FILE FOLDER

DESCRIPTION ON TAB:

Command

chronology

☐ **Outside/inside of actual folder did not contain hand written information**

☑ **Outside/inside of actual folder did contain hand written information**
***Scanned as next image**

Confidential Records Management, Inc.
New Bern, NC
1-888-622-4425
9/08

OPENING DATE: 1 JAN 1979

1987 COMMAND CHRONOLOGY

RESPONSIBILITY TRANSFERRED

TO ADMINISTRATIVE BRANCH

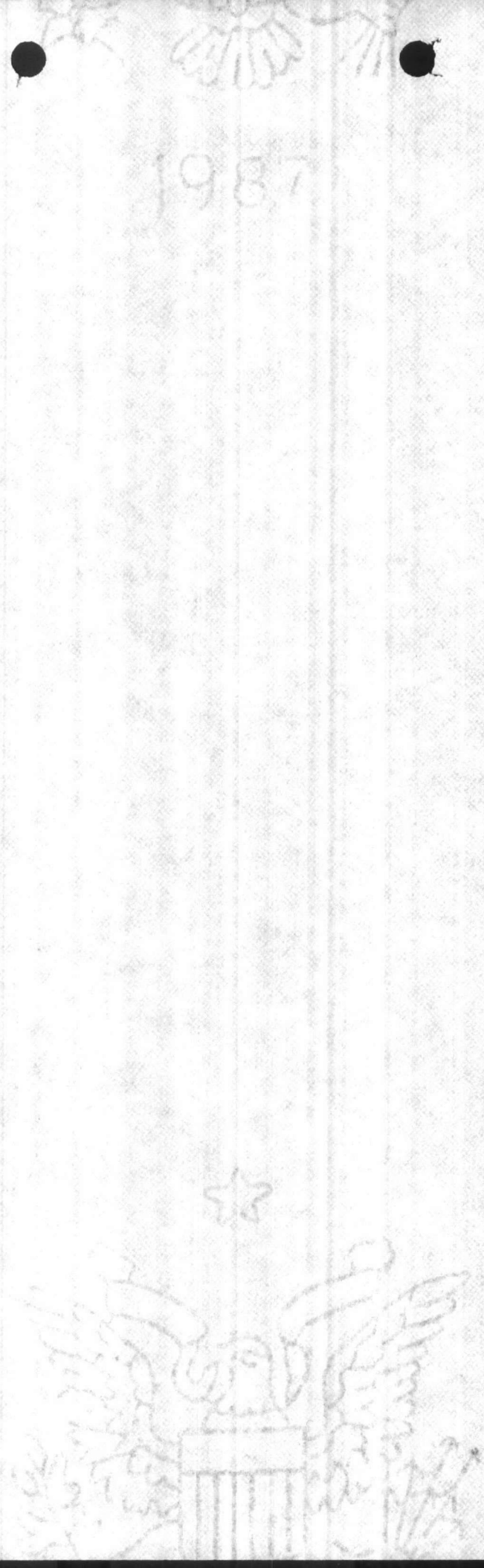

TAB PLACEMENT HERE

DESCRIPTION:

1986

☒ Tab page did not contain hand written information

☐ Tab page contained hand written information
*Scanned as next image

Confidential Records Management, Inc.
New Bern, NC
1-888-622-4425
9/08

5750
MAIN

29 DEC 1986

Base Maintenance Officer

Assistant Chief of Staff, Facilities

COMMAND CHRONOLOGY JANUARY - DECEMBER 1986

Ref: (a) Your ltr 5750 FAC of 07 Nov 86

Encl: (1) Sequential Listing of Significant Events

1. In accordance with the reference, the enclosure is forwarded for appropriate action.

M. G. LILLEY

Writer: T. Jewell, OPS, X1580
Typist: S. Schmitz, 4 Dec 86

Writer: J. Jewell, OPS, X1580
Typist: S. Schmitz, 4 Dec 86

Base Maintenance Division, Assistant Chief of Staff, Facilities,
Marine Corps Base, Camp Lejeune

2 March 1986	Mr. Fred Cone, Assistant Base Maintenance Officer, was reassigned to the Public Works Division for duty as the Director of Design.
3 March 1986	Expansion of Courthouse Bay Water and Wastewater treatment plants was completed. This project increased the capacity of the Water Treatment Plant from 600,000 gal/day to 800,000 gal/day and the Wastewater Treatment Plant from 525,000 gal/day to 600,000 gal/day.
15 April 1986	Due to the hiring freeze on civilian personnel and strict ceiling constraints, 31 temporary employees were released to bring the onboard personnel strength to the Letter of Allowance (LOA) figure of 760.
19 May 1986	Colonel M. G. Lilley assumed duties of Base Maintenance Officer. Lieutenant Colonel W. M. Rice was reassigned duties as the Assistant Base Maintenance Officer.
03 June 1986	The Marine Corps Inspector General's inspection was conducted 3 June through 16 June 1986. The grades for the functional areas inspected were: Maintenance and Operations of Facilities - AA Utilities Management - XN Energy Conversion - AA Pest Control Program - AA Additionally, two Base Maintenance civilian employees received the only two commendation for outstanding work awarded to Marine Corps Base civilians during the IG Inspection. Betty Geary and Debra Woods received the tribute.
18 June 1986	A contract to repair the precipitators located at the Central Heating Plant was awarded, with work to begin within 60 days.
21 July 1986	An Emergency Shop was established at the French Creek area, Bldg FC 301, to improve customer response and rapport in the area.
21 July 1986	The Emergency Shop at the Marine Corps Air Station, New River was expanded to a maintenance detachment to reduce travel time and increase productivity.

Base Maintenance Division, Assistant Chief of Staff, Facilities, Marine Corps Base, Camp Lejeune

23 July 1986	Maintenance shop forces in conjunction with contract workers began plans for renovation of the Officers Club Building 2615.
31 July 1986	Lieutenant Colonel W. M. Rice departed Camp Lejeune, North Carolina on transfer orders for permanent change of station.
4 August 1986	Mr. Clifford Powell, Assistant Base Maintenance Officer, reported in from Pearl Harbor, Hawaii.
15 September 1986	Base Maintenance's stand alone computer system achieved the capability to generate reports relevant to specific job orders such as Job Order status by building priority, age, work request number and customer ID.
30 September 1986	Financial close-out of FY-86 saw a total budget to actual expense variance of only 5%. Year end backlog of Maintenance and Repair was in excess of $50,000,000.
01 October 1986	Historical workload data collection commenced for use in the Commercial Activities Review.
01 October 1986	With CMC approval, the method of accomplishing work effort requiring between 17 and 80 manhours labor was expanded. A service ticket can now be issued to cover work effort of $2,000 for material and labor or 80 manhours, whichever occurs first.
14-24 October 1986	BMO, ABMO, CA Team members, and BOSMAD representatives met with individual shops to brief and discuss the ongoing Commercial Activities Review and several procedural changes.
16-17 October 1986	Six employees attended the two day Hazardous Waste Facilities Manager Course conducted at Marine Corps Air Station Cherry Point.
27 October 1986	The Navy Audit Service commenced a supply audit of Base Maintenance and Direct Stock Support Control. It is ongoing and is a simultaneous audit of Camp Pendelton and Camp Lejeune. Results are pending audit completion.

Base Maintenance Division, Assistant Chief of Staff, Facilities, Marine Corps Base, Camp Lejeune

31 October 1986	Because service work classification thresholds were raised, preventative and cyclic maintenance efforts were being accomplished via service calls, and utilities maintenance efforts were "called up" by service chits. 13,771 service work tickets were generated during the month of October by the Base Maintenance Work Reception Section as compared to 4,590 tickets generaged during the peak month of October 1985.
9 November 1986	Mr. Timothy Jewell, Operations Director, reported in from Washington, DC.
13 November 1986	Dr. Robert B. Costello, Deputy Secretary of Defense for Acquisitions and Logistics and Mr. Robert Stone, Deputy Assistant Secretary of Defense for Installations, visited to review the Model Installation Program.
2 December 1986	Surprise storm erroded an area at Onslow Beach one half mile wide by 50 yards long by eight feet deep. Base Maintenance shop forces expended 600 manhours and 58,667 cubic yards of sand to restore the area and stablize affected structures.

T/5750

12 JUN 1986

5750
MAIN

Assistant Base Maintenance Officer

Director, Maintenance and Repair
Director, Utilities Branch
Director, Adiministrative Branch

COMMAND CHRONOLOGY

Encl: (1) Sample Command Chronology

1. The Command Chronology for the period 1 January 1986 to 1 July 1986 is due the end of July. In order to get a jump on its preparation for Base Maintenance, it is requested that you prepare your input and submit to me by close of business 27 June. List significant events, major personnel changes, etc. Attached is a sample of a previous submission.

W. M. RICE

Writer: W. Rice, OPS, X1580
Typist: S. Schmitz, 12 Jun 86

Writer: W. Rice, OPS, X1580
Typist: S. Schmitz, 12 Jun 86

17 JAN 1986

5750
MAIN

Base Maintenance Officer

Assistant Chief of Staff, Facilities

COMMAND CHRONOLOGY

Ref: (a) Your memo 5750 FAC of 9 Dec 85

Encl: (1) Sequential Listing of Significant Events

1. In accordance with the reference, the enclosure is forwarded for appropriate action.

W. M. RICE

Writer: F. Cone, OPS, X1580
Typist: S. Smith, 16 Jan 86

Base Maintenance Division, Assistant Chief of Staff, Facilities, Marine Corps Base, Camp Lejeune

1 July 1985	Construction to expand the Holcomb Boulevard Water Treatment Plant from 2 MGD to 5 MGD began. Upon completion, the Tarawa Terrace and Camp Johnson Water Treatment Plants will be abolished.
1 October 1985	Major renovation of the Camp Johnson Central Heating Plant was completed. Renovation included complete replacement of boilers and associated equipment.
2 December 1985	The Phase II Railroad Repair Contract from the Wye near the Main Gate to Havelock, North Carolina, was awarded to Metroplex Inc. for $6,998,000. The contractor is expected to start working in 30 to 60 days.
30 December 1985	The Phase II Unaccompanied Enlisted Personnel Housing/Hadnot Point in the 400 area which was awarded on 1 March 1985 for $14,249,200 to Westminister Construction Company is on schedule with an expected completion date of 30 April 1987.
31 December 1985	As of 31 December 1985 the total maintenance and repair contracts awarded in FY-85 was $10,313,000 of M-1 and $9,052,800 of M-2.

BMain

UNITED STATES MARINE CORPS
MARINE CORPS BASE
CAMP LEJEUNE, NORTH CAROLINA 28542-5001

IN REPLY REFER TO:
5750
TRNG/OPS
4 Jun 86

From: Assistant Chief of Staff, Training and Operations

Subj: COMMAND CHRONOLOGY

Ref: BO 5750.2G

1. In accordance with the reference and as a reminder to all commands and staff sections, command chronologies for the period 1 January 1986 to 30 June 1986 are due to this department by 31 July 1986.

2. The following is a list of the most common errors encountered during the preparation of the last chronology and is provided to assist in preparing the 1 January - 30 June 1986 chronology:

a. The use of acronyms, abbreviated ranks and state names.

b. The use of enclosure and page numbers.

c. Grammar, spelling and punctuation errors.

d. The inclusion of promotions, joins and transfers for all personnel vice key personnel. Key personnel are defined as commanders, directors, assistant chiefs of staff, and deputies.

3. It is requested that if possible word processors be used to prepare the command chronologies. Many of the chronologies had to be returned to the commands/staff sections for retyping due to typographical errors/strike overs.

4. Any questions may be directed to Mr. J. F. Charles, ext. 5326/5720.

J. A. SPEICHER

Distribution:
AC/S, COMP
AC/S, FAC
AC/S, MANP
AC/S, MWR
AC/S, BOSMAD
AC/S, LOG
AC/S, TRNG/OPS
JPAO
RASC
INSP
PMO
SJA
CHAP
CO, MCES
CO, ITS
CO, MCSSS
CO, FMSS
CO, RSU
CO, HQBN
CO, SPTBN
CO, RRDET
CO, MCBBRIG

10 JUN 1986

ROUTING SLIP

	ACTION	INFO	INITIAL
BMO		✓	
ABMO			
ADMIN			
F&A			
MAINT NCO			
M&R			
OPNS	✓		
PROP			
UMACS			
UTIL			
SECRETARY			

COMMENTS: Col L — Opns Br prepares this rpt. Attached is a copy of last submission.
C.

Suspense:
31 July

LTCOL RICE:

The Command Chronology is compiled and submitted by the Opns Branch--they have all the previous file copies. I did find the Read File copy in the Jan '86 files and attached it to the letter saying the report is due 31 Jul.

Carol

ROUTING SLIP

	ACTION	INFO	INITIAL
BMO			
ABMO			
ADMIN			
F&A			
MAINT NCO			
M&R			
OPNS			
PROP			
UMACS			
UTIL			
SECRETARY			

COMMENTS:

OPNAV 5216/144B (Rev. 8-81)
S/N 0107-LF-052-2322

DEPARTMENT OF THE NAVY

Memorandum

DATE:

FROM: ABMO

TO: Admin-Offer

SUBJ: Command Chronology

1. The command chronology is due 31 July. Need to start pulling it together. Check past submission for type information and format.

W M Lee

U.S. GOVERNMENT PRINTING OFFICE: 1984-705-012:17808

T/S-750

ROUTING SLIP

	ACTION	INFO	INITIAL
BMO			
ABMO			
ADMIN			
F&A			
MAINT NCO			
M&R			
OPNS	✓		
PROP			
UMACS			
UTIL			
SECRETARY			

COMMENTS: For history file

TROOP TRAINING PROJECT COMPLETION STATUS REPORT
MCBCL 11013

FROM: COMMANDING OFFICER, Special Services Maintenance Coordinator

DATE 9 May 1986

TO: BASE MAINTENANCE OFFICER

VIA: COMMANDING GENERAL, Attn: Assistant Chief of Staff, Facilities

BASE PROJ NO	UNIT WO NO	PROJECT DESCRIPTION	REMARKS
		Authority to take down one wall and put up three walls at Special Services Community Service Director office Building 333.	

To: Base Maint

TROOP TRAINING PROJECT COMPLETION STATUS REPORT

DATE: 9 May 1986

BASE PROJECT NUMBER	AUTHORIZED FUNDING						DATE PROJECT STARTED	DATE COMPLETED OR % COMPLETION	CURRENT STATUS					JOB ORDER NUMBER
	PROJ 16	STAT MA-TERIEL	MILI-TARY LABOR	EQUIP USAGE	OTHER	TOTAL			STAT MA-TERIEL	MILI-TARY LABOR	EQUIP USAGE	SSM OTHER	TOTAL	
						$1627	3/17/86	100%	$593			$1033	$1626	

SIGNATURE: Donald E. Raymond

TITLE: Special Services Maintenance Coordinator

TROOP TRAINING PROJECT COMPLETION STATUS REPORT
MCBCL 11013

FROM: COMMANDING OFFICER, Special Services Maintenance Coordinator

DATE 9 May 1986

TO: BASE MAINTENANCE OFFICER

VIA: COMMANDING GENERAL, Attn: Assistant Chief of Staff, Facilities

BASE PROJ NO	UNIT WO NO	PROJECT DESCRIPTION	REMARKS
		Authority to take down one wall and put up three walls at Special Services Community Service Director office, Building 333.	

TROOP TRAINING PROJECT COMPLETION STATUS REPORT

DATE 9 May 1986

BASE PROJECT NUMBER	AUTHORIZED FUNDING						DATE PROJECT STARTED	DATE COMPLETED OR % COMPLETION	CURRENT STATUS					JOB ORDER NUMBER
	PROJ 16	STAT MA-TERIEL	MILI-TARY LABOR	EQUIP USAGE	OTHER	TOTAL			STAT MA-TERIEL	MILI-TARY LABOR	EQUIP USAGE	SSM OTHER	TOTAL	
						$1627	3/17/86	100%	$593			$1033	$1626	

SIGNATURE Ronald E. Raymond

TITLE Special Services Maintenance Coordinator

T/5750

OPNAV 5216/144A (Rev. 8-81)
S/N 0107-LF-052-2320

DEPARTMENT OF THE NAVY

Memorandum

5750
MAIN

DATE:

FROM: Base Maintenance Officer

TO: Assistant Chief of Staff, Facilities

SUBJ: COMMAND CHRONOLOGY

Ref: (a) Your memo 5750 FAC of 17 Jun 86

Encl: (1) BMain Cmd Chron Jan - June 86

1. In accordance with the reference, this Division's input to the Command Chronology for the period 1 January-30 June 1986 is submitted as the enclosure.

M. G. LILLEY

Sandy - sending up for you to put on WP. This is an Ops report and maybe it is kept on a separate disk? Anyway, you people keep all the files, etc. on this. C

T/5750

OPNAV 5216/144A (Rev. 8-81)
S/N 0107-LF-052-2320

DEPARTMENT OF THE NAVY

Memorandum

5750
MAIN

DATE:

FROM: Base Maintenance Officer

TO: Assistant Chief of Staff, Facilities

SUBJ: COMMAND CHRONOLOGY

Ref: (a) Your memo 5750 FAC of 17 Jun 86

Encl: (1) BMain Cmd Chron Jan - June 86

1. In accordance with the reference, this Division's input to the Command Chronology for the period 1 January-30 June 1986 is submitted as the enclosure.

M. G. LILLEY

Base Maintenance Division, Assistant Chief of Staff, Facilities,
Marine Corps Base, Camp Lejeune

2 March 1986	Mr. Fred Cone, Assistant Base Maintenance Officer, was reassigned to the Public Works Division for duty as the Director of Design.
3 March 1986	Expansion of Courthouse Bay Water and Wastwater Treatment Plants was completed. This project increased the capacity of the Water Treatment Plant from 600,000 gal/day to 800,000 gal/day and the Wastwater Treatment Plant from 525,000 gal/day to 600/000 gal/day.
15 April 1986	Due to the hiring freeze on civilian personnel, 31 temporary employees were released to bring the onboard personnel strength to the Letter of Allowance (LOA) figure of 760.
19 May 1986	Colonel M. G. Lilley assumed duties of Base Maintenance Officer. Lieutenant Colonel W. M. Rice was reassigned duties as the Assistant Base Maintenance Officer.
18 June 1986	A contract to repair the precipitators located at the Central Heating Plant was awarded, with work to begin within 60 days.

GPNAV 5216/144A (Rev. 8-81)
S/N 0107-LF-052-2320

DEPARTMENT OF THE NAVY

Memorandum

5750
MAIN

DATE: 12 JUN 1986

FROM: Assistant Base Maintenance Officer

TO: Director, Maintenance and Repair
Director, Utilities Branch
Director, Adiministrative Branch

SUBJ: COMMAND CHRONOLOGY

Encl: (1) Sample Command Chronology

1. The Command Chronology for the period 1 January 1986 to 1 July 1986 is due the end of July. In order to get a jump on its preparation for Base Maintenance, it is requested that you prepare your input and submit to me by close of business 27 June. List significant events, major personnel changes, etc. Attached is a sample of a previous submission.

W. M. RICE

Called M+R (Kathy) 6/27/86
" Utilities

Base Maintenance Division, Assistant Chief of Staff, Facilities, Marine Corps Base, Camp Lejeune

1 July 1985	Construction to expand the Holcomb Boulevard Water Treatment Plant from 2 MGD to 5 MGD began. Upon completion, the Tarawa Terrace and Camp Johnson Water Treatment Plants will be abolished.
1 October 1985	Major renovation of the Camp Johnson Central Heating Plant was completed. Renovation included complete replacement of boilers and associated equipment.
2 December 1985	The Phase II Railroad Repair Contract from the Wye near the Main Gate to Havelock, North Carolina, was awarded to Metroplex Inc. for $6,998,000. The contractor is expected to start working in 30 to 60 days.
30 December 1985	The Phase II Unaccompanied Enlisted Personnel Housing/Hadnot Point in the 400 area which was awarded on 1 March 1985 for $14,249,200 to Westminister Construction Company is on schedule with an expected completion date of 30 April 1987.
31 December 1985	As of 31 December 1985 the total maintenance and repair contracts awarded in FY-85 was $10,313,000 of M-1 and $9,052,800 of M-2.

OPNAV 5216/144A (Rev. 8-81)
S/N 0107-LF-052-2320

DEPARTMENT OF THE NAVY
Memorandum

DATE: 27 June 86

FROM: Director, Maintenance and Repair Branch

TO: Director, Operations Branch

SUBJ: COMMAND CHRONOLOGY

Ref: (a) ABMO memo 5750 MAIN of 12 Jun 86

1. As requested by the reference, the following is provided as input for the subject report:

a. Colonel LILLEY, new Base Maintenance Officer reported on board.

b. Mr. Cone has been transferred to Public Works Division; his replacement is in the process of reporting for duty.

c. Base Maintenance has finally received a badly-needed Dumpmaster.

d. We have removed approximately 250,000 gallons of waste oil from 1 January to 1 July 1986.

e. We are in the midst of reassigning the outside water, steam, and electrical distribution shops to the Utilities Branch. Also, the formation of a new French Creek Emergency Service Shop; projected transfer date will be 21 July 1986.

R. E. Avant

R. E. AVANT

☆U.S. GOVERNMENT PRINTING OFFICE: 1982-505-106:8483

OP[illegible]5211/144A (Rev. 8-81)
S/N 0107-LF-052-2320

DEPARTMENT OF THE NAVY

Memorandum

5750
ADMIN

DATE: JUN 16 1986

FROM: Director, Administrative Branch

TO: Assistant Base Maintenance Officer

SUBJ: COMMAND CHRONOLOGY

Ref: (a) ABMO memo 5750 MAIN of 12 Jun 86

Encl: (1) Command Chronology

1. In accordance with the reference, the following is submitted.

S. L. Marsicano

S. L. MARSICANO

Base Maintenance Division, Assistant Chief of Staff, Facilities
Marine Corps Base, Camp Lejeune

2 March 1986	Fred Cone, Assistant Base Maintenance Officer was reassigned to Public Works to be the Design Director.
15 April 1986	Due to the civilian hiring freeze imposed by higher headquarters, 31 temporary employees were released to bring the on board strength down to Letter of Authorization (LOA) figure of 760.

OPNAV 5216/144A (Rev. 8-81)
S/N 0107-LF-052-2320

DEPARTMENT OF THE NAVY

Memorandum

11300
MAIN

DATE: 27 June 1986

FROM: Director, Utilities Branch

TO: Assistant Base Maintenance Officer

SUBJ: COMMAND CHRONOLOGY

Ref: (a) Memo dtd 12 Jun 86

1. As requested in the reference, the following information is provided:

3 Mar 86	Expansion of the Courthouse Bay Water and Wastewater Treatment Plants were completed. The treatment capacity of the water plant was increased from 600,000 Gal/Day to 800,000 Gal/Day. The treatment capacity of the wastewater treatment plant was increased from 525,000 Gal/Day to 600,000 Gal/Day.
18 Jun 86	A contract to Repair the Precipitators located at the Central Heating Plant was awarded to J. A. JONES, Inc. for $461,555. The contractor is expected to start working within 60 days.

G. S. JOHNSON

☆U.S. GOVERNMENT PRINTING OFFICE: 1985 — 505-012/18049

20 JUN 1986

ROUTING SLIP

	ACTION	INFO	INITIAL
BMO			
ABMO			
ADMIN			
F&A			
MAINT NCO			
M&R			
OPNS	Lt Col Rice		
PROP			
UMACS			
UTIL			
SECRETARY			

COMMENTS:

Command Chron.
Due to Fac
15 Jul

OPNAV 5216/144A (Rev. 8-81)
S/N 0107-LF-052-2320

DEPARTMENT OF THE NAVY

Memorandum

5750
FAC

DATE: 17 JUN 1986

FROM: Assistant Chief of Staff, Facilities, Marine Corps Base, Camp Lejeune
TO: Distribution

SUBJ: COMMAND CHRONOLOGY JANUARY - JUNE 1986

Ref: (a) AC/S, Trng/Ops memo 5750 TRNG/OPS dtd 4 Jun 86

Encl: (1) Copy of AC/S, Fac Cmd Chron July - December 1985

1. The reference announced the requirements for the semi-annual Command Chronology submission. A copy of this department's last submission is provided as an example of both the format and general content that is desired. Please submit only items that have significance to the Base overall.

2. Submissions are due to this office by 15 July 1986.

T. J. Dalzell

T. J. DALZELL

Distribution:
BMO
CEO
DFH
DBH
FIRE
NREAD
PWO
ConstrCoord
EnvEngr
FacMgtO

☆U.S. GOVERNMENT PRINTING OFFICE: 1985 — 505-012/18049

Assistant Chief of Staff, Facilities, Marine Corps Base, Camp Lejeune, North Carolina

July-December 1985	Sixty-four construction contracts worth over 17 million dollars were awarded for Camp Lejeune. Construction was completed on another 67 contracts totaling almost 21 million dollars. Significant projects were two railroad repair projects costing almost 12 million dollars; a half-million dollar project to widen Holcomb Boulevard; repairing Riseley Pier ($418,880); water and sewer improvements in the Midway Park housing area ($474,103); and resurfacing the streets in the Tarawa Terrace and Paradise Point housing areas ($1,316,000).
July-December 1985	The Facilities Department researched and reviewed 85 proposals under the Model Installation Program that concerned facilities matters.
July-December 1985	A monthly testing program for all sources of drinking water found no traces of organic contaminants.
1 July 1985	Construction to expand the Holcomb Boulevard Water Treatment Plant from two million gallons daily to five million gallons daily began. Upon completion, the Tarawa Terrace and Camp Johnson Water Treatment Plants will be abolished.
28 July 1985	Commanding General, Second Marine Amphibious Force (II MAF) message routing distribution was upgraded to that of a Guard Command.
August 1985	Established a preventive maintenance program for all overhead and monorail hoists aboard Camp Lejeune; will assist units in detection and repair of defects.
5 August 1985	The Fire Division's aerial ladder truck was determined to be beyond economical repair and was taken out of service.
8 August 1985	The Telephone Branch of the Communications-Electronics Division began and completed open wire installation of the "G" ranges to underground cable.

11 August 1985	The Marine Telecommunications Center was upgraded to a Guard Command.
4-14 September 1985	Fire Chief Elmer J. Padgett and two operators visited the Naval Base, North Island, San Diego, California to attend and participate in the acceptance/ operational testing of a 5000 gallons-per-minute Lightweight Fire Fighting Module.
6 September 1985	Marine Corps Base initiated a research study for the endangered Red-Cockaded Woodpecker which inhabits base woodlands. The Department of Zoology, North Carolina State University, Raleigh, North Carolina was awarded the contract.
10-11 September 1985	Retired Colonel Joe McCarthy, an Iwo Jima Medal of Honor winner, was billeted in the Senior Officers' Guest House.
12 September 1985	Rear Admiral R. DeLima, Venezuelan Commandant, was billeted in the Senior Officers' Guest House.
18 September 1985	Signed an agreement with Sea Grant College program of North Carolina State University to develop an Onslow Beach Coastal Management study of beach erosion and protective measures.
19 September 1985	Gasoline leak from underground tank at Tarawa Terrace Base Exchange Service Station led to monitoring and recovery study contract award in November 1985.
30 September 1985	A total of $98,039.05 has been returned to the Onslow County School system from the Fiscal Year 1986 net proceeds from the sale of forest products as required by Public Law 97-99 (10 USC 2665).
1 October 1985	Building H-32, a temporary Bachelor Officers Quarters, was turned over to Naval Investigative Service for a new headquarters after renovation.

1 October 1985	The Communications-Electronics Division, in coordination with the Dictaphone Corporation, installed a tape recording monitor at Observation Post Two (OP-2) for Range Control. This system records conversations on the UHF and the VHF radios and the direct telephone line to the Cherry Point Control Tower.
1 October 1985	Major renovation of the Camp Johnson Central Heating Plant was completed. Renovation included complete replacement of boilers and associated equipment.
1 October - 1 December 1985	Building HP-53 was completely refurbished for use as Marine Corps Base Staff Noncommissioned Officer's quarters.
7-13 October 1985	Fire Prevention Week was observed aboard Marine Corps Base.
November 1985	Assistant Chief of Staff, Facilities personnel participated in Exercise Port Call 1985, a constructive mobilization exercise.
November 1985	A Special Training Analysis for Marine Corps Base, Camp Lejeune was presented in booklet and brief form by the firm of Harland Bartholomew and Associates, Incorporated. The study concluded that more land was required to carry out the Base's training requirements.
2 December 1985	Initiated base-wide study of hazardous material/waste and used oil handling and disposal to culminate with management plan in June 1986.
3 December 1985	The Family Housing Division received the hardware for its new computer system, the Local Area Network. Software is being developed.
9 December 1985	Installed microcomputer system with on-line connection to the Shore Facilities Planning systems at Port Hueneme.
11 December 1985	Mr. James F. Goodrich, Under Secretary of Defense, was billeted in the Senior Officers' Guest House.

31 December 1985

As of 31 December 1985, the total maintenance and repair contracts awarded in Fiscal Year 1985 was $10,313,000 of M-1 and $9,052,800 of M-2.

07 JUL 1986

5750
MAIN

Base Maintenance Officer, Marine Corps Base, Camp Lejeune

Assistant Chief of Staff, Facilities, Marine Corps Base, Camp Lejeune

COMMAND CHRONOLOGY

Ref: (a) AC/S, FAC memo 5750 FAC dtd 17 Jun 86

Encl: (1) BMAIN Command Chronology Jan - Jun 86

1. In accordance with the reference, this Division's input to the Command Chronology for the period 1 January-30 June 1986 is submitted as the enclosure.

M. G. LILLEY

Writer: W. Rice, OPS, X1580
Typist: S. Schmitz, 2 Jul 86

Writer: W. Rice, OPS, X1580
Typist: S. Schmitz, 2 Jul 86

Base Maintenance Division, Assistant Chief of Staff, Facilities, Marine Corps Base, Camp Lejeune

2 March 1986	Mr. Fred Cone, Assistant Base Maintenance Officer, was reassigned to the Public Works Division for duty as the Director of Design.
3 March 1986	Expansion of Courthouse Bay Water and Wastewater Treatment Plants was completed. This project increased the capacity of the Water Treatment Plant from 600,000 gal/day to 800,000 gal/day and the Wastewater Treatment Plant from 525,000 gal/day to 600,000 gal/day.
15 April 1986	Due to the hiring freeze on civilian personnel, 31 temporary employees were released to bring the onboard personnel strength to the Letter of Allowance (LOA) figure of 760.
19 May 1986	Colonel M. G. Lilley assumed duties of Base Maintenance Officer. Lieutenant Colonel W. M. Rice was reassigned duties as the Assistant Base Maintenance Officer.
18 June 1986	A contract to repair the precipitators located at the Central Heating Plant was awarded, with work to begin within 60 days.

5750

5750
MAIN

17 JAN 1986

Base Maintenance Officer

Assistant Chief of Staff, Facilities

COMMAND CHRONOLOGY

Ref: (a) Your memo 5750 FAC of 9 Dec 85

Encl: (1) Sequential Listing of Significant Events

1. In accordance with the reference, the enclosure is forwarded for appropriate action.

W. M. RICE

Writer: F. Cone, OPS, X1580
Typist: S. Smith, 16 Jan 86

17 JAN 1986

Base Maintenance Division, Assistant Chief of Staff, Facilities, Marine Corps Base, Camp Lejeune

1 July 1985	Construction to expand the Holcomb Boulevard Water Treatment Plant from 2 MGD to 5 MGD began. Upon completion, the Tarawa Terrace and Camp Johnson Water Treatment Plants will be abolished.
1 October 1985	Major renovation of the Camp Johnson Central Heating Plant was completed. Renovation included complete replacement of boilers and associated equipment.
2 December 1985	The Phase II Railroad Repair Contract from the wye near the Main Gate to Havelock, North Carolina, was awarded to Metroplex Inc. for $6,998,000. The contractor is expected to start working in 30 to 60 days.
30 December 1985	The Phase II Unaccompanied Enlisted Personnel Housing/Hadnot Point in the 400 area which was awarded on 1 March 1985 for $14,249,200 to Westminister Construction Company is on schedule with an expected completion date of 30 April 1987.
31 December 1985	As of 31 December 1985 the total maintenance and repair contracts awarded in FY-85 was $10,313,000 of M-1 and $9,052,800 of M-2.

19 DEC 1985

ROUTING SLIP

	ACTION	INFO	INITIAL
BMO			
ABMO			
ADMIN			
F&A			
MAINT NCO			
M&R			
OPNS	✓		
PROP			
UMACS			
UTIL			
SECRETARY			

COMMENTS:

OPNAV 5216/144A (Rev. 8-81)
S/N 0107-LF-052-2320

DEPARTMENT OF THE NAVY

Memorandum

5750
FAC

DATE: 9 DEC 1985

FROM: Assistant Chief of Staff, Facilities, Marine Corps Base, Camp Lejeune

TO:

SUBJ: COMMAND CHRONOLOGY

Encl: (1) AC/S, Trng & Opns ltr 5750 TRNG/OPS dtd 26 Nov 85

1. The enclosure is forwarded for your review prior to preparing the command chronology for the period ending 31 Dec 1985. Chronologies should be forwarded to this office for consolidation NLT 18 January 1986.

R. A. TIEBOUT

Copy to:
MAIN
CEO
FIRE
DBH
DFH
PWO
NREA
FacMgtO
ConstrCoord
EnvEngr

☆U.S. GOVERNMENT PRINTING OFFICE: 1985 — 505-012/18049

UNITED STATES MARINE CORPS
Marine Corps Base
Camp Lejeune, North Carolina 28542-5001

IN REPLY REFER TO:
5750
TRNG/OPS
26 Nov 85

From: Assistant Chief of Staff, Training and Operations

Subj: COMMAND CHRONOLOGY

Ref: (a) BO 5750.2G
(b) SECNAVINST 5216.5C

1. As a reminder to all commands and staff sections, command chronologies for the period (1 July 1985 to 31 December) 1985 are due to this department by 31 January 1986.

2. Reference (a) is being revised to reflect the instructions contained in reference (b). Reference (b) states that only the first letter of last names will be capitalized. This change will be used in the preparation of your section's/unit's chronology.

3. The following is a list of the most common errors encountered during the preparation of the last chronology and is provided to assist in preparing the 1 July - 31 December 1985 chronology:

a. The use of acronyms, abbreviated ranks and state names.

b. The use of enclosure and page numbers.

c. Grammar, spelling and punctuation errors.

d. The inclusion of promotions, joins and transfers for all personnel vice key personnel. Key personnel are defined as commanders, directors, assistant chiefs of staff, and deputies.

4. Any questions may be directed to the Plans and Operations Office, ext. 1714/1717.

S. E. Roberts

S. E. ROBERTS
By direction

Distribution:
AC/S, COMP
AC/S, FAC
AC/S, MANP
AC/S, MWR
AC/S, BOSMAD
AC/S, LOG
AC/S, TRNG/OPS
JPAO
RASC
INSP
PMO
SJA
CHAP
CO, MCES
CO, ITS
CO, MCSSS
CO, FMSS
CO, RSU
CO, HQBN
CO, SPTBN
CO, RRDET
CO, MCBBRIG

TAB PLACEMENT HERE

DESCRIPTION:

1985

☒ Tab page did not contain hand written information

☐ Tab page contained hand written information
*Scanned as next image

Confidential Records Management, Inc.
New Bern, NC
1-888-622-4425
9/08

1985

23 JUL 1985

5750
MAIN

Base Maintenance Officer

Assistant Chief of Staff, Facilities

COMMAND CHRONOLOGY

Ref: (a) Your ltr 5750 FAC of 15 Jul 85

Encl: (1) Sequential Listing of Significant Events

1. In accordance with the reference, the enclosure is forwarded for appropriate action.

W. M. RICE

Writer: J. Sellers, OPS, X1580
Typist: S. Smith, 23 Jul 85

Base Maintenance Division, Assistant Chief of Staff, Facilities, Marine Corps Base, Camp Lejeune

11 January 1985	The expansion of Holcomb Boulevard Water Treatment Plant contract was awarded to Harry Pepper and Associates for $7,092,989.76. Contract completion date is 16 January 1987. This contract will expand the treatment capacity of the Holcomb Boulevard Water Treatment Plant (Building 670) from 2,000,000 gallons per day to 5,000,000 gallons per day. Upon contract completion, Building 670 will supply treated water to the Tarawa Terrace areas, the Camp Johnson areas, Knox Trailer Park and the areas presently served. A 24" treated water main will also be installed connecting Building 670 to the Hadnot Point Water Plant (Building 20). This will allow system to system transfer of treated water during emergencies.
20 January 1985	Temperatures dropped to a reported low of 8° on 20 January and 0° on 21 January 1985. The low temperatures coupled with high winds resulted in frozen and broken water lines in 228 family quarters and many other buildings throughout the base. Base Maintenance personnel working under extreme physical conditions restored services to all quarters by 24 January 1985, completed repairs to 160 quarters within two weeks, with all repairs completed at the end of six weeks.
11-22 February 1985	Seabee Reserve Support Unit 7th RNCR, consisting of three Reserve Naval Mobile Construction Battalions (RNMCB-12, 13 & 27) performed their annual active duty for training and completed several maintenance and construction projects for Marine Corps Base, Camp Lejeune.
24 April 1985	Base Maintenance began renovations to Building 125 for use as Headquarters for 6th Marine Amphibious Brigade (MAB).
24 June 1985	The contract replacing boilers and fuel tanks in Steam Plant M-625 was completed at a cost of 1.6 million dollars and put into operation during the week of 24 June 1985.

25 June 1985	Colonel Howard L. LUTTRELL, Base Maintenance Officer, departed Camp Lejeune, North Carolina on transfer orders for permanent change of station.
25 June 1985	Lieutenant Colonel William M. RICE reported for duty as Base Maintenance Officer.

16 JUL 1985

ROUTING SLIP

	ACTION	INFO	INITIAL
BMO		✓	WMR
ABMO		✓	
ADMIN			
F&A			
MAINT NCO			
M&P			
OPNS	✓		
PROP			
UMACS			
UTIL			
SECRETARY			

COMMENTS:

UNITED STATES MARINE CORPS
Marine Corps Base
Camp Lejeune, North Carolina 28542-5001

5750
FAC
15 JUL 1985

From: Assistant Chief of Staff, Facilities, Marine Corps Base, Camp Lejeune

Subj: SUBMISSION OF COMMAND CHRONOLOGY

Ref: (a) AC/S, Trng&Ops ltr 5750 TRNG/OPS dtd 8 Jul 85
(b) BO 5720.2F

1. Reference (a) requests submission of command chronology for period 1 January 1985 through 30 June 1985. Reference (b) provides instructions and format for submission. It is requested that your response arrive at this office not later than 24 July 1985. Please pay close attention to the instructions provided in paragraph 4 of reference (b) when preparing your response.

B. W. ELSTON
By direction

DISTRIBUTION:
BMO
PWO
CEO
DFH
DBH
NREAD
FIRE

OPNAV 5216/144A (Rev. 8-81)
S/N 0107-LF-052-2320

DEPARTMENT OF THE NAVY

Memorandum

5750

DATE: 0 3 JUL 1985

FROM: Director, Operation Branch

TO: Director, Administation Branch
Director, Maintenance and Repair Branch
Director, Utilities Branch

SUBJ: COMMAND CHRONOLOGY REPORT

Ref: (a) BO 5750.2F

1. In accordance with the reference, the subject semiannual report for the period 1 January 1985 through 30 June 1985 is now due. Branch directors are requested to submit their input to this branch no later than 11 July 1985. Negative reports are requested.

J. R. ROUTSON

Admin Director R. E. Scales transferred to Okinawa, Japan, 13 Apr 85
LCol WM Rice relieved Col H.L. Luttrell on 25 June 85

☆U.S. GOVERNMENT PRINTING OFFICE: 1985 — 505-012/18049

WASTE OIL STORAGE PROBLEM
HAS BECOME CRITICAL, DUE TO
INABILITY TO CREATE SALES

OPNAV 5216/144A (Rev. 8-81)
S/N 0107-LF-052-2320

DEPARTMENT OF THE NAVY

Memorandum

5750

DATE: 0 3 JUL 1985

FROM: Director, Operation Branch

TO: Director, Administation Branch
Director, Maintenance and Repair Branch
Director, Utilities Branch

SUBJ: COMMAND CHRONOLOGY REPORT

Ref: (a) BO 5750.2F

1. In accordance with the reference, the subject semiannual report for the period 1 January 1985 through 30 June 1985 is now due. Branch directors are requested to submit their input to this branch no later than 11 July 1985. Negative reports are requested.

J. R. ROUTSON

☆U.S. GOVERNMENT PRINTING OFFICE: 1985 — 505-012/18049

OPNAV 5216/144A (Rev. 8-81)
S/N 0107-LF-052-2320

DEPARTMENT OF THE NAVY

Memorandum

5750
MAIN

DATE: 11 Jul 85

FROM: Director, Utilities Branch

TO: Director, Operations Branch

SUBJ: COMMAND CHRONOLOGY REPORT

Ref: (a) Dir, OpnsBr memo 5750 of 3 Jul 85

1. In response to the reference, a negative report is submitted.

G. S. JOHNSON, JR.

☆U.S. GOVERNMENT PRINTING OFFICE: 1985 — 505-012/18049

OPNAV 5216/144A (Rev. 8-81)
S/N 0107-LF-052-2320

DEPARTMENT OF THE NAVY

File ltrs sent

Memorandum

5750

DATE: 0 3 JUL 1985

FROM: Director, Operation Branch

TO: Director, Administation Branch
Director, Maintenance and Repair Branch
Director, Utilities Branch

SUBJ: COMMAND CHRONOLOGY REPORT

Ref: (a) BO 5750.2F

1. In accordance with the reference, the subject semiannual report for the period 1 January 1985 through 30 June 1985 is now due. Branch directors are requested to submit their input to this branch no later than 11 July 1985. Negative reports are requested.

J. R. Routson

J. R. ROUTSON

☆U.S. GOVERNMENT PRINTING OFFICE: 1985 — 505-012/18049

T/5750

5750
MAIN
11 FEB 1985

From: Base Maintenance Officer, Marine Corps Base, Camp Lejeune
To: Assistant Chief of Staff, Facilities, Marine Corps Base, Camp Lejeune

Subj: COMMAND CHRONOLOGY

Encl: (1) Sequential Listing of Significant Events

1. The enclosure is forwarded for appropriate action.

F. E. CONE
By direction

Writer: J. Sellers, OPNS, x1580
Typist: S. Smith, 11 Feb 85

Base Maintenance Division, Assistant Chief of Staff, Facilities, Marine Corps Base, Camp Lejeune

1 July - 31 December 1984	Facilities support (construction and maintenance) was provided for the following new organizations: II Marine Amphibious Force (II MAF), Light Armored Vehicle Battalion (LAV), and High Mobility Multipurpose Wheeled Vehicle (HMMWV).
1 July 1984	Construction was completed on the new G-6 tank. range.
1 July 1984	Construction began on installation of the Second Increment, Energy Management System. Approximately 105 buildings and 65 boilers will be monitored and controlled for energy conservation.
15-19 October 1984	Mr. George KOHATSU, GS-13, Code LFF-2, Headquarters Marine Corps, reported on board. Mr. KOHATSU surveyed major repair (M-2) and minor construction (R-2) projects for Marine Corps Base and Marine Corps Air Station (H), New River.
23 October 1984	Mr. Fred E. CONE, GS-12, traveled to Washington, D.C., and was presented the Federal Energy Efficiency Award. This award was for exceptional accomplishments in energy efficiency in the federal sector in fiscal year 1983.
1 October 1984	Complete renovation of the Camp Johnson Central Heating Plant began. Scheduled for completion in spring, 1985.
1 November 1984	Clearing of 1400 acres in the K-2 Range (Verona Loop) began.

04 FEB 1985

ROUTING SLIP

	ACTION	INFO	INITIAL
BMO			
ABMO			
ADMIN			
F&A			
MAINT NCO			
M&R			
OPNS	✓		
PROP			
UMACS			
UTIL			
SECRETARY			

COMMENTS:

Jesse - pls see note re more input, etc.

C.

DEPARTMENT OF THE NAVY SELF-DUPLICATING NOTE

Use only for an informal, preferably hand-written note. Make duplicate only when required for follow-up or working file. See correspondence manual for formal, official memoranda.

TO: Maint (Carole)

☐ ACTION	☐ COORDINATE	☐ PREPARE FOR SIGNATURE
☐ AS DISCUSSED	☐ CORRECTION	☐ REPORT BACK
☐ CALL/SEE ME	☐ INFORMATION	☐ RETURN
☐ COMMENT/CLEAR	☐ PREPARE DRAFT	☐

Carole,

The Maint input was rejected ~~for the~~ by Training for the reasons on the attached slip. Please have it revised & return by 11 Feb.

Sorry!

Hazel

FROM: MAC

DATE 4 Feb

EXT. 3034

BASE MAIN

TITLE SHOULD NOT BE UNDERLINED

15 OCT - SHOULD BE 15-19 OCTOBER 1984
19 OCT

COME ON, RMAINT SHOULD HAVE MORE
INPUT THAN THIS.

Base Maintenance Division, Assistant Chief of Staff, Facilities, Marine Corps Base, Camp Lejeune.

(4)

15 ~~October~~ 19 October 1984 - ~~19 October 1984~~

Mr. George KOHATSU, GS-13, Code LFF-2, Headquarters Marine Corps, reported on board. Mr. KOHATSU surveyed major repair (M-2) and minor construction (R-2) projects for Marine Corps Base and Marine Corps Air Station (H), New River.

(5)

23 October 1984

Mr. Fred E. CONE, GS-12, traveled to Washington, D.C., and was presented the Federal Energy Efficiency Award. The award was for exceptional accomplishments in energy efficiency in the federal sector in fiscal year 1983.

T/5750

5750
MAIN
18 JAN 1985

From: Base Maintenance Officer, Marine Corps Base, Camp Lejeune
To: Assistant Chief of Staff, Facilities, Marine Corps Base, Camp Lejeune

Subj: COMMAND CHRONOLOGY

Ref: (a) Your ltr 5750 FAC of 18 Dec 84

Encl: (1) Sequential Listing of Significant Events

1. The enclosure is forwarded as required by the reference.

F. E. CONE
By direction

Writer: J. Sellers, OPNS, x1580
Typist: S. Smith, 14 Jan 85

Base Maintenance Division, Assistant Chief of Staff, Facilities, Marine Corps Base, Camp Lejeune

15 October 1984 - 19 October 1984	Mr. George KOHATSU, GS-13, Code LFF-2, Headquarters Marine Corps, reported on board. Mr. KOHATSU surveyed major repair (M-2) and minor construction (R-2) projects for Marine Corps Base and Marine Corps Air Station (H), New River.
23 October 1984	Mr. Fred E. CONE, GS-12, traveled to Washington, D.C., and was presented the Federal Energy Efficiency Award. The award was for exceptional accomplishments in energy efficiency in the federal sector in fiscal year 1983.

rejected

UNITED STATES MARINE CORPS
Base Maintenance Division
Marine Corps Base
Camp Lejeune, North Carolina 28542

IN REPLY REFER TO
5750
MAIN
20 Dec 84

From: Director, Operations Branch
To: Director, Administrative Branch
Director, Utilities Branch
Director, M&R Branch

Subj: COMMAND CHRONOLOGY

Ref: (a) AC/S FAC ltr 5750 FAC of 18 Dec 84

1. In accordance with the reference, Branch Directors are requested to submit their semiannual Command Chronology Reports for the period 1 July 1984 through 31 December 1984. Submission should be made to this Branch no later than 4 January 1985. Negative reports are requested.

J. L. Sellers

J. L. SELLERS

UNITED STATES MARINE CORPS
Base Maintenance Division
Marine Corps Base
Camp Lejeune, North Carolina 28542

IN REPLY REFER TO
5000
MAIN
28 Dec 84

MEMORANDUM

From: Administrative Officer
To: Director, Operations

Subj: COMMAND CHRONOLOGY

Ref: (a) Your letter 5750 MAIN of 20 Dec 84

1. Per the reference, a negative report is submitted.

R. E. SCALES

UNITED STATES MARINE CORPS
Base Maintenance Division
Marine Corps Base
Camp Lejeune, North Carolina 28542

IN REPLY REFER TO
5750
MAIN
20 Dec 84

From: Director, Operations Branch
To: Director, Administrative Branch
Director, Utilities Branch
Director, M&R Branch

Subj: COMMAND CHRONOLOGY

Ref: (a) AC/S FAC ltr 5750 FAC of 18 Dec 84

1. In accordance with the reference, Branch Directors are requested to submit their semiannual Command Chronology Reports for the period 1 July 1984 through 31 December 1984. Submission should be made to this Branch no later than 4 January 1985. Negative reports are requested.

J. L. Sellers
J. L. SELLERS

1. Base maint. M & R was in compliance with Housing Contract

UNITED STATES MARINE CORPS
Marine Corps Base
Camp Lejeune, North Carolina 28542-5001

5750
FAC
18 DEC 1984

From: Assistant Chief of Staff, Facilities, Marine Corps Base, Camp Lejeune

Subj: SUBMISSION OF COMMAND CHRONOLOGY

Ref: (a) AC/S, Trng&Ops ltr 5750/TRNG/OPS dtd 12 Dec 84
(b) BO 5750.2F

1. Reference (a) requests submission of command chronology for period 1 July 1984 through 31 December 1984. Reference (b) provides instructions and format for submission. It is requested that your response arrive at this office not later than 18 January 1985. Please pay close attention to the instructions provided in paragraph 4 of reference (b) when preparing your response. This supercedes previous instructions sent on 17 December.

B. W. ELSTON
By direction

DISTRIBUTION:
BMO
PWO
CEO
DFH
DUPH
NREAD
FIRE

UNITED STATES MARINE CORPS
Marine Corps Base
Camp Lejeune, North Carolina 28542-5001

IN REPLY REFER TO:
5750
TRNG/OPS
12 Dec 1984

From: Assistant Chief of Staff, Training and Operations

Subj: COMMAND CHRONOLOGIES

Ref: (a) MCO 5750.1F
(b) BO 5750.2E

1. General Staff, Special Staff and Unit Commanders are reminded that the command chronologies are to be submitted to this department on or before 31 January 1985, in accordance with references (a) and (b).

2. Units/sections should begin gathering supportive documents and identifying significant events to be utilized in preparing the chronologies, using reference (b) as a guideline.

4. Point of contact for this department is SSgt SPIEGEL, ext. 3482/5276.

S. E. Roberts
S. E. ROBERTS
By direction

Distribution:
AC/S, COMP
AC/S, FAC
AC/S, MANP
AC/S, PERSVCS
AC/S, BOSMAD
AC/S, LOG
AC/S, TRNG/OPS
AC/S, SPLSVC
JPAO
RASC
INSP
PMO
SJA
CHAP
HQBN
SPTBN
MCES
MCSSS
FMSS
ITS
RRDET
RSU

TAB PLACEMENT HERE

DESCRIPTION:

1984

☒ Tab page did not contain hand written information

☐ Tab page contained hand written information
*Scanned as next image

Confidential Records Management, Inc.
New Bern, NC
1-888-622-4425
9/08

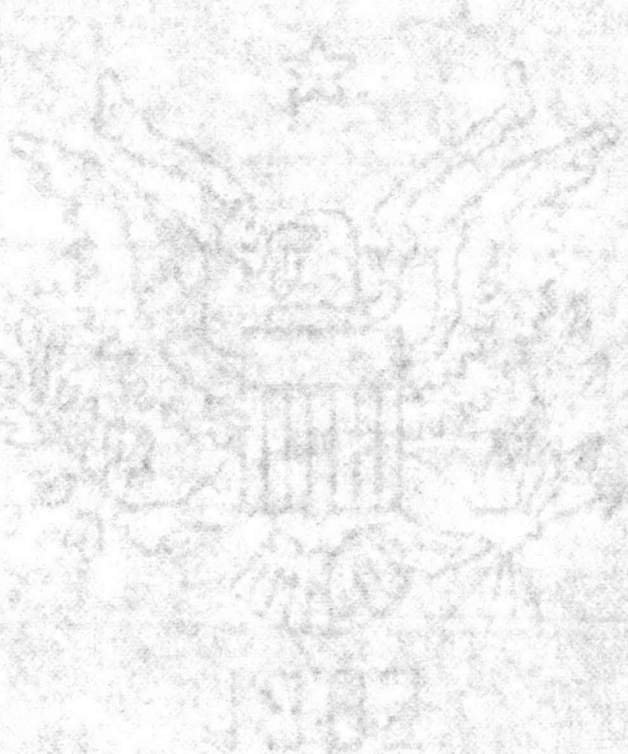

1984

5750
MAIN
JUL 1 1 1984

From: Base Maintenance Officer
To: Assistant Chief of Staff, Facilities

Subj: COMMAND CHRONOLOGY

Ref: (a) Your ltr 5750 FAC of 28 Jun 84

Encl: (1) Sequential Listing of Significant Events

1. The enclosure is forwarded as required by the reference.

H. L. LUTTRELL

Writer: J. Sellers, 1580
Typist: S. Smith
Date: 10 Jul 84

Base Maintenance Division, Assistant Chief of Staff, Facilities, Marine Corps Base, Camp Lejeune

15 February 1984	The bids for the Sanitation Commercial Activities (CA) Function were opened and the function remained in-house.
25 May 1984	The second phase of data process support for ticket and work request systems was implemented. Four terminals and one printer are located in the Work Reception Section. All emergency and service shops have their terminals operational except Marine Corps Air Station (H), New River which should be on line during July.
1 June 1984	Colonel John T. MARSHALL, Base Maintenance Officer, departed Camp Lejeune, North Carolina on transfer orders for permanent change of station.
1 June 1984	Lieutenant Colonel Howard L. LUTTRELL reported for duty as Base Maintenance Officer.

UNITED STATES MARINE CORPS
Marine Corps Base
Camp Lejeune, North Carolina 28542

5750
FAC
28 JUN 1984

From: Assistant Chief of Staff, Facilities, Marine Corps Base, Camp Lejeune

Subj: SUBMISSION OF COMMAND CHRONOLOGY

Ref: (a) AC/S, Trng ltr BTRNG 5750 dtd 25 June 1984
(b) BO 5750.2F

1. Reference (a) requests submission of command chronology for period 1 January through 30 June 1984. Reference (b) provides instructions and format for submission. It is requested that your response arrive at this office not later than 18 July 1984. Please pay close attention to the instructions provided in paragraph 4 of reference (b) when preparing your response.

B. W. ELSTON
By direction

DISTRIBUTION:
BMO
PWO
CEO
DFH
DUPH
NREAD
FIRE

UNITED STATES MARINE CORPS
Base Maintenance Division
Marine Corps Base
Camp Lejeune, North Carolina 28542

IN REPLY REFER TO
5750
MAIN
2 Jul 84

From: Director, Operations Branch
To: Director, Administrative Branch
Director, Utilities Branch
Director, M&R Branch

Subj: COMMAND CHRONOLOGY

Ref: (a) AC/S FAC ltr FAC 5750 of 28 Jun 84

1. In accordance with the reference, Branch Directors are requested to submit their semi-annual Command Chronology Reports for the period 1 January 1984 through 30 June 1984. Submission should be made to this Branch no later than 10 July 1984. Negative reports are requested.

J. L. Sellers
J. L. SELLERS

Admin - negative response per Al Smith.

OPNAV 5216/144A (Rev. 8-81)
S/N 0107-LF-052-2320

DEPARTMENT OF THE NAVY
Memorandum

DATE: 9 Jul 1984

FROM: Director, Maintenance and Repair Branch

TO: Director, Operations Branch

SUBJ: COMMAND CHRONOLOGY

Ref: (a) Your ltr 5750 MAIN of 2 Jul 84

1. In accordance with the reference, a negative report is submitted.

R. E. AVANT

☆U.S. GOVERNMENT PRINTING OFFICE: 1982-505-106:8483

UNITED STATES MARINE CORPS
Base Maintenance Division
Marine Corps Base
Camp Lejeune, North Carolina 28542

IN REPLY REFER TO
11300
MAIN
2 Jul 84

From: Director, Utilities Branch
To: Director, Operations Branch

Subj: COMMAND CHRONOLOGY

Ref: (a) PHONCON btwn Jesse Sellers (OpnsBr) and R. Norris (Util) on 29 Jun 84

1. In response to the reference, a negative report is submitted.

G. S. Johnson, Jr.

G. S. JOHNSON, JR.

MAIN/RES/jik
5000/631

JAN 16 1984

5

From: Base Maintenance Officer
To: Assistant Chief of Staff, Facilities

Subj: Command Chronology

Ref: (a) AC/S, Fac ltr FAC/JGF/el 5750 of 20 Dec 1983

Encl: (1) Sequential Listing of Significant Events

1. The enclosure is forwarded as required by the reference.

J. T. MARSHALL

Base Maintenance Division

18 July 1983	Lieutenant Colonel Ronald F. CALTA, Base Maintenance Officer, departed Camp Lejeune, North Carolina on transfer orders for permanent change of station.
1 August 1983	Colonel John T. MARSHALL reported for duty as Base Maintenance Officer.
30 September 1983	The first phase of data process support for the Operations Branch was begun. A test computer terminal and printer were installed and loading of data tables commenced. The initial program was for work ticket control and on 19 December a test phase was begun by sending all service (WGC 02) tickets to work center 36 using the computer system.
24 October 1983	The Inspector General of the Marine Corps inspected the Base Maintenance Division during the period 24 October through 4 November. The Division received a rating of Excellent.
8 November 1983	Mr. George Kohatsu, Civilian, GS-13, Code LFF-2, Headquarters Marine Corps, reported on board. During the period 8 through 10 November, Mr. Kohatsu validated major repair (M-2) projects and minor construction (R-2) projects for Marine Corps Base and Marine Corps Air Station (H), New River.
23 November 1983	Contract No. N62470-83-C5913 was awarded for replacement of deteriorated JP-5 fuel lines from the day tanks to the rapid jet refueler sites at Marine Corps Air Station (H), New River, North Carolina. Work is projected to be completed by 6 February 1984. A follow on contract is in design to replace the 5" fuel transfer line from the fuel farm to the rapid jet refueler day tanks.

29 November 1983 — The Sanitation Commercial Activities (CA) function was advertised for bids by LANTNAVFACENGCOM with a bid opening date of early February.

21 December 1983 — A project was completed for the installation of exhaust systems in Motor Transport Training Buildings at Camp Johnson. The systems were installed in buildings M-90, M-101, M-113, M-122, M-255, M-326 and M-327.

23 December 1983 — A preconstruction conference was held for the contract to repair railroad trackage at Marine Corps Base. The contract is the first phase of a base-wide railroad repair project which includes the spur line to Havelock. This contract covers repairs from the "wye" to and including the industrial area. The contract was awarded to Metroplex Corporation, Washington, D.C. The contractor expects to begin work on 1 February 1984.

26 December 1983 — Temperatures dropped to a reported low of five degrees fahrenheit on this date. The low temperature coupled with high winds resulted in broken water lines in 336 family quarters and many other buildings throughout the base. At 2000 hours on 28 December repairs were completed and service restored to all occupied quarters. Two vacant quarters remained to be repaired at 1400 on 30 December.

ROUTING SLIP

	ACTION	INFO	INITIAL
BMO		✓	HS
ABMO		✓	HS
ADMIN		✓	HS
F&A			
MAINT NCO			
M&R			
OPNS	✓		
PROP			
UMACS			
UTIL			
SECRETARY			

COMMENTS:

Due date 18 Jan 83

UNITED STATES MARINE CORPS
Marine Corps Base
Camp Lejeune, North Carolina 28542

FAC/JGF/el
5750
20 DEC 1983

MEMORANDUM

From: Assistant Chief of Staff, Facilities
To: Distribution List

Subj: Command Chronology

Ref: (a) AC/S, Trng ltr TRNG/DAS/ekd 5750 dtd 13 Dec 1983

1. The reference promulgated instructions and formatting for submission of the Command Chronology for the period 1 July thru 31 December 1983. It is requested that your response arrive at this office not later than 18 January 1984. Please pay close attention to the instructions provided in paragraph 4 of the reference when preparing your response.

M. G. LILLEY

Distribution:
BMO
PWO
CEO
DFH
DUPH
NREAD
FIRE

UNITED STATES MARINE CORPS
MARINE CORPS BASE
CAMP LEJEUNE, NORTH CAROLINA 28542

IN REPLY REFER TO
TRNG/DAS/ekd
5750
13 Dec 1983

FAC ROUTING
ACTION UNIT

From: Assistant Chief of Staff, Training
To: Distribution List

Subj: Command Chronology

Ref: (a) MCO P5750.1E

Encl: (1) List of organizations and staff sections required to submit Command Chronology
(2) Sample of organizational Command Chronology
(3) Sample of staff section Command Chronology

1. Purpose. To promulgate instructions and formatting for submission of Command Chronology in accordance with the reference.

2. Scope. Command Chronologies are permanent records and will provide a concise review of experiences and lessons learned by the Command.

3. Action

a. Organizational Commanders. Provide a chronological record of events as outlined in enclosure (2) to this memorandum no later than 31 January 1984.

b. Principal Staff Sections. Be responsible for correlating subordinate sections' chronologies into the section's staff chronology as outlined in enclosure (3) and submit it no later than 31 January 1984.

c. Assistant Chief of Staff, Training. Compile all chronologies into a single document and forward it to Headquarters Marine Corps (Code HD).

4. Information. All organizations and staff sections listed in enclosure (1) will utilize the following guidelines:

a. Type all chronologies on plain bond paper (8 1/2 x 11), free of typographical errors, grammatical and format errors, using PICA style type with standard 1" margins. It is highly recommended that chronologies be constructed on word processors.

b. Submitted chronologies will not utilize page numbers or enclosure references.

c. Names utilized in chronologies will contain rank, full first name, middle initial and capitalized last name.

d. List chronological events by date, month, year.

e. Underline all paragraph titles.

f. Refer to enclosures (2) and (3) in formatting of chronologies.

g. It is highly recommended that units use supportive documents, i.e., Letters of Commendation, Unit Citations or Awards, newspaper clippings, etc. or any other supporting document which exemplifies the unit's activities. Supportive documents on other than standard bond paper will be pasted or glued to a standard sheet of paper.

h. Any questions will be referred to the Base Staff Historian, Staff Sergeant SPIEGEL, extension 3482/5276.

C. K. Curcio

C. K. CURCIO
By direction

DISTRIBUTION:

HQBn	(2)
SptBn	(2)
MCES	(2)
MCSSS	(2)
FMSS	(2)
ITS	(2)
RRDet	(2)
RSU	(2)
PMO	(1)
CorrFac	(1)
RASC	(1)
AC/S, Manp	(10)
AC/S, Trng	(10)
AC/S, Log	(13)
AC/S, Fac	(10)
AC/S, PSvc	(7)
AC/S, Comp	(5)
AC/S, SpecSvc	(2)
BInsp	(1)
Chap	(1)
SJA	(1)
JPAO	(1)

AC/S, Manpower

Military Personnel Office
Base Safety Office
Management Assistance Office
Base Adjutant
Civilian Personnel Division
Base Career Planning Office
Administrative Control Unit
Base Postal Office
Headquarters Marine Corps
Liaison Representative

AC/S, Training

Base Training
Training and Audiovisual
Support Center
Training Facilities

AC/S, Logistics

Operations Office
Food Services Office
Traffic Management Office
Base Printing Office
Commissary
Base Laundry Manager
Base Property Office
Purchasing and Contracting
Direct Support Stock Control
Motor Transport

AC/S, Facilities

Base Maintenance Division
Public Works Division
Communications-Electronics
Division
Family Housing Division
Unaccompanied Personnel Housing
Division

AC/S, Personnel Services

Base Education
Marine Corps Exchange
Superintendent Camp Lejeune
Dependents' Schools

AC/S, Comptroller

Disbursing Office

AC/S, Special Services

Base Special Services

Base Inspector
Command Chaplain
Staff Judge Advocate
Provost Marshal
Correctional Facility
Joint Public Affairs Office
Regional Automated Service
Center

Commanders

Headquarters Battalion
Rifle Range Detachment
Support Battalion
Marine Corps Engineer School
Marine Corps Service Support
Schools
Field Medical Service School
Reserve Support Unit
Infantry Training School

PART I

ORGANIZATIONAL DATA

(Unit Title) Headquarters Battalion, Marine Corps Base, Camp Lejeune, North Carolina 28542

a. Reporting Unit Code - 31001

b. Table of Organization Number - 7561

Period Covered by Report - 1 January 1983 to 30 June 1983, Camp Lejeune, North Carolina

Personnel Information:

a. Commanding Officer (Inclusive Dates)

(1) Thomas A. RICH, Colonel
1 January 1983 to 30 June 1983

b. Subordinate Commanders (Inclusive Dates)

(1) Commanding Officer, Company B
Jose L. PENA, First Lieutenant
1 January 1983 to 30 June 1983

(2) Commanding Officer, Company A

c. Principal Staff Officers (Inclusive Dates)

(1) Executive Officer

(2) Adjutant

(3) Administrative Officer

(4) Training Officer

(5) Logistics Officer

d. Staff Historian (Inclusive Dates)

e. Sergeant Major (Inclusive Dates)

Average Monthly Strength:

	USMC		USMC	
	OFFICER	ENLISTED	OFFICER	ENLISTED
July	39	210	0	0
August	35	217	0	0
September				
October				

November
December

Equipment: (List type and number of major items of equipment assigned, i.e., aircraft, tanks, artillery)

PART II

NARRATIVE SUMMARY

Command, Operations and Training

(Narrative of all facets of command activities, operational commitments, and unit training conducted within the reporting period)

Personnel and Administration

(Any comments on shortages/overages of personnel or MOS's)

PROMOTIONS. The following promotions were effected:

GRADE	NUMBER
To Captain	1
To Master Gunnery Sergeant	1
To Sergeant	5
To Private First Class	16

OFFICERS JOINED

GRADE	MOS
Captain	1302
First Lieutenant	5702

OFFICERS DROPPED

GRADE	MOS	REASON
First Lieutenant	3502	PCS

ENLISTED JOINED

GRADE	MOS

ENLISTED DROPPED ROTATION

GRADE	MOS	REASON

USN JOINED

GRADE	MOS

USN DROPPED

GRADE	MOS	REASON

CASUALTIES

LEGAL ACTION

TYPE	NUMBER
GCM	
SPCM	
SCM	
NJP	
INVESTIGATIONS	

CAREER PLANNING

a. Career Planner

(1) John E. SMITH, Staff Sergeant
1 July 1983 to 30 December 1983

b. Reenlistments

TYPE	NUMBER
First Term	6
Intermediate	15
Careerist	3

MEDICAL

LOGISTICS/SUPPLY. (Any narrative on critical shortages or upgrade of logistics and supply)

Completed maintenance upgrade of all Headquarters Battalion UEPHs.

All weekly PMs were accomplished on schedule. In addition, a quarterly PM was given on each vehicle. A total of 8,863 miles were driven each month.

Sixteen M224 (Lightweight Company Mortar System) 60mm mortars are on order to replace M19 60mm mortars currently in use.

Revised Table of Equipment effected 27 November 1983.

CIVIC ACTION

Fifteen of Headquarters Battalion personnel assisted in the Junior Special Olympics on 15 September 1983.

Twenty personnel of the Battalion assisted in a renovation project of senior citizens' homes in Jacksonville, North Carolina on 15 October 1983.

PART III

SEQUENTIAL LISTING OF SIGNIFICANT EVENTS

3 July 1983	Conducted a Battalion-wide Essential Subjects Testing of personnel.
5 July 1983	Commanding Officer, Colonel Thomas W. RICH, conducted a Battalion personnel inspection.
27 August 1983	Brigadier General Carl E. MUNDY, Jr., Headquarters Marine Corps, Deputy Chief of Staff, Manpower, was aboard to give a brief on recruitment.
5 November 1983	Change of Command ceremony was held for Colonel George A. PEACH, being relieved by Colonel Charles E. EVERETT.

BASE TRAINING, ASSISTANT CHIEF OF STAFF, TRAINING, MARINE CORPS BASE, CAMP LEJEUNE, NORTH CAROLINA

5 July 1983	North Charleston High School NJROTC Unit aboard for Marine Corps orientation.
28 July 1983	Conducted a Base Disaster Preparedness CPX.
30 November 1983	Colonel Alfred W. RUETE, Jr. was relieved as the Assistant Chief of Staff, Training and transferred to the retired list. Colonel RUETE was replaced by Lieutenant Colonel Melvin P. SAMS.
1 December 1983	Members of the Bermuda Regiment reported aboard for four weeks of training. The Bermuda Regiment Commanding Officer is Colonel Eugene RAYNOR.

UNITED STATES MARINE CORPS
Base Maintenance Division
Marine Corps Base
Camp Lejeune, North Carolina 28542

IN REPLY REFER TO
MAIN/RMD/alm
5750
29 Dec 1983

From: Director, Operations Branch
To: Distribution List

Subj: Command Chronology

Ref: (a) AC/S, Fac ltr FAC/JGF/el 5750 of 20 December 1983

1. In accordance with the reference, Branch Directors are requested to submit their semi-annual Command Chronology Reports for the period 1 July 1983 through 31 December 1983. Submission should be made to the Branch no later than 13 January 1984, 1630. Negative reports are requested.

2. Questions concerning this input should be directed to First Lieutenant Paul Lacy, telephone extension 1580.

R. M. DILLON

Distribution:
Dir, AdminBr
Dir, UtilBr
Dir, M&RBr

Mr. Scales Landed and submitted to AC/S, FAC — 1-13-84

UNITED STATES MARINE CORPS
Base Maintenance Division
Marine Corps Base
Camp Lejeune, North Carolina 28542

IN REPLY REFER TO
MAIN/FEC/rn
5750
3 Jan 1984

From: Director, Utilities Branch
To: Director, Operations Branch

Subj: Command Chronology

Ref: (a) Dir, Opns Br ltr MAIN/RMD/alm 5750 of 29 Dec 1983

1. In response to the reference, a negative report is submitted.

F. E. Cone

F. E. CONE

OPNAV 5216/144A (Rev. 8-81)
S/N 0107-LF-052-2320

DEPARTMENT OF THE NAVY
Memorandum

DATE: 10 January 1984

FROM: Director, Maintenance and Repair Branch

TO: Director, Operations Branch

SUBJ: Command Chronology

Ref: (a) Dir, OpnsBr ltr MAIN/RMD/alm 5750 of 29 Dec 1983

1. In reply to the reference, the following items are provided:

   a. Improvement of TLZ Training Areas.

   b. Presidental Visit to attend Memorial Service.

R. E. Avant

R. E. AVANT

☆U.S. GOVERNMENT PRINTING OFFICE: 1982-505-106:8483

TAB PLACEMENT HERE

DESCRIPTION:

1983

☒ Tab page did not contain hand written information

☐ Tab page contained hand written information
*Scanned as next image

Confidential Records Management, Inc.
New Bern, NC
1-888-622-4425
9/08

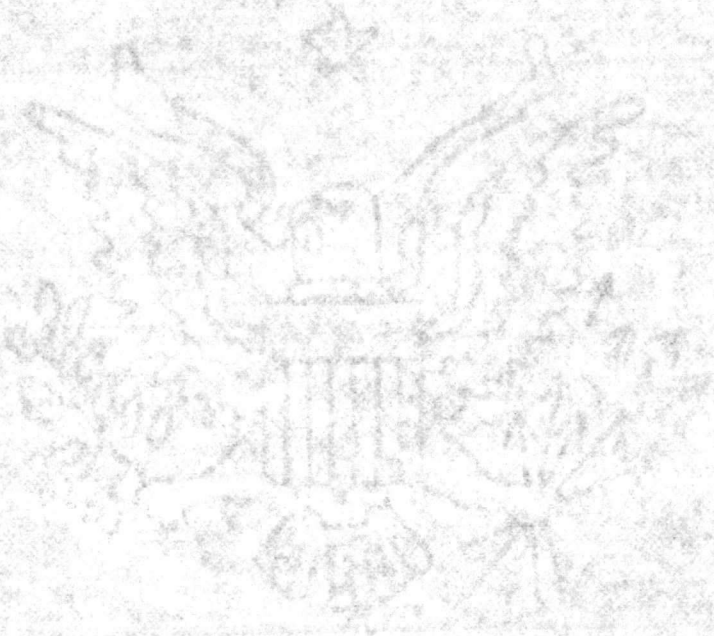

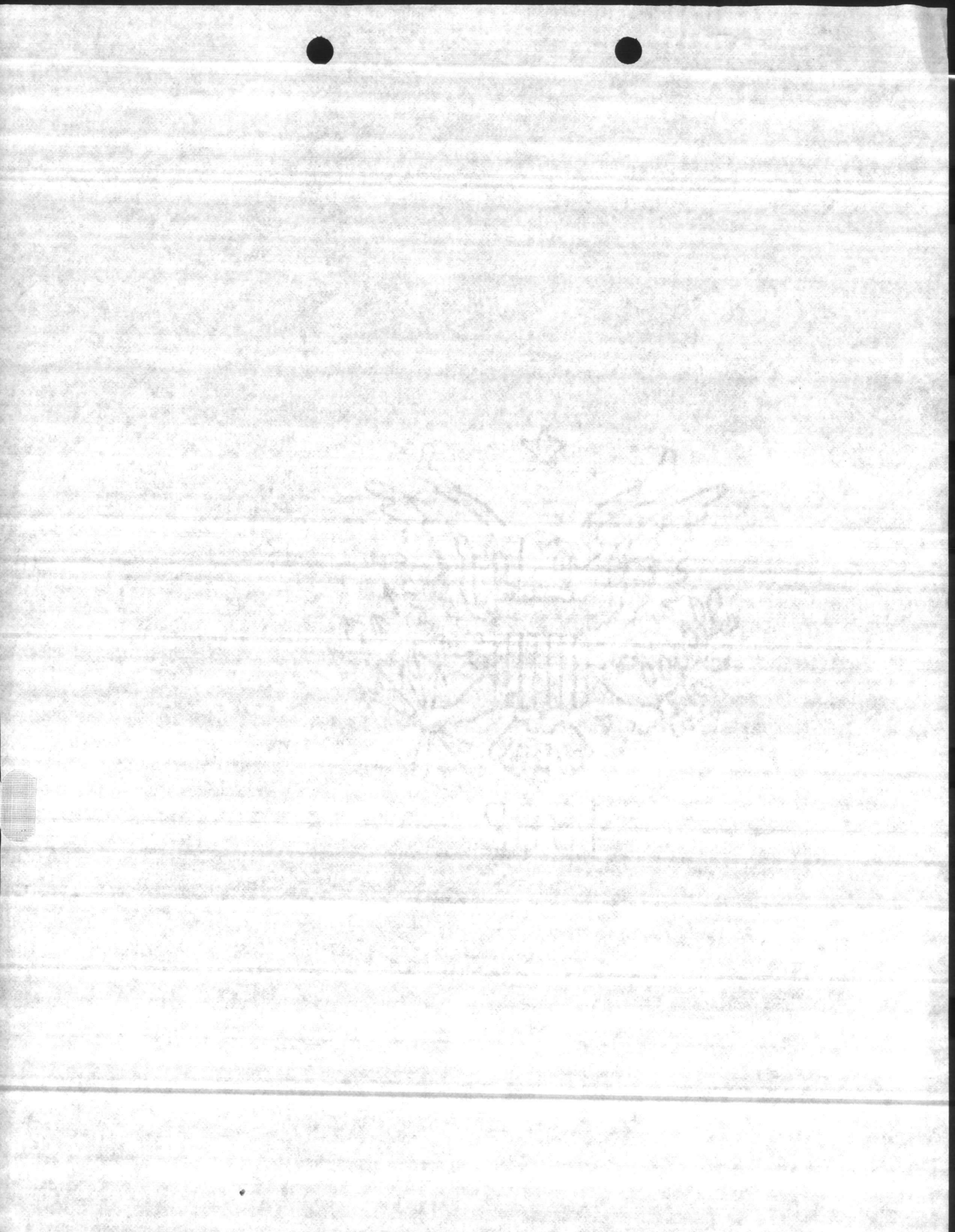

P-5750

MAIN/RMD/cmm
5750
JUL 2 0 1983

RMD

5

From: Base Maintenance Officer
To: Assistant Chief of Staff, Facilities

Subj: Command Chronology

Ref: (a) AC/S, Fac ltr FAC/JGF/el 5750 of 28 Jun 1983

Encl: (1) Sequential Listing of Significant Events

1. The enclosure is forwarded as required by the reference.

B. W. ELSTON
Acting

Base Maintenance Division

13 January 1983	Repairs to the Onslow Beach Bridge were completed by the McLean Contracting Company, Baltimore, Maryland. The repairs consisted of jacking the bridge and realigning the center pedestal bearing. Miscellaneous repairs to the metal structure of the bridge were made. The damage was caused by the tugboat Captain Mash which collided with the southwest end of the bridge on 1 October 1982.
1 April 1983	Installation and utilities connections were completed on six new house trailers at Onslow Beach. The trailers will be used for recreational purposes by Base personnel.
20 May 1983	A bicycle/jogging trail was completed which extends approximately two andoone half miles from Building 24 to the parking lot near Building 2613. Subsurface preparation for the trail was accomplished by a Troop Training Project. Paving was done by contract.
1 June 1983	One WANG Model 20 Word Processor was installed in Base Maintenance to provide interim data process support. One terminal is utilized for administrative work and Commercial Activities Work Statements and Quality Assurance Plans. The other terminal is used in the Work Management Section for weekly work schedules, status reports and materials requisition status. Work is continuing by the Regional Automated Services Center and the Management Assistance Division for design of computerized data process systems to support all Base Maintenance functions.
30 June 1983	Complete new courtroom facilities were constructed for the Second Marine Division Staff Judge Advocate in Building H-1, the former Naval Regional Medical Center. Two large and two small courtrooms plus waiting room facilities and judges chambers were provided by the project.
30 June 1983	The second phase of the rehabilitation project for Marston Pavilion, Building 730, was completed. The work included complete rewiring of the building and installation of a motorized folding partition which divides the East ballroom into two rooms for better utilization for social functions.

BASE MAINTENANCE DIVISION
Marine Corps Base
Camp Lejeune, North Carolina 28542

MAIN/RES/jik
5000/204
13 July 1983

From: Director, Administrative Branch
To: Director, Operations Branch

Subj: Command Chronology

Ref: (a) Ltr MAIN/CMM/cmm 5750 of 30 June 1983

1. In accordance with the reference, the following information is submitted.

a. A new Table of Authorization was approved for Base Maintenance effective 23 June 1983. Authorized personnel strength is now:

Off.	Enl.	Civ.
2	10 18F	765

R. E. SCALES

MAIN/RES/jlk
5000/204
13 July 1983

From: Director, Administrative Branch
To: Director, Operations Branch

Subj: Command Chronology

Ref: (a) Ltr MAIN/CMM/cmm 5750 of 30 June 1983

1. In accordance with the reference, the following information is submitted.

a. A new Table of Authorization was approved for Base Maintenance effective 23 June 1983. Authorized personnel strength is now:

Off.	Enl.	Civ.
2	10 18F	765

R. E. SCALES

BASE MAINTENANCE DIVISION
Marine Corps Base
Camp Lejeune, North Carolina 28542

MAIN/FEC/rn
11300
1 Jul 1983

From: Director, Utilities Branch
To: Director, Operations Branch

Subj: Command Chronology

Ref: (a) Dir, OpnsBr ltr MAIN/CMM/cmm 5750 of 30 Jun 1983

1. In response to the reference, a negative report is submitted.

F. E. Cone
F. E. CONE

BASE MAINTENANCE DIVISION
Marine Corps Base
Camp Lejeune, North Carolina 28542

MAIN/KMD/kmd
5000
13 July 1983

From: Director, Maintenance and Repair Branch
To: Director, Operations Branch

Subj: Command Chronology

Ref: (a) Your ltr MAIN/CMM/cmm 5750 of 30 June 1983

1. In reply to the reference, a negative report is submitted.

R. E. Avant

R. E. AVANT

MAIN/KMD/kmd
5000
13 July 1983

From: Director, Maintenance and Repair Branch
To: Director, Operations Branch

Subj: Command Chronology

Ref: (a) Your ltr MAIN/CMM/cmm 5750 of 30 June 1983

1. In reply to the reference, a negative report is submitted.

R. E. AVANT

13 January 1983

Repairs to the Onslow Beach Bridge were completed ~~under a contract~~ by the McLean Contracting Company, Baltimore, Maryland. The repairs consisted of jacking the bridge and realigning the center pedestal bearing. Miscellaneous repairs to the metal structure of the bridge were made. The damage was caused by ~~collision~~ the tugboat Captain Mash which collided with the southwest end of the bridge on 1 October 1982.

1 April 1983 Installation and utilities connections were completed on six new house trailers at Onslow Beach. ~~For~~ The trailers will be used for recreational purposes by Base personnel.

20 May 1983 A bicycle/jogging trail was completed which extends approximately 2 1/2 miles from Building 24 to the parking lot near Building ~~516~~ 2613 ?. Subsurface preparation for the trail was accomplished by a troop training project at a cost of $24,550. Paving was done by contract costing $35,000.

1- June 1983 ONE ~~Two~~ WANG MODEL 20 WORD PROCESSORS were installed in Base Maintenance to provide interim data process support. One terminal ~~processor~~ is utilized for Administrative work and Commercial Activities ~~Besides~~ Work Statements and Quality Assurance Plans. The other ~~machine~~ terminal is used in the Work Management Branch for weekly work schedules, status reports and material requisition status. Work is continuing by the Regional Automated Services Center and the Management Assistance Division for design of computerized data process systems to support all Base Maintenance functions.

30 June 1983 — Complete new courtroom facilities were constructed for the ~~Staff~~ 2nd Marine Division Staff Judge Advocate in Building H-1, the former Naval Regional Medical Center. Two large and two small courtrooms plus waiting room facilities and Judges chambers.

30 June 1983 — The second phase of the rehabilitation project for Marston Pavilion, Bldg 730 was completed. The work included complete rewiring of the building and installation of a motorized folding partition which divides the East ballroom into two rooms for better utilization for social functions.

BASE MAINTENANCE DIVISION
Marine Corps Base
Camp Lejeune, North Carolina 28542

MAIN/CMM/cmm
5750
30 June 1983

From: Director, Operations Branch
To: Distribution List

Subj: Command Chronology

Ref: (a) AC/S, Fac ltr FAC/JGF/el 5750 of 28 Jun 1983

1. In accordance with the reference, Branch Directors are requested to submit their semi-annual Command Chronology Reports for the period 1 January 1983 through 30 June 1983. Submission should be made to the Branch no later than 13 July 1983, 1630. Negative reports are requested.

2. Questions concerning this input should be directed to Mr. Richard Dillon, telephone extension 1580.

R. M. Dillon
R. M. DILLON

Distribution:
Dir, AdminBr
Dir, UtilBr
Dir, M&RBr

JUN 2 9 1983

ROUTING SLIP

	ACTION	INFO	INITIAL
BMO		✓	
ABMO		✓	
ADMIN			
F&A			
MAINT NCO			
M&R			
OPNS	✓		
PROP			
UMACS			
UTIL			
SECRETARY			

COMMENTS:

Due date: 20 July 1983

UNITED STATES MARINE CORPS
Marine Corps Base
Camp Lejeune, North Carolina 28542

FAC/JGF/el
5750
28 Jun 1983

MEMORANDUM

From: Assistant Chief of Staff, Facilities
To: Distribution

Subj: Command Chronology, period 1 January 1983 - 30 June 1983

Ref: (a) AC/S, Trng ltr TRNG/DAS/kak 5750 dtd 17 Jun 1983

Encl: (1) Sample Format for submission by Division Heads

1. The reference requested command chronology submission for the 1 January 1983 thru 30 June 1983. Accordingly, Division Heads are requested to provide input to this office utilizing the format shown in the enclosure by 20 July 1983.

2. Division Heads will utilize the following guidelines when preparing submissions:

a. Type all chronologies on plain bond paper (8 1/2x11), free of typographical errors, grammatical and format errors, using PICA style type with standard 1" margins.

b. Submitted chronologies will not utilize page numbers or enclosure references.

c. Names utilized in chronologies will contain rank, full first name, middle initial and capitalized last name.

c. List chronological events by date, month, year.

J. T. MARSHALL

DISTRIBUTION:
MAIN
PWO
CEO
DFH
DUPH
NREAD
FIRE

BASE TRAINING, ASSISTANT CHIEF OF STAFF, TRAINING, MARINE CORPS BASE, CAMP LEJEUNE, NORTH CAROLINA

5 January 1983	.North Charleston High School NJROTC Unit aboard for Marine Corps orientation.
26 January 1983	.Conducted a Base Disaster Preparedness CPX.
30 May 1983	.Colonel Alfred W. RUETE, Jr. was relieved as the Assistant Chief of Staff, Training and transferred to the retired list. Colonel RUETE was replaced by Lieutenant Colonel Melvin P. SAMS
1 June 1983	.Members of the Bermuda Regiment reported aboard for four weeks of training. The Bermuda Regiment Commanding Officer is Colonel Eugene RAYNOR.

ENCLOSURE (1)

MAIN/CMM/cmm
5750

JAN 17 1983

From: Base Maintenance Officer
To: Assistant Chief of Staff, Facilities

Subj: Command Chronology

Ref: (a) CG, MCB ltr TRNG/PEM/eks 5750 of 5 Nov 1982

Encl: (1) Sequential Listing of Significant Events

1. The enclosure is forwarded as required by the reference.

R. F. CALTA

Base Maintenance Division

20 July 1982 — Solid Waste Permit Number 67-03 was issued by the North Carolina Division of Health Services. The permit authorizes the operation of the Base Sanitary Landfill.

1 October 1982 — The Natural Resources and Environmental Affairs Branch was transferred from the Base Maintenance Division and placed under the direct cognizance of the Assistant Chief of Staff, Facilities.

4 October 1982 — Work commenced to design data processing systems for support of the Base Maintenance Division. Study and analysis of systems requirements were begun in the Operations Branch.

29 October 1982 — A project for rehabilitation of Marston Pavilion, Building 730 was completed at a cost of approximately $58,000. The project included acoustical dropped ceilings, ceiling fan installations, lighting modernization and heating system renovation in the ballrooms. The renovation will enable significantly increased use of the facility for large social gatherings.

19 November 1982 — A hazardous waste storage facility, Building Numbers TP-451 and TP-863, was completed by the joint effort of Base Maintenance and troop training personnel at a cost of approximately $57,223. The project consisted of repairs to one metal building and erection of another similar building in compliance with EPA regulations for storage and handling of hazardous wastes. The facility will be operated by Defense Property Disposal Office as a hazardous waste disposal site for the Camp Lejeune/ Marine Corps Air Station (Helicopter) complex.

17 December 1982 — A contract was awarded to McLean Contracting Company, Baltimore, Maryland on 17 December 1982 for repairs to the Onslow Beach Bridge. The bridge was struck by the tugboat Captain Mash on 1 October 1982 causing misalignment of the center pedestal bearing.

BASE MAINTENANCE DIVISION
Marine Corps Base
Camp Lejeune, North Carolina 28542

MAIN/CLW/rn
5750
21 Dec 1982

From: Director, Utilities Branch
To: Director, Operations Branch

Subj: Command Chronology

Ref: (a) CG, MCB ltr TRNG/PEM/eks 5750 of 5 Nov 1982
(b) Dir, OpnsBr ltr MAIN/CMM/cmm 5750 of 14 Dec 1982

1. In accordance with references (a) and (b), the Utilities Branch submits a negative report.

F. E. Cone
F. E. CONE

OPNAV 5216/144 (REV 6-70)
S/N 0107-LF-778-8099
DEPARTMENT OF THE NAVY

Memorandum

MAIN/KMD/kmd
5750
DATE: 10 January 1983

FROM: Director, Maintenance and Repair Branch

TO: Director, Operations Branch

SUBJ: Command Chronology

Ref: (a) Your ltr MAIN/CMM/cmm 5750 of 14 Dec 1982

1. In accordance with the reference, the following input is submitted:

July 1982 - Base Maintenance was awarded Solid Waste Permit Number 67-03

R. E. avant

R. E. AVANT

MAIN/KMD/kmd
5750
10 January 1983

Director, Maintenance and Repair Branch

Director, Operations Branch

Command Chronology

Ref: (a) Your ltr MAIN/CMM/cmm 5750 of 14 Dec 1982

1. In accordance with the reference, the following input is submitted:

July 1982 - Base Maintenance was awarded Solid Waste Permit Number 67-03

R. E. AVANT

BASE MAINTENANCE DIVISION
Marine Corps Base
Camp Lejeune, North Carolina 28542

MAIN/RES/jik
5000
20 Dec 1982

From: Director, Administrative Branch
To: Director, Operations Branch

Subj: Command Chronology

Ref: (a) Opns Ltr MAIN/CMM/cmm 5750 dtd 14 Dec 1982

1. In accordance with the reference the following imput is submitted:

Effective 1 October 1982 the Natural Resources and Environmental Affairs Branch was transferred from the Base Maintenance Division and placed under the cognizance of the Assistant Chief of Staff, Facilities.

R. E. SCALES

MAIN/RES/jik
5000
20 Dec 1982

From: Director, Administrative Branch
To: Director, Operations Branch

Subj: Command Chronology

Ref: (a) Opns Ltr MAIN/CMM/cmm 5750 dtd 14 Dec 1982

1. In accordance with the reference the following imput is submitted:

Effective 1 October 1982 the Natural Resources and Environmental Affairs Branch was transferred from the Base Maintenance Division and placed under the cognizance of the Assistant Chief of Staff, Facilities.

R. E. SCALES

JULY Solid Waste Permit No. 67-03 was issued on 20 July 1982 by the North Carolina Division of Health Services. The permit authorizes the operation of the Base Sanitary landfill for x year(s).

Does it have time limit? 1 yr, 3 yr?

October — The Natural Resources and Environmental Affairs Branch was transferred from the Base Maintenance Division and placed under the direct cognizance of the Assistant Chief of Staff Facilities effective 1 October 1982.

October A project for rehabilitation of Marston Pavilion, Building 730 was completed at a cost of approximately $58,000. The project included acoustical dropped ceilings, ceiling fan installations, lighting modernization and heating system renovation in the ballrooms. Additionally, construction of storage spaces, addition of fireplace mantles and complete interior painting was accomplished. A new covered porch and two sets of double glass doors were provided for the parking lot entrance to the building. The renovation will enable significantly increased use of the facility for large social gatherings.

OCTOBER

~~Two Systems Analysts from the Consolidated Automated Services Center were assigned to the Base Maintenance~~

Work commenced to design data processing systems for support of the Base Maintenance Division.

Study and analysis of systems requirements were begun ~~in the Work Reception Section Branch of the~~ in the Operations Branch ~~specifically on automated systems for Work Requests and Work Ticket Control.~~

Building Numbers TP-451 & TP-843

NOVEMBER A hazardous waste storage facility (Bldg #) was completed by the joint effort of Base Maintenance and Troop Training Personnel at a cost of approximately $57,223. The project consisted of repairs to ~~an existing 40' x 80'~~ one metal building and erection of another similar building, ~~The work was done~~ in ~~strict~~ compliance with EPA regulations for storage and handling of hazardous wastes. The facility will be ~~turned over to the~~ operated by Defense Property Disposal Office ~~for operation~~ as a hazardous waste disposal site for the ~~entire~~ Camp Lejeune / MCAS(H) complex.

to McLean Contracting Co, Baltimore, Md

Dec A contract was awarded on 17 Dec 1982 for repairs to the Onslow Beach Bridge. The bridge was struck by the tug boat Captain Mash on 1 OCT 1982 causing misalignment of the center pedestal bearing. ~~Contract work is expected to be completed in early January 1983. Cost of the repairs is $19,600.~~

P-5750

BASE MAINTENANCE DIVISION
Marine Corps Base
Camp Lejeune, North Carolina 28542

MAIN/CMM/cmm
5750
14 December 1982

From: Director, Operations Branch
To: Distribution List

Subj: Command Chronology

Ref: (a) CG, MCB ltr TRNG/PEM/eks 5750 of 5 Nov 1982

1. In accordance with the reference, Branch Directors are requested to submit their semi-annual Command Chronology Reports for the period 1 July 1982 through 31 December 1982. Submission should be made to the Branch no later than 12 January 1983, 1630. Questions concerning this input should be directed to Mr. Richard Dillon, telephone extension 1580. Negative reports are requested.

R. M. DILLON

Distribution:
Dir, Admin
Dir, M&R
Dir, Util

UNITED STATES MARINE CORPS
MARINE CORPS BASE
CAMP LEJEUNE, NORTH CAROLINA 28542

IN REPLY REFER TO
TRNG/PEM/eks
5750
5 Nov 1982

From: Commanding General
To: Distribution List

Subj: Command Chronology

Ref: (a) MCO P5750.1E

Encl: (1) List of organizational/staff sections required to submit Command Chronologies
(2) Command Chronology submission discrepancies
(3) Sample Command Chronology submission
(4) Sample staff section Chronology

1. As required by the reference, enclosure (1) is a list of organizations/staff sections required to forward Command Chronology reports for the period 1 July through 31 December 1982. Command Chronologies are permanent records and will provide a concise review of the experiences of the Command. All significant programs and policy decisions adopted or implemented should be discussed. Changes in facilities, acquisition of new equipment, tests of equipment or doctrine, contributions to the evolution of doctrine, and problem areas should be covered. Sufficient detail must be included to convey the unique and distinctive qualities of the Command during the reporting period covered.

2. Submissions are compiled into a single document by the Assistant Chief of Staff, Training. Chronologies will be typed on plain bond paper, free of typographical, grammatical and format errors, using a pica style type. No page number or enclosure designations will be used. Enclosure (2) will serve as a checklist to prevent many of the common errors made in Chronology submissions.

3. Only organizational submissions will use the format contained in Appendix C of the reference. Enclosure (3) is a copy of a Chronology submitted in proper format. Staff sections will use the format contained in enclosure (4).

4. The original ribbon typed Command Chronology should reach this Headquarters (Attn: AC/S, Training) no later than 31 January 1983.

5. Point of contact is SSgt MILLER, extension 5276/3482.

D. M. ROWLAND
By direction

DISTRIBUTION: X Plus
AC/S, Trng (20)

AC/S, Manpower

Military Personnel Office
Base Safety Office
Management Assistance Office
Base Adjutant
Civilian Personnel Division
Base Career Planning Office
Administrative Control Unit
Base Postal Office
Headquarters Marine Corps
  Liaison Representative

AC/S, Training

Base Training
Training and Audiovisual Support
  Center
Training Facilities Branch

AC/S, Logistics

Operations Office
Food Services Office
Traffic Management Office
Base Printing Office
Commissary
Base Laundry Manager
Base Property Office
Purchasing and Contracting
  Office
Direct Support Stock Control
  Office
Motor Transport Office

AC/S, Facilities

Base Maintenance Division
Public Works Division
Communications-Electronics
  Division
Family Housing Division
Unaccompanied Personnel Housing
  Division

AC/S, Personnel Services

Base Education
Marine Corps Exchange
Superintendent Camp Lejeune
  Dependents' Schools
Base Special Services

AC/S, Comptroller

Disbursing Office

Base Inspector
Command Chaplain
Staff Judge Advocate
Provost Marshal
Correctional Facility
Joint Public Affairs Office
Consolidated Automated Service
  Center
Headquarters Battalion
Rifle Range Detachment
Support Battalion
Marine Corps Engineer School
Marine Corps Service Support Schools
Field Medical Service School
Reserve Support Unit
Infantry Training School

1. The following discrepancies have been noted in your submission of the Command Chronology. It is requested that the discrepancies be corrected and the original be resubmitted to this office no later than _____.

a. Organization/staff office designation

_____Use full paragraph designation
_____Paragraph title omitted/incorrect/not underlined

b. Period covered by the report

_____Listing of full dates and year required
_____Paragraph title omitted/incorrect/not underlined

c. Commanding Officers and/or principal staff officers

_____Dates should be for this reporting period only, i.e., 1 Jan - 30 Jun, 1 Jul - 31 Dec
_____Rank, grade of personnel omitted
_____Full first name of person not provided
_____Last name not capitalized
_____Middle initial missing

d. Chronological listing of significant events

_____Listing of date, month and year not uniform
_____First name not used in all first listings
_____Last name not capitalized in all cases
_____Paragraph title not underlined

e. Documentation

_____Newspaper clippings not glued or stapled to bond paper
_____Amplifying captions omitted
_____Paragraph title not underlined

f. _____Delete page designation

g. _____Delete enclosure designation

h. _____Reproduced material is not acceptable for submission with original chronology

i. _____Other _____

UNITED STATES MARINE CORPS
Infantry Training School
Marine Corps Base
Camp Lejeune, N.C. 28542

TRNG:JAA:jps
5750
27 Jul 1982

From: Commanding Officer
To: Commanding General, Marine Corps Base (AC/S Training), Camp Lejeune, North Carolina 28542

Subj: Semi-Annual Command Chronology for the period 1 January - 30 June 1982

Ref: (a) MCO P5750.1E
(b) BO 5750.2E

1. In accordance with the references, the subject report is submitted.

K. R. FREDERICKSON
Acting

ENCLOSURE (3)

ORGANIZATIONAL DATA

Infantry Training School, Marine Corps Base, Camp Lejeune, North Carolina 28542

a. Reporting Unit Code 31350

b. Table of Organization Number 7561

Period Covered by Report: 1 January 1982 to 30 June 1982, Camp Lejeune, North Carolina.

Personnel Information:

a. Commanding Officer
John J. KRAUER, Lieutenant Colonel
1 January 1982 to 30 June 1982

b. Subordinate Commanders

(1) Commanding Officer, Headquarters and Service Company
Palmer D. SWIFT, Captain
1 January 1982 to 30 June 1982

(2) Commanding Officer, Company A
Robert A. CASE, Captain
1 January 1982 to 11 January 1982
Francis J. WYSOCKI, Captain
12 January 1982 to 30 June 1982

(3) Commanding Officer, Company B
Paul D. REFLING, Captain
1 January 1982 to 9 June 1982
Frank J. DIFALCO, Captain
10 June 1982 to 30 June 1982

(4) Commanding Officer, Company C
Mark I. THOMPSON, First Lieutenant
1 January 1982 to 30 June 1982

c. Principal Staff Officers

(1) Executive Officer
Kurt M. DIETERLE, Major
1 January 1982 to 30 June 1982

(2) Adjutant
Kay L. HUNTER, Second Lieutenant
1 January 1982 to 27 May 1982
Kay L. HUNTER, First Lieutenant
28 May 1982 to 30 June 1982

ENCLOSURE (3)

(3) Administrative Officer
Diana L. POZEN, Second Lieutenant
1 January 1982 to 27 May 1982
Diana L. POZEN, First Lieutenant
28 May 1982 to 30 June 1982

(4) Director of Training
Jeffrey A. APPLEN, Major
1 January 1982 to 30 June 1982

(5) Logistics Officer
Frank J. DIFALCO, First Lieutenant
1 January 1982 to 31 January 1982
Frank J. DIFALCO, Captain
1 February 1982 to 9 June 1982
Robert A. CASE, Captain
10 June 1982 to 30 June 1982

d. Staff Historian

Francis J. WYSOCKI, Captain
1 January 1982 to 11 January 1982
Robert A. CASE, Captain
12 January 1982 to 7 April 1982
Glen E. SISSON, First Lieutenant
8 April 1982 to 30 June 1982

e. Sergeant Major

Wilmer C. WALDROP, Sergeant Major
1 January 1982 to 30 June 1982

Average Monthly Strength:

	Permanent Personnel		Student Personnel	
	Officer	Enlisted	Officer	Enlisted
January	14	182	0	316
February	14	183	0	252
March	16	182	0	189
April	15	185	0	173
May	15	187	0	227
June	14	184	0	339

Equipment: Not Applicable

PART II

NARRATIVE SUMMARY

Command, Operations, and Training

Infantry Training School continued to perform its mission of providing intensive training to basic 0300 Marines in those weapons

and combat skills necessary to produce infantrymen who are highly disciplined, physically fit, and capable of closing with and destroying or capturing the enemy as part of a combat unit. The four courses of instruction within the Infantry Entry Level Skills Training syllabus were reviewed and modified as necessary in order to present superior instruction to students undergoing training.

Major emphasis in course review and analysis was placed on the Periods of Instruction (POIs) for MOS 0311, 0331, 0341, and 0351. All POIs reflect the standards set forth in MCO 1510.35 (Infantry Training Standards). Tasks analysis were conducted and incorporated into a new training schedule. The emphasis of the new schedule was to eliminate "dead-time" or non-productive waiting time. Additionally, emphasis was placed on incorporating the weapons MOSs in combined training with the 0311 MOS. This was done to increase the tactical knowledge necessary for weapons students, and add more realism to the training as a whole. Combined MOS Training highlights include a live fire single envelopment supported by the machine gun section, defensive tactics and patrolling for all MOSs except MOS 0341, and a two day "war" including Mechanized Assault, Combat in a Built-up Area, Vertical Assault, Squad Operations, Final Protective Fires FFEX, Night Patrolling, M72A2 LAAW FFEX, and Squad level infiltration for approximately four miles.

Concurrent with the development and implementation of the Training Schedules and ITS Task Analysis, two groups of Reserve SeaBees received their two week Active Duty Training. RCNF-1 consisting of approximately 250 officers and men received instruction in three MOSs; 0311, 0331, and 0341.

Course syllabus for SeaBee 0311 consisted of FAM firing the M16A1 service rifle, Combat Firing Positions, Techniques of Day and Night firing, Offensive Tactics, Defensive Tactics, Patrolling, and Helicopter Indoctrination.

Course syllabus for SeaBee 0331 consisted of FAM firing the M60 machine gun, General and Detailed Disassembly, Nomenclature, Function and Malfunctions, Field Firing Exercise Qualification fires, Defensive Tactics, Patrolling, and Helicopter Indoctrination.

Course syllabus for SeaBee 0341 consisted of the M51 Sight, 81mm Mortar Nomenclature, Crew Drill, Indirect and Direct Lay, Gunners Qualification, Field Firing Exercise, and Helicopter Indoctrination.

The second Reserve unit was a composite unit consisting of 50 SeaBee Instructors from the continental United States. Course syllabus consisted of M60 machine gun review and FFEX, M29A1 81mm mortar review and FFEX, M16A1 service rifle FAM fire, Combat Firing Positions, Offensive and Defensive Tactics, M1911A1 45 cal pistol FAM fire, Patrolling, and Techniques of Military Instruction.

From March through June 1982, 600 ROTC and JROTC students representing sixteen high schools and colleges received a one day

introduction course. Course syllabus consisted of an Introduction to the Marine Corps, Battalion Weapons Demonstration, M16A1 service rifle and M60 machine gun FAM fire, Patrolling, and Assault Course Training.

Emphasis was placed upon the physical abilities of Marine students at the Infantry Training School. This included the up-keep and up-grade of existing courses such as the Assault Course and Endurance Course, however additional courses were designed and implemented such as the Circuit Course, Upper Body Strength Course, and a Combat Fitness Center designed to build body strength through a medium of weight lifting. The arrival of weight lifting equipment is not scheduled until 26 July 1982, but the Instructors, Lesson Plans, and the restructured buildings have been prepared to incorporate this course into the training syllabus. In addition, a Practical Examination has been devised. Developed in conjunction with the Combat Training Center is a three mile running course consisting of various stations, to include two firing stations, where the student must demonstrate his proficiency in various military skills. The test is timed and is an evaluation of the students' physical endurance, mental discipline, and reaction under stressful situations. The test was designed to incorporate the tasks set forth by MCO 1510.35 in the General Subjects section.

In the summer of 1982, the M47 Dragon is scheduled to arrive at the Infantry Training School. Lesson Plans, Instructors, Classrooms, Ranges, and Collateral Equipment have been prepared or requested to incorporate the M47 into the training syllabus.

Barracks Marine quotas are being assigned to the Infantry Training School for the first time. Schedule adjustments were made to allow for the training, logistical support, and uniform fitting of approximately 1200 additional Marines.

Future projects for the Infantry Training School include the implementation of the POI for the Dragon gunners, the training of Devil Pups (Young Marines), the hosting of the Bermuda Regiment, and refresher and new equipment training of the 2d Marine Division and 2d Force Service Support Group personnel in the functioning of the new light weight 60mm Mortar and M19 machine gun.

During this chronology period, Infantry Training School selected Gunnery Sergeant Robert MCHENRY Jr. as the Instructor of the Quarter for the first quarter of calendar year 1982 and Gunnery Sergeant Jimmy R. THORNE as the Instructor of the Quarter for the second quarter of calendar year 1982.

Personnel and Administration

PROMOTIONS: The following promotions were effected:

To Capt	1
To 1stLt	2
To MSgt	1

To SSgt	5
To Sgt	7
To Cpl	5
To LCpl	2
To PFC	5

OFFICERS JOINED:

GRADE	MOS
1stLt	0170
1stLt	0302

OFFICERS DROPPED:

GRADE	MOS	REASON
1stLt	0170	PCS
1stLt	0302	PCS

ENLISTED JOINED:

PERMANENT	STUDENTS
43	1553

ENLISTED DROPPED ROTATION:

PERMANENT	STUDENT
41	1295

USN JOINED: Not Applicable

USN DROPPED: Not Applicable

CASUALTIES

NONE

LEGAL ACTION

SPCM	10
SCM	5
NJP	61
INVESTIGATIONS	4

CAREER PLANNING

School Career Planner G. MOORE, SSgt

ENCLOSURE (3)

Reenlistments:

First Term	3
Intermediate	6
Careerist	2

LOGISTICS/SUPPLY:

The Infantry Training School's facilities restoration project is well underway and is illustrated by the following list of completed or currently pending enterprises:

A. Complete maintenance upgrade of all ITS buildings.

B. Complete replacement of window and door screens for all ITS buildings.

C. Security upgrade and expansion for ITS armory.

D. Central air conditioning for all ITS classrooms.

E. Structural upgrade of ITS Training Aids room.

F. Structural upgrade of ITS Combat Conditioning Center.

G. Self-help landscaping project.

H. Upgrade of BO14; Attack of a Fortified Position.

I. Completion of ITS Endurance Course.

J. Completion of ITS Upper Body Strength Course.

K. Installation of ITS Circuit Course.

L. Upgrade of K-212; Individual Movement Course.

The following projects are approved and funded for FY '83:

A. Construction of elevated classroom.

B. Construction of outdoor covered classroom.

C. ITS Headquarters upgrade.

D. Construction of platoon commander offices.

E. Construction of Dragon launch effects training range.

The following equipment has been requested and its arrival is projected in the near future:

A. Additional AN/PVS-2A (Night Vision Sights), from 3 to 53, to facilitate night training.

ENCLOSURE (3)

B. Nine (9) Dragon launch effects trainers and all collateral equipment.

C. Increase in the 60 HZ model generator, from 2 to 6, to be utilized as a field power source for the Dragon training equipment.

D. Sixteen (16) M224 (Lightweight Company Mortar System) 60mm mortars to replace the M19 60mm mortars currently in use.

E. Initiation of a recommended revision to the ammunition Table of Allowance for Infantry Entry Level Skills Training support.

PART III

SEQUENTIAL LISTING OF SIGNIFICANT EVENTS

4 January 1982	Class 7-82 commenced training.
5 January 1982	Graduation exercise for Class 6-82.
13-17 January 1982	The Executive Officer and the Administrative Officer of Infantry Training School conducted a liaison visit to Infantry Training School, Camp Pendleton, California.
18 January 1982	Class 8-82 commenced training.
26-29 January 1982	The Executive Officer and members of the staff conducted a liaison visit to Marine Corps Recruit Depot, Parris Island, South Carolina.
27 January 1982	Graduation exercise for Class 7-82. First Lieutentant Clebe MCCLARY, USMC, Retired, was the guest speaker.
1 February 1982	Class 9-82 commenced training.
11 February 1982	Graduation exercise for Class 8-82.
16 February 1982	Class 10-82 commenced training.
25 February 1982	Graduation exercise for Class 9-82.
1 March 1982	Class 11-82 commenced training.
11 March 1982	Graduation exercise for Class 10-82. Colonel Richard C. RAINES, AC/S Manpower, Marine Corps Base, Camp Lejeune, North Carolina was the guest speaker.
15 March 1982	Class 18-82 commenced training.

24 March 1982	Graduation exercise for Class 11-82.
25 March 1982	Infantry Training School hosted a visit by the JROTC unit from Northview High School, Dothan, Alabama and the MCJROTC unit from Willowridge High School, Stafford, Texas.
29 March 1982	Class 13-82 commenced training.
30 March 1982	Infantry Training School hosted a visit by the NJROTC unit from McDowell High School, Fayetteville, North Carolina.
7 April 1982	Graduation exercise for Class 12-82. Major General Charles G. COOPER, Commanding General, Marine Corps Base, Camp Lejeune was the guest speaker. Major General COOPER and Sergeant Major Dominick A. IRRERA visited Infantry Training School and received a command tour.
8 April 1982	Infantry Training School hosted a visit by the JROTC unit from Alexandria High School, Alexandria, Virgina and the JROTC unit from Edgewater High School, Edgewater, Florida.
11-25 April 1982	Infantry Training School hosted a visit by the Third Reserve Naval Construction Regiment, Reserve Naval Construction Battalion Maintenance Unit-301, and Reserve Naval Construction Force Support Unit One for Active Duty for Training from Greensboro, North Carolina.
12 April 1982	Class 14-82 commenced training.
13 April 1982	Infantry Training School hosted a visit by the JROTC unit from River Rouge High School, River Rouge, Michigan, the JROTC unit from Jesuit High School, New Orleans, Louisiana, and the JROTC unit from Daniel Boone High School, Gray, Tennessee.
20 April 1982	Infantry Training School hosted a visit by the JROTC unit from Waltham High School, Waltham, Massachusetts.
22 April 1982	Graduation exercise for Class 13-82.
26 April 1982	Class 15-82 commenced training.

ENCLOSURE (3)

27 April 1982	Infantry Training School hosted a visit by the JROTC unit from Beaver Local High School, Lisbon, Ohio and JRTOC unit from Phoebus High School, Hampton, Virginia.
5 May 1982	Graduation exercise for Class 14-82.
6 May 1982	Infantry Training School hosted a visit by the JROTC unit from Westover High School, Fayetteville, North Carolina.
9-23 May 1982	Infantry Training School hosted a visit by the Third Naval Reserve Construction Regiment for their Active Duty for Training.
10 May 1982	Class 16-82 commenced training.
13 May 1982	Infantry Training School hosted a visit by the AJROTC unit from Garinger High School, Charlotte, North Carolina and the MCJROTC unit from Bensalem High School, Bensalem, Pennsylvania.
19 May 1982	Graduation exercise for Class 15-82. Lieutenant Colonel Robert B. JOHNSON, Commanding Officer, 2d Battalion, 8th Marines was the guest speaker.
24 May 1982	Class 17-82 commenced training.
3 June 1982	Graduation exercise for Class 16-82.
7 June 1982	Class 18-82 commenced training.
8 June 1982	Infantry Training School hosted a visit by the MCJROTC unit from Southside High School, Muncie, Indiana.
16 June 1982	Graduation exercise for Class 17-82.
21 June 1982	Class 19-82 commenced training.
22 June 1982	Major General Charles G. COOPER, Commanding General, Marine Corps Base, Camp Lejeune and Sergeant Major Dominick A. IRRERA visited Infantry Training School, received a command tour, and observed training in the field.
30 June 1982	Graduation exercise for Class 18-82.

TRAINING AND AUDIOVISUAL SUPPORT CENTER

6 January 1982	Video Production for 2nd ANGLICO. Title: Advance Logistics Base
12 January 1982	Photographic Support for Provost Marshal Office: Commanding General's Brief
18 January 1982	Photographic Support/Coverage of CMC visit to 2D Marine Division
25 January 1982	Video Production for Base Staff Secretary. Title: Theory of Conflict
3 February 1982	Video Production for Marine Corps Service Support Schools. Title: Instructor Course, Orientation
9 February 1982	Video Production for 10th Marine Regiment. Title: M198 Howitzer, Orientation
3 March 1982	Video Production for Training and Audiovisual Support Officer. Title: The Breathalyzer Demonstration
5 March 1982	Video Production for Field Medical School. Title: Utility Uniform and Individual Equipment
12 March 1982	Video Production for Field Medical School. Title: Embarkation and Debarkation
16 March 1982	Photographic Support/Coverage of Major General Cooper's War on Crime
26 March 1982	Video Production for 10th Marine Regiment. Title: M198 Howitzer, Employment
29 March 1982	Photographic Coverage VIP Visit, Minister of Defense of Norway, His Excellency A. SJAASTD
1 April 1982	Photographic Coverage VIP Visit, Canadian General C. DEJAGER
3 April 1982	Video Production for Field Medical School. Title: Casualty Sorting or Triage
7 April 1982	Video Production for Field Medical School. Title: The Unit One (First Aid Pouch)
26 April 1982	Video Production for Naval Regional Medical Center. Title: Drug Brief
12 May 1982	Video Production for 2D Marine Division. Title: Engineers in Combat

ENCLOSURE (4)

17 May 1982	Video Production for Training and Audiovisual Support Officer. Title: Brief on Retirement from the Military
19 May 1982	Photographic Support/Coverage for Joint Civilian Orientation Conference-47
23 May 1982	Video Production for 2nd ANGLICO. Title: Brief on Survival, Escape Resistance and Evasion
10 June 1982	Photographic Support/Coverage of Visiting Foreign Naval Attaches to Camp Lejeune, North Carolina
17 June 1982	Video Production for 2D Marine Division. Title: Major General Alfred M. GRAY's Brief to Marines
18 June 1982	Video Production for Training and Audiovisual Support Officer. Title: Overview of the Training and Audiovisual Support Center, Marine Corps Base, Camp Lejeune, North Carolina
25 June 1982	Video Production for Division Schools. Title: 81mm Safety Procedures
29 June 1982	Video Production for Marine Corps Service Support School. Title: Explosive Ordnance Disposal, Live Charge

TAB PLACEMENT HERE

DESCRIPTION:

1982

☒ Tab page did not contain hand written information

☐ Tab page contained hand written information
*Scanned as next image

Confidential Records Management, Inc.
New Bern, NC
1-888-622-4425
9/08

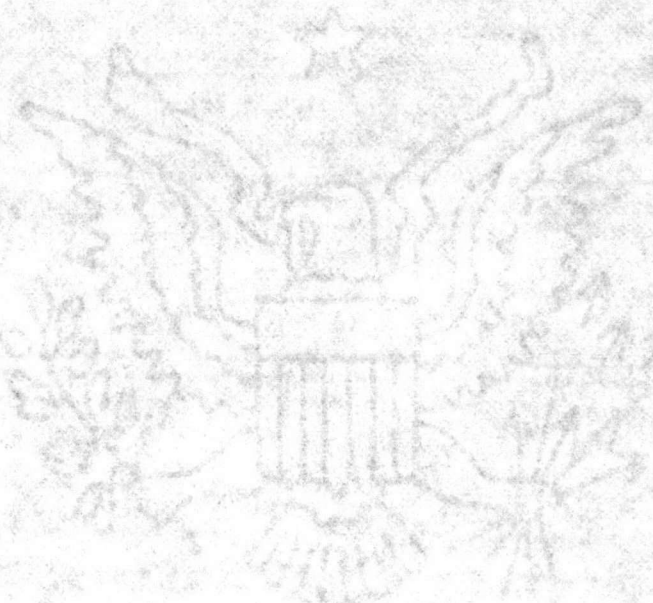

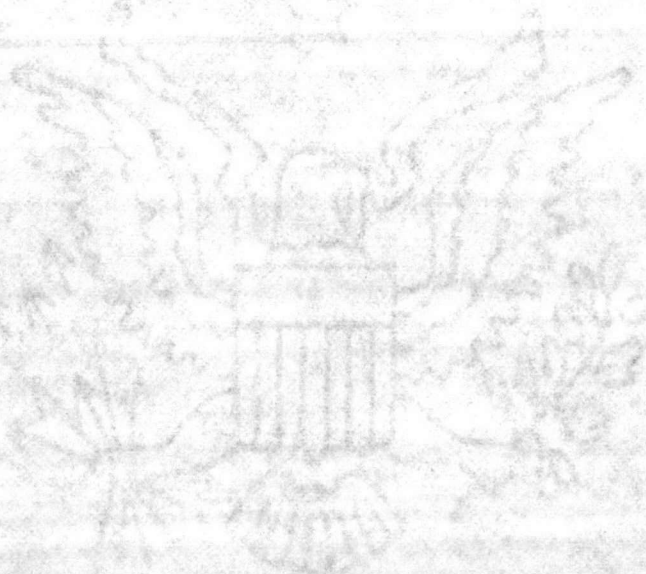

T-5750

MAIN/CMM/cmm
5750

JUL 2 7 1982

From: Base Maintenance Officer
To: Assistant Chief of Staff, Facilities

Subj: Command Chronology

Ref: (a) CG, MCB ltr TRNG/PEM/kak 5750 of 19 Jun 1982 w/encl

Encl: (1) Sequential Listing of Significant Events

1. The enclosure is forwarded as required by the reference.

R. F. CALTA

Base Maintenance Division

January	Alterations made to 14 buildings in Camp Geiger for the new Motor Vehicle School. Work was accomplished by Base Maintenance and Troop Training personnel. The approximate cost was $31,244.46.
February	Major alterations were accomplished to the old Enlisted Club, Building 225 for use by Division Disbursing. Work was accomplished by Base Maintenance and Troop Training personnel. The cost was approximately $31,192.18.
March	Constructed a bunker complex at OP-2 using Troop Training and Base Maintenance personnel. The approximate cost was $44,247.62.
March	Colonel Fred H. MOUNT retired as Base Maintenance Officer on 31 March 1982.
April	Mr. Billy ELSTON assumed duties as the acting Base Maintenance Officer on 1 April 1982.
April	Base Maintenance Division received approval from Headquarters, Marine Corps to retain Family Housing maintenance in-house and established June 1982 as the starting date. A first year projected cost of approximately $2,500,423 will cover most repair and maintenance (51 work items) for family quarters. A decision to continue the work or resolicit it to outside concerns will be considered after the year-end audit in June 1983.
June	Lieutenant Colonel Ronald F. CALTA assumed duty as the Base Maintenance Officer on 15 June 1982.

BASE MAINTENANCE DIVISION
Marine Corps Base
Camp Lejeune, North Carolina 28542

MAIN/CMM/cmm
5750
17 June 1982

From: Director, Operations Branch
To: Distribution List

Subj: Command Chronology

Ref: CG, MCB ltr TRNG/PEM/kak 5750 of 10 Jun 1982 w/encl

1. In accordance with the reference, Branch Directors are requested to submit their semi-annual Command Chronology Reports for the period 1 January 1982 through 30 June 1982. Submission should be made to this Branch no later than 1630, 16 July 1982. Questions concerning this input should be directed to Mr. Richard Dillon or Captain W. A. Spencer, telephone extension 1580. Negative reports are requested.

R. M. DILLON

Distribution:
Dir, AdminBr
Dir, M&RBr
Dir, UtilBr
Dir, NREABr

BASE MAINTENANCE DIVISION
Marine Corps Base
Camp Lejeune, North Carolina 28542

MAIN/CMM/cmm
5750
17 June 1982

From: Director, Operations Branch
To: Distribution List

Subj: Command Chronology

Ref: CG, MCB ltr TRNG/PEM/kak 5750 of 10 Jun 1982 w/encl

1. In accordance with the reference, Branch Directors are requested to submit their semi-annual Command Chronology Reports for the period 1 January 1982 through 30 June 1982. Submission should be made to this Branch no later than 1630, 16 July 1982. Questions concerning this input should be directed to Mr. Richard Dillon or Captain W. A. Spencer, telephone extension 1580. Negative reports are requested.

R. M. DILLON

Distribution:
Dir, AdminBr
Dir, M&RBr
Dir, UtilBr
Dir, NREABr

From Admin
To: Ops
Subj: Command Chr

1. a negative report is submitted

R Eg

BASE MAINTENANCE DIVISION
Marine Corps Base
Camp Lejeune, North Carolina 28542

MAIN/RN/rn
5750
18 Jun 1982

From: Director, Utilities Branch
To: Director, Operations Branch

Subj: Command Chronology

Ref: (a) CB, MCB ltr TRNG/PEM/kak 5750 of 10 Jun 1982 w/encl
(b) Dir, OpersBr ltr MAIN/CMM/cmm 5750 of 17 Jun 1982

1. In response to references (a) and (b), a negative report is hereby submitted.

F. E. Cone

F. E. CONE

OPNAV 5216/144 (REV. 6-70)
S/N 0107-LF-778-8099

DEPARTMENT OF THE NAVY

Memorandum

Leila -
Hold for Carol
End

MAIN/TEH/th
5000
DATE: 30 Jun 1982

FROM Director, Natural Resources and Environmental Affairs Branch

TO Director, Operations Branch

SUBJ Command Chronology

Ref: (a) Yr memo MAIN/CMM/cmm 5750 of 17 Jun 1982

1. In response to the reference, a negative report is submitted.

J. I. Wooten

J. I. WOOTEN

OPNAV 5216/144 (REV 6-70)
S/N 0107-LF-778-8099
DEPARTMENT OF THE NAVY

Memorandum

MAIN/REA/kmd
5750
DATE: 12 July 1982

FROM: Director, Maintenance and Repair Branch

TO: Director, Operations Branch

SUBJ: Command Chronology

Ref: (a) Your ltr MAIN/CMM/cmm 5750 of 17 June 1982

1. In accordance with the reference, the following Command Chronology Report is provided for the period 1 January 1982 through 30 June 1982.

a. The Director, Maintenance and Repair Branch billet was permanently filled as of 18 April 1982

b. Base Maintenance Division was awarded the maintenance contract for Base Housing repairs.

c. The Base Sanitary Landfill received environmental acceptance from the State of North Carolina.

d. Thirty new temporary billets were approved and obtained for work backlog. Vehicle authorization quota has been increased 37.

e. The new electrical service for Area 1 has been completed. A design deficiency needs correcting. During a power outage, the entire area is affected, the area requires zoning off in order to correct.

R. E. Avant

R. E. AVANT

MAIN/REA/kmd
5750
12 July 1982

Director, Maintenance and Repair Branch

Director, Operations Branch

Command Chronology

Ref: (a) Your ltr MAIN/CMM/cmm 5750 of 17 June 1982

1. In accordance with the reference, the following Command Chronology Report is provided for the period 1 January 1982 through 30 June 1982,

a. The Director, Maintenance and Repair Branch billet was permanently filled as of 18 April 1982

b. Base Maintenance Division was awarded the maintenance contract for Base Housing repairs.

c. The Base Sanitary Landfill received environmental acceptance from the State of North Carolina.

d. Thirty new temporary billets were approved and obtained for work backlog. Vehicle authorization quota has been increased 37.

e. The new electrical service for Area 1 has been completed. A design deficiency needs correcting. During a power outage, the entire area is affected, the area requires zoning off in order to correct.

R. E. AVANT

BASE MAINTENANCE DIVISION
Marine Corps Base
Camp Lejeune, North Carolina 28542

7/21/82

From: Assistant Base Maintenance Officer
To:
Subj: Gyrm

Need to expand attached report to include:

1) Col. Fred H. Mount leaving (Apr 82)

2) Mr Billy W. Elston an Emo period Apr 82 - Jun 82

3) [illegible] Telephone Transferred to 10 Oct 1982

4) Lt Col Donald F. Calta (use full first name) 15 June 82

5) Get input from other branches and also crew (OOC)

the reading file for other significant items.

Thx
BJR

09:01 - OP2

2:45 - MVOPS

Cmd Chronology

Jan 82 ✓ Made alterations to ~~Began rehabilitation of~~ 14 buildings in Camp Geiger for the new Motor Vehicle School. ~~The job~~ Work was accomplished ~~in days~~ by Base Maint & Troop Training at the cost of approx $31,244.46

March 82 Constructed a bunker complex at OP-2 with Troop Training & Base Maint labor to the cost of approx $44,247.62

Feb 82 ✓ Made major alterations to old enlisted club bldg 225 for use by Division Disbursing. Work was accomplished by Troop Training & Base Maint Forces to the cost of approx $31,192.18

Base Maintenance Division

April
~~May~~ 1982 → Base Maintenance Division received final approval to retain Family Housing maintenance in-house.

June 1982 Lieutenant Colonel Ronald F. Calta assumed duty as the Base Maintenance Officer. on 15 June 1982

Expand on this a bit. - recd approval from CMC. Established June 82 as start date. ~~was~~ 1st USMC installation to do this in house performance cost $2,500,423 1st year projection. The year-end audit will be conducted June 83 & decision will be made to continue or resolicite work will include most repair & maint of family qtrs (52 work items)

apk Base Maintenance Division received approval from CMC to retain Family Housing maintenance in-house & established June 82 as the start date. A 1st year projected cost of approx $2,500,423.00 will cover most repair & maintenance (51 work items) for family quarters. A decision to continue the work or re-solicite it to outside concerns will be considered after the year-end audit in June 83.

Command Chronology

Capt Davis do
Mar ~~Apr~~ 82 ✓ - Colonel Fred W. Mount retired as BMO on 31 March 1982

Apr - MSCSS
Apr Mr Billy Elston assumed duties as Acting BMO on 1 April 1982 through 14 June 1982

May
May
June Lt Colonel Ronald J Cullen assume 15 June

Jan
Feb

BMO

UNITED STATES MARINE CORPS
MARINE CORPS BASE
CAMP LEJEUNE, NORTH CAROLINA 28542

IN REPLY REFER TO
TRNG/PEM/kak
5750
10 June 1982

MEMORANDUM

From: Commanding General
To: Distribution List

Subj: Command Chronology

Ref: (a) MCO P5750.1E

Encl: (1) List of organizational/staff sections required to submit Command Chronologies
(2) Command Chronology submission discrepancies
(3) Sample Chronology submission
(4) Sample staff section Chronology

1. As required by the reference, enclosure (1) is a list of organizations/staff sections required to forward Command Chronology reports for the period 1 January through 30 June 1982. Command Chronologies are permanent records and will provide a concise review of the experiences of the Command. All significant programs and policy decisions adopted or implemented should be discussed. Changes in facilities, acquisition of new equipment, tests of equipment or doctrine, contributions to the evolution of doctrine, and problem areas should be covered. Sufficient detail must be included to convey the unique and distinctive qualities of the Command during the reporting period covered.

2. Submissions are compiled into a single document by the Assistant Chief of Staff, Training. Chronologies will be typed on plain bond paper, free of typographical, grammatical and format errors, using a pica style type. No page number or enclosure designations will be used. Enclosure (2) will serve as a checklist to prevent many of the common errors made in Chronology submissions.

3. Only organizational chronology submissions will use the format contained in appendix C of the reference. Enclosure (3) is a copy of a Chronology submitted in proper format. Staff sections will use the format contained in enclosure (4).

4. The original ribbon typed Command Chronology should reach this headquarters (Attn: Assistant Chief of Staff, Training) no later than 30 July 1982.

TRNG/PEM/kak
5750

5. Point of contact is SSgt Miller, extension 5276/3482.

DISTRIBUTION: X Plus
AC/S, Trng (20)

A. R. BRUNELLI, JR.
By Direction

AC/S, Manpower

Military Personnel Office
Base Safety Office
Management Assistance Office
Base Adjutant
Civilian Personnel Division
Base Career Planning Office
Administrative Control Unit
Base Postal Office
Headquarters Marine Corps Liaison Representative

AC/S, Training

Base Training
Training and Audiovisual Support Center
Training Facilities Branch

AC/S, Logistics

Operations Office
Food Services Office
Traffic Management Office
Base Printing Office
Commissary
Base Laundry Manager
Base Property Office
Purchasing and Contracting Office
Direct Support Stock Control Office
Motor Transport Office

AC/S, Facilities

Base Maintenance Division
Public Works Division
Communications - Electronics Division
Family Housing Division
Unaccompanied Personnel Housing Division

AC/S, Personnel Service

Base Education
Marine Corps Exchange
Superintendent Dependent Schools
Base Special Services

AC/S, Comptroller

Disbursing Office

ENCLOSURE (1)

Base Inspector
Command Chaplain
Staff Judge Advocate
Provost Marshal
Correctional Facility
Joint Public Affairs Office
Consolidated Automated Service Center
Headquarters Battalion
Rifle Range Detachment
Support Battalion
Marine Corps Engineer School
Marine Corps Service Support Schools
Field Medical Service School
Reserve Support School
Infantry Training School

ENCLOSURE (1)

1. The following discrepancies have been noted in your submission of the Command Chronology. It is requested that the discrepancies be corrected and the original be resubmitted to this office no later than _____.

a. Organization/staff office designation

_____Use full paragraph designation
_____Paragraph title omitted/incorrect/not underlined

b. Period covered by the report

_____Listing of full dates and year required
_____Paragraph title omitted/incorrect/not underlined

c. Commanding Officers and/or principal staff officers

_____Dates should be for this reporting period only, i.e., 1 Jan-30 Jun, 1 Jul-31 Dec
_____Rank, grade of personnel omitted
_____Full first name of person not provided
_____Last name not capitalized
_____Middle initial missing

d. Chronological listing of significant events

_____Listing of date, month and year not uniform
_____First name not used in all first listings
_____Last name not capitalized in all cases
_____Paragraph title not underlined

e. Documentation

_____Newspaper clippings not glued or stapled to bond paper
_____Amplifying captions omitted
_____Paragraph title not underlined

f. _____Delete page designation

g. _____Delete enclosure designation

h. _____Reproduced material is not acceptable for submission with original chronology

i. _____Other _____

ENCLOSURE (2)

UNITED STATES MARINE CORPS
MARINE CORPS ENGINEER SCHOOL
MARINE CORPS BASE
CAMP LEJEUNE, NORTH CAROLINA 28542

SAMPLE

IN REPLY REFER TO
ACAD/STD/mc/46
5750
8 Feb 1982

From: Commanding Officer
To: Commanding General, Marine Corps Base (AC/S, Training), Camp Lejeune, North Carolina 28542

Subj: Semi-Annual Command Chronology for the period 1 July - 31 December 1981

Ref: (a) MCO P5750.1E
(B) BO 5750.2E

1. In accordance with the references, the subject report is submitted.

J. G. DIXON

ENCLOSURE (3)

ORGANIZATIONAL DATA

Marine Corps Engineer School, Marine Corps Base, Camp Lejeune, North Carolina 28542

a. Reporting Unit Code 31400

b. Table of Organization Number 7540

Period Covered by Report: 1 July 1981 to 31 December 1981, Camp Lejeune, North Carolina.

Personnel Information:

a. Commanding Officer/Director
James G. DIXON, Colonel
1 July 1981 to 31 December 1981

b. Subordinate Commanders

(1) Commanding Officer, Headquarters and Service Company
Michael GIBSON, Captain
1 July 1981 to 31 December 1981

(2) Commanding Officer, Combat Engineer Instruction Company
Brian T. MURPHY, Captain
1 July 1981 to 31 December 1981

(3) Commanding Officer, Engineer Equipment Instruction Company
William B. NYE, Major
1 July 1981 to 31 December 1981

(4) Commanding Officer, Utilities Instruction Company
Steven T. DAVIS, First Lieutenant
1 July 1981 to 31 August 1981
Dana J. WOOD, Major
1 September 1981 to 31 December 1981

c. Principal Staff Officers

(1) Executive Officer
John M. BUTLER, Lieutenant Colonel
1 July 1981 to 31 December 1981

(2) Director of Administration
Margaret S. LAWS, First Lieutenant
1 July 1981 to 30 July 1981
Victoria J. RICHIE, Second Lieutenant
31 July 1981 to 31 December 1981

(3) Director of Instruction
Dana J. WOOD, Major
1 July 1981 to 31 August 1981
Howard L. LUTTRELL, Lieutenant Colonel
1 September 1981 to 31 December 1981

(4) Director of Support
Thomas S. PHILLIPS, Captain
1 July 1981 to 31 December 1981

d. Staff Historian

Samuel A. MARSHALL, Captain
1 July 1981 to 30 November 1981
Steven T. DAVIS, First Lieutenant
1 December 1981 to 31 December 1981

e. Sergeant Major

Andrew J. LASHUA, Sergeant Major
1 July 1981 to 31 December 1981

Average Monthly Strength:

	Permanent Personnel		Student Personnel	
	Officer	Enlisted	Officer	Enlisted
July	16	219	15	568
August	16	219	29	502
September	16	219	20	341
October	16	217	0	484
November	16	217	12	636
December	16	217	12	651

Equipment:

Air Conditioner, MCS Horizontal 60HZ 9000 BTU	2
Air Conditioner, MCS Horizontal 60HZ 18000 BTU	0
Air Conditioner, MCS Vertical 60HZ 18000 BTU	2
Air Conditioner, MCS Vertical 400HZ 18000 BTU	2
Air Conditioner, MCS Vertical 60HZ 36000 BTU	4
Air Conditioner, MCS Vertical 400HZ 36000 BTU	0
Air Conditioner, MCS Vertical 400HZ 54000 BTU	2
Air Conditioner, MCS Vertical 60HZ 9000 BTU	0
Air Conditioner, MCS Skid MTD A/E 32C-39	2
Bath unit, TRLR MTD EC-88-64	1
Binocular, 7 X 50 W/E ME17A1	2
Boat, Bridge erection HP-127C	1

Bottle Cleaning/Charging Station (DCCS) ANITAM-4	1
Bridge, Fixed-floating, 60 Ton M4T6	1
Bridge, Fixed Highway type, 60 Ton	1
Bridge, Floating, Foot	1
Bucket, Clamshell, 3/4 PD, MOD GP34G	2
Bucket, Gen Purpose 2V2 KD F/Tractor Art	5
Compressor, air, rotary, 250 CFM, TRLR-MTD 5M 250 RP	2
Counter, Electronic Digital Readout 0-500MHZ HP5328AF/096	0
Chassis, Trlr, General Purpose, 3 1/2 Ton 2WHL M-355	6
Crane, RT, Rough terrain, Hydraulic, 30 Ton DROTT 2500	4
Crane, Wheel MTD, SP, 7 1/2 T-(Pettibone)-15B1WF	3
Crane, Wheel, MTD, RT 7 1/2 T-Grove-RT48MC	3
Decontaminating Apparatus, PD, SKD-MTD 500 GAL M121A1	1
Demolition Equip, Engr Squad	2
Detecting Set, Mine Portable PRS-7	13
Detecting Set, Mine Portable PSS-11	14
Drilling Machine Rotary, Trail	1
Dummy Load, Generator Set, Elect 100 KW, TRLR-MTD	2
Floodlight Set, Elect, Essex, TRLR-MTD A265	3
Fork Lift Attachmewnt, 10000 lb Cap	5
Frequency Convertor, Motor Driven, 100 KW 60 to 400HZ PPU-742	2
Frequency Convertor Solid State, 4KW 60 to 400 HZ CV-3231/U	5
Generator Set, 3KW, 60 HZ SKID-MTD MEP-016A	1
Generator Set, 10 KW, 60 HZ SKID-MTD MEP-003A	3
Generator Set, 10 KW, 400HZ, SKID-MTD MEP-112A	2
Generator Set, 30KW, 60HZ, SKID-MTD MEP-005A	20
Generator Set, 30KW, 400HZ, SKID-MTD MEP-114A	0

ENCLOSURE (3)

Generator Set, 60KW, 60HZ, SKID-MTD MEP-006A	10
Generator Set, 100KW/60HZ, SKID-MTD MEP-007A	2
Generator Set, 200KW/60HZ, Tactical Utility MEP-009A	2
Grader, Road, Motorized SR3999	6
Hypochlorination Unit, Purification, 2-100 GPH	1
Ice Cream Plant Thompson M-53	1
Ice Making Machine, Flake FAM-149A	1
Kit, Assault Trackway	0
Mixer, concrete, Kwik Mix 165-2A	3
Press, Arbor, Hand, Floor	1
Pneumatic Tool Outfit, Air Compressor	1
Public Address Set AN/UIQ TO (V)	3
Pump Reciprocating, Marlow MUD HOG 445-57	2
Pump Set, 55 GPM, 50 FT HEAD	2
Refrigeration Unit, F/100 CU FT REF ME-10-MI	7
Refrigerating Unit, F/630 CU FT REF PTE-10-3	8
Refrigerator, Prefab, 100 CU FT	1
Refrigerator, Prefab, 630 CU FT	2
Rifle, 5.56mm M16A1	67
Ripper Attachment, 3 Shankrear MTG F/TRCTR MED FT 82-30M	1
Roller Tadem 5 to 8 Ton DED KT-15A-5M 65	1
Roller Pneumatic Tired R-135	0
Roller, Towed, Grid RG-215	1
Roller, Towed, Sheepfood MDG-96	1
Saw, Radial Overarm, Woodworking W-W-15-2	1
Saw, Radial, Overarm, Woodworking Non-Portable	1
Sawmill, Circular, Elect Motor Driven, TRLR-MTD P0573-3	2

ENCLOSURE (3)

Semi-Trailer, Van, Expansible, 6 Ton H Wheel M3131	1
Scraper, Earthmoving, Towed, HYD OPER, 8 CU YD MC80	4
Scraper, Unit, 16 CU YD, Hydraulically Operated MRS 105SM71	3
Skid Mounting Assembly Remote A/C Type SMU-36	2
Spray Outfit, Paint 91-4500	0
Surveying Set, General Purpose	1
Tank, Fabric, Collapsible, 3000 Gal	3
Test Set, Soil	1
Tester Hydraulic System, Portable Y81-2-IMC-M68	3
Tool Kit, Diesel, Engine, Repair	1
Tool Kit, Electronic Equipment Repair PRC-350-CM	2
Tool Kit, Pioneer Engineer Platoon	1
Tractor, Full Tracked, small W/Bullgrader MC 450	5
Tractor, Medium, Full Tracked 82-30FA-33	9
Tractor, Full Tracked W/MULTI-Purpose Bucket Case MC-1150	3
Tractor, Rubbered Tire, Articulated Steer 72-31MP	6
Tractor, RT, Wheeled, Industrial MC580B	3
Tractor, Rubber Tired MRS 1-100	3
Tractor, Wheeled, Industrial MRS 100 M69	4
Truck, Forklift 05-3354	4
Truck, Forklift, Rough Terrain MC-4000	4
Water Distribution Equipment	5
Water Purification Equip. Set Mobile 1500 GPH CAP Erdlator type U22446	2
Water Distribution Equipment Set M-62	5
Water Purification Set, 600 GPH TRLR-MTD Erdlator U2200	5
Water Purification Unit, Frame - MTD 1500 GPH U22446	6
Winch, Drum Power Operated f/feeries	1

Winch Attachment, Single Drum, f/Trotr Ft, Mod TERXXG-80-5G	5
Welding Machine, Arc, TRLR-MTD IM62A	2
Distillation Unit, Water 200 GPH, TRLR-MTD	2
Edger, Sawmill 04-26	0
Pump, Rotary Deep Well	1
Viewer/Printer, Microfiche Dual Lens	1

PART II

NARRATIVE SUMMARY

Command, Operations, and Training

The primary operational and training emphasis from 1 July to 31 December 1981 was the continuation of improvement in the programs of instruction (POI's) for the twenty-six formal courses taught at Marine Corps Engineer School (MCES). In this regard, MCES has completed 9 POI's and submitted them for review and approval to the Commanding General, Marine Corps Education and Development Center (Code E03). MCDEC approved 4 courses for implementation.

This period was also marked by the further implementation of MCO 5400.42. In this regard, MCDEC (Code E03) made an on-site visit to discuss its order MCDECO P1553.1 and a survey/study/question-answer session concerning MCES's POIs. As a result of this visit, MCES has greatly increased its knowledge of course development and has made vast progress in updating all course material.

In terms of academic support, MCES developed and upgraded its proposed training aids package. The package emphasized state-of-the-art hardware and culminated with a study on a 5.1 million dollar simulation device acquisition, which was submitted to HQMC for inclusion in the POM-84 initiative. Closer relationship was also established with the Regional Training and Audio Visual Support Center (TAVSC), Camp Lejeune.

During this chronology period, MCES selected Staff Sergeant Danny L. KNIGHT as Instructor of the Quarter for the second quarter of calendar year 1981 and Gunnery Sergeant Walter J. RICHARDS as Instructor of the Quarter for the third quarter. Competition for this quarterly award is always keen and serves to promote academic excellence.

Aside from academic matters, MCES received a series of Management Evaluation Program (MEP) Inspections by Marine Corps Base, Camp Lejeune. The MEP inspections covered 29 functional areas which resulted in 9 rating of outstanding, 12 of excellent, and 8 of above average.

Personnel and Administration

PROMOTIONS: The following promotions were effected:

To Capt	1
To MGySgt	1
To MSgt	2
To GySgt	9
To SSgt	7
To Sgt	12
To Cpl	14
To LCpl	7
To PFC	3

OFFICERS JOINED:

GRADE	MOS
LtCol	1302
Capt	1302
2d Lt	0180

OFFICERS DROPPED:

GRADE	MOS	REASON
Capt	1302	RET
Capt	1302	PCS
1st Lt	0180	PCS
CWO4	1310	PCS

ENLISTED JOINED: 72

ENLISTED DROPPED ROTATION: 56

USN JOINED: Not Applicable

USN DROPPED: Not Applicable

CASUALTIES

NONE

LEGAL ACTION

SCM	12
OFFICE HOURS	113
INVESTIGATIONS	11

ENCLOSURE (3)

CAREER PLANNING

School Career Planner G. D. HARP, SSgt

Reenlistments:

First Term	6
Intermediate	8
Careerist	14

PART III

SEQUENTIAL LISTING OF SIGNIFICANT EVENTS

10 July 1981	Major General Charles G. COOPER, Commanding General Marine Corps Base, Camp Lejeune, visited and toured Marine Corps Engineer School.
7 August 1981	Colonel Peter J. GROH, Lieutenant Colonel John A. KENNITZEN and Chief Warrant Officer Billy G. PROVOW, of the U. S. Army Engineer School, Fort Belvoir, Virginia, visited and toured Marine Corps Engineer School.
18 August 1981	Graduation exercise for Engineer Equipment Officer Class 2-81. Brigadier General Roy E. MOSS, Commanding General, 2d Force Service Support Group, Camp Lejeune, was the guest speaker.
24 August 1981	Major General Charles G. COOPER, Commanding General, Marine Corps Base, Camp Lejeune, addressed the Officers and Staff NCOs, on the Band of Brothers concept.
24 - 26 August 1981	Colonel Howard W. GREENUP, a member of the Adjunct Faculty, visited and toured Marine Corps Engineer School.
26 August 1981	Marine Corps Engineer School conducted Family Day.
4 September 1981	Graduation exercise for Utility Officer Class 1-81. Lieutenant Colonel Clarence L. GUTHRIE, JR. was the guest speaker.
11 September 1981	Major General Alfred M. GRAY, Commanding General, 2d Marine Division, Camp Lejeune, was the guest speaker for graduation exercise of Combat Engineer Officer Class 5-81.
2 November 1981	Lieutenant Colonel Hubertus DEENSCHEN, German Liaison, United States Army Engineer School, Fort Belvoir, Virginia, visited and toured Marine Corps Engineer School.

6 November 1981	A Joint Marine Corps Birthday Ceremony was conducted at Marine Corps Engineer School.
17 November 1981	Colonel James C. PAGE, Assistant Chief of Staff, Education Programs, Marine Corps Development and Education Command, Quantico, Virginia, visited and toured Marine Corps Engineer School.

ENCLOSURE (3)

SAMPLE

TRAINING AND AUDIOVISUAL SUPPORT CENTER

2 July - 17 July 1981	Photographic and ITV coverage of the CISM Boxing Matches at CLNC
16 July - 17 July 1981	Photographic coverage of CMC, General Robert BARROW, visit to Tri-Command.
20 July - 27 July 1981	Produced Videotape on PMO Training Classes.
28 July 1981	Produced Videotape of the Secretary of Defense's visit to CLNC.
30 July 1981	Produced Videotape of Reserve Units at work on CLNC.
3 August 1981	Videocoverage of Secretary of Defense visit to Tri-Command.
6 August 1981	Video Production on Vacation Bible School.
9 August 1981	Dependent taping for 3rd Bn/6th Marines.
11 August 1981	Dubbed three (3) drug and alcohol films to tape.
14 August 1981	Video Production of "Brief on Islam".
20 August 1981	Video Production on "Reforming the Military"; Dubbed Drug and Alcohol film to tape.
30 August 1981	Dependent taping for 3rd Bn/6th Marines.
3 September 1981	Video Production on Fort Bragg Range Procedures.
18 September 1981	Video Production of NBC Warfare Evaluation.
24 September 1981	Production on Marine Corps Drum and Bugle Corps and Silent Drill Team.
25 September 1981	Photographic and ITV Coverage of the British Secretary of Defense visit to CLNC.
30 September 1981	Photographic coverage of General BARRETT Canadian Armed Forces observing readiness training.

ENCLOSURE (4)

7 October 1981	Video Production on the Interim Proposition Shipping; Dubbed Drug and Alcohol Film to tape.
15 October 1981	Video Production of Amphibious Beach Assault.
16 October 1981	Video Production on Cold Weather Training; Video Production on the use of MP's Night Stick.
20 October 1981	Photographic coverage of General LEBANC, Deputy Force, FMF, Commander, visit CLNC.
21 October 1981	Video Production of Major General COOPER Presentation: "Band of Brothers".
22 October 1981	Video Production on former POW Brief to SNCO's and Officers; Production on Helo and Amtrac Operations.
23 October 1981	Photographic Coverage of Rear Admiral ZIMBLE, Medical Advisor to CMC visits; Dubbed copies of cold weather survival in Norway.
26 October 1981	Video Production on coverage of the NCO Parade. Taping of Dependents for HMM-264.
27 October 1981	Photographic coverage of Lt. General HATCH, Director of I & L visit.
28 October 1981	Video Production on oxygen safety, handling of compressed gas cylinders, use of cylinders, and storage.
29 October 1981	Photographic coverage of Major General SMITH, CG, 2d Marine Aircraft Wing visit.
31 October 1981	Photographic coverage of Brigadier General ETNYRE, Fiscal Director, MC, visit CLNC.
9 November 1981	Photographic coverage of Rear Admiral LUTHER, Deputy Commander Supreme Allied Command, Europe, visit to CLNC; Video Production on Drug and Alcohol.
6 November - 12 November 1981	Video and Photographic coverage of Marine Corps Birthday ceremony, Balls and other festivities.

ENCLOSURE (4)

12 November 1981	Video Production of FMFLant NBC Inspection of 8th Engineer Battalion, 2d FSSG.
20 November 1981	Photographic coverage of Lt. General BRONARS, Director of Manpower, visit.
23 November 1981	Video Production on Air Traffic for 2d ANGLICO.
2 December 1981	Video Production of SNCO Academy Graduation.
3 December 1981	Video Production on Briefing of 6th MAB Wing.
7 December 1981	Video Production of Weapons Displays for VIPs.
9 December 1981	Video Production of Dependents for 32nd MAU.
10 December 1981	Photographic coverage of Governor James HUNT, North Carolina, visit to CLNC. Video coverage J. Walter THOMPSON Advertising Agency.

ENCLOSURE (4)

P5750

MAIN/RMD/cmm
5750
JAN 2 5 1982

RVD

From: Base Maintenance Officer
To: Assistant Chief of Staff, Facilities

Subj: Command Chronology

Ref: (a) AC/S, Fac memo FAC:JGF:mkc 5750 of 13 Jan 1982

Encl: (1) Sequential Listing of Significant Events.

1. Enclosure (1) is forwarded as required by reference (a).

F. H. MOUNT

Base Maintenance Division

July 1981 — The Secretary of the Navy Environmental Protection Award for 1980 was presented to Marine Corps Base, Camp Lejeune. This is the fifth time Camp Lejeune has won the subject award which reflects the multiple-use concept in managing soil and water, fish and wildlife and forestry resources. By winning this award, Marine Corps Base, Camp Lejeune entered competition for the Department of Defense Environmental Protection Award for 1980 and was selected for the first time. This award was presented to the Commanding General, Marine Corps Base, Camp Lejeune, by the Secretary of Defense on 27 July 1981.

December 1981 — The Carnegie Medal was awarded to Mr. B. E. Meadow, Mr. J. T. Matthis, and Mr. Robert Moore for their actions during the steam plant accident at Building 1700 on 20 March 1980. The timely actions of the three employees under extremely hazardous conditions helped to prevent extensive damage to the plant and injury to other employees. Mr. Meads and Mr. Matthis sustained serious injuries. Mr. Moore died as a result of the injuries sustained from the accident.

BASE MAINTENANCE DIVISION
Marine Corps Base
Camp Lejeune, North Carolina 28542

SEQUENTIAL LISTING OF SIGNIFICANT EVENTS

July 1981	The Secretary of the Navy Environmental Protection Award for 1980 was presented to Marine Corps Base, Camp Lejeune. This is the fifth time Camp Lejeune has won the subject award which reflects the multiple-use concept in managing soil and water, fish and wildlife and forestry resources. By winning this award, Marine Corps Base, Camp Lejeune, entered competition for the Department of Defense Environmental Protection Award for 1980 and was selected for the first time. This award was presented to the Commanding General, Marine Corps Base, Camp Lejeune, by the Secretary of Defense on 27 July 1981.
December 1981	The Carnegie Medal was awarded to Mr. B. E. Meadows, Mr. J. T. Matthis, and Mr. Robert Moore for their actions during the steam plant accident at Building 1700 on 20 March 1980. The timely action of the three employees under extremely hazardous conditions helped to prevent extensive damage to the plant and injury to other employees. Mr. Meadows and Mr. Matthis sustained serious injuries. Mr. Moore died as a result of injuries sustained from the accident.

ROUTING SLIP JAN 13 1982

	ACTION	INFO	INITIAL
BMO		✓	M
ABMO		✓	
ADMIN		✓	
ENVIOR AFF			
F&A SEC			
MAINT NCO			
M&R			
OPNS	✓		
PROP			
UMACS			
UTIL			
SECRETARY			

COMMENTS:

UNITED STATES MARINE CORPS
Marine Corps Base
Camp Lejeune, North Carolina 28542

FAC:JGF:mkc
5750
13 Jan 1982

MEMORANDUM

From: Assistant Chief of Staff, Facilities
To: Distribution List

Subj: Command Chronology for 1 July 1981 through 31 December 1981

Ref: (a) BO 5750.1E
(b) AC/S, Trng memo TRNG:JWN:pem 5000 of 12 Jan 1982

1. References (a) and (b) require addressees to submit a command chronology for the period 1 July 1981 through 31 December 1981. For departments and divisions of Marine Corps Base, the chronology consists only of a sequential listing by date of significant events related to current programs/projects, new programs/procedures, important policy decisions, and experimentations with equipment and doctrine.

2. A sample format for a chronology is shown in enclosure (1) of reference (b). Chronologies should be typed on plain bond paper, single spaced, using pica type, without page numbers or enclosure designations.

3. Addressees are requested to submit their chronology to reach this office by 27 January 1982.

J. G. Fitzgerald

J. G. FITZGERALD
By direction

Distribution List:
BMO
CEO
PWO
DFH
DUPH
Fire Chief

BASE MAINTENANCE DIVISION
Marine Corps Base
Camp Lejeune, North Carolina 28542

MAIN/RMD/cmm
5750
18 December 1981

From: Director, Operations Branch
To: Distribution List

Subj: Command Chronology Report

Ref: (a) BO 5750.2E

1. In accordance with reference (a), Branch Directors are requested to submit their semi-annual Command Chronology Reports. Submission should be made to this Branch no later than 1630, 11 January 1982. Questions concerning this input should be directed to Mr. Richard Dillon or Captain Wayne Spencer, extension 1580. Negative reports are requested.

R. M. Dillon
R. M. DILLON

Distribution:
Director, Administrative Branch
Director, Maintenance and Repair Branch
Director, Utilities Branch
Director, Natural Resources Branch

BASE MAINTENANCE DIVISION
Marine Corps Base
Camp Lejeune, North Carolina 28542

MAIN/RMD/cmm
5750
18 December 1981

From: Director, Operations Branch
To: Distribution List

Subj: Command Chronology Report

Ref: (a) BO 5750.2E

1. In accordance with reference (a), Branch Directors are requested to submit their semi-annual Command Chronology Reports. Submission should be made to this Branch no later than 1630, 11 January 1982. Questions concerning this input should be directed to Mr. Richard Dillon or Captain Wayne Spencer, extension 1580. Negative reports are requested.

R. M. Dillon
R. M. DILLON

Distribution:
Director, Administrative Branch
Director, Maintenance and Repair Branch
Director, Utilities Branch
Director, Natural Resources Branch

From: Dir admin Br
TO: Dir Opns

a negative report is submitted

BASE MAINTENANCE DIVISION
Marine Corps Base
Camp Lejeune, North Carolina 28542

MAIN/BWE/caw
5750
31 December 1981

From: Director, Maintenance and Repair Division
To: Director, Operations Division

Subj: Command Chronology Report

Ref: (a) Dir, OpsDiv ltr MAIN/RMD/cmm 5750 of 18 December 1981

1. In response to reference (a), a negative report is submitted.

B. W. ELSTON

BASE MAINTENANCE DIVISION
Marine Corps Base
Camp Lejeune, North Carolina 28542

MAIN/FEC/rn
5750
6 Jan 1982

From: Director, Utilities Branch
To: Director, Operations Branch

Subj: Command Chronology Report

Ref: (a) Dir, OperBr ltr MAIN/RMD/cmm 5750 of 18 Dec 1981

1. As requested by reference (a), the following report is provided:

The Carnegie Medal was awarded to Mr. B. E. Meadows, Mr. J. T. Matthis, and Mr. Robert Moore for their actions during the steam plant accident at Building 1700 on 20 March 1980. The timely action of the three employees under extremely hazardous conditions helped to prevent extensive damage to the plant and injury to other employees. Mr. Meadows and Mr. Matthis sustained serious injuries. Mr. Moore died as a result of injuries sustained from the accident.

F. E. Cone

F. E. CONE

OPNAV 5216/144 (REV. 6-70)
S/N 0107-LF-778-8099

DEPARTMENT OF THE NAVY

Memorandum

MAIN/JIW/th
5000
DATE: 21 Jan 1982

FROM Director, Natural Resources and Environmental Affairs Branch

TO Director, Operations Branch

SUBJ Command Chronology Report

Ref: (a) BMainO ltr MAIN/RMD/cmm 5750 of 18 Dec 1981

1. In accordance with reference (a), the following information is provided.

July 1981 The Secretary of the Navy Environmental Protection Award for 1980 was presented to Marine Corps Base, Camp Lejeune. This is the fifth time Camp Lejeune has won subject award which reflects the multiple-use concept in managing soil and water, fish and wildlife and forestry resources. By winning this award, Marine Corps Base, Camp Lejeune, entered competition for the Department of Defense Environmental Protection Award for 1980 and was selected for the first time. This award was presented to the Commanding General, Marine Corps Base, Camp Lejeune, by the Secretary of Defense on 27 July 1981.

J. I. Wooten

J. I. WOOTEN

MAIN/JIW/th
5000
21 Jan 1982

Director, Natural Resources and Environmental Affairs Branch

Director, Operations Branch

Command Chronology Report

Ref: (a) BMainO ltr MAIN/RMD/cmm 5750 of 18 Dec 1981

1. In accordance with reference (a), the following information is provided.

July 1981 — The Secretary of the Navy Environmental Protection Award for 1980 was presented to Marine Corps Base, Camp Lejeune. This is the fifth time Camp Lejeune has won subject award which reflects the multiple-use concept in managing soil and water, fish and wildlife and forestry resources. By winning this award, Marine Corps Base, Camp Lejeune, entered competition for the Department of Defense Environmental Protection Award for 1980 and was selected for the first time. This award was presented to the Commanding General, Marine Corps Base, Camp Lejeune, by the Secretary of Defense on 27 July 1981.

J. I. WOOTEN

TAB PLACEMENT HERE

DESCRIPTION:

1981

☒ Tab page did not contain hand written information

☐ Tab page contained hand written information
*Scanned as next image

Confidential Records Management, Inc.
New Bern, NC
1-888-622-4425
9/08

P5750

MAIN/CLM/clm
5750

JUL 23 1981

From: Base Maintenance Officer
To: Assistant Chief of Staff, Facilities

Subj: Command Chronology

Ref: (a) AC/S, Fac memo FAC:JGF:mkc 5750 of 15 Jul 1981

Encl: (1) Sequential Listing of Significant Events

1. Enclosure (1) is forwarded as required by reference (a).

F. H. MOUNT

BASE MAINTENANCE DEPARTMENT
Marine Corps Base
Camp Lejeune, North Carolina 28542

SEQUENTIAL LISTING OF SIGNIFICANT EVENTS

May 1981

On 5 May 1981, Major General D. B. Barker, Commanding General, Marine Corps Base, presented the highest award for heroism for civilian employees to three Utilities Division, Base Maintenance Department employees for their actions following an accident that occurred on 20 March 1980 at the Central Heating Plant. The Navy Distinguished Civilian Heroism Award was presented to Mr. Robert E. Moore (posthumously), Mr. John T. Matthis, and Mr. Bobby E. Meadows. Mr. James V. Jones was presented the Marine Cops Meritorious Civilian Service Award and a check for $500. A Marine Corps Award for Group Achievement was presented to employees at the Central Heating Plant who initiated emergency shutdown procedures to prevent further damage to the plant and equipment.

BASE MAINTENANCE DEPARTMENT
Marine Corps Base
Camp Lejeune, North Carolina 28542

MAIN/CLW/rn
5750
13 Jul 1981

From: Director, Utilities Division
To: Director, Operations Division

Subj: Command Chronology Report

Ref: (a) Dir, OpersDiv ltr MAIN/RMD/clm 5750 of 17 Jun 1981

1. In accordance with reference (a), the following information is submitted:

On 5 May 1981 Major General D. B. Barker, Commanding General, presented the highest award for heroism for civilian employees to three Base Maintenance Department, Utilities Division, employees for their actions following an accident that occurred on 20 March 1980 at the central steam plant. The Navy Distinguished Civilian Heroism Award was presented to Mr. Robert E. Moore (Posthumously), Mr. John T. Matthis, and Mr. Bobby E. Meadows. Mr. James V. Jones was presented the Marine Corps Meritorious Civilian Service Award and $500 (check). Also, there was a Marine Corps Award for Group Achievement presented to the employees at the central heating plant that initiated emergency shutdown procedures to prevent further damage to the plant and equipment.

T. Hatch

T. HATCHER, P.E.

OPNAV 5216/144 (REV. 6-70)
S/N 0107-LF-778-8097

DEPARTMENT OF THE NAVY

Memorandum

DATE: 18 June

FROM: Dir, Admin

TO: Dir Opns Div

SUBJ: Command Chronology Report

Ref: (a) BMO Ltr MAIN/RMD/clm dtd 17 Jun 81

Per reference (a), a negative report is submitted

R E Scott

U. S. Government Printing Office: 1977--735-000/2167 Region No. 3-II

OPNAV 5216/144 (REV. 6-70)
S/N 0107-LF-778-8099

DEPARTMENT OF THE NAVY

Memorandum

MAIN/TEH/th
5000
DATE: 16 July 1981

FROM Director, Natural Resources and Environmental Affairs Division

TO Director, Operations Division

SUBJ Command Chronology Report

Ref: (a) Your memo MAIN/RMD/slm 5750 of 17 Jun 1981

1. In response to reference (a), a negative report is submitted.

J. I. Wooten

J. I. WOOTEN

MAIN/TEH/th
5000
16 July 1981

Director, Natural Resources and Environmental Affairs Division

Director, Operations Division

Command Chronology Report

Ref: (a) Your memo MAIN/RMD/slm 5750 of 17 Jun 1981

1. In response to reference (a), a negative report is submitted.

J. I. WOOTEN

BASE MAINTENANCE DEPARTMENT
Marine Corps Base
Camp Lejeune, North Carolina 28542

MAIN/KMD/kmd
5750
7 July 1981

From: Director, Maintenance and Repair Division
To: Director, Operations Division

Subj: Command Chronology Report

Ref: (a) Dir, OpsDiv ltr MAIN/RMD/clm 5750 of 17 June 1981

1. In response to reference (a), a negative report is submitted.

F. E. Cone

F. E. CONE

OPNAV 5216/144 (REV. 6-70)
S/N 0107-LF-778-8099

DEPARTMENT OF THE NAVY

Memorandum

DATE: 18 June 1981

FROM: Wire Chief, Base Telephone Division

TO: Director, Operations, Base Maintenance Department

SUBJ: Command Chronology Report

Ref: (a) BO 5750.2E

1. As required by reference (a), a negative report is submitted.

B. G. ZICKEFOOSE

ROUTING SLIP JUL 1 5 1981

	ACTION	INFO	INITIAL
BMO		✓	
ABMO		✓	Plue
ADMIN		✓	
ENVIRON AFF			
F&A BRANCH			
MAINT NCO			
M&R			
OPNS	✓		
PROP			
TELE			
UMACS			
UTIL			
SECRETARY			

COMMENTS:

Due date: 29 Jul 81

UNITED STATES MARINE CORPS
Marine Corps Base
Camp Lejeune, North Carolina 28542

FAC:JGF:mkc
5750
15 Jul 1981

MEMORANDUM

From: Assistant Chief of Staff, Facilities
To: Distribution List

Subj: Command Chronology for 1 Jan - 30 Jun 1981

Ref: (a) BO 5750.1E
(b) CG MCB memo TRNG/JWN/rrs 5000 of 10 Jul 1981

1. References (a) and (b) require addressed to submit a command chronology for the period 1 January 1981 through 30 June 1981. For departments and divisions of Marine Corps Base, the chronology consists only of a sequential listing by date of significant events related to current programs/projects, new programs/procedures, important policy decisions, and experimentations with equipment and doctrine.

2. A sample format for a chronology is shown in enclosure (3) to reference (b). Chronologies should be typed on plain bond paper, single spaced, using pica type, without page numbers or enclosure designations.

3. Addressees are requested to submit their chronology to reach this office by 29 July 1981.

J. G. Fitzgerald
J. G. FITZGERALD
By direction

Distribution List:
BMO
CEO
PWO
DFH
DUPH
Fire Chief

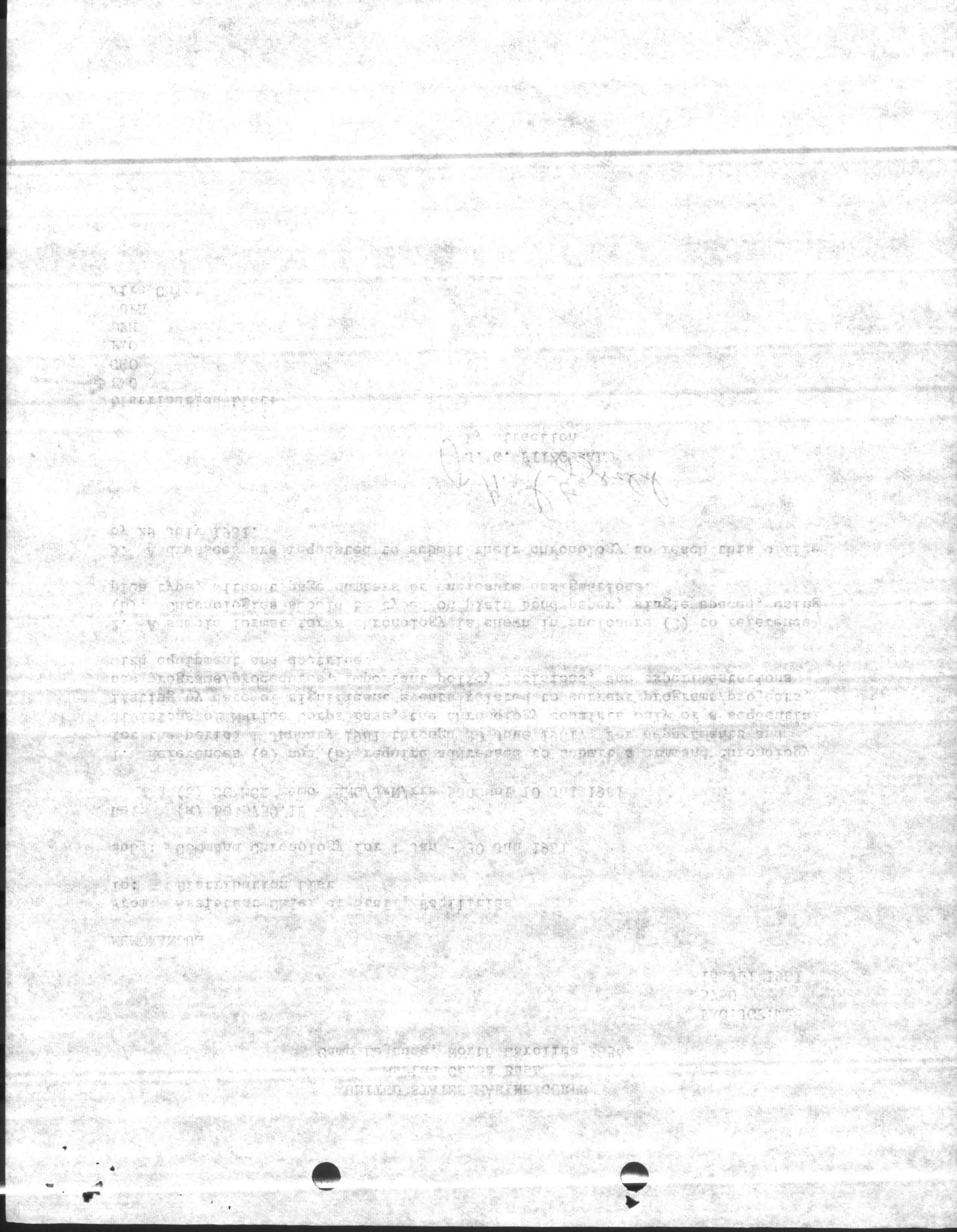

P5750

BASE MAINTENANCE DEPARTMENT
Marine Corps Base
Camp Lejeune, North Carolina 28542

MAIN/RMD/clm
5750
17 June 1981

From: Director, Operations Division
To: Distribution List

Subj: Command Chronology Report

Ref: (a) BO 5750.2E

1. In accordance with reference (a), Division Directors are requested to submit their semi-annual Command Chronology reports. Submission should be made to this Division no later than 1630, 17 July 1981. Questions concerning this input should be directed to Mr. Richard Dillon or Captain W. A. Spencer, extension 1580. Negative reports are requested in writing.

R. M. Dillon
R. M. DILLON

DISTRIBUTION:
Dir, AdminDiv
Dir, M&RDiv
Dir, UtilDiv
Dir, TelDiv
Dir, NREADiv

Only copy P5750

UNITED STATES MARINE CORPS
MARINE CORPS BASE
CAMP LEJEUNE, NORTH CAROLINA 28542

DISTRIBUTION
M BMO
ABMO
NREAD
5 Admin D.
Oper D. (action)
M&R D.
Tele D.
Util D.
F&A O.
Prop O.
MME
Maint NCO
Secretary

IN REPLY REFER TO
TRNG/JWN/rrs
5000
10 Jul 1981

MEMORANDUM

From: Commanding General
To: Distribution List

Subj: Command Chronology

Ref: (a) MCO P5750.1E

Encl: (1) List of Organizations/Staff Sections Required to Submit Command Chronologies
(2) Command Chronology Submission Discrepancies
(3) Sample Format for Staff Sections

1. As required by the reference, enclosure (1) is a list of organizations/staff sections required to forward command chronology reports for the period 1 January 1981 through 30 June 1981. Chronologies should reach the AC/S, Training Office no later than 31 July 1981.

2. Enclosure (2) will serve as a check list to prevent many of the common errors made in chronologies submissions.

3. Submissions are compiled into a single document by the AC/S, Training. Chronologies will be typed on plain bond paper, free of typographical, grammatical and format errors, using a pica style type and no page number or enclosure designations will be used.

4. Only organizational chronology submissions will use the format contained in Appendix C of the reference. Staff sections will use the format contained in enclosure (3).

5. Point of contact is Gunnery Sergeant J. W. NEUBER, extension 5720.

R. W. HEESCH
By direction

Distribution: X plus
AC/S TRNG (20)

LIST OF ORGANIZATIONS/STAFF SECTIONS
REQUIRED TO SUBMIT COMMAND CHRONOLOGIES

General and Special Staff

Chief of Staff
  Staff Judge Advocate
  Provost Marshal
  Chaplain
  Director, Consolidated Automated Services Center
  Correctional Services Officer
  Protocol Officer
Base Inspector
Assistant Chief of Staff, Manpower
  Civilian Personnel Officer
  Administrative Control Unit
  Military Personnel Officer
    Career Planning Officer
  Deputy Equal Employment Opportunity Officer
  Base Safety Director
  Adjutant
  Base Postal Officer
  Management Assistance Officer
Assistant Chief of Staff, Personnel Services
  Special Services Officer
  Joint Public Affairs Officer
  Marine Corps Exchange Officer
  Superintendent Dependent Schools
  Family Services Center
Assistant Chief of Staff, Training
  Training Facilities Officer
  Education Officer
  Training Officer
  Training Audiovisual Support Center
  Director, SNCO Academy
  HQMC Liaison
Assistant Chief of Staff, Logistics
  Operations Division
  Food Services Division
  Motor Transport Officer
  Traffic Management Division
  Purchasing and Contracting Division
  Commissary
  Printing Plant
  Laundry Officer
  Direct Support Stock Control Division
  Base Property Officer
Assistant Chief of Staff, Facilities
  Maintenance Officer
  Public Works Officer
  Communications-Electronics Officer
  Director, Quarters and Housing
  Director, Bachelor Officer/Staff NCO Quarters
  Fire Chief
Assistant Chief of Staff, Comptroller
  Disbursing Officer

ENCLOSURE (1)

Base Organizations

Headquarters Battalion
Rifle Range Detachment
Support Battalion
Marine Corps Engineer School
Marine Corps Service Support Schools
Field Medical Service School
Reserve Support Unit
Infantry Training School

MEMORANDUM

From: Assistant Chief of Staff, Training
To:

Subj: Command Chronology Submission Discrepancies

1. The following discrepancies have been noted in your submission of the Command Chronology. It is requested that the discrepancies be corrected and the original be resubmitted to this office no later than _____.

a. Organization/staff office designation

____Use full paragraph designation
____Paragraph title omitted/incorrect/not underlined

b. Period covered by the report

____Listing of full dates and year required
____Paragraph title omitted/incorrect/not underlined

c. Commanding Officers and/or principal staff officers

____Dates should be for this reporting period only, i.e., 1 January-30 June, 1 July-31 December
____Rank, grade of personnel omitted
____Full first name of person not provided
____Last name not capitalized
____Middle initial missing

d. Average monthly strength during period

____Delete data, data to be provided by organization only
____Officer and enlisted strength not separated

e. Chronological listing of significant events

____Listing of date, month and year not uniform
____First name not used in all first listings
____Last name not capitalized in all cases
____Paragraph title not underlined

f. Documentation

____Newspaper clippings not glued or stapled to bond paper
____Amplifying captions omitted
____Paragraph title not underlined

g. ____Delete page designation

h. ____Delete enclosure designation

i. ____Reproduced material is not acceptable for submission with original chronology

j. ____Other _____

ENCLOSURE (2)

SAMPLE FORMAT FOR STAFF SECTION

Assistant Chief of Staff, Training and Training Facilities

1 January 1981	Start preparing Command Chronology for Major General Charles G. COOPER
2 January - 29 June 1981	Use capital letters in last name, use first name in first entry in which name is used.
30 June 1981	Finished Command Chronology for Major General COOPER.
	Include all major significant events for period 1 January-30 June 1981.

ENCLOSURE (3)

P5750

MAIN/RMD/clm
5750

JAN 2 7 1981

From: Base Maintenance Officer
To: Assistant Chief of Staff, Facilities

Subj: Command Chronology

Ref: (a) AC/S, Fac memo FAC:RCP:mkc 5750 of 19 Jan 1981

Encl: (1) Command Chronology Report

1. Enclosure (1) is forwarded as required by reference (a).

F. H. MOUNT

BASE MAINTENANCE DEPARTMENT
Marine Corps Base
Camp Lejeune, North Carolina 28542

SEQUENTIAL LISTING OF SIGNIFICANT EVENTS

July 1980	A threatened Green Sea Turtle (Chelonia mydas mydas) nested at Onslow Beach during the summer of 1980. The turtle laid a total of 819 eggs during four separate nestings on the beach, and all the eggs were protected from nest predators.
August 1980	Formal consultation procedures were initiated with the U. S. Fish and Wildlife Service in compliance with applicable federal law. A biological opinion concerning protection of this species will be issued by the U. S. Fish and Wildlife Service when the consultation is completed.
August 1980	During the period 4-22 August 1980, the electrostatic precipitators at the Central Heating Plant were tested for compliance with state air quality regulations by the Naval Energy and Environmental Support Activity test team from Port Hueneme, California. Results have been submitted to the State of North Carolina for approval.

Mr Dillon

19 Jan 81

ROUTING SLIP

	ACTION	INFO	INITIAL
BMO			
ABMO			
ADMIN		✓	S
ENVIRON AFF			
F&A BRANCH			
MAINT NCO			
M&R			
OPNS		✓	
PROP			
TELE			
UMACS			
UTIL			
SECRETARY			

COMMENTS:

Due date: 27 Jan 1981

UNITED STATES MARINE CORPS
Marine Corps Base
Camp Lejeune, North Carolina 28542

FAC:RCP:mkc
5750
19 Jan 1981

MEMORANDUM

From: Assistant Chief of Staff, Facilities
To: Distribution List

Subj: Command Chronology for 1 Jul - 31 Dec 1980

Ref: (a) BO 5750.2E
(b) CG MCB memo TRNG:JWN:cs 5000 of 8 Jan 1981

1. References (a) and (b) require addressees to submit a command chronology for the period of 1 July through 31 December 1980. For departments and divisions of Marine Corps Base, the chronology consists only of a sequential listing by date of significant events related to current programs/projects, new programs/procedures, important policy decisions, and experimentations with equipment and doctrine.

2. Examples of significant events accomplished during the reporting period that should be included in the report are: Gasoline and mileage reduction program (MTO); MCON projects completed (PWO); energy reduction program and precipitator installation (BMO); Tarawa Terrace remodeling (DFH); establishment of NAFI (DBH); and reorganization and hosting of Fire Chiefs conference (Fire Chief)

3. A sample format for a chronology is shown in enclosure (3) to reference (b). Chronologies should be typed on plain bond paper, single spaced, using pica type, without page numbers or enclosure designations.

4. Addressees are requested to submit their chronology to reach this office by 27 January 1981.

R. C. PREWITT
Acting

Distribution List:
BMaintO
MTO
CEO
PWO
Dir, FamHsg
Dir, BachHsg
Fire Chief

BASE MAINTENANCE DEPARTMENT
Marine Corps Base
Camp Lejeune, North Carolina 28542

MAIN/TH/rn
5750
12 Jan 1981

From: Director, Utilities Division
To: Director, Operations Division

Subj: Command Chronology Report

Ref: (a) Dir, OperDiv ltr MAIN/RMD/clm 5750 of 29 Dec 1980

1. In accordance with reference (a), the following information is submitted:

During the period 4-22 August 1980, the electrostatic precipitators at the Central Heating Plant were tested for compliance with state air quality regulations by the Naval Energy and Environmental Support Activity test team from Port Hueneme, California. Results have been submitted to the state of North Carolina for approval.

T. Hatcher

T. HATCHER, P.E.

OPNAV 5216/144 (REV. 6-70)
S/N 0107-LF-778-8099

DEPARTMENT OF THE NAVY

Memorandum

MAIN/JIW/mp
5750
DATE: 14 January 1981

FROM Director, Natural Resources and Environmental Affairs Division

TO Director, Operations Division, Base Maintenance Department

SUBJ Command Chronology Report

Ref: (a) MAIN Memo MAIN/RMD/clm ltr of 29 Dec 1980

1. Reference (a) requested submission of input for the semi-annual Command Chronology Report. Accordingly, the following information is forwarded for inclusion in the report.

a. A threatened Green Sea Turtle (Chelonia mydas mydas) nested at Onslow Beach during the summer of 1980. The turtle laid a total of 819 eggs during four separate nestings on the beach, and all the eggs were protected from nest predators.

b. Formal consultation procedures were initiated with the U. S. Fish and Wildlife Service in compliance with applicable federal law. A biological opinion concerning protection of this species will be issued by the U. S. Fish and Wildlife Service when the consultation is completed.

J. I. Wooten

J. I. WOOTEN

MAIN/JIW/mp
5750
14 January 1981

Director, Natural Resources and Environmental Affairs Division

Director, Operations Division, Base Maintenance Department

Command Chronology Report

Ref: (a) MAIN Memo MAIN/RMD/clm ltr of 29 Dec 1980

1. Reference (a) requested submission of input for the semi-annual Command Chronology Report. Accordingly, the following information is forwarded for inclusion in the report.

a. A threatened Green Sea Turtle (Chelonia mydas mydas) nested at Onslow Beach during the summer of 1980. The turtle laid a total of 819 eggs during four separate nestings on the beach, and all the eggs were protected from nest predators.

b. Formal consultation procedures were initiated with the U. S. Fish and Wildlife Service in compliance with applicable federal law. A biological opinion concerning protection of this species will be issued by the U. S. Fish and Wildlife Service when the consultation is completed.

J. I. WOOTEN

B Maint
P5750

UNITED STATES MARINE CORPS
MARINE CORPS BASE
CAMP LEJEUNE, NORTH CAROLINA 28542

IN REPLY REFER TO
TRNG:JWN:cs
5000
8 Jan 1981

MEMORANDUM

From: Commanding General
To: Distribution List

Subj: Command Chronology

Ref: (a) MCO P5750.1E

Encl: (1) List of Organizations/Staff Sections Required to Submit Command Chronologies
(2) Command Chronology Submission Discrepancies
(3) Sample Format for Staff Sections

1. As required by the reference, enclosure (1) is a list of organizations/staff sections required to forward command chronology reports for the period 1 July 1980 through 31 December 1980. Chronologies should reach the AC/S, Training Office no later than 31 January 1981.

2. Enclosure (2) will serve as a check list to prevent many of the common errors made in chronologies submissions.

3. Submissions are compiled into a single document by the AC/S, Training. Chronologies will be typed on plain bond paper, free of typographical, grammatical and format errors, using a pica style type and no page number or enclosure designations should be used.

4. Only organizational chronology submissions will use the format contained in Appendix C of the reference. Staff sections will use the format contained in enclosure (3).

5. Point of contact is Gunnery Sergeant J. W. NEUBER, ext. 5720.

D. B. Garner

D. B. GARNER
By Direction

Distribution: X

LIST OF ORGANIZATIONS/STAFF SECTIONS REQUIRED TO SUBMIT COMMAND CHRONOLOGIES

General and Special Staff

Chief of Staff
- Staff Judge Advocate
- Provost Marshal
- Chaplain
- Director, Consolidated Automated Services Center
- Correctional Services Officer
- Protocol Officer

Base Inspector

Assistant Chief of Staff, Manpower
- Civilian Personnel Officer
- Administrative Control Unit
- Military Personnel Officer
  - Career Planning Officer
- Deputy Equal Employment Opportunity Officer
- Safety Officer
- Adjutant
- Management Assistance Officer

Assistant Chief of Staff, Personnel Services
- Special Services Officer
- Joint Public A-fairs Officer
- Marine Corps Exchange Officer
- Superintendent Dependent Schools

Assistant Chief of Staff, Training
- Training Facilities Officer
- Education Officer
- Training Officer
- Training Audiovisual Support Center
- Director, SNCO Academy
- HQMC Liaison

Assistant Chief of Staff, Logistics
- Operations Division
- Food Services Division
- Traffic Management Division
- Purchasing and Contracting Division
- Commissary
- Printing Plant
- Laundry Officer
- Direct Support Stock Control Division
- Base Property Officer

Assistant Chief of Staff, Facilities
- Maintenance Officer
- Public Works Officer
- Communications-Electronics Officer
- Motor Transport Officer
- Director, Quarters and Housing
- Director, Bachelor Officer/Staff NCO Quarters
- Fire Chief

Assistant Chief of Staff, Comptroller
- Disbursing Officer

Base Organizations

Headquarters Battalion
Rifle Range Detachment
Support Battalion
Marine Corps Engineer School
Marine Corps Service Support Schools
Field Medical Service School
Reserve Support Unit
Infantry Training School

MEMORANDUM

From: Assistant Chief of Staff, Training
To:

Subj: Command Chronology Submission Discrepancies

1. The following discrepancies have been noted on your submission of the Command Chronology. It is requested that the discrepancies be corrected and the original be resubmitted to this office no later than _____.

a. Organization/staff office designation

____Use full paragraph designation
____Paragraph title omitted/incorrect/not underlined

b. Period covered by the report

____Listing of full dates and year required
____Paragraph title omitted/incorrect/not underlined

c. Commanding Officers and/or principal staff officers

____Dates should be for this reporting period only, i.e., 1 January - 30 June, 1 July - 31 December
____Rank, grade of personnel omitted
____Full first name of person not provided
____Last name not capitalized
____Middle initial missing

d. Average monthly strength during period

____Delete data, data to be provided by organization only
____Officer and enlisted strength not separated

e. Chronological listing of significant events

____Listing of date, month and year not uniform
____First name not used in all first listings
____Last name not capitalized in all cases
____Paragraph title not underlined

f. Documentation

____Newspaper clippings not glued or stapled to bond paper
____Amplifying captions omitted
____Paragraph title not underlined

g. ____Delete page designation

h. ____Delete enclosure designation

i. ____Reproduced material is not acceptable for submission with original chronology

j. ____Other _____

Enclosure (2)

SAMPLE FORMAT FOR STAFF SECTION

Assistant Chief of Staff, Training and Training Facilities

1 July 1980	Start preparing Command Chronology for Major General David B. BARKER.
2 July - 30 December 1980	Use capital letters in last name, use first name in first entry in which name is used.
31 December 1980	Finished Command Chronology for Major General BARKER.

Enclosure (3)

P5750

BASE MAINTENANCE DEPARTMENT
Marine Corps Base
Camp Lejeune, North Carolina 28542

MAIN/RMD/clm
5750
29 December 1980

From: Director, Operations Division
To: Distribution List

Subj: Command Chronology Report

Ref: (a) BO 5750.2E

1. In accordance with reference (a), Division Directors are requested to submit their semi-annual Command Chronology reports. Submission should be made to this Division no later than 1630, 14 January 1981. Questions concerning this input should be directed to Mr. Richard Dillon or Captain Wayne Spencer, extension 1580. Negative reports are requested.

R. M. Dillon

R. M. DILLON

DISTRIBUTION LIST:
Director, Administrative Division
Director, Maintenance and Repair Division
Director, Utilities Division
Director, Telephone Division
Director, Natural Resources and Environmental Affairs

OPNAV 5216/144 (REV. 6-70)
S/N 0107-LF-778-8099

DEPARTMENT OF THE NAVY

Memorandum

MAIN/KMD/kmd
5750
DATE: 14 January 1981

FROM Director, Maintenance and Repair Division

TO Direcctor, Operations Division

SUBJ Command Chronology Report

Ref: (a) Dir, OpsDiv ltr MAIN/RMD/clm 5750 of 29 Dec 1980

1. In accordance with reference (a), a negative report is submitted.

F. E. Cone

F. E. CONE

P5750

OPNAV 5216/144 (REV. 6-70)
S/N 0107-LF-778-8099

DEPARTMENT OF THE NAVY

Memorandum

DATE: 12 Jan 1981

FROM: Director, Telephone Division

TO: Director, Operations Division

SUBJ: Command Chronology Report

Ref: (a) BO5750.2E
(b) MAIN:RMD:clm ltr 5750 dtd 29 Dec 1980

1. Negative report is submitted.

F. H. R. FALKSON

P5750

BASE MAINTENANCE DEPARTMENT
Marine Corps Base
Camp Lejeune, North Carolina 28542

MAIN/RES/spk
5750
5 January 1981

From: Director, Administrative Division
To: Director, Operations Division

Subj: Command Chronology Report

Ref: (a) Ltr MAIN/RMD/clm 5750 of 29 Dec 1980

1. In accordance with reference (a), the following information is submitted:

a. Base Maintenance Officer change:

LtCol T. R. Baisley - departed 31 Sep 1980

Col F. H. Mount - assigned 31 Sep 1980

b. Civilian strength (as of 31 Dec 1980):

742

c. Gains and losses during the reporting period:

Acquisitions: 57
Losses: 51

R. E. SCALES

OPNAV 5216/144 (REV. 6-70)
S/N 0107-LF-778-8093

DEPARTMENT OF THE NAVY

Memorandum

MAIN/JIW/spk
5000
DATE: 23 December 1981

FROM: Director, Natural Resources and Environmental Affairs Branch

TO: Director, Operations Branch

SUBJ: Command Chronology Report

Ref: (a) BMainDiv ltr MAIN/RMD/cmm 5750 of 18 Dec 1981

1. In accordance with reference (a), the following information is provided.

   a. Sec Nav Env Quality Award for 1980 - Jul 81

   b. Sec Def Env Quality Award for 1980 - Jul 81 awarded

2. If additional information is required, please contact Mr. J. I. Wooten, telephone 2083.

J. I. Wooten

J. I. WOOTEN

TAB PLACEMENT HERE

DESCRIPTION:

1980

☒ Tab page did not contain hand written information

☐ Tab page contained hand written information
*Scanned as next image

Confidential Records Management, Inc.
New Bern, NC
1-888-622-4425
9/08

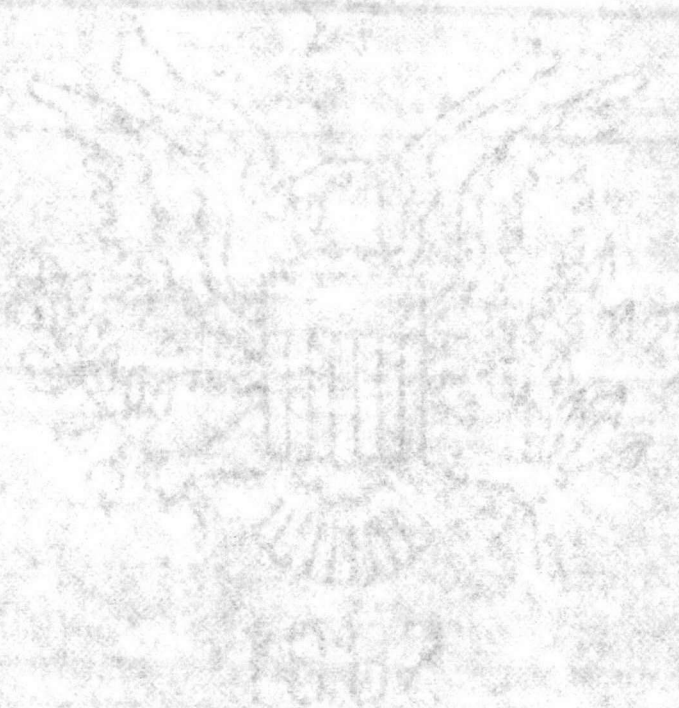

P5750

BASE MAINTENANCE DEPARTMENT
Marine Corps Base
Camp Lejeune, North Carolina 28542

RMD

MAIN/RMD/clm
5750
JUL 3 0 1980

From: Base Maintenance Officer
To: Assistant Chief of Staff, Facilities

Subj: Command Chronology

Ref: (a) Appendix C to MCO P5750.1E

Encl: (1) Command Chronology Report

1. Enclosure (1) is forwarded as required by reference (a).

T. R. BAISLEY

BASE MAINTENANCE DEPARTMENT
Marine Corps Base
Camp Lejeune, North Carolina 28542

SEQUENTIAL LISTING OF SIGNIFICANT EVENTS

March 1980

Recovery operations from a severe snow storm were conducted expending in excess of $43,000 and 5,000 man-hours.

Stop check valve from Number 5 boiler at the Steam Plant, Building 1700, ruptured on 20 March 1980 killing one employee and injuring two others. The boiler is expected to be operational by the heating season.

June 1980

The electrostatic precipitators at Building 1700 were tested for performance. Tests on oil showed that the emissions were cleaned sufficiently to meet State air quality requirements; however, testing on coal was incomplete and is to be rescheduled.

P5750

BASE MAINTENANCE DEPARTMENT
Marine Corps Base
Camp Lejeune, North Carolina 28542

MAIN/VAM/vam
5000
21 July 1980

From: Director, Administrative Division
To: Director, Operations Division

Subj: Command Chronology Report

Ref: (a) Opns Div ltr MAIN/RMD/clm 5750 of 18 July 1980

1. In accordance with reference (a) a negative report is submitted.

M E Maby
for R. E. SCALES

MAIN/VAM/vam
5000
20 July 1980

From: Director, Administrative Division
To: Director, Operations Division

Subj: Command Chronology Report

Ref: (a) Opns Div ltr MAIN/RMD/clm 5750 of 18 July 1980

1. In accordance with reference (a) a negative report is submitted.

R. E. SCALES

P5750

BASE MAINTENANCE DEPARTMENT
Marine Corps Base
Camp Lejeune, North Carolina 28542

MAIN/KMD/klp
5750
22 July 1980

From: Director, Maintenance and Repair Division
To: Director, Operations Division

Subj: Command Chronology Report

Ref: (a) Dir, Opns Div ltr MAIN/RMD/clm 5750 of 18 Jul 1980

1. In compliance with reference (a), a negative report is submitted.

F. E. Cone

F. E. CONE
Acting

BASE MAINTENANCE DEPARTMENT
Marine Corps Base
Camp Lejeune, North Carolina 28542

MAIN/CLW/rn
5750
24 Jul 1980

From: Director, Utilities Division
To: Director, Operations Division

Subj: Command Chronology Report

Ref: (a) BO 5750.2D
(b) Dir, OperDiv ltr MAIN/RMD/clm 5750 of 18 Jul 1980

1. In accorance with references (a) and (b), the following significant data is submitted:

a. The electrostatic precipitators at Building 1700 were tested for performance during the period 9-12 June. Tests on oil showed that the emissions were cleaned sufficiently to meet state air quality requirements; however, testing on coal was incompleted and is to be rescheduled.

b. Steam Plant Incident - Stop check valve for No. 5 boiler, Building 1700 ruptured on 20 March 1980. One employee was killed and two other employees severely injured in the resulting discharge of steam. Boiler No. 5 is expected to be operational by the heating season, repairs are underway.

T. Hatcher

T. HATCHER, P.E.

11 increment of Util Monit. Syst ?

MAIN/CLW/rn
5750
24 Jul 1980

From: Director, Utilities Division
To: Director, Operations Division

Subj: Command Chronology Report

Ref: (a) BO 5750.2D
(b) Dir, OperDiv ltr MAIN/RMD/clm 5750 of 18 Jul 1980

1. In accorance with references (a) and (b), the following significant data is submitted:

a. The electrostatic precipitators at Building 1700 were tested for performance during the period 9-12 June. Tests on oil showed that the emissions were cleaned sufficiently to meet state air quality requirements; however, testing on coal was incompleted and is to be rescheduled.

b. Steam Plant Incident - Stop check valve for No. 5 boiler, Building 1700 ruptured on 20 March 1980. One employee was killed and two other employees severely injured in the resulting discharge of steam. Boiler No. 5 is expected to be operational by the heating season, repairs are underway.

T. HATCHER, P.E.

TELEPHONE DIVISION
Base Maintenance Department
Marine Corps Base
Camp Lejeune, North Carolina 28542

MAIN/FHRF/llr
5750
21 July 1980

From: Telephone Officer
To: Base Maintenance Officer (Attn: Operations)

Subj: Command Chronology Report; submission of

Ref: (a) BO 5750.2d
(b) Operations Division ltr MAIN/RMD/clm over 5750 dtd 18 July 1980

1. In compliance with references (a) and (b), a negative reply is submitted.

F. H. R. FALKSON

NATURAL RESOURCES AND ENVIRONMENTAL AFFAIRS DIVISION
BASE MAINTENANCE DEPARTMENT
MARINE CORPS BASE
CAMP LEJEUNE, NORTH CAROLINA 28542

14 July 80

From: Director, NREA Division
To: Director, Oprns Div

Subj: Negative Report

1.

Julian

OPERATIONS DIVISION
Base Maintenance Department
Marine Corps Base
Camp Lejeune, North Carolina 28542

MAIN/RMD/clm
5750
18 July 1980

From: Director
To: Distribution List

Subj: Command Chronology Report

Ref: (a) BO 5750.2D

1. In accordance with reference (a), Division Directors are requested to submit their semi-annual Command Chronology reports. Submission should be made to this Division no later than 1630, 22 July 1980. Questions concerning this input should be directed to Mr. Richard Dillon or Captain W. A. Spencer, extension 1580. Negative reports are requested.

R. M. Dillon
R. M. DILLON

DISTRIBUTION LIST:

Director, Administrative Division
Director, Maintenance and Repair Division
Director, Utilities Division
Director, Telephone Division
Director, Natural Resources and Environmental Affairs

P5750

UNITED STATES MARINE CORPS
MARINE CORPS BASE
CAMP LEJEUNE, NORTH CAROLINA 28542

TRNG:JWN:cs
5000

21 JUL 1980

MEMORANDUM

From: Commanding General
To: Distribution List

Subj: Command Chronology

Ref: (a) MCO P5750.1E
(b) BO 5750.2E

Encl: (1) Command Chronologies Submission Discrepancies
(2) List of Organizations/Staff Sections Required to Submit Command Chronologies

1. As required by references (a) and (b), command chronology reports for the period 1 January 1980 through 30 June 1980 should be forwarded to the Assistant Chief of Staff, Training no later than 30 July 1980.

2. Enclosure (1) will serve as a checklist to prevent many of the common errors made in command chronology submissions.

3. Particular attention should be given to paragraph 6004 and Appendix C of reference (a) which provides guidance as to what is considered a significant event and when documentation should be forwarded. Special attention should be provided to Appendix C as the format for command chronology submission has many major changes.

4. Enclosure (2) is a list of organizations/staff sections required to forward command chronologies.

5. Submissions are compiled into a single document by the Assistant Chief of Staff, Training. The chronologies should be typed on plain bond paper, free of typographical, grammatical and format errors, using only pica type and not using enclosure or page designations.

6. Point of contact is Gunnery Sergeant J. W. NEUBER, extension 5720.

WAYNE A. BABB
By direction

Distribution: X

MEMORANDUM

From: Assistant Chief of Staff, Training
To:

Subj: Command Chronology Submission Discrepancies

1. The following discrepancies have been noted on your submission of the Command Chronology. It is requested that the discrepancies be corrected and the original and two copies be resubmitted to this office no later than _____.

a. Organization/staff office designation

____ Use full paragraph designation

____ Paragraph title omitted/incorrect/not underlined

b. Period covered by the report

____ Listing of full dates and year required

____ Paragraph title omitted/incorrect/not underlined

c. Commanding Officers and/or principal staff officers

____ Dates should be for this reporting period only, i.e., 1 January - 30 June, 1 July - 31 December

____ Rank, grade of personnel omitted

____ Full first name of person not provided

____ Last name not capitalized

____ Middle initial missing

____ Job/billet title not underlined

d. Average monthly strength during period

____ Delete data, data to be provided by organization only

____ Officer and enlisted strength not separated

____ Civilian strength not provided

e. Chronological listing of significant events

____ Listing of date, month and year not uniform

____ First name not used in all first listings

____ Last name not capitalized in all cases

____ Paragraph title not underlined

f. Documentation

____ Newspaper clippings not glued or stapled to bond paper

____ Amplifying captions omitted

____ Paragraph title not underlined

g. ____ Delete page designation

h. ____ Delete enclosure designation

i. ____ Reproduced material is not acceptable for submission with original chronology

j. ____ Other _____

_____

_____

ENCLOSURE (1)

LIST OF ORGANIZATIONS/STAFF SECTIONS REQUIRED TO SUBMIT COMMAND CHRONOLOGIES

General and Special Staff

Chief of Staff
  Staff Judge Advocate
  Provost Marshal
  Chaplain
  Director, Automated Services Center
  Correctional Services Officer
  Protocol Officer
Base Inspector
Assistant Chief of Staff, Manpower
  Civilian Personnel Officer
  Administrative Control Unit
  Military Personnel Officer
    Career Planning Officer
  Deputy Equal Employment Opportunity Officer
  Safety Officer
  Adjutant
  Management Assistance Officer
Assistant Chief of Staff, Personnel Services
  Special Services Officer
  Joint Public Affairs Officer
  Marine Corps Exchange Officer
  Superintendent Dependent Schools
Assistant Chief of Staff, Training
  Training Facilities Officer
  Education Officer
  Training Officer
  Training Audiovisual Support Center
  Director, SNCO Academy
  HQMC Liaison
Assistant Chief of Staff, Supply Services
  Operations Division
  Food Services Division
  Traffic Management Division
  Purchasing and Contracting Division
  Commissary
  Printing Plant
  Laundry Officer
  Direct Support Stock Control Division
  Base Property Officer
Assistant Chief of Staff, Facilities
  Maintenance Officer
  Public Works Officer
  Communications-Electronics Officer
  Motor Transport Officer
  Director, Quarters and Housing
  Director, Bachelor Officer/Staff NCO Quarters
  Fire Chief
Assistant Chief of Staff, Comptroller
  Disbursing Officer

Base Organizations

Headquarters Battalion
Rifle Range Detachment
Support Battalion
Marine Corps Engineer School
Marine Corps Service Support Schools
Field Medical Service School
Reserve Support Unit
Infantry Training School

ENCLOSURE (2)

P5750

UNITED STATES MARINE CORPS
Marine Corps Base
Camp Lejeune, North Carolina 28542

FAC:JAM:mkc
5750
24 Jul 1980

MEMORANDUM

From: Assistant Chief of Staff, Facilities
To: Distribution List

Subj: Command Chronology

Ref: (a) CG, MCB memo TRNG:JWN:cs 5000 of 21 Jul 1980

Encl: (1) Appendix C to MCO P5750.1E

1. Reference (a) provided information on submission of your Command Chronology for the period ending 30 June 1980.

2. Paragraph 3 of the reference calls particular attention to Appendix C of MCO P5750.1E. Accordingly, enclosure (1) is provided for your use in preparation of the Command Chronology.

3. It is requested your report reach this office by 1200, 30 July 1980 for consolidation and submission to the Assistant Chief of Staff, Training.

J. A. MARAPOTI
By direction

Distribution List:
BMaintO
BMTO
CEO
PWO
Dir, Fam Hsg
Dir, Bach Hsg
B Fire Chief

B 4&t HUBERT
5720
5326

MANUAL FOR THE MARINE CORPS HISTORICAL PROGRAM

APPENDIX C

PREPARATION OF COMMAND CHRONOLOGIES

This appendix contains format or examples of the first three sections of a command chronology. Additionally, annex 4 sets forth instructions as to who must submit chronologies and when. They should be used as a guide recognizing that the diverse activities of various commands may require that different data or detailed information be included to reflect accurate and completely the activity of the command.

Annex 1. Format for Section 1 of the Command Chronology -- Organizational Data

Annex 2. Example of Section 2 of the Command Chronology -- Narrative Summary

Annex 3. Example of Section 3 of the Command Chronology -- Sequential Listing of Significant Events

Annex 4. Reporting Commands and Frequency of Reports

ANNEX 1: FORMAT FOR SECTION 1 OF THE COMMAND CHRONOLOGY -- ORGANIZATIONAL DATA

Unit designation

a. Reporting Unit Code.

b. Table of organization number(s).

Period covered and location (include information such as, "At sea en route to _____", "in port at _____", etc.).

Personnel Information

a. Commanding Officer

(Full name and grade) Inclusive dates

b. Subordinate Commanders

(Full name and grade) Inclusive dates

c. Principal Staff Members

(Full name and grade) Inclusive dates

d. Staff Historian

(Full name and grade) Inclusive dates

e. Sergeant Major and/or senior enlisted

(Full name and grade) Inclusive dates

Average monthly strength:

	USMC		USN	
	Officer	Enlisted	Officer	Enlisted
Month-1				
Month-2				
Month-3				
Month-4				
Month-5				
Month-6				

Equipment:

List type and number of major items of equipment assigned, i.e., aircraft, tanks, artillery pieces.

ANNEX 2: EXAMPLE OF SECTION 2 OF THE COMMAND CHRONOLOGY -- NARRATIVE SUMMARY

PART II
NARRATIVE SUMMARY

Command, Operations, and Training

During January a major development occurred in the expansion of the 4th CAG. As a result of continued negotiation with Vietnamese officials, concurrence was obtained to a plan that called for..... Thus by mid-month it appeared that sufficient personnel would be available to organize 4 of the 12 new CAP's authorized in December.

It was possible to organize the Marine element of one new CAP from personnel returning from schools at the end of December... Individual replacements and the deactivation of a Mobile Training Team permitted activation of....

In summary, personnel inputs and adjustments enabled 4th CAG to form the Marine element of seven new CAP's during January.... 4th CAG ended the month in the following posture:

- Thirteen CAP's and one MTU operational.
- Marine elements of four new CAP's undergoing indoctrination.
- etc.
-

During the month considerable progress was made in the construction of two new compounds CAP 4-1-4 began work... CAP 4-2-7 undertook a crash project on.... The work accomplished included:

1. Removal of PF/USMC living structures.
2.
3.
4.
5.
6.

Plans for the CAP site discussed above differed considerably from those previously constructed. Earlier positions adhered closely to the "French fort" concept, which involved a small triangular shaped compound surrounded.... Under the new design the moat and berm were omitted... Defensive positions were bulldozed along inner and outer lines permitting

development of flexible defensive plans. (See part IV for diagrams and photographs)....

Efforts devoted to construction of these compounds raised a question concerning their relative worth. Generally speaking, 4th CAG does not favor CAP compounds. The principal disadvantages.... On the other hand there are advantages that on occasion compel their use....

Training continued to be an important facet of this command's activity. A complete reevaluation of general military subjects training for both Marines and PF was conducted in an attempt to devise....

One of these techniques is designed to provide the CAP leader with capsules of instruction that can be taught in almost any environment, that can be easily communicated to the PF, that require few training aids....

The 4th CAG marksmanship program which began in October continues to receive major emphasis. During January, the PF elements of 10 CAP's received M-16 rifles.... Below are listed the five phases of marksmanship course:

Part IV contains a copy of the new 4th CAG directive on training and copies of 13 On-The-Job Training Tips recently distributed.

CACO 4-2 has centralized its formal training with classes being conducted at the district headquarters.... The advantages of this system are that the district chief becomes involved in supervising PF attendance....

The CAP school under the supervision of III MAF continues to provide....

Major operations or contacts during the month include:

(Listing and Descriptions Omitted)

Although contact with the enemy was light in early January by the middle of the month there had been a significant increase. Total operational effort for the month was:

Day Patrols	Night Patrols	Ambushes	LP's
377	460	460	160

Complacency constitutes a continuing problem within 4th CAG. When units go for some time without contact or evidence of VC incursion into their areas, it is difficult to maintain the level of professionalism required. Personnel, both PF and Marine unconsciously assume the enemy will not come and allow a whole spectrum of activities -- planning, briefing, alertness, etc. -- to deteriorate....

Psychological operations were conducted during the month in accordance with 4th CAG PSYOPS operation order 3-68, which is contained in part IV. Leaflet distribution techniques were revised to get greater involvement from Vietnamese military and government officials.... The TET PSYOPS Order is also contained in part IV.

To assist Marines in understanding the social and religious significance of TET, a descriptive brochure....

The operational methods of the mobile training teams (MTT) remained unchanged throughout the month. Training commitments were all in Hai Lang District. Because there is no CACO Headquarters in Hai Lang, logistic and fire support requirements were coordinated by .... MTT activities are summarized below:

(Details Omitted)

Personnel and Administration

There continues to be a shortage of 3041/3051 sergeants/ below. In addition there is a critical billet vacancy for a SSgt 3516 essential to the operations....

The service records of each individual have been given a page 3 entry to identify the individual with his/her respective combined action company.

PROMOTIONS: The following promotions were effected:

To LCpl 14
To Cpl 15

OFFICERS JOINED:

Grade	MOS
Maj	0302
CWO2	0170

OFFICERS DROPPED

GRADE	MOS	REASON
Maj	1802	PCS

ENLISTED JOINED

(Remaining statistical data omitted.)

ENLISTED DROPPED ROTATION

USN JOINED

USN DROPPED

AVERAGE NONEFFECTIVES FOR JAN

CASUALTIES

KIA
WIAE
WIANE
NBCE
NBCNE

LEGAL ACTION

SCM
OFFICE HOURS
INVESTIGATIONS

MEDICAL

The 21 Navy Corpsmen conducted an active MEDCAP program throughout the month treating a total of 7,161 patients....

All of 4th CAG was placed on a daily malaria prophylaxis during the month. The daily consumption of Dapsone to counter....

During late January, the command inaugurated a DENTCAP program in the hamlets located at ... The reception was excellent. Working through hamlet and village officials it is planned to sponsor two DENTCAP's per week during February....

LOGISTICS/SUPPLY

Fourth CAG continues to experience a critical shortage of 25 AN/PRC-25 radios. There are presently 15 AN/PRC-25 radios on loan from the FMFPac Allowance Pool. Four M107 water trailers are on order and are urgently needed. There also are shortages of typewriters, cleaning rods for M-16's, chamber brushes for M60's, and bore brushes for M-79's.

The Supply Section has continued to maintain strict control and accountability over personal effects and baggage. All personal effects of MedEvac personnel are processed within 72 hours....

The regular monthly meeting of all CAP and CACO Supply NCO's was held 13 January 1969. Topics of discussion included....

All weekly PM's were accomplished on schedule. In addition, a quarterly PM was given each vehicle. A total of 8,863 miles were driven during the month. It is also to be noted that only two vehicles are deadlined.....

Shortage of supply personnel continues to exist....

CIVIC ACTION

All CAP's and the mobile training team participated in civic action projects, which included providing over 7,000 medical and over 100 dental treatments and making distribution of 720 pounds of foodstuffs, 199 pounds of clothing, 142 pounds of soap, 7 physical education kits and 201 school kits....

The following construction projects were completed:

(Details omitted)

Progress continued to be made in the general clean-up of the villages and in clearing hedgerows and filling in spider holes.... CAP 4-2-6 restored garden plots in Nhu Le (YD 314482) that were damaged by tracked vehicles.

AIK funds in the amount of 75,000 $VN were received from the 3d Marine Division for the purchase of .... School supplies and roofing continue to be the two items in greatest demand.

The 3d Marine Division band conducted a concert in.... During the performance in the hamlet of Lang Toy PSYOPS

material was distributed by popular force soldiers and surplus foodstuff was presented to the hamlet chief.

Rapport with the Vietnamese continued to be ....

ANNEX 3: EXAMPLE OF SECTION 3 OF THE COMMAND CHRONOLOGY -- SEQUENTIAL LISTING OF SIGNIFICANT EVENTS

7 January 1974 — 3d Battalion, 9th Marines (Rein) as BLT 3/9 left Red Beach, Okinawa, onboard USS TRIPOLI (LPH 10), USS OGDEN (LPD 5), USS POINT DEFIANCE (LSD 31) and USS TOM GREEN COUNTY (LST 1159) to become the landing force of the US Seventh Fleet in the Western Pacific. (CG 3dMarDiv msg 072105Z Jan 74).

19 January 1974 — Marines from 3d Battalion, 9th Marines served as guards onboard ships carrying 13,500 Eurasian prisoners of war who had asked to become citizens of East Westmoron (Operation Changeover). (CO 3dBn9thMar ltr ABC/det over 1111 of 19Jan74.)

12 July 1974 — Four A4E's departed MCAS Iwakuni at 0835 en route to NAS Cubi Point, P. I. for support of 31st MAU Operation Springboard. Detachment consisted of six pilots and 16 enlisted men. Support equipment and personnel departed Iwakuni at 0700 on KC130 from VMGR-152. (Flight schedule and detachment roster attached as supporting document.)

15 July 1974 — An A4E crashed at MCAS Iwakuni at 1530 when the pilot, Captain John J. Jones,* lost power on final approach and landed short of the runway. The pilot was assisted out of the plane by Corporal James P. Brown* of the squadron's ordnance section. The pilot suffered only minor injuries. (Navy Preliminary/Supplementary Accident Msgs A-74-2.)

*NOTE: Use first name, middle initial, last name, and grade to identify individuals throughout chronology.

ANNEX 4: REPORTING COMMANDS AND FREQUENCY OF REPORTS

ORGANIZATION	(1 Jan-Dec) ANNUAL	(1 Jan-30 Jun) (1 Jul-31 Dec) SEMIANNUAL
Marine Corps Districts	X	
Marine Air Reserve Training Command	X	
Organized Marine Corps Reserve Units	X	
All units down to and including battalion/squadron and separate company/battery level. Includes units organic to a battalion or squadron if not geographically located at the headquarters of the parent command.		
Mobilization Training Units	X	
Fleet Marine Force Units		X
Down to and including the battalion/squadron and separate company/battery level.		
Task Organized Units (MAF, MAB, and MAU,*)		X
Down to and including the battalion/squadron and separate company/battery level.		
Posts and Stations		X
Marine Barracks		X
Marine Detachments		X
Headquarters Battalion, Headquarters, U. S. Marine Corps		X
Marine Corps Development and Education Command		X
All other command organizations		X

*NOTE: Task-organized units activated for a specific mission, exercise, or deployment of short duration will submit a single command chronology immediately upon completion

of the activity for which they were established. If activated more than 6 months, reports will also be submitted for regular reporting dates as well as upon completion of the mission.

P5750

OPERATIONS DIVISION
Base Maintenance Department
Marine Corps Base
Camp Lejeune, North Carolina 28542

MAIN/RMD/clm
5750
18 July 1980

From: Director
To: Distribution List

Subj: Command Chronology Report

Ref: (a) BO 5750.2D

1. In accordance with reference (a), Division Directors are requested to submit their semi-annual Command Chronology reports. Submission should be made to this Division no later than 1630, 22 July 1980. Questions concerning this input should be directed to Mr. Richard Dillon or Captain W. A. Spencer, extension 1580. Negative reports are requested.

R. M. Dillon
R. M. DILLON

DISTRIBUTION LIST:

Director, Administrative Division
Director, Maintenance and Repair Division
Director, Utilities Division
Director, Telephone Division
Director, Natural Resources and Environmental Affairs

7-5750

BASE MAINTENANCE DEPARTMENT
Marine Corps Base
Camp Lejeune, North Carolina 28542

RMD

MAIN/RMD/clm
5750

25 JAN 1980

From: Base Maintenance Officer
To: Assistant Chief of Staff, Facilities

Subj: Command Chronology

Ref: (a) AC/S, Trng memo TRNG:JWN:fm 5750 of 12 Dec 1979

Encl: (1) Command Chronology Report

1. Enclosure (1) is forwarded as required by reference (a).

T. R. BAISLEY

1. Organization/staff office designation: Base Maintenance Department

2. Period covered by report: 1 July 1979 through 31 December 1979

3. Commanding officer and/or principal staff officers:

Base Maintenance Officer
Lieutenant Colonel T. R. BAISLEY
1 July 1979 to 31 December 1979

4. Average monthly strength during period: N/A

5. Chronological listing of significant events:

September 1979	The contract for installation of the Second Increment of the Utilities Monitoring and Control System was awarded on 25 September 1979. The Second Increment will provide capability for monitoring and control of heating and air conditioning systems in 90 additional buildings, monitoring and control of 35 wells and associated water storage facilities for the Hadnot Point Water Treatment Plant, control of four steam generating plants allowing the plants to be unmanned and monitoring and limited control of 44 heating and hot water boilers.
October 1979	Acceptance tests on the electrostatic precipitators installed by contract at the Central Heating Plant, Building 1700 were begun on 16 October 1979. Tests are expected to be completed in January 1980.

P 5750

BASE MAINTENANCE DEPARTMENT
Marine Corps Base
Camp Lejeune, North Carolina 28542

MAIN/MEM/mkt
5000
16 Jan 1980

From: Director, Administrative Division
To: Director, Operations Division

Subj: Command Chronology Report

Ref: (a) Yr ltr MAIN/RMD/clm 5750 of 14 Jan 1980 w/encl

1. As requested in reference (a), a negative report is submitted.

R. E. SCALES

OPNAV 5216/144 (REV. 6-70)
S/N 0107-LF-778-8099

DEPARTMENT OF THE NAVY

Memorandum

MAIN/KMD/kmd
5750
DATE: 21 January 1980

FROM Director, Maintenance and Repair Division

TO Director, Operations Division

SUBJ Command Chronology Report; submission of

Ref: Your ltr MAIN/RMD/clm 5750 of 14 Jan 1980

1. In accordance with reference (a), the following significant events are submitted:

a. Mr. Angus D. Hatsell was selected for the position of Director, Maintenance and Repair Division on 23 September 1979.

b. Mr. Archie L. Rouse, Jr. was selected for the position of General Foreman, General Trades Branch on 16 December 1979.

A. D. Hatsell

A. D. HATSELL

From: Director, Utilities Division
To : Director, Operations Division

Subj: Command Chronology

Ref: (a) Ltr, MAIN/KMO/clm 5750,
14 Jan 1980

1. In response to reference (a), the following significant data is submitted for the subject report:

a. Testing of the electrostatic precipitators at the Central Heating Plant, Building 1700, began on 16 October, 1979, and is expected to be completed in January 1980.

b. The second increment to the Utilities Monitoring and Control System was let to contract on 25 Sept. 1979.

P-5750

OPNAV 5216/144 (REV. 6-70)
S/N 0107-LF-778-8099

DEPARTMENT OF THE NAVY

Memorandum

DATE: 21 January 1980

FROM Base Telephone Officer

TO Base Maintenance Officer (Attn: Operations)

SUBJ Command Chronology Report; submission of

Ref: (a) BO 5750.2D
(b) Operations Division ltr MAIN/RMD/clm over 5750 dtd 14 January 1980

1. In compliance with references (a) and (b), a negative reply is submitted.

FHR Falkson.

F. H. R. FALKSON

21 January 1980

Base Telephone Officer

Base Maintenance Officer (Attn: Operations)

Command Chronology Report; submission of

Ref: (a) BO 5750.2D
(b) Operations Division ltr MAIN/RMD/clm over 5750 dtd 14 January 1980

1. In compliance with references (a) and (b), a negative reply is submitted.

F. H. R. FALKSON

P-5750

OPNAV 5216/144 (REV. 6-70)
S/N 0107-LF-778-8099

DEPARTMENT OF THE NAVY

Memorandum

DATE: 18 Jan 1980

FROM Director, Natural Resources and Environmental Affairs Division

TO Director, Operations Division

SUBJ Command Chronology Report

1. In response to your request, a negative report is submitted.

Julian I Wooten

JULIAN I. WOOTEN

P-5750

OPERATIONS DIVISION
Base Maintenance Department
Marine Corps Base
Camp Lejeune, North Carolina 28542

MAIN/RMD/clm
5750
14 January 1980

From: Director
To: Distribution List

Subj: Command Chronology Report

Ref: (a) BO 5750.2D

Encl: (1) ACofS, Trng memo TRNG/JWN/FM 5750 of 12 Dec 1979

1. In accordance with reference (a), Division Directors are requested to submit their semi-annual Command Chronology reports following the format provided in enclosure (1). Submission should be made to this Division no later than 21 January 1980. Questions concerning this input should be directed to Mr. Richard Dillon or Major J. A. Marapoti, extension 1580. Negative reports are requested.

R. M. Dillon
R. M. DILLON

DISTRIBUTION LIST:

Director, Administrative Division
Director, Maintenance and Repair Division
Director, Utilities Division
Director, Telephone Division
Director, Natural Resources and Environmental Affairs

P5750

UNITED STATES MARINE CORPS
MARINE CORPS BASE
CAMP LEJEUNE, NORTH CAROLINA 28542

IN REPLY REFER TO
TRNG:JWN:fm
5750
DEC 12 1979

MEMORANDUM

From: Commanding General
To: Distribution List

Subj: Command Chronology

Ref: (a) MCO P5750.1D
(b) BO 5750.2D

Encl: (1) List of Organizations/Staff Sections required to submit Command Chronologies
(2) Command Chronology Submission Discrepancies
(3) Example Format

1. As indicated in references (a) and (b), Command Chronology reports for the period 1 July 1979 through 31 December 1979 should be forwarded to the Assistant Chief of Staff, Training, no later than 0800, 30 January 1980.

2. Enclosure (1) is a list of organizations/staff sections required to forward Command Chronologies.

3. Your attention is invited to paragraphs 5 and 6 of enclosure (1), reference (b), which provides guidance as to what is considered a significant event and when documentation should be forwarded.

4. Enclosure (2) will serve as a checklist to prevent many of the common errors made in Command Chronology submissions.

5. Submissions are compiled into a single document by the Assistant Chief of Staff, Training, and should be free of typographical, grammatical and format errors. An example of the required format is attached as enclosure (3) and contained in enclosure (1), reference (b). Only pica type should be used.

6. Point of contact for this headquarters is Gunnery Sergeant J. W. NEUBER extension 5720.

T. M. STOKES, JR.
BY DIRECTION

DISTRIBUTION: X

LIST OF ORGANIZATIONS/STAFF SECTIONS REQUIRED TO SUBMIT COMMAND CHRONOLOGIES

General and Special Staff

Base Inspector
  Correctional Services Officer
Assistant Chief of Staff, Manpower
  Civilian Personnel Officer
  Administrative Control Unit
  Military Personnel Officer
    Career Planning Officer
  Deputy Equal Employment Opportunity Officer
  Safety Officer
  Adjutant
  Management Engineering Officer
Assistant Chief of Staff, Personnel Services
  Special Services Officer
  Joint Public Affairs Officer
  Chaplain
  Marine Corps Exchange Officer
  Superintendent Dependent Schools
Director, Automated Services Center
Assistant Chief of Staff, Training/Training Facilities and Services
  Training Facilities Officer
  Protocol Officer
  Education Officer
  Training Audiovisual Support Center
  Director, SNCO Academy
  HQMC Liaison
Assistant Chief of Staff, Supply Services
Assistant Chief of Staff, Facilities
  Maintenance Officer
  Public Works Officer
  Communications/Electronics Officer
  Motor Transport Officer
  Director, Quarters and Housing
  Director, Bachelor Officer/Staff NCO Quarters
  Fire Chief
Assistant Chief of Staff, Comptroller
  Disbursing Officer
Provost Marshal
Staff Judge Advocate

Base Organizations

Headquarters and Service Battalion
Rifle Range Detachment
Base Materiel Battalion
Marine Corps Engineer School
Marine Corps Service Support Schools
Field Medical Service School
Reserve Support Unit
Infantry Training School

Enclosure (1)

TRNG/JRF/jvc
5750

MEMORANDUM

From: Assistant Chief of Staff, Training
To:

Subj: Command Chronology Submission Discrepancies

1. The following discrepancies have been noted on your submission of the Command Chronology. It is requested that the discrepancies be corrected and the original and two copies be resubmitted to this Office no later than _____.

a. Organization/staff office designation

___Use full paragraph designation

___Paragraph title omitted/incorrect/not underlined

b. Period covered by the report

___Listing of full dates and year required

___Paragraph title omitted/incorrect/not underlined

c. Commanding officers and/or principal staff officers

___Dates should be for this reporting period only, i.e., 1 January - 30 June, 1 July - 31 December.

___Rank, grade of personnel omitted

___Full first name of person not provided

___Last name not capitalized

___ Middle initial missing

___Job/billet title not underlined

d, Average monthly strength during period

___Delete data, data to be provided by organization only

___Officer and enlisted strength not separated

___Civilian strength not provided

Enclosure (2)

e. Chronological listing of significant events

___Listing of date, month and year not uniform

___First name not used in all first listings

___Last name not capitalized in all cases

___Paragraph title not underlined

f. Documentation

___Newspaper clippings not glued or stapled to bond paper

___Amplifying captions omitted

___Paragraph title not underlined

g. ___Delete page designation

h. ___Delete enclosure designation

i. ___Reproduced material is not acceptable for submission with original chronology

j. ___Other _____

_____

_____

_____

_____

_____

_____

_____

Copy to:
TrngO

Enclosure (2)

EXAMPLE FORMAT

1. Organization/staff officer designation: Assistant Chief of Staff, Training/Training Facilities and Services.

2. Period covered by report: 1 July 1979 to 31 December 1979.

3. Commanding Officer and/or principal staff officers:

Assistant Chief of Staff, Training:
Colonel Paul M. TIME
1 July 1979 to 31 December 1979

Training Facilities Officer:
Lieutenant Colonel John C. CLINE
1 July 1979 to 31 December 1979

Training Support Officer:
GS-11 Mr. Lee P. SOUND
1 July 1979 to 31 December 1979

Photographic Officer
Chief Warrant Officer - 3 Bob G. THOMAS
1 July 1979 to 31 December 1979

Education Services Officer:
Lieutenant Colonel Lester C. NOPE
1 July 1979 to 31 December 1979

Protocol Officer:
Major Bill H. BANDARD
1 July 1979 to 15 November 1979
Major Peter F. PUFNER
16 November 1979 to 31 December 1979

4. Average monthly strength during period: N/A

(Organization only will complete this paragraph. Omit civilian strength)

5. Chronological listing of significant events:

14 July 1979 — Colonel TIME attended the SNCO Academy(CLNR 4-79) graduation. Major General Albert O. WISEMAN was the guest speaker. See enclosure (1), to this tab.

TAB PLACEMENT HERE

DESCRIPTION:

1979

☒ Tab page did not contain hand written information

☐ Tab page contained hand written information
*Scanned as next image

Confidential Records Management, Inc.
New Bern, NC
1-888-622-4425
9/08

P 5750

BASE MAINTENANCE DEPARTMENT
Marine Corps Base
Camp Lejeune, North Carolina 28542

MAIN/RMD/clm
5750
30 July 1979

From: Base Maintenance Officer
To: Assistant Chief of Staff, Facilities

Subj: Command Chronology

Ref: (a) AC/S, Trng memo TRNG/ERC/cs 5750 dtd 19 Jun 1979

Encl: (1) Command Chronology Report

1. Enclosure (1) is forwarded as required by reference (a).

T. R. BAISLEY

1. Organization/staff office designation: Base Maintenance Department

2. Period covered by report: 1 January 1979 through 30 June 1979

3. Commanding officer and/or principal staff officers:

Base Maintenance Officer
Colonel John KOVACH
1 January 1979 to 25 January 1979

Lieutenant Colonel T. R. BAISLEY
26 January 1979 to 30 June 1979

4. Average monthly strength during period: N/A

5. Chronological listing of significant events:

March 1979 — Ms Margaret Goodwin, Special Assistant to the Deputy Under Secretary of the Navy, visited Camp Lejeune twice during the month. The first visit was to view the nesting habitat of the red-cockaded woodpecker and the Atlantic loggerhead sea turtles. The second visit was to attend the Environmental Impact Conference for reviewing the U. S. Fish and Wildlife Service Biological Opinion on the woodpecker and sea turtles. Ms Goodwin also visited Camp Lejeune in May to assist the 2d Marine Division in preparing a Candidate Environmental Impact Statement concerning training and endangered species.

May 1979 — The conversion of the Fuel Farm, Building HP-1004, from leaded to unleaded fuel was completed 11 May 1979 in compliance with current E.P.A. standards.

June 1979 — Between 1 January 1979 and 30 June 1979, seven Headquarters Marine Corps funded major repair projects were awarded totaling $1,932,617. Also during this period, nine locally funded maintenance and repair contracts were awarded totaling $775,115.

Contracts to install electrostatic precipitators and flame safety controls in Building 1700 are progressing satisfactorily with a projected completion date of September 1979. Completion of these contracts will facilitate burning of coal in the main steam plant.

Carole -
Hold File
#5750

UTILITIES DIVISION
Base Maintenance Department
Marine Corps Base
Camp Lejeune, North Carolina 28542

MAIN/BLL/rn
5750
28 Jun 1979

From: Director, Utilities Division
To: Director, Operations Division

Subj: Command Chronology Report

Ref: (a) Dir, OperDiv ltr MAIN/RMD/clm 5750 of 22 Jun 79

1. In response to reference (a), the following significant data is submitted for subject report:

The contract to install electrostatic precipitators in Building 1700 is progressing satisfactorily; projected completion date is expected to be 30 September 1979.

B. L. Lanier
B. L. LANIER
Acting

UTILITIES DIVISION
Base Maintenance Department
Marine Corps Base
Camp Lejeune, North Carolina 28542

MAIN/BLL/rm
5750
28 Jun 1979

From: Director, Utilities Division
To: Director, Operations Division

Subj: Command Chronology Report

Ref: (a) Dir, OperDiv ltr MAIN/RMD/clm 5750 of 22 Jun 79

1. In response to reference (a), the following significant data is submitted for subject report:

The contract to install electrostatic precipitators in Building 1700 is progressing satisfactorily; projected completion date is expected to be 30 September 1979.

B. L. LANIER
Acting

P-5750

Maintenance & Repair Division
BASE MAINTENANCE DEPARTMENT
Marine Corps Base
Camp Lejeune, North Carolina 28542

MAIN/ADH/kmd
5750
16 July 1979

From: Director, Maintenance & Repair Division
To: Director, Operations Division

Subj: Command Chronology Report; submission of

Ref: (a) Your ltr MAIN/RMD/clm 5750 of 22 Jun 1979

1. In response to reference (a), the following significant data is submitted:

a. The conversion of the Fuel Farm, Building HP-1004 from leaded to unleaded fuel was completed 11 May 1979, in compliance with current E.P.A. standards.

b. On 19 April 1979, the Base Maintenance Department experienced the death of its Maintenance Superintendent, Mr. Don C. Smith.

A. D. HATSELL
Acting

Maintenance & Repair Division
BASE MAINTENANCE DEPARTMENT
Marine Corps Base
Camp Lejeune, North Carolina 28542

MAIN\ADH\jmd
5750
16 July 1979

From: Director, Maintenance & Repair Division
To: Director, Operations Division

Subj: Command Chronology Report; submission of

Ref: (a) Your ltr MAIN\RMD\clm 5750 of 22 Jun 1979

1. In response to reference (a), the following significant data is submitted:

a. The conversion of the Fuel Farm, Building HF-1004 from leaded to unleaded fuel was completed 11 May 1979, in compliance with current E.P.A. standards.

b. On 19 April 1979, the Base Maintenance Department experienced the death of its Maintenance Superintendent, Mr. Don C. Smith.

A. D. HATSELL
Acting

Maintenance & Repair Division
BASE MAINTENANCE DEPARTMENT
Marine Corps Base
Camp Lejeune, North Carolina 28542

MAIN/ADH/kmd
5750
16 July 1979

From: Director, Maintenance & Repair Division
To: Director, Operations Division

Subj: Command Chronology Report; submission of

Ref: (a) Your ltr MAIN/RMD/clm 5750 of 22 Jun 1979

1. In response to reference (a), the following significant data is submitted:

a. The conversion of the Fuel Farm, Building HP-1004 from leaded to unleaded fuel was completed 11 May 1979, in compliance with current E.P.A. standards.

b. On 19 April 1979, the Base Maintenance Department experienced the death of its Maintenance Superintendent, Mr. Don C. Smith.

A. D. HATSELL
Acting

P-5750

OPNAV 5216/144 (REV. 6-70)
S/N 0107-LF-778-8099

DEPARTMENT OF THE NAVY

Memorandum

DATE: 23 July 1979

FROM: Director, Telephone Division

TO: Base Maintenance Officer (Attn: Director, Operations Division)

SUBJ: Command Chronology Report: 1 January 1979 - 30 June 1979

1. Telephone Division Strength

(a) 1 Officer - Frank H. R. FALKSON, CWO-4

(b) 30 Enlisted

(c) 27 Civilians

2. Three Telephone Operators, GS-3, were hired to fill existing vacancies.

3. No major injuries to personnel occured during this period.

4. The following major specifics were completed:

(a) Replacement of cable between Rifle Range and Building 45 completed

(b) Installation of cable between Sneads Ferry bridge and Rifle Range completed.

(c) Installation of FTS circuits completed.

(d) Replaced cable 54 from Courthouse Bay to Rifle Range.

(e) Replace 5300' of cable #7 from Brewster Boulevard to Highway 24.

(f) Replaced 21,850' of Cable #30 from terminal #239 to BA 170.

F. H. R. FALKSON

23 July 1979

Director, Telephone Division

Base Maintenance Officer (Attn: Director, Operations Division)

Command Chronology Report: 1 January 1979 - 30 June 1979

1. Telephone Division Strength

(a) 1 Officer - Frank H. R. FALKSON, CWO-4

(b) 30 Enlisted

(c) 27 Civilians

2. Three Telephone Operators, GS-3, were hired to fill existing vacancies.

3. No major injuries to personnel occured during this period.

4. The following major specifics were completed:

(a) Replacement of cable between Rifle Range and Building 45 completed

(b) Installation of cable between Sneads Ferry bridge and Rifle Range completed.

(c) Installation of FTS circuits completed.

(d) Replaced cable 54 from Courthouse Bay to Rifle Range.

(e) Replace 5300' of cable #7 from Brewster Boulevard to Highway 24.

(f) Replaced 21,850' of Cable #30 from terminal #239 to BA 170.

F. H. R. FALKSON

23 July 1979

Director, Telephone Division

Base Maintenance Officer (Attn: Director, Operations Division)

Command Chronology Report: 1 January 1979 - 30 June 1979

1. Telephone Division Strength

(a) 1 Officer - Frank H. R. FALKSON, CWO-4

(b) 30 Enlisted

(c) 27 Civilians

2. Three Telephone Operators, GS-3, were hired to fill existing vacancies.

3. No major injuries to personnel occured during this period.

4. The following major specifics were completed:

(a) Replacement of cable between Rifle Range and Building 45 completed

(b) Installation of cable between Sneads Ferry bridge and Rifle Range completed.

(c) Installation of FTS circuits completed.

(d) Replaced cable 54 from Courthouse Bay to Rifle Range.

(e) Replace 5300' of cable #7 from Brewster Boulevard to Highway 24.

(f) Replaced 21,850' of Cable #30 from terminal #239 to BA 170.

F. H. R. FALKSON

BASE MAINTENANCE DEPARTMENT
Marine Corps Base
Camp Lejeune, North Carolina 28542

MAIN/RES/gbg
5750
2 Jul 1979

From: Director, Administrative Division
To: Director, Operations Division

Subj: Command Chronology Report

Ref: (a) Dir, OpnsDiv ltr MAIN/RMD/clm 5750 of 22 Jun 79

1. As requested by reference (a), a negative report is submitted.

R. E. SCALES

BASE MAINTENANCE DEPARTMENT
Marine Corps Base
Camp Lejeune, North Carolina 28542

MAIN/RES/gbg
5750
2 Jul 1979

From: Director, Administrative Division
To: Director, Operations Division

Subj: Command Chronology Report

Ref: (a) Dir, OpnsDiv ltr MAIN/RMD/clm 5750 of 22 Jun 79

1. As requested by reference (a), a negative report is submitted.

R. E. SCALES

T-5750

OPNAV 5216/144 (REV. 6-70)
S/N 0107-LF-778-8099

DEPARTMENT OF THE NAVY

Memorandum

DATE: 12 July 1979

FROM Director, Natural Resources and Environmental Affairs Division

TO Director, Operations Division

SUBJ Command Chronology Report (Ms Mary Margaret Goodwin, Special Assistant to the Deputy Under Secretary of the Navy)

1. Ms Goodwin visited the base on three occasions relative to the conservation of threatened and endangered species occurring here. Her first visit on 7 March 1979 was to view nesting habitat of the red-cockaded woodpecker and Atlantic loggerhead sea turtles. The second trip on 22 March 1979 was to attend the Environmental Impact Conference for reviewing the US Fish and Wildlife Service Biological Opinion on the woodpecker and sea turtles. The third visit on 25 May 1979 was to assist 2d Marine Division in preparing a Candidate Environmental Impact Statement concerning training and endangered species.

J. I. Wooten

J. I. WOOTEN

12 July 1979

Director, Natural Resources and Environmental Affairs Division

Director, Operations Division

Command Chronology Report (Ms Mary Margaret Goodwin, Special Assistant to the Deputy Under Secretary of the Navy)

1. Ms Goodwin visited the base on three occasions relative to the conservation of threatened and endangered species occurring here. Her first visit on 7 March 1979 was to view nesting habitat of the red-cockaded woodpecker and Atlantic loggerhead sea turtles. The second trip on 22 March 1979 was to attend the Environmental Impact Conference for reviewing the US Fish and Wildlife Service Biological Opinion on the woodpecker and sea turtles. The third visit on 25 May 1979 was to assist 2d Marine Division in preparing a Candidate Environmental Impact Statement concerning training and endangered species.

J. I. WOOTEN

#5750

BASE MAINTENANCE DEPARTMENT
Marine Corps Base
Camp Lejeune, North Carolina 28542

MAIN/RMD/rrs
5750
26 Jul 1979

From: Base Maintenance Officer
To: Assistant Chief of Staff, Facilities

Subj: Command Chronology

Ref: (a) AC/S, Trng memo TRNG/ERC/cs 5750 dtd 19 Jan 1979

Encl: (1) Command Chronology Report

1. Enclosure (1) is forwarded as required by reference (a).

T. R. BAISLEY

7-5750

OPERATIONS DIVISION
Base Maintenance Department
Marine Corps Base
Camp Lejeune, North Carolina 28542

MAIN/RMD/clm
5750
22 June 1979

From: Director
To: Distribution List

Subj: Command Chronology Report

Ref: (a) BO 5750.2D

Encl: (1) AC/S, Trng memo TRNG:ERC:cs 5750 of 19 Jun 1979

1. In accordance with reference (a), Division Directors are requested to submit their semi-annual Command Chronology Reports following the format provided in enclosure (1). Submission should be made to this Division no later than 23 July 1979. Questions concerning this input should be directed to Mr. Richard Dillon or Captain J. C. TRELEASE, extension 1580. Negative reports are requested.

R. M. Dillon
R. M. DILLON

DISTRIBUTION LIST:
Director, AdminDiv
Director, M&RDiv
Director, UtilDiv
Director, TeleDiv
Director, NREAD

UNITED STATES MARINE CORPS
MARINE CORPS BASE
CAMP LEJEUNE, NORTH CAROLINA 28542

IN REPLY REFER TO
TRNG:ERC:cs
5750
JUN 19 1979
JUN 22 1979

DISTRIBUTION
_____ BMO
_____ ABMO
_____ NREAD
_____ Admin D.
_____ Oper D.
_____ M&R D.
_____ Tele D.
_____ Util D.
_____ F&A O.
_____ Prop O.
_____ MME
_____ Maint NCO
_____ Secretary

MEMORANDUM

From: Assistant Chief of Staff, Training
To: Distribution List

Subj: Command Chronology

Ref: (a) MCO P5750.1D
(b) BO 5750.2D

Encl: (1) List of Organizations/Staff Sections required to submit Command Chronologies
(2) Command Chronology Submission Discrepancies
(3) Example Format

1. As indicated in references (a) and (b), Command Chronology reports for the period 1 January 1979 through 30 June 1979 should be submitted to the Assistant Chief of Staff, Training no later than 0800, 31 July 1979.

2. Enclosure (1) is a list of organizations/staff sections required to submit Command Chronologies.

3. Your attention is invited to paragraphs 5 and 6 of enclosure (1) to reference (b) which provides guidance as to what is considered a significant event and when documentation should be submitted.

4. Enclosure (2) will serve as a checklist to prevent many of the common errors made in Command Chronology submissions.

5. Submissions are compiled into a single document by the Assistant Chief of Staff, Training and should be free of typographical, grammatical and format errors. An example of the required format is attached as enclosure (3) and contained in enclosure (1) of reference (b). Only pica type should be used.

J. R. FRIDELL

DISTRIBUTION: X

LIST OF ORGANIZATIONS/STAFF SECTIONS REQUIRED TO SUBMIT COMMAND CHRONOLOGIES

General and Special Staff

Base Inspector
  Correctional Services Officer
Assistant Chief of Staff, Manpower
  Civilian Personnel Officer
  Administrative Control Unit
  Military Personnel Officer
    Career Planning Officer
  Deputy Equal Employment Opportunity Officer
  Safety Officer
  Adjutant
  Management Engineering Officer
Assistant Chief of Staff, Personnel Services
  Special Services Officer
  Joint Public Affairs Officer
  Chaplain
  Marine Corps Exchange Officer
  Superintendent Dependent Schools
Director, Automated Services Center
Assistant Chief of Staff, Training/Training Facilities and Services
  Training Facilities Officer
  Protocol Officer
  Education Officer
  Training Support Center
  Photographic Officer
  Director, SNCO Academy
  HQMC Liaison
Assistant Chief of Staff, Supply Services
Assistant Chief of Staff, Facilities
  Maintenance Officer
  Public Works Officer
  Communications/Electronics Officer
  Motor Transport Officer
  Director, Quarters and Housing
  Director, Bachelor Officer/Staff NCO Quarters
  Fire Chief
Assistant Chief of Staff, Comptroller
  Disbursing Officer
Provost Marshal
Staff Judge Advocate

Base Organizations

Headquarters and Service Battalion
Rifle Range Detachment
Base Materiel Battalion
Marine Corps Engineer School
Marine Corps Service Support Schools
Field Medical Service School
Reserve Liaison Unit

Enclosure (1)

TRNG/JRF/jvc
5750

MEMORANDUM

From: Assistant Chief of Staff, Training
To:

Subj: Command Chronology Submission Discrepancies

1. The following discrepancies have been noted on your submission of the Command Chronology. It is requested that the discrepancies be corrected and the original and two copies be resubmitted to this Office no later than _____.

a. Organization/staff office designation

___Use full paragraph designation

___Paragraph title omitted/incorrect/not underlined

b. Period covered by the report

___Listing of full dates and year required

___Paragraph title omitted/incorrect/not underlined

c. Commanding officers and/or principal staff officers

___Dates should be for this reporting period only, i.e., 1 January - 30 June, 1 July - 31 December.

___Rank, grade of personnel omitted

___Full first name of person not provided

___Last name not capitalized

___ Middle initial missing

___Job/billet title not underlined

d, Average monthly strength during period

___Delete data, data to be provided by organization only

___Officer and enlisted strength not separated

___Civilian strength not provided

Enclosure (2)

e. Chronological listing of significant events

___Listing of date, month and year not uniform

___First name not used in all first listings

___Last name not capitalized in all cases

___Paragraph title not underlined

f. Documentation

___Newspaper clippings not glued or stapled to bond paper

___Amplifying captions omitted

___Paragraph title not underlined

g. ___Delete page designation

h. ___Delete enclosure designation

i. ___Reproduced material is not acceptable for submission with original chronology

j. ___Other _____

_____

_____

_____

_____

_____

_____

_____

Copy to:
Trng0

EXAMPLE FORMAT

1. Organization/staff officer designation: Assistant Chief of Staff, Training/Training Facilities and Services.

2. Period covered by report: 1 July 1976 to 31 December 1976.

3. Commanding Officer and/or principal staff officers:

Assistant Chief of Staff, Training:
Colonel Paul M. TIME
1 July 1976 to 31 December 1976

Training Facilities Officer:
Lieutenant Colonel John C. CLINE
1 July 1976 to 31 December 1976

Training Support Officer:
GS-11 Mr. Lee P. SOUND
1 July 1976 to 31 December 1976

Photographic Officer
Chief Warrant Officer - 3 Bob G. THOMAS
1 July 1976 to 31 December 1976

Education Services Officer:
Lieutenant Colonel Lester C. NOPE
1 July 1976 to 31 December 1976

Protocol Officer:
Major Bill H. BANDARD
1 July 1976 to 15 November 1976
Major Peter F. PUFNER
16 November 1976 to 31 December 1976

4. Average monthly strength during period: N/A

(Organization only will complete this paragraph. Omit civilian strength)

5. Chronological listing of significant events:

14 July 1976 — Colonel TIME attended the SNCO Academy (CLNR 4-76) graduation. Major General Albert O. WISEMAN was the guest speaker. See enclosure (1), to this tab.

Enclosure (3)

P-5750

BASE MAINTENANCE DEPARTMENT
Marine Corps Base
Camp Lejeune, North Carolina 28542

MAIN/RMD/clm
5750
26 January 1979

RMD

From: Base Maintenance Officer
To: Assistant Chief of Staff, Facilities

Subj: Command Chronology

Ref: (a) AC/S, Trng memo TRNG/ERC/cs 5750 dtd 5 Dec 1978

Encl: (1) Command Chronology Report

1. Enclosure (1) is forwarded as required by reference (a).

B. W. ELSTON
By direction

1. Organization/staff office designation: Base Maintenance Department

2. Period covered by report: 1 July 1978 through 31 December 1978

3. Commanding officer and/or principal staff officers:

Base Maintenance Officer
Colonel Charles D. WOOD
1 July 1978 to 31 August 1978

Mr. Billy W. Elston
1 September 1978 to 28 September 1978

Colonel John KOVACH
29 September 1978 to 31 December 1978

4. Average monthly strength during period: N/A

5. Chronological listing of significant events:

July 1978	Camp Lejeune has won for the fourth time the Conservation Award for 1977 competition of large Marine Corps installations.
September 1978	In a joint effort by Base Maintenance and Self-help/Troop Training forces, the 800 Block of Camp Geiger was renovated for the establishment of the Infantry Training School. A total of 18 BEQ's, classrooms and adminstrative buildings in addition to 10 head facilities were renovated. Alterations were made to two buildings for use as an armory and a supply facility. The work consisted of structural repairs, interior and exterior painting, including complete reroofing of several buildings. Extensive replacement of missing or broken urinals, commodes and lavatories and replacement of deteriorated plumbing was made in the head facilities. The project, which cost $68,000, was begun in June 1978 and completed in time to meet the established deadline on 1 September 1978.
November 1978	The contract to replace Boiler Number 56 at Onslow Beach and Boiler Number 53 at Courthouse Bay is complete. The new boilers are functioning well.
November 1978	The Secretary of Defense issued a citation to Marine Corps Base, Camp Lejeune for sustained excellence in the management of soil and water, fish and wildlife and forestry resources. This is the fourth time in the past six years that Camp Lejeune has been recognized by the Secretary of Defense for accomplishments in the field of natural resources management.

P5750

OPERATIONS DIVISION
Base Maintenance Department
Marine Corps Base
Camp Lejeune, North Carolina 28542

MAIN/RMD/clm
5750
18 December 1978

From: Director
To: Distribution List

Subj: Command Chronology Report

Ref: (a) BO 5750.2D

Encl: (1) ACofS, Trng memo TRNG/ERC/cs 5750 dtd 5 Dec 1978

1. In accordance with reference (a), Division Directors are requested to submit their semi-annual Command Chronology Reports following the format provided in enclosure (1). Submission should be made to this Division no later than 25 January 1978. Questions concerning this input should be directed to Mr. Richard Dillon or Captain J. C. Trelease, extension 1580. Negative reports are requested.

R. M. Dillon
R. M. DILLON

DISTRIBUTION LIST:

Director, Administrative Division
Director, Maintenance and Repair Division
Director, Utilities Division
Director, Telephone Division
Director, Natural Resources Division

UNITED STATES MARINE CORPS
MARINE CORPS BASE
CAMP LEJEUNE, NORTH CAROLINA 28542

IN REPLY REFER TO
TRNG/ERC/cs
5750
DEC 5 1978

MEMORANDUM

From: Assistant Chief of Staff, Training
To: Distribution List

Subj: Command Chronology

Ref: (a) MCO P5750.1D
(b) BO 5750.1C

Encl: (1) List of Organizations/Staff Sections required to submit Command Chronologies
(2) Command Chronology Submission Discrepancies
(3) Example Format

1. As indicated in references (a) and (b), Command Chronology reports for the period 1 July 1978 through 31 December 1978 should be submitted to the Assistant Chief of Staff, Training, no later than 0800, 30 January 1979.

2. Enclosure (1) is a list of organizations/staff sections required to submit Command Chronologies.

3. Your attention is invited to paragraphs 5 and 6 of enclosure (1), reference (b), which provides guidance as to what is considered a significant event and when documentation should be submitted.

4. Enclosure (2) will serve as a check list to prevent many of the common errors made in Command Chronology submissions.

5. Submissions are compiled into a single document by the Assistant Chief of Staff, Training, and should be free of typographical, grammatical and format errors. An example of the required format is attached as enclosure (3) and contained in enclosure (1), reference (b). Only pica type should be used.

J. R. FRIDELL

DISTRIBUTION: X

Enclosure (1)

LIST OF ORGANIZATIONS/STAFF SECTIONS REQUIRED TO SUBMIT COMMAND CHRONOLOGIES

General and Special Staff

Base Inspector
  Correctional Services Officer
Assistant Chief of Staff, Manpower
  Civilian Personnel Officer
  Administrative Control Unit
  Military Personnel Officer
    Career Planning Officer
  Deputy Equal Employment Opportunity Officer
  Safety Officer
  Adjutant
  Management Engineering Officer
Assistant Chief of Staff, Personnel Services
  Special Services Officer
  Joint Public Affairs Officer
  Chaplain
  Marine Corps Exchange Officer
  Superintendent Dependent Schools
Director, Automated Services Center
Assistant Chief of Staff, Training/Training Facilities and Services
  Training Facilities Officer
  Protocol Officer
  Education Officer
  Training Support Center
  Photographic Officer
  Director, SNCO Academy
  HQMC Liaison
Assistant Chief of Staff, Supply Services
Assistant Chief of Staff, Facilities
  Maintenance Officer
  Public Works Officer
  Communications/Electronics Officer
  Motor Transport Officer
  Director, Quarters and Housing
  Director, Bachelor Officer/Staff NCO Quarters
  Fire Chief
Assistant Chief of Staff, Comptroller
  Disbursing Officer
Provost Marshal
Staff Judge Advocate

Base Organizations

Headquarters and Service Battalion
Rifle Range Detachment
Base Materiel Battalion
Marine Corps Engineer School
Marine Corps Service Support Schools
Field Medical Service School
Reserve Liaison Unit

Enclosure (1)

TRNG/JRF/jvc
5750

MEMORANDUM

From: Assistant Chief of Staff, Training
To:

Subj: Command Chronology Submission Discrepancies

1. The following discrepancies have been noted on your submission of the Command Chronology. It is requested that the discrepancies be corrected and the original and two copies be resubmitted to this Office no later than _____.

a. Organization/staff office designation

____Use full paragraph designation

____Paragraph title omitted/incorrect/not underlined

b. Period covered by the report

____Listing of full dates and year required

____Paragraph title omitted/incorrect/not underlined

c. Commanding officers and/or principal staff officers

____Dates should be for this reporting period only, i.e., 1 January - 30 June, 1 July - 31 December.

____Rank, grade of personnel omitted

____Full first name of person not provided

____Last name not capitalized

____ Middle initial missing

____Job/billet title not underlined

d, Average monthly strength during period

____Delete data, data to be provided by organization only

____Officer and enlisted strength not separated

____Civilian strength not provided

Enclosure (2)

e. Chronological listing of significant events

___Listing of date, month and year not uniform

___First name not used in all first listings

___Last name not capitalized in all cases

___Paragraph title not underlined

f. Documentation

___Newspaper clippings not glued or stapled to bond paper

___Amplifying captions omitted

___Paragraph title not underlined

g. ___Delete page designation

h. ___Delete enclosure designation

i. ___Reproduced material is not acceptable for submission with original chronology

j. ___Other _____

_____

_____

_____

_____

_____

_____

_____

Copy to:
Trng0

Enclosure (2)

EXAMPLE FORMAT

1. Organization/staff officer designation: Assistant Chief of Staff, Training/Training Facilities and Services.

2. Period covered by report: 1 July 1976 to 31 December 1976.

3. Commanding Officer and/or principal staff officers:

Assistant Chief of Staff, Training:
Colonel Paul M. TIME
1 July 1976 to 31 December 1976

Training Facilities Officer:
Lieutenant Colonel John C. CLINE
1 July 1976 to 31 December 1976

Training Support Officer:
GS-11 Mr. Lee P. SOUND
1 July 1976 to 31 December 1976

Photographic Officer
Chief Warrant Officer - 3 Bob G. THOMAS
1 July 1976 to 31 December 1976

Education Services Officer:
Lieutenant Colonel Lester C. NOPE
1 July 1976 to 31 December 1976

Protocol Officer:
Major Bill H. BANDARD
1 July 1976 to 15 November 1976
Major Peter F. PUFNER
16 November 1976 to 31 December 1976

4. Average monthly strength during period: N/A

(Organization only will complete this paragraph. Omit civilian strength)

5. Chronological listing of significant events:

14 July 1976 — Colonel TIME attended the SNCO Academy (CLNR 4-76) graduation. Major General Albert O. WISEMAN was the guest speaker. See enclosure (1), to this tab.

In a joint effort by Base Maintenance and Self-help / Troop Training forces the 800 Block of camp Geiger was renovated for the establishment of the Infantry Training School. A total of 18 REQ'S, CLASSROOMS, AND ADMIN building, In Addition to 10 head facilities were renovated.

Alterations were made to two buildings for use as an armory and a supply facility. The work consisted of structural repairs, interior and exterior painting including complete reroofing of several buildings. Extensive replacement of missing or broken urinals, commodes and lavatories and replacement of deteriorated plumbing was made in the head facilities. The project, which cost $68,000, was begun in June 1978 and completed in time to meet the established deadline on 1 Sept 1978.

T-5750

OPNAV 5216/144 (REV. 6-70)
S/N 0107-LF-778-8099

DEPARTMENT OF THE NAVY

Memorandum

DATE: 15 Jan 1979

FROM Director, Natural Resources and Environmental Affairs Division

TO Director, Operations Division

SUBJ Command Chronology Report

Ref: (a) Yr memo MAIN/RMD/clm 5750 dtd 18 Dec 78

1. In response to reference (a), the following information is provided.

Jul 78
1/1/79 1/2

a. Camp Lejeune has won for the fourth time the Conservation Award for 1977 competition of large Marine Corps installations.

b. The Secretary of Defense issued a citation to Marine Corps Base Camp Lejeune for sustained excellence in the management of soil and water, fish and wildlife and forestry resources. This is the fourth time in the past six years that Camp Lejeune has been recognized by the Secretary of Defense for accomplishments in the field of natural resources management.

Julian I. Wooten

JULIAN I. WOOTEN

15 Jan 1979

Director, Natural Resources and Environmental Affairs Division

Director, Operations Division

Command Chronology Report

Ref: (a) Yr memo MAIN/RMD/clm 5750 dtd 18 Dec 78

1. In response to reference (a), the following information is provided.

a. Camp Lejeune has won for the fourth time the Conservation Award for 1977 competition of Large Marine Corps Installations.

b. The Secretary of Defense issued a citation to Marine Corps Base Camp Lejeune for sustained excellence in the management of soil and water, fish and wildlife and forestry resources. This is the fourth time in the past six years that Camp Lejeune has been recognized by the Secretary of Defense for accomplishments in the field of natural resources management.

JULIAN I. WOOTEN

UTILITIES DIVISION
Base Maintenance Department
Marine Corps Base
Camp Lejeune, North Carolina 28542

MAIN/BRW/dp
11300
15 Jan 1979

From: Director, Utilities Division
To: Director, Operations Division

Subj: Command Chronology Report

Ref: (a) MAIN/RMD/clm 5750 of 18 Dec 1978

1. In accordance with reference (a) the following significant data is submitted:

Apr 78

(a) The contract to rebuild the Holding Pond at the Camp Geiger Sewage Treatment Plant has been completed and the Tertiary Treatment facility is operational.

Nov 78

(b) The contract to replace Boiler No. 56 at Onslow Beach and Boiler No. 53 at Courthouse Bay is complete. The new boilers are functioning well.

(c) The contracts to install electrostatic precipitators and replace ash handling equipment in Building 1700 is progressing satisfactorily and should be completed on schedule.

(Updated Comp date May 79)

Bob Wilson
BOB WILSON

UTILITIES DIVISION
Base Maintenance Department
Marine Corps Base
Camp Lejeune, North Carolina 28542

MAIN/BRW/dp
11300
15 Jan 1979

From: Director, Utilities Division
To: Director, Operations Division

Subj: Command Chronology Report

Ref: (a) MAIN/RMD/clm 5750 of 18 Dec 1978

1. In accordance with reference (a) the following significant data is submitted:

(a) The contract to rebuild the Holding Pond at the Camp Geiger Sewage Treatment Plant has been completed and the Tertiary Treatment facility is operational.

(b) The contract to replace Boiler No. 56 at Onslow Beach and Boiler No. 53 at Courthouse Bay is complete. The new boilers are functioning well.

(c) The contracts to install electrostatic precipitators and replace ash handling equipment in Building 1700 is progressing satisfactorily and should be completed on schedule.

BOB WILSON

T-5750

BASE MAINTENANCE DEPARTMENT
Marine Corps Base
Camp Lejeune, North Carolina 28542

MAIN/RES/gbg
5750
3 Jan 1979

From: Director, Administrative Division
To: Director, Operations Division

Subj: Command Chronology Report

1. The following information is provided:

a. Average monthly strength for the reporting period

Military 73

Civilian 815

b. The Base Maintenance Department T/MR was reduced from an aggregate civilian strength level of 823 to 820 during the reporting period.

R. E. SCALES

OPNAV 5216/144 (REV. 6-70)
S/N 0107-LF-778-8099

DEPARTMENT OF THE NAVY

Memorandum

DATE: 20 Dec 1978

FROM: Director, Telephone Division

TO: Base Maintenance Officer, (Attn: Director, Operations Division)

SUBJ: Command Chronology Report 1 July 1978 - 1 January 1979

1. Telephone Division Strength

   a. 1 Officer - Frank H. R. FALKSON, CWO-4

   b. 34 Enlisted

   c. 26 Civilians

2. Three civilians were hired to replace the following vacancies:

   a. Telephone Mechanic WG-10

   b. Telephone Operator GS-3

   c. Fiscal Accounting Clerk/Typist GS-4

   d. Telephone Operator GS-3 remains vacant

3. No major injuries to personnel occured during this reporting period.

4. The following major specifics were completed:

   a. Replacement of cable between Rifle Range and Bldg. #45 is 50% complete.

   b. Replaced Flo-trol/In Cell Rectifiers Bldg. #1 (main telephone exchange and Camp Geiger exchange).

F. H. R. FALKSON

P5750

OPERATIONS DIVISION
Base Maintenance Department
Marine Corps Base
Camp Lejeune, North Carolina 28542

MAIN/RMD/clm
5750
18 December 1978

From: Director
To: Distribution List

Subj: Command Chronology Report

Ref: (a) BO 5750.2D

Encl: (1) ACofS, Trng memo TRNG/ERC/cs 5750 dtd 5 Dec 1978

1. In accordance with reference (a), Division Directors are requested to submit their semi-annual Command Chronology Reports following the format provided in enclosure (1). Submission should be made to this Division no later than 25 January 1978. Questions concerning this input should be directed to Mr. Richard Dillon or Captain J. C. Trelease, extension 1580. Negative reports are requested.

R. M. Dillon
R. M. DILLON

DISTRIBUTION LIST:

Director, Administrative Division
Director, Maintenance and Repair Division
Director, Utilities Division
Director, Telephone Division
Director, Natural Resources Division

DEC 7 - 1979

	ACTION	INFO	INITIAL
BMO			
ABMO		✓	DWR
MAINT NCO			
SAFETY CHMN			
PROP			
M&R			
OPNS	✓		
ADMIN			
TELE			
UTIL			
ENVIRON AFF			
SECRETARY			
F&A BRANCH			
UMACS			
MME			

Due Training NLT: 30 Jan 0800

UNITED STATES MARINE CORPS
MARINE CORPS BASE
CAMP LEJEUNE, NORTH CAROLINA 28542

IN REPLY REFER TO
TRNG/ERC/cs
5750
DEC 5 1978

MEMORANDUM

From: Assistant Chief of Staff, Training
To: Distribution List

Subj: Command Chronology

Ref: (a) MCO P5750.1D
(b) BO 5750.1C

Encl: (1) List of Organizations/Staff Sections required to submit Command Chronologies
(2) Command Chronology Submission Discrepancies
(3) Example Format

1. As indicated in references (a) and (b), Command Chronology reports for the period 1 July 1978 through 31 December 1978 should be submitted to the Assistant Chief of Staff, Training, no later than 0800, 30 January 1979.

2. Enclosure (1) is a list of organizations/staff sections required to submit Command Chronologies.

3. Your attention is invited to paragraphs 5 and 6 of enclosure (1), reference (b), which provides guidance as to what is considered a significant event and when documentation should be submitted.

4. Enclosure (2) will serve as a check list to prevent many of the common errors made in Command Chronology submissions.

5. Submissions are compiled into a single document by the Assistant Chief of Staff, Training, and should be free of typographical, grammatical and format errors. An example of the required format is attached as enclosure (3) and contained in enclosure (1), reference (b). Only pica type should be used.

J. R. FRIDELL

DISTRIBUTION: X

Enclosure (1)

LIST OF ORGANIZATIONS/STAFF SECTIONS REQUIRED TO SUBMIT COMMAND CHRONOLOGIES

General and Special Staff

Base Inspector
  Correctional Services Officer
Assistant Chief of Staff, Manpower
  Civilian Personnel Officer
  Administrative Control Unit
  Military Personnel Officer
    Career Planning Officer
  Deputy Equal Employment Opportunity Officer
  Safety Officer
  Adjutant
  Management Engineering Officer
Assistant Chief of Staff, Personnel Services
  Special Services Officer
  Joint Public Affairs Officer
  Chaplain
  Marine Corps Exchange Officer
  Superintendent Dependent Schools
Director, Automated Services Center
Assistant Chief of Staff, Training/Training Facilities and Services
  Training Facilities Officer
  Protocol Officer
  Education Officer
  Training Support Center
  Photographic Officer
  Director, SNCO Academy
  HQMC Liaison
Assistant Chief of Staff, Supply Services
Assistant Chief of Staff, Facilities
  Maintenance Officer
  Public Works Officer
  Communications/Electronics Officer
  Motor Transport Officer
  Director, Quarters and Housing
  Director, Bachelor Officer/Staff NCO Quarters
  Fire Chief
Assistant Chief of Staff, Comptroller
  Disbursing Officer
Provost Marshal
Staff Judge Advocate

Base Organizations

Headquarters and Service Battalion
Rifle Range Detachment
Base Materiel Battalion
Marine Corps Engineer School
Marine Corps Service Support Schools
Field Medical Service School
Reserve Liaison Unit

Enclosure (1)

TRNG/JRF/jvc
5750

MEMORANDUM

From: Assistant Chief of Staff, Training
To:

Subj: Command Chronology Submission Discrepancies

1. The following discrepancies have been noted on your submission of the Command Chronology. It is requested that the discrepancies be corrected and the original and two copies be resubmitted to this Office no later than _____.

a. Organization/staff office designation

___Use full paragraph designation

___Paragraph title omitted/incorrect/not underlined

b. Period covered by the report

___Listing of full dates and year required

___Paragraph title omitted/incorrect/not underlined

c. Commanding officers and/or principal staff officers

___Dates should be for this reporting period only, i.e., 1 January - 30 June, 1 July - 31 December.

___Rank, grade of personnel omitted

___Full first name of person not provided

___Last name not capitalized

___ Middle initial missing

___Job/billet title not underlined

d, Average monthly strength during period

___Delete data, data to be provided by organization only

___Officer and enlisted strength not separated

___Civilian strength not provided

Enclosure (2)

e. Chronological listing of significant events

___Listing of date, month and year not uniform

___First name not used in all first listings

___Last name not capitalized in all cases

___Paragraph title not underlined

f. Documentation

___Newspaper clippings not glued or stapled to bond paper

___Amplifying captions omitted

___Paragraph title not underlined

g. ___Delete page designation

h. ___Delete enclosure designation

i. ___Reproduced material is not acceptable for submission with original chronology

j. ___Other _____

_____

_____

_____

_____

_____

_____

_____

Copy to:
TrngO

Enclosure (2)

EXAMPLE FORMAT

1. Organization/staff officer designation: Assistant Chief of Staff, Training/Training Facilities and Services.

2. Period covered by report: 1 July 1976 to 31 December 1976.

3. Commanding Officer and/or principal staff officers:

Assistant Chief of Staff, Training:
Colonel Paul M. TIME
1 July 1976 to 31 December 1976

Training Facilities Officer:
Lieutenant Colonel John C. CLINE
1 July 1976 to 31 December 1976

Training Support Officer:
GS-11 Mr. Lee P. SOUND
1 July 1976 to 31 December 1976

Photographic Officer
Chief Warrant Officer - 3 Bob G. THOMAS
1 July 1976 to 31 December 1976

Education Services Officer:
Lieutenant Colonel Lester C. NOPE
1 July 1976 to 31 December 1976

Protocol Officer:
Major Bill H. BANDARD
1 July 1976 to 15 November 1976
Major Peter F. PUFNER
16 November 1976 to 31 December 1976

4. Average monthly strength during period: N/A

(Organization only will complete this paragraph. Omit civilian strength)

5. Chronological listing of significant events:

14 July 1976	Colonel TIME attended the SNCO Academy (CLNR 4-76) graduation. Major General Albert O. WISEMAN was the guest speaker. See enclosure (1), to this tab.

20 Dec 1978

Director, Telephone Division

Base Maintenance Officer, (Attn: Director, Operations Division)

Command Chronology Report 1 July 1978 - 1 January 1979

1. Telephone Division Strength

   a. 1 Officer - Frank H. R. FALKSON, CWO-4

   b. 34 Enlisted

   c. 26 Civilians

2. Three civilians were hired to replace the following vacancies:

   a. Telephone Mechanic WG-10

   b. Telephone Operator GS-3

   c. Fiscal Accounting Clerk/Typist GS-4

   d. Telephone Operator GS-3 remains vacant

3. No major injuries to personnel occured during this reporting period.

4. The following major specifics were completed:

   a. Replacement of cable between Rifle Range and Bldg. #45 is 50% complete.

   b. Replaced Flo-trol/In Cell Rectifiers Bldg. #1 (main telephone exchange and Camp Geiger exchange).

F. H. R. FALKSON