

BMAR REPORT AND PROJECTS PLAN
MARINE CORPS BASE, CAMP LEJEUNE
MCAS, NEW RIVER
FY-85

BMAR REPORT AND PROJECTS PLAN

MARINE CORPS BASE
CAMP LEJEUNE, NORTH CAROLINA

FY-85

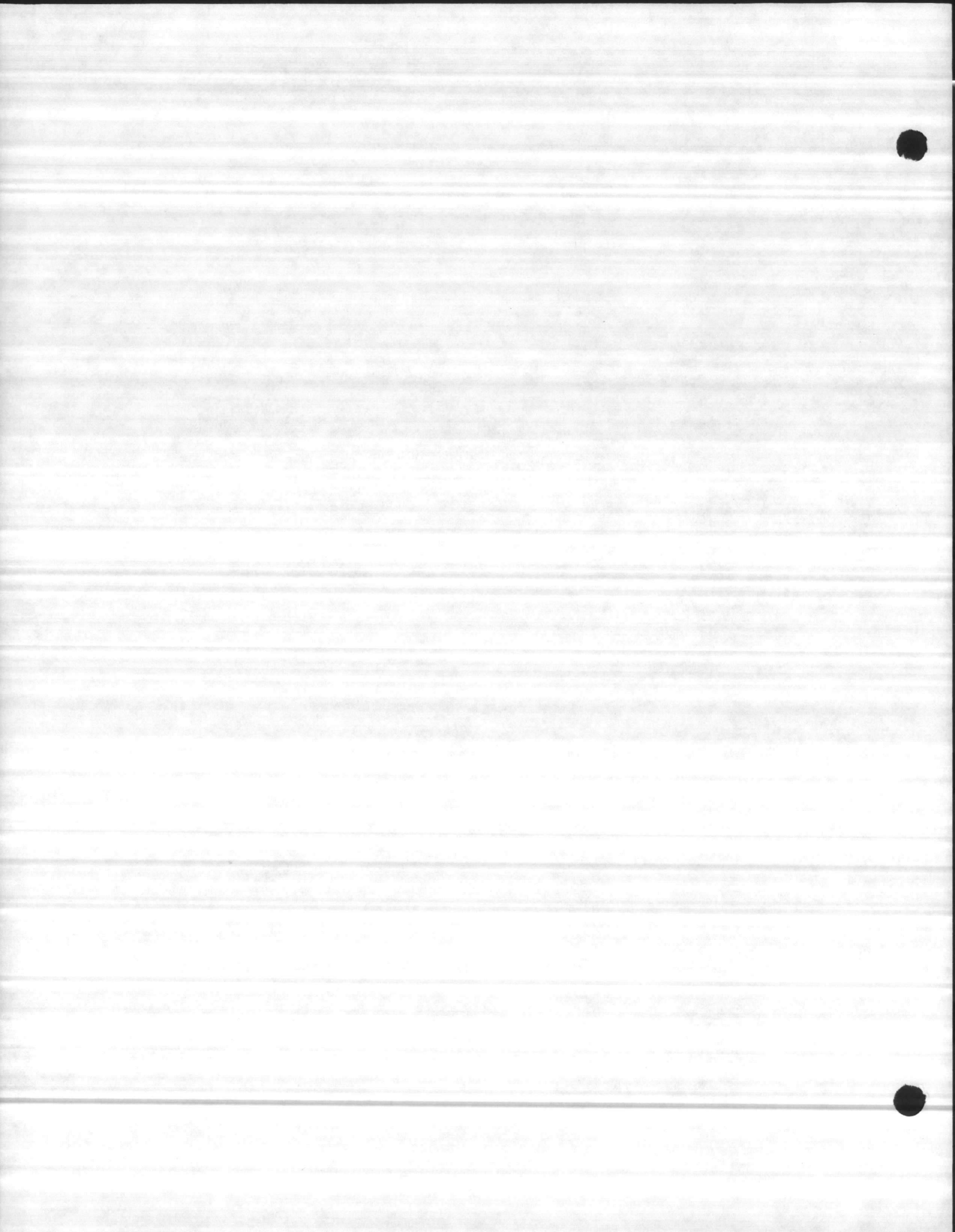

BMAR REPORT AND PROJECTS PLAN (LESS HOUSING) PERIOD ENDING 30 SEPTEMBER 1985

| LINE NO. | YR ID | MARINE CORPS BASE, CAMP LEJEUNE DESCRIPTIONS AND FACILITY | DEFI- CIENCY CODE | CATEGORY CODE | NUMBER OF VALI- DATION PREVIOUS SUMMARIES | RATING | UNFUNDED COST |
|----------|-------|---|----------------------|------------------|---|--------|------------------|
| 048 | 0 | RPR POL FACILITIES Proj #201 | 2 | 123 | 5 | | \$1,024,000 |
| 065 | 0 | L000 RPL BOILER #55 Proj #0316 | 2 | 821 | 5 | | \$435,000 |
| 051 | 1 | RPL TOP ON WTR RESERVOIR (1) BLD PROJ 0310C | 1 | 841 | 4 | | \$70,000 |
| 062 | 1 | RPR TO NOS. 1 & 2 PRECIPATORS PROJ #0316 | 2 | 821 | 4 | | \$423,000 |
| 002 | 3 | RPR STRUC/ELEC BLDs., SBB-70, SBB-99 | 1 | 123 | 2 | | \$2,000 |
| 003 | 3 | RPR STRUC AND PAINT (1) BLDG., 1736 | 1 | 125 | 2 | | \$1,000 |
| 005 | 3 | RPR STRUC FACILITY (2), TC-734, TC-755 | 1 | 131 | 2 | | \$2,000 |
| 007 | 3 | RPR STRUC/ELEC/MECH/PNT (1) BLDG., 54 | 1 | 141 | 2 | | \$4,000 |
| 008 | 3 | PNT/STRUC/ELEC/MECH (3) BLDG., 126, 303, 1404 | 1 | 143 | 2 | | \$9,000 |
| 009 | 3 | PNT/ROOF/STRUC/ELEC/MECH (20) BLDs., 344, 443, 535, 538, 883, M-90, M-102, 104, M-124, M-125, M-126, M-132, M-203, M-214, M-403, M-513, M-620, 88-50, TC-174, TC-179 | 1 | 171 | 2 | | \$86,000 |
| 010 | 3 | PNT/STRUC/ELEC (10) BLDs., S-557, S-770, S-772, S-773, S-774, SM-180, SM-196, SRR-64, SRR-89, SVL-180 | 1 | 179 | 2 | | \$15,000 |
| 012 | 3 | RPR MECH (1) BLDG., 900 | 1 | 213 | 2 | | \$3,000 |
| 013 | 3 | PNT/ROOF/STRUC/ELEC/MECH (19) BLDs., 901, 902, 910, 1111, 1450, 1504, 1775, 1780, 1804, 1815, 1817, A-11, S-1507, FC-100, FC-241, GP-21, TC-474, TC-773, TC-774 | 1 | 214 | 2 | | \$66,000 |
| 014 | 3 | PNT/STRUC/MECH/ELEC (9) BLDs., 24, 100, 117, 231, 307, 531, 1707, 1771, FC-190 | 1 | 217 | 2 | | \$28,000 |



BMAR REPORT AND PROJECTS PLAN (LESS HOUSING) PERIOD ENDING 30 SEPTEMBER 1985

| LINE NO. | YR ID | MARINE CORPS BASE, CAMP LEJEUNE DESCRIPTIONS AND FACILITY | DEFI- CENCY CODE | CATEGORY CODE | NUMBER OF PREVIOUS SUMMARIES | VALI- DATION RATING | UNFUNDED COST |
|----------|-------|---|------------------------|------------------|------------------------------------|---------------------------|------------------|
| 015 | 3 | ROOF/STRUC (2) BLDs.,BB-51,FC-200 | 1 | 218 | 2 | | \$23,000 |
| 016 | 3 | STRUC (3) BLDs.,1104,1919,STT-50 | 1 | 219 | 2 | | \$2,000 |
| 019 | 3 | PNT/ROOF/STRUC FAC (7) BLDs.,SBB-156,SSH-1, SSH-2,SSH-3,SSH-4,SSH-5,SSH-6 | 1 | 421 | 2 | | \$6,000 |
| 020 | 3 | PNT/ROOF/STRUC/MECH/ELEC (47) BLDs.,113,133, 319,332,336,418,431,435,533,819,907,916,1118, 1301,1308,1606,1705,1710,1802,1810,2629,A-8, A-9,A-10,M-133,M-415,M-501,M-606,FC-217,FC-218, GP-20,TC-341,TC-721,TC-722,TC-724,TC-725, TP-449,FAD-6,FAD-7,FAD-8,FAD-9,FAD-10,FAD-11 FAD-13,FAD-15,FAD-16,SBB-238 | 1 | 441 | 2 | | \$1,174,000 |
| 022 | 3 | STRU/ELEC/MECH/RPRS (1) BLDG.,65 | 1 | 510 | 2 | | \$8,000 |
| 024 | 3 | PNT/MECH (1) BLDG.,15 | 1 | 550 | 2 | | \$8,000 |
| 025 | 3 | PNT/ROOF/STRUC/ELEC/MECH (42) BLDs.,59,66, 102,114,207,315,317,343,400,442,516,800, 914,1101,1105,1211,1407,1601,1944,A-1,G-520 G-530,M-200,M-419,M-603,M-612,BB-3,BB-5, BB-86,CG-1,FC-300,RR-11,RR-12,TC-705,TC-706, TC-737,TC-738,TC-754,TC-809,TC-846,TT-42 LCH-4002, | 1 | 610 | 2 | | \$243,000 |
| 026 | 3 | PNT/STRUC/ELEC/MECH (15) BLDs.,58,427,506, 510,519,M-130,M-220,M-221,M-504,M-511,HP-165, TC-719,TC-849,TC-1019,TC-1064 | 1 | 721 | 2 | | \$68,000 |
| 027 | 3 | PNT (1) BLDG.,521 | 1 | 722 | 2 | | \$11,000 |
| 028 | 3 | PNT/ROOF/STRUC/MECH (6) BLDs.,924,M-208, M-502,BB-98,TC-744,AC-1052 | 1 | 723 | 2 | | \$32,000 |
| 028 | 3 | PNT/STRUC/MECH/ELEC (10) BLDs.,2603,2604, 2605,2607,2609,2611,2613,2617,M-231,RR-9 | 1 | 724 | 2 | | \$54,000 |
| 030 | 3 | PNT/ROOF/STRUC/ELEC/MECH (8) BLDs.,18,37,41, 1400,2600,TC-306,TC-732,TC-1003 | 1 | 730 | 2 | | \$25,000 |
| 031 | 3 | PNT/ROOF/STRUC/MECH/AIRCON (34) FAC 19,43,62 63,64,89,115,330,425,500,728,1015,1106,1107, 1201,1501,1611,1742,1915,1945,2615,2624, 2625,2626,2627,2628.A-25,BA-101,BA-147,BB-39 BB-54,FC-323,RR-51,TT-44 | 1 | 740 | 2 | | \$212,000 |



BMAR REPORT AND PROJECTS PLAN (LESS HOUSING) PERIOD ENDING 30 SEPTEMBER 1985

| LINE NO. | YR ID | MARINE CORPS BASE, CAMP LEJEUNE DESCRIPTIONS AND FACILITY | DEFI- CIENCY CODE | CATEGORY CODE | NUMBER OF VALI- DATION SUMMARIES | RATING | UNFUNDED COST |
|----------|-------|--|-------------------------|------------------|--|--------|------------------|
| 032 | 3 | PNT/RPR STRUC (1) BLDG, S-90 | 1 | 750 | 2 | | \$2,000 |
| 039 | 3 | RPR STRUC (2) BLDs.,85,SBB-204 | 1 | 832 | 2 | | \$1,000 |
| 041 | 3 | RPR ROOF STRUC (6) BLDs.,634,635,636,M-178, RR-45,STT-39 | 1 | 841 | 2 | | \$20,000 |
| 071 | 3 | RPR CONDENSATE DIST CHB | 1 | 822 | 2 | | \$199,000 |
| 072 | 3 | RPR SEAWALLS HOSPITAL POINT AREA | 1 | 154 | 2 | | \$35,000 |
| 073 | 3 | ELEC RPRS | 1 | 730 | 2 | | \$99,000 |
| 075 | 3 | RPL ELEC DIST POLES/WALLACE CRK | 1 | 812 | 2 | | \$136,000 |
| 063 | 3 | RPL STM LN/INSUL,CONDEN SYS H PT | 2 | 822 | 2 | | \$1,685,000 |
| 077 | 3 | RPL COAL CONVEYOR, BLDG 1700 | 2 | 821 | 2 | | \$758,000 |
| 002 | 4 | RPR STRUC/ROOF (2) BLDs.,TC-755,TC-751 | 1 | 131 | 1 | | \$3,000 |
| 004 | 4 | RPR STRUC/ROOF/PNT/ELEC (4) BLDs.,310,328, 856,1404 | 1 | 143 | 1 | | \$66,000 |
| 005 | 4 | MISC RPR (9) BLDs.,538,883,M-405,M-411,BB-48 BB-50,SM-329,TC-1060,SBB-161 | 1 | 171 | 1 | | \$74,000 |
| 006 | 4 | PRP STRUC/ROOF/PNT (5) BLDs.,S-351,S-770, S-772,SRR-244,SVL-180 | 1 | 179 | 1 | | \$3,000 |
| 007 | 4 | RPR ELEC (1) BLDG.,900 | 1 | 213 | 1 | | \$29,000 |
| 008 | 4 | MISC RPR (28) BLDs.,1111,1205,1206,1310, 1408,1450,1502,1505,1506,1604,1605,1775, 1780,1804,1815,1817,M-120,M-1123,S-1507, FC-100,TC-774,TC-942 | 1 | 214 | 1 | | \$267,000 |
| 009 | 4 | MISC RPR (10) BLDs.,24,117,307,341,1405, 1406,1602,1603,1707,FC-251 | 1 | 217 | 1 | | \$117,000 |
| 011 | 4 | MISC RPR (9) BLDs.,45,780,1202,1204,1302, H-19,M-103,TC-823,LCH-4023 | 1 | 219 | 1 | | \$174,000 |



BMAR REPORT AND PROJECTS PLAN (LESS HOUSING) PERIOD ENDING 30 SEPTEMBER 1985

| LINE NO. | YR ID | MARINE CORPS BASE, CAMP LEJEUNE DESCRIPTIONS AND FACILITY | DEFI- CIENCY CODE | CATEGORY CODE | NUMBER OF PREVIOUS SUMMARIES | VALI- DATION RATING | UNFUNDED COST |
|----------|-------|---|-------------------------|------------------|------------------------------------|---------------------------|------------------|
| 012 | 4 | MISC RPR (51) BLDs., 106, 107, 117A, 129, 132, 133, 134, 234, 319, 332, 334, 335, 338, 418, 424, 435, 436, 525, 747, 801, 819, 903, 904, 906, 907, 915, 916, 1012, 1118, 1301, 1306, 1308, 1211, 1011, 1309, 1311, 1312, 1317, 1410, 1606, 1710, M-319, M-415, FC-101, FC-102, GP-12, TC-609, TC-817, TC-822, TC-824, TC-1021 | 1 | 441 | 1 | | \$842,000 |
| 013 | 4 | RPR STRUC/PNT (1) BLDG., 65 | 1 | 540 | 1 | | \$84,000 |
| 014 | 4 | RPR STRU/ELEC/PNT (6) BLDs., 119, 421, G-540, G-550, G-770, BB-10 | 1 | 550 | 1 | | \$56,000 |
| 015 | 4 | MISC RPRS (36) BLDs., 66, 59, 101, 102, 111, 114, 121, 123, 127, 203, 216, 218, 225, 302, 343, 430, 437, 522, 800, 914, 1101, 1105, 1108, 1208, 1403, 1407, 1601, 1944, M-131, M-144, M-401, M-402, M-414, BB-37, CG-1, FC-400 | 1 | 610 | 1 | | \$1,140,000 |
| 016 | 4 | MISC RPR (35) BLDs., 60, 213, 217, 309, 313, 321, 502, G-521, G-522, G-523, G-524, G-531, G-532, G-533, G-534, G-541, G-542, G-543, G-544, G-551, G-552, G-553, G-554, M-230, M-221, M-416, FC-304, FC-305, FC-306, FC-309, FC-310, FC-311, HP-135, HP-301, HP-550 | 1 | 721 | 1 | | \$514,000 |
| 017 | 4 | RPR ROOF/MECH/PNT (11) BLDs., 122, 9, 211, 325, 411, 521, 1209, M-424, BA-103, BB-7, RR-3 | 1 | 722 | 1 | | \$137,000 |
| 018 | 4 | PNT (3) BLDs., TC-844, TC-845, TC-950 | 1 | 723 | 1 | | \$7,000 |
| 020 | 4 | RPR STRUC/PNT (4) BLDs., 3, 17, 37, M-116 | 1 | 730 | 1 | | \$177,000 |
| 021 | 4 | MISC RPR (25) BLDs., 4, 4A, 14, 19, 43, 62, 201, 330, 403, 425, 500, 1015, 1103, 1200, 1201, 1402, 1220, 1501, 1612, 2615, BA-101, BB-46, BB-54, RR-8, TC-900 | 1 | 740 | 1 | | \$558,000 |
| 022 | 4 | RPR STRUC/ROOF/ELEC/PNT (16) BLDs., S-73, S-139, S-141, S-144, S-242, S-243, S-449, S-542, S-544, S-545, S-546, S-549, S-757, SM-247, STT-1, STT-2 | 1 | 750 | 1 | | \$73,000 |
| 025 | 4 | MISC RPR (5) BLDs., 738, 1700, M-230, BB-49, FC-202 | 1 | 821 | 1 | | \$23,000 |
| 026 | 4 | RPL CONDENSE LINE, BA | 1 | 822 | 1 | | \$100,000 |



BMAR REPORT AND PROJECTS PLAN (LESS HOUSING) PERIOD ENDING 30 SEPTEMBER 1985

| LINE NO. | YR ID | MARINE CORPS BASE, CAMP LEJEUNE DESCRIPTIONS AND FACILITY | DEFI- CIENCY CODE | CATEGORY CODE | NUMBER OF VALI- PREVIOUS DATION SUMMARIES RATING | UNFUNDED COST |
|----------|-------|--|-------------------------|------------------|--|------------------|
| 027 | 4 | PNT (4) BLDs., S-888, S-889, S-890, S-891 | 1 | 823 | 1 | \$4,000 |
| 028 | 4 | RPR STRUC/MECH/PNT (3) BLDs., 765, M-136, M-137 | 1 | 831 | 1 | \$18,000 |
| 030 | 4 | RPR STRUCT/ELEC/MECH/PNT (4) BLDs., BB-190, TC-1000, SBA-108, SFC-314, STT-40 | 1 | 841 | 1 | \$144,000 |
| 034 | 4 | RPR DRAINAGE RR & HP AREAS | 1 | 871 | 1 | \$86,000 |
| 054 | 4 | CORRECT HUMIDTY COND 23 UEPHS | 2 | 721 | 1 | \$902,000 |
| 055 | 4 | METAL WINDOW (18) BLDs | 2 | 441 | 1 | \$360,000 |
| 056 | 4 | RPR/RPL HANDRAIL (49) BLDs | 2 | 721 | 1 | \$1,164,000 |
| 057 | 4 | RPR HEAT/AC SYS 20 BLDs | 2 | 721 | 1 | \$342,000 |
| 001 | 5 | RPR STRUC/PNT (3) BLDs., 1002, 215, SLCH-4032 | 1 | 123 | 0 | \$2,000 |
| 002 | 5 | RPR MISC STRUC, EXT/PNT (1) BLDG., TC-362 | 1 | 126 | 0 | \$3,000 |
| 003 | 5 | RPR/STRUC/PNT/ELEC/MECH (8) BLDs., 1, FC-365, PT-5, TC-734, TC-735, TC-751, TC-1119, LCH-4014 | 1 | 131 | 0 | \$41,000 |
| 004 | 5 | RPR STRUC/PNT (1) BLDG. RPR STRUC/PNT (1) BLDG., PT-6 | 1 | 137 | 0 | \$3,000 |
| 005 | 5 | RPR STRUC/PNT/ELEC/MECH (21) BLDs., 11, 103, 145, 244, 303, 310, 328, 402, 413, 440, 505, 539, 743, 807, 814, 874, G-480, H-18, M-308, SH-7, TC-816 | 1 | 143 | 0 | \$80,000 |
| 006 | 5 | RPR STRUC (1) BLDG., SBA-99 | 1 | 151 | 0 | \$2,000 |
| 007 | 5 | RPR MISC STRUC (76) BLDs., 344, 535, 854, 883, 935, M-90, M-101, M-102, M-104, M-112, M-113, M-122, M-123, M-124, M-125, M-126, M-127, M-132, M-201, M-203, M-211, M-212, M-213, M-214, M-216, M-217, M-218, M-219, M-222, M-223, M-224, M-225 M-226, M-227, M-228, M-255, M-307, M-323, M-324, M-327, M-403, M-405, M-406, M-407, M-409, M-412, M-413, M-420, M-422, M-513, M-620, BB-48, BB-50, BB-52, BB-89, FC-312, SM-329, TC-179, TC-716, TC-728, TC-855, TC-951, TC-1017, TC-1036, | 1 | 171 | 0 | \$908,000 |



BMAR REPORT AND PROJECTS PLAN (LESS HOUSING) PERIOD ENDING 30 SEPTEMBER 1985

| LINE NO. | YR ID | MARINE CORPS BASE, CAMP LEJEUNE DESCRIPTIONS AND FACILITY | DEFI- CIENCY CODE | CATEGORY CODE | NUMBER OF VALI- DATION PREVIOUS SUMMARIES | RATING | UNFUNDED COST |
|----------|-------|---|-------------------------|------------------|--|--------|------------------|
| | | TC-1037,TC-1038,TC-1046,TC-1059,TC-1060,, TC-1041,TC-1143,TP-455,TP-456,118,222,337 | | | | | |
| 008 | 5 | RPR MISC STRUC (11) BLDS.,540,5252,5771, 5877,5942,SM-262,STC-367,STC-1205, STC-1228,SVL-175,SVL-179 | 1 | 179 | 0 | | \$13,000 |
| 009 | 5 | PRP MSC STRUC (3) BLDS.,1409,A-2,ES-101 | 1 | 213 | 0 | | \$24,000 |
| 010 | 5 | RPR MISC STRUC (33) BLDS.,901,902,910,913, 1111,1205,1408,1450,1503,1703,1817,H-36,M-119, M-120,S-937,S-1616,S-1758,BA-130,FC-100,GP-19, RR-14,SA-26,SH-13,TC-771,TC-773,TC-774,TC-862, TC-864,TC-942,TC-952,SBB-169,STC-777,STC-868 | 1 | 214 | 0 | | \$294,000 |
| 011 | 5 | RPR MISC STRUC (1) BLDG.,SH-8 | 1 | 216 | 0 | | \$10,000 |
| 012 | 5 | RPR MISC STRUC (13) BLDS.,24,100,116,117,231 307,341,439,444,529,532,FC-190,TC-720 | 1 | 217 | 0 | | \$136,000 |
| 013 | 5 | RPR MISC STRUC (2) BLDS.,FC-200,HP-65 | 1 | 218 | 0 | | \$8,000 |
| 014 | 5 | RPR MISC STRUC (25) BLDS.,42,45,559,702,783, 1014,1102,1104,1202,1203,1302,1919,1939,H-19. PT-25,PT-37,RR-13,TC-715,TC-825,TC-832,TT-41, TT-49,LCH-4023,LCH-4027,STT-50 | 1 | 219 | 0 | | \$272,000 |
| 015 | 5 | PAINT EXT (1) BLDG., S-1051 | 1 | 411 | 0 | | \$1,000 |
| 016 | 5 | RPR MISC STRUC/PNT EXT/INT (3) BLDS.,SBB-156 SRR-21,SRR-241 | 1 | 421 | 0 | | \$4,000 |
| 017 | 5 | RPR STRUC EXT/INT (1) BLDG.,1300 | 1 | 431 | 0 | | \$43,000 |
| 018 | 5 | RPR MISC STRUC (140) BLDS.,14A,26,106,107, 113,130,132,134,200,206,215,226,232,234, 302A,319,332,334,335,336,408,418,424,431, 433,435,441,445,504,512,513,534,548,729, 744,747,786,805,903,904,906,907,915,916, 927,928,1012,1116,1301,1303,1315,1316,1317, 1410,1704,1705,1757,1932,H-17,H-48,M-121, M-151,M-166,M-314,M-408,M-506,M-512,M-606, S-869,S-893,S-932,BA-128,BA-191,BA-192, BA-231,CG-28,ES-139,ES-200,FC-101,FC-102, FC-206,FC-207,FC-210,FC-211,FC-216,GP-12, GP-20,PT-39,PT-40,RR-7,RR-48,RR-50,RR-238, RR-239,SH-11,TC-341,TC-342,TC-460,TC-462, | 1 | 441 | 0 | | \$1,214,000 |

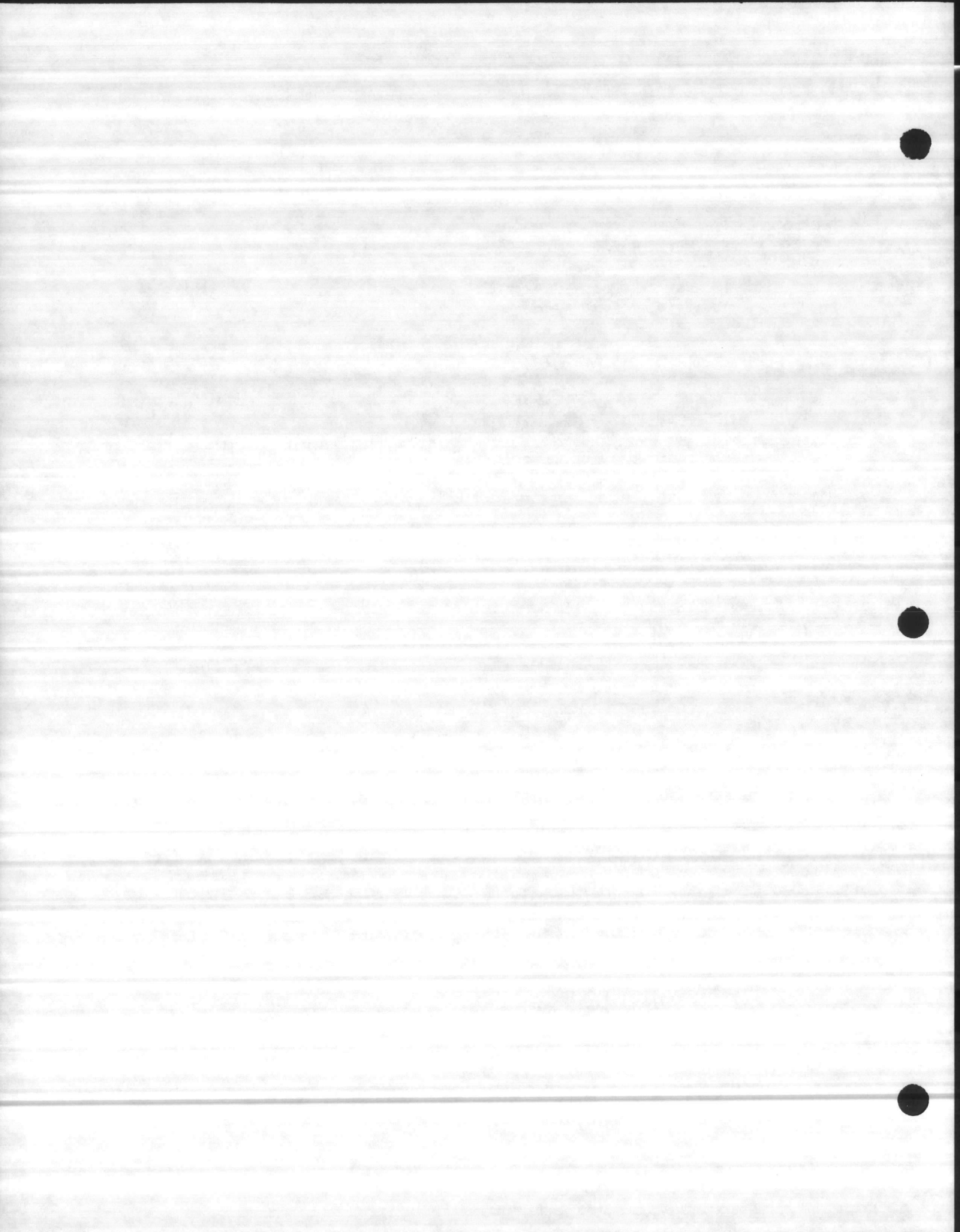

BMAR REPORT AND PROJECTS PLAN (LESS HOUSING) PERIOD ENDING 30 SEPTEMBER 1985

| LINE NO. | YR ID | MARINE CORPS BASE, CAMP LEJEUNE DESCRIPTIONS AND FACILITY | DEFI- CIENCY CODE | CATEGORY CODE | NUMBER OF VALI- DATION PREVIOUS SUMMARIES RATING | UNFUNDED COST |
|----------|-------|---|----------------------|---------------|--|------------------|
| | | TC-562,TC-569,TC-572,TC-608,TC-609,TC-628, TC-721,TC-722,TC-723,TC-724,TC-725,TC-730, TC-731,TC-760,TC-817,TC-820,TC-821,TC-831, TC-835,TC-860,TC-940,TC-1020,TC-1021,TC-1022, TC-1023,TC-1024,TC-1025,TC-1030,TC-1031, TC-1032,TC-1033,TC-1034,TC-1035,TC-1051, TC-1053,TP-448,TP-449,TP-457,SBA-136,SBA-137 | | | | |
| 019 | 5 | RPR MISC STRUC (1) BLDG.,S-1920 | 1 | 451 | 0 | \$1,000 |
| 020 | 5 | RPR STRUC ROOF (1) BLDG., TT-2451 | 1 | 530 | 0 | \$37,000 |
| 021 | 5 | RPR MISC STRUC (7) BLDS.,119,324,421,1041, G-540,BA-105,FC-313 | 1 | 550 | 0 | \$558,000 |
| 022 | 5 | RPR MISC STRUC (101) BLDS.,2,3,8,10,13,27,50 59,101,102,111,114,221,123,125,127,203,207, 214,216,219,221,223,253,302,306,311,314, 315,317,320,333,342,343,416,419,423,432, 434,437,501,518,522,536,537,800,905,914,1005, 1011,1101,1108,1208,1211,1401,1403,1601,A-1, M-105,M-205,M-401,M-402,M-418,M-419,M-522 M-611,M-613,BA-102,BB-3,BB-5,BB-15,BB-28,BB-38 CG-1,FC-201,FC-300,FC-400,RR-11,RR-12,RR-20, RR-22,TC-704,TC-705,TC-706,TC-726,TC-727, TC-738,TC-739,TC-745,TC-752,TC-753,TC-754, TC-809,TC-840,TC-846,TC-853,TC-854,TC-1029, TC-1063,TC-1110,LCH-4002 | 1 | 610 | 0 | \$3,012,000 |
| 023 | 5 | RPR MISC STRUC (143) BLDS.,6,12,58,60,67,202 205,308,309,313,318,321,326,407,417,422,427 507,511,517,519,1042,1140,1340,G-521,G-522, G-523,G-524,G-531,G-532,G-534,G-541,G-544, G-551,G-552,G-554,M-128,M-130,M-220,M-221, M-235,M-236,M-303,M-305,M-309,M-311,M-313, M-316,M-318,M-416,M-503,M-504,M-507,M-511, M-516,M-518,M-521,M-609,M-616,M-622,BA-104, BB-11,BB-12,BB-13,BB-14,BB-250,BB-255,BB-260, BB-265,FC-304,FC-305,FC-306,FC-309,FC-310, FC-311,FC-411,FC-412,FC-413,FC-414,FC-415, FC-416,HP-51,HP-57,HP-255,HP-265,HP-275, HP-285,RR-1,RR-2,RR-4,RR-5,TC-707,TC-708, TC-709,TC-717,TC-718,TC-719,TC-729,TC-736, TC-804,TC-805,TC-806,TC-807,TC-808,TC-818, TC-819,TC-826,TC-827,TC-828,TC-829,TC-836, TC-837,TC-838,TC-839,TC-848,TC-849,TC-852, TC-1004,TC-1005,TC-1006,TC-1007,TC-1008, TC-1009,TC-1018,TC-1019,TC-1026,TC-1027, | 1 | 721 | 0 | \$2,155,000 |



BMAR REPORT AND PROJECTS PLAN (LESS HOUSING) PERIOD ENDING 30 SEPTEMBER 1985

| LINE NO. | YR | DESCRIPTIONS AND FACILITY | DEFI- CENCY CODE | CATEGORY CODE | NUMBER OF PREVIOUS SUMMARIES | VALI- DATION RATING | UNFUNDED COST |
|----------|----|--|------------------------|------------------|------------------------------------|---------------------------|------------------|
| | | TC-1028,TC-1039,TC-1047,TC-1048,TC-1049, TC-1055,TC-1056,TC-1057,TC-1058,TC-1064, TC-1065,TC-1066,TC-1131,TC-1132,TC-1142, TC-1162 | | | | | |
| 024 | 5 | RPR MISC STRUC (7) BLDS.,211,325,521,1209, BA-103,BB-7,FC-303 | 1 | 722 | 0 | | \$99,000 |
| 025 | 5 | RPR MISC STRUC (50) BLDS.,550,821,924,M-109, M-209,M-210,M-502,GP-14,RR-26,RR-27,RR-28, RR-29,RR-31,RR-32,RR-34,TC-710,TC-711, TC-712,TC-714,TC-740,TC-742,TC-743,TC-744, TC-810,TC-812,TC-814,TC-815,TC-841,TC-842, TC-844,TC-845,TC-850,TC-851,TC-865,TC-950, TC-1010,TC-1012,TC-1013,TC-1015,TC-1016, TC-1040,TC-1041,TC-1042,TC-1044,TC-1045, TC-1050,TC-1052,TC-1054,TC-1140,TC-1141, | 1 | 723 | 0 | | \$417,000 |
| 026 | 5 | RPR MISC STRUC (16) BLDS.,2602,2604,2605, 2607,2609,2611,2613,M-231,M-232,M-233,RR-9, TC-1067,TC-1068,TC-1069,TC-1160,TC-1161 | 1 | 724 | 0 | | \$528,000 |
| 027 | 5 | RPR MISC STRUC (40) BLDS.,3,16,17,18,35,37, 41,690,997,1400,1500,1903,1918,2600,M-21, M-116,M-302,M-325,BB-6,BB-16,CR-106,SH-8A, SH-12,SH-15,SH-18,TC-306,TC-307,TC-601, TC-701,TC-732,TC-735,TC-834,TC-1003,TT-57, TT-2463,LCH-4000,LCH-4022,SFC-321,SFC-322, SPT-32 | 1 | 730 | 0 | | \$837,000 |
| 028 | 5 | RPR MISC STRUC (92) BLDS.,4,4A,7,14,19,25, 25A,43,63,64,84,89,115,201,251,300,322, 330,401,425,425A,457,500,524,728,730,751, 895,896,897,898,1006,1015,1200,1201,1207, 1220,1402,1501,1742,1916,2615,2627,A-25,M-19, M-100,M-129,M-134,M-238,M-239,M-240,M-315, M-321,M-602,S-944,S-1972,S-1973,BA-101, BA-113,BA-114,BA-115,BA-143,BA-144,BA-147, BB-2,BB-27,BB-30,BB-45,BB-54,BB-177,FC-318, FC-320,GP-11,PT-30,RR-8,RR-10,RR-51,SA-28, TC-614,TC-748,TC-749,TC-750,TC-775,TC-833, TC-910,TT-2453,TT-2455,TT-2457,LCH-4014A, LCH-4025,SBB-229,USO-1, | 1 | 740 | 0 | | \$1,960,000 |
| 029 | 5 | RPR MISC STRUC (37) BLDS.,S-345,S-346,S-347, S-541,S-542,S-543,S-714,S-715,S1715,S-1719, S-1922,S-1923,S-1924,S-1925,S-1926,S-1940, | 1 | 750 | 0 | | \$356,000 |



BMAR REPORT AND PROJECTS PLAN (LESS HOUSING) PERIOD ENDING 30 SEPTEMBER 1985

| LINE NO. | YR | DESCRIPTIONS AND FACILITY | DEFI- CIENCY CODE | CATEGORY CODE | NUMBER OF PREVIOUS SUMMARIES | VALI- DATION RATING | UNFUNDED COST |
|----------|----|---|-------------------------|------------------|------------------------------------|---------------------------|------------------|
| | | S-2631,S-2632,SH-200,SH-201,SH-203,SH-204, SM-175,SM-189,SM-190,SM-246,SM-248,SM-263, SM-265,SBB-59,SBB-263,SRR-58,SRR-226,STC-856 STC-866,STC-866,STC-870, | | | | | |
| 030 | 5 | RPR MISC STRUC (3) BLDs.,353,FC-209,TC-647 | 1 | 811 | 0 | | \$6,000 |
| 031 | 5 | RPR MISC STRUC (1) BLDG.,884 | 1 | 812 | 0 | | \$1,000 |
| 032 | 5 | RPR TO ELEC DIST BASEWIDE | 1 | 812 | 0 | | \$400,000 |
| 033 | 5 | RPR MISC STRUC (12) BLDs.,33,704,779,1700, G-650,M-170,M-230,FC-202,RR-15,SLCH-4024, BA-106,M-625, | 1 | 821 | 0 | | \$459,000 |
| 034 | 5 | RPR MISC STRUC EXT (1) BLDG.,M-237 | 1 | 822 | 0 | | \$2,000 |
| 035 | 5 | RAISE PITS CAMP GEIGER AREA | 1 | 822 | 0 | | \$70,000 |
| 036 | 5 | RAISE STEAM PITS MCB AREA | 1 | 822 | 0 | | \$200,000 |
| 037 | 5 | RAISE STEAM PITS BB AREA | 1 | 822 | 0 | | \$40,000 |
| 038 | 5 | RPR MISC STRUC (1) BLDG.,803 | 1 | 823 | 0 | | \$1,000 |
| 039 | 5 | RPR MISC STRUC (7) BLDs.,683,765,TT-35, SBB-67,SFC-242,STC-567,STC-640 | 1 | 831 | 0 | | \$86,000 |
| 040 | 5 | RPR MISC STRUC (9) BLDs.,21,672,680,S-47A, SA-38,TC-565,SBA-116,SBA-160,SLCH-4005 | 1 | 832 | 0 | | \$15,000 |
| 041 | 5 | RPR MISC STRUC (4) BLDs.,M-101A,M-256,M-426, FC-19 | 1 | 833 | 0 | | \$9,000 |
| 042 | 5 | RPR MISC STRUC (77) BLDs.,20;602,603,606,608 609,610,612,613,615,616,620,626,630,632, 633,634,635,636,637,640,641,642,643,644,645, 646,647,648,649,650,651,652,653,654,656,670, A-5,M-142,M-178,M-197,M-628,BA-138,BA-164, BA-190,BB-44,BB-220,BB-221,RR-45,RR-47,RR-97, TC-100,TC-502,TC-504,TC-600,TC-604,TC-700, TC-901,TC-1000,TC-1001,TT-26,TT-30,TT-31, TT-38,TT-52,TT-53,TT-54,TT-67,SBB-191, STC-500,STC-1251,STC-1252,STC-1253,STC-1254, STC-1255,STC-1256,SLCH-4004 | 1 | 841 | 0 | | \$137,000 |
| 043 | 5 | RPR MISC STRUC (9) BLDs.,741,742,A-4,TC-325, TC-501,LCH-4007,STT-39A,UNUM-910 | 1 | 842 | 0 | | \$3,000 |



BMAR REPORT AND PROJECTS PLAN (LESS HOUSING) PERIOD ENDING 30 SEPTEMBER 1985

| LINE NO. | YR ID | MARINE CORPS BASE, CAMP LEJEUNE DESCRIPTIONS AND FACILITY | DEFI- CIENCY CODE | CATEGORY CODE | NUMBER OF VALI- DATION SUMMARIES | RATING | UNFUNDED COST |
|----------|-------|---|-------------------------|------------------|--|--------|------------------|
| 044 | 5 | RPL WATER DIST LINES MAINS A AREA | 1 | 842 | 0 | | \$185,000 |
| 045 | 5 | RPR MISC STRUC (10) BLDG.,S-750,S-787,S-788, S-852,S-865,S-885,S-1007,S-1959,SBA-129, STC-1220, | 1 | 851 | 0 | | \$24,000 |
| 046 | 5 | RPAIR PAVED ROADS BASEWIDE | 1 | 851 | 0 | | \$150,000 |
| 047 | 5 | RPR MISC STRUC EXT (1) BLDG,S-455 | 1 | 852 | 0 | | \$1,000 |
| 048 | 5 | RPR SIDE WALKS BASEWIDE | 1 | 852 | 0 | | \$50,000 |
| 049 | 5 | RPR RAILROAD LOT 201 | 1 | 860 | 0 | | \$105,000 |
| 050 | 5 | RPR PARKING LOTS BASEWIDE | 1 | 852 | 0 | | \$100,000 |
| 001 | 5 | RPL FUEL TANKS/EQUIP/PIPING GEIGER FUEL FARM | 2 | 126 | 0 | | \$452,000 |
| 002 | 5 | INT/EXT/REPAIRS (1) BLDG.,(66) | 2 | 610 | 0 | | \$637,000 |
| 003 | 5 | RPL METAL SLIDING DOORS (8) BLDG.,1011,1101, 1116,1117,1212,1301,1316,1401 | 2 | 441 | 0 | | \$448,000 |
| 004 | 5 | RPL METAL SLIDING DOORS (13) BLDGS.,903,904, 905,907,914,915,916,1012,1108,1118,1211,1317, 1501 | 2 | 441 | 0 | | \$761,000 |
| 005 | 5 | RPL CHILLERS (2) BLDG.,G-520,G-530 | 2 | 610 | 0 | | \$306,000 |
| 006 | 5 | RPL CHILLERS (2) BLDG.,G-540,G-550 | 2 | 550 | 0 | | \$306,000 |
| 007 | 5 | RPL STEAM/COND LINES IND AREA | 2 | 822 | 0 | | \$1,617,000 |
| 008 | 5 | RPL ROOFS (6) BLDG.,1011,1116,1101,1202, 1211,1501 | 2 | 441 | 0 | | \$1,189,000 |
| 009 | 5 | INT/EXT REPAIRS (1) BLDG USO-1 | 2 | 740 | 0 | | \$330,000 |
| 010 | 5 | RPR TANK TRAILS TLZ ALBATROSS TO TLZ GANDER | 2 | 851 | 0 | | \$647,000 |
| 011 | 5 | REN STEAM/COND/PLUM/ELEC (1) BLDG., 751 | 2 | 740 | 0 | | \$586,000 |
| 012 | 5 | REN HVAC SYS (1) BLDG., 84 | 2 | 740 | 0 | | \$612,000 |
| 013 | 5 | RPL ROOF COMPLETE (1) BLDG., H-1 | 2 | 610 | 0 | | \$457,000 |
| 014 | 5 | RPR TANK TRAILS - RHODES POINT TO TLZ | 2 | 851 | 0 | | \$652,000 |



BMAR REPORT AND PROJECTS PLAN (LESS HOUSING) PERIOD ENDING 30 SEPTEMBER 1985

| LINE NO. | YR ID | MARINE CORPS BASE, CAMP LEJEUNE DESCRIPTIONS AND FACILITY | DEFI- CIENCY CODE | CATEGORY CODE | NUMBER OF VALI- PREVIOUS DATION SUMMARIES RATING | UNFUNDED COST |
|------------------------------------|-------|--|-------------------------|------------------|--|------------------|
| CARDNAL AMPH AREA TO TLZ ALBATROSS | | | | | | |
| 015 | 5 | RPR TANK TRAILS - TLZ LARK TO TLZ CROW | 2 | 851 | 0 | \$655,000 |
| 016 | 5 | RPR TANK TRAILS - CANARY TO TLZ DOVE TO TO TLZ GOOSE TO OP3 | 2 | 851 | 0 | \$702,000 |
| 017 | 5 | RENOVATE BA-102 | 2 | 610 | 0 | \$489,000 |
| 018 | 5 | RENOVATE BA-104 | 2 | 721 | 0 | \$499,000 |
| 019 | 5 | RENOVATE BA-105 | 2 | 550 | 0 | \$500,000 |
| 001 | 6 | RENOVATE INT/EXT (1) BLDG., 2 | 2 | 610 | 0 | \$609,000 |
| 001 | 7 | RENOVATE INT/EXT (1) BLDG., 1 | 2 | 131 | 0 | \$1,014,000 |



MARINE CORPS BASE

| | | | | |
|------------|---------|----------|----------|------------|
| CARRY-OVER | UPDATED | FY-81 | M-1 BMAR | 70,000 |
| CARRY-OVER | UPDATED | FY-83 | M-1 BMAR | 2,574,000 |
| CARRY-OVER | UPDATED | FY-84 | M-1 BMAR | 4,696,000 |
| NEW ITEMS | | FY-85 | M-1 BMAR | 15,062,000 |
| | | | | <hr/> |
| | | TOTAL M1 | | 22,402,000 |

| | | | | |
|------------|---------|------------------------|----------|------------|
| CARRY-OVER | UPDATED | FY-80 | M-2 BMAR | 1,459,000 |
| CARRY-OVER | UPDATED | FY-81 | M-2 BMAR | 423,000 |
| CARRY-OVER | UPDATED | FY-83 | M-2 BMAR | 2,443,000 |
| CARRY-OVER | UPDATED | FY-84 | M-2 BMAR | 2,768,000 |
| NEW ITEMS | | FY-85 | M-2 BMAR | 11,845,000 |
| | | | | <hr/> |
| | | TOTAL M2 | | 18,938,000 |
| | | GRAND TOTAL FY 85 BMAR | | 41,340,000 |



BMAR REPORT AND PROJECTS PLAN

MARINE CORPS AIR STATION
NEW RIVER, NORTH CAROLINA

FY-85



BMAR REPORT AND PROJECTS PLAN (LESS HOUSING) PERIOD ENDING 30 SEPTEMBER 1985

| LINE NO. | YR 10 | MARINE CORPS AIR STATION, NEW RIVER DESCRIPTIONS AND FACILITY | DEFI- CIENCY CODE | CATEGORY CODE | NUMBER OF VALI- PREVIOUS DATION SUMMARIES RATING | UNFUNDED COST |
|----------|-------|---|-------------------------|------------------|--|------------------|
| 001 | 3 | RPR ROOF, AS-145 | 1 | 121 | 2 | \$5,000 |
| 004 | 3 | PAINT (1) BLDG.,AS-3000 | 1 | 133 | 2 | \$1,000 |
| 005 | 3 | ELEC (2) BLDs.,AS-502,AS-804 | 1 | 141 | 2 | \$19,000 |
| 009 | 3 | STRUC/MACH (4) BLDs.,AS-504,AS-518, AS-4106,AS-4108 | 1 | 211 | 2 | \$20,000 |
| 010 | 3 | ELEC (2) BLDs.,AS-119,AS-3504 | 1 | 214 | 2 | \$2,000 |
| 012 | 3 | STRUC (1) BLDG.,AS-4147 | 1 | 218 | 2 | \$2,000 |
| 014 | 3 | PNT/ROOF/STRUC/ELEC/MECH (7) BLDs.,AS-117, AS-424,AS-425,AS-3525,AS-3530,AS-4110, AS-4118 | 1 | 441 | 2 | \$14,000 |
| 016 | 3 | PNT/STRUC/ELEC/MECH (6) BLDs.,AS-211,AS-216, AS-217,AS-818,AS-822,AS-3502 | 1 | 610 | 2 | \$19,000 |
| 017 | 3 | MECH (1) BLDG.,AS-4010 | 1 | 721 | 2 | \$15,000 |
| 020 | 3 | ELEC (4) BLDs.,AS-202,AS-240,AS-539,AS-811 | 1 | 740 | 2 | \$9,000 |
| 027 | 3 | PAINT (1) BLDG.,AS-107 | 1 | 841 | 2 | \$1,000 |
| 028 | 3 | PAINT (2) BLDs.,AS-506,AS-2003 | 1 | 842 | 2 | \$2,000 |
| 001 | 4 | RPR ELEC (6) BLDs., AS-136,AS-137,AS-138, AS-140,AS-141,AS-142 | 1 | 124 | 1 | \$150,000 |
| 003 | 4 | RPR STRUC/ELEC (4) BLDs.,AS-515,AS-518, FAS-840,AS-4100 | 1 | 211 | 1 | \$7,000 |
| 006 | 4 | RPR STRUC (1) BLDG., AS-416 | 1 | 441 | 1 | \$1,000 |
| 007 | 4 | RPR ELEC/MEH (2) BLDs.,AS-217, AS-822 | 1 | 610 | 1 | \$6,000 |
| 009 | 4 | RPR MECH (1) BLDG.,AS-226 | 1 | 722 | 1 | \$17,000 |
| 010 | 4 | RPR MECH (1) BLDG., AS-710 | 1 | 740 | 1 | \$25,000 |
| 015 | 4 | STRUC/ROOF REPAIRS | 2 | 211 | 1 | \$306,000 |
| 016 | 4 | RPR HUMIDITY CONDITION 3 UEPHS | 2 | 721 | 1 | \$315,000 |



BMAR REPORT AND PROJECTS PLAN (LESS HOUSING) PERIOD ENDING 30 SEPTEMBER 1985

| LINE NO. | YR | DESCRIPTIONS AND FACILITY | DEFI- CIENCY CODE | CATEGORY CODE | NUMBER OF PREVIOUS SUMMARIES | VALI- DATION RATING | UNFUNDED COST |
|-------------------------|----|--|-------------------------|------------------|------------------------------------|---------------------------|------------------|
| AS-4010,AS-4015,AS-4020 | | | | | | | |
| 018 | 4 | DEMOLITION (1) BLDG.,AS-423 | 3 | 143 | 1 | | \$1,000 |
| 001 | 5 | PAINT INT (1) BLDG., AS-4165 | 1 | 123 | 1 | | \$1,000 |
| 002 | 5 | PAINT INT/EXT ROOF RPR (4) BLDS.,AS-144, AS-146,AS-509,AS-4155 | 1 | 125 | 1 | | \$4,000 |
| 003 | 5 | PAINT EXT (1) BLDG., AS-147 | 1 | 126 | 1 | | \$1,000 |
| 004 | 5 | RRP EXT PNT INT/ELEC PRP (1) BLDG., AS-805 | 1 | 131 | 1 | | \$2,000 |
| 005 | 5 | RPR ROOF (1) BLDG., AS-3000 | 1 | 133 | 1 | | \$2,000 |
| 006 | 5 | MISC RPR STRUC/ELEC/MECH/PNT (3) BLDGS., AS-502,AS-571,AS-804 | 1 | 141 | 1 | | \$3,000 |
| 007 | 5 | RPR STRUC EXT/ELEC/PNT INT (2) BLDS., AS-4120,AS-4145 | 1 | 143 | 1 | | \$5,000 |
| 008 | 5 | MISC STRUC/ELEC/MECH (2) BLDS., AS-222, AS-312 | 1 | 171 | 1 | | \$18,000 |
| 009 | 5 | MISC STRUC (9) BLDS.,AS-51,AS-518,AS-519, AS-537,AS-840,AS-4100,AS-4106,AS-4108, AS-4141 | 1 | 211 | 1 | | \$187,000 |
| 010 | 5 | MISC STRUC/ELEC/MECH/PAINT (4) BLDS., AS-118,AS-119,AS-3504,AS-4158 | 1 | 214 | 1 | | \$21,000 |
| 011 | 5 | RPR INT/EXT PAINT/ELEC (2) BLDS., AS-849,AS-3515 | 1 | 217 | 1 | | \$5,000 |
| 012 | 5 | MISC STRUC/ELEC/INT PAINT (3) BLDS., AS-587,AS-4146,AS-4147 | 1 | 218 | 1 | | \$11,000 |
| 013 | 5 | RPR ROOF/ELEC/MECH (3) BLDS.,AS-124, AS-520,AS-522 | 1 | 219 | 1 | | \$18,000 |
| 014 | 5 | RPR STRUC/ROOF/ELEC/PNT (11) BLDS.,AS-128, AS-130,AS-135,AS-416,AS-424,AS-588,AS-810 AS-812,AS-813,AS-3525,AS-4110 | 1 | 441 | 1 | | \$181,000 |
| 015 | 5 | STRUC EXT/EXT PNT (1) BLDG.,AS-314 | 1 | 451 | 1 | | \$1,000 |

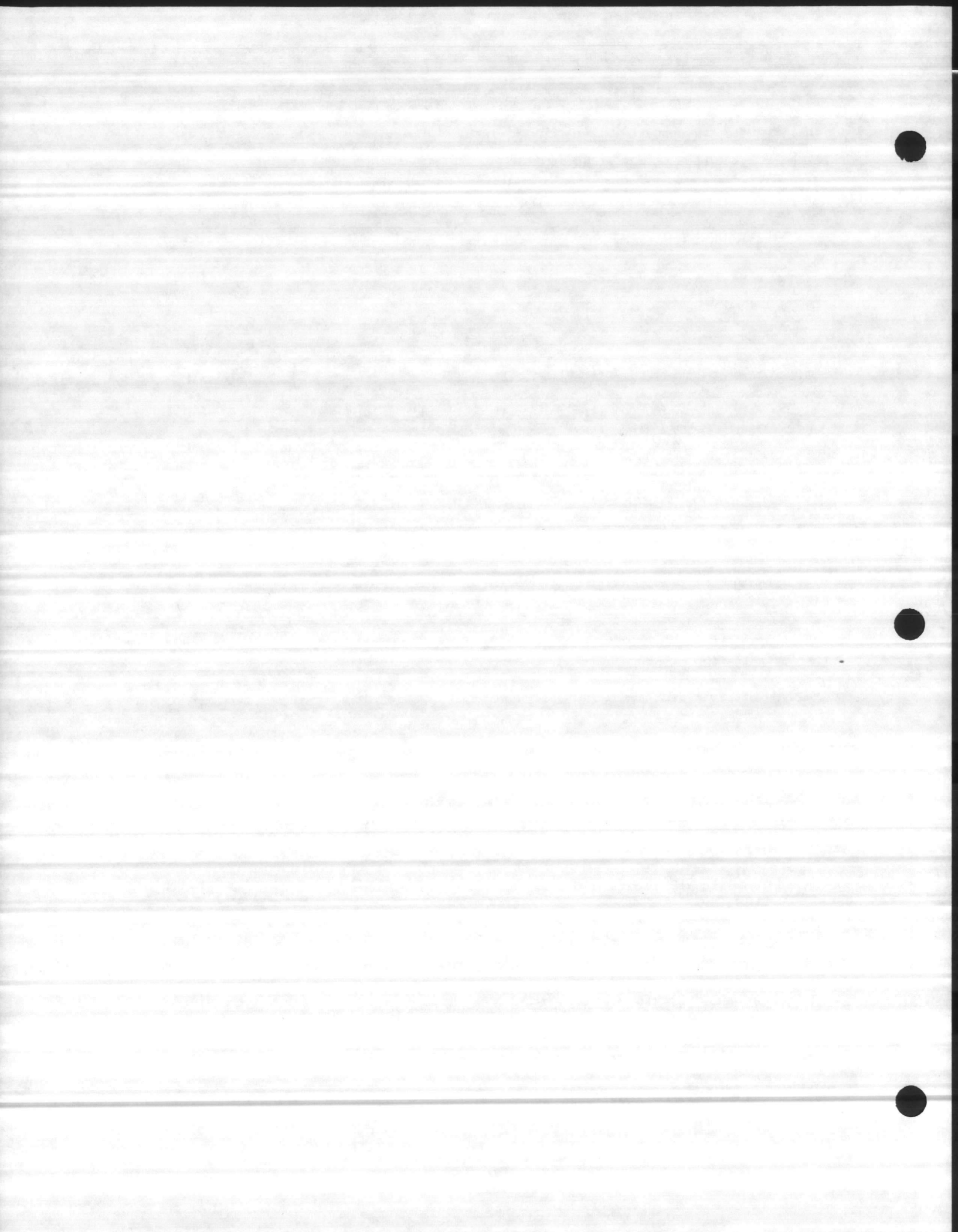

BMAR REPORT AND PROJECTS PLAN (LESS HOUSING) PERIOD ENDING 30 SEPTEMBER 1985

| LINE NO. | YR ID | MARINE CORPS AIR STATION, NEW RIVER DESCRIPTIONS AND FACILITY | DEFI- CIENCY CODE | CATEGORY CODE | NUMBER OF VALI- PREVIOUS SUMMARIES | DATION RATING | UNFUNDED COST |
|----------|-------|--|----------------------|---------------|---------------------------------------|------------------|------------------|
| 016 | 5 | STRUC EXT/EXT PNT (1) BLDG.,AS-302 | 1 | 550 | 1 | | \$10,000 |
| 017 | 5 | MISC STRUC/PNT/ELEC/MECH (6) BLDS.,AS-211, AS-216,AS-217,AS-820,AS-822,AS-3502 | 1 | 721 | 1 | | \$57,000 |
| 018 | 5 | MIS STRUC/PNT/ELEC/MECH (11) BLDS.,AS-212, AS-213,AS-214,AS-215,AS-702,AS-704,AS-4010, AS-4015,AS-4020,AS-4025,AS-4030 | 1 | 721 | 1 | | \$98,000 |
| 019 | 5 | RPR STRUC/INT PNT/ELEC (1) BLDG.,AS-226 | 1 | 722 | 1 | | \$7,000 |
| 020 | 5 | MISC STRUC/PNT/ELEC/MECH (1) BLDG.,AS-705 | 1 | 724 | 1 | | \$22,000 |
| 021 | 5 | MISC STRUC/PNT/ELEC/MECH (22) BLDS.,AS-109, AS-114,AS-200,AS-201,AS-202,AS-205,AS-208, AS-205,AS-208,AS-232,AS-233,AS-240,AS-402, AS-410,AS-414,AS-604,AS-708,AS-710,AS-811, AS-831,AS-901,AS-2800,AS-4040,AS-4126 | 1 | 740 | 1 | | \$167,000 |
| 022 | 5 | RPR STRUC/PNT (4) BLDS.,AS-207,AS-246, AS-252,AS-700 | 1 | 750 | 1 | | \$5,000 |
| 023 | 5 | MISC STRUC EXT (2) BLDS.,AS-867,AS-4143 | 1 | 811 | 1 | | \$1,000 |
| 024 | 5 | MISC STRUC/PNT/ELEC DISB (5) BLDS.,AS-500 AS-819,SAS-4111,SAS-4119,SAS-5421 | 1 | 812 | 1 | | \$313,000 |
| 025 | 5 | MISC STRUC/PNT/MECH (3) BLDS.,AS-701, AS-703,AS-4151 | 1 | 821 | 1 | | \$44,000 |
| 026 | 5 | MISC STRUC/PNT/MECH (1) BLDG.,AS-225 | 1 | 831 | 1 | | \$7,000 |
| 027 | 5 | STRUC EXT/MECH (2) BLDS.,AS-1001,AS-3526 | 1 | 832 | 1 | | \$57,000 |
| 028 | 5 | EXT PNT/ROOF/STRUC (3) BLDS,AS-107,AS-310, AS-2002 | 1 | 841 | 1 | | \$18,000 |
| 029 | 5 | MISC STRUC/PNT/ELEC (2) BLDS.,AS-506,AS-514 | 1 | 842 | 1 | | \$5,000 |
| 030 | 5 | RPL FUEL TANKS/EQUIP.,AS-136,AS-137,AS-138, AS-140,AS-141,AS-142,AS-150,AS-151,AS-154 | 2 | 124 | 1 | | \$2,635,000 |



MARINE CORPS AIR STATION, NEW RIVER

| | | | | |
|------------|----------|-------|----------|-------------|
| CARRY-OVER | UPDATED | FY-83 | M-1 BMAR | \$109,000 |
| CARRY-OVER | UPDATED | FY-84 | M-1 BMAR | \$206,000 |
| NEW ITEMS | | FY-85 | M-1 BMAR | \$1,271,000 |
| | | | | <hr/> |
| | TOTAL M1 | | | \$1,586,000 |

| | | | | |
|------------|----------|-------|----------|-------------|
| CARRY-OVER | UPDATED | FY-84 | M-2 BMAR | \$621,000 |
| NEW ITEMS | | FY-85 | M-2 BMAR | \$2,635,000 |
| | | | | <hr/> |
| | TOTAL M2 | | | \$3,256,000 |

| | | | | |
|---------------------|--|--|--|---------|
| CODE 111 DEMOLITION | | | | \$1,000 |
| | | | | <hr/> |

| | | | | |
|--|------------------------|--|--|-------------|
| | GRAND TOTAL FY 85 BMAR | | | \$4,843,000 |
|--|------------------------|--|--|-------------|

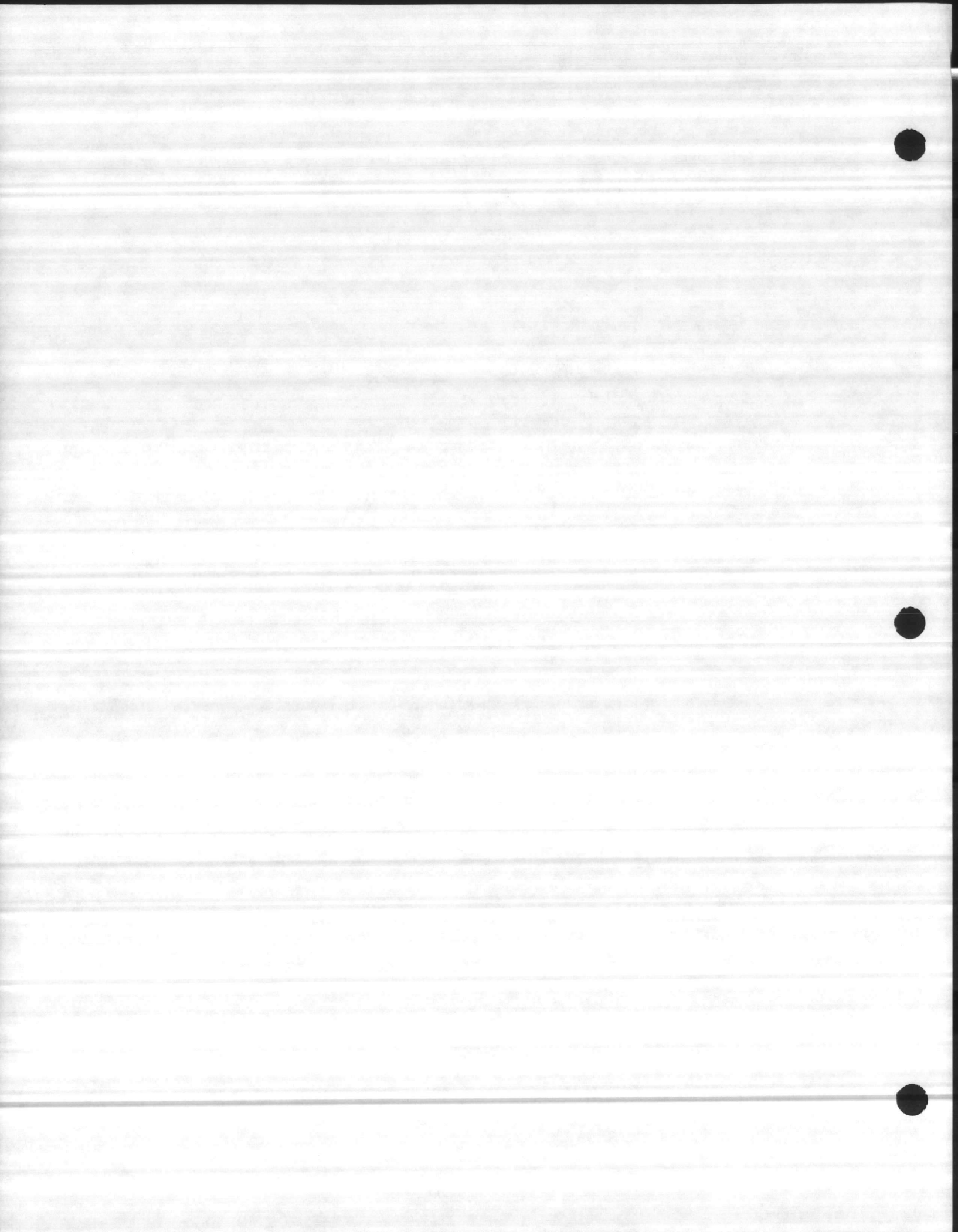

CONSOLIDATED BMAR

| | | | | |
|------------|---------|-------|----------|--------------|
| CARRY-OVER | UPDATED | FY-81 | M-1 BMAR | \$70,000 |
| CARRY-OVER | UPDATED | FY-83 | M-1 BMAR | \$2,683,000 |
| CARRY-OVER | UPDATED | FY-84 | M-1 BMAR | \$4,902,000 |
| NEW ITEMS | | FY-85 | M-1 BAR | \$16,333,000 |

| | | | | |
|----------|--|--|--|--------------|
| TOTAL M1 | | | | \$23,988,000 |
|----------|--|--|--|--------------|

| | | | | |
|------------|---------|-------|----------|--------------|
| CARRY-OVER | UPDATED | FY-80 | M-2 BMAR | \$1,459,000 |
| CARRY-OVER | UPDATED | FY-81 | M-2 BMAR | \$423,000 |
| CARRY-OVER | UPDATED | FY-83 | M-2 BMAR | \$2,443,000 |
| CARRY-OVER | UPDATED | FY-84 | M-2 BMAR | \$3,389,000 |
| NEWM ITEMS | | FY-85 | M-2 BMAR | \$14,480,000 |

| | | | | |
|----------|--|--|--|--------------|
| TOTAL M2 | | | | \$22,194,000 |
|----------|--|--|--|--------------|

| | | | | |
|---------------------|--|--|--|---------|
| CODE 111 DEMOLITION | | | | \$1,000 |
|---------------------|--|--|--|---------|

| | | | | |
|------------------------|--|--|--|--------------|
| GRAND TOTAL FY 85 BMAR | | | | \$46,183,000 |
|------------------------|--|--|--|--------------|

