



UNITED STATES MARINE CORPS  
Base Maintenance Division  
Marine Corps Base  
Camp Lejeune, North Carolina 28542

IN REPLY REFER TO  
5000  
MAIN  
20 MAR 1986

From: Base Maintenance Officer  
To: Supervisor, Work Center 2383

Subj: Authorization List; approval of

Ref: (a) MO P4400.2

Encl: (1) Authorization List, 110 pages, Location # Shop 83

1. You are hereby authorized to stock and maintain the Special Operating Stock, Pre-expended Bin, Insurance Items, noted in the enclosure.

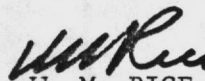
  
W. M. RICE



WATER TREATMENT PLANT  
 INVENTORY REPORT FOR INS ITEMS 03/24/86  
 FOR LOCATION TR 271099

BIN	PARTNO	NSN/DESCRIPTION	TYPE	UI	UCOST	MIN	MAX	DATE	RCD	ISSUED	ONHAND	REMARKS	
1	130XL025	BELT, TIMING	INS	EA	10.00	1	4		0	0	4		
1	654	REDUCER, BRASS	INS	EA	2.00	1	1		0	0	1		
1	D-18370	POTENTIOMETER	INS	EA	25.00	1	1		0	0	1		
1	D-18393	POTENTIOMETER	INS	EA	25.00	1	1		0	0	1		
1	SA-757A	TACHOMETER GENERATOR	INS	EA	125.00	1	4		0	0	3		
										TOTAL VALUE OF ITEMS ON HAND AT BIN 1 \$			467.00
10	115C3	TUBE, RELAY	INS	EA	30.00	1	2		0	0	2		
10	12AX7	TUBE	INS	EA	10.00	1	3		0	0	3		
10	12CU5	TUBE	INS	EA	15.00	1	4		0	0	4		
10	6AG5	TUBE	INS	EA	10.00	1	1		0	0	1		
										TOTAL VALUE OF ITEMS ON HAND AT BIN 10 \$			160.00
11		TIMER, EAGLE SIGNAL, MD# BR-19A6, 120 VOLTS, 60 CYCLE, SER# 6J83	INS	EA	100.00	1	1		0	0	1		
11		PRESSURE REGULATOR, MOORE NULLMATIC, MODEL 41-15, MOORE PRODUCTS CO., RANGE 0-15 PSI	INS	EA	50.00	1	3		0	0	3		
										TOTAL VALUE OF ITEMS ON HAND AT BIN 11 \$			250.00



WATER TREATMENT PLANT  
 INVENTORY REPORT FOR INS ITEMS 03/24/86  
 FOR LOCATION TR 271099

BIN	PARTNO	NSN/DESCRIPTION	TYPE	UI	UCOST	MIN	MAX	DATE	RCD	ISSUED	ONHAND	REMARKS
12	165A303U07	MOTOR	INS	EA	35.00	1	2		0	0	2	
12	610500C994629	MOTOR	INS	EA	50.00	1	1		0	0	1	
12	660A100U02	GEAR TRAIN	INS	EA	15.00	1	1		0	0	1	
12	674B051U01	SWITCH ASSY	INS	EA	35.00	1	1		0	0	1	
12	T5154CC	SIGNAL RELAY	INS	EA	25.00	1	4		0	0	4	
											TOTAL VALUE OF ITEMS ON HAND AT BIN 12 \$	270.00
14		MOTOR, 110 V, 10 RPM	INS	EA	35.00	1	2		0	0	2	
14		CERAMIC RESISTOR, 30 OHM	INS	EA	5.00	1	19		0	0	19	
14		CAPICATOR, 250 MFD	INS	EA	3.00	1	3		0	0	3	
14		CAPACITOR, 500 MFD	INS	EA	3.00	1	2		0	0	2	
14	SK3051	DIODE	INS	EA	3.00	1	2		0	0	2	
14	SK3312	DIODE	INS	EA	4.00	1	3		0	0	3	
											TOTAL VALUE OF ITEMS ON HAND AT BIN 14 \$	198.00
15	MS31	SWITCH	INS	EA	30.00	1	5		0	0	5	
											TOTAL VALUE OF ITEMS ON HAND AT BIN 15 \$	150.00

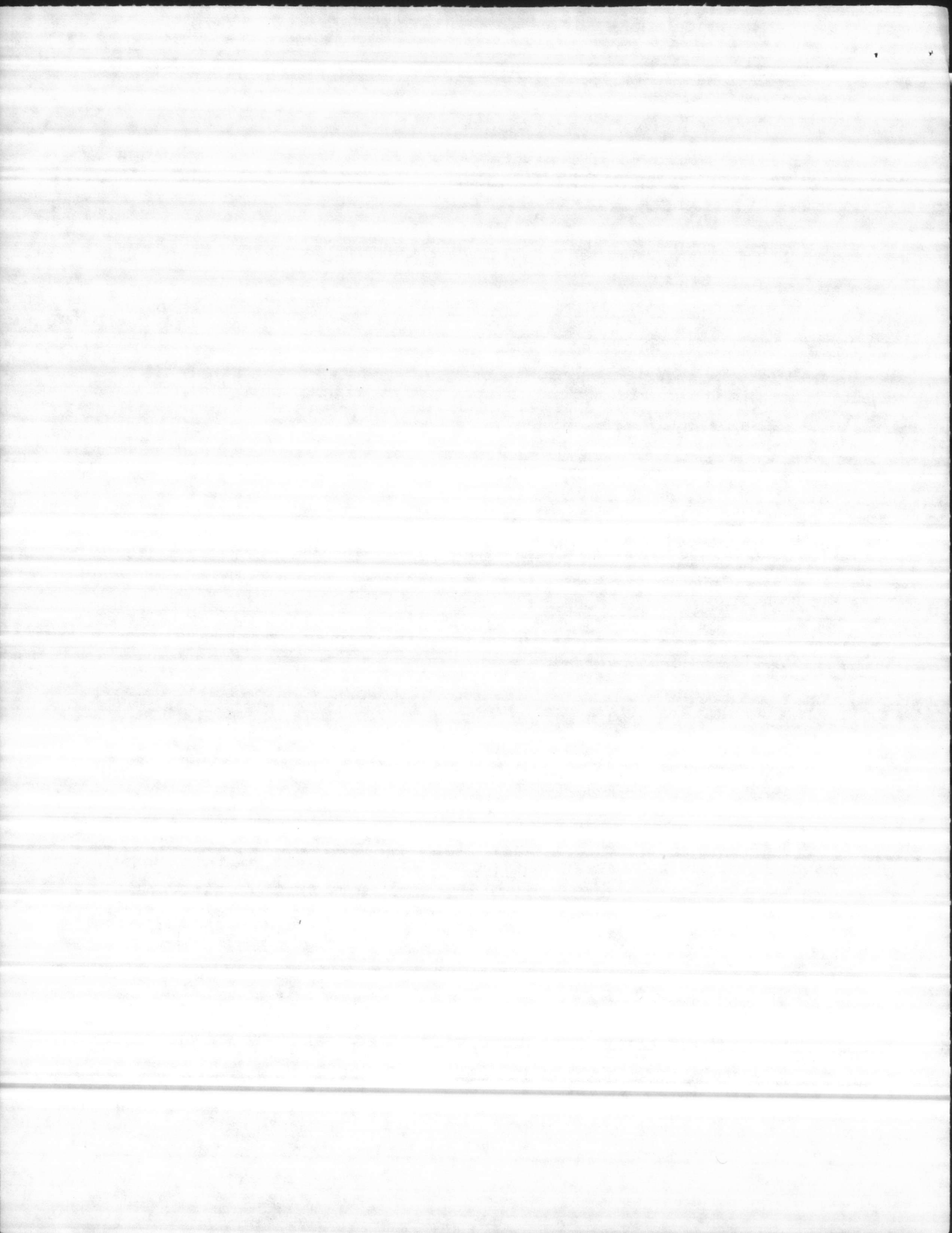

WATER TREATMENT PLANT  
 INVENTORY REPORT FOR INS ITEMS 09/24/86  
 FOR LOCATION TR 271099

BIN	PARTNO	NSN/DESCRIPTION	TYPE	UI	UCOST	MIN	MAX	DATE	RCD	ISSUED	ONHAND	REMARKS
17	NP947	TUBE, SIGHT	INS	EA	25.00	1	1		0	0	1	
17	NPXA148	BALLS, PRECISION	INS	EA	5.00	1	1		0	0	1	
17	NPXG138	TUBE, PRECISION	INS	EA	25.00	1	1		0	0	1	
17	P50018	END CAPS	INS	EA	1.00	1	2		0	0	2	
17	U20657	POTENTIOMETERS	INS	EA	20.00	1	2		0	0	2	
17	U25906	COUPLING, PLASTIC	INS	EA	15.00	1	2		0	0	2	
17	U93758	ADAPTOR	INS	EA	5.00	1	2		0	0	2	
TOTAL VALUE OF ITEMS ON HAND AT BIN 17											\$	137.00
18		CONNECTORS, FLEX, 1/2" STRA	INS	EA	1.00	1	7		0	0	7	
18		CONNECTORS, EMT 1/2"	INS	EA	1.00	1	3		0	0	3	
18		COUPLING, EMT 1/2"	INS	EA	1.00	1	50		0	0	50	
18		CONNECTOR, 1/2" LIQ-FLEX, ST	INS	EA	1.00	1	12		0	0	12	
18		CONNECTOR, 1/2" LIQ-FLEX 90	INS	EA	1.00	1	12		0	0	12	
TOTAL VALUE OF ITEMS ON HAND AT BIN 18											\$	84.00
2		RESISTOR, OHMITE 8000HM	INS	EA	5.00	1	2		0	0	2	

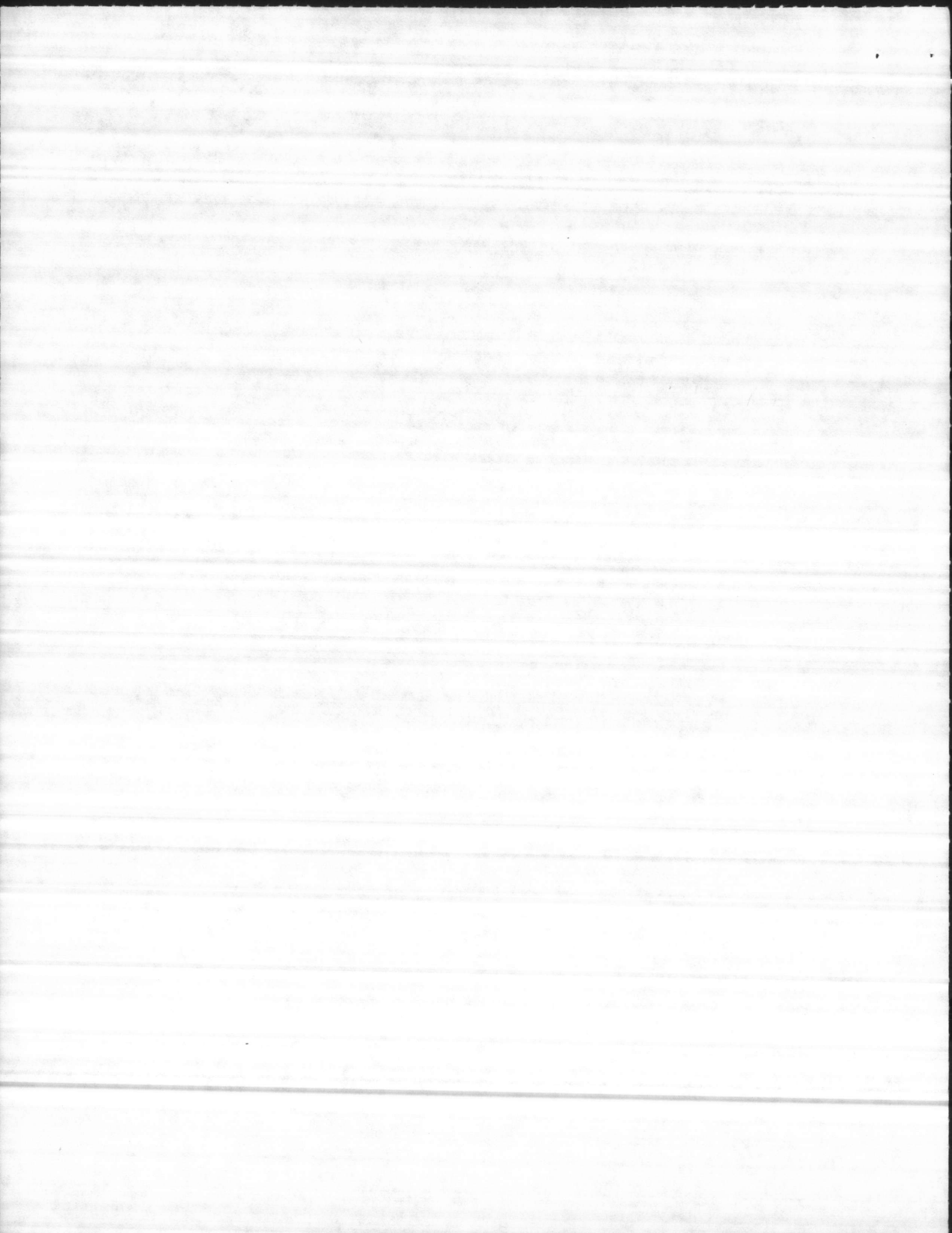



WATER TREATMENT PLANT  
 INVENTORY REPORT FOR INS ITEMS 03/24/86  
 FOR LOCATION TR 271099

BIN	PARTNO	NSN/DESCRIPTION	TYPE	UI	UCOST	MIN	MAX	DATE	RCD	ISSUED	ONHAND	REMARKS
2		THERMOSTAT	INS	EA	10.00	1	2		0	0	2	
2		HEATER, SCREW BASE	INS	EA	25.00	1	1		0	0	1	
2	US-1-D8	SWITCH, MICRO	INS	EA	10.00	1	3		0	0	3	
TOTAL VALUE OF ITEMS ON HAND AT BIN 2											\$	85.00

22B		REGULATOR MODULE, DODGE MFG. CO., MD.# R-25A, SER# 23830	INS	EA	135.00	1	2		0	0	2	
22B		BRIDGE MODULE, DODGE MFG. CO., MD# B-25A, SER# 23793	INS	EA	155.00	1	2		0	0	2	
22B		TRIGGER MODULE, RELIANCE ELEC. CO., MD# T-25A, SER# A-1186-80	INS	EA	190.00	1	2		0	0	2	
TOTAL VALUE OF ITEMS ON HAND AT BIN 22B											\$	960.00

22C	1223UC	GAUGE, ASHCROFT, SIZE 35, RANGE 3 TO 15 PSI., 1/4" NPT	INS	EA	50.00	1	3		0	0	3	
TOTAL VALUE OF ITEMS ON HAND AT BIN 22C											\$	150.00

22D		RELAY, STRUTHERS DUNN, STYLE A255XCP WITH 120 VOLT COIL	INS	EA	65.00	1	2		0	0	1	
22D		5945-00-954-2407 RELAY, STRUTHERS DUNN, STYLE B1XB, WITH 115 VOLT COIL, 60 CYCLE	INS	EA	35.00	1	1		0	0	1	

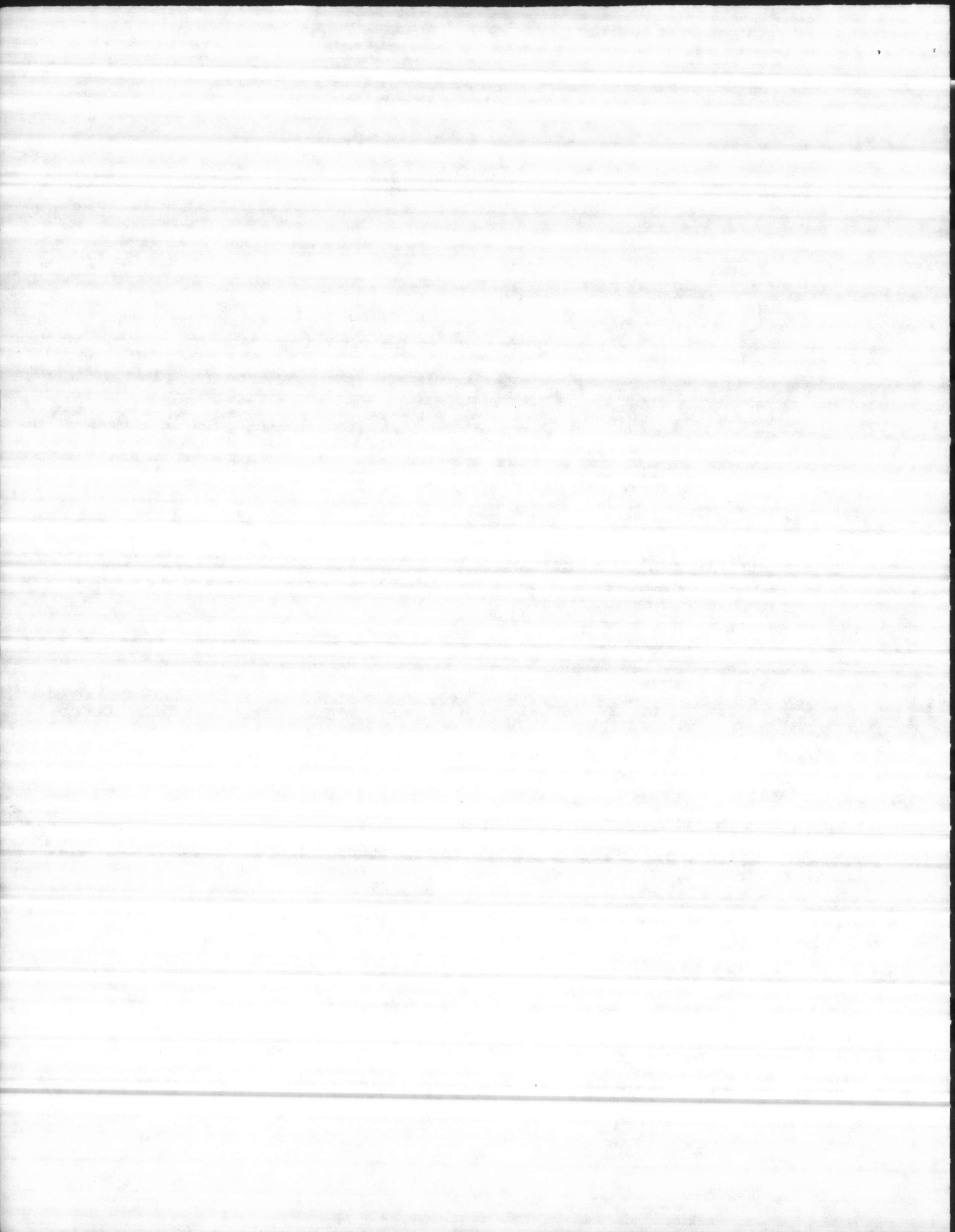

WATER TREATMENT PLANT  
 INVENTORY REPORT FOR INS ITEMS 03/24/86  
 FOR LOCATION TR 271099

BIN	PARTNO	NSN/DESCRIPTION	TYPE	UI	UCDST	MIN	MAX	DATE	RCD	ISSUED	ONHAND	REMARKS
22D		RELAY, STRUTHERS DUNN, STYLE 51CX46, 115 VOLT COIL, 60 CYCLE	INS	EA	75.00	1	2		0	0	2	
22D	A1XCX	RELAY, STRUTHERS & DUNN, COIL 110 V, 60 CYCLES	INS	EA	50.00	1	1		0	0	1	
22D	B1AAX50	RELAY, STRUTHERS & DUNN, COIL 110 V, 60 CYCLE	INS	EA	35.00	1	2		0	0	1	
TOTAL VALUE OF ITEMS ON HAND AT BIN 22D \$											335.00	
3	80067905	LAMP, GREEN	INS	EA	1.00	1	5		0	0	5	
3	CL24-12-PS	LAMP, CLEAR	INS	EA	1.00	1	9		0	0	9	
3	V150LA10A	VARISTOR	INS	EA	2.00	1	3		0	0	2	
3	V150ZA1	VARISTOR	INS	EA	2.00	1	20		0	0	20	
3	V22ZA1	VARISTOR	INS	EA	2.00	1	10		0	0	10	
3	V56ZA2	VARISTOR	INS	EA	2.00	1	10		0	0	10	
3	V68ZA10	VARISTOR	INS	EA	2.00	1	5		0	0	5	
TOTAL VALUE OF ITEMS ON HAND AT BIN 3 \$											108.00	
33	CAT#8201D9	SOLENOID VALVE, ASCO, 3/4", 110 V, 60 CYCLE	INS	EA	28.00	1	1		0	0	1	
TOTAL VALUE OF ITEMS ON HAND AT BIN 33 \$											28.00	

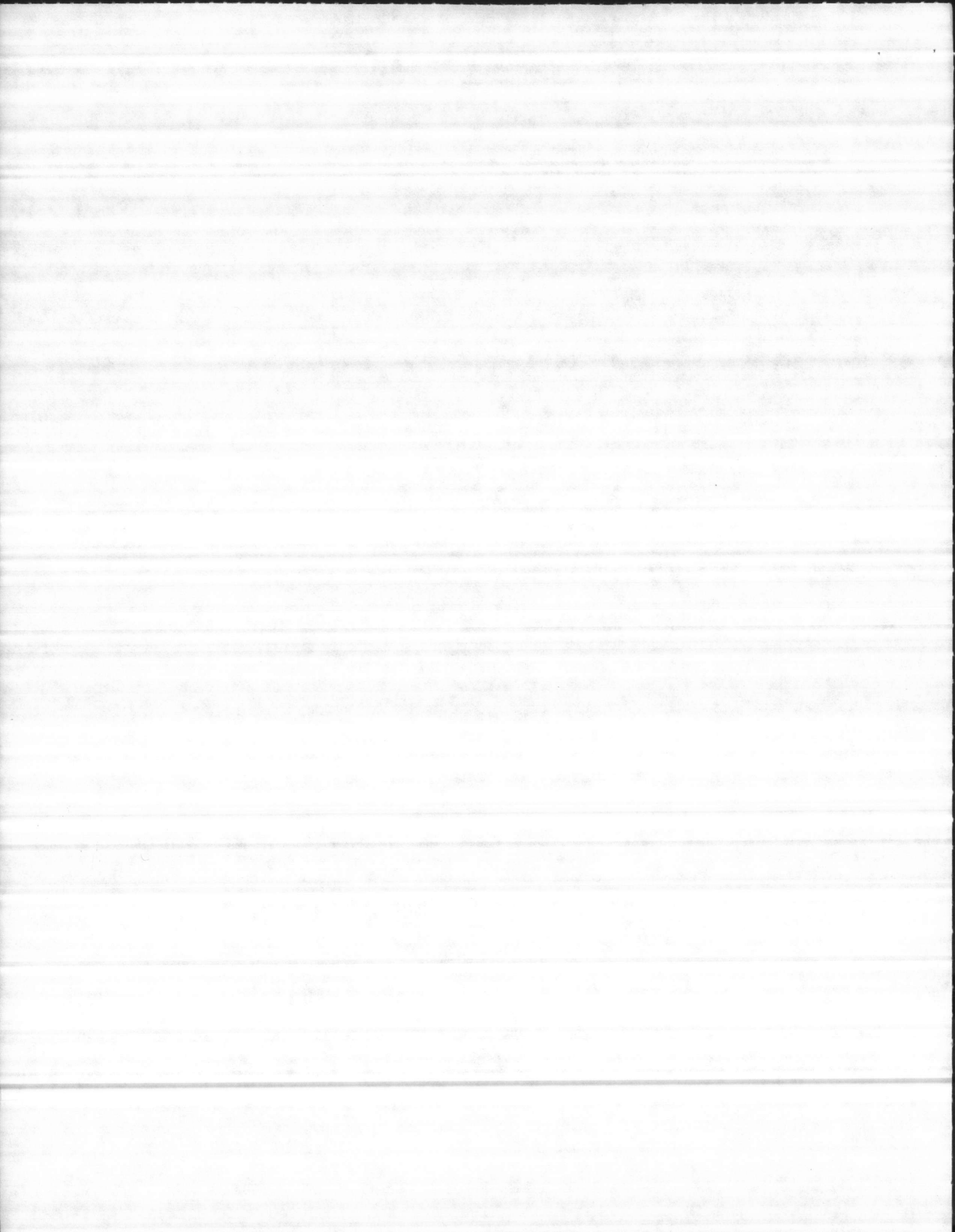

WATER TREATMENT PLANT  
 INVENTORY REPORT FOR INS ITEMS 03/24/86  
 FOR LOCATION TR 271099

BIN	PARTNO	NSN/DESCRIPTION	TYPE	UI	UCOST	MIN	MAX	DATE	RCD	ISSUED	ONHAND	REMARKS	
4	371413010	SPRINGS	INS	EA	1.00	1	16		0	0	16		
4	554-84/014	CONNECTOR, R. F.	INS	EA	2.00	1	4		0	0	4		
4	83-168	CONNECTOR, R. F.	INS	EA	1.00	1	9		0	0	9		
4	999-226	CONNECTOR, R. F.	INS	EA	2.00	1	8		0	0	8		
											TOTAL VALUE OF ITEMS ON HAND AT BIN 4	\$	49.00
44		RELAY, AMF, PORTER & BRUNFIELD LATCHING, 120 V, 60 CYCLE	INS	EA	100.00	1	1		0	0	1		
44	11346	METER, SUNSHINE SCIENTIFIC, MOD. 1542, RANGE 0-100%	INS	EA	40.00	1	2		0	0	2		
44	286226006	MOTOR, CHART DRIVE, 1/168 RPH, SYNTRON MODEL 610, 110 V, 3 WA TT	INS	EA	40.00	1	1		0	0	1		
44	9201AA	POWER UNIT, AUTOCON CONTROL DATA,	INS	EA	65.00	1	1		0	0	1		
44	9202-CA	UNIT, RELAY, AUTOCON CONTROL DATA,	INS	EA	81.00	1	2		0	0	2		
44	9202CC	ASEMBLY, RELAY, AUTOCON CON- TROL DATA,	INS	EA	75.00	1	2		0	0	2		
											TOTAL VALUE OF ITEMS ON HAND AT BIN 44	\$	597.00
5		FILTER, AIR	INS	EA	1.00	1	10		0	0	10		

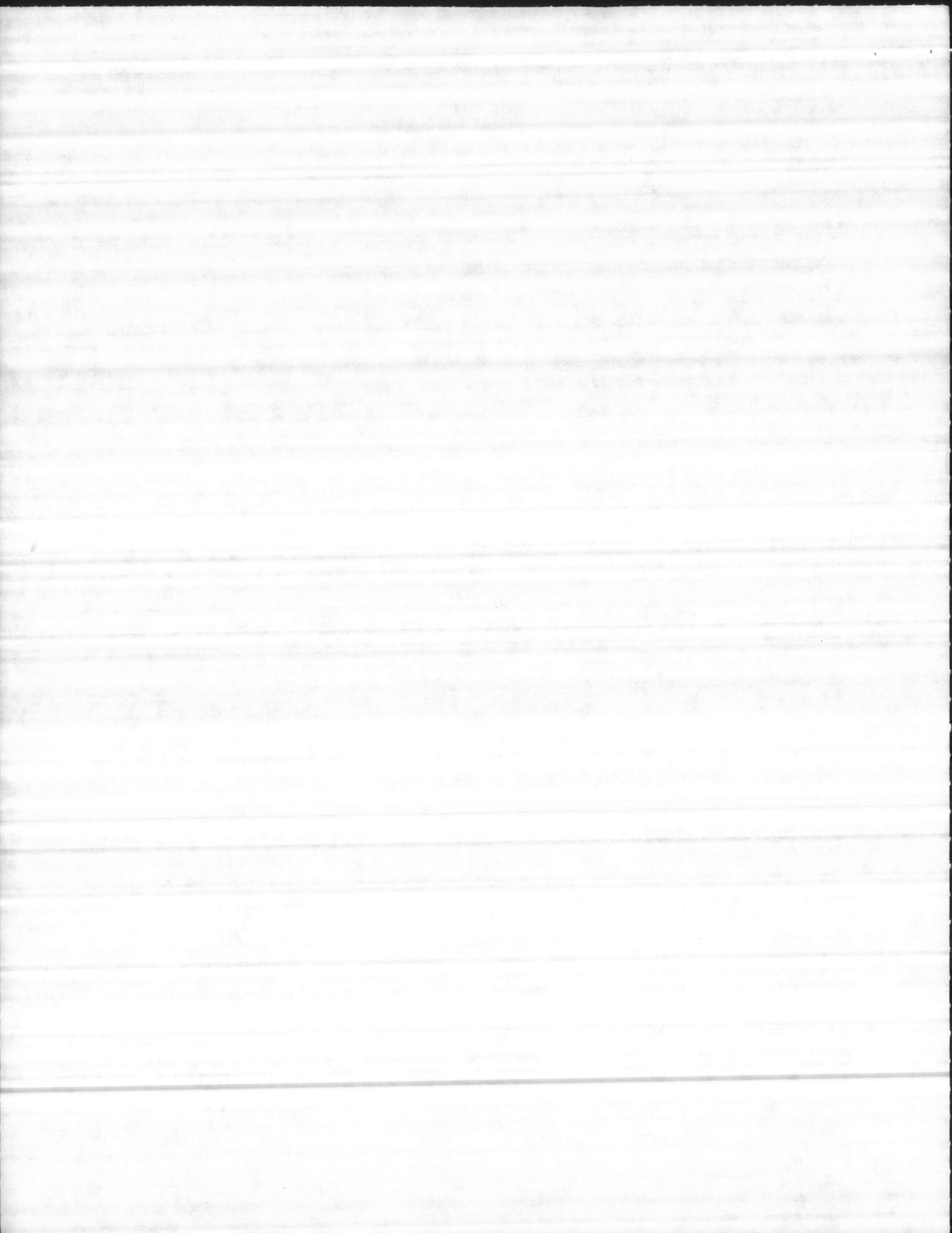

WATER TREATMENT PLANT  
 INVENTORY REPORT FOR INS ITEMS 03/24/86  
 FOR LOCATION TR 271099

BIN	PARTNO	NSN/DESCRIPTION	TYPE	UI	UCOST	MIN	MAX	DATE	RCD	ISSUED	ONHAND	REMARKS
5	753667	DIAPHRAM	INS	EA	3.00	1	5		0	0	5	
5	757662	SCREW	INS	EA	1.00	1	3		0	0	3	
5	757663	SCREW	INS	EA	1.00	1	2		0	0	2	
											TOTAL VALUE OF ITEMS ON HAND AT BIN 5	\$ 30.00
55		HEAT STRIP, COX CO., 12 FT, MODEL AR12-110	INS	EA	5.00	1	4		0	0	4	
											TOTAL VALUE OF ITEMS ON HAND AT BIN 55	\$ 20.00
6		PEN ARM	INS	EA	3.00	1	2		0	0	2	
6		ASSEMBLY CAM ARM AND CORE	INS	EA	60.00	1	1		0	0	1	
6	521551	ASSEMBLY, SHAFT	INS	EA	15.00	1	1		0	0	1	
6	521647	SLEEVE, CAM ARM	INS	EA	1.00	1	1		0	0	1	
6	521781	BUSHING	INS	EA	5.00	1	2		0	0	2	
6	521917	CAM	INS	EA	15.00	1	1		0	0	1	
6	522033	PIN	INS	EA	1.00	1	2		0	0	2	
6	522347	GEAR	INS	EA	5.00	1	2		0	0	2	
6	54 0659	ASSEMBLY POINTER	INS	EA	3.00	1	1		0	0	1	

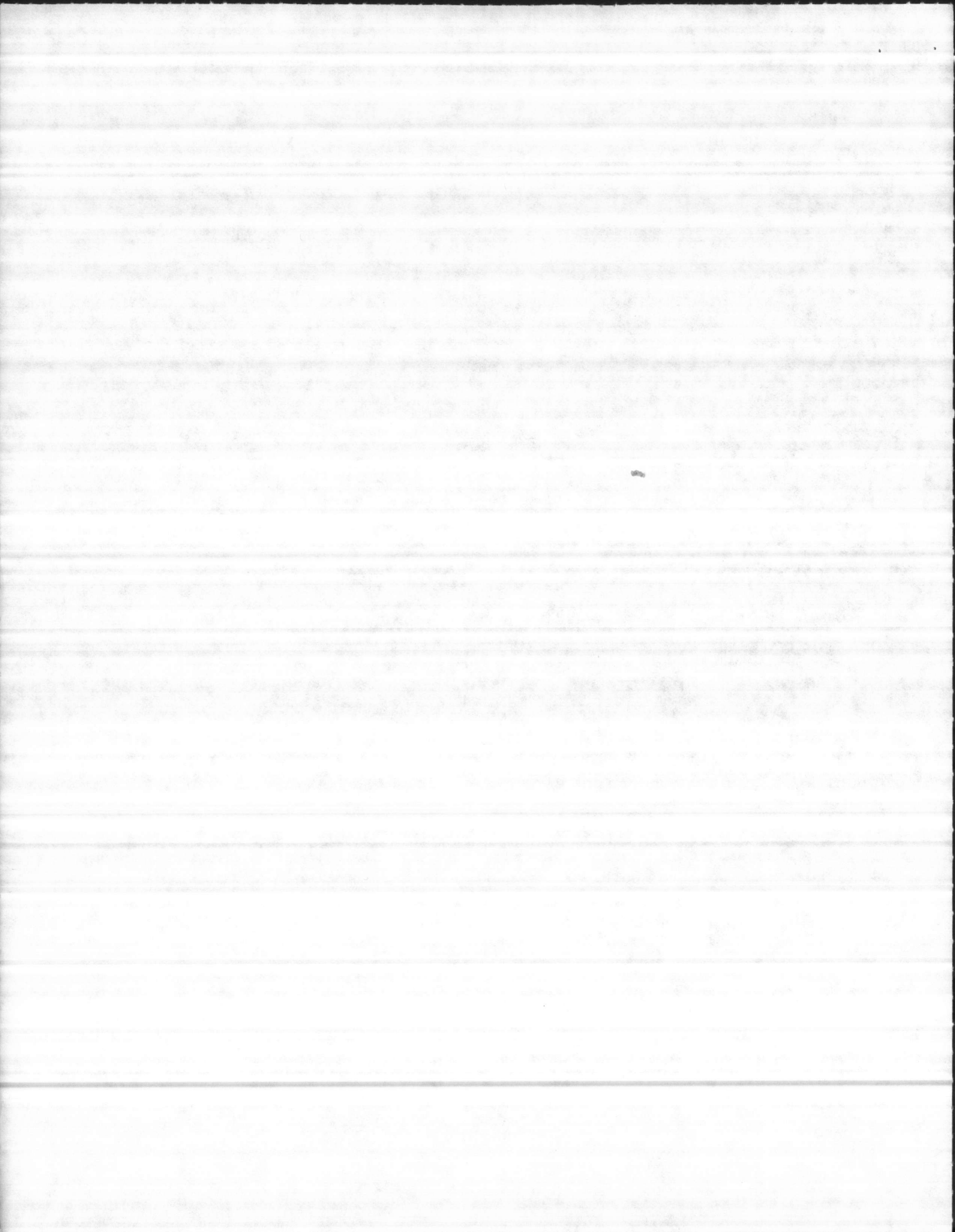



WATER TREATMENT PLANT  
 INVENTORY REPORT FOR INS ITEMS 03/24/86  
 FOR LOCATION TR 271099

BIN	PARTNO	NSN/DESCRIPTION	TYPE	UI	UCOST	MIN	MAX	DATE	RCD	ISSUED	DNHAND	REMARKS
6	540694	ASSEMBLY, CAM SHAFT	INS	EA	25.00	1	1		0	0	1	
6	540710	ASSEMBLY, PIN GEAR	INS	EA	25.00	1	1		0	0	1	
6	540907	ASSEMBLY, PIN HUB	INS	EA	20.00	1	2		0	0	2	
TOTAL VALUE OF ITEMS ON HAND AT BIN 6 \$												212.00
66A		BOARD, AMPLIFIER, PENN-MEASURE RITE METER CO., MODEL 5-800T	INS	EA	175.00	1	1		0	0	1	
66A	CJ675510	MOTOR, SERVO, 115 V, 60 CYCLE BODEN ELECTRIC CO., TYPE KL1- 24AZ, 2 PHASE	INS	EA	120.00	1	2		0	0	2	
TOTAL VALUE OF ITEMS ON HAND AT BIN 66A \$												415.00
66B		POWER SUPPLY, BRISTOL BABCOCK, MODEL NO. 9J1, 120 V, 60 CYCLE 60 MA MAX.	INS	EA	200.00	1	1		0	0	1	
TOTAL VALUE OF ITEMS ON HAND AT BIN 66B \$												200.00
7	7254446005	COUNTER	INS	EA	50.00	1	2		0	0	2	
7	DK07M	COUNTER	INS	EA	30.00	1	1		0	0	1	
TOTAL VALUE OF ITEMS ON HAND AT BIN 7 \$												130.00

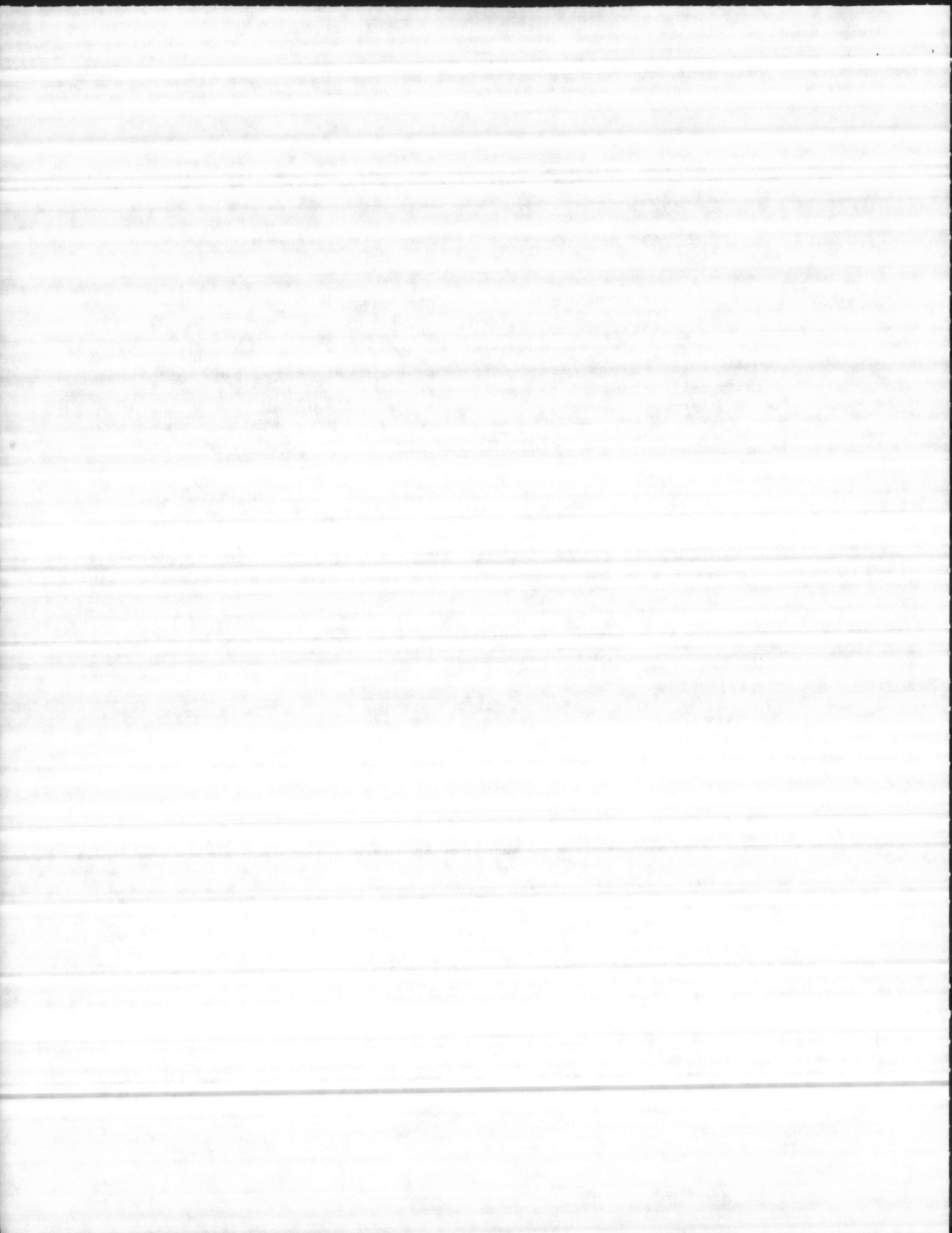

WATER TREATMENT PLANT  
 INVENTORY REPORT FOR INS ITEMS 03/24/86  
 FOR LOCATION TR 271099

BIN	PARTNO	NSN/DESCRIPTION	TYPE	UI	UCOST	MIN	MAX	DATE	RCD	ISSUED	ONHAND	REMARKS
77		TRANSFORMER, P/NS6293100-1005717-280-K-1	INS	EA	35.00	1	6		0	0	6	
77		CARD CASE, CEM, BRISTOL BAB-CO CK MODEL NO. MY81MY-9C46	INS	EA	350.00	1	1		0	0	1	
77	52-TL4011	INTEGRATOR, MECHANICAL, FISHER & PORTER, SERIES C	INS	EA	500.00	1	2		0	0	1	
77	54MF1521A	SIGNAL CLUTCH UNIT, FISHER & PORTER SERIES A6	INS	EA	175.00	1	1		0	0	1	
77	54MF3221	SIGNAL CLUTCH UNIT, FISHER & PORTER	INS	EA	175.00	1	2		0	0	1	
77	54MF3221AXBX	SIGNAL CLUTCH UNIT, FISHER & PORTER	INS	EA	175.00	1	2		0	0	2	
											TOTAL VALUE OF ITEMS ON HAND AT BIN 77 \$	1,760.00
8	5945000808230	RELAY	INS	EA	35.00	1	11		0	0	11	
											TOTAL VALUE OF ITEMS ON HAND AT BIN 8 \$	385.00
88	KRP11A	RELAY, 120 V, AMF	INS	EA	35.00	2	21		0	0	10	
											TOTAL VALUE OF ITEMS ON HAND AT BIN 88 \$	350.00
9		VAR RESISTOR, 3500 OHM	INS	EA	15.00	1	1		0	0	1	
9		VAR RESISTOR, 50K OHM	INS	EA	15.00	1	1		0	0	1	
											TOTAL VALUE OF ITEMS ON HAND AT BIN 9 \$	30.00

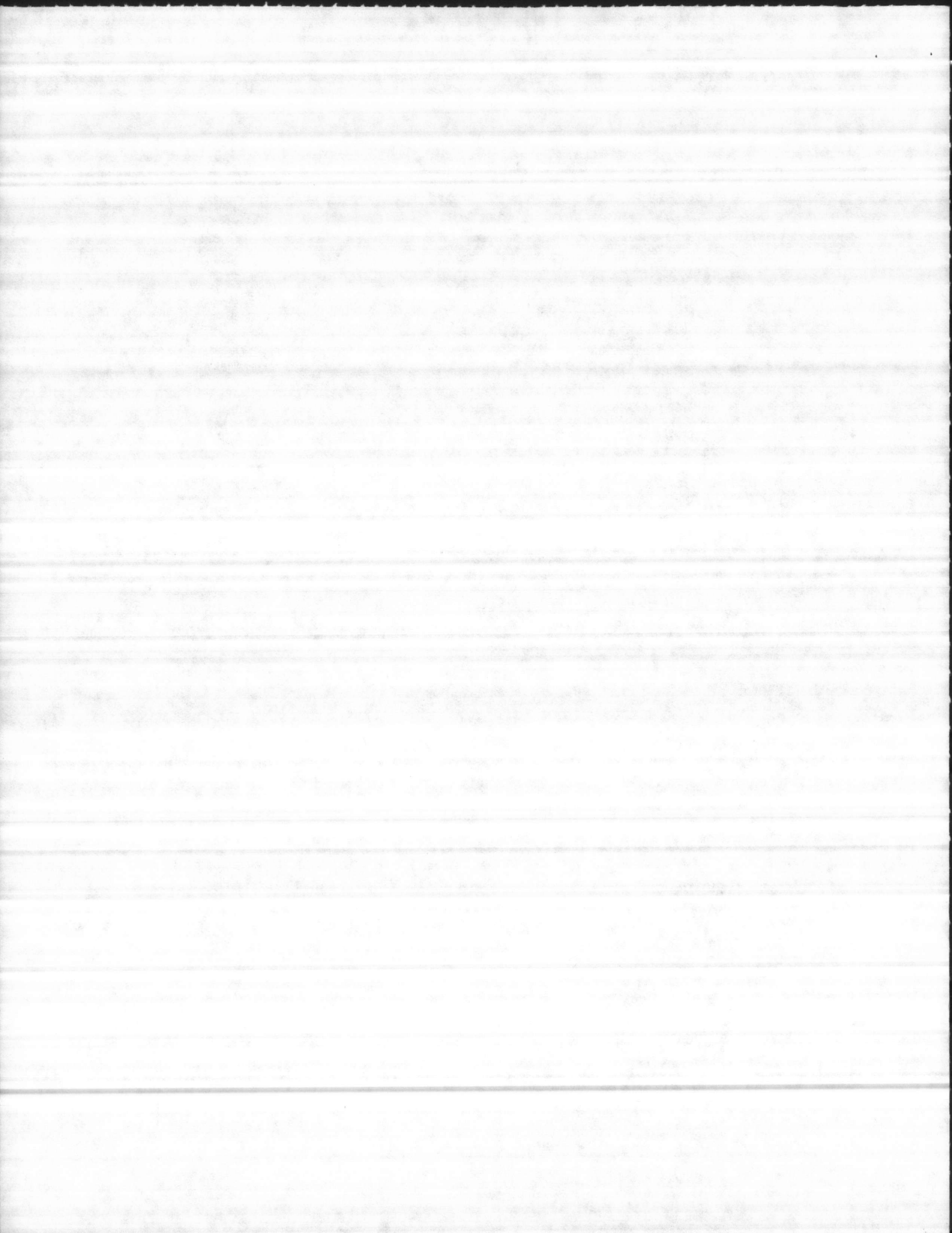

WATER TREATMENT PLANT  
 INVENTORY REPORT FOR INS ITEMS 03/24/86  
 FOR LOCATION TR 271099

BIN	PARTNO	NSN/DESCRIPTION	TYPE	UI	UCOST	MIN	MAX	DATE	RCD	ISSUED	ONHAND	REMARKS
A	120PSB5	LAMP, SYLVANIA,	INS	EA	2.00	5	20		0	0	20	
A	155V	LAMP, NORELCO SCREW BASE	INS	EA	2.00	1	30		0	0	14	
A	5-CM756	LAMP, GENERAL INSTRUMENT, 14 VOLTS, .08 AMPS	INS	EA	1.00	10	30		0	0	22	
A	CMB1A	LAMP, 105/125 VOLTS, 1/7 WATT, CHICAGO MINATURE	INS	EA	2.00	10	20		0	0	8	
											TOTAL VALUE OF ITEMS ON HAND AT BIN A	\$ 106.00
AA	KRP11A	5945-00-502-4477 RELAY, PORTER & BRUMFIELD, 120 VOLTS AC	INS	EA	35.00	2	21		0	0	14	
											TOTAL VALUE OF ITEMS ON HAND AT BIN AA	\$ 490.00
B	1090F27	LAMP, 28 VOLT, 1D1, RED	INS	EA	3.00	2	6		0	0	2	
B	10C	LAMP, GENERAL ELECTRIC,	INS	EA	2.00	2	10		0	0	8	
B	48C1	6240-00-153-6515 LAMP, GENERAL ELECTRIC	INS	EA	2.00	10	30		0	0	22	
B	CM120MB	LAMP, GENERAL INSTRUMENT	INS	EA	2.00	2	10		0	0	10	
B	CM327	LAMP, GENERAL INSTRUMENT, 28 VOLTS, .04 AMPS	INS	EA	12.00	2	10		0	0	6	
B	CMNE51	LAMP, GENERAL INSTRUMENT	INS	EA	2.00	2	20		0	0	2	
B	RHT313TWN	6240-00-155-8714 LAMP	INS	EA	1.00	10	30		0	0	5	
											TOTAL VALUE OF ITEMS ON HAND AT BIN B	\$ 167.00

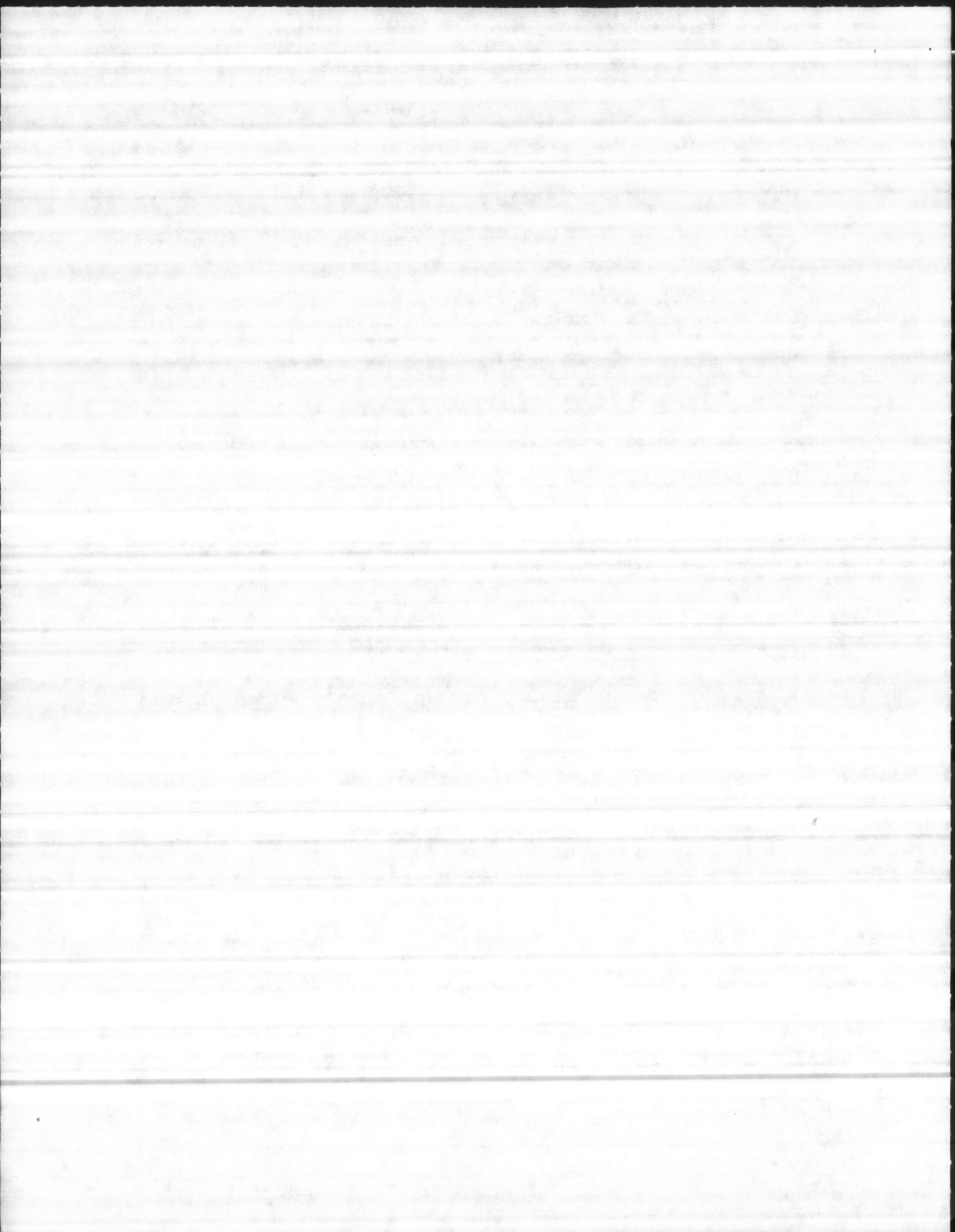

WATER TREATMENT PLANT  
 INVENTORY REPORT FOR INS ITEMS 03/24/86  
 FOR LOCATION TR 271099

BIN	PARTNO	NSN/DESCRIPTION	TYPE	UI	UCOST	MIN	MAX	DATE	RCD	ISSUED	ONHAND	REMARKS
BB-3		6145-00-643-1294 WIRE, STRANDED	INS	FT	1.00	200	500		0	0	200	
BB-3	22AWG	6145-00-164-7006 WIRE, 22 GAUGE,	INS	FT	1.00	200	500		0	0	300	
BB-3	COPPER 12TW	6145-00-184-5374 WIRE, 12 GAUGE	INS	FT	1.00	100	500		0	0	200	

TOTAL VALUE OF ITEMS ON HAND AT BIN BB-3# 700.00

C	235-6902	CAPACITOR, MALLORY, TYPE FP, 20 MFD VDC 475 OHMS 20 MFD VDC 300 OHMS 60 MFD VDC 25 AMPS	INS	EA	15.00	1	2		0	0	2	
---	----------	--	-----	----	-------	---	---	--	---	---	---	--

C	TLV16442	CAPACITOR, SPRAGUE, 350 VDC, 250 MFD	INS	EA	20.00	1	1		0	0	1	
---	----------	---	-----	----	-------	---	---	--	---	---	---	--

C	TVL1590	CAPACITOR, SPRAGUE, 300 VDC, 250 MFD	INS	EA	20.00	1	1		0	0	1	
---	---------	---	-----	----	-------	---	---	--	---	---	---	--

TOTAL VALUE OF ITEMS ON HAND AT BIN C \$ 70.00

D	TLP175	LIGHTING PROTECTOR, GENERAL ELECTRIC, 2 POLE, 175 VAC	INS	EA	20.00	1	5		0	0	3	
---	--------	--	-----	----	-------	---	---	--	---	---	---	--

TOTAL VALUE OF ITEMS ON HAND AT BIN D \$ 60.00

DD	3-1107BB2	SWITCH, MERCURY, MERCODID	INS	EA	10.00	1	3		0	0	2	
----	-----------	---------------------------	-----	----	-------	---	---	--	---	---	---	--

DD	9-61R	SWITCH, MERCURY, MERCODID,	INS	EA	20.00	1	3		0	0	2	
----	-------	----------------------------	-----	----	-------	---	---	--	---	---	---	--

DD	9-6507-SC	SWITCH, MERCURY, MERCODID	INS	EA	15.00	1	3		0	0	3	
----	-----------	---------------------------	-----	----	-------	---	---	--	---	---	---	--

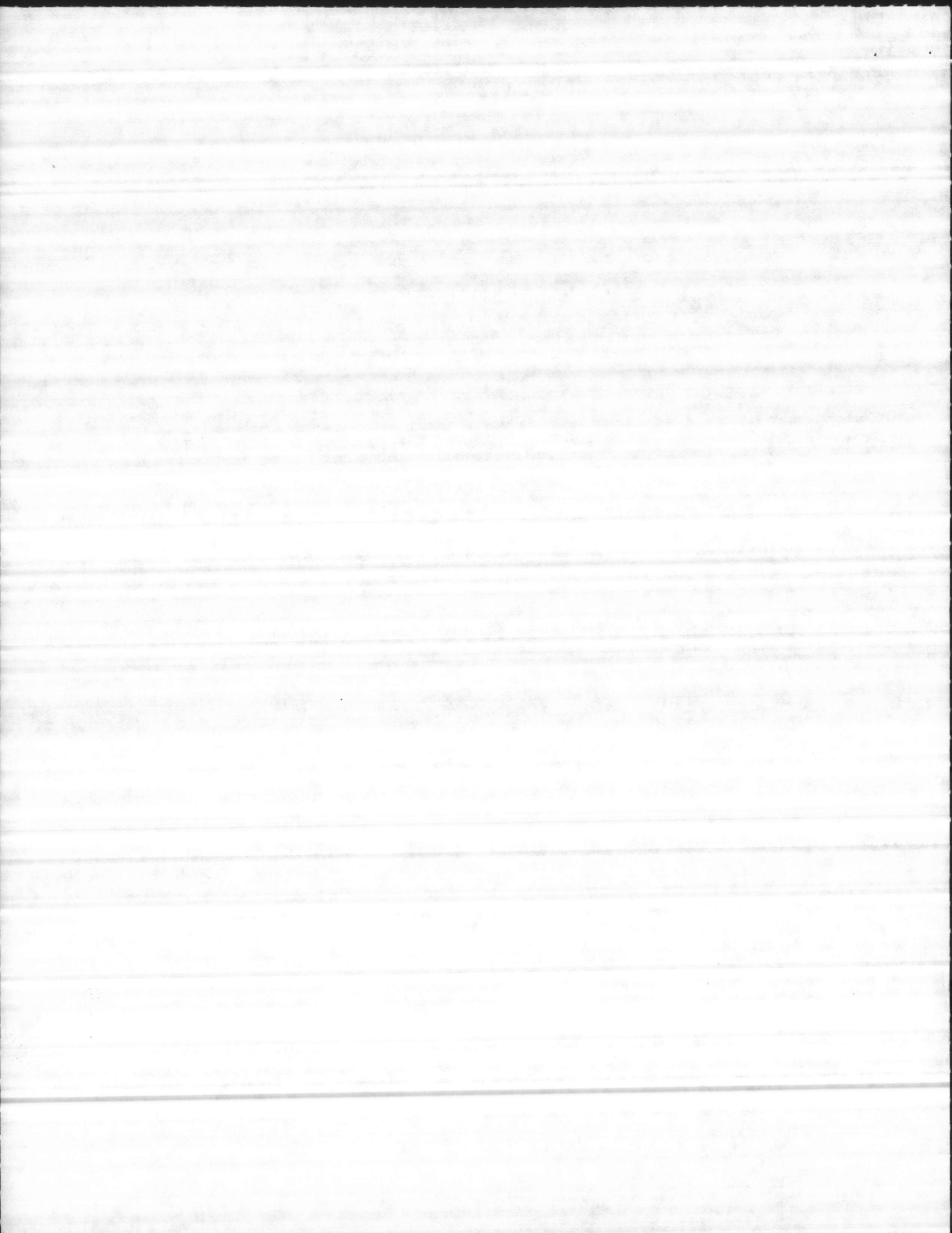



WATER TREATMENT PLANT  
 INVENTORY REPORT FOR INS ITEMS 03/24/86  
 FOR LOCATION TR 271099

BIN	PARTNO	NSN/DESCRIPTION	TYPE	UI	UCOST	MIN	MAX	DATE	RCD	ISSUED	ONHAND	REMARKS
DD	9-81BBR	SWITCH, MERCURY, MERCOID,	INS	EA	15.00	1	3		0	0	3	
DD	9-8307BB4	SWITCH, MERCURY, MERCOID	INS	EA	10.00	1	10		0	0	4	
DD	9-88R	SWITCH, MERCOID,	INS	EA	15.00	1	3		0	0	1	
DD	9-8907BB	SWITCH, MERCURY, MERCOID	INS	EA	10.00	5	30		0	0	26	
DD	AS4S2A29	SWITCH, MERCURY, HONEYWELL	INS	EA	15.00	1	2		0	0	0	

TOTAL VALUE OF ITEMS ON HAND AT BIN DD \$ 465.00

E	4323-S1	COIL, 230 VOLTS, 60 CYCLE, SQUARE D, W 38A	INS	EA	10.00	1	3		0	0	3	
E	89G531	BALAST, GENERAL ELECTRIC, 4-6-8 WATT, .158 AMPS	INS	EA	10.00	1	4		0	0	4	
E	F4T5CW	FLUORISCENT TUBE, GENERAL ELECTRIC	INS	EA	3.00	1	8		0	0	8	
E	FS5	STARTER, GENERAL ELECTRIC, 4-6-8 WATT, LAMP	INS	EA	3.00	1	7		0	0	7	

TOTAL VALUE OF ITEMS ON HAND AT BIN E \$ 115.00

EE		PARTS FOR CONSOLIDATED ELECTRIC RECEIVER, MODEL 201999-01 LOCATED IN BIN EE	INS		0.00	0	0		0	0	0	
EE		SIGNAL ADJUST POT	INS	EA	10.00	1	2		0	0	2	

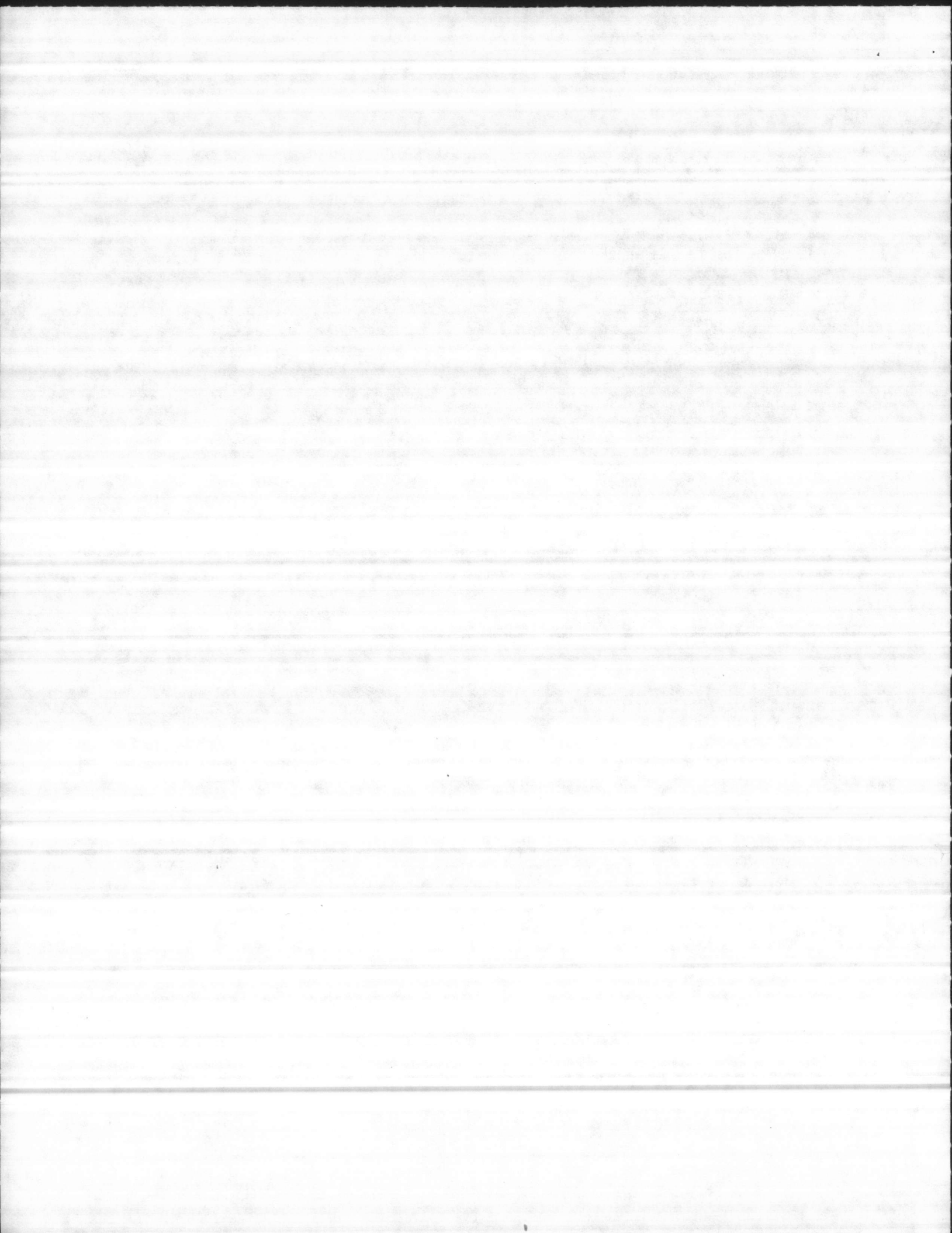

WATER TREATMENT PLANT  
 INVENTORY REPORT FOR INS ITEMS 03/24/86  
 FOR LOCATION TR 271099

BIN	PARTNO	NSN/DESCRIPTION	TYPE	UI	UCOST	MIN	MAX	DATE	RCD	ISSUED	ONHAND	REMARKS
EE		POTENTIOMETER, MODEL NO. 600496-01	INS	EA	10.00	1	2		0	0	2	
EE		PARTS FOR CONSOLIDATED ELECTRIC PWM TRANSMITTER, PART NO. 600463-01C LOCATED IN BIN EE	INS		0.00	0	0		0	0	0	
EE	DER-05	SOLID STATE BOARD, MODEL NO. 600009-02	INS	EA	288.00	1	3		0	0	3	
EE	DPS-01	DUAL POWER SUPPLY, MODEL NO. 600084-01D	INS	EA	265.00	1	2		0	0	1	
EE	DSG-03	SILENCER, ALARM, MODEL NO. 600311-01D	INS	EA	372.00	1	2		0	0	2	
EE	DTC-02	RECEIVER, D. C., MODEL 600087- 01F	INS	EA	300.00	1	2		0	0	2	
EE	DTD-01	SOLID STATE BOARD, MODEL NO. 600060-01D	INS	EA	300.00	1	2		0	0	2	
EE	QEC-01	COMPARATOR, VOLTAGE, MOD. NO. 600063-01B	INS	EA	312.00	1	2		0	0	2	
EE	QFG-02	SOLID STATE BOARD, MODEL NO. 600019-01B	INS	EA	372.00	1	2		0	0	2	
EE	SEA-04	SOLID STATE BOARD, MODEL NO. 600062-01D	INS	EA	252.00	1	3		0	0	3	
EE	SES-06	SIMULATOR/QUELLER, MODEL NO. 600001-02G	INS	EA	312.00	1	3		0	0	3	
EE	SES-09	SIMULATOR, MODEL NO. 600001-05	INS	EA	312.00	1	2		0	0	1	

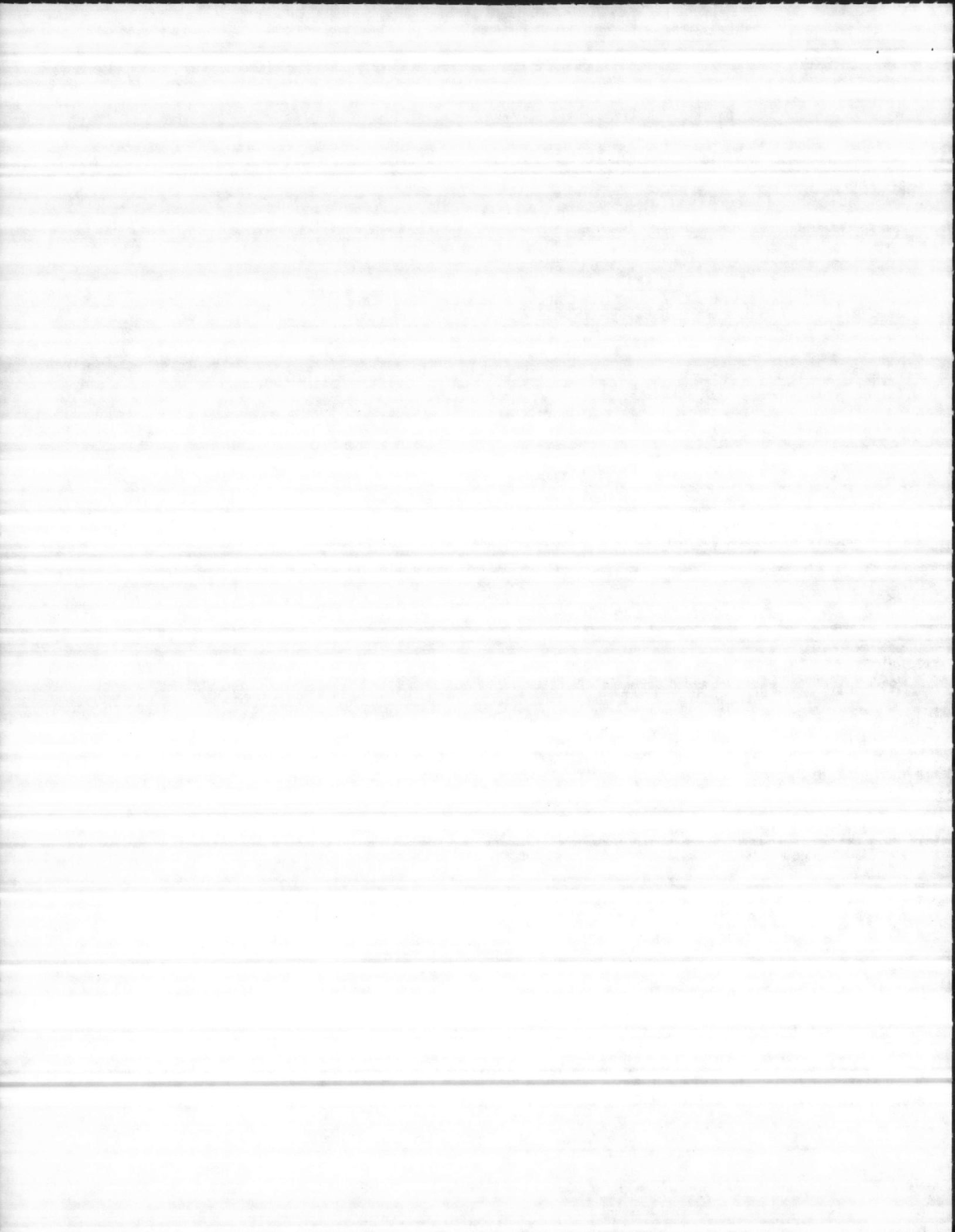

WATER TREATMENT PLANT  
 INVENTORY REPORT FOR INS ITEMS 03/24/86  
 FOR LOCATION TR 271099

BIN	PARTNO	NSN/DESCRIPTION	TYPE	UI	UCOST	MIN	MAX	DATE	RCD	ISSUED	ONHAND	REMARKS
EE	TER-01	SOLID STATE BOARD, MODEL NO. 600009-03E	INS	EA	312.00	1	2		0	0	2	
EE	XLV-04	SOLID STATE BOARD, MONITOR BOARD	INS	EA	235.00	1	2		0	0	2	
EE	XPW-14	SOLID STATE BOARD, MODEL NO. 600031-01E	INS	EA	372.00	1	3		0	0	3	
EE	XPW-15	DEMOMULATOR, PWM, MODEL NO. 600030-01C	INS	EA	372.00	1	2		0	0	2	
EE	XPW-18	DETECTOR, SIGNAL FAILURE, MODEL 600026-01C	INS	EA	372.00	1	2		0	0	2	
											TOTAL VALUE OF ITEMS ON HAND AT BIN EE \$	10,183.00
F	L100BW	RELAY, TYPE A, FOXBORO, 28 VOLTS DC, 120 VOLTS AC	INS	EA	35.00	1	3		0	0	3	
F	UXA18488	RELAY, WALLACE AND TIERNAN, 28 VOLTS DC, 120 VOLTS AC	INS	EA	35.00	1	4		0	0	4	
											TOTAL VALUE OF ITEMS ON HAND AT BIN F \$	245.00
G	KRP11DG	RELAY, PORTER & BRUMFIELD, 48 VOLTS DC,	INS	EA	35.00	2	8		0	0	7	
											TOTAL VALUE OF ITEMS ON HAND AT BIN G \$	245.00
GG	12706 02	FILTER	INS	EA	35.00	1	1		0	0	1	

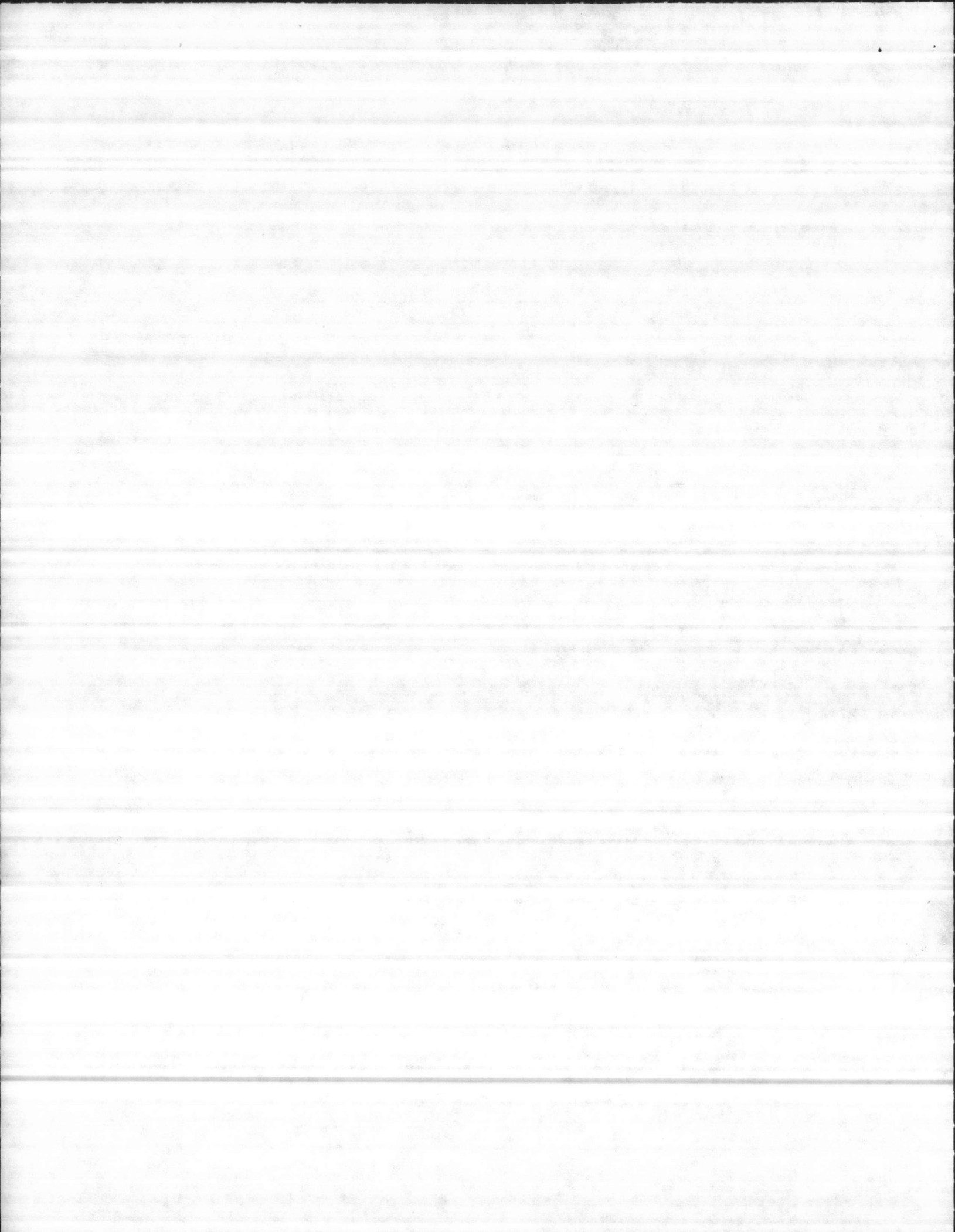

WATER TREATMENT PLANT  
 INVENTORY REPORT FOR INS ITEMS 03/24/86  
 FOR LOCATION TR 271099

BIN	PARTNO	NSN/DESCRIPTION	TYPE	UI	UCOST	MIN	MAX	DATE	RCD	ISSUED	ONHAND	REMARKS
GG	12706-02	FILTER, WALLACE & TIERNAN	INS	EA	135.00	1	3		0	0	1	
GG	65332	PRESSURE REGULATOR	INS	EA	21.00	1	2		0	0	2	
GG	65332	REGULATOR, PRESSURE, FAIRCHILD	INS	EA	21.00	2	8		0	0	2	

TOTAL VALUE OF ITEMS ON HAND AT BIN GG \$ 254.00

H		RELAY, FOR RBM CONTROL 93-202999-90210A, COIL 24 VOLT 60 CYCLE, SP-R-122-M5	INS	EA	35.00	2	6		0	0	6	
---	--	---	-----	----	-------	---	---	--	---	---	---	--

TOTAL VALUE OF ITEMS ON HAND AT BIN H \$ 210.00

I	A411-910209-00	COIL, GUARDIAN ELECTRIC, 40 MADC	INS	EA	20.00	1	4		0	0	3	
---	----------------	-------------------------------------	-----	----	-------	---	---	--	---	---	---	--

TOTAL VALUE OF ITEMS ON HAND AT BIN I \$ 60.00

J	CDEFN10020-3	CAPACITOR, .25 MFD, 1200 OHMS, 200 VAC	INS	EA	15.00	1	7		0	0	7	
---	--------------	---	-----	----	-------	---	---	--	---	---	---	--

TOTAL VALUE OF ITEMS ON HAND AT BIN J \$ 105.00

K	2502AS	5920-00-280-4960 FUSE	INS	EA	1.00	2	10		0	0	10	
---	--------	--------------------------	-----	----	------	---	----	--	---	---	----	--

K	250V3AS	5920-00-518-1793 FUSE	INS	EA	1.00	2	8		0	0	5	
---	---------	--------------------------	-----	----	------	---	---	--	---	---	---	--

K	273	FUSE, LITTLE, 125 VOLTS, MICRO 1 1/2 AMPS	INS	EA	2.00	2	15		0	0	8	
---	-----	--	-----	----	------	---	----	--	---	---	---	--

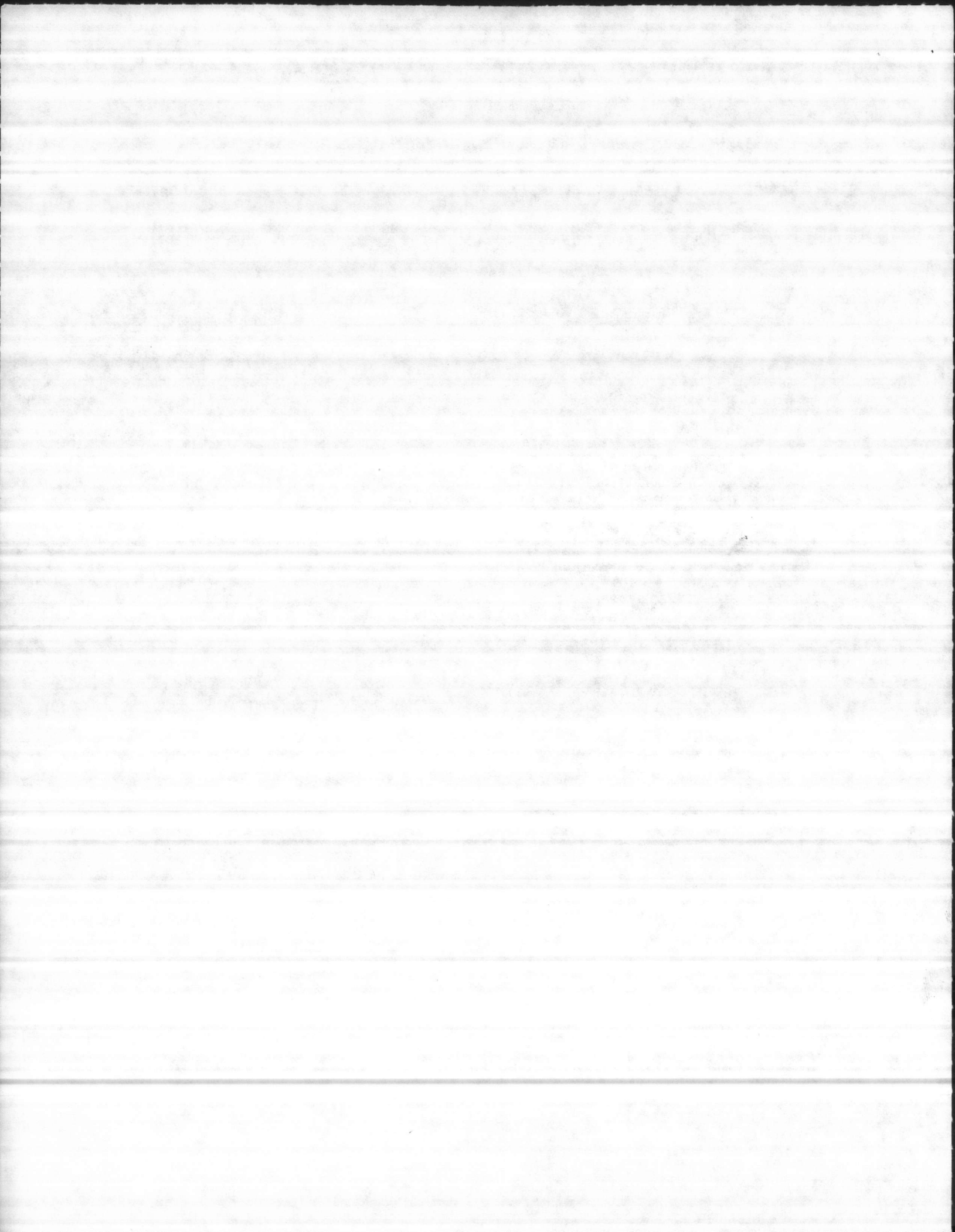



WATER TREATMENT PLANT  
 INVENTORY REPORT FOR INS ITEMS 03/24/86  
 FOR LOCATION TR 271099

BIN	PARTNO	NSN/DESCRIPTION	TYPE	UI	UCOST	MIN	MAX	DATE	RCD	ISSUED	ONHAND	REMARKS
K	273	FUSE, LITTLE, 125 VOLTS, MICRO 1/4 AMPS	INS	EA	2.00	2	15		0	0	7	
K	2A250V	5920-00-284-6787 FUSE	INS	EA	1.00	2	10		0	0	4	
K	3A250V	5920-00-243-3787 FUSE	INS	EA	1.00	2	8		0	0	2	
K	3AG-312	FUSE, 1/16 AMP	INS	EA	1.00	2	8		0	0	8	
K	3AG313	FUSE, 1/16 AMPS	INS	EA	1.00	2	8		0	0	2	
K	AGC5	5920-00-873-5016 FUSE	INS	EA	1.00	2	10		0	0	8	
K	BLF-4	FUSE, LITTLE, 250 VOLTS AC,	INS	EA	1.00	2	24		0	0	24	
K	F15B	FUSE, ECON, 250 VOLTS, 20 AMPS	INS	EA	1.00	1	12		0	0	12	
K	F16B	FUSE, ECON, 60 AMP, 250 VOLTS	INS	EA	2.00	1	5		0	0	5	
K	FNMS	FUSE, 250 VAC, DUAL ELEMENT	INS	EA	2.00	2	8		0	0	2	
K	FO2A	5920-00-012-0151 FUSE, CARTRIDGE, 32 VOLTS, 15 AMPS	INS	EA	1.00	1	8		0	0	8	
K	FRN	FUSE, 1/2 AMP, FUSETRON, DUAL ELEMENT, TIME DELAY	INS	EA	1.00	1	3		0	0	3	
K	MH-98	FUSE, SCREW TYPE, 25 AMP, 125 VOLTS AC	INS	EA	1.00	1	5		0	0	4	

TOTAL VALUE OF ITEMS ON HAND AT BIN K \$ 134.00

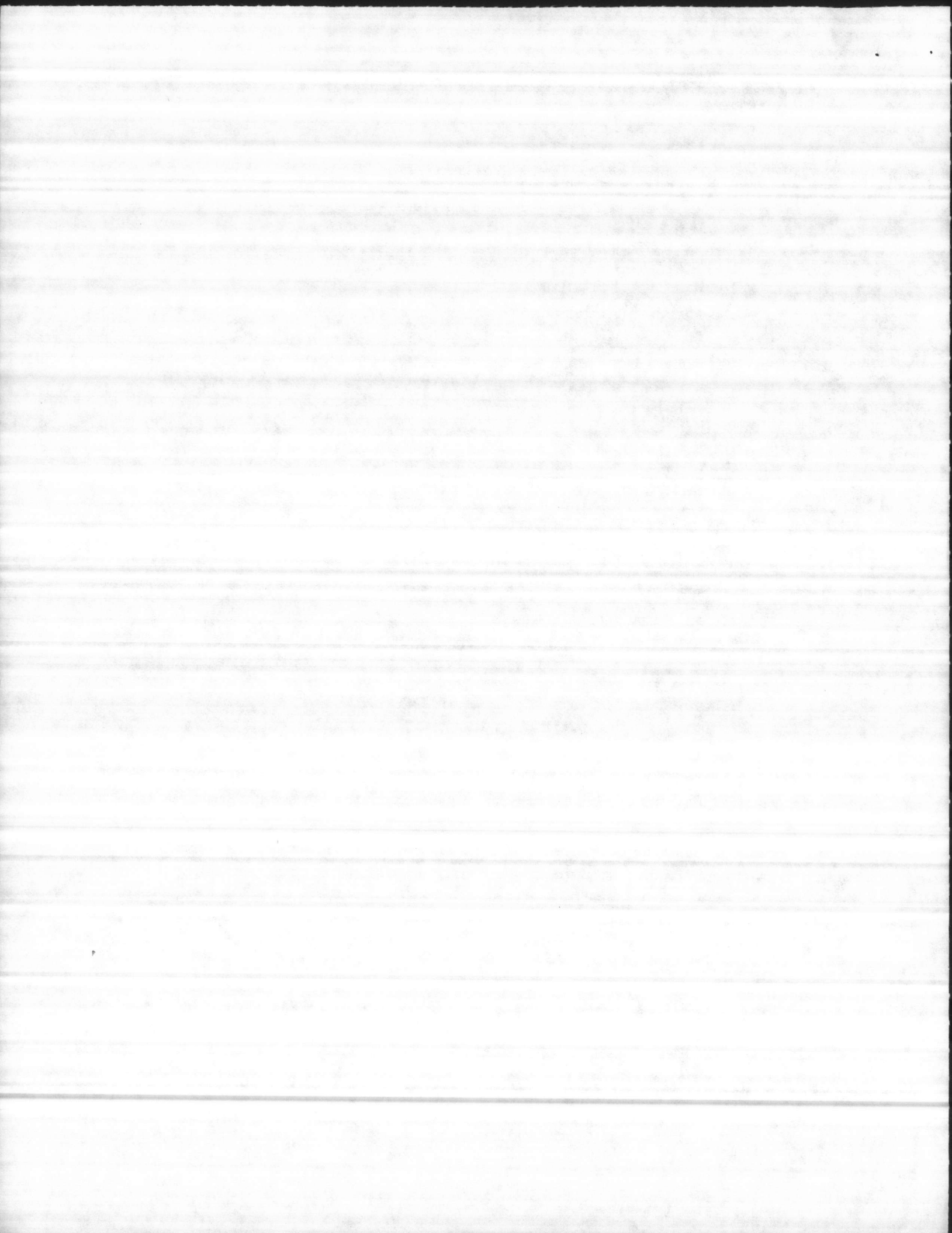

WATER TREATMENT PLANT  
 INVENTORY REPORT FOR INS ITEMS 03/24/86  
 FOR LOCATION TR 271099

BIN	PARTNO	NSN/DESCRIPTION	TYPE	UI	UCOST	MIN	MAX	DATE	RCD	ISSUED	ONHAND	REMARKS
L		MOTOR, SYNCHRON, 24 VOLTS, 60 CYCLE, 3 WATT, 1/3 RPH	INS	EA	45.00	1	2		0	0	2	
L	274986000	CHART HUB, FOR BRISTOL BABCOCK TRANSMITTER, MD # 2408-10B 4 - 20 MA	INS	EA	3.00	1	1		0	0	1	
L	316135011	GASKET, FOR BRISTOL BABCOCK TRANSMITTER, MD# 2408-10B, 4 - 20 MA	INS	EA	4.00	1	4		0	0	4	
L	317303260	O RING, FOR BRISTOL BABCOCK TRANSMITTER, MD # 2408-10B 4 - 20 MA	INS	EA	2.00	1	3		0	0	3	
L	3703022042	O RING, FOR BRISTOL BABCOCK TRANSMITTER MD# 2408-10B, 4 - 20 MA	INS	EA	2.00	1	2		0	0	2	
L	370380134	GASKET, FOR BRISTOL BABCOCK TRANSMITTER MD# 2408-10B, 4 - 20 MA	INS	EA	4.00	1	2		0	0	2	
L	370380240	O RING, FOR BRISTOL BABCOCK TRANSMITTER, MD# 2408-10B, 4 - 20 MA	INS	EA	2.00	1	3		0	0	3	
L	370380266	O RING, FOR BRISTOL BABCOCK TRANSMITTER MD# 2408-10B, 4 - 20 MA	INS	EA	2.00	1	1		0	0	1	
L	373022050	O RING, FOR BRISTOL BABCOCK TRANSMITTER, MD# 2408-10B, 4 - 20 MA	INS	EA	2.00	1	1		0	0	1	
L	373022069	O RING, FOR BRISTOL BABCOCK TRANSMITTER, MD #2408-10B, 4 - 20 MA	INS	EA	1.00	1	3		0	0	2	

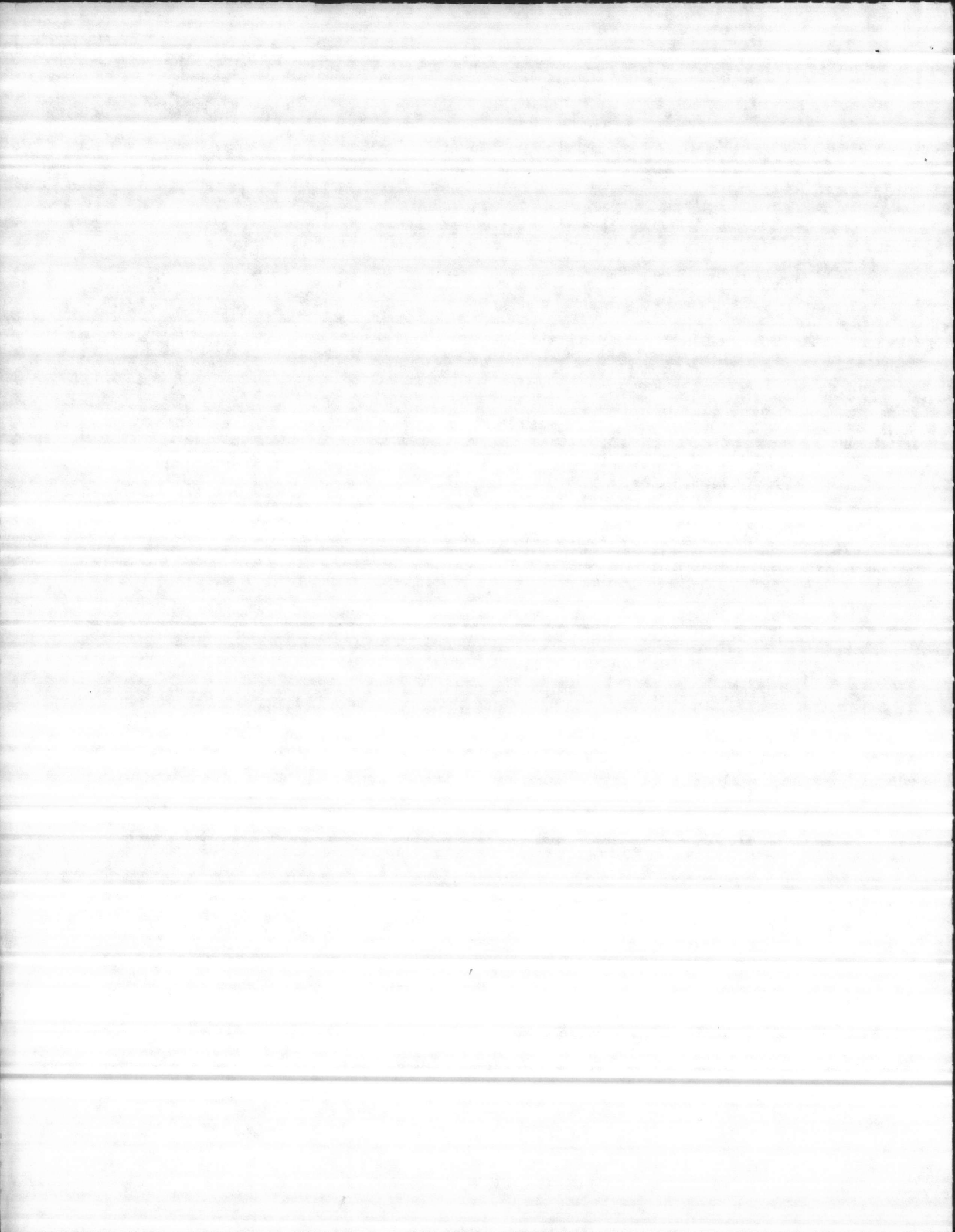

WATER TREATMENT PLANT  
 INVENTORY REPORT FOR INS ITEMS 03/24/86  
 FOR LOCATION TR 271099

BIN	PARTNO	NSN/DESCRIPTION	TYPE	UI	UCOST	MIN	MAX	DATE	RCD	ISSUED	ONHAND	REMARKS
L	373022077	O RING, FOR BRISTOL BABCOCK TRANSMITTER MD# 2408-10B, 4 - 20 MA	INS	EA	2.00	1	3		0	0	3	
L	37380258	O RING, FOR BRISTOL BABCOCK TRANSMITTER, MD #2408-10B, 4 - 20 MA	INS	EA	2.00	1	3		0	0	3	
L	381399010	AMPLIFIER, BRISTOL BABCOCK, FOR TRANSMITTER, MD# 2408-10B, 4 - 20 MA	INS	EA	300.00	1	2		0	0	2	

TOTAL VALUE OF ITEMS ON HAND AT BIN L \$ 751.00

M		MOTOR, HAYDON, 1/8 RPH, 120 V, 60 C, 3-7 W	INS	EA	35.00	1	1		0	0	1	
M		MOTOR, SYNCHRON, MODEL 610, 110 V, 60 C, 3 W, 1 RPH	INS	EA	25.00	1	4		0	0	4	
M		MOTOR, HAYDON, 120 V, 60 C, 2.5 W, 60 RPM	INS	EA	35.00	1	5		0	0	5	
M		MOTOR, SYNCHRON, MODEL 610, 110 V, 60 C, 3 W, 1 RPM	INS	EA	35.00	1	1		0	0	1	
M		MOTOR, SYNCHRON, MODEL 640, 110 V, 60 C, 5 W, 60 RPM	INS	EA	35.00	1	12		0	0	12	

TOTAL VALUE OF ITEMS ON HAND AT BIN M \$ 765.00

P		MOTOR, SYNCHRON, MODEL 610, 110 V, 60 C, 3 W, 1/24 RPH	INS	EA	35.00	1	3		0	0	1	
---	--	---	-----	----	-------	---	---	--	---	---	---	--

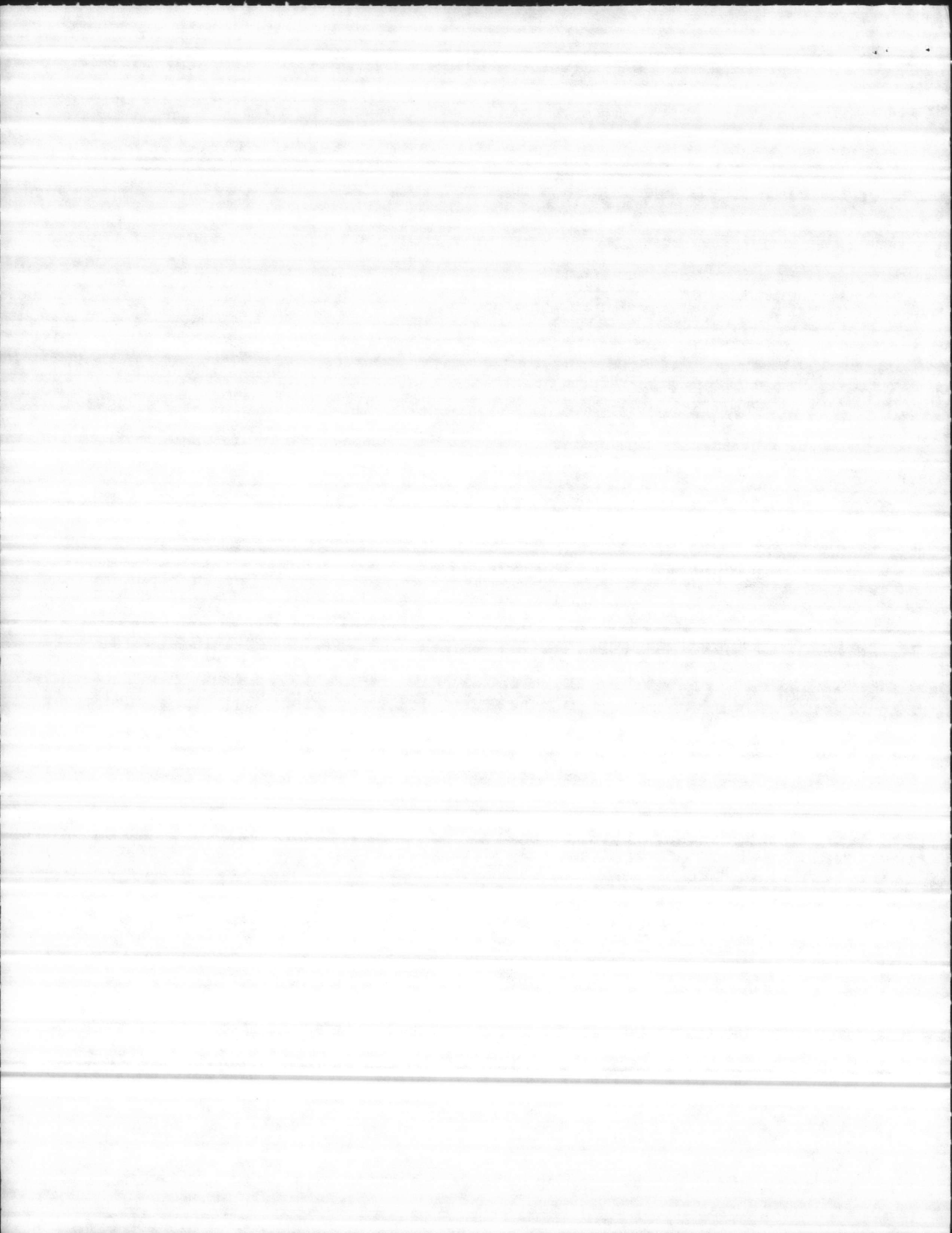

WATER TREATMENT PLANT  
 INVENTORY REPORT FOR INS ITEMS 09/24/86  
 FOR LOCATION TR 271099

BIN	PARTNO	NSN/DESCRIPTION	TYPE	UI	UCOST	MIN	MAX	DATE	RCD	ISSUED	ONHAND	REMARKS
P		MOTOR, GENERAL TIME, 120 V, 60 C, 3.7 W, 1/24 RPH	INS	EA	35.00	1	1		0	0	1	
											TOTAL VALUE OF ITEMS ON HAND AT BIN P \$	70.00
Q		MOTOR, CONRAC, CORP., CRAMER DIV., RPM 15, 115 VOLTS, 60 CYCLE, 2.7 WATTS	INS	EA	35.00	1	1		0	0	1	
Q		MOTOR, SYNCHRON, MODEL 610, 110 V, 60 C, 3 W, 20 RPH	INS	EA	35.00	1	1		0	0	1	
											TOTAL VALUE OF ITEMS ON HAND AT BIN Q \$	70.00
R		MOTOR, SYNCHRON MODEL 640, 110 V, 60 C, 5 W, 10 RPM	INS	EA	35.00	1	2		0	0	2	
R	A2624AJ	MOTOR, GENERAL TIME, 22R, 120V 60 C, 3.7 W, 4 RPM, MODEL NO. E15450	INS	EA	30.00	1	3		0	0	3	
											TOTAL VALUE OF ITEM ON HAND AT BIN R \$	160.00
											TOTAL VALUE OF INS ITEMS \$	22,985.00

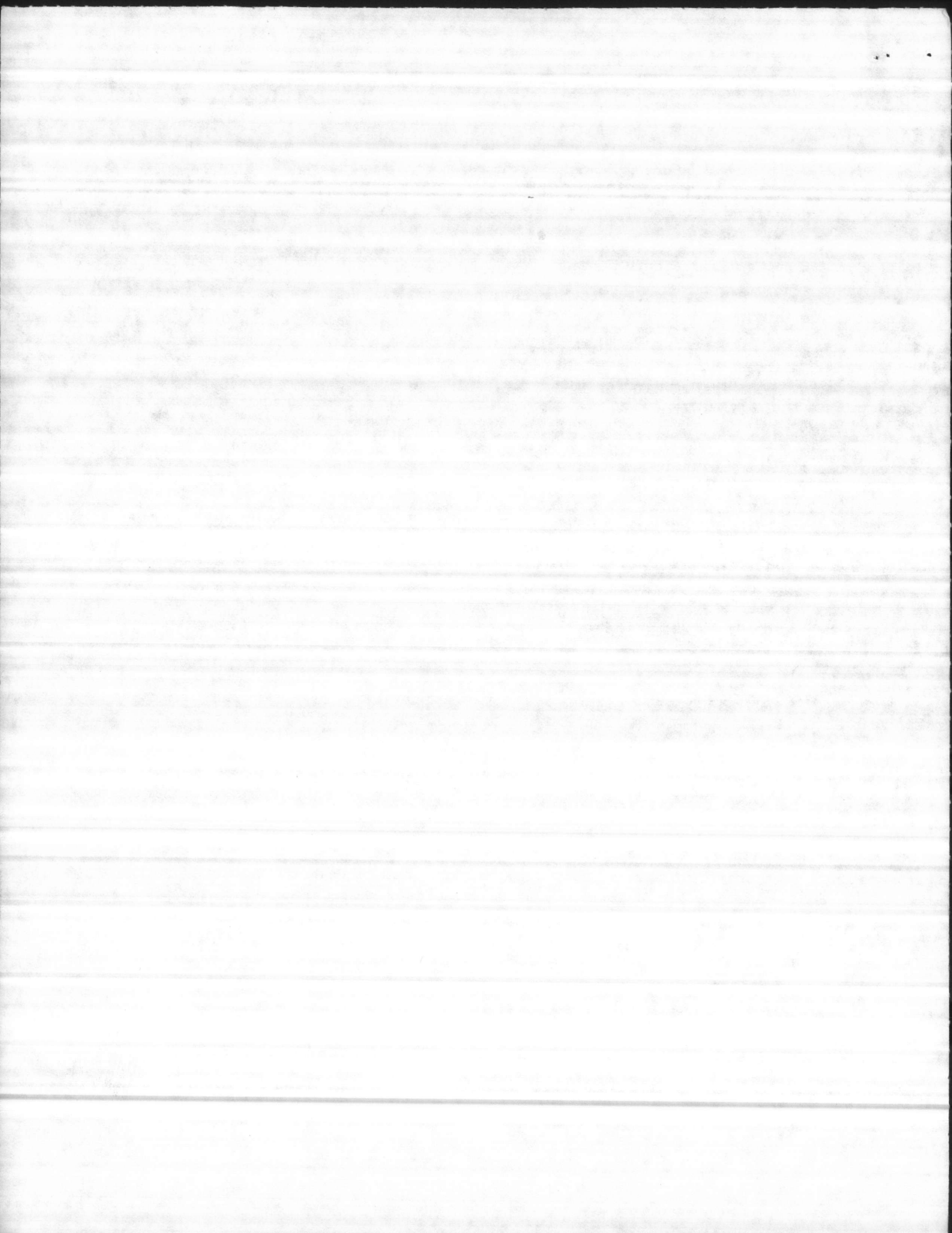



WATER TREATMENT PLANT  
 INVENTORY REPORT FOR PEB ITEMS 03/24/86  
 FOR LOCATION TR 271099

BIN	PARTNO	NSN/DESCRIPTION	TYPE	UI	UCOST	MIN	MAX	DATE	RCD	ISSUED	DNHAND	REMARKS	
16		5940-00-926-0085 TERMINAL LUGS	PEB	EA	1.00	1	100		0	0	75		
16		5920-00-280-4960 FUSE CARTRIDGE, 250 V, 2 AMP	PEB	EA	1.00	1	25		0	0	20		
16		WIRE NUTS - 14	PEB	HD	5.00	1	2		0	0	1		
16		BUTT SPLICE 16-14	PEB	HD	10.00	1	2		0	0	1		
16		TERMINAL LUGS 12-10	PEB	HD	10.00	1	2		0	0	1		
16		TERMINAL LUGS 22-18	PEB	HD	10.00	1	2		0	0	1		
16	5L68B	WIRE NUTS - 16	PEB	HD	5.00	1	2		0	0	1		
16	AW 6	WIRE NUTS 28-14	PEB	HD	6.00	1	2		0	0	1		
16	CCSZM1010	BUTT SPLICE 12-10	PEB	HD	12.00	1	2		0	0	1		
16	CCSZM1818	BUTT SPLICE 22-18	PEB	HD	12.00	1	2		0	0	1		
											TOTAL VALUE OF ITEMS ON HAND AT BIN 16	\$	165.00
4		MALE PLUG, 110V	PEB	EA	1.00	1	6		0	0	6		
4		FEMALE PLUG, 110V	PEB	EA	1.00	1	7		0	0	7		
											TOTAL VALUE OF ITEMS ON HAND AT BIN 4	\$	13.00
BB-1		7510-00-826-1876 TAPE, EMBOSSED	PEB	RD	1.00	2	10		0	0	3		
											TOTAL VALUE OF ITEMS ON HAND AT BIN BB-1	\$	3.00

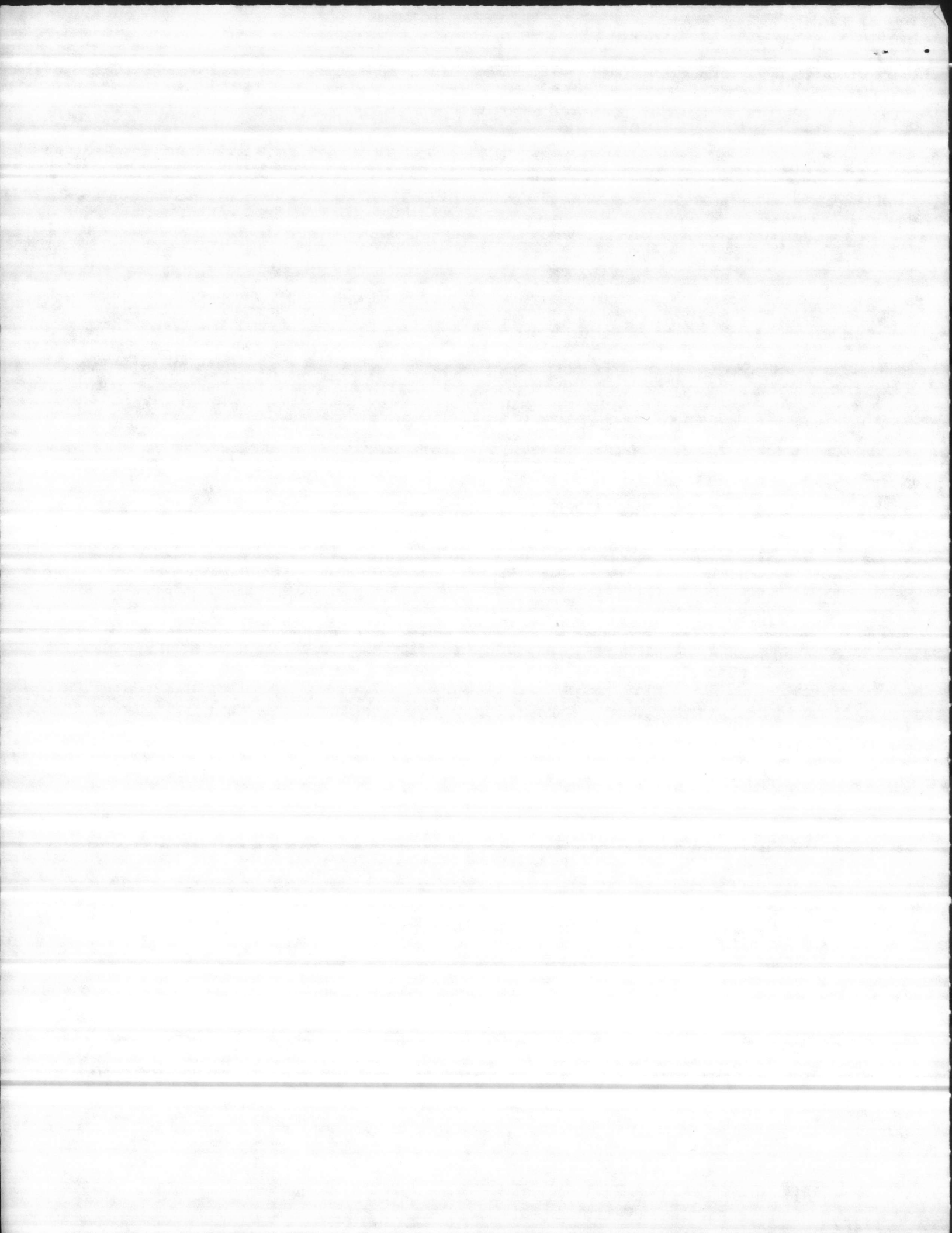

WATER TREATMENT PLANT  
 INVENTORY REPORT FOR PEB ITEMS 03/24/86  
 FOR LOCATION TR 271099

BIN	PARTNO	NSN/DESCRIPTION	TYPE	UI	UCOST	MIN	MAX	DATE	RCD	ISSUED	ONHAND	REMARKS
H		5305-00-988-1170 SCREW, MACHINE	PEB	HD	7.00	1	2		0	0	1	
H		5310-00-997-1888 NUT, PLAIN HEXAGON	PEB	HD	4.00	1	2		0	0	1	

TOTAL VALUE OF ITEMS ON HAND AT BIN H \$ 11.00

J		5940-00-578-2281 CONDUCTOR, SPLICE	PEB	HD	10.00	1	2		0	0	1	
J		5940-00-264-9099 CONNECTOR	PEB	HD	12.00	1	2		0	0	1	

TOTAL VALUE OF ITEM ON HAND AT BIN J \$ 22.00

TOTAL VALUE OF PEB ITEMS \$ 214.00

TOTAL VALUE OF ITEMS ON HAND AT LOCATION TR 271099

\$ 23,199.00

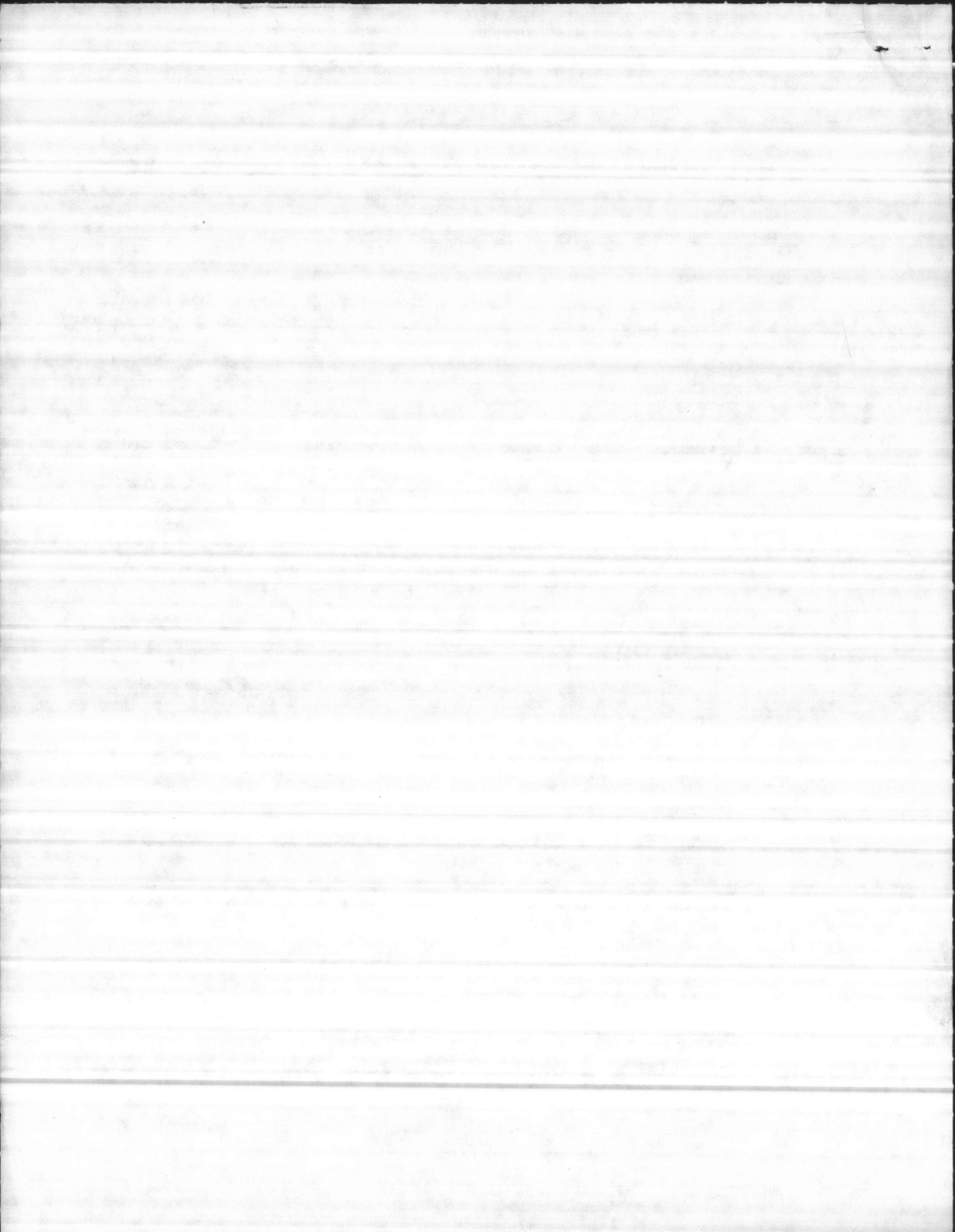

WATER TREATMENT PLANT  
 INVENTORY REPORT FOR INS ITEMS 03/24/86  
 FOR LOCATION 42

BIN	PARTNO	NSN/DESCRIPTION	TYPE	UI	UCOST	MIN	MAX	DATE	RCD	ISSUED	ONHAND	REMARKS
04		REPAIR PARTS FOR VOLUMETRIC DRY CHEMICAL FEEDER SERIES A-690 & A-728, WALLACE & TIERNAN	INS		0.00	0	0		0	0	0	
04	27600	SPRING	INS	EA	6.00	2	7		0	0	7	
04	36555	SPRING ADJUSTER	INS	EA	20.00	2	5		0	0	5	
04	CPC-34316	SCREW	INS	EA	3.00	2	4		0	0	3	
04	CPC-4718	HEX NUT	INS	EA	1.00	2	4		0	0	3	
04	CPC-5439	HEX NUT	INS	EA	1.00	6	12		0	0	11	
04	CPC-8866	NUT	INS	EA	2.00	6	10		0	0	9	
04	CU-19671	FLOAT VALVE	INS	EA	50.00	1	3		0	0	3	
04	CU-20674	RUBBER MOUNT	INS	EA	20.00	6	14		0	0	14	
04	P-27724	COUPLING	INS	EA	5.00	1	2		0	0	2	
04	P-29220	DUST CAP	INS	EA	15.00	2	4		0	0	4	
04	P-32369	SET SCREW	INS	EA	1.00	4	10		0	0	6	
04	P-32702	OIL SEAL	INS	EA	15.00	4	8		0	0	7	
04	P-36520	GASKET	INS	EA	5.00	1	3		0	0	2	
04	P-36532	MOTOR BLOCK	INS	EA	15.00	2	4		0	0	2	
04	P-36533	PIN	INS	EA	5.00	1	4		0	0	1	

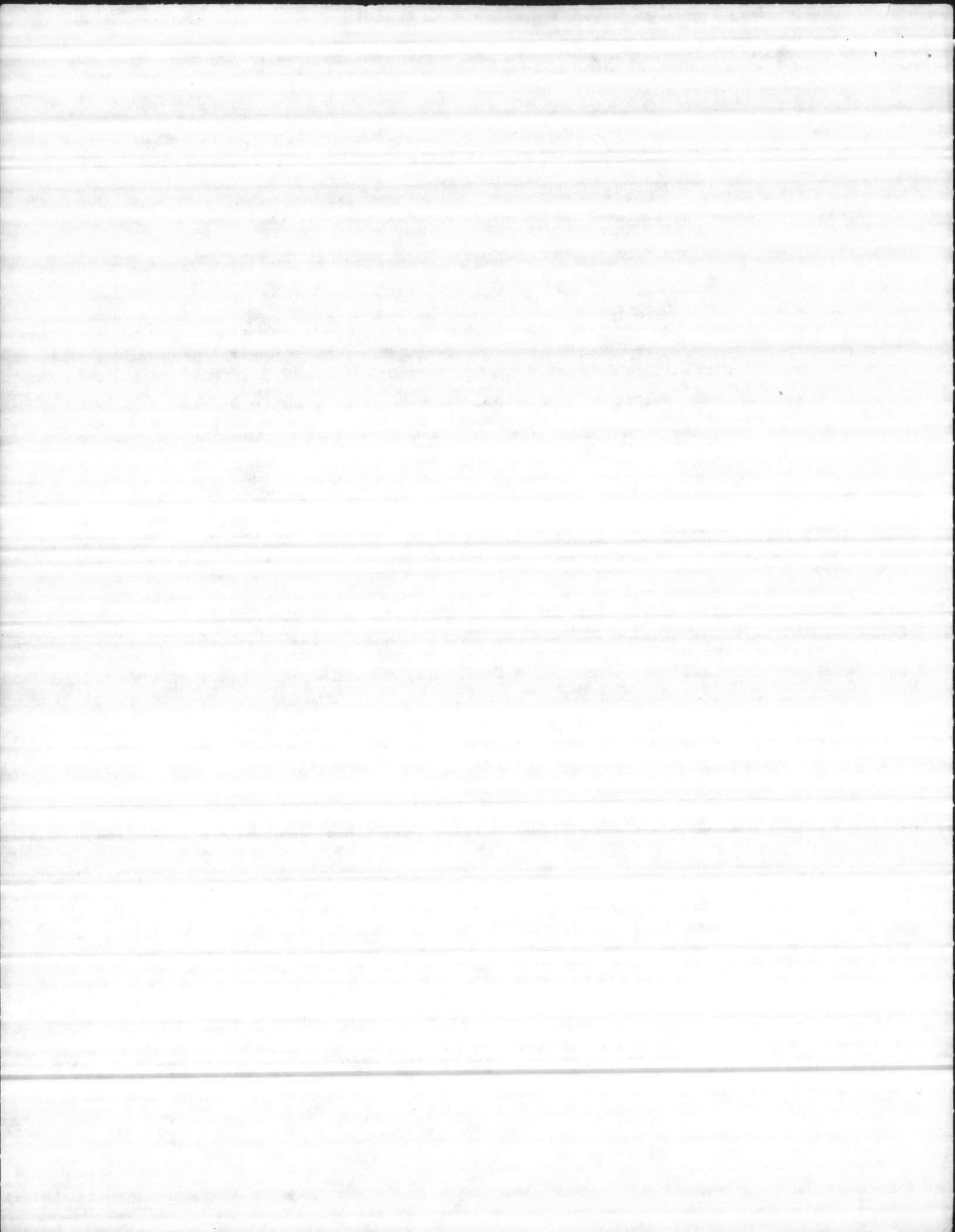

WATER TREATMENT PLANT  
 INVENTORY REPORT FOR INS ITEMS 03/24/86  
 FOR LOCATION 42

BIN	PARTNO	NSN/DESCRIPTION	TYPE	UI	UCOST	MIN	MAX	DATE	RCD	ISSUED	ONHAND	REMARKS
04	P-36534	RETAINING RING	INS	EA	5.00	2	4		0	0	4	
04	P-36542	CLUTCH PLATE, OUTER	INS	EA	50.00	1	2		0	0	2	
04	P-36698	CLUTCH SPRING	INS	EA	4.00	2	4		0	0	2	
04	P-36801	YOKE	INS	EA	30.00	2	4		0	0	2	
04	P-36908	PROPELLER, MIXING, 3"	INS	EA	20.00	2	4		0	0	3	
04	P-37430	SCREW	INS	EA	2.00	2	6		0	0	5	
04	P-38484	OIL SEAL, FELT	INS	EA	8.00	2	4		0	0	4	
04	P-41770	U-BOLT	INS	EA	10.00	1	2		0	0	1	
04	U-14568	BEARING	INS	EA	22.00	2	4		0	0	3	
04	U-14791	BEARING	INS	EA	20.00	2	4		0	0	4	
04	U-21125	CRADLE	INS	EA	25.00	4	12		0	0	12	

TOTAL VALUE OF ITEMS ON HAND AT BIN 04 \$ 1,585.00

05		SUMP PUMP, MODEL 19AT4	INS	EA	100.00	1	4		0	0	2	
----	--	------------------------	-----	----	--------	---	---	--	---	---	---	--

TOTAL VALUE OF ITEMS ON HAND AT BIN 05 \$ 200.00

07		PARTS FOR ADVANCE CHLORINATOR MODEL 480, 201, OR 205, CAPITAL CONTROL CO. ITEMS LOCATED IN BIN 07	INS		0.00	0	0		0	0	0	
----	--	--	-----	--	------	---	---	--	---	---	---	--

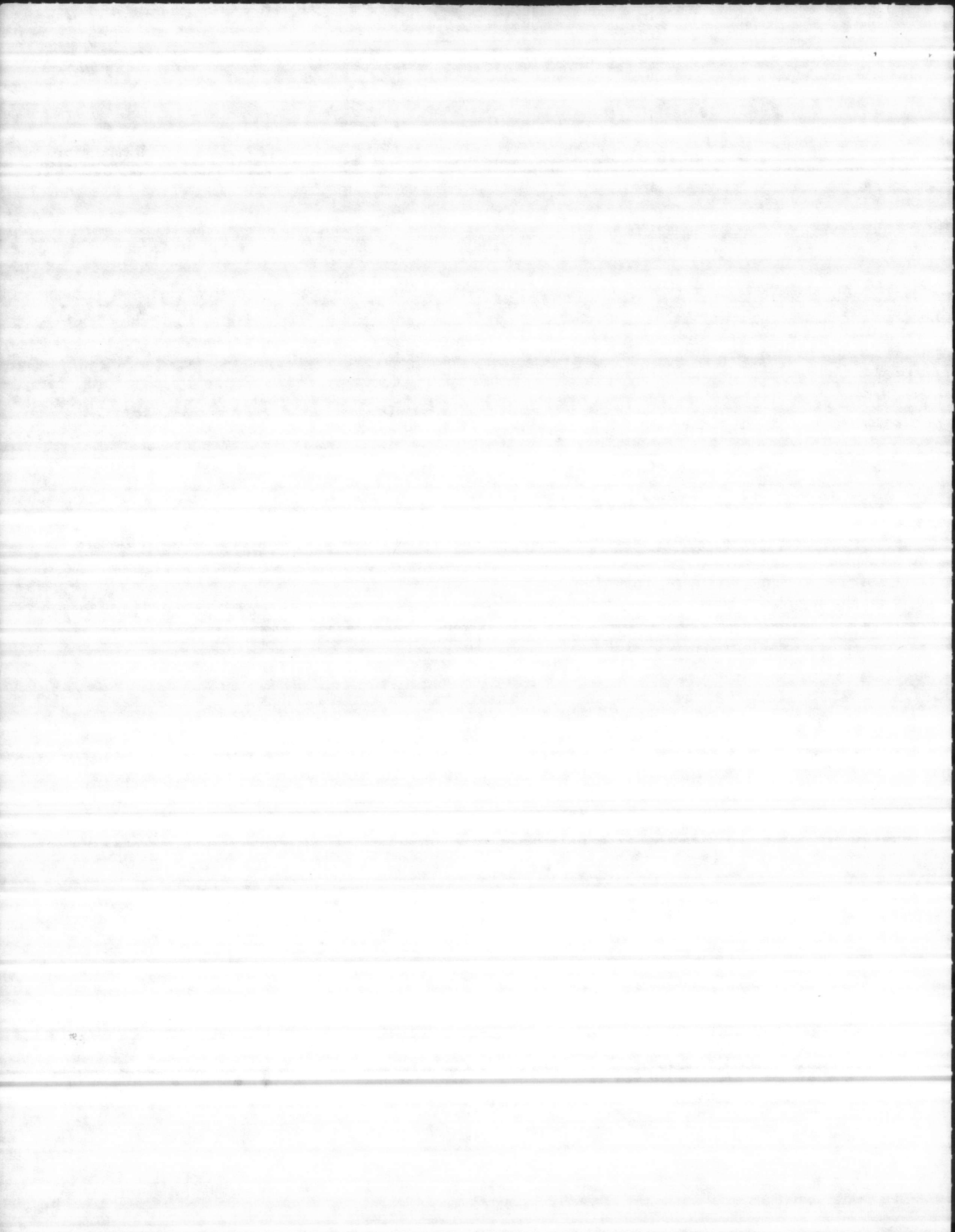



WATER TREATMENT PLANT  
 INVENTORY REPORT FOR INS ITEMS 03/24/86  
 FOR LOCATION 42

BIN	PARTNO	NSN/DESCRIPTION	TYPE	UI	UCOST	MIN	MAX	DATE	RCD	ISSUED	ONHAND	REMARKS
07	OV-11-006	O RING	INS	EA	1.00	2	4		0	0	3	
07	OV-11-009	O RING	INS	EA	1.00	2	4		0	0	4	
07	OV-11-010	O RING	INS	EA	1.00	2	5		0	0	5	
07	OV-11-012	O RING	INS	EA	1.00	2	15		0	0	15	
07	OV-11-028	O RING	INS	EA	2.00	2	7		0	0	7	
07	OV-11-110	O RING	INS	EA	1.00	2	6		0	0	6	
07	OV-11-112	O RING	INS	EA	1.00	2	15		0	0	15	
07	OV-11-212	O RING	INS	EA	1.00	2	6		0	0	6	
07	OV-11-212	O RING	INS	EA	2.00	2	4		0	0	2	
07	OV-11-332	O RING	INS	EA	4.00	2	6		0	0	6	
07	A-108-5-M	FLOW METER, CAPITAL CONTROLS CO.,	INS	EA	42.00	1	3		0	0	3	
07	A-108-8	FLOW METER	INS	EA	45.00	1	2		0	0	2	
07	A-110	YOKE ASSEMBLY, KEY NO 19	INS	EA	35.00	1	2		0	0	2	
07	D-102	DIAPHRAM	INS	EA	4.00	2	4		0	0	3	
07	D-106	DIAPHRAM	INS	EA	13.00	2	12		0	0	12	
07	G-100	GASKET	INS	EA	2.00	2	4		0	0	1	

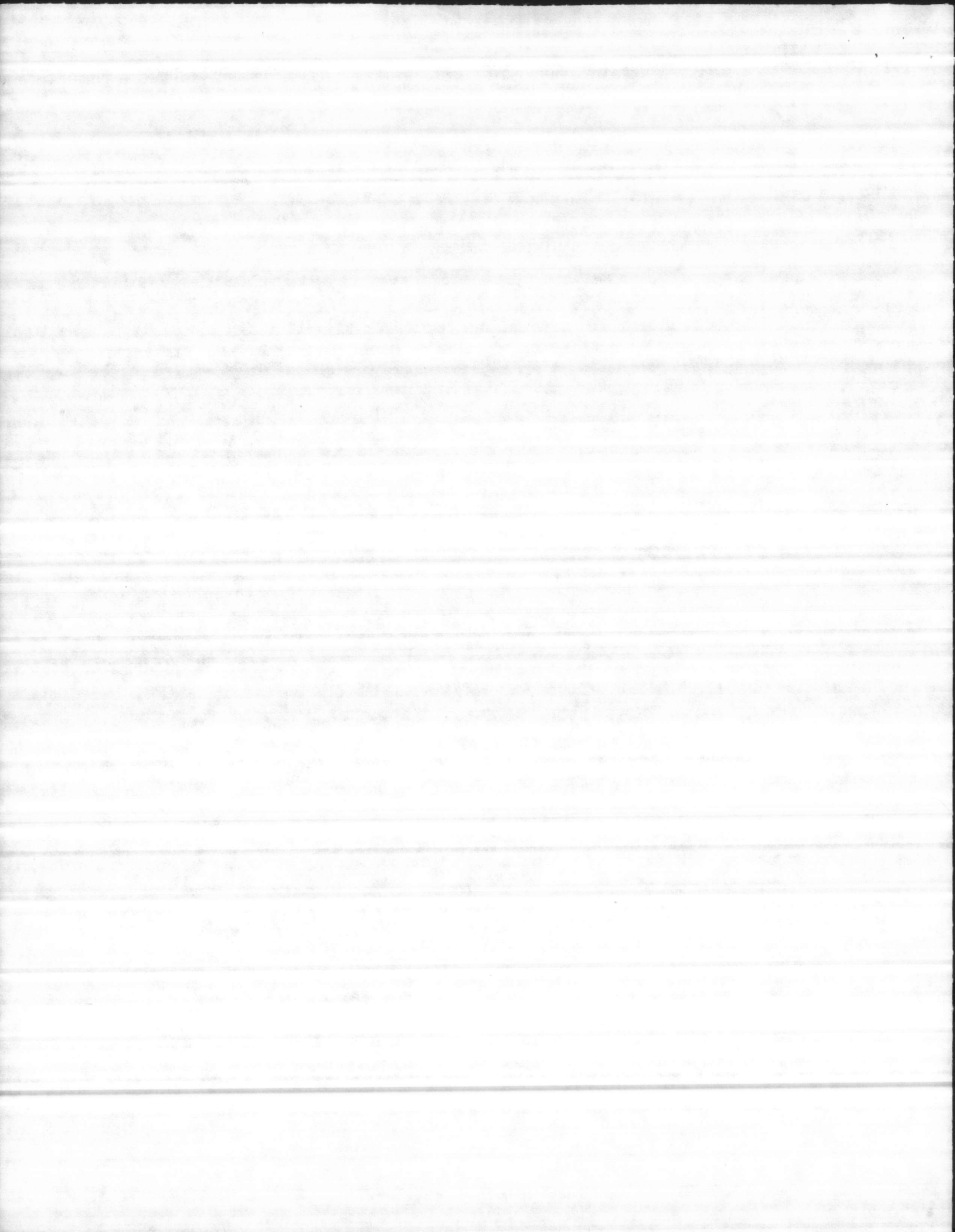

WATER TREATMENT PLANT  
 INVENTORY REPORT FOR INS ITEMS 03/24/86  
 FOR LOCATION 42

BIN	PARTNO	NSN/DESCRIPTION	TYPE	UI	UCOST	MIN	MAX	DATE	RCD	ISSUED	ONHAND	REMARKS
07	G-106	GASKET	INS	EA	2.00	2	4		0	0	4	
07	G100-3	GASKET	INS	EA	2.00	2	14		0	0	14	
07	N-104	NUT	INS	EA	1.00	2	5		0	0	5	
07	N-125	BOLT, 5/16" X 3"	INS	EA	1.00	2	8		0	0	8	
07	S-100	SPRING	INS	EA	4.00	2	4		0	0	4	
07	S106	SPRING	INS	EA	4.00	2	4		0	0	4	
07	U-140	METER, INLET PLUG	INS	EA	25.00	2	4		0	0	4	
07	U-140	FLOW METER	INS	EA	42.00	1	3		0	0	3	
07	U-162	FLOW TUBE	INS	EA	5.00	2	4		0	0	3	
07	U-162	ADAPTER	INS	EA	10.00	1	2		0	0	1	
07	U-183	SPRING RETAINER	INS	EA	4.00	2	4		0	0	3	
07	U-206	DIAPHRAM BOLT, KEY NO. 3	INS	EA	10.00	1	2		0	0	1	
07	U-311	SEAT	INS	EA	2.00	2	5		0	0	5	
07	V-111	VENT PLUG	INS	EA	5.00	2	4		0	0	2	
07	V-122	SEAT	INS	EA	2.00	2	9		0	0	9	
07	V-124	VALVE BONNET	INS	EA	25.00	1	2		0	0	1	
07	V-125	VALVE SLEEVE	INS	EA	25.00	1	2		0	0	1	

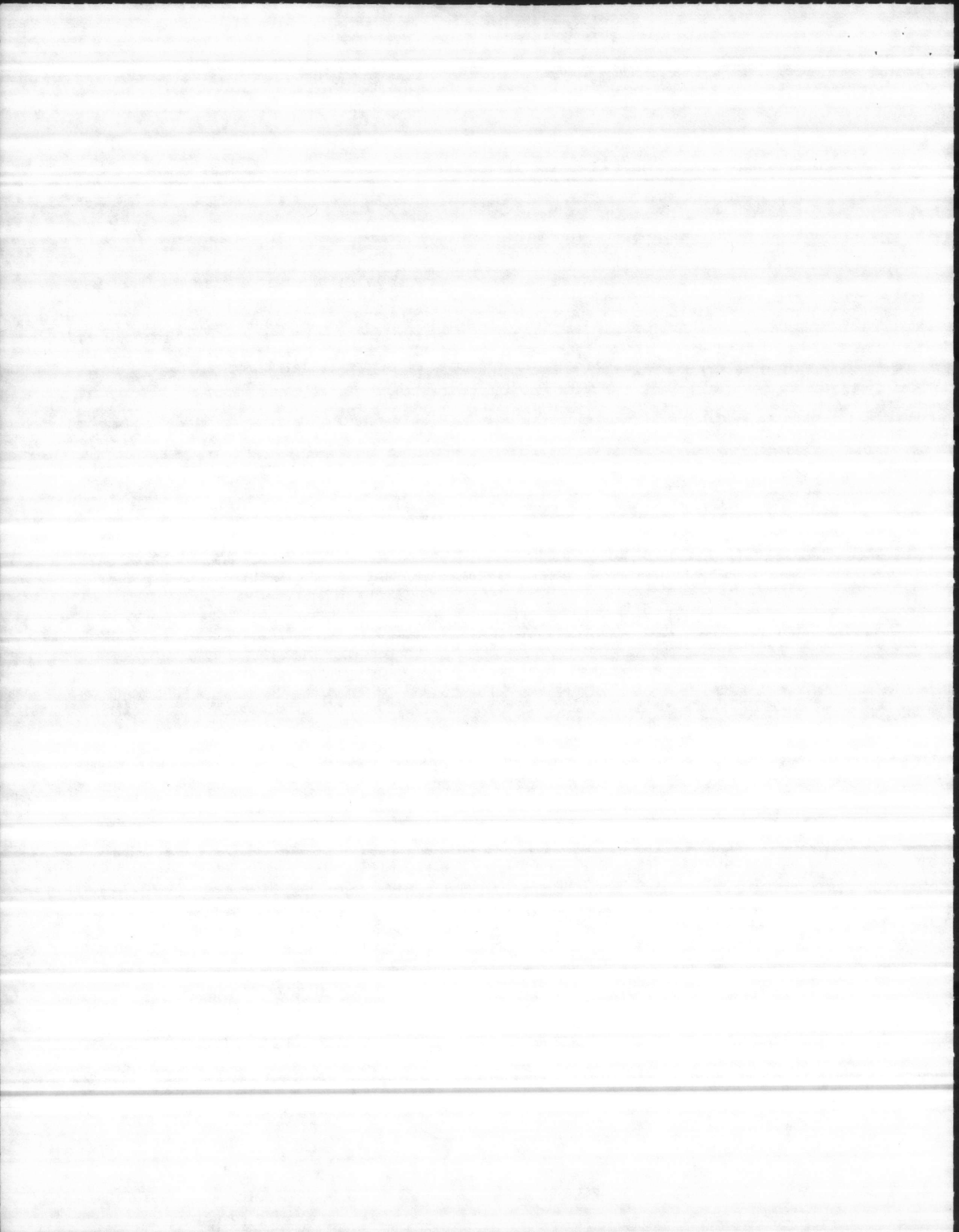

WATER TREATMENT PLANT  
 INVENTORY REPORT FOR INS ITEMS 03/24/86  
 FOR LOCATION 42

BIN	PARTNO	NSN/DESCRIPTION	TYPE	UI	UCOST	MIN	MAX	DATE	RCD	ISSUED	ONHAND	REMARKS
07	W-110	VALVE SHAFT	INS	EA	10.00	1	2		0	0	1	
07	W-112	PLUG VALVE	INS	EA	5.00	1	4		0	0	1	
07	W-113	HOLDER SPRING	INS	EA	1.00	2	4		0	0	2	

TOTAL VALUE OF ITEMS ON HAND AT BIN 07 \$ 1,011.00

09		REPAIR PARTS FOR VACCUM AND PRESSURE RELIEF VALVE USED IN V NOTCH CHLORINATOR SERIES A-731, WALLACE & TIERNAN ITEMS LOCATED IN BIN 09	INS		0.00	0	0		0	0	0	
----	--	---	-----	--	------	---	---	--	---	---	---	--

09	P-37661	GASKET	INS	EA	1.00	5	15		0	0	15	
----	---------	--------	-----	----	------	---	----	--	---	---	----	--

09	P-37699	SPRING	INS	EA	5.00	2	5		0	0	1	
----	---------	--------	-----	----	------	---	---	--	---	---	---	--

09	P-37700	SPRING	INS	EA	6.00	5	11		0	0	11	
----	---------	--------	-----	----	------	---	----	--	---	---	----	--

09	P-38406	STEM	INS	EA	13.00	1	10		0	0	10	
----	---------	------	-----	----	-------	---	----	--	---	---	----	--

09	P37642	SEAT INJECTOR	INS	EA	13.00	2	13		0	0	13	
----	--------	---------------	-----	----	-------	---	----	--	---	---	----	--

TOTAL VALUE OF ITEMS ON HAND AT BIN 09 \$ 385.00

09A		REPAIR PARTS FOR VACCUM REGULATING VALVE, USED IN V- NOTCH CHLORINATOR, SERIES A- 731, WALLACE AND TIERNAN ITEMS LOCATED IN BIN 09	INS		0.00	0	0		0	0	0	
-----	--	--	-----	--	------	---	---	--	---	---	---	--

09A	P-37655	PIN	INS	EA	2.00	2	5		0	0	2	
-----	---------	-----	-----	----	------	---	---	--	---	---	---	--

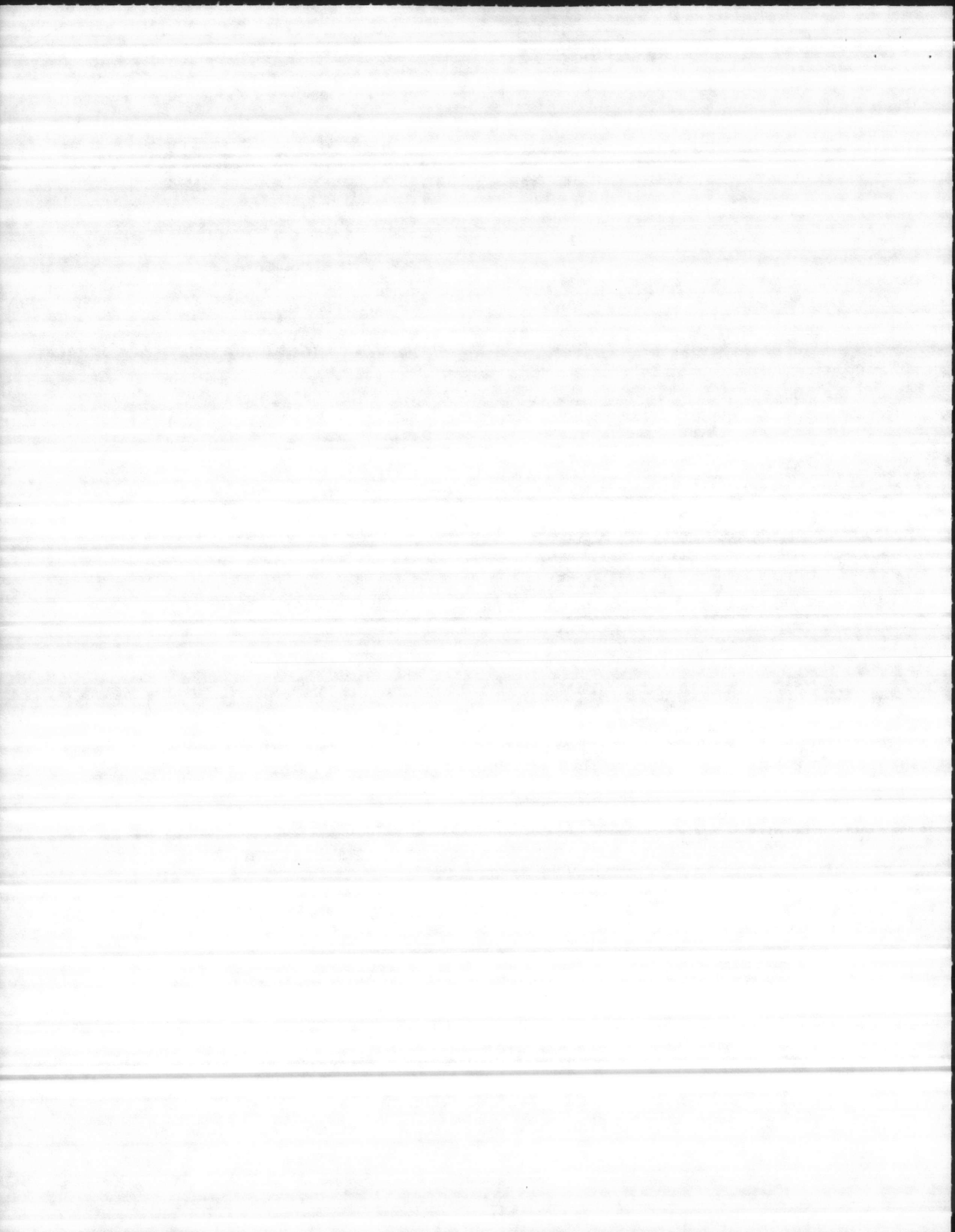

WATER TREATMENT PLANT  
INVENTORY REPORT FOR INS ITEMS 03/24/86  
FOR LOCATION 42

BIN	PARTNO	NSN/DESCRIPTION	TYPE	UI	UCOST	MIN	MAX	DATE	RCD	ISSUED	ONHAND	REMARKS
09A	P-37656	STEM HOLDER	INS	EA	25.00	2	5		0	0	4	
09A	P-38409	STEM	INS	EA	25.00	2	5		0	0	5	
09A	PXA-37653	SPRING	INS	EA	5.00	2	4		0	0	3	
09A	UXA-17643	4820-00-128-0473 DIAPHRAM	INS	EA	125.00	2	5		0	0	2	
TOTAL VALUE OF ITEMS ON HAND AT BIN 09A #											494.00	
09B		REPAIR PARTS FOR CHLORINE PRESSURE REGULATOR VALVE USED IN V NOTCH CHLORINATOR SERIES A-731, WALLACE & TIERNAN ITEMS LOCATED IN BIN 09	INS		0.00	0	0		0	0	0	
09B	P37641	STEM HOLDER	INS	EA	10.00	2	6		0	0	6	
09B	P37643	NUT, CLAMPING	INS	EA	5.00	1	5		0	0	5	
09B	P37653	SPRING	INS	EA	4.00	4	11		0	0	11	
09B	P37660	GASKET	INS	EA	1.00	5	17		0	0	17	
09B	P37683	SPRING	INS	EA	5.00	5	15		0	0	15	
09B	P37687	PLUG	INS	EA	10.00	1	3		0	0	2	
09B	P37824	SPRING	INS	EA	4.00	6	25		0	0	23	
09B	P37825	SPRING ADJUSTER	INS	EA	1.00	2	7		0	0	7	
09B	P37848	PLUG, PLASTIC	INS	EA	5.00	1	5		0	0	5	

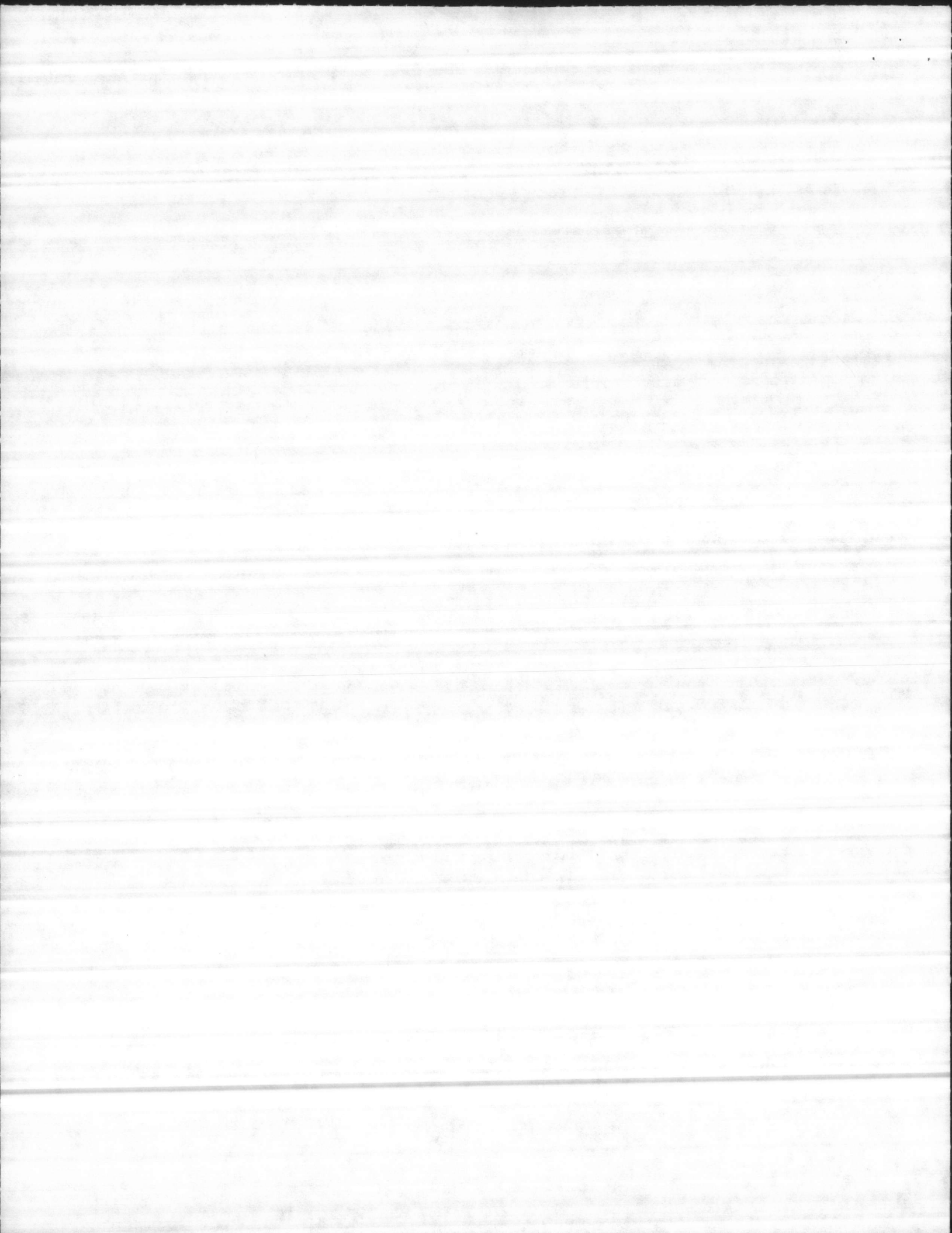



WATER TREATMENT PLANT  
 INVENTORY REPORT FOR INS ITEMS 03/24/86  
 FOR LOCATION 42

BIN	PARTNO	NSN/DESCRIPTION	TYPE	UI	UCOST	MIN	MAX	DATE	RCD	ISSUED	ONHAND	REMARKS
09B	P40336	GASKET	INS	EA	5.00	5	75		0	0	44	
09B	P41775	SEAT	INS	EA	25.00	5	10		0	0	8	
09B	P41776	BODY	INS	EA	50.00	1	4		0	0	4	
09B	P41777	FLANGE	INS	EA	11.00	2	6		0	0	4	
09B	PXA33051	O RING	INS	EA	1.00	10	20		0	0	20	
09B	U-17647	STEM	INS	EA	50.00	5	10		0	0	6	
09B	U-20757	INLET VALVE	INS	EA	150.00	2	5		0	0	3	

TOTAL VALUE OF ITEMS ON HAND AT BIN 09B \$ 1,799.00

11		REPAIR PARTS FOR V-NOTCH CHLORINATOR, SERIES V-800 WALLACE & TIERNAN ITEMS LOCATED IN BIN 11	INS		0.00	0	0		0	0	0	
11	P-44018	DISCHARGE LINE	INS	EA	8.00	1	2		0	0	2	
11	U-15316	TUBING CONNECTOR	INS	EA	18.00	1	2		0	0	2	
11	U-17826	TUBING CONNECTOR	INS	EA	11.00	1	1		0	0	1	
11	U-20907	TUBING CONNECTOR	INS	EA	10.00	1	2		0	0	2	
11	U-20908	TUBING CONNECTOR	INS	EA	15.00	2	10		0	0	10	
11	U15317	TUBING CONNECTOR	INS	EA	10.00	1	2		0	0	2	

TOTAL VALUE OF ITEMS ON HAND AT BIN 11 \$ 253.00

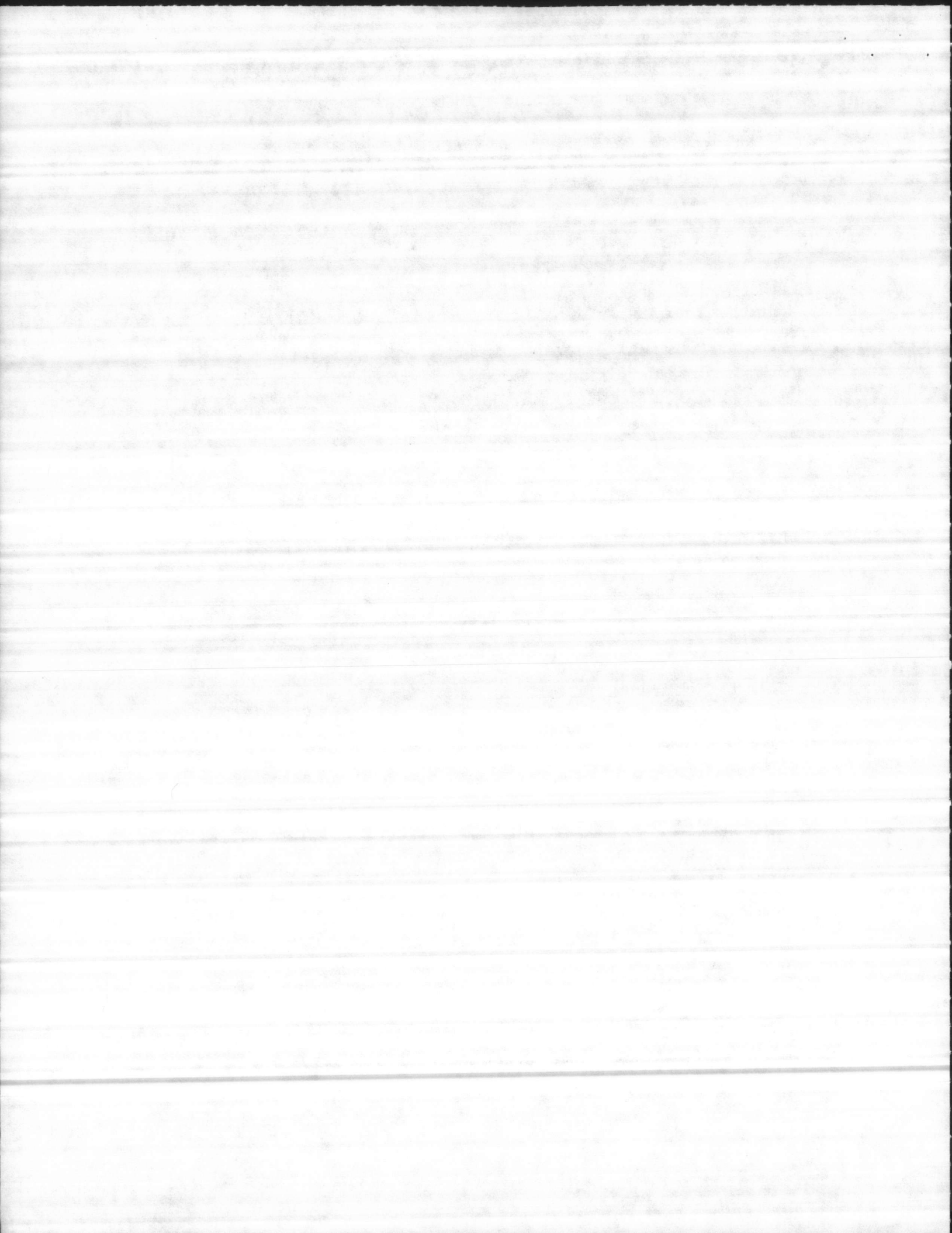

WATER TREATMENT PLANT  
INVENTORY REPORT FOR INS ITEMS 03/24/86  
FOR LOCATION 42

BIN	PARTNO	NSN/DESCRIPTION	TYPE	UI	UCOST	MIN	MAX	DATE	RCD	ISSUED	ONHAND	REMARKS
11A		ACCESSORIES FOR CHLORINE SYSTEMS ITEMS LOCATED IN BIN 11	INS		0.00	0	0		0	0	0	
11A	5-848	HOSE COCK USED ON FEEDER HOSE TO CHLORINATOR	INS	EA	5.00	1	2		0	0	1	
11A	P-39213	CONNECTOR TUBING, PLASTIC, SIZE 3/8", (EXCESS)	INS	EA	1.00	5	10		0	0	20	
11A	P-5822	HANDLE, FOR CYLINDER VALVE FOR 150 AND 2000 LBS TANKS	INS	EA	5.00	1	2		0	0	2	
11A	P-8200	WRENCH, COMBINATION 3/8" X 1/2" X 3/4", GENERAL PURPOSE FOR WALLACE AND TIERNAN CHLORINATOR	INS	EA	8.00	2	5		0	0	2	
11A	P-8201	WRENCH, 1 3/8" X 1 1/4" FOR WALLACE AND TIERNAN CHLORINE SYSTEMS	INS	EA	8.00	1	2		0	0	2	
11A	U-1243	4510-00-424-2767 VALVE, AUXILIARY, UNION TYPE	INS	EA	55.00	2	6		0	0	3	
11A	U-1953	YOKE	INS	EA	45.00	2	6		0	0	5	
11A	U-1999	4610-00-C99-0775 HEATER USED ON 1 TON CHLORINE CYLINDERS, 110 VOLTS	INS	EA	130.00	1	2		0	0	1	
11A	U-3792	VALVE, CHLORINE HEADER, WALLACE & TIERNAN CHLORINATOR	INS	EA	50.00	1	2		0	0	1	
11A	U-638	CORPORATION COCK, 1", BRASS, NPT	INS	EA	85.00	1	2		0	0	2	
11A	U19259	SOLUTION TUBE, SIZE 1/2", USE WITH CORPORATION COCK, U-638	INS	EA	25.00	1	2		0	0	1	

TOTAL VALUE OF ITEMS ON HAND AT BIN 11A \$ 832.00

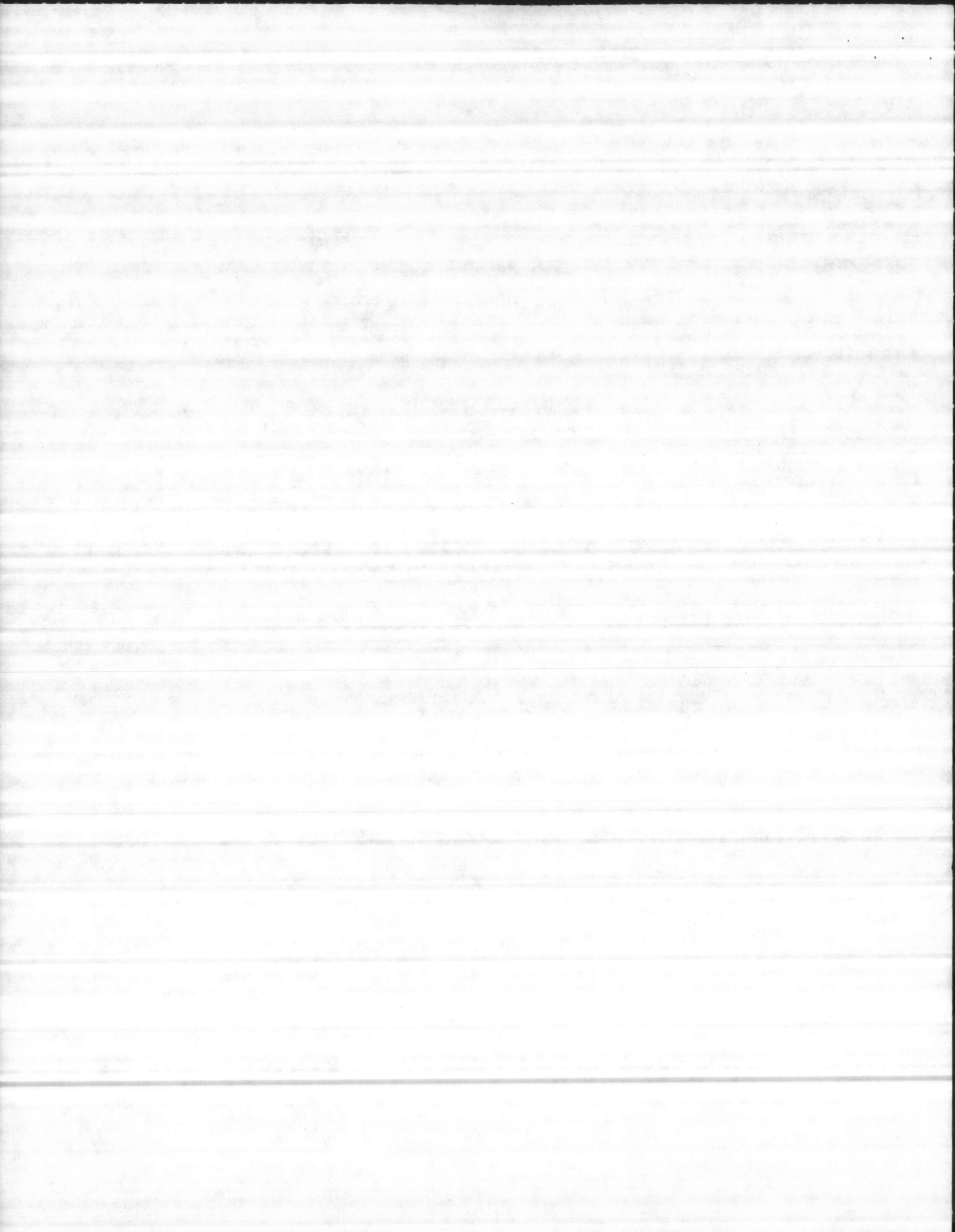

WATER TREATMENT PLANT  
 INVENTORY REPORT FOR INS ITEMS 03/24/86  
 FOR LOCATION 42

BIN	PARTNO	NSN/DESCRIPTION	TYPE	UI	UCOST	MIN	MAX	DATE	RCD	ISSUED	ONHAND	REMARKS
12		REPAIR PARTS FOR V-NOTCH CHLORINATOR, SERIES A-731 VARIABLE VACUUM, WALLACE AND TIERNAN, ITEMS LOCATED IN BIN 12	INS	EA	0.00	0	0		0	0	0	
12		NUT, RETAINING, W&T, FOR V- NOTCH CHLORINATOR, SERIES A-731	INS	EA	5.00	1	2		0	0	2	
12	CP-39233	NIPPLE ADAPTOR	INS	EA	1.00	2	9		0	0	5	
12	P-12776	ADAPTOR, MALE HOSE	INS	EA	1.00	1	4		0	0	4	
12	P-16191	GASKET	INS	EA	1.00	10	300		0	0	235	
12	P-20908	TUBING CONNECTOR	INS	EA	18.00	1	2		0	0	2	
12	P-22133	NUT, UNION	INS	EA	5.00	2	15		0	0	9	
12	P-2476	5310-00-428-1670 GASKET (EXCESS 400)	INS	EA	1.00	25	100		0	0	500	
12	P-2518	GASKET	INS	EA	1.00	10	50		0	0	39	
12	P-2519	GASKET	INS	EA	1.00	40	300		0	0	220	
12	P-26088	NIPPLE, UNION (EXCESS - 7)	INS	EA	25.00	1	4		0	0	11	
12	P-27594	GASKET	INS	EA	1.00	10	20		0	0	11	
12	P-27597	NUT	INS	EA	5.00	2	4		0	0	4	
12	P-36861	WASHER	INS	EA	1.00	5	10		0	0	7	

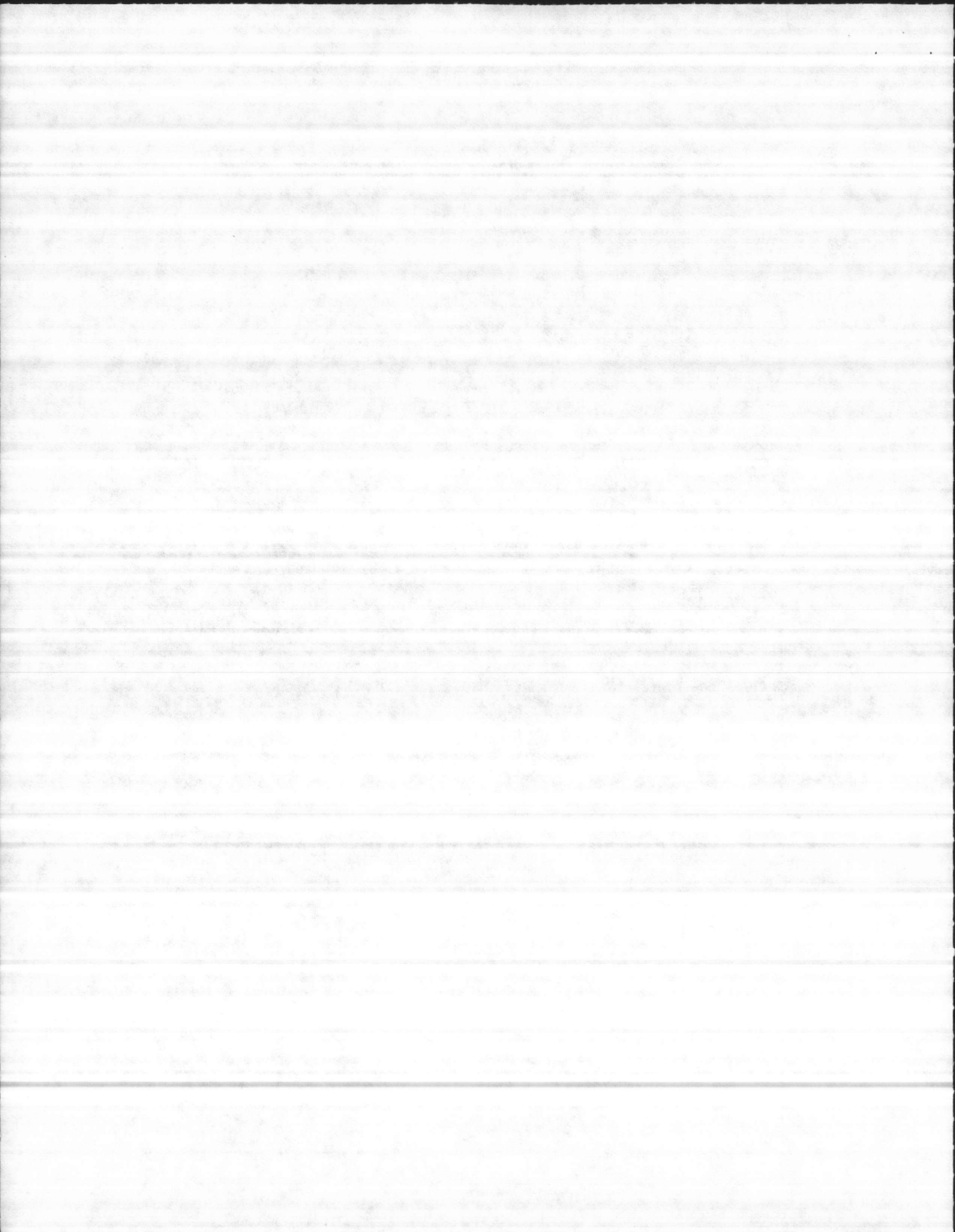

WATER TREATMENT PLANT  
INVENTORY REPORT FOR INS ITEMS 03/24/86  
FOR LOCATION 42

BIN	PARTNO	NSN/DESCRIPTION	TYPE	UI	UCOST	MIN	MAX	DATE	RCD	ISSUED	ONHAND	REMARKS
12	P-37589	ADAPTOR, 3/4"	INS	EA	5.00	1	3		0	0	3	
12	P-37643	NUT, CLAMPING	INS	EA	5.00	1	2		0	0	2	
12	P-37644	HOUSING, INJECTOR SPRING BODY	INS	EA	20.00	1	3		0	0	3	
12	P-37662	SEAL COLLAR,	INS	EA	35.00	1	4		0	0	4	
12	P-37673	4610-00-C99-2789 CHAMBER EXTENSION	INS	EA	25.00	2	4		0	0	4	
12	P-37719	BODY	INS	EA	50.00	1	7		0	0	5	
12	P-37823	CAP NUT,	INS	EA	2.00	1	3		0	0	3	
12	P-37880	SPRING	INS	EA	5.00	1	5		0	0	4	
12	P-381676	SPACER	INS	EA	1.00	1	4		0	0	4	
12	P-38216	TEE, PVC	INS	EA	2.00	2	5		0	0	5	
12	P-38273	NUT RETAINER	INS	EA	1.00	2	2		0	0	2	
12	P-39214	HALF UNION	INS	EA	5.00	2	3		0	0	3	
12	P-40169	DISCHARGE LINE	INS	EA	5.00	1	4		0	0	1	
12	P-44035	INLET BODY	INS	EA	85.00	1	2		0	0	2	
12	P-44064	ROTMETER, 100 LBS PER DAY	INS	EA	120.00	1	2		0	0	0	
12	P-44066	ROTMETER, 200 LBS. PER DAY	INS	EA	150.00	1	2		0	0	1	
12	P-44121	5330-00-505-3665 O RING, EXCESS	INS	EA	1.00	5	28		0	0	44	

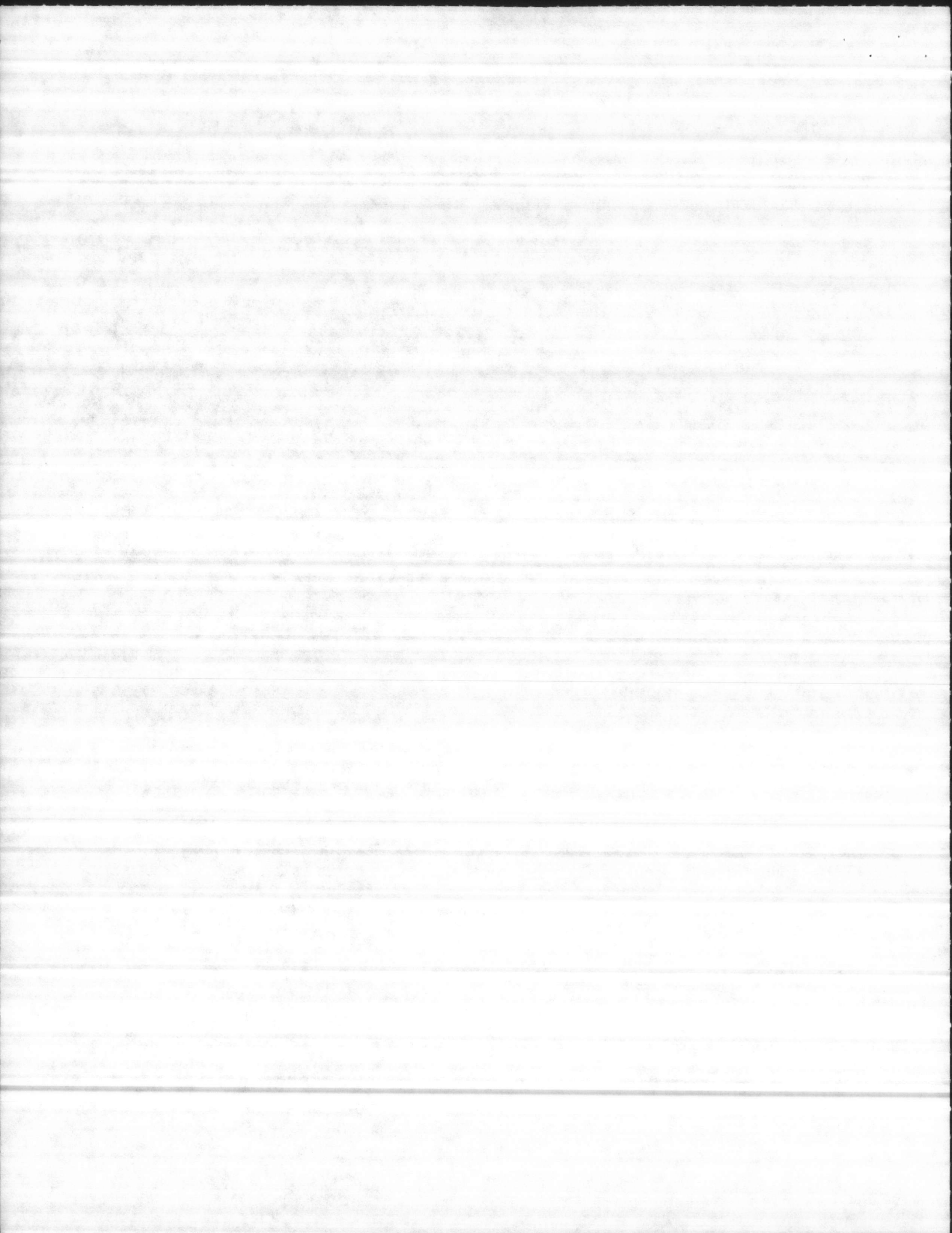



WATER TREATMENT PLANT  
 INVENTORY REPORT FOR INS ITEMS 03/24/86  
 FOR LOCATION 42

BIN	PARTNO	NSN/DESCRIPTION	TYPE	UI	UCOST	MIN	MAX	DATE	RCD	ISSUED	ONHAND	REMARKS
12	P-48051	MAIN CONNECTION	INS	EA	20.00	1	4		0	0	4	
12	U-15318	TUBING CONNECTOR	INS	EA	10.00	2	4		0	0	2	
12	U-16082	CLAMP,	INS	EA	5.00	2	4		0	0	3	
12	U-17650	TUBING CONNECTOR	INS	EA	8.00	2	4		0	0	2	
12	U-17913	ORIFICE	INS	EA	75.00	1	4		0	0	4	
12	U-17914	CHECK VALVE, CONTROL VACUUM	INS	EA	185.00	1	2		0	0	2	
12	U-18956	PLUG STEM	INS	EA	1.00	1	3		0	0	2	
12	U-20855	GAUGE, PRESSURE GAS	INS	EA	75.00	1	2		0	0	1	
12	U-20909	INLET BLOCK	INS	EA	50.00	1	1		0	0	1	
12	UXF20947	ROTOMETER, 100 LBS. PER DAY COMPLETE UNIT	INS	EA	200.00	1	2		0	0	1	

TOTAL VALUE OF ITEMS ON HAND AT BIN 12 \$ 3,536.00

12A		REPAIR PARTS FOR V NOTCH CHLORINATOR, INJECTOR BODY V-75V AND A-731 SERIES WALLACE AND TIERNAN ITEMS LOCATED IN BIN 12	INS		0.00	0	0		0	0	0	
12A	P-23039	PLUG	INS	EA	1.00	4	15		0	0	15	
12A	P-27593	GASKET	INS	EA	1.00	2	10		0	0	9	

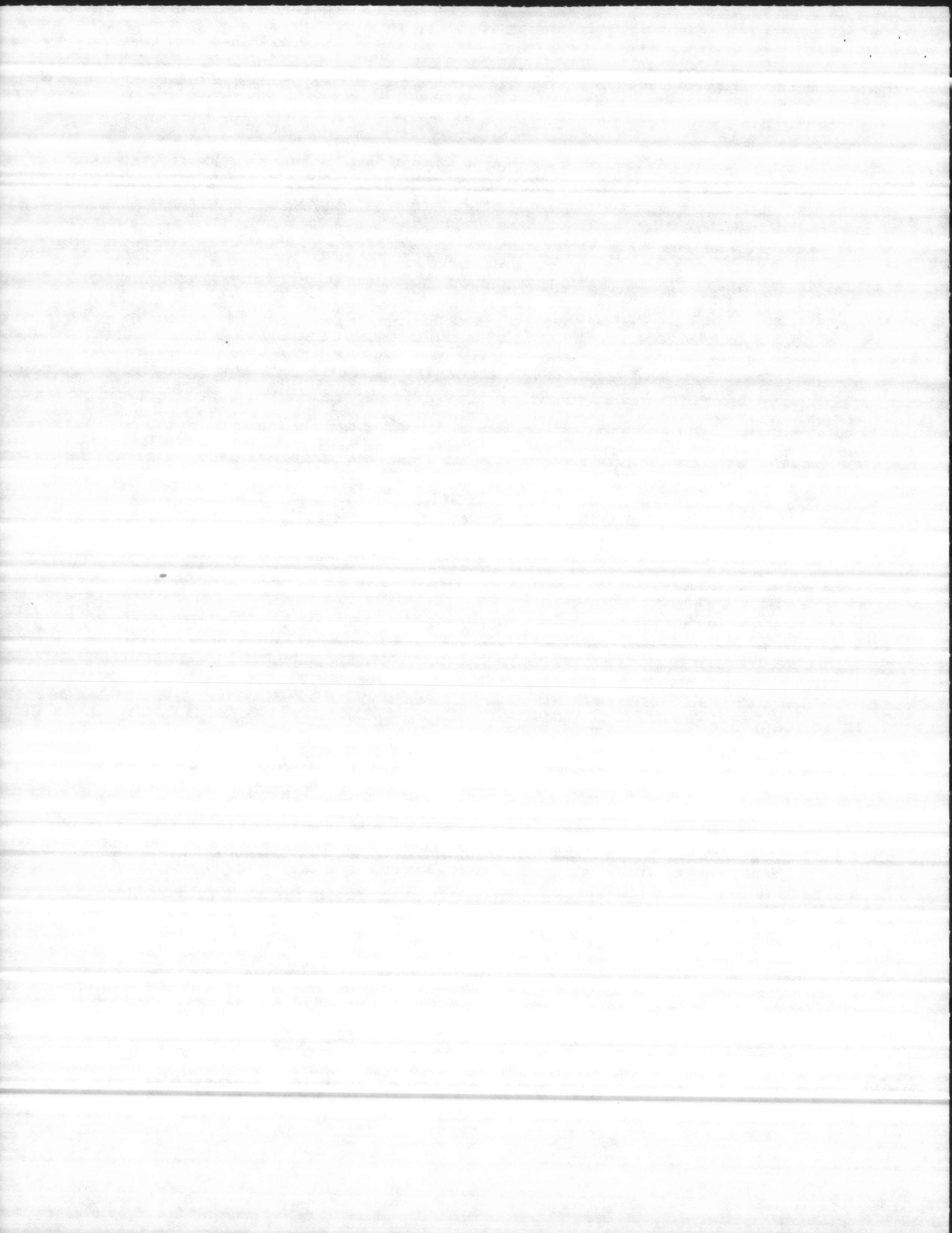

WATER TREATMENT PLANT  
INVENTORY REPORT FOR INS ITEMS 03/24/86  
FOR LOCATION 42

BIN	PARTNO	NSN/DESCRIPTION	TYPE	UI	UCOST	MIN	MAX	DATE	RCD	ISSUED	ONHAND	REMARKS
12A	P-37642	SEAT (EXCESS OF 6)	INS	EA	15.00	2	4		0	0	10	
12A	P-38047	PLUG, 3/8"	INS	EA	1.00	2	7		0	0	6	
12A	P-38273	NUT RETAINER	INS	EA	30.00	1	2		0	0	1	
12A	P-39186	LINE, CHLORINE	INS	EA	8.00	2	5		0	0	3	
12A	P-47206	HOSE ADAPTER	INS	EA	8.00	2	8		0	0	8	
12A	PXC-40340	THROAT, NO. 70	INS	EA	50.00	2	4		0	0	3	
12A	PXC-50093	TAIL PIECE	INS	EA	30.00	1	3		0	0	3	
12A	PXE-40340	THROAT, NO. 99	INS	EA	50.00	2	6		0	0	6	
12A	PXE-50093	TAIL PIECE	INS	EA	35.00	1	3		0	0	3	
12A	PXF-40340	THROAT, NO. 120	INS	EA	50.00	2	6		0	0	6	
12A	PXF-50093	TAIL PIECE	INS	EA	30.00	2	5		0	0	5	
12A	PXG-40340	THROAT, NO. 140	INS	EA	50.00	1	4		0	0	1	
12A	PXK-50093	4610-00-C99-3997 TAIL PIECE	INS	EA	36.00	1	3		0	0	1	
12A	PXK-50094	4610-00-C99-3998 THROAT, NO. 242	INS	EA	35.00	1	2		0	0	0	
12A	PXL-40340	THROAT, NO. 312	INS	EA	50.00	1	3		0	0	3	
12A	PXL-50093	TAIL PIECE	INS	EA	35.00	2	4		0	0	4	
12A	U-17638	STEM INJECTOR	INS	EA	50.00	1	4		0	0	4	

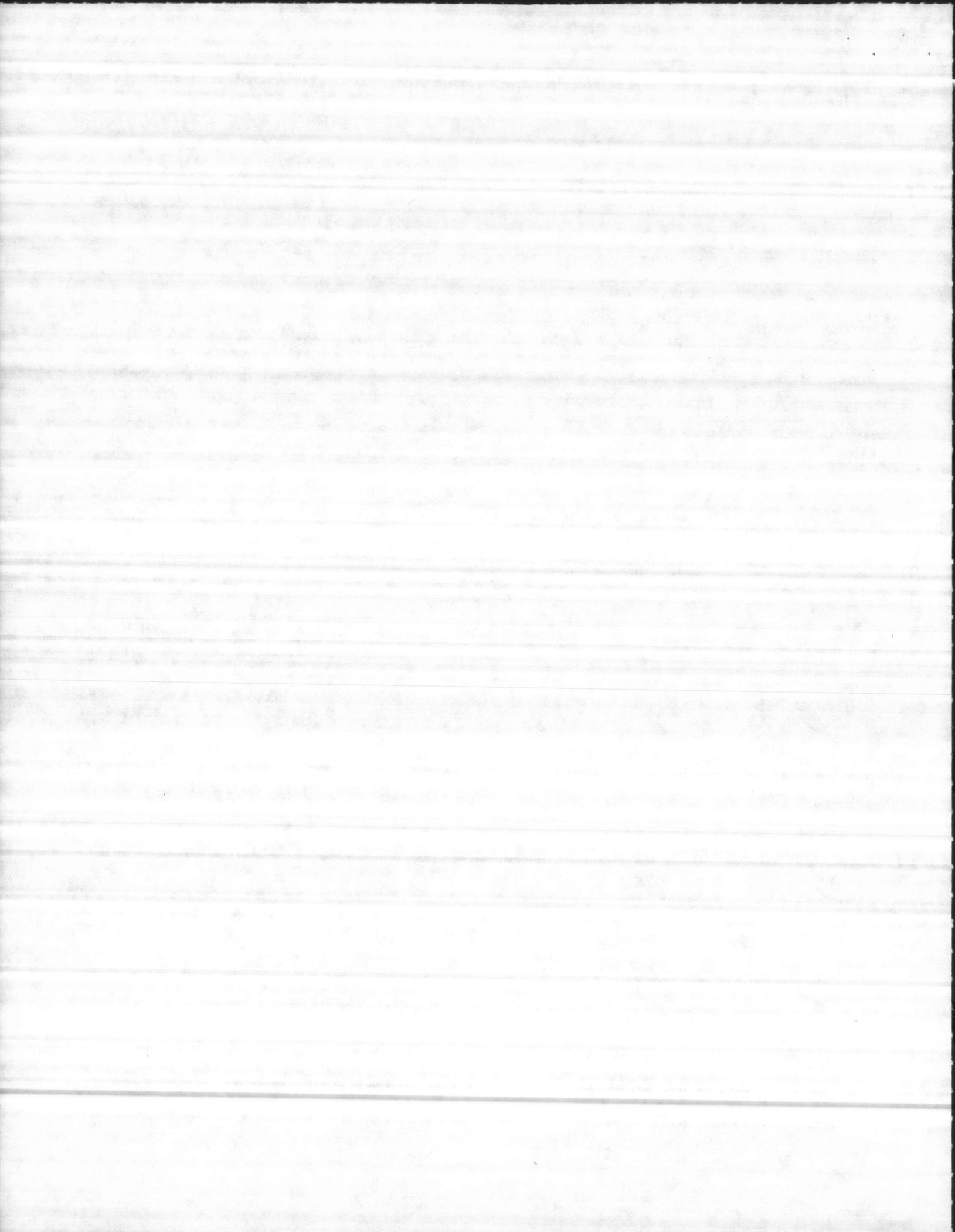

WATER TREATMENT PLANT  
INVENTORY REPORT FOR INS ITEMS 03/24/86  
FOR LOCATION 42

BIN	PARTNO	NSN/DESCRIPTION	TYPE	UI	UCOST	MIN	MAX	DATE	RCD	ISSUED	ONHAND	REMARKS
12A	U-17639	DIAPHRAM	INS	EA	35.00	1	2		0	0	2	
12A	U-19195	INJECTOR BODY	INS	EA	125.00	1	1		0	0	1	
12A	U-19199	INJECTOR ASSEMBLY	INS	EA	350.00	1	2		0	0	2	
											TOTAL VALUE OF ITEMS ON HAND AT BIN 12A \$	2,864.00
13	P-48575	CRADLE, FOR 690 W & T DRY CHEMICAL FEEDER, MOD. A690522, SER NO. 9525339	INS	EA	250.00	1	2		0	0	1	
											TOTAL VALUE OF ITEMS ON HAND AT BIN 13 \$	250.00
14		REPAIR PARTS FOR V-NOTCH CHLORINATOR, V-100, WALLACE AND TIERNAN ITEMS LOCATED IN BIN 14	INS		0.00	0	0		0	0	0	
14	P-54665	ADAPTER, TUBE ROTOMETER	INS	EA	4.00	1	2		0	0	1	
14	PXH-26482	GASKET	INS	EA	1.00	2	4		0	0	4	
14	PXH-39648	GASKET	INS	EA	1.00	2	4		0	0	4	
14	RP-684818	TUBING, 3/8" O.D., PLASTIC TYPE 1, GRADE 4, 125 PSI	INS	FT	1.00	10	50		0	0	50	
14	U-24426	CYLINDER UNIT, V-100	INS	EA	275.00	1	2		0	0	2	
14	U-24944	V-NOTCH CHLORINATOR, COMPLETE, V-100, SER # AH-24462	INS	EA	1200.00	1	1		0	0	1	

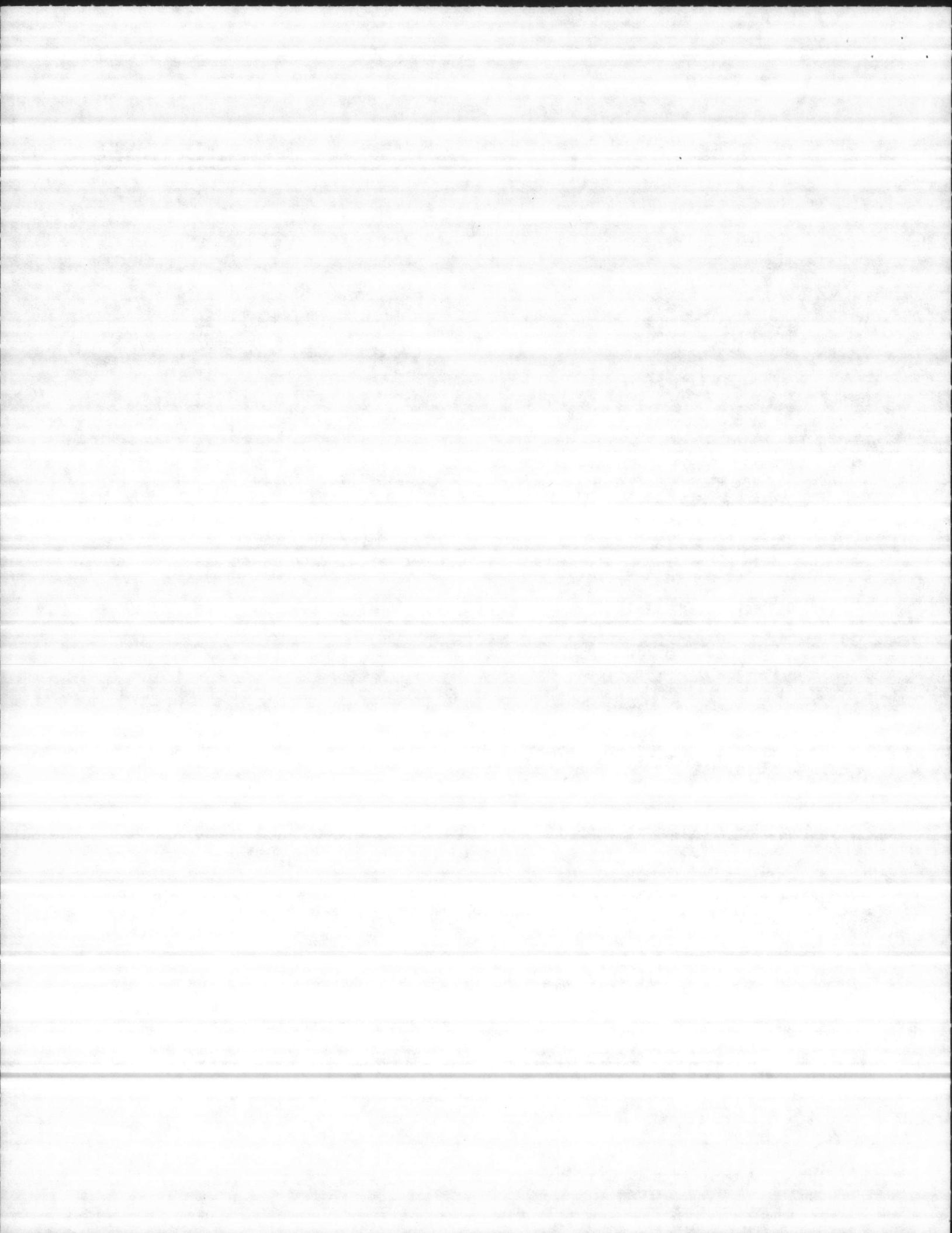

WATER TREATMENT PLANT  
 INVENTORY REPORT FOR INS ITEMS 03/24/86  
 FOR LOCATION 42

BIN	PARTNO	NSN/DESCRIPTION	TYPE	UI	UCOST	MIN	MAX	DATE	RCD	ISSUED	ONHAND	REMARKS
14	UXG-21741	RODMETER, 100 LBS PER DAY	INS	EA	43.00	1	1		0	0	1	
											TOTAL VALUE OF ITEMS ON HAND AT BIN 14 \$	1,855.00
14A		REPAIR PARTS FOR VARIABLE VACCUUM V-NOTCH CHLORINATOR SERIES A-731, WALLACE AND TIERNAN, ITEMS LOCATED IN BIN 14	INS		0.00	0	0		0	0	0	
14A	U-1098	FLEXIBLE CONNECTOR	INS	EA	13.00	2	17		0	0	17	
14A	U-493	FLEXIBLE CONNECTOR	INS	EA	14.00	3	10		0	0	5	
14A	UX-1098	FLEXIBLE CONNECTOR	INS	EA	14.00	1	2		0	0	1	
											TOTAL VALUE OF ITEMS ON HAND AT BIN 14A \$	305.00
15		PARTS USED ON V-NOTCH CHLORINATOR SERIES V-75V VACCUUM REGULATOR CHECK UNIT WALLACE & TIERNAN ITEMS LOCATED IN BIN 15	INS		0.00	0	0		0	0	0	
15	CP-39235	ELBOW, 90 DEGREE	INS	EA	1.00	1	3		0	0	3	
15	P-34524	COUPLING SCREW	INS	EA	10.00	2	5		0	0	5	
15	P-44119	5330-01-070-7051 GASKET	INS	EA	1.00	4	5		0	0	5	
15	P-48330	SPRING	INS	EA	2.00	1	4		0	0	4	
15	P-50500	DIAPHRAM, LOWER	INS	EA	18.00	1	4		0	0	4	

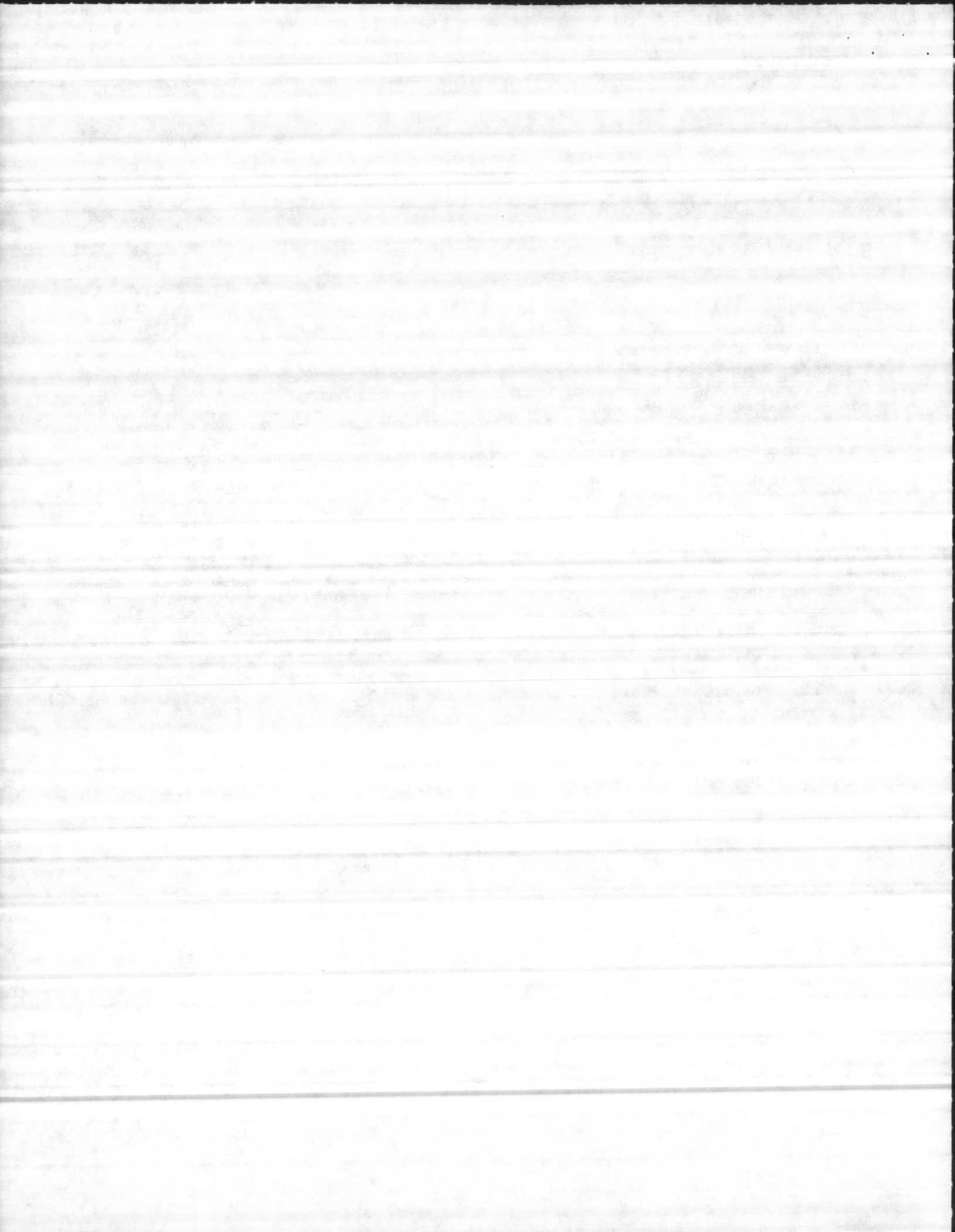



WATER TREATMENT PLANT  
 INVENTORY REPORT FOR INS ITEMS 03/24/86  
 FOR LOCATION 42

BIN	PARTNO	NSN/DESCRIPTION	TYPE	UI	UCOST	MIN	MAX	DATE	RCD	ISSUED	ONHAND	REMARKS
15	P-50523	FLANGE	INS	EA	22.00	1	2		0	0	1	
15	P-50532	SEAT	INS	EA	20.00	1	2		0	0	2	
15	P-50548	INLET BODY	INS	EA	35.00	1	3		0	0	3	
15	P-50551	DIAPHRAM, UPPER	INS	EA	5.00	1	4		0	0	4	
15	P-50552	SEAT	INS	EA	13.00	1	4		0	0	4	
15	P-50557	GASKET	INS	EA	1.00	1	14		0	0	12	
15	P-51575	SCREW	INS	EA	5.00	1	4		0	0	4	
15	P37700	SPRING, FOR VACUUM PRESURE RELIEF VALVE A731 V-NOTCH CHLORINATOR	INS	EA	6.00	5	11		0	0	9	
15	PXA-41332	O-RING	INS	EA	2.00	1	3		0	0	3	
15	U-24105	VALVE STEM	INS	EA	75.00	1	3		0	0	3	
15	U-24562	CONNECTION UNIT	INS	EA	120.00	1	3		0	0	2	
15	U-24704	INDICATOR	INS	EA	6.00	1	3		0	0	3	
15	U-25891	VALVE STEM	INS	EA	23.00	1	4		0	0	4	

TOTAL VALUE OF ITEMS ON HAND AT BIN 15 \$ 1,044.00

15A		REPAIR PARTS FOR V-NOTCH PLUG FOR V-NOTCH CHLORINATOR SERIES A-731 OR V-800 ITEMS LOCATED IN BIN 15	INS		0.00	0	0		0	0	0	
-----	--	--	-----	--	------	---	---	--	---	---	---	--

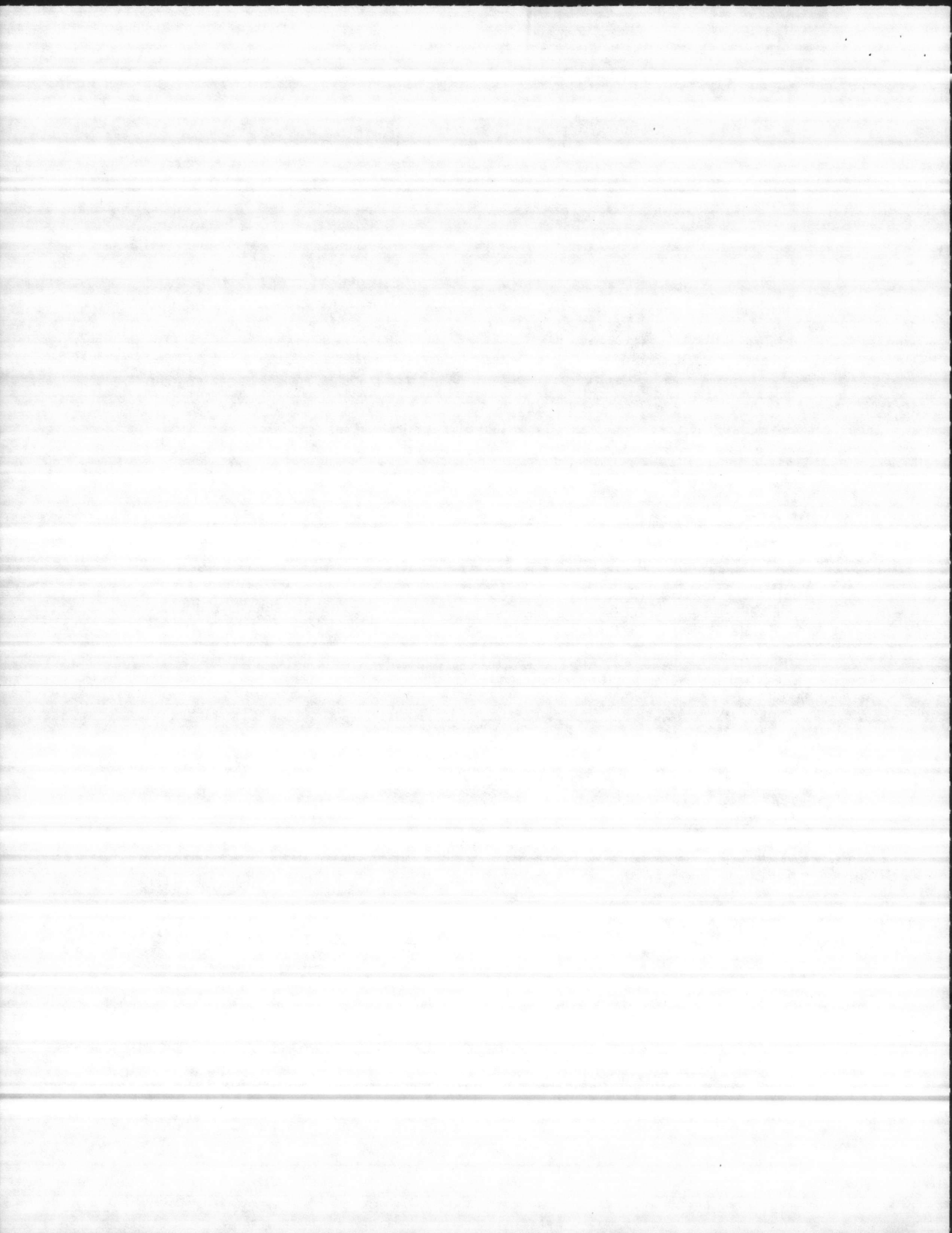

WATER TREATMENT PLANT  
 INVENTORY REPORT FOR INS ITEMS 03/24/86  
 FOR LOCATION 42

BIN	PARTNO	NSN/DESCRIPTION	TYPE	UI	UCDST	MIN	MAX	DATE	RCD	ISSUED	ONHAND	REMARKS
15A	P-26482	GASKET	INS	EA	1.00	2	15		0	0	14	
15A	P-34530	SEAL	INS	EA	10.00	2	5		0	0	4	
15A	P-34555	NUT, PLASTIC	INS	EA	1.00	2	3		0	0	3	
15A	P-36861	WASHER	INS	EA	1.00	2	10		0	0	10	
15A	P-37657	ORIFICE	INS	EA	10.00	4	10		0	0	6	
15A	P-37663	NUT, SEAL CLAMPING	INS	EA	5.00	2	6		0	0	6	
15A	P-48148	PLUG, V-NOTCH	INS	EA	85.00	2	4		0	0	4	
15A	U-18956	STEM PLUG	INS	EA	25.00	1	2		0	0	2	
15A	U-20893	KNOB	INS	EA	5.00	1	2		0	0	1	
											TOTAL VALUE OF ITEMS ON HAND AT BIN 15A \$	552.00
15B		REPAIR PARTS FOR VARIABLE VACUUM V-NOTCH CHLORINATOR SERIES A-731, WALLACE AND TIERNAN ITEMS LOCATED IN BIN 15	INS		0.00	0	0		0	0	0	
15B	P-34526	4610-00-C99-2790 PINION	INS	EA	2.00	1	13		0	0	13	
15B	P-37665	SHAFT	INS	EA	8.00	1	2		0	0	2	
15B	P-37676	4610-00-C99-2791 RACK	INS	EA	28.00	1	3		0	0	3	
											TOTAL VALUE OF ITEMS ON HAND AT BIN 15B \$	126.00

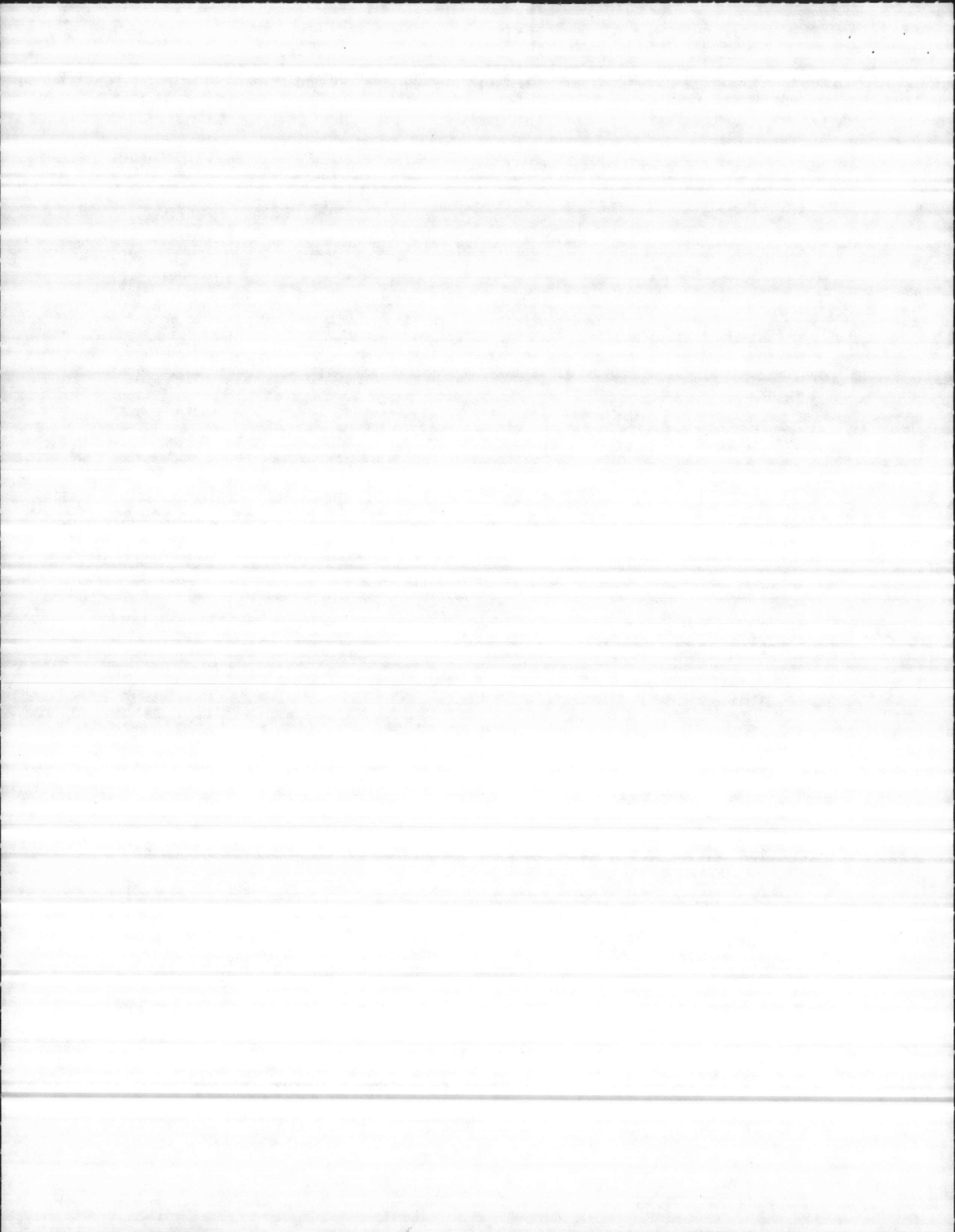

WATER TREATMENT PLANT  
 INVENTORY REPORT FOR INS ITEMS 03/24/86  
 FOR LOCATION 42

BIN	PARTNO	NSN/DESCRIPTION	TYPE	UI	UCOST	MIN	MAX	DATE	RCD	ISSUED	ONHAND	REMARKS
16		6685-00-C90-0064 SIGHT GLASS FOR BA-138 AERATOR	INS	EA	10.00	1	3		0	0	3	
											TOTAL VALUE OF ITEMS ON HAND AT BIN 16 \$	30.00
17	SS-131	GASKET, 11" X 15", SEPCO FOR TT-38 FILTERS	INS	EA	9.00	1	2		0	0	1	
											TOTAL VALUE OF ITEMS ON HAND AT BIN 17 \$	9.00
18		GASKET MATERIAL, FOR B-20 HIGH LIFT PUMPS	INS	SGFT	1.00	5	25		0	0	25	
											TOTAL VALUE OF ITEMS ON HAND AT BIN 18 \$	25.00
21		REPAIR PARTS FOR MILTON ROY LIME PUMPS, MODEL A	INS		0.00	0	0		0	0	0	
21		4320-00-C99-1720 CHECK VALVE, 2 1/2"	INS	EA	354.00	1	8		0	0	2	
21		ADAPTOR, 2-1/2", PLUNGER	INS	EA	37.00	2	7		0	0	3	
21		SEAL, CROSSHEAD	INS	EA	15.00	3	10		0	0	1	
21		KNOB, HAND	INS	EA	65.00	1	2		0	0	1	
21	201	SLIDE SHOE	INS	EA	2.00	3	10		0	0	5	
21	201	BASE FOR LIME PUMP	INS	EA	10.00	1	2		0	0	2	

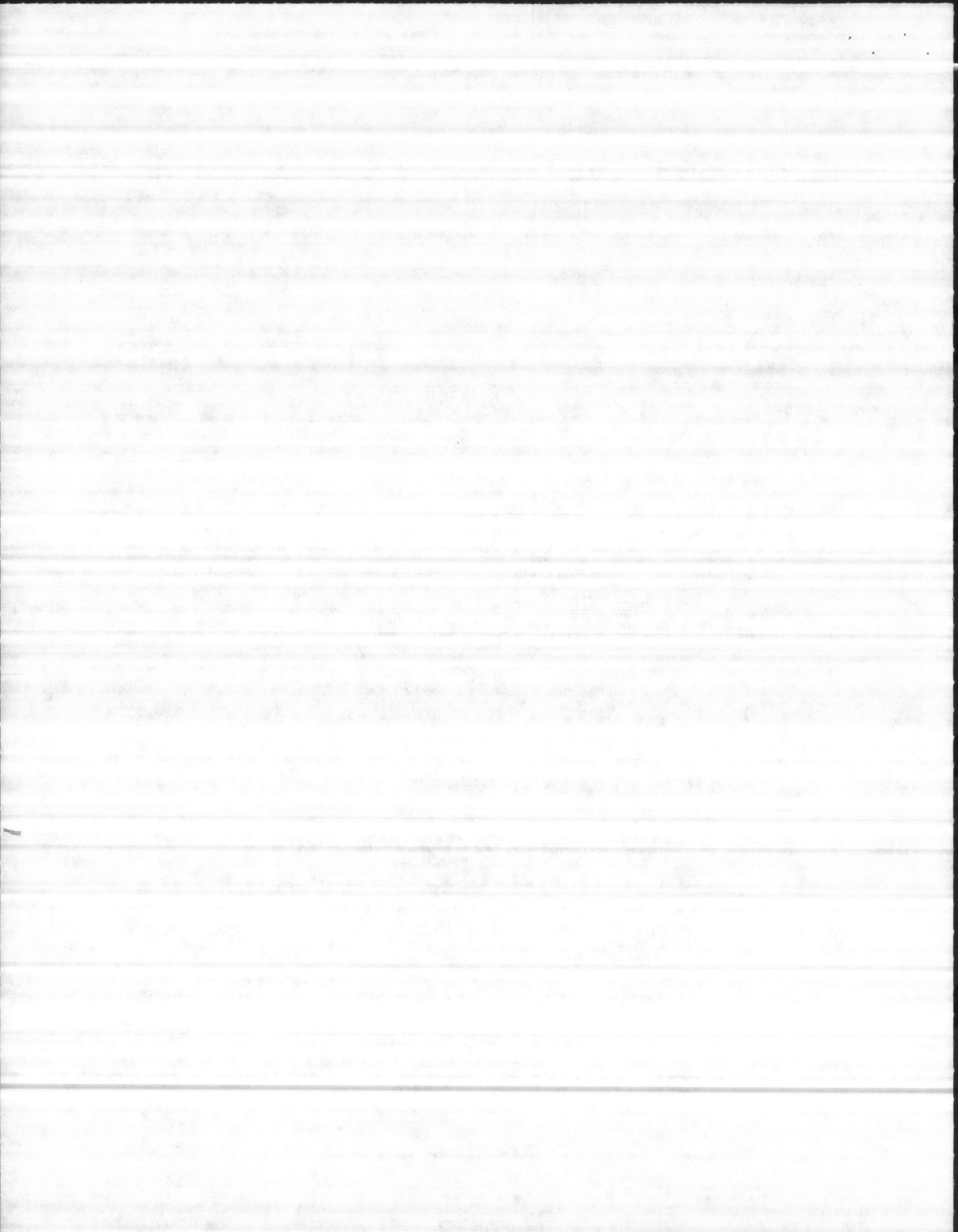

WATER TREATMENT PLANT  
 INVENTORY REPORT FOR INS ITEMS 03/24/86  
 FOR LOCATION 42

BIN	PARTNO	NSN/DESCRIPTION	TYPE	UI	UCOST	MIN	MAX	DATE	RCD	ISSUED	ONHAND	REMARKS
21	206	4320-00-C99-1719 LANTERN RING, 2-1/2"	INS	EA	188.00	5	10		0	0	3	
21	208A	GLAND FOR 2-1/2" PLUNGER	INS	EA	35.00	1	3		0	0	2	
21	210A	CROSSHEAD ASSEMBLY	INS	EA	175.00	2	4		0	0	2	
21	212A	PLUNGER, 2-1/2" METAL AND/OR CERAMIC	INS	EA	440.00	1	2		0	0	1	
21	212A	PLUNGER, CERAMIC, 1-1/2"	INS	EA	300.00	1	2		0	0	1	
21	212A	PLUNGER, CERAMIC, 7/8"	INS	EA	100.00	1	2		0	0	2	
21	214	CONNECTING ROD	INS	EA	140.00	1	6		0	0	2	
21	216B	4320-00-C99-1720 CRANK	INS	EA	135.00	2	6		0	0	2	
21	221C	LIQUID END, 2-1/2"	INS	EA	200.00	1	2		0	0	1	
21	252J	GEAR SET, SINGLE	INS	EA	180.00	1	2		0	0	2	
21	272B	ADAPTOR, PLUNGER, STAINLESS STEEL	INS	EA	37.00	1	4		0	0	1	
21	281A	HOUSING GEAR	INS	EA	300.00	1	1		0	0	1	
21	281C	COVER, LIME PUMP	INS	EA	65.00	2	5		0	0	4	
21	281D	COVER, CATCH ALL	INS	EA	25.00	1	2		0	0	2	
21	405AM	SET SCREW, STROKE LOCKING	INS	EA	2.00	3	18		0	0	18	
21	405E	NUT, CRANK	INS	EA	5.00	1	3		0	0	2	

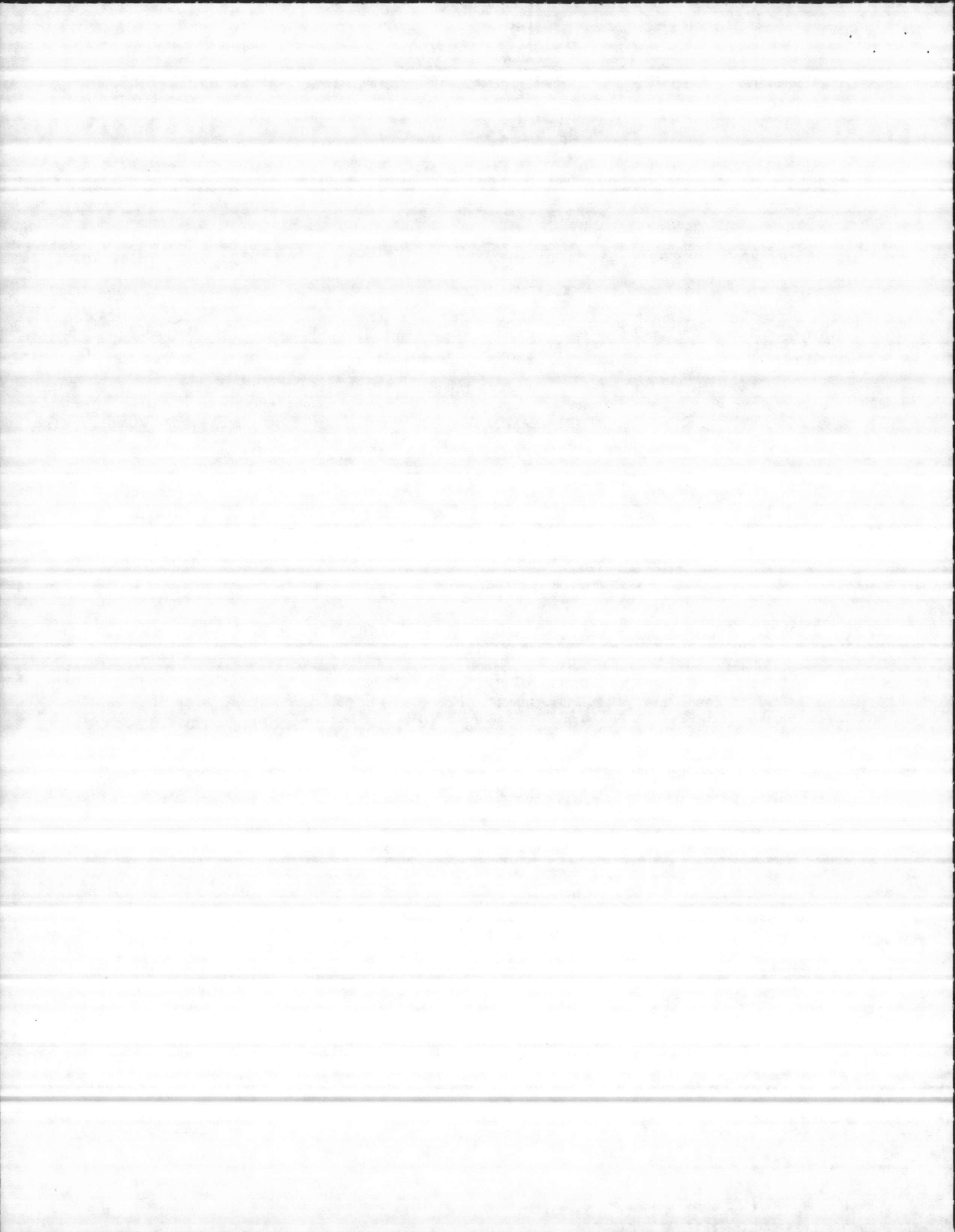



WATER TREATMENT PLANT  
 INVENTORY REPORT FOR INS ITEMS 03/24/86  
 FOR LOCATION 42

BIN	PARTNO	NSN/DESCRIPTION	TYPE	UI	UCDST	MIN	MAX	DATE	RCD	ISSUED	ONHAND	REMARKS
21	405H	SET SCREW, SLIDING SHOE	INS	EA	4.00	2	6		0	0	2	
21	405J	SCREW, SET, KNOB HAND	INS	EA	2.00	1	4		0	0	4	
21	407B	FITTING, RELIEF	INS	EA	35.00	1	4		0	0	4	
21	408B	SEAL, SHAFT	INS	EA	7.00	3	10		0	0	3	
21	409	BEARING, WORM GEAR	INS	EA	20.00	2	4		0	0	1	
21	NONE	NIPPLE, BRASS, 1/8"X6-3/4", PLUSH LINE (NO P/N BUT SHOWN IN BOOK #35.307 OF 12-1-64)	INS	EA	3.00	2	5		0	0	1	
											TOTAL VALUE OF ITEMS ON HAND AT BIN 21	\$ 4,856.00
32		BAND AID, 4"	INS	EA	16.00	1	1		0	0	1	
											TOTAL VALUE OF ITEMS ON HAND AT BIN 32	\$ 16.00
35		NIPPLE, 3"X3-1/2", GALV.	INS	EA	3.00	2	4		0	0	2	
											TOTAL VALUE OF ITEMS ON HAND AT BIN 35	\$ 6.00
38		UNION, GALVANIZED, 3", SCREW ON (EXCESS)	INS	EA	23.00	1	6		0	0	4	
											TOTAL VALUE OF ITEMS ON HAND AT BIN 38	\$ 92.00

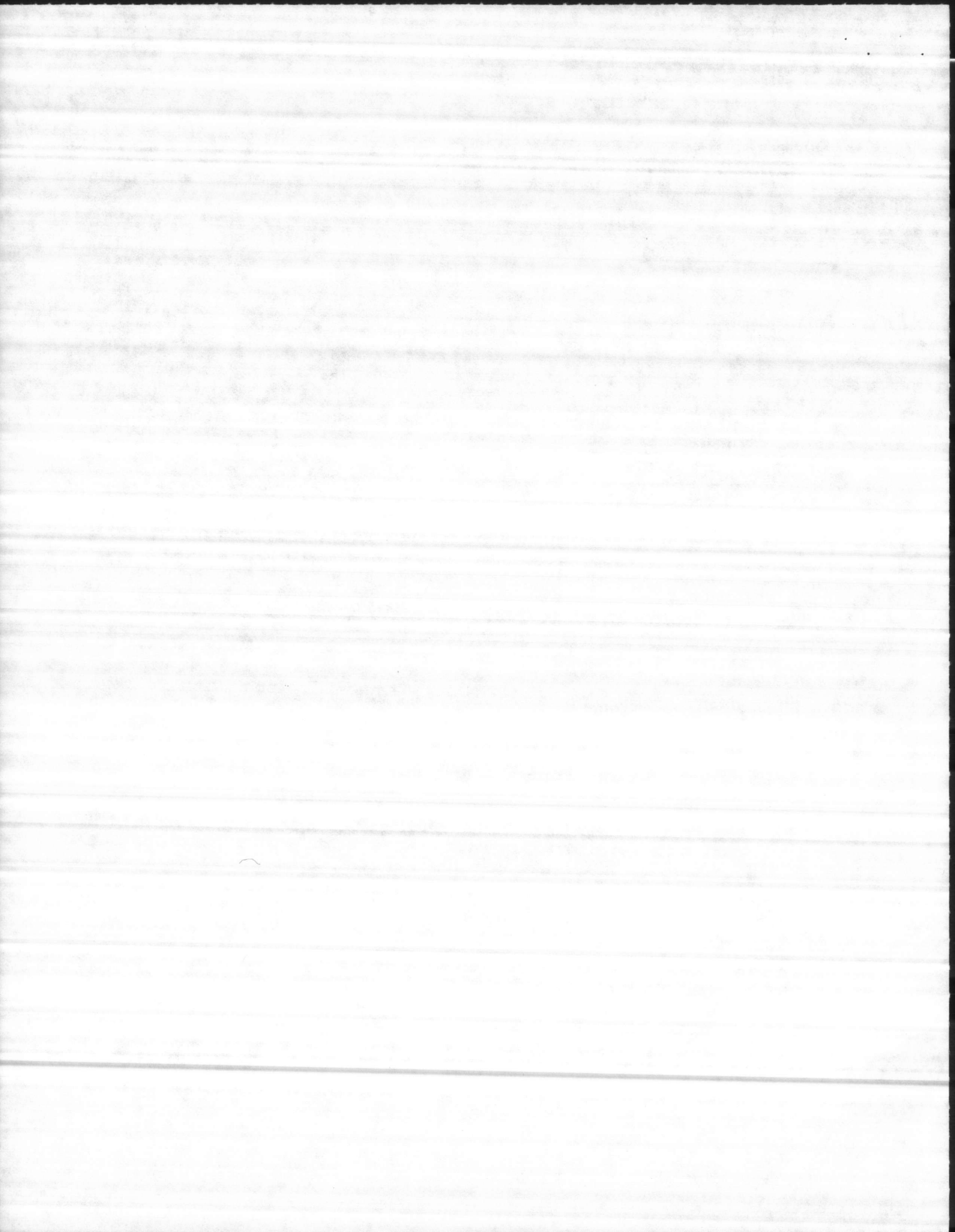

WATER TREATMENT PLANT  
INVENTORY REPORT FOR INS ITEMS 03/24/86  
FOR LOCATION 42

BIN	PARTNO	NSN/DESCRIPTION	TYPE	UI	UCOST	MIN	MAX	DATE	RCD	ISSUED	ONHAND	REMARKS
39		TEE, GALVANIZED, 2 1/2", SCREW ON	INS	EA	9.00	2	8		0	0	3	
39		TEE, BLACK IRON, 2 1/2", SCREW ON (EXCESS)	INS	EA	9.00	1	4		0	0	4	
											TOTAL VALUE OF ITEMS ON HAND AT BIN 39 \$	63.00
40		ELBOW, GALVANIZED, 3", 45 DEGREE, SCREW ON (EXCESS)	INS	EA	9.00	1	4		0	0	4	
											TOTAL VALUE OF ITEMS ON HAND AT BIN 40 \$	36.00
41		PLUG VALVE, 2", SCREW ON, NORDSTROM OR ROCKWELL	INS	EA	56.00	1	4		0	0	2	
41		PLUG VALVE, 1 1/2", SCREW ON NORDSTROM OR ROCKWELL	INS	EA	50.00	1	4		0	0	4	
41		PLUG VALVE, 1 1/4", NORDSTROM, SCREW ON	INS	EA	46.00	1	4		0	0	4	
41		HANDLE, FOR PLUG VALVE, SIZE E-7	INS	EA	35.00	1	4		0	0	2	
41		HANDLE, FOR PLUG VALVE, SIZE J-7 (FOR 2" VALVE)	INS	EA	35.00	1	4		0	0	1	
											TOTAL VALUE OF ITEMS ON HAND AT BIN 41 \$	601.00
43		FLANGE REDUCER, 5" X 4", BOLT ON, 8 BOLT HOLE	INS	EA	25.00	1	1		0	0	1	

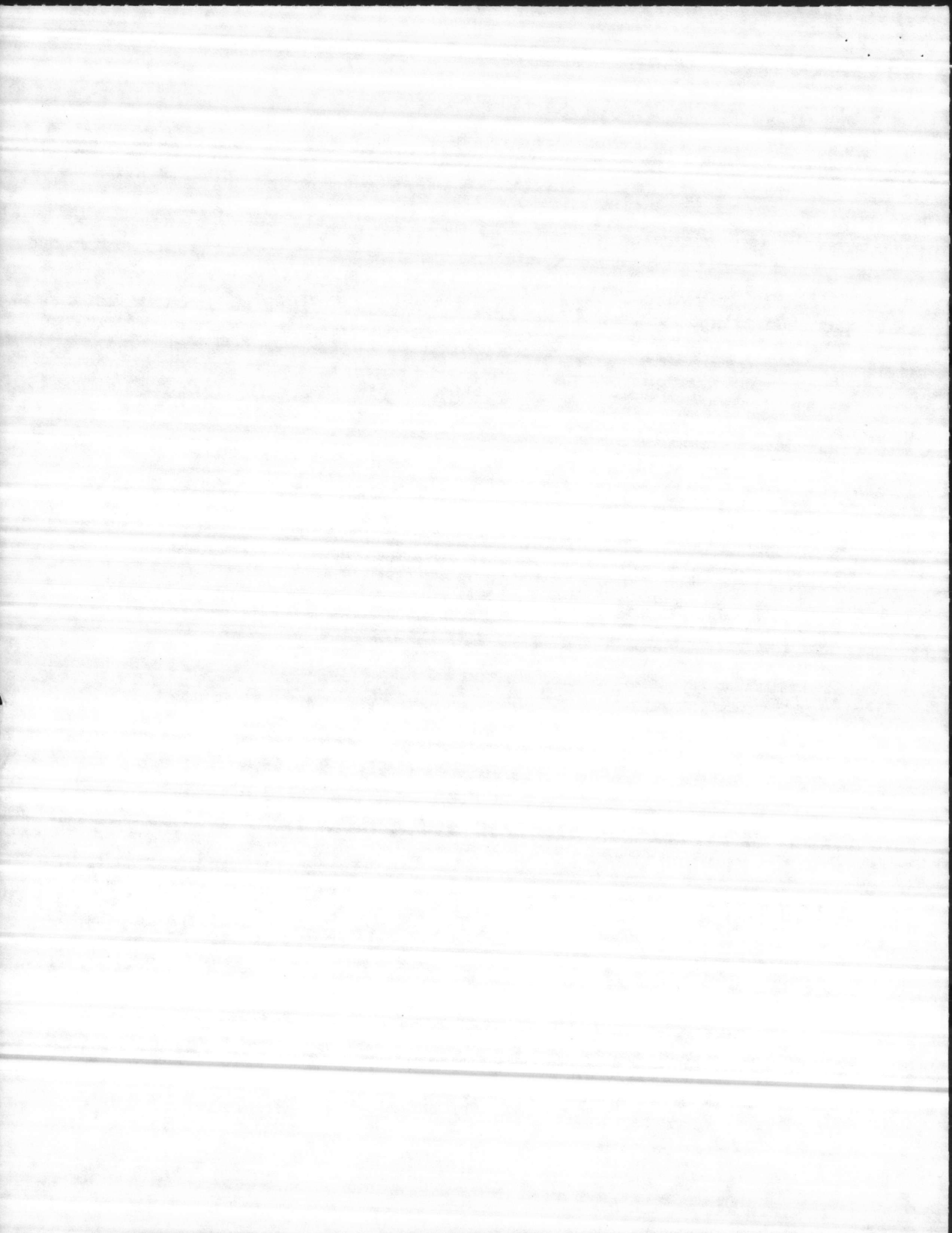

WATER TREATMENT PLANT  
 INVENTORY REPORT FOR INS ITEMS 03/24/86  
 FOR LOCATION 42

BIN	PARTNO	NSN/DESCRIPTION	TYPE	UI	UCOST	MIN	MAX	DATE	RCD	ISSUED	ONHAND	REMARKS
43		FLANGE, 6", STEEL, 8 BOLT HOLE THREADED	INS	EA	30.00	2	4		0	0	4	
43		FLANGE, 2", 4 BOLT HOLE, THREADED, 125 PSI	INS	EA	20.00	1	1		0	0	1	
43		FLANGE, 6", WELD ON, 8 BOLT HOLE	INS	EA	30.00	2	4		0	0	3	
43		FLANGE, 2", STANTION, BOLT ON THREADED	INS	EA	4.00	2	4		0	0	4	
											TOTAL VALUE OF ITEMS ON HAND AT BIN 43 \$	271.00
44		PLUG VALVE, 2" WITH HANDLE, ADF, 7" FACE TO FACE	INS	EA	65.00	1	4		0	0	1	
44		PLUG VALVE, 2 1/2", 4 BOLT HOLE, 200 PSI TEST, BOLT ON	INS	EA	70.00	1	2		0	0	2	
44		FLANGE, 4", 8 BOLT HOLE, WELD ON	INS	EA	25.00	1	4		0	0	1	
											TOTAL VALUE OF ITEMS ON HAND AT BIN 44 \$	230.00
45		FLANGE, 8", 8 BOLT HOLE, WELD ON	INS	EA	40.00	1	2		0	0	1	
45		FLANGE, 8", 8 BOLT HOLE, THREADED, STEEL	INS	EA	40.00	1	2		0	0	2	
											TOTAL VALUE OF ITEMS ON HAND AT BIN 45 \$	120.00

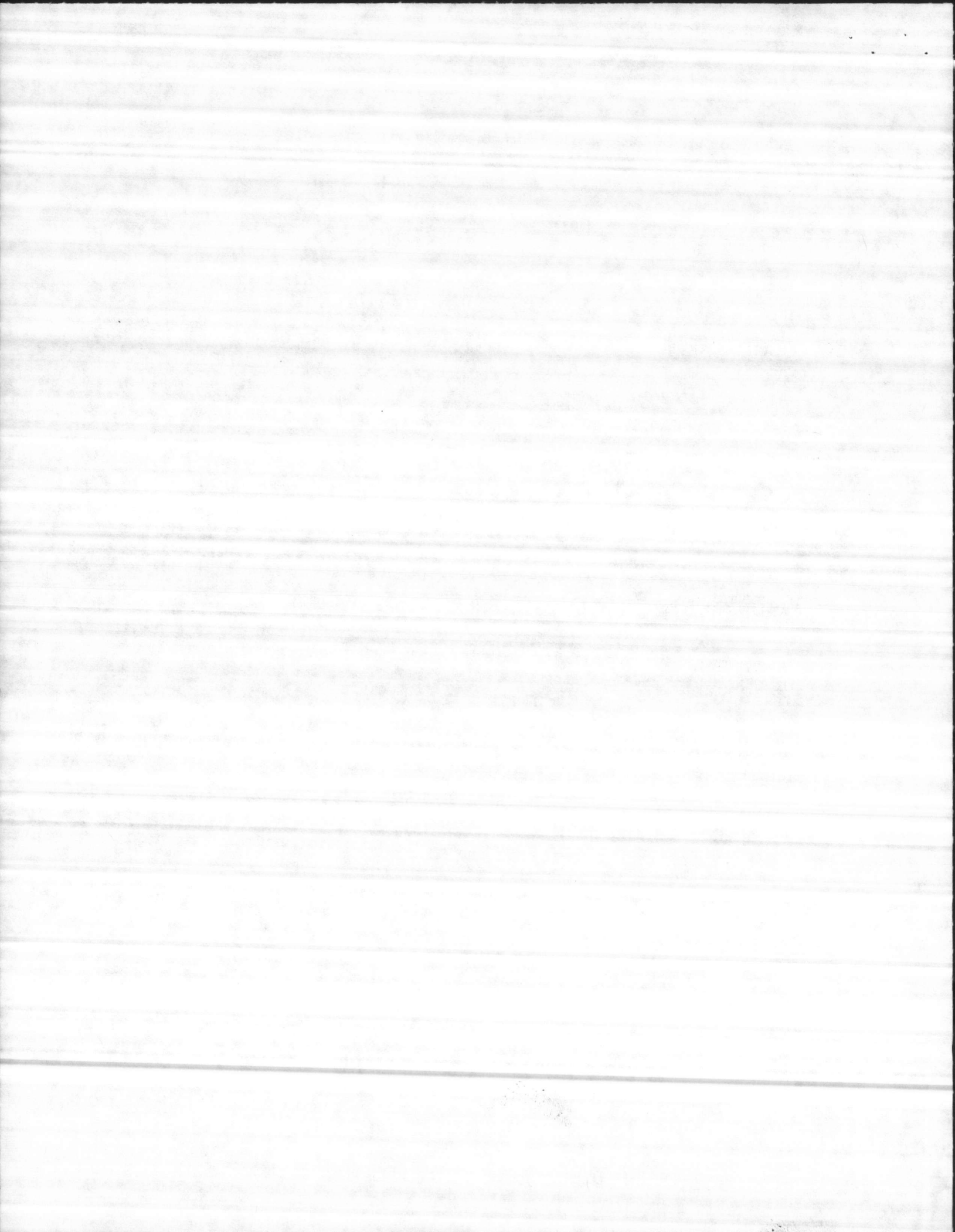

WATER TREATMENT PLANT  
 INVENTORY REPORT FOR INS ITEMS 03/24/86  
 FOR LOCATION 42

BIN	PARTNO	NSN/DESCRIPTION	TYPE	UI	UCOST	MIN	MAX	DATE	RCD	ISSUED	ONHAND	REMARKS
46		HANDLE, BABBIT ADJ. SPROCKET RIM #2 FOR 6" VALVE	INS	EA	2.00	1	2		0	0	2	
											TOTAL VALUE OF ITEMS ON HAND AT BIN 46 \$	4.00
5	19AT4	SUMP PUMP	INS	EA	100.00	1	4		0	0	2	
											TOTAL VALUE OF ITEMS ON HAND AT BIN 5 \$	200.00
54		ELBOW, 2 1/2", 90 DEGREE, GALVANIZED	INS	EA	3.00	1	2		0	0	2	
											TOTAL VALUE OF ITEMS ON HAND AT BIN 54 \$	6.00
60		GATE VALVE, 2 1/2", SCREW ON	INS	EA	25.00	1	2		0	0	0	
											TOTAL VALUE OF ITEMS ON HAND AT BIN 60 \$	0.00
63		GASKET, RUBBER, 3-3/4" OD,	INS	EA	1.00	1	7		0	0	7	
											TOTAL VALUE OF ITEMS ON HAND AT BIN 63 \$	7.00
65		END CAP, BLACK IRON, 1 1/2" SCREW ON	INS	EA	4.00	5	20		0	0	20	
											TOTAL VALUE OF ITEMS ON HAND AT BIN 65 \$	80.00

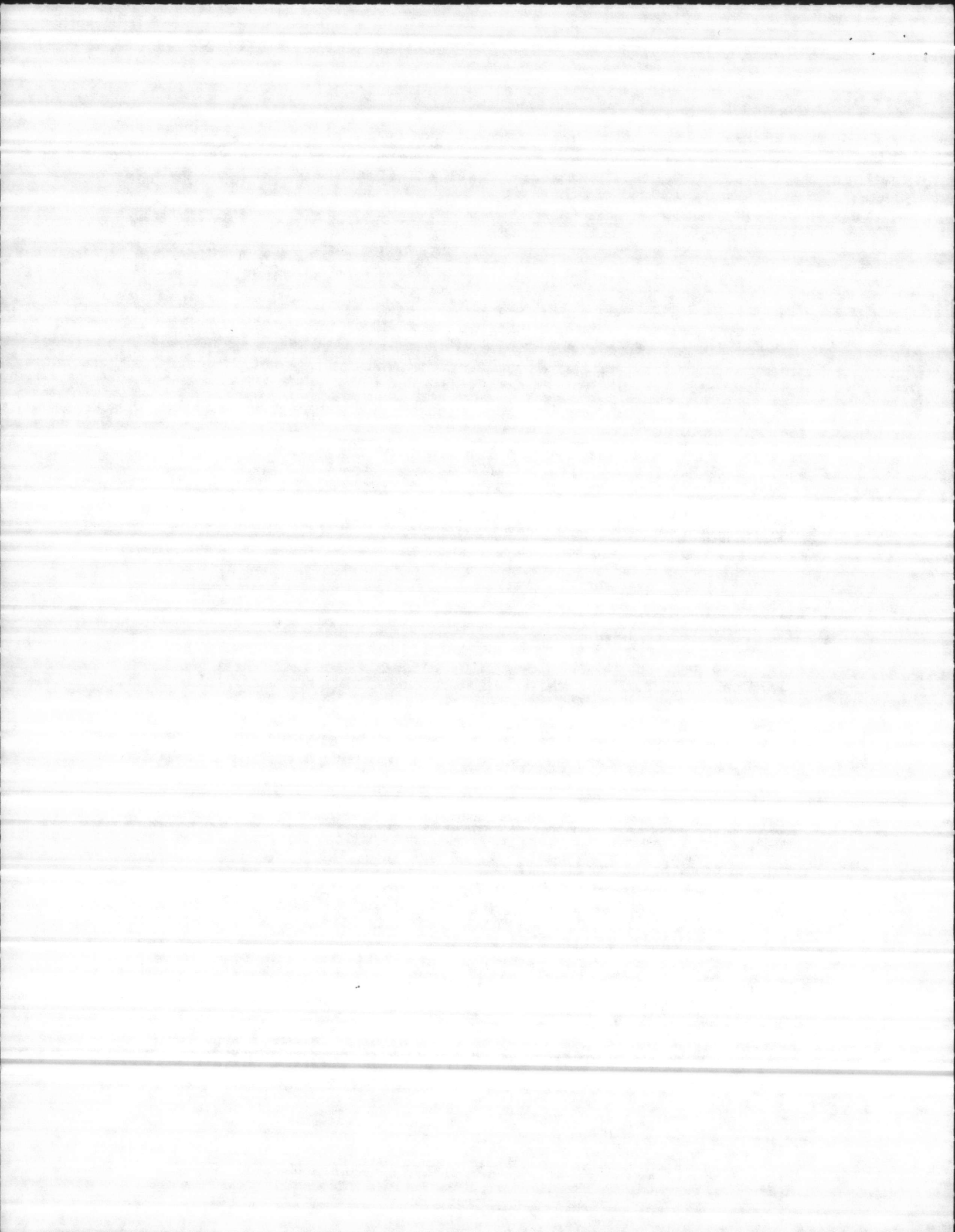



WATER TREATMENT PLANT  
 INVENTORY REPORT FOR INS ITEMS 03/24/86  
 FOR LOCATION 42

BIN	PARTNO	NSN/DESCRIPTION	TYPE	UI	UCOST	MIN	MAX	DATE	RCD	ISSUED	ONHAND	REMARKS
66		PRV VALVE FOR FIRE HYDRANT, 2-1/2"	INS	EA	55.00	1	3		0	0	2	

TOTAL VALUE OF ITEMS ON HAND AT BIN 66 \$ 110.00

BR	1320	V-BELT	INS	EA	6.00	1	2		0	0	2	
BR	3L240	3030-00-520-4457 BELT	INS	EA	7.00	1	2		0	0	2	
BR	A-76	BELT, A-76, FOR AIR COMPRESSOR B-20, MATCHING SET	INS	EA	8.00	2	4		0	0	4	

TOTAL VALUE OF ITEM ON HAND AT BIN BR \$ 58.00

TOTAL VALUE OF INS ITEMS \$ 23,911.00

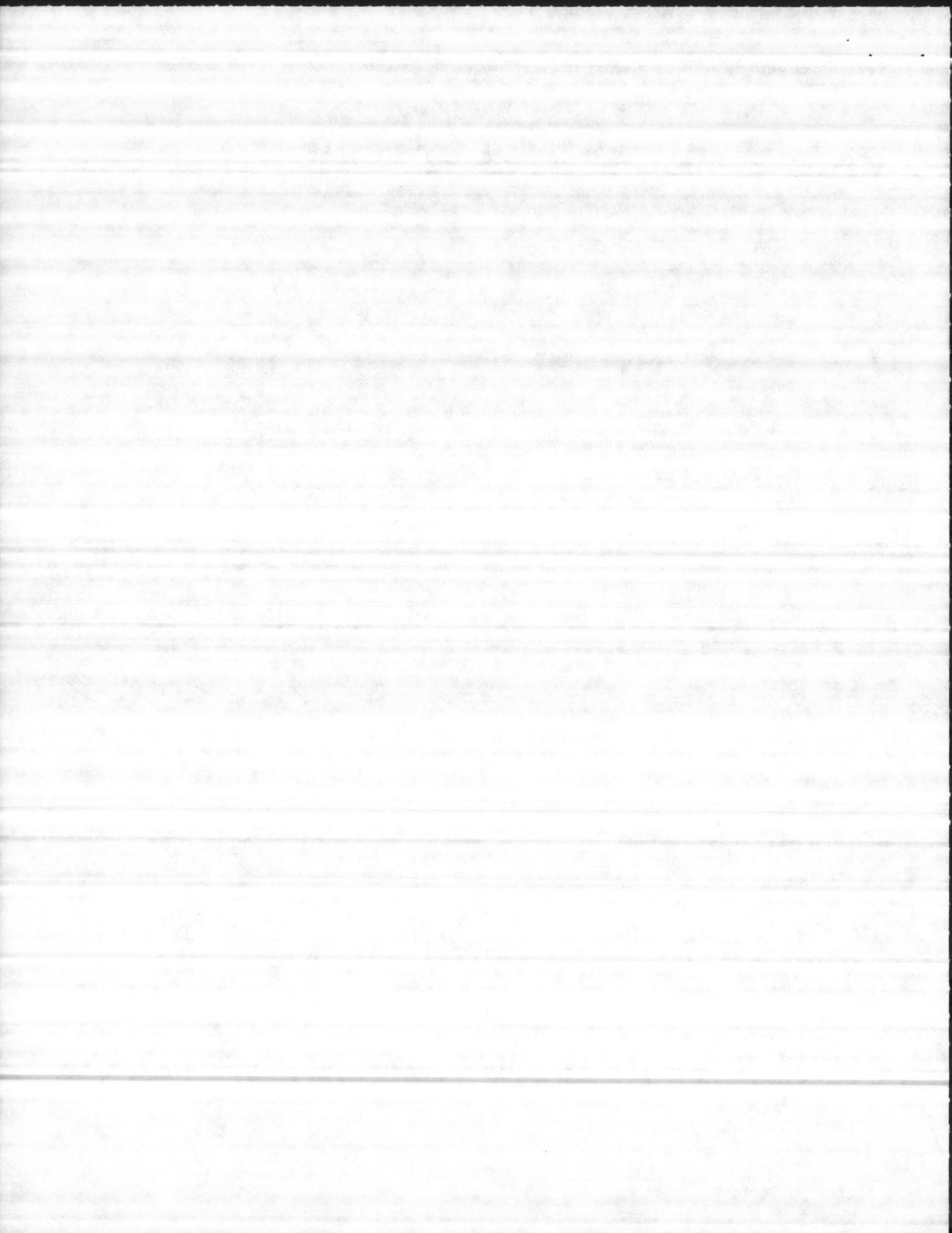

WATER TREATMENT PLANT  
 INVENTORY REPORT FOR FEB ITEMS 03/24/86  
 FOR LOCATION 42

BIN	PARTNO	NGN/DESCRIPTION	TYPE	UI	UCOST	MIN	MAX	DATE	RCD	ISSUED	ONHAND	REMARKS
34		NIPPLE, GALVANIZED, 3" X 5" SCREW ON (EXCESS)	PEB	EA	3.00	2	7		0	0	7	
34		NIPPLE, GALVANIZED, 3" X 3 1/2", SCREW ON (EXCESS)	PEB	EA	3.00	2	4		0	0	2	
											TOTAL VALUE OF ITEMS ON HAND AT BIN 34 \$	27.00
35		4730-00-106-1512 NIPPLE, GALVANIZED, 3" X 3", SCREW ON (EXCESS)	PEB	EA	2.00	2	4		0	0	1	
											TOTAL VALUE OF ITEMS ON HAND AT BIN 35 \$	2.00
37		TEE, GALVANIZED, 3", SCREW ON (EXCESS)	PEB	EA	13.00	1	4		0	0	4	
											TOTAL VALUE OF ITEMS ON HAND AT BIN 37 \$	52.00
47		TEE, GALVANIZED, 2", SCREW ON	PEB	EA	4.00	1	1		0	0	1	
47		TEE, GALVANIZED, 1 1/2", SCREW ON	PEB	EA	3.00	1	3		0	0	3	
47		TEE, GALVANIZED, 1 1/4" SCREW ON	PEB	EA	4.00	1	2		0	0	2	
47		TEE, GALVANIZED, 3/4", SCREW ON	PEB	EA	3.00	1	3		0	0	3	
											TOTAL VALUE OF ITEMS ON HAND AT BIN 47 \$	30.00

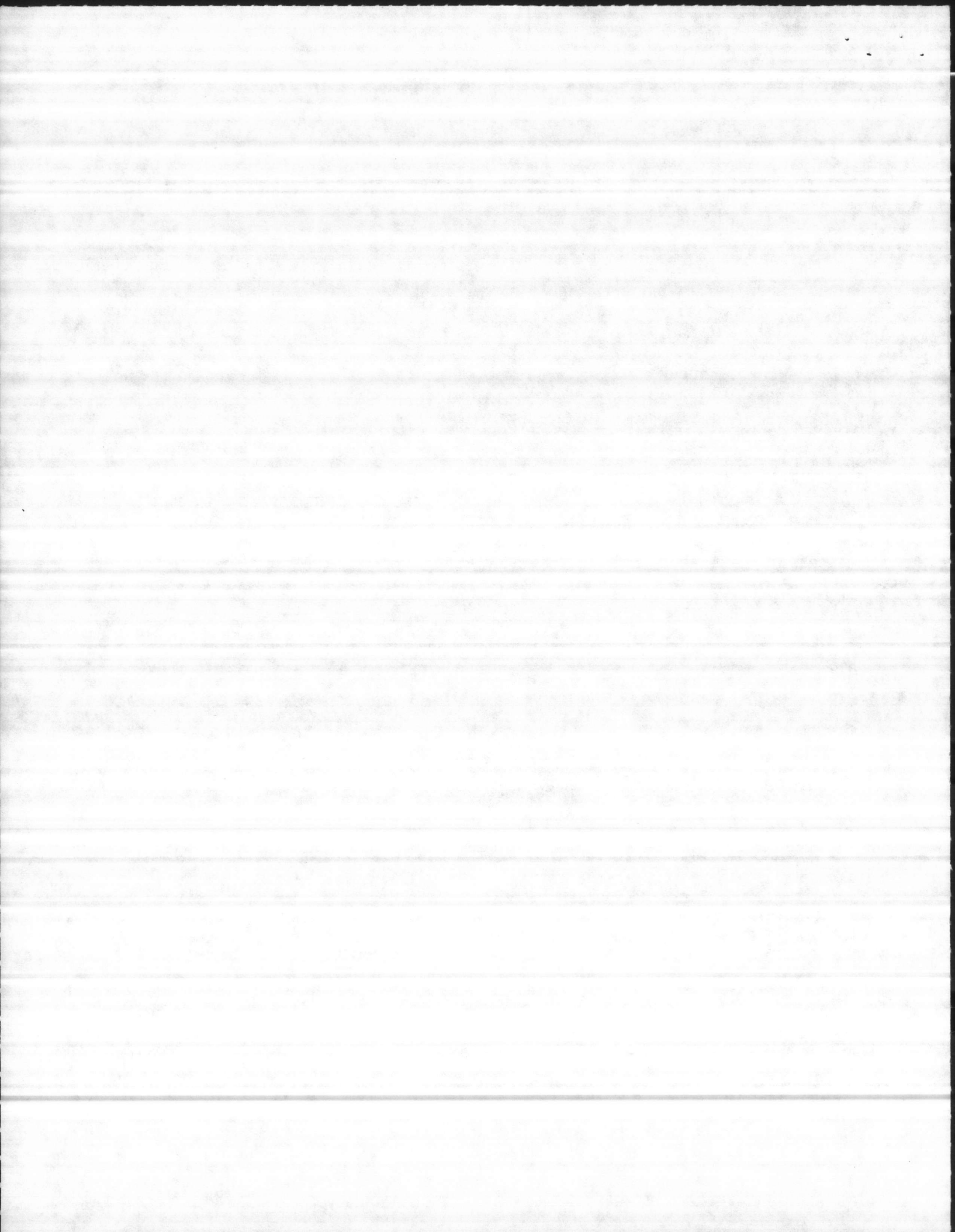

WATER TREATMENT PLANT  
 INVENTORY REPORT FOR PEB ITEMS 03/24/86  
 FOR LOCATION 42

BIN	PARTNO	NSN/DESCRIPTION	TYPE	UI	UCOST	MIN	MAX	DATE	RCD	ISSUED	ONHAND	REMARKS
49		4730-00-266-3908 UNION, 1 1/2", GALVANIZED, SCREW ON	PEB	EA	8.00	1	5		0	0	3	
											TOTAL VALUE OF ITEMS ON HAND AT BIN 49 \$	24.00
52		REDUCER BUSHING, 3" X 1", GALVANIZED, SCREW ON (EXCESS)	PEB	EA	8.00	1	2		0	0	1	
52		REDUCER BUSHING, GALVANIZED 3" X 2", SCREW ON (EXCESS)	PEB	EA	8.00	1	2		0	0	2	
52		REDUCER BUSHING, GALVANIZED, 3" X 2 1/2", SCREW ON(EXCESS)	PEB	EA	4.00	1	2		0	0	1	
											TOTAL VALUE OF ITEMS ON HAND AT BIN 52 \$	28.00
53		NIPPLE, GALVANIZED, 1/2" X 4 1/2" LONG	PEB	EA	2.00	1	4		0	0	1	
53		4730-00-196-1509 NIPPLE, GALVANIZED, 1 1/2", CLOSE	PEB	EA	2.00	1	4		0	0	4	
53		4730-00-196-2527 NIPPLE, GALVANIZED, 1 1/4", CLOSE	PEB	EA	2.00	1	2		0	0	1	
53		4730-00-196-1496 NIPPLE, GALVANIZED, 1/2" X 3 1/2" LONG	PEB	EA	1.00	1	2		0	0	1	
53		4730-00-196-1550 NIPPLE, GALVANIZED, 1/2" X 5 1/2" LONG	PEB	EA	1.00	1	4		0	0	4	
53		4730-00-188-1882 NIPPLE, BLACK IRON, 1/2" X 4" LONG	PEB	EA	1.00	1	4		0	0	4	

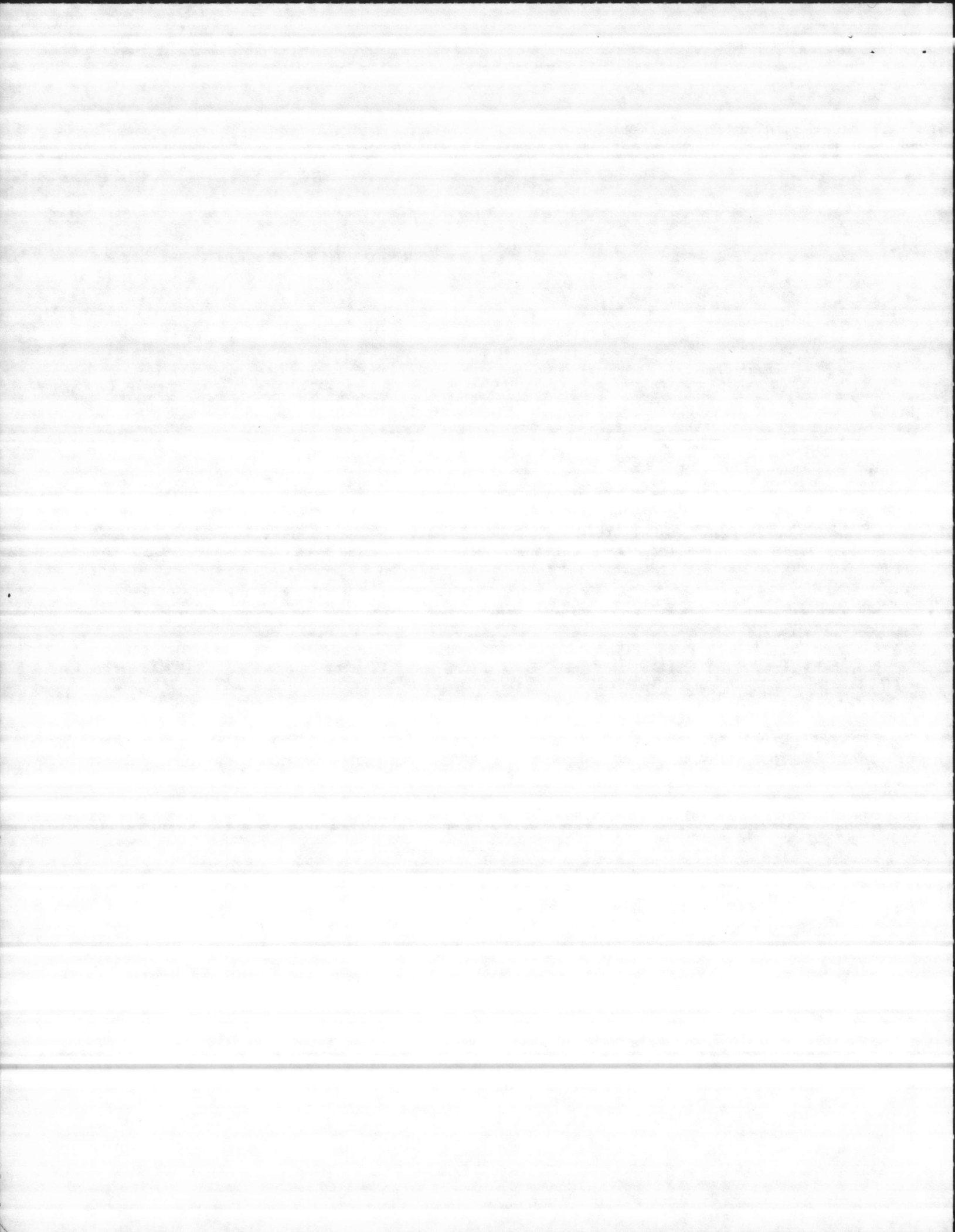

WATER TREATMENT PLANT  
 INVENTORY REPORT FOR PEB ITEMS 03/24/86  
 FOR LOCATION 42

BIN	PARTNO	NSN/DESCRIPTION	TYPE	UI	UCOST	MIN	MAX	DATE	RCD	ISSUED	ONHAND	REMARKS
53		4730-00-196-1547 NIPPLE, GALVANIZED, 1/2" X 4" LONG	PEB	EA	1.00	4	10		0	0	5	
TOTAL VALUE OF ITEMS ON HAND AT BIN 53 \$ 26.00												
54		4730-00-246-9206 ELBOW, 1 1/2", 45 DEGREES, GALVANIZED	PEB	EA	2.00	1	3		0	0	3	
54		ELBOW, 1 1/2", 90 DEGREE, GALVANIZED	PEB	EA	4.00	1	2		0	0	2	
TOTAL VALUE OF ITEMS ON HAND AT BIN 54 \$ 14.00												
55		CHECK VALVE, 3/8", HAMMOND 150 PSI, 300 TEST PSI	PEB	EA	3.00	1	4		0	0	2	
TOTAL VALUE OF ITEMS ON HAND AT BIN 55 \$ 6.00												
57		REDUCER, MALE, 2 1/2" X 2" GALVANIZED, SCREW ON	PEB	EA	3.00	1	2		0	0	1	
TOTAL VALUE OF ITEMS ON HAND AT BIN 57 \$ 3.00												
61		GATE VALVE, 1 1/4", NIBCO, SCREW ON, 125 PSI, 200 PSI TEST	PEB	EA	7.00	1	3		0	0	1	
TOTAL VALUE OF ITEMS ON HAND AT BIN 61 \$ 7.00												

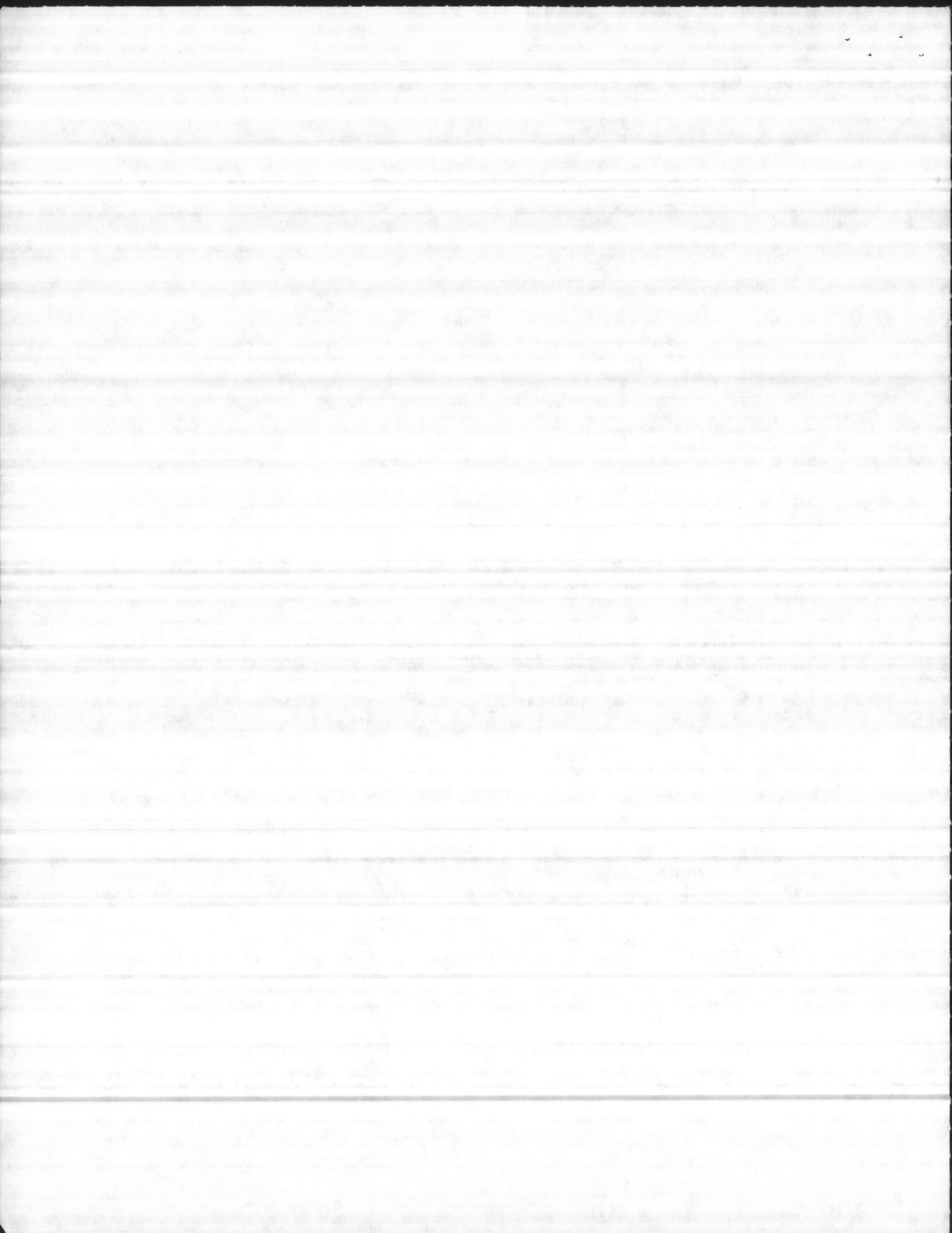



WATER TREATMENT PLANT  
 INVENTORY REPORT FOR PEB ITEMS 03/24/86  
 FOR LOCATION 42

BIN	PARTNO	NSN/DESCRIPTION	TYPE	UI	UCOST	MIN	MAX	DATE	RCD	ISSUED	ONHAND	REMARKS
65		END CAP, GALVANIZED, SCREW ON 1 1/4"	PEB	EA	5.00	1	1		0	0	1	
65		END CAP, 1", GALVANIZED, SCREW ON	PEB	EA	3.00	1	1		0	0	1	

TOTAL VALUE OF ITEM ON HAND AT BIN 65 \$ 8.00

TOTAL VALUE OF PEB ITEMS \$ 227.00

TOTAL VALUE OF ITEMS ON HAND AT LOCATION 42

\$ 24,138.00

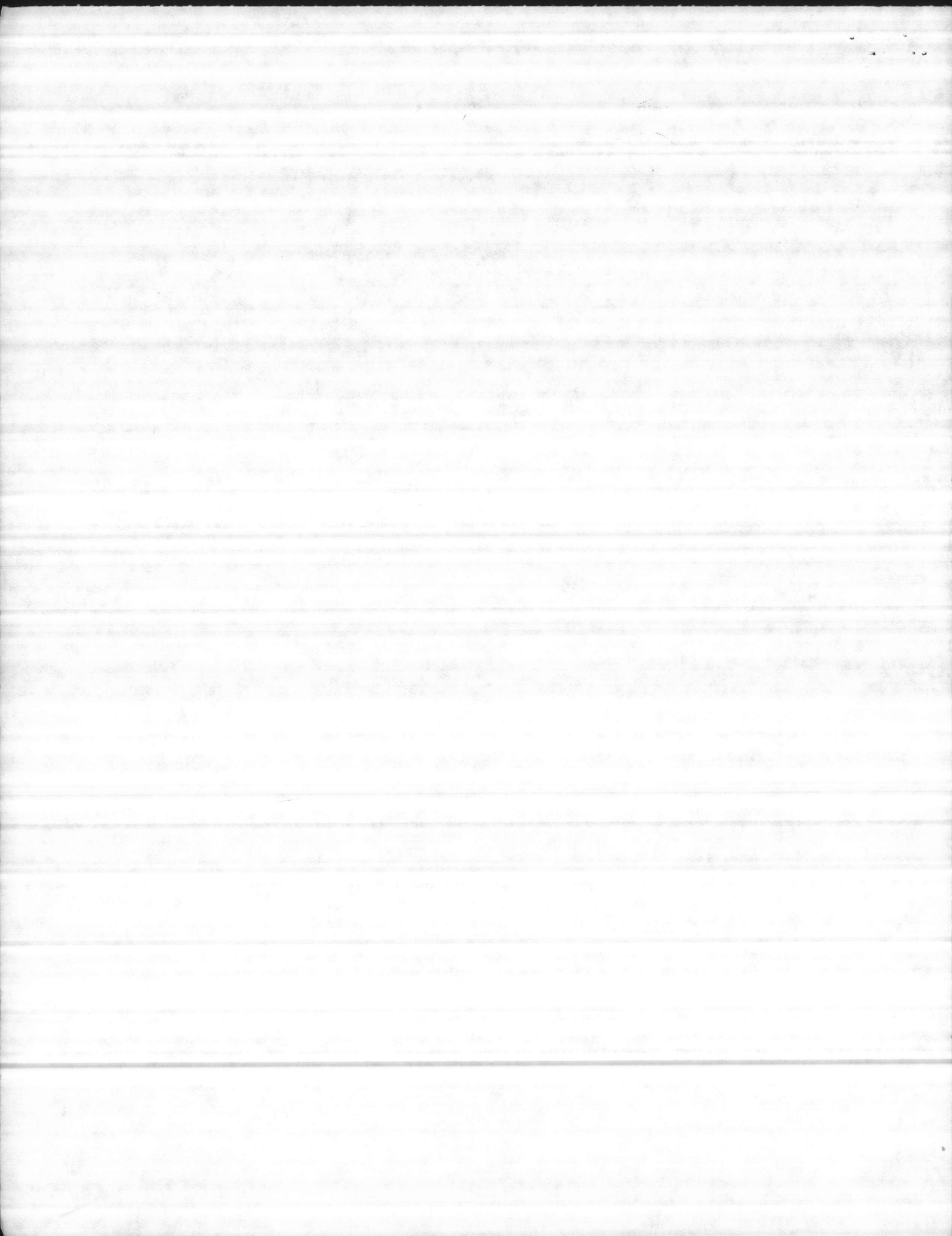

WATER TREATMENT PLANT  
 INVENTORY REPORT FOR INS ITEMS 03/24/86  
 FOR LOCATION 20

BIN	PARTNO	NSN/DESCRIPTION	TYPE	UI	UCOST	MIN	MAX	DATE	RCD	ISSUED	ONHAND	REMARKS
A1		PARTS FOR ROSS VALVE MFG CO FOR MONTFORD POINT PLANT	INS		0.00	0	0		0	0	0	
A1		BOLT, 3/8" X 2-1/4", BRONZE, FOR 50 RWR BP VALVE	INS	EA	3.00	2	10		0	0	3	
A1		NUT, 3/8", BRONZE, FOR RWR BP VALVE	INS	EA	1.00	10	25		0	0	11	
A1		BOLT, 3/8" X 1", BRONZE, FOR 50 RWR BP VALVE	INS	EA	1.00	10	25		0	0	24	
A1		WASHER, FLAT, 3/8", FOR 50 RWR BP VALVE	INS	EA	1.00	10	25		0	0	17	
A1		CUP LEATHER, 3" FOR PISTON, USED ON 50 RWR BP VALVE	INS	EA	10.00	1	2		0	0	2	
A1		VALVE, PILOT, 8", 50 RWR, USED ON VALVE SER# L-75154	INS	EA	350.00	1	1		0	0	1	
A1		BOLT, 3/8" X 2", BRONZE FOR 50 RWR BP VALVE	INS	EA	2.00	10	25		0	0	23	
A1	ITEM 10	SEAT SUPPORT (FLAT SEAT) FOR 50 RWR BP VALVE	INS	EA	40.00	1	2		0	0	2	
A1	ITEM 13	MAIN CUP LEATHER, 8", 6 BOLT HOLES FOR 50 RWR BP VALVE	INS	EA	24.00	2	4		0	0	4	
A1	ITEM 20	ROD, INDICATOR, FOR 50 RWR BP VALVE	INS	EA	18.00	1	2		0	0	1	
A1	ITEM 9	SEAT PACKING, (FLAT SEAT) FOR 50 RWR BP VALVE	INS	EA	12.00	1	2		0	0	1	

TOTAL VALUE OF ITEMS ON HAND AT BIN A1 \$ 683.00

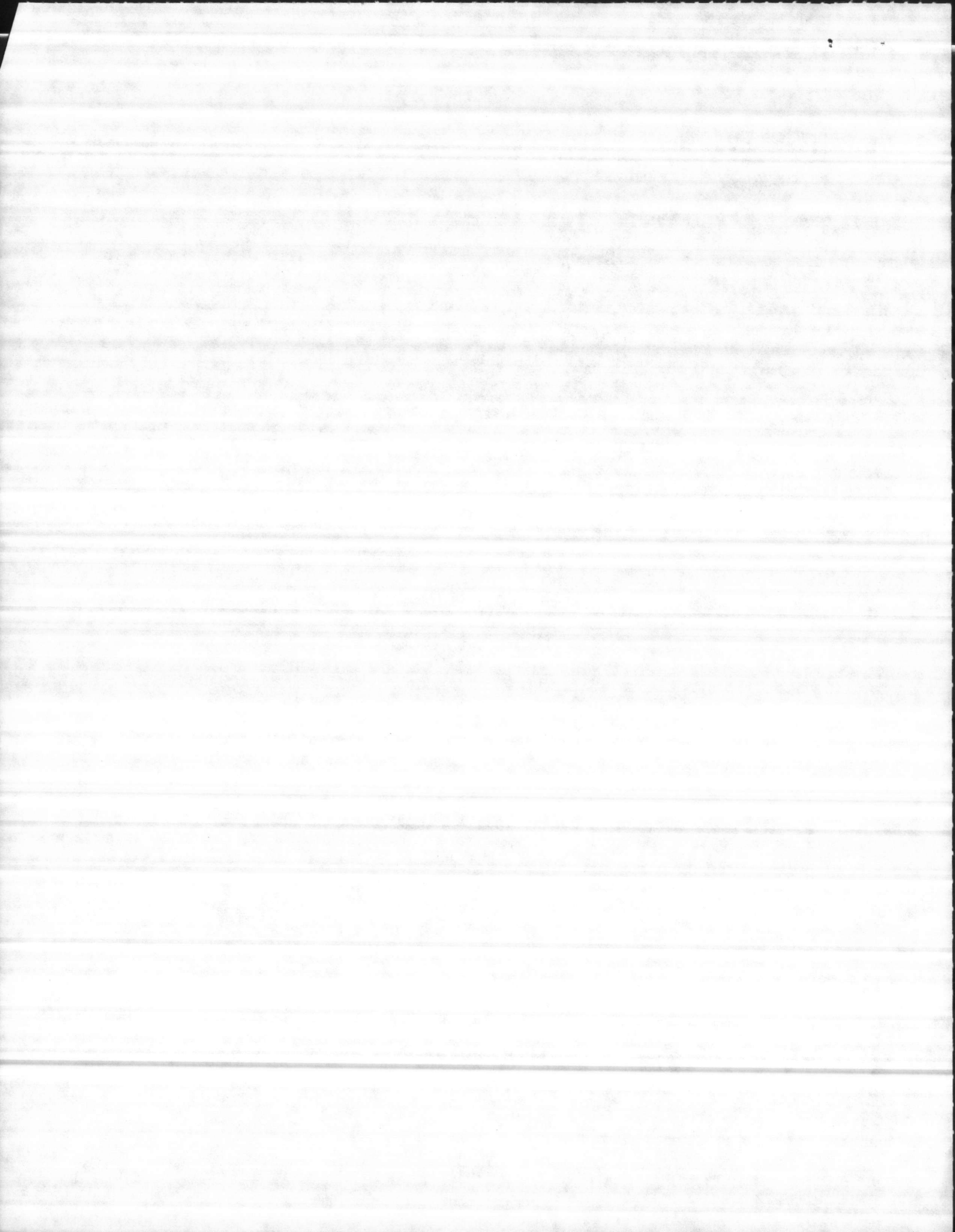

WATER TREATMENT PLANT  
 INVENTORY REPORT FOR INS ITEMS 03/24/86  
 FOR LOCATION 20

BIN	PARTNO	NSN/DESCRIPTION	TYPE	UI	UCOST	MIN	MAX	DATE	RCD	ISSUED	ONHAND	REMARKS
A2		CUP, LEATHER, 12", FOR M,V & F VALVE, FOR 670	INS	EA	40.00	6	14		0	0	14	
A2	223008	CUP, LEATHER, 14", FOR WASH WATER VALVE - 670 (BITAN)	INS	EA	35.00	2	4		0	0	3	
											TOTAL VALUE OF ITEMS ON HAND AT BIN A2 \$	665.00
A3		PARTS FOR HUNGERFORD & TERRY INC. FOR SOFTENER MODEL CPV- 400	INS	EA	0.00	0	0		0	0	0	
A3	40-17	WORM SHAFT	INS	EA	62.00	1	1		0	0	1	
A3	40-17	RIDER SPRING	INS	EA	1.00	2	6		0	0	6	
A3	40-20	CAM, #2	INS	EA	50.00	1	3		0	0	3	
A3	40-21	CAM, #1	INS	EA	50.00	1	3		0	0	3	
A3	40-25	KEY	INS	EA	1.00	1	3		0	0	3	
A3	40-26	WORM GEAR	INS	EA	50.00	1	2		0	0	2	
A3	40-27	WORM GEAR	INS	EA	80.00	1	2		0	0	2	
A3	40-E-2	MITER GEAR	INS	EA	65.00	2	4		0	0	2	
											TOTAL VALUE OF ITEMS ON HAND AT BIN A3 \$	761.00
A4		PARTS FOR LIGHTIN EQUIP CO INC LIME MIXER MODEL ND2A	INS		0.00	0	0		0	0	0	

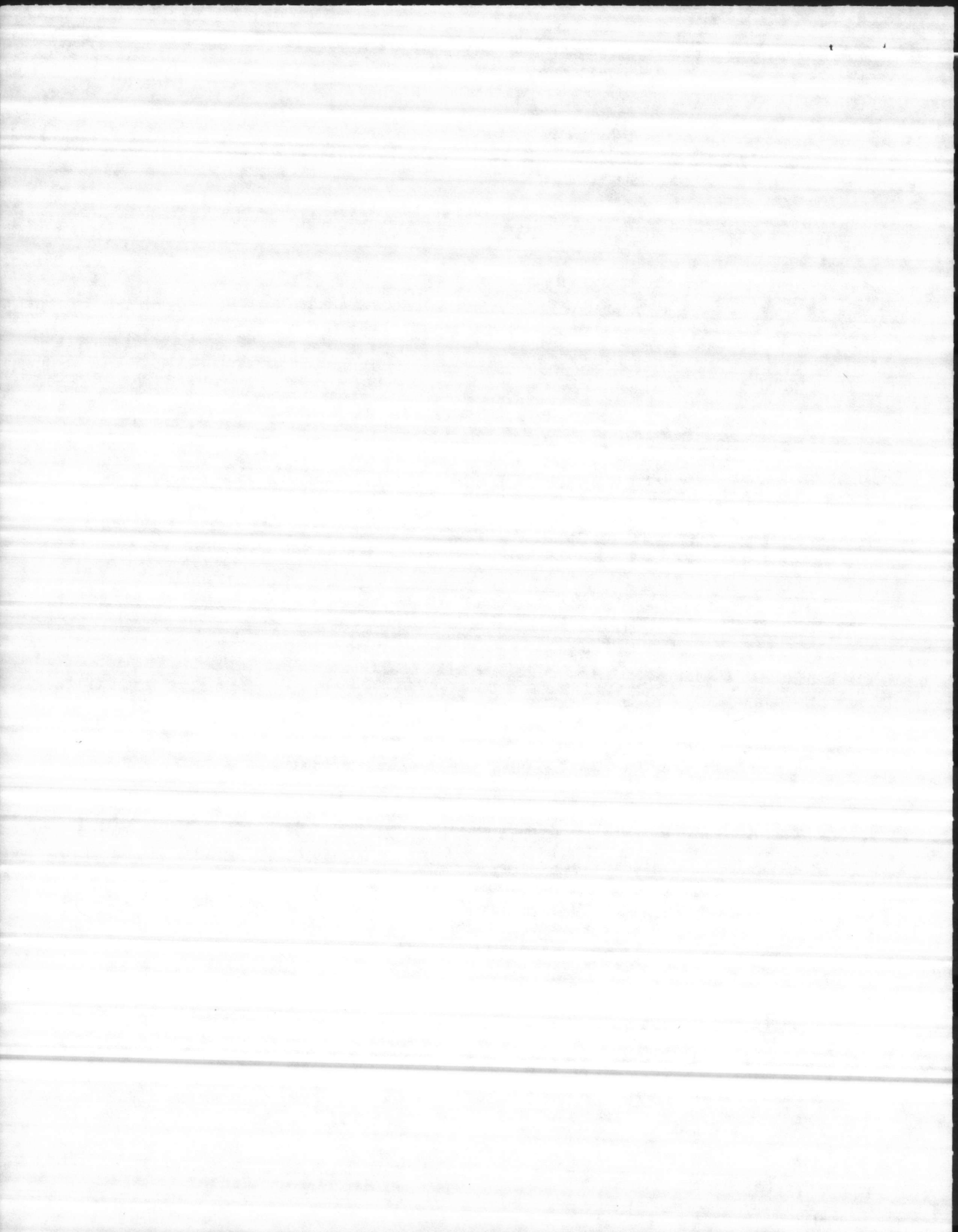

WATER TREATMENT PLANT  
 INVENTORY REPORT FOR INS ITEMS 03/24/86  
 FOR LOCATION 20

BIN	PARTNO	NSN/DESCRIPTION	TYPE	UI	UCOST	MIN	MAX	DATE	RCD	ISSUED	ONHAND	REMARKS
A4		RING, RETAINING	INS	EA	2.00	1	2		0	0	2	
A4	ITEM 10	LOCK NUT, GRIP SPRING	INS	EA	5.00	1	3		0	0	2	
A4	ITEM 18	CHUCK WASHER	INS	EA	2.00	10	25		0	0	23	
A4	ITEM 21	SNAP RING	INS	EA	2.00	10	25		0	0	21	
A4	ITEM 24	OIL SEAL	INS	EA	15.00	1	4		0	0	3	
A4	ITEM 25	OIL SEAL	INS	EA	15.00	1	2		0	0	2	
A4	ITEM 26	O RING	INS	EA	2.00	2	4		0	0	4	
A4	ITEM 27	BALL BEARING	INS	EA	14.00	1	4		0	0	4	
A4	ITEM 28	ASSEMBLY, OUTER RING & ROLLER	INS	EA	26.00	1	3		0	0	2	
A4	ITEM 29	BEARING, INNER RING	INS	EA	25.00	1	3		0	0	2	
A4	ITEM 30	INTERNAL GEAR	INS	EA	20.00	1	2		0	0	1	
A4	ITEM 31	PINION	INS	EA	50.00	1	2		0	0	1	
A4	ITEM 33	CLAMP	INS	EA	35.00	1	1		0	0	1	
A4	ITEM 34	CHUCK GRIP	INS	EA	2.00	10	25		0	0	23	
A4	ITEM 37	SPACER, GRIP SPRING	INS	EA	4.00	1	4		0	0	2	
A4	ITEM 38	DRIVE SHAFT	INS	EA	100.00	1	5		0	0	5	
A4	ITEM 39	GRIP SPRING SET	INS	EA	18.00	8	12		0	0	8	

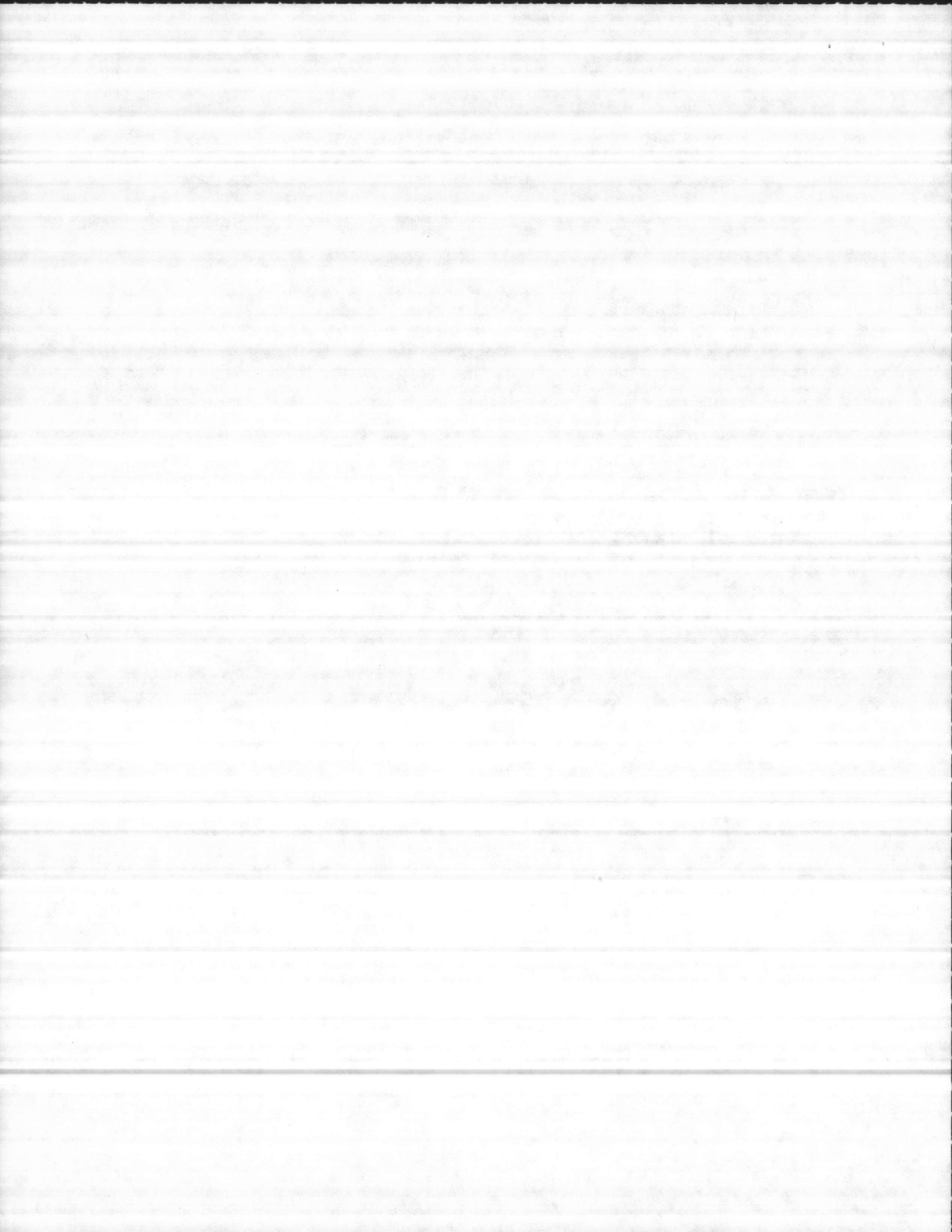



WATER TREATMENT PLANT  
 INVENTORY REPORT FOR INS ITEMS 03/24/86  
 FOR LOCATION 20

BIN	PARTNO	NSN/DESCRIPTION	TYPE	UI	UCOST	MIN	MAX	DATE	RCD	ISSUED	DNHAND	REMARKS
A4	ITEM 5	CLAMP SCREW	INS	EA	12.00	1	2		0	0	2	
A4	ITEM 8	CHUCK SCREW	INS	EA	1.00	10	20		0	0	16	

TOTAL VALUE OF ITEMS ON HAND AT BIN A4 \$ 1,186.00

A5		PARTS FOR STA-RITE FILTER, MODEL #94463605, MCAS POOLS	INS		0.00	0	0		0	0	0	
A5	U9-243	O RING	INS	EA	3.00	1	3		0	0	3	
A5	WC137-292	ASSEMBLY, PIPING, VALVE	INS	EA	15.00	1	2		0	0	2	
A5	WC170-4	SIGHT GLASS AND GASKET	INS	EA	10.00	2	4		0	0	4	
A5	WC20-2	GASKET	INS	EA	10.00	1	3		0	0	3	
A5	WC20-26	GASKET SEALING	INS	EA	3.00	1	2		0	0	2	
A5	WC23-10	BEARING, NON-METALLIC	INS	EA	3.00	1	2		0	0	2	
A5	WC23-9	BEARING AND SPRING	INS	EA	2.00	1	3		0	0	3	
A5	WC36-18	NUT	INS	EA	5.00	1	2		0	0	2	
A5	WC36-19	NUT, COMPRESSION	INS	EA	5.00	1	2		0	0	2	
A5	WC37-395P	NIPPLE	INS	EA	10.00	1	2		0	0	2	
A5	WC43-41	SPACER	INS	EA	2.00	5	10		0	0	2	
A5	WC54-15	HANDLE	INS	EA	10.00	2	4		0	0	4	

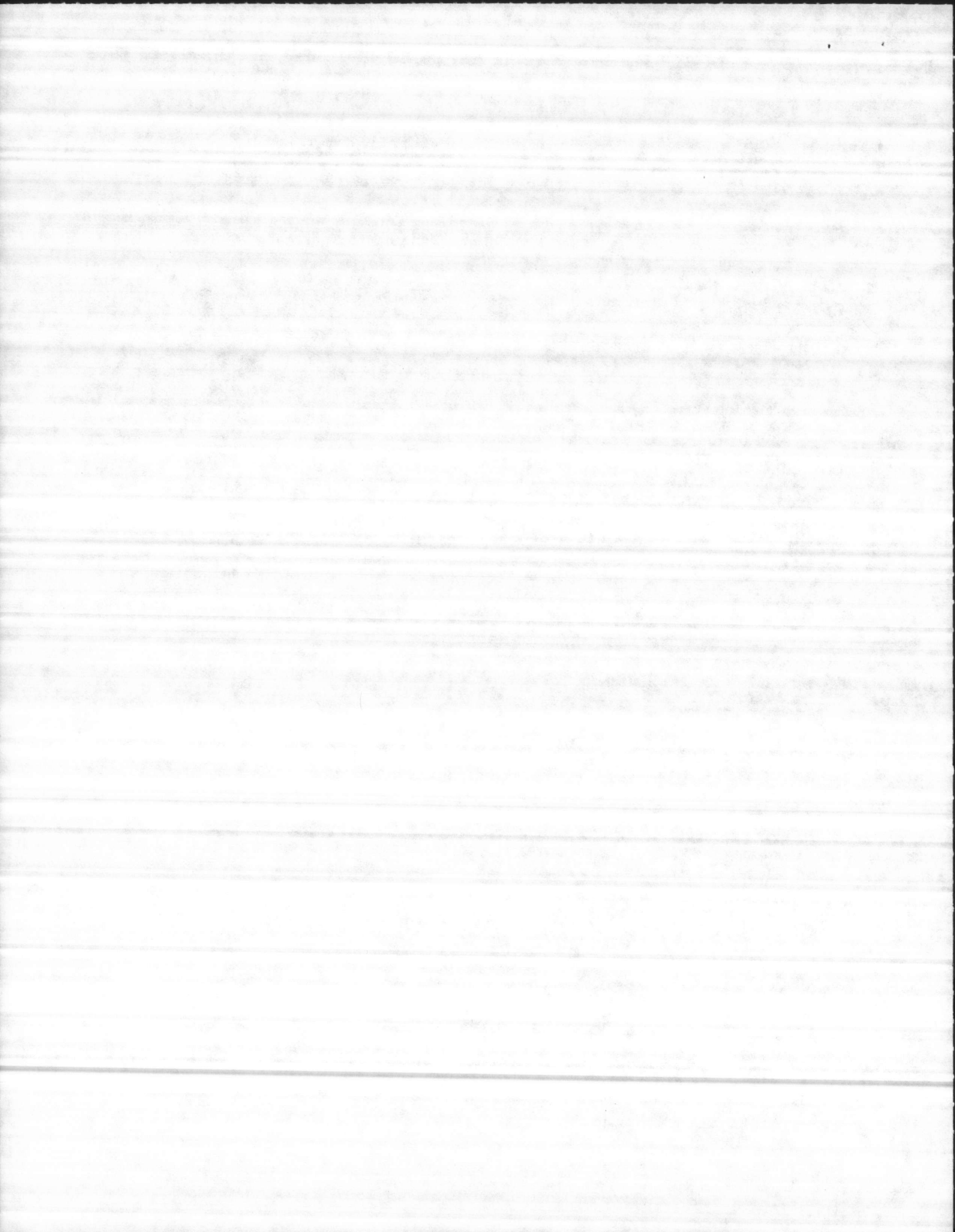

WATER TREATMENT PLANT  
INVENTORY REPORT FOR INS ITEMS 03/24/86  
FOR LOCATION 20

BIN	PARTNO	NSN/DESCRIPTION	TYPE	UI	UCOST	MIN	MAX	DATE	RCD	ISSUED	ONHAND	REMARKS
A5	WC62-2	ASSEMBLY, KEY AND STEM	INS	EA	35.00	1	2		0	0	1	
A5	WC9-2	GASKET	INS	EA	2.00	1	2		0	0	2	
											TOTAL VALUE OF ITEMS ON HAND AT BIN A5 \$	250.00
B-3	10245	FLOAT, FOR ELECTRIC LEVEL CONTROL SWITCH	INS	EA	36.00	1	2		0	0	1	
B-3	20494	SWITCH, FOR ELECTRIC LEVEL CONTROL SWITCH	INS	EA	36.00	1	2		0	0	1	
B-3	20853	MAGNET ARM, FOR ELECTRIC LEVEL CONTROL SWITCH	INS	EA	1.00	1	2		0	0	1	
B-3	A3LB2127	SOLENOID, VALVE, FOR LIME BIN AT 670	INS	EA	80.00	2	4		0	0	4	
											TOTAL VALUE OF ITEMS ON HAND AT BIN B-3 \$	393.00
B1		PARTS FOR MULTI-PORT VALVE, SERIES D-180, CARLSON CORP.	INS		0.00	0	0		0	0	0	
B1	45569	ASSEMBLY, COUNTER BALANCE, FOR BRINE CONTROL VALVE #122 BY CLA-VAL MFG	INS	EA	15.00	1	1		0	0	1	
B1	56681-40	METER HEAD, MODEL #AR, FOR SAN D FILTER SYSTEM, BY BADGER METER INC. (FOR ONSLOW BCH)	INS	EA	250.00	1	1		0	0	1	
B1	B-546-67	CYCLE CONTROLLER	INS	EA	250.00	1	1		0	0	0	

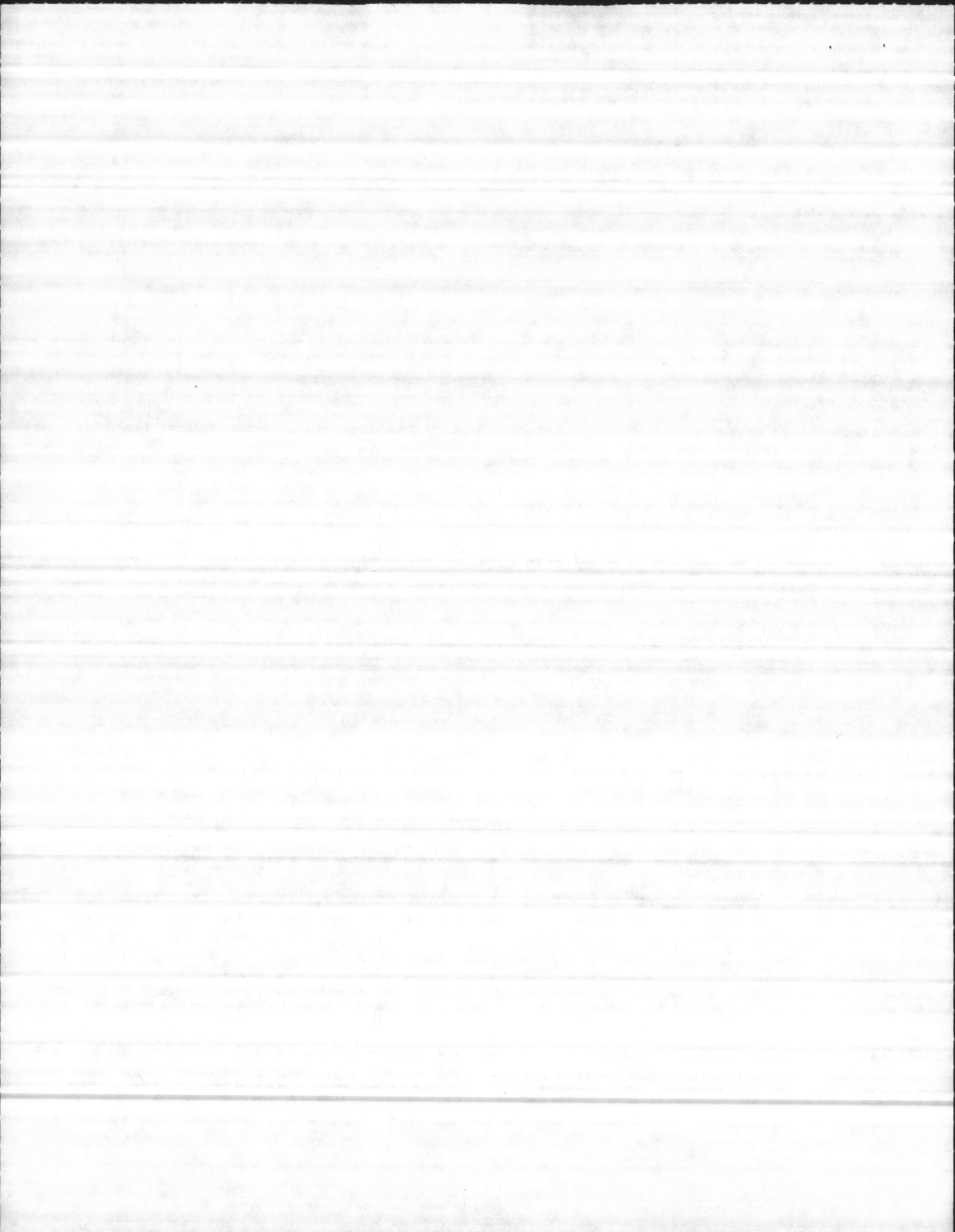

WATER TREATMENT PLANT  
 INVENTORY REPORT FOR INS ITEMS 03/24/86  
 FOR LOCATION 20

BIN	PARTNO	NSN/DESCRIPTION	TYPE	UI	UCOST	MIN	MAX	DATE	RCD	ISSUED	ONHAND	REMARKS
B1	B-850-2	ASSEMBLY, DIAPHRAGM	INS	EA	30.00	2	8		0	0	8	
B1	B-850-3	ASSEMBLY, DIAPHRAGM	INS	EA	50.00	2	6		0	0	4	
B1	B-852-1	ASSEMBLY, DIAPHRAGM	INS	EA	28.00	2	4		0	0	2	
B1	B-852-2	ASSEMBLY, DIAPHRAGM	INS	EA	35.00	2	4		0	0	2	
B1	ITEM 10	FLOAT BALL, FOR BRINE CONTROL VALVE #122, BY CLA-VAL MFG CO,	INS	EA	12.00	1	2		0	0	1	
B1	ITEM 12	ASSEMBLY, PILOT VALVE, FOR BRINE CONTROL VALVE #122, BY CLA-VAL MFG CO (FOR ONSLOW BCH )	INS	EA	125.00	1	1		0	0	1	

TOTAL VALUE OF ITEMS ON HAND AT BIN B1 \$ 968.00

B2		PARTS FOR BADGER METER, MODEL SC-90T-C 2" BY BADGER METER MFG CO (FOR ONSLOW BEACH)	INS		0.00	0	0		0	0	0	
B2	10778-3	THRUST ROLLER, ITEM 15	INS	EA	5.00	2	8		0	0	7	
B2	11072	HOUSING GASKET, ITEM 9	INS	EA	10.00	2	4		0	0	4	
B2	6652-11	DISC COMPLETE, ITEM 14	INS	EA	80.00	1	1		0	0	1	
B2	ITEM 17	SCREEN	INS	EA	8.00	1	8		0	0	8	

TOTAL VALUE OF ITEMS ON HAND AT BIN B2 \$ 219.00

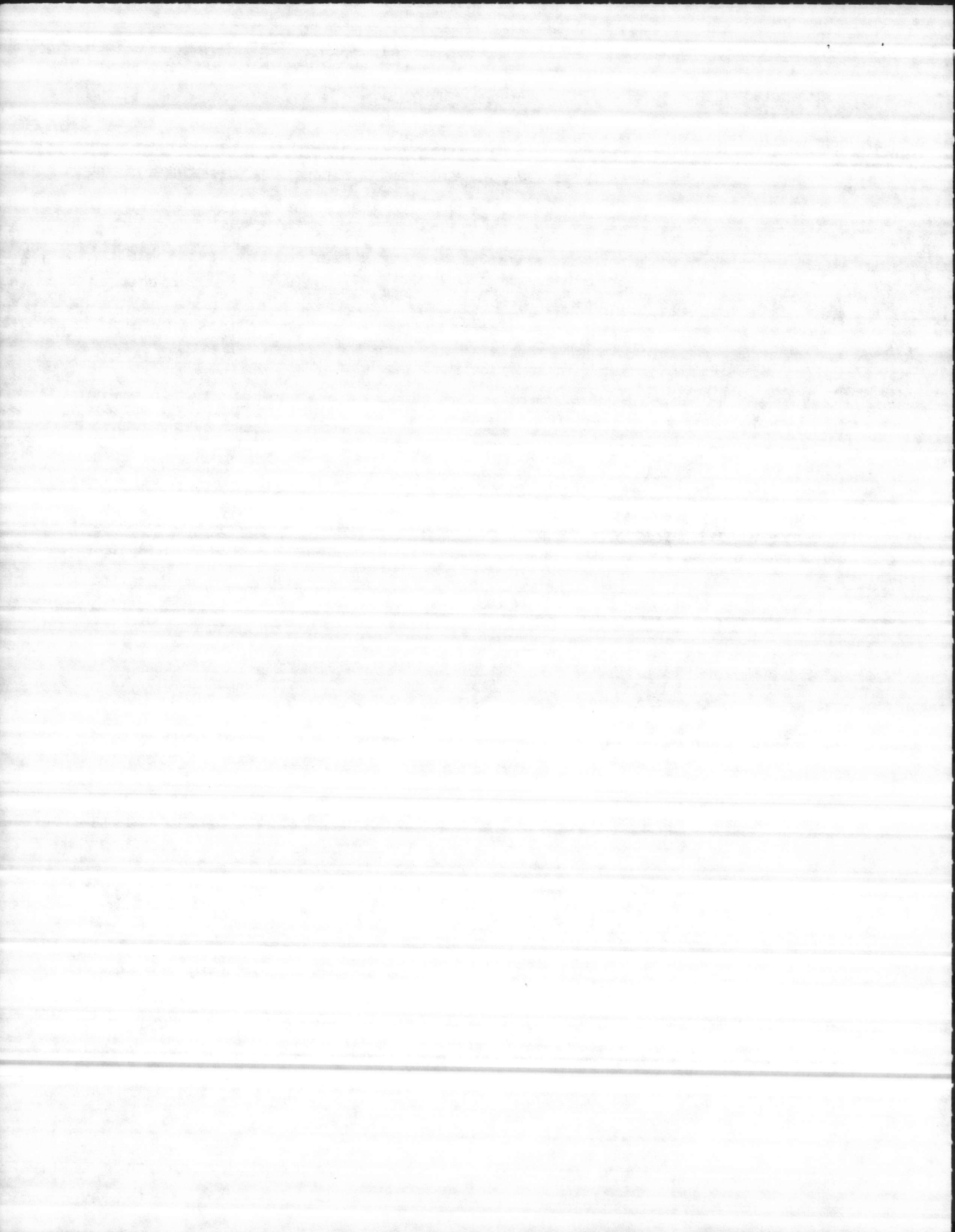

WATER TREATMENT PLANT  
 INVENTORY REPORT FOR INS ITEMS 03/24/86  
 FOR LOCATION 20

BIN	PARTNO	NSN/DESCRIPTION	TYPE	UI	UCOST	MIN	MAX	DATE	RCD	ISSUED	ONHAND	REMARKS
B3	WG-190-1	TIMER, FOR FLOURIDE MACHINE (TT-38)	INS	EA	100.00	1	1		0	0	1	
TOTAL VALUE OF ITEMS ON HAND AT BIN B3 \$											100.00	
B4	18443	OIL, BEAR (LIME FEEDER) FOR PENWALT W&T SERIES 32-055 LIME FEEDER	INS	LB	3.00	1	50		0	0	50	
B4	24-2108-56BC	MOTOR, DC, HONEYWELL, 90 V, 1/4 HP, 1800 RPM	INS	EA	185.00	1	3		0	0	3	
B4	53055	GASKET, FOR PENWALT W&T SERIE S LIME FEEDER	INS	EA	5.00	1	2		0	0	1	
B4	6556	OIL SEAL FOR PENWALT W & T SER IES 32-055 LIME FEEDER	INS	EA	4.00	1	2		0	0	1	
B4	5R36161902248B	MOTOR, 90 V.D.C., 1/6HP, FOR LIME MIXER AT MCAS 110	INS	EA	183.00	1	1		0	0	1	
TOTAL VALUE OF ITEMS ON HAND AT BIN B4 \$											897.00	
B5		BUSHING, FOR LEFT CLOSING VALVE (FOR AIR STATION - ONLY TWO KNOWN)	INS	EA	40.00	1	1		0	0	1	
B5		STOPPER BAG, 4", TYPE B	INS	EA	45.00	1	4		0	0	1	
B5		GAUGE, 0-30 LB, WEKSLER CAT# BA14G	INS	EA	10.00	1	2		0	0	1	
TOTAL VALUE OF ITEMS ON HAND AT BIN B5 \$											95.00	

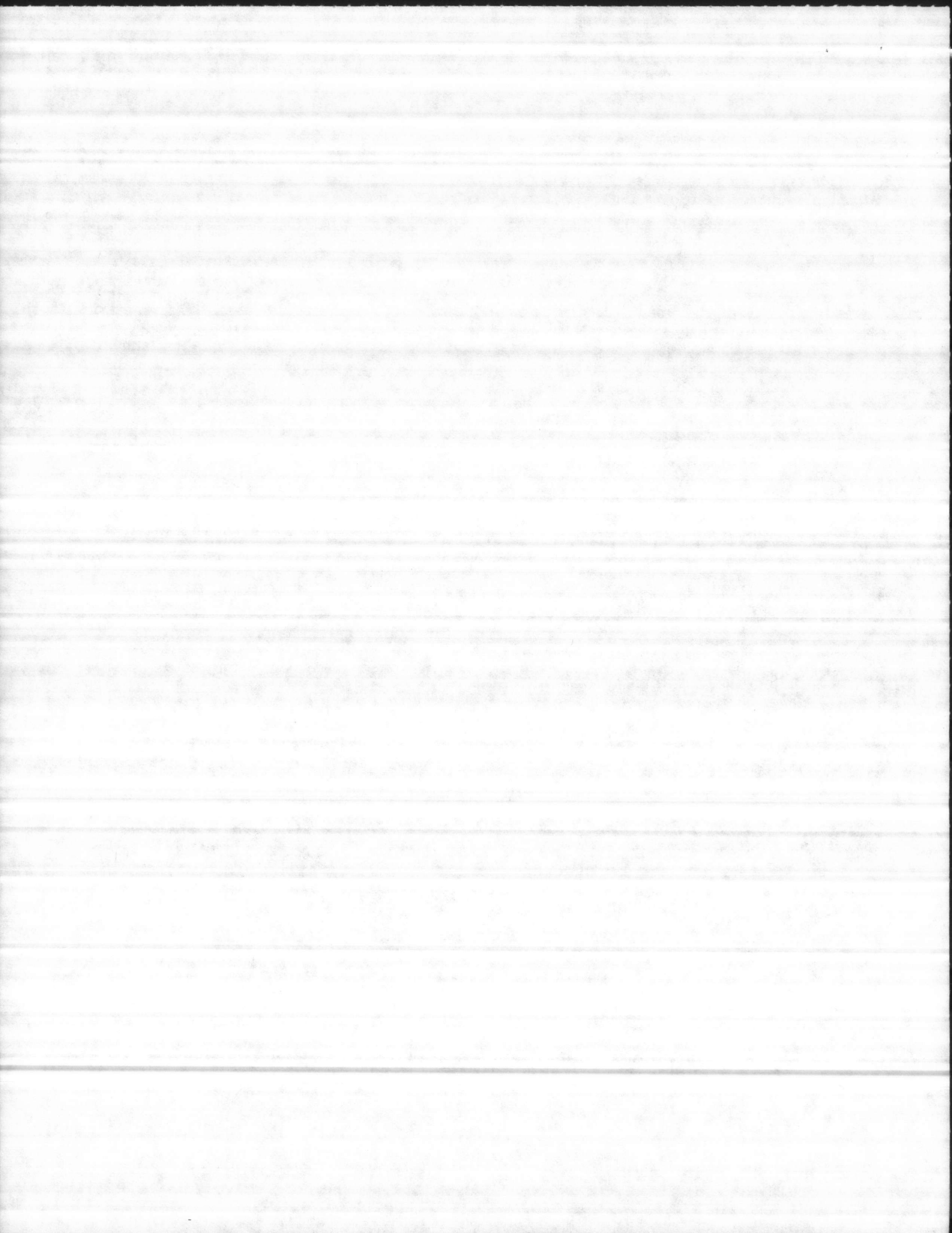



WATER TREATMENT PLANT  
 INVENTORY REPORT FOR INS ITEMS 03/24/86  
 FOR LOCATION 20

BIN	PARTNO	NSN/DESCRIPTION	TYPE	UI	UCOST	MIN	MAX	DATE	RCD	ISSUED	ONHAND	REMARKS
BULK		HOSE, 3/4", 250 W.P.	INS	FT	2.00	50	300		0	0	70	
BULK		HOSE, 1", 200 PSI, W.P.	INS	FT	2.00	50	300		0	0	255	
BULK		PUMP, GOULDS, 25 GPM/35FH, SER#734C085, MODEL GA-20	INS	EA	1400.00	1	1		0	0	1	
BULK		VALVE, CHECK, 3" FLANGE, ITT GRINNELL	INS	EA	100.00	1	1		0	0	1	
BULK		VALVE, 4", PLUG, ROCKWELL	INS	EA	300.00	1	1		0	0	1	
BULK		VALVE, GATE, 3", RISING STEM, KENNEDY	INS	EA	125.00	1	1		0	0	1	
BULK		VALVE, GATE, 4", NON-RISING STEM, MUELLER	INS	EA	300.00	1	2		0	0	0	
BULK		VALVE, GATE, 4", NON-RISING STEM, KENNEDY	INS	EA	400.00	1	4		0	0	1	
BULK		VALVE, GATE, 10", NON-RISING STEM, MUELLER	INS	EA	600.00	1	3		0	0	3	
BULK		VALVE, GATE, 8", NON-RISING STEM, M & H	INS	EA	650.00	1	2		0	0	1	
BULK		VALVE, GATE, 8", RISING STEM, KENNEDY	INS	EA	650.00	1	2		0	0	2	
BULK		TEE, 4"x4"x2", CAST IRON	INS	EA	60.00	1	3		0	0	3	
BULK		ELBOW, 4", 90 DEGREE	INS	EA	50.00	1	1		0	0	2	
BULK		FLANGE, 10"	INS	EA	25.00	1	2		0	0	1	

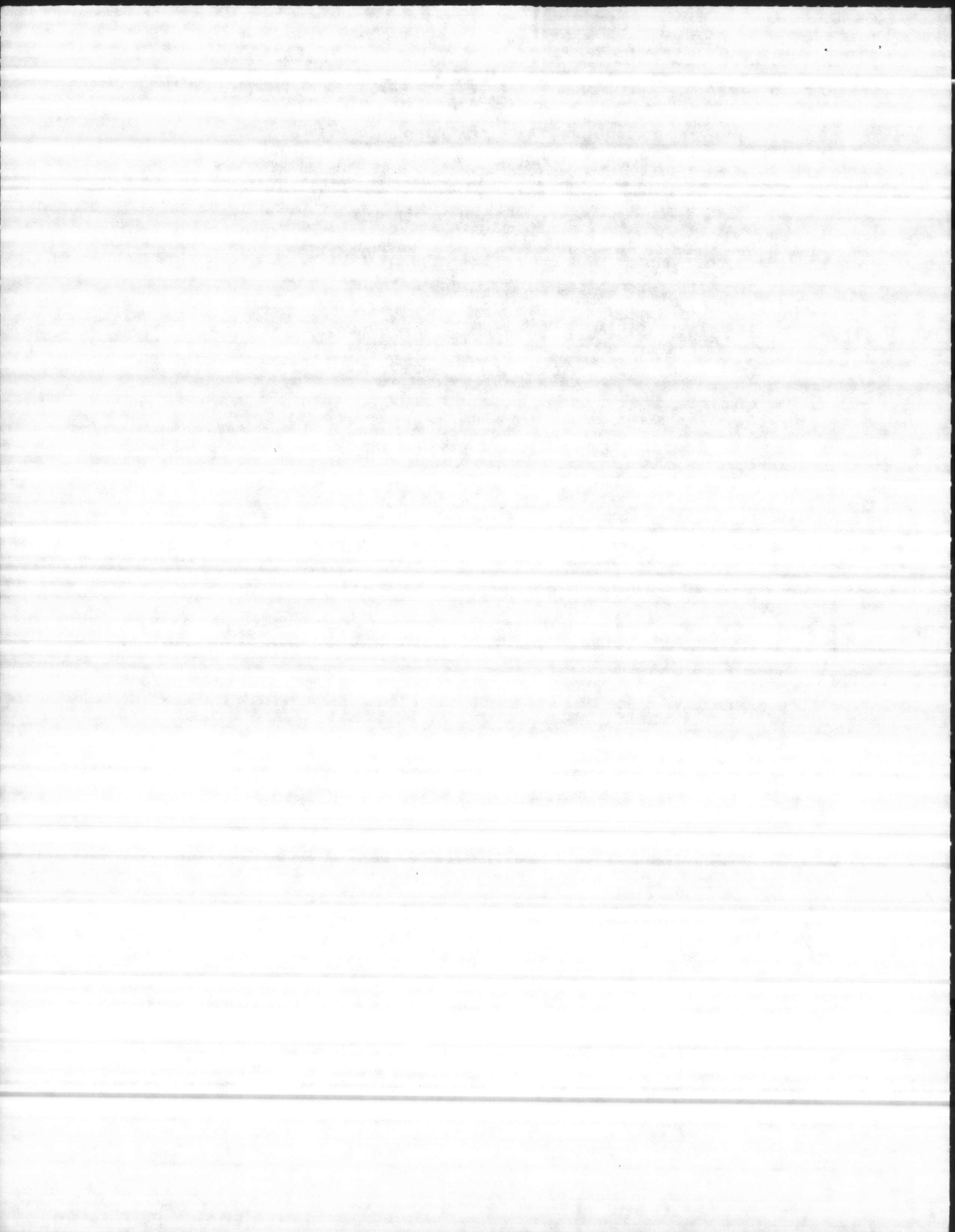



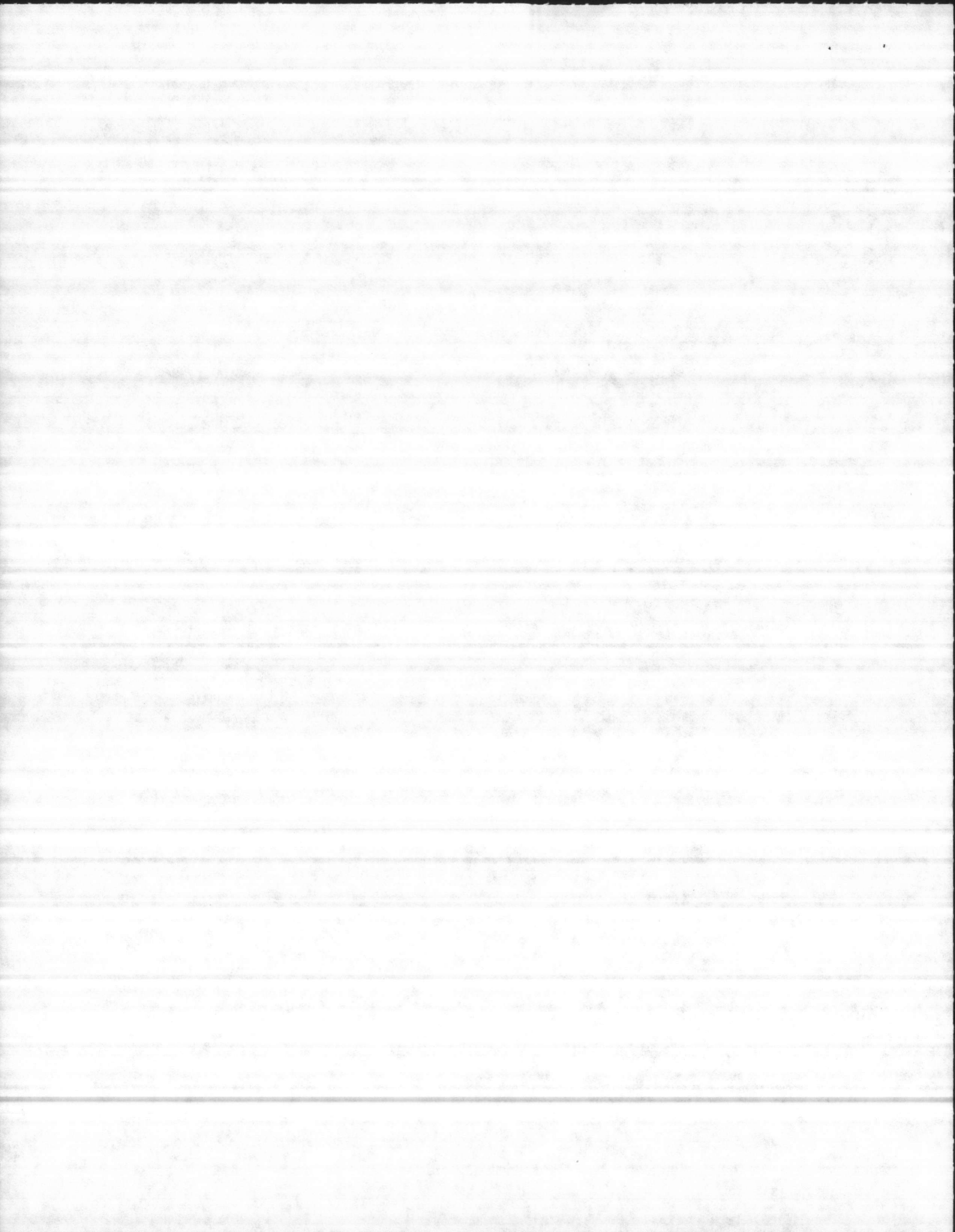

WATER TREATMENT PLANT  
 INVENTORY REPORT FOR INS ITEMS 03/24/86  
 FOR LOCATION 20

BIN	PARTNO	NSN/DESCRIPTION	TYPE	UI	UCOST	MIN	MAX	DATE	RCD	ISSUED	ONHAND	REMARKS
C2	0-039-147A	FILTER BAG, SEMCO INC DUST COLLECTOR (670)	INS	EA	5.00	10	30		0	0	26	
C2	0-039-280	TIMER, FOR SEMCO INC DUST COLLECTOR (670)	INS	EA	50.00	1	1		0	0	1	
C2	L25-03-000	LUBRICATOR, 3/8", FOR WILKERSON DUST COLLECTOR (670)	INS	EA	25.00	1	1		0	0	1	
											TOTAL VALUE OF ITEMS ON HAND AT BIN C2 \$	245.00
C3		WORM GEAR FOR FILTER AT TT-38	INS	EA	25.00	1	1		0	0	1	
C3	25	PROPELLER FOR LIME MIXER MODEL LD200	INS	EA	150.00	1	1		0	0	1	
C3	25	PROPELLER, FOR LIME MIXER MOD LD200	INS	EA	80.00	1	1		0	0	1	
C3	FC320	BEARING, 1-1/4", FOR LIME MIXER MODEL LD200	INS	EA	80.00	1	1		0	0	1	
											TOTAL VALUE OF ITEMS ON HAND AT BIN C3 \$	335.00
D1	235-7905K-03	CAPACITOR, 25 MFD, 236 V	INS	EA	19.00	1	3		0	0	2	
D1	35-37	MOTOR, 115 V, 1/20 HP, FOR RAYMOND CONTROL (MCAS 110)	INS	EA	55.00	1	3		0	0	3	
											TOTAL VALUE OF ITEMS ON HAND AT BIN D1 \$	203.00

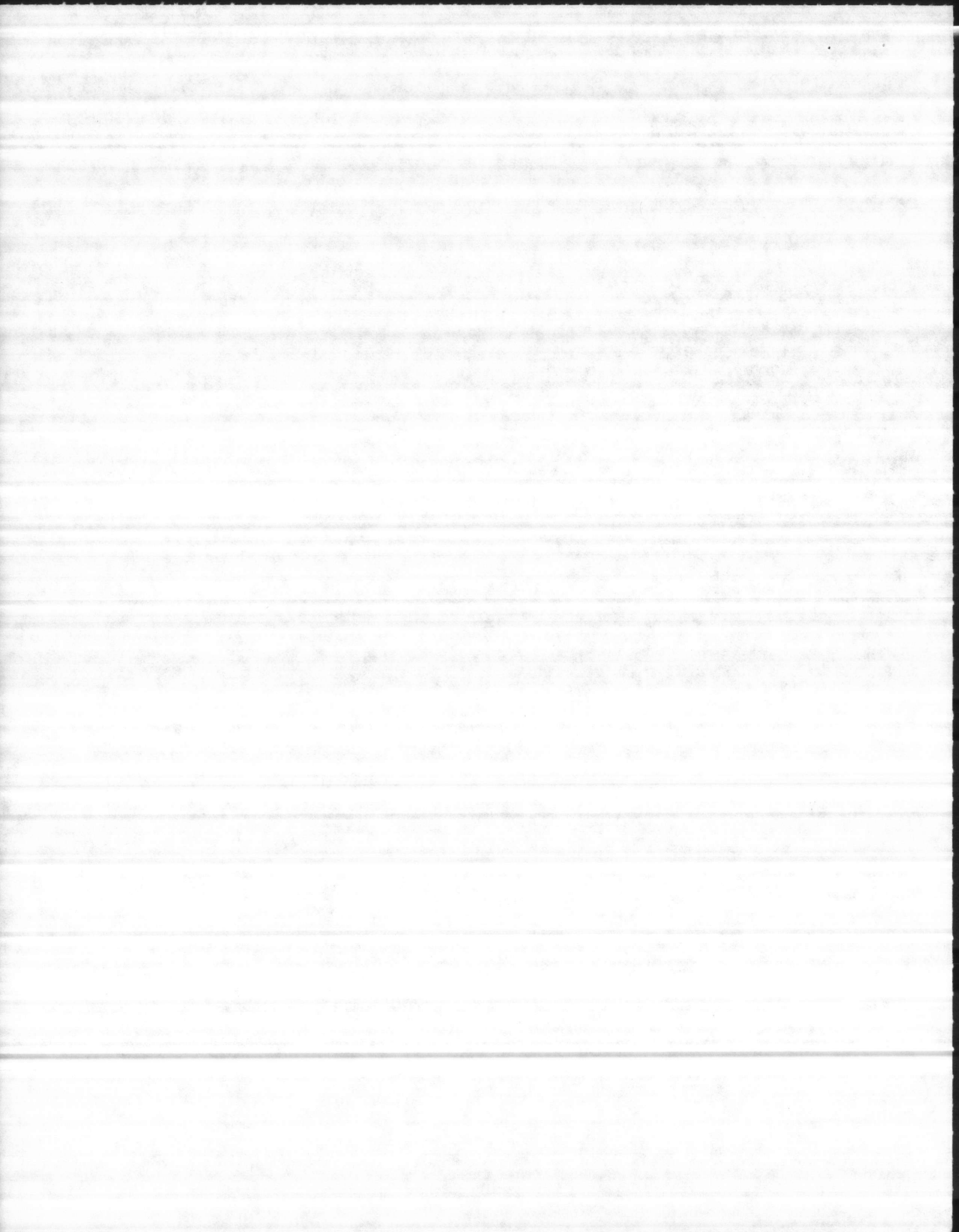

WATER TREATMENT PLANT  
 INVENTORY REPORT FOR INS ITEMS 03/24/86  
 FOR LOCATION 20

BIN	PARTNO	NSN/DESCRIPTION	TYPE	UI	UCOST	MIN	MAX	DATE	RCD	ISSUED	ONHAND	REMARKS
D2		PARTS FOR RECARB UNIT AT MCAS 110	INS		0.00	0	0		0	0	0	
D2	11322840	U.V.TUBE	INS	EA	10.00	1	2		0	0	2	
D2	113236	TUBE	INS	EA	10.00	1	1		0	0	1	
D2	115330	TUBE	INS	EA	10.00	1	1		0	0	1	
D2	122748	WINDOW, FOR FLAME SCANNER	INS	EA	3.00	1	1		0	0	1	
D2	81-0184	FILTER	INS	EA	10.00	1	3		0	0	2	
D2	C7012A	FLAME SCANNER	INS	EA	200.00	1	1		0	0	1	
D2	ITEM 2	IGNITOR WIRE	INS	EA	25.00	1	1		0	0	1	
D2	ITEM 4	SPRING	INS	EA	5.00	1	2		0	0	2	
D2	R485B 1000	PROTECTOR RELAY	INS	EA	300.00	1	1		0	0	1	
											TOTAL VALUE OF ITEMS ON HAND AT BIN D2 \$	598.00
D3	V055A10073	GAS VALVE, TYPE V4055A10073, 120 V, TOMCO EQUIP CO.	INS	EA	250.00	1	1		0	0	0	
											TOTAL VALUE OF ITEMS ON HAND AT BIN D3 \$	0.00
D4		PARTS FOR ALLIS CHALMER VALVE AT 670	INS		0.00	0	0		0	0	0	

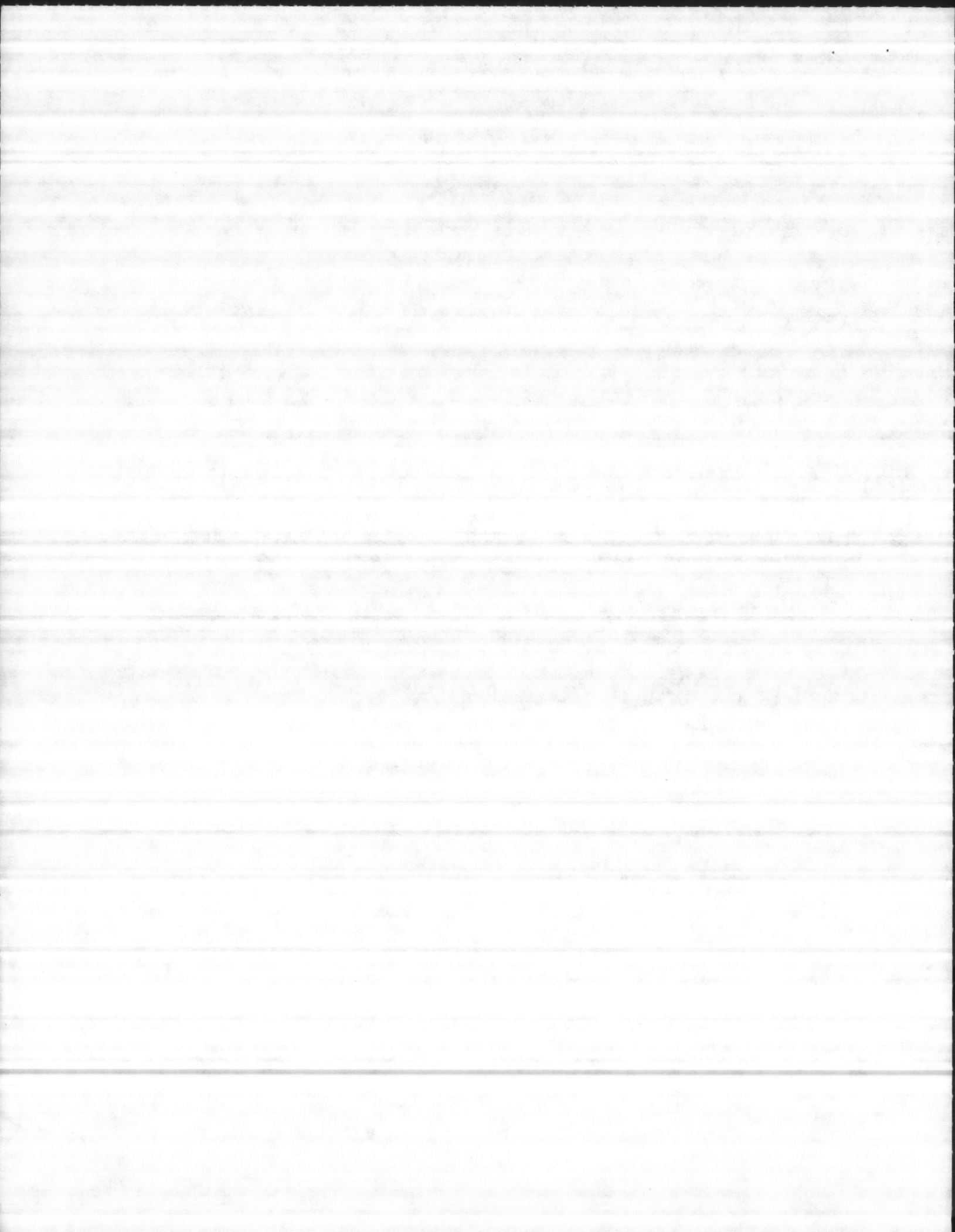



WATER TREATMENT PLANT  
INVENTORY REPORT FOR INS ITEMS 03/24/86  
FOR LOCATION 20

BIN	PARTNO	NSN/DESCRIPTION	TYPE	UI	UCOST	MIN	MAX	DATE	RCD	ISSUED	ONHAND	REMARKS
D4	1-300-75A	CUP LEATHER WITH SEAT	INS	EA	10.00	2	4		0	0	2	
D4	252-NES-5A	WIPERS	INS	EA	5.00	4	10		0	0	7	
D4	259-NEX-2A	PACKING, V-PLUG	INS	EA	5.00	6	10		0	0	10	
D4	6439-CT	GLAND	INS	EA	15.00	1	3		0	0	1	
D4	FLEXFAB20TR7	CONNECTOR, FLEXIBLE, FOR LIME SILO (BLDG 20)	INS	EA	10.00	1	2		0	0	2	
D4	U-23746	CONNECTOR, FLEXIBLE, FOR W&T LIME TANK, CANVAC (BLDG 20)	INS	EA	65.00	1	2		0	0	2	
											TOTAL VALUE OF ITEMS ON HAND AT BIN D4 \$	270.00

D5		GATE, 6", FOR CHECK VALVE	INS	EA	65.00	1	2		0	0	1	
D5		GATE, 12", FOR CHECK VALVE	INS	EA	85.00	1	1		0	0	1	
D5	3753	GATE, 8", FOR CHECK VALVE	INS	EA	75.00	1	2		0	0	2	
D5	862	GATE, 4" FOR CHECK VALVE	INS	EA	55.00	2	5		0	0	5	
											TOTAL VALUE OF ITEMS ON HAND AT BIN D5 \$	575.00

F2		SEAT, ARM AND PIN ASSEMBLY, FOR 8" CHECK VALVE FOR #1 & 2 SPIRATORS AT 670	INS	EA	233.00	1	2		0	0	1	
											TOTAL VALUE OF ITEMS ON HAND AT BIN F2 \$	233.00

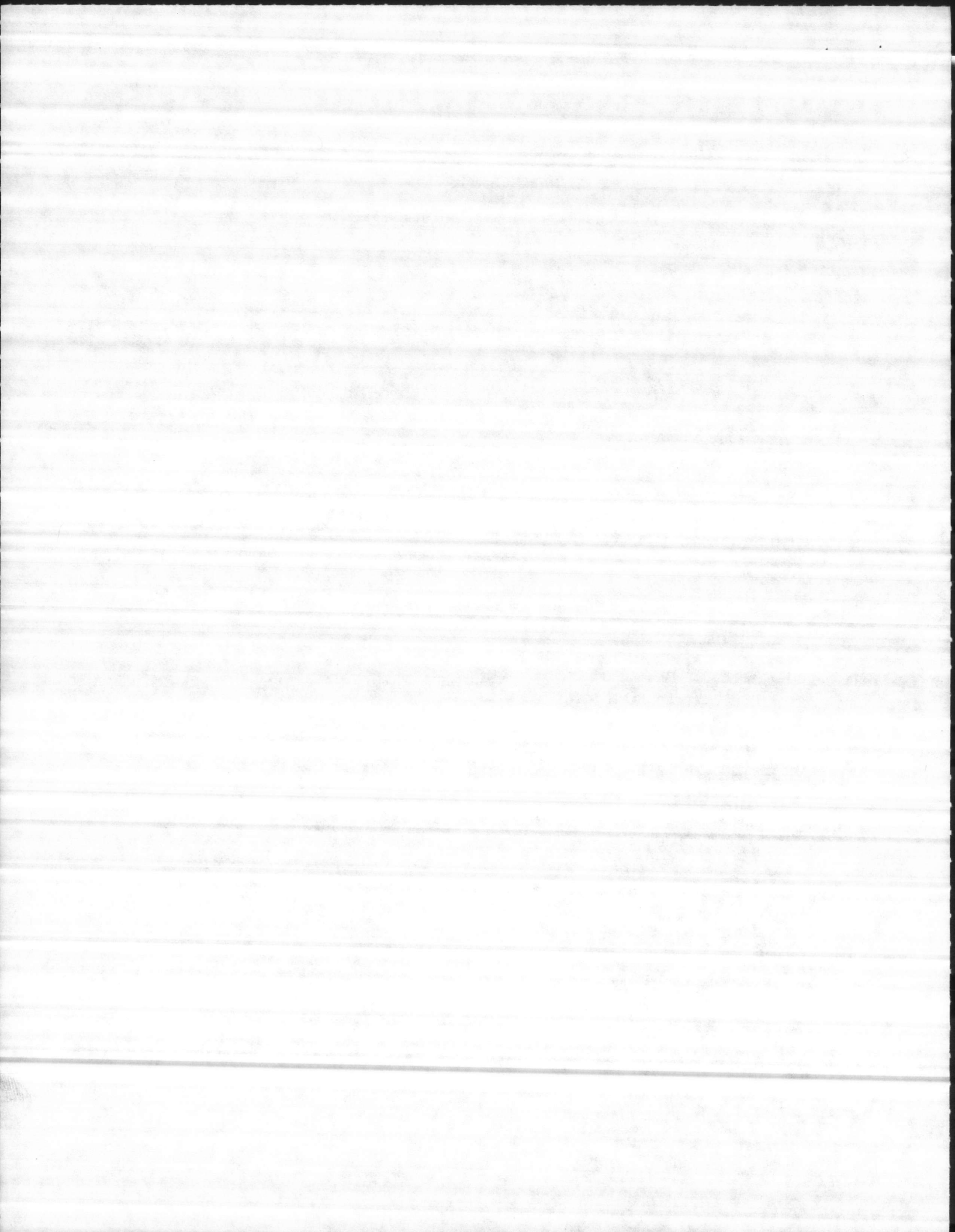

WATER TREATMENT PLANT  
INVENTORY REPORT FOR INS ITEMS 03/24/86  
FOR LOCATION 20

BIN	PARTNO	NSN/DESCRIPTION	TYPE	UI	UCOST	MIN	MAX	DATE	RCD	ISSUED	ONHAND	REMARKS
F3	FC-440DXB	COUPLING, 1-7/8"X 2-3/8"	INS	EA	200.00	1	2		0	0	1	
										TOTAL VALUE OF ITEMS ON HAND AT BIN F3 \$ 200.00		
F4		PARTS FOR DEVAVAL PUMP TYPE K SER #235612, 13 & 14 (BLDG.20)	INS		0.00	0	0		0	0	0	
F4	3210	BEARING	INS	EA	40.00	2	6		0	0	6	
F4	3308	BEARING	INS	EA	20.00	4	16		0	0	14	
F4	44311-258	LOCK NUT	INS	EA	15.00	2	4		0	0	2	
F4	5210	BEARING	INS	EA	40.00	2	5		0	0	5	
F4	552B2127	SHAFT, PUMP	INS	EA	300.00	1	3		0	0	3	
F4	553	SHAFT SLEEVE	INS	EA	50.00	1	5		0	0	4	
F4	554	SHAFT SLEEVE	INS	EA	50.00	1	5		0	0	4	
F4	556	THROAT BUSHING	INS	EA	70.00	2	4		0	0	4	
F4	560	GLAND	INS	EA	50.00	2	4		0	0	4	
F4	567BJ	"L" RING, WEARING WHEEL	INS	EA	50.00	1	1		0	0	1	
F4	588FT	RING, WEARING WHEEL	INS	EA	50.00	1	3		0	0	3	
F4	584FZ	RING, WEARING WHEEL	INS	EA	50.00	1	5		0	0	5	
F4	592	SEAL, LANTERN RING	INS	EA	10.00	2	14		0	0	12	

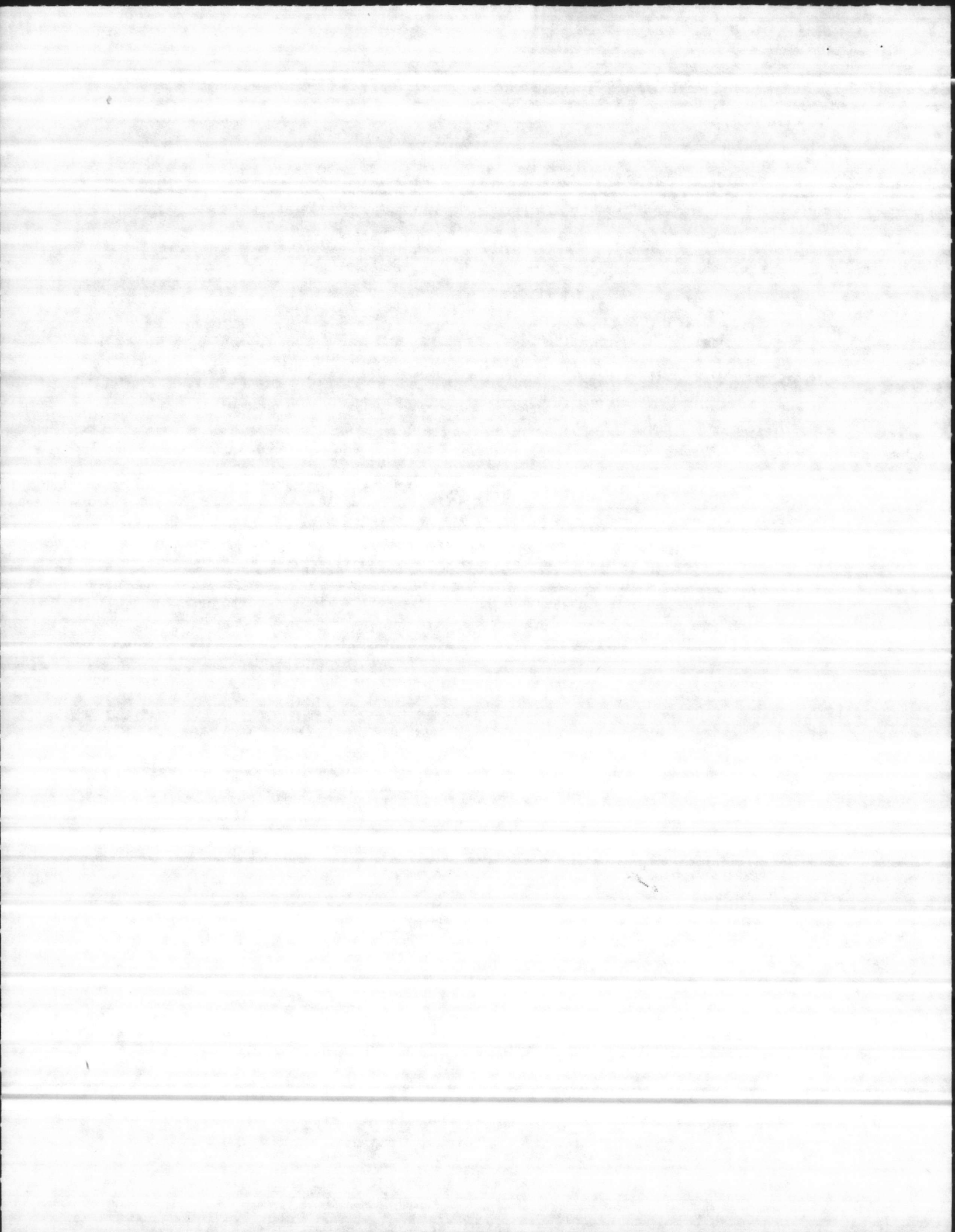

WATER TREATMENT PLANT  
 INVENTORY REPORT FOR INS ITEMS 03/24/86  
 FOR LOCATION 20

BIN	PARTNO	NSN/DESCRIPTION	TYPE	UI	UCOST	MIN	MAX	DATE	RCD	ISSUED	ONHAND	REMARKS
F4	826123	IMPELLER	INS	EA	600.00	1	2		0	0	1	
										TOTAL VALUE OF ITEMS ON HAND AT BIN F4 \$ 3,700.00		
F5		PARTS FOR DELAVAL PUMP SERIAL #255898, #4 PUMP (BLDG 20)	INS		0.00	0	0		0	0	0	
F5	552	SHAFT	INS	EA	400.00	1	1		0	0	1	
F5	553	SHAFT SLEEVE	INS	EA	50.00	1	1		0	0	1	
F5	554	SHAFT SLEEVE	INS	EA	50.00	1	1		0	0	1	
F5	556	THROAT BUSHING	INS	EA	80.00	2	4		0	0	4	
F5	560	GLAND	INS	EA	50.00	2	5		0	0	5	
F5	583	WEARING RING	INS	EA	120.00	1	2		0	0	2	
										TOTAL VALUE OF ITEMS ON HAND AT BIN F5 \$ 1,310.00		
G1	52700	ASSEMBLY, ROTOR, COMPLETE FOR WORTHINGTON PUMP MODEL 4LR12 (RR & CHB)	INS	EA	1000.00	1	2		0	0	1	
G1	J8210D4	SOLENOID VALVE, 1", N/C	INS	EA	55.00	2	4		0	0	4	
										TOTAL VALUE OF ITEMS ON HAND AT BIN G1 \$ 1,220.00		
G2		HUB, (FALK) 60T, .9375" BORE	INS	EA	40.00	1	1		0	0	1	

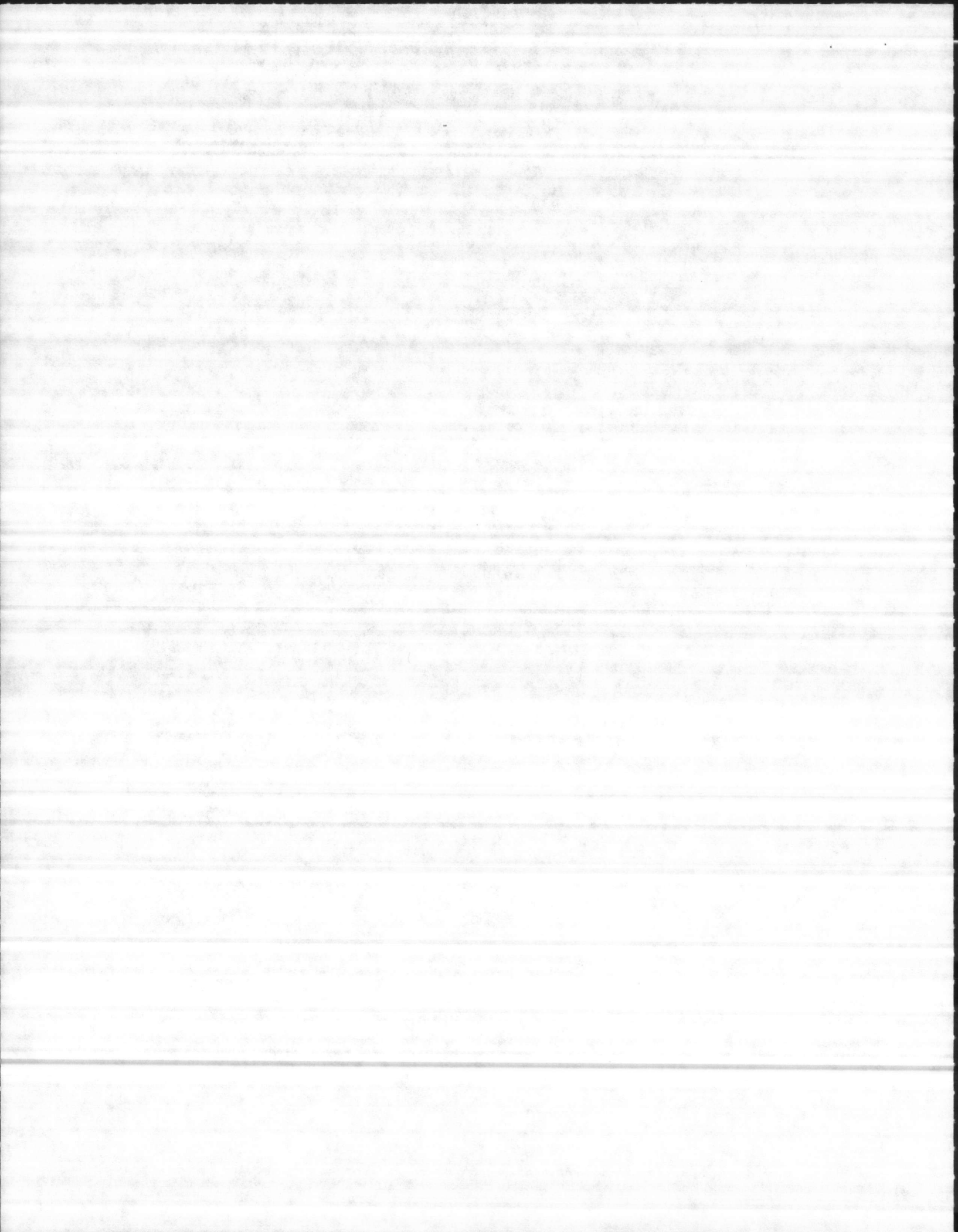

WATER TREATMENT PLANT  
INVENTORY REPORT FOR INS ITEMS 03/24/86  
FOR LOCATION 20

BIN	PARTNO	NSN/DESCRIPTION	TYPE	UI	UCOST	MIN	MAX	DATE	RCD	ISSUED	ONHAND	REMARKS
G2	246684	GRID (FALK) 60T	INS	EA	13.00	1	2		0	0	2	
G2	704630	HUB (FALK) 60T, 1.875" BORE	INS	EA	40.00	1	2		0	0	2	
G2	B/M707057	COVER (FALK) 60T10	INS	EA	40.00	1	2		0	0	2	
G2	L-225	SLEEVE, LOVEJOY	INS	EA	10.00	1	1		0	0	1	
TOTAL VALUE OF ITEMS ON HAND AT BIN G2 \$											236.00	
G3		COUPLING, LOVEJOY, 3/4" BORE	INS	EA	20.00	1	2		0	0	2	
G3		COUPLING, LOVEJOY, 9/16" BORE	INS	EA	24.00	1	1		0	0	1	
G3		COUPLING, LOVEJOY, 1-1/8" BORE	INS	EA	30.00	1	1		0	0	1	
G3	246683	GRID, FALK, 50T	INS	EA	13.00	1	4		0	0	1	
G3	704621	HUB, FALK, 50T, 1.875" BORE	INS	EA	40.00	2	4		0	0	4	
G3	705006	HUB, FALK, 50T, .9375" BORE	INS	EA	40.00	1	2		0	0	2	
G3	B/M707056	COVER, FALK, 50T10	INS	EA	40.00	1	3		0	0	3	
G3	L-160/L-150	BUSHING, LOVEJOY, FOR T.T.POOL CIRCULATING PUMP	INS	EA	10.00	1	1		0	0	0	
G3	L090	COUPLING, LOVEJOY, .875" BORE	INS	EA	30.00	1	3		0	0	3	
TOTAL VALUE OF ITEMS ON HAND AT BIN G3 \$											557.00	

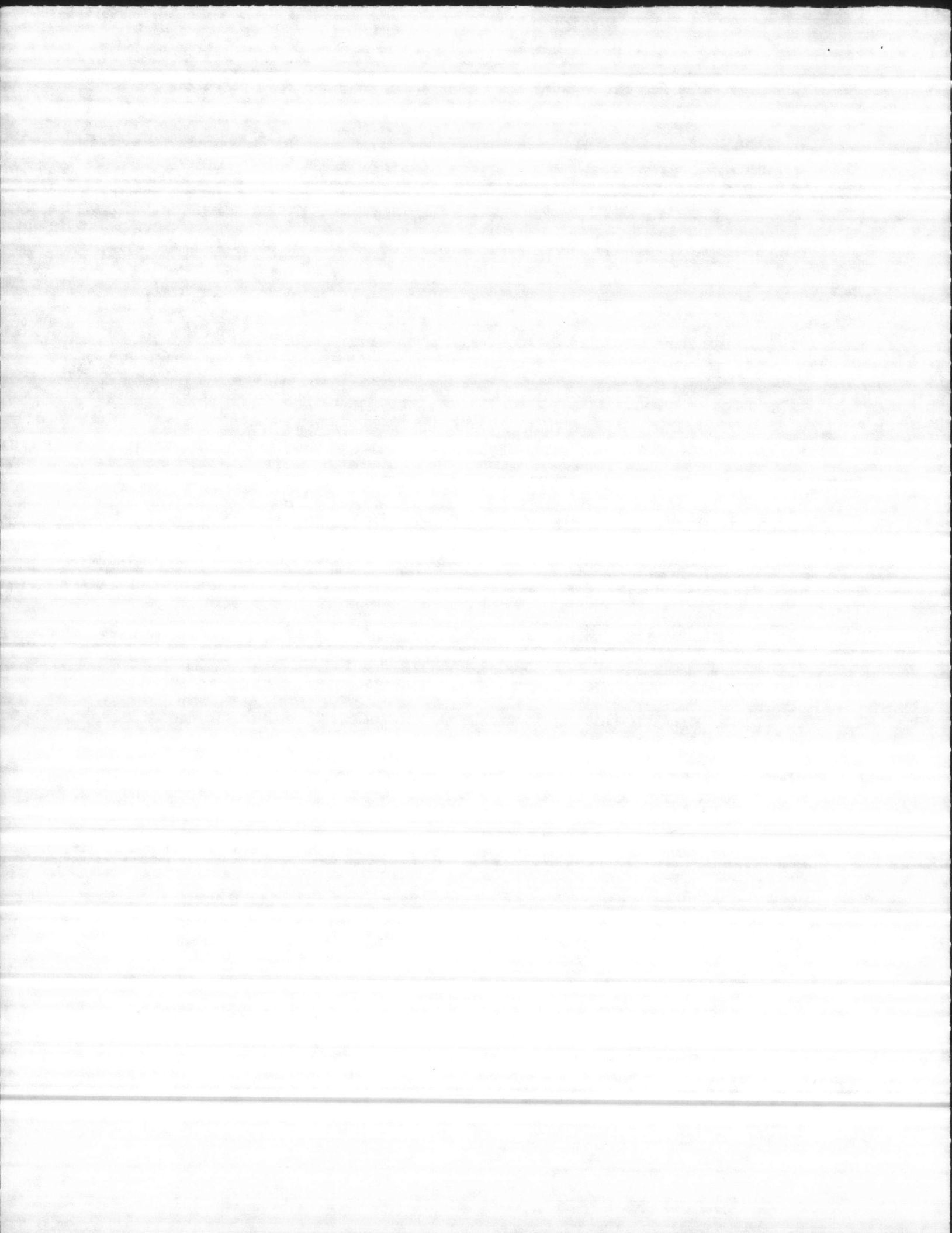



WATER TREATMENT PLANT  
 INVENTORY REPORT FOR INS ITEMS 03/24/86  
 FOR LOCATION 20

BIN	PARTNO	NSN/DESCRIPTION	TYPE	UI	UCOST	MIN	MAX	DATE	RCD	ISSUED	ONHAND	REMARKS
G4	16096	HEX NUT, 1/2" FOR WORTHINGTON PUMP 3LR12	INS	EA	1.00	4	8		0	0	8	
G4	16361	BEARING BALL FOR WORTHINGTON PUMP 3LR12	INS	EA	15.00	2	5		0	0	5	
G4	16371	SHAFT NUT, FOR WORTHINGTON PUMP 4LR12 (CHB & RR)	INS	EA	10.00	2	5		0	0	4	
G4	16390	COUPLING BUFFERS	INS	EA	8.00	15	30		0	0	19	
G4	16395	COUPLING PINS WITH NUTS	INS	EA	10.00	20	40		0	0	37	
G4	52648-30	ASSEMBLY, WEARING RING, FOR WORTHINGTON PUMP 3LR12 (CHB & RR)	INS	EA	50.00	1	1		0	0	1	
G4	52720	SHAFT SLEEVE FOR WORTHINGTON PUMP 4LR12 (CHB & RR)	INS	EA	50.00	1	2		0	0	2	
G4	52721-30	SHAFT SLEEVE FOR WORTHINGTON PUMP 3LR9 (RR)	INS	EA	35.00	2	4		0	0	4	
G4	52741-0	SHAFT NUT WITH SET SCREWS FOR WORTHINGTON PUMP 3LR12 (CHB & RR)	INS	EA	10.00	1	5		0	0	5	
G4	53898-30	SHAFT WITH THRUST BEARING LOCK NUT FOR WORTHINGTON PUMP 3LR12 (CHB & RR)	INS	EA	300.00	1	3		0	0	3	

TOTAL VALUE OF ITEMS ON HAND AT BIN G4 \$ 1,895.00

G5		PARTS FOR FAIRBANKS-MORSE HI-LIFT PUMPS AT GNSLOW BEACH	INS		0.00	0	0		0	0	0	
----	--	---	-----	--	------	---	---	--	---	---	---	--

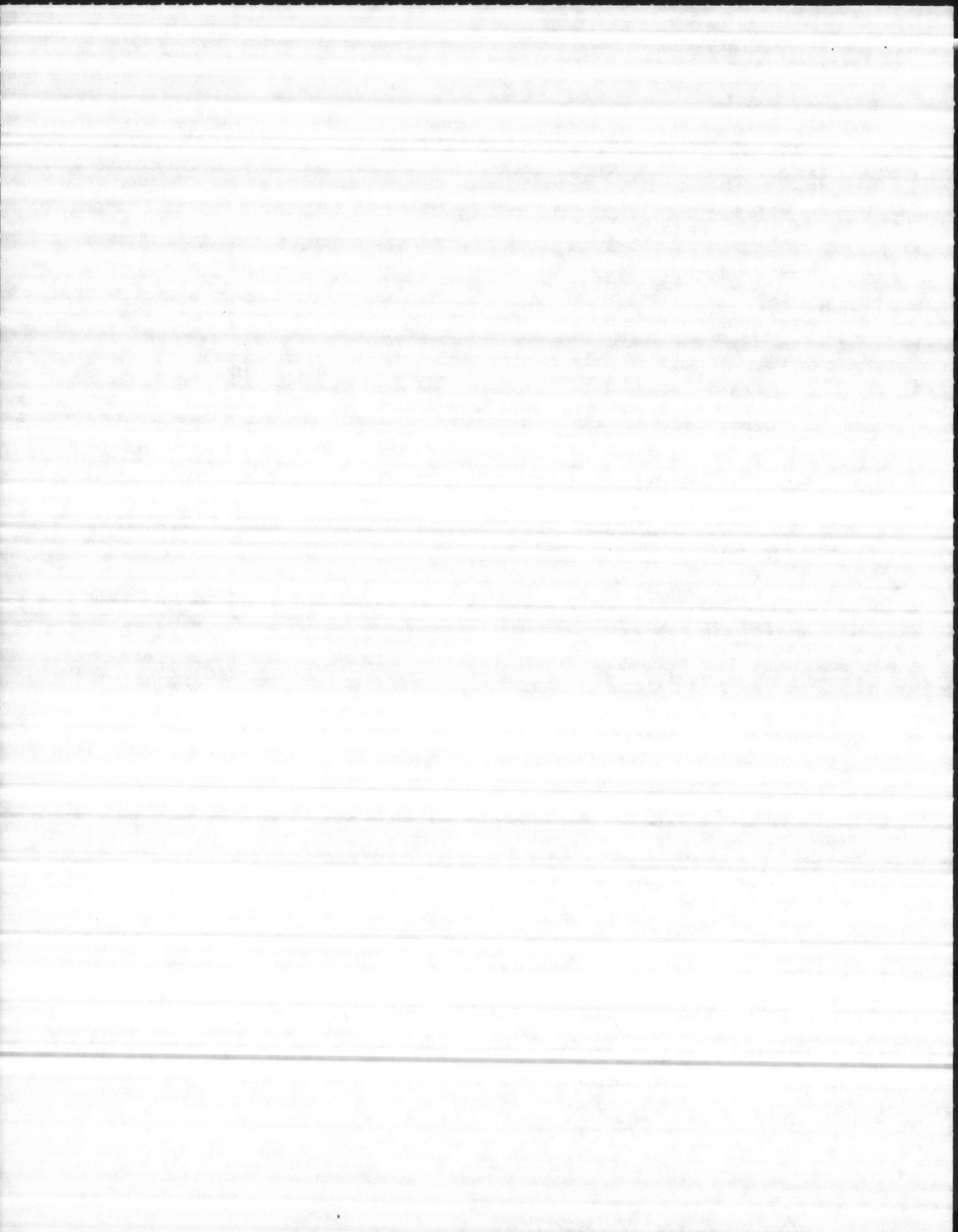

WATER TREATMENT PLANT  
 INVENTORY REPORT FOR INS ITEMS 03/24/86  
 FOR LOCATION 20

BIN	PARTNO	NSN/DESCRIPTION	TYPE	UI	UCOST	MIN	MAX	DATE	RCD	ISSUED	ONHAND	REMARKS
G5	213	NUT SHAFT SLEEVE, FOR #3 PUMP MOD 5813	INS	EA	12.00	1	1		0	0	1	
G5	213	NUT SHAFT SLEEVE FOR #1 HI-LIFT T PUMP, MODEL 5812	INS	EA	12.00	2	4		0	0	2	
G5	6305	BEARING FOR #1 HI-LIFT PUMP, 5812	INS	EA	10.00	2	4		0	0	3	
G5	6307	BEARING FOR #1 HI-LIFT PUMP, MODEL 5812	INS	EA	15.00	2	4		0	0	4	
G5	A14	SHAFT SLEEVE FOR #3 HI-LIFT PUMP, MODEL 5813	INS	EA	40.00	2	4		0	0	3	
G5	A14	SHAFT SLEEVE, FOR #1 HI-LIFT PUMP, MODEL 5812	INS	EA	35.00	2	4		0	0	2	
G5	A17	IMPELLER WEARING RING FOR #1 PUMP, MODEL 5812	INS	EA	100.00	2	4		0	0	2	
											TOTAL VALUE OF ITEMS ON HAND AT BIN G5 \$	516.00
H1	8266B69	SOLENOID VALVE, 1/2" PIPE, 1/4" ORIFICE	INS	EA	31.00	2	5		0	0	5	
H1	JJ400	SOLENOID VALVE	INS	EA	48.00	1	1		0	0	1	
											TOTAL VALUE OF ITEMS ON HAND AT BIN H1 \$	203.00
H2		SLEEVE, 10E, WOOD'S	INS	EA	35.00	1	3		0	0	3	
H2		FLANGE, 10S, 1-1/2" BORE, WOOD'S	INS	EA	40.00	1	1		0	0	1	

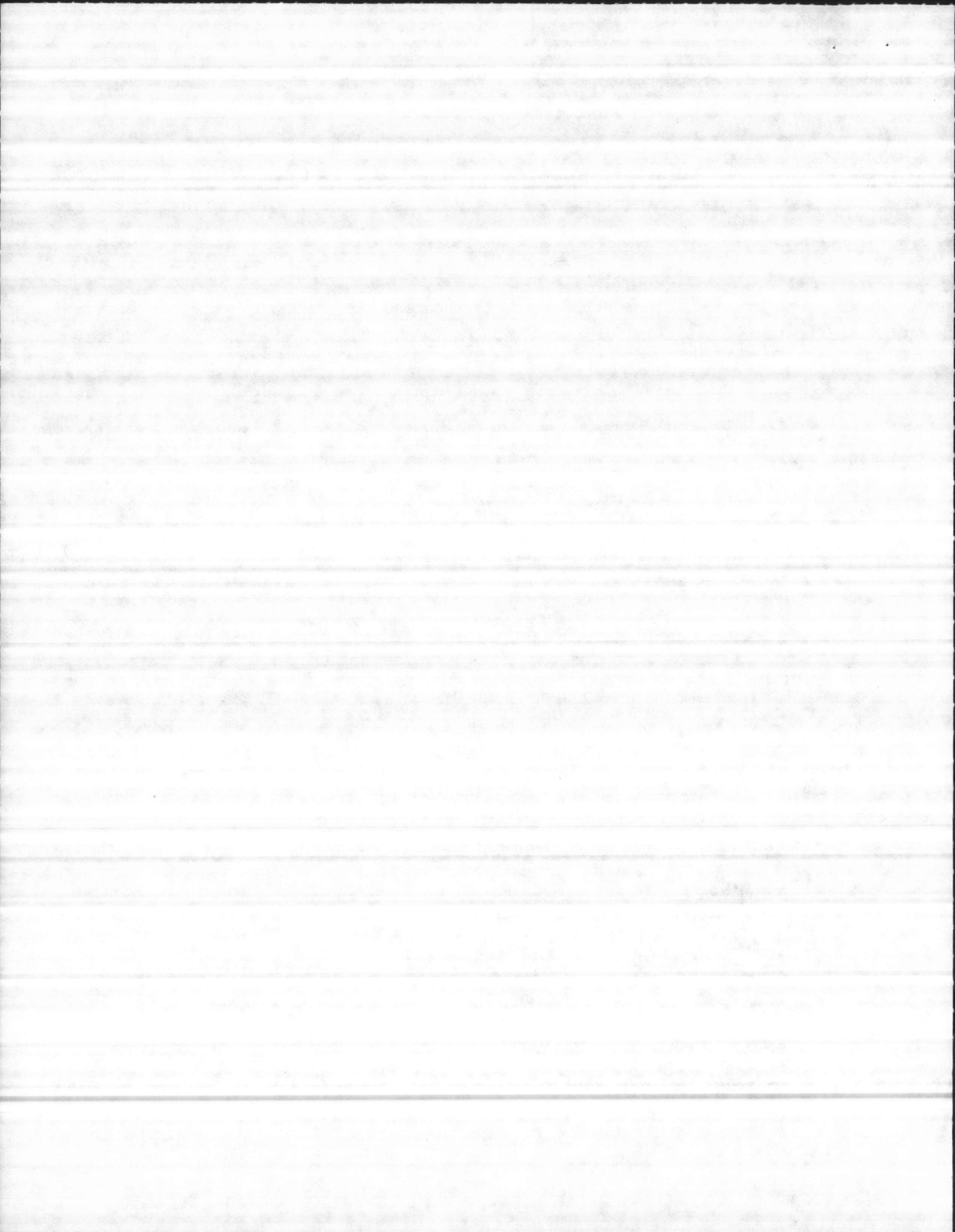

WATER TREATMENT PLANT  
 INVENTORY REPORT FOR INS ITEMS 03/24/86  
 FOR LOCATION 20

BIN	PARTNO	NSN/DESCRIPTION	TYPE	UI	UCOST	MIN	MAX	DATE	RCD	ISSUED	ONHAND	REMARKS
H2		FLANGE, 10S, 1-3/8" BORE, WOOD'S	INS	EA	40.00	1	1		0	0	1	
H2		FLANGE, 10B, 15/16" BORE, WOOD'S	INS	EA	50.00	1	1		0	0	1	
TOTAL VALUE OF ITEMS ON HAND AT BIN H2 \$											235.00	
H3		SLEEVE, 6E, WOOD'S	INS	EA	22.00	1	2		0	0	2	
H3		FLANGE, 8J, 1-1/8" BORE, WOOD'S	INS	EA	45.00	2	4		0	0	2	
H3		FLANGE, 5S, 1-1/4" BORE, WOOD'S	INS	EA	21.00	2	4		0	0	2	
H3		FLANGE, 5S, 15/16" BORE, WOOD'S	INS	EA	21.00	1	4		0	0	3	
H3		FLANGE, 8S, 1-1/8" BORE, WOOD'S	INS	EA	45.00	1	4		0	0	3	
H3		SLEEVE, 8U, WOOD'S	INS	EA	25.00	1	3		0	0	2	
H3		SLEEVE, 5E, WOOD'S	INS	EA	20.00	3	6		0	0	5	
TOTAL VALUE OF ITEMS ON HAND AT BIN H3 \$											524.00	
H4		FLANGE, 8J, 1-7/8" BORE, WOOD'S	INS	EA	45.00	1	4		0	0	3	
H4		PARTS FOR AURORA PUMP, RAW WATER BOOSTER PUMPS, AS-110	INS		0.00	0	0		0	0	0	

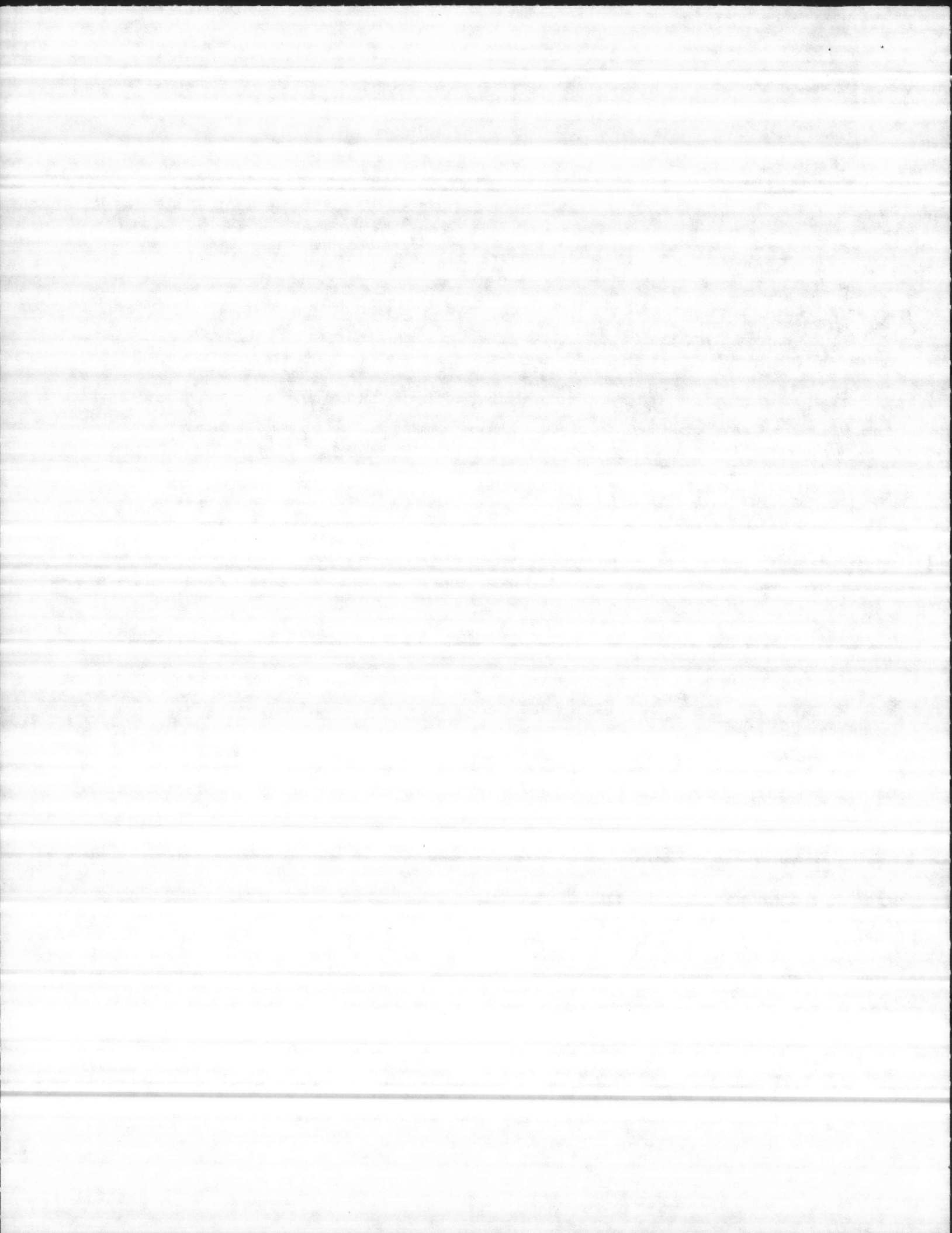

WATER TREATMENT PLANT  
 INVENTORY REPORT FOR INS ITEMS 03/24/86  
 FOR LOCATION 20

BIN	PARTNO	NSN/DESCRIPTION	TYPE	UI	UCOST	MIN	MAX	DATE	RCD	ISSUED	ONHAND	REMARKS
H4	0226	GLAND HALF FOR PUMP MODEL 411BF	INS	EA	55.00	2	8		0	0	8	
H4	0227	GLAND HALF, FOR #1 & 2 PUMP MODEL 413BF	INS	EA	60.00	2	4		0	0	2	
H4	1271	GASKET, FOR PUMP MODEL 411BF	INS	EA	10.00	1	2		0	0	2	
H4	1412	BUSHING FOR PUMP MODEL 411BF	INS	EA	4.00	2	4		0	0	4	
H4	1413	BUSHING, FOR PUMP MODEL 413BF	INS	EA	6.00	2	4		0	0	4	
H4	1699	LANTERN RING FOR PUMP MODEL 411BF	INS	EA	23.00	2	4		0	0	4	
H4	1760	LANTERN RING, FOR #1 & 2 PUMP MODEL 413BF	INS	EA	30.00	2	4		0	0	2	
H4	5307H	BEARING FOR #1 AND 2 PUMP MOD 413BF	INS	EA	25.00	1	4		0	0	2	
TOTAL VALUE OF ITEMS ON HAND AT BIN H4 \$											957.00	
H5		PARTS FOR WEINMAN PUMP, SERIAL NO. 72811-1 (#2-5 & MP POOLS)	INS		0.00	0	0		0	0	0	
H5		GLAND BOLT W/NUT	INS	EA	5.00	2	8		0	0	7	
H5	H198-6B	LANTERN RING	INS	EA	12.00	2	4		0	0	4	
H5	ITEM 16	BEARING	INS	EA	15.00	2	6		0	0	5	
H5	ITEM 17	GLAND, STUFFING BOX	INS	EA	50.00	2	8		0	0	8	

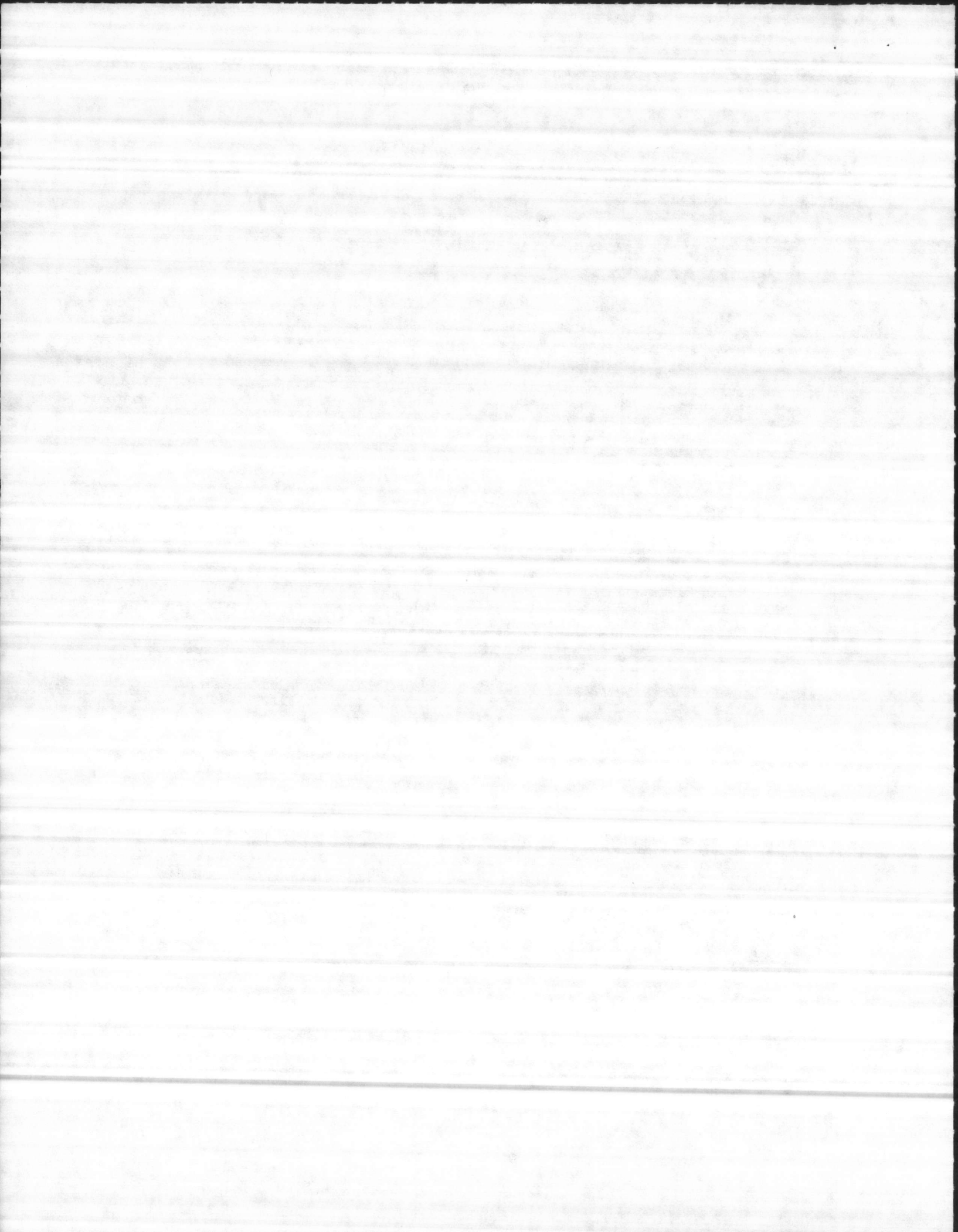



WATER TREATMENT PLANT  
 INVENTORY REPORT FOR INS ITEMS 03/24/86  
 FOR LOCATION 20

BIN	PARTNO	NSN/DESCRIPTION	TYPE	UI	UCOST	MIN	MAX	DATE	RCD	ISSUED	ONHAND	REMARKS
H5	ITEM 18	BEARING	INS	EA	12.00	2	4		0	0	3	
H5	ITEM 20	NUT, SHAFT SLEEVE	INS	EA	15.00	2	6		0	0	6	
H5	ITEM 29	SEAL CAGE	INS	EA	10.00	2	4		0	0	4	
H5	ITEM 4	SHAFT SLEEVE	INS	EA	50.00	2	6		0	0	5	
H5	ITEM 7	CASING RING	INS	EA	100.00	2	6		0	0	6	
											TOTAL VALUE OF ITEMS ON HAND AT BIN H5 \$	1,574.00
I1	8210D22	SOLENOID VALVE, 1-1/2" PIPE, 1-1/4" DRIFICE	INS	EA	85.00	1	1		0	0	1	
I1	8344A74	SOLENOID VALVE, 1/2" PIPE, 3/8" DRIFICE	INS	EA	38.00	2	4		0	0	4	
											TOTAL VALUE OF ITEMS ON HAND AT BIN I1 \$	237.00
I2		SOLENOID VALVE, 1/4" PIPE, 3/32" DRIFICE (ASCO)	INS	EA	35.00	1	2		0	0	2	
I2	202CB	SOLENOID VALVE, 1/8" PIPE, 1/8 " DRIFICE (ALCO)	INS	EA	38.00	4	10		0	0	10	
I2	8210-D2	SOLENOID VALVE, 1/2" PIPE, 5/8" DRIFICE (ASCO)	INS	EA	30.00	1	2		0	0	2	
I2	8266C69	SOLENOID VALVE, 1/2" PIPE, 1/4" DRIFICE (ASCO)	INS	EA	40.00	1	1		0	0	1	

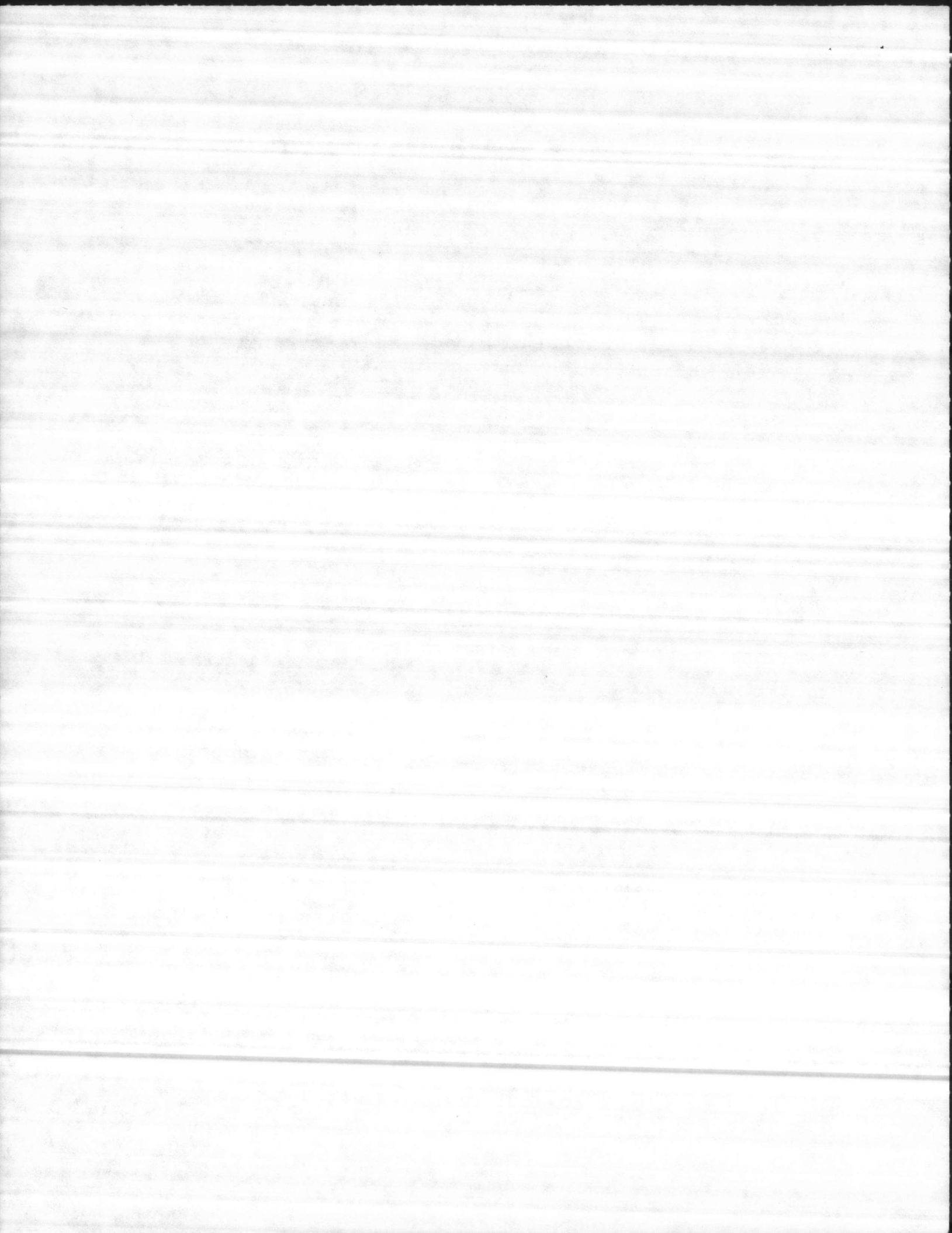

WATER TREATMENT PLANT  
 INVENTORY REPORT FOR INS ITEMS 03/24/86  
 FOR LOCATION 20

BIN	PARTNO	NSN/DESCRIPTION	TYPE	UI	UCOST	MIN	MAX	DATE	RCD	ISSUED	ONHAND	REMARKS
I2	P8210B13	SOLENOID VALVE, 3/4" PIPE, 3/4" ORIFICE (ASCO)	INS	EA	39.00	2	2		0	0	2	
											TOTAL VALUE OF ITEMS ON HAND AT BIN I2 \$	628.00
I3	27-462-2D	COIL, SOLENOID, 220 V	INS	EA	8.00	2	7		0	0	7	
I3	82100-9	VALVE, SOLENOID, 3/4" PIPE, 3/4" ORIFICE (ASCO)	INS	EA	35.00	1	2		0	0	2	
I3	8210D2-2	SOLENOID VALVE, 1/2" PIPE, 5/8" ORIFICE (ASCO)	INS	EA	35.00	1	4		0	0	3	
I3	8211B35	SOLENOID VALVE, 3/4" PIPE, 3/4" ORIFICE	INS	EA	35.00	1	4		0	0	4	
											TOTAL VALUE OF ITEMS ON HAND AT BIN I3 \$	371.00
L10		TEE, 2"X2"X2"	INS	EA	6.00	2	5		0	0	5	
L10		ELBOW, 90 DEGREE, 2", PVC (DRAIN)	INS	EA	4.00	1	5		0	0	1	
											TOTAL VALUE OF ITEMS ON HAND AT BIN L10 \$	34.00
L11		CHECK VALVE, THREADED, BALL, 1-1/2", PVC	INS	EA	13.00	1	1		0	0	1	
L11		UNION, 1", PVC	INS	EA	4.00	2	2		0	0	2	
L11		VALVE, BALL, 1", PVC, THREADED	INS	EA	15.00	1	1		0	0	1	

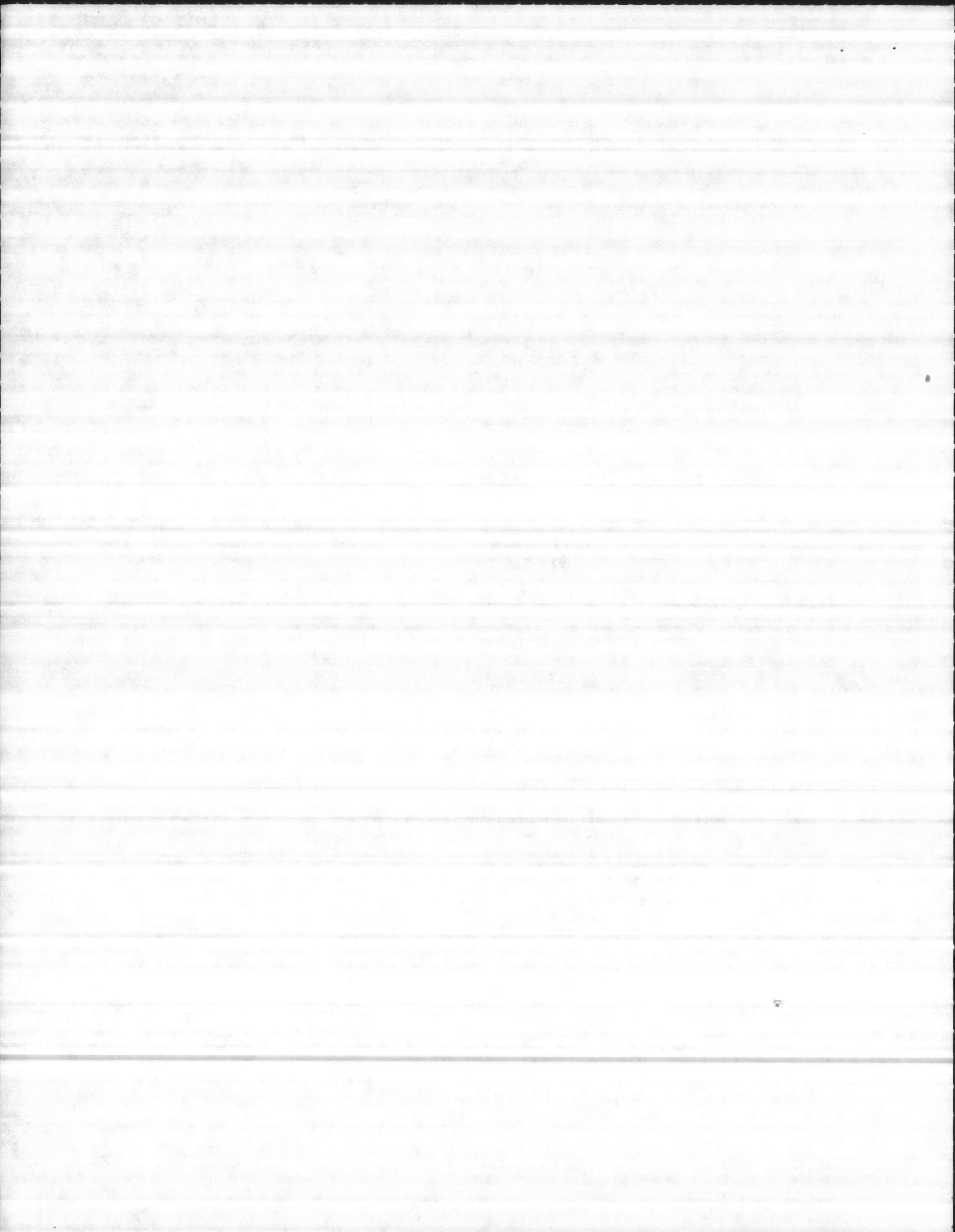

WATER TREATMENT PLANT  
 INVENTORY REPORT FOR INS ITEMS 03/24/86  
 FOR LOCATION 20

BIN	PARTNO	NSN/DESCRIPTION	TYPE	UI	UCOST	MIN	MAX	DATE	RCD	ISSUED	ONHAND	REMARKS
L11		VALVE, BALL, 3/4", PVC	INS	EA	10.00	1	2		0	0	1	
L11		CHECK VALVE, BALL, 1", PVC, THREADED	INS	EA	13.00	2	3		0	0	3	
L11		VALVE, PVC, 3/4", DUO-BLOC, TU BV BALL VALVE	INS	EA	10.00	1	10		0	0	4	
L11		VALVE, PVC, 3/4", DUO-BLOC, TU BV BALL VALVE	INS	EA	10.00	1	10		0	0	4	
L11	70-106-01	VALVE, BALL CHECK, APOLLO, 1-1/4", BRONZE, 1/4 TURN	INS	EA	15.00	2	6		0	0	5	
											TOTAL VALUE OF ITEMS ON HAND AT BIN L11 \$	240.00
L2		NUT, 7/8"	INS	EA	1.00	5	12		0	0	10	
L2		BOLT, 7/8" X 7-1/2"	INS	EA	5.00	5	12		0	0	8	
											TOTAL VALUE OF ITEMS ON HAND AT BIN L2 \$	50.00
L3		BOLT, 1/2"X3-1/2"	INS	EA	2.00	5	25		0	0	19	
											TOTAL VALUE OF ITEMS ON HAND AT BIN L3 \$	38.00
L4		BOLT, 5/8"X5"	INS	EA	3.00	5	25		0	0	20	
											TOTAL VALUE OF ITEMS ON HAND AT BIN L4 \$	60.00

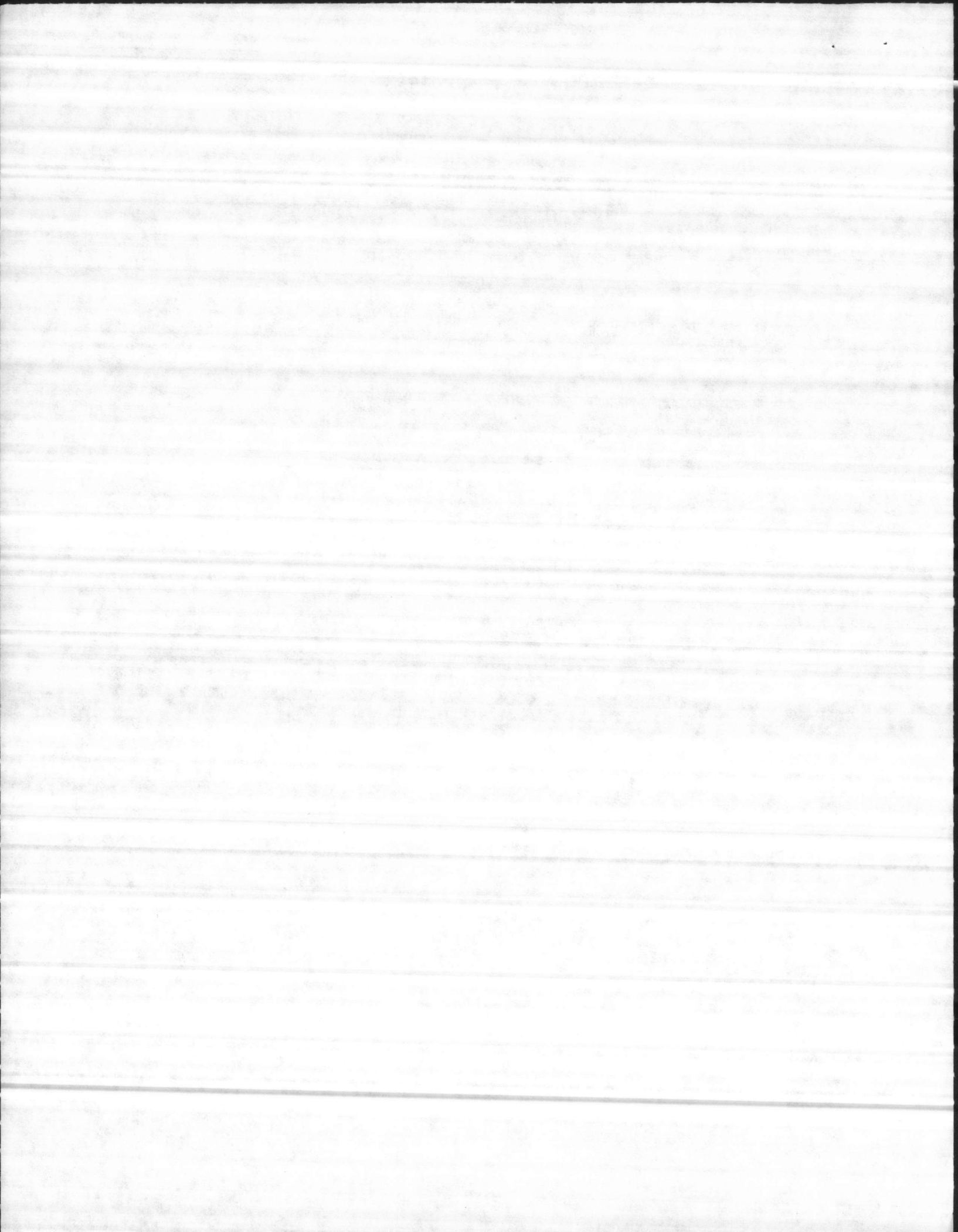

WATER TREATMENT PLANT  
 INVENTORY REPORT FOR INS ITEMS 03/24/86  
 FOR LOCATION 20

BIN	PARTNO	NSN/DESCRIPTION	TYPE	UI	UCOST	MIN	MAX	DATE	RCD	ISSUED	ONHAND	REMARKS
L5		NUT, 1"	INS	EA	1.00	5	12		0	0	26	
											TOTAL VALUE OF ITEMS ON HAND AT BIN L5 \$	26.00
L6		NUT, 7/8" EXCESS	INS	EA	1.00	5	25		0	0	164	
L6		BOLT, 7/8" X 3" EXCESS	INS	EA	3.00	5	25		0	0	83	
L6		BOLT, 7/8" X 3-1/2" EXCESS	INS	EA	4.00	5	25		0	0	44	
L6		BOLT, 7/8" X 4" EXCESS	INS	EA	4.00	5	25		0	0	32	
											TOTAL VALUE OF ITEMS ON HAND AT BIN L6 \$	717.00
L7		BOLT, 3/4" X 2"	INS	EA	3.00	5	25		0	0	7	
L7		BOLT, 3/4" X 5-1/2"	INS	EA	4.00	5	25		0	0	7	
L7		NUT, 3/4", COARSE THREADS EXCESS	INS	EA	1.00	10	25		0	0	42	
											TOTAL VALUE OF ITEMS ON HAND AT BIN L7 \$	91.00
L8		VALVE BALL, 2", PVC	INS	EA	14.00	1	5		0	0	1	
L8		UNION, 2", PVC	INS	EA	13.00	2	5		0	0	4	
											TOTAL VALUE OF ITEMS ON HAND AT BIN L8 \$	66.00

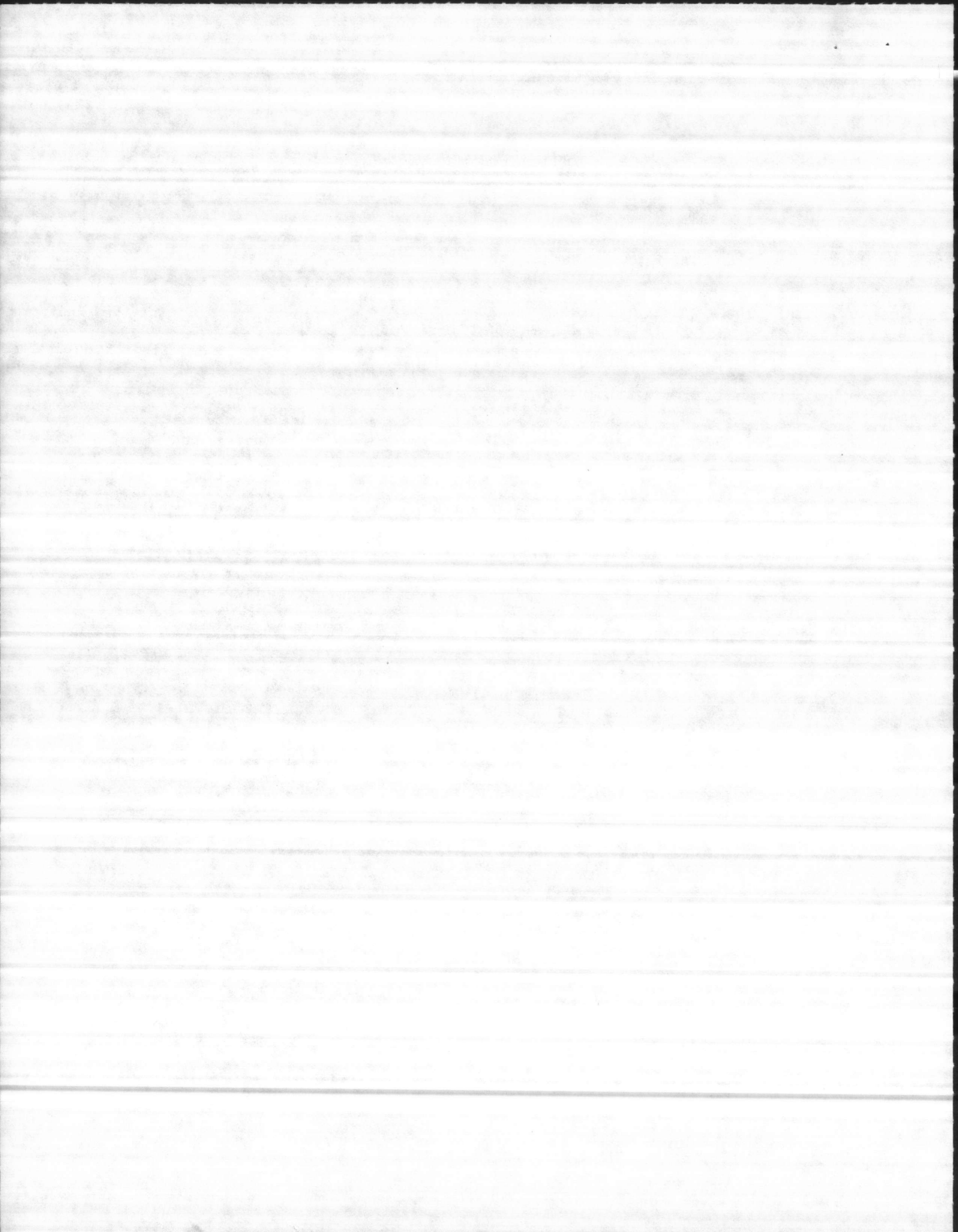



WATER TREATMENT PLANT  
 INVENTORY REPORT FOR INS ITEMS 03/24/86  
 FOR LOCATION 20

BIN	PARTNO	NSN/DESCRIPTION	TYPE	UI	UCOST	MIN	MAX	DATE	RCD	ISSUED	ONHAND	REMARKS
L9		REDUCER, 4"X2", PVC	INS	EA	3.00	2	5		0	0	5	
L9		COUPLING, 4", PVC, SLIPON	INS	EA	3.00	1	2		0	0	1	
L9		COUPLING, 4", PVC, SLIP/THREAD EXCESS	INS	EA	2.00	2	5		0	0	9	
L9		ADAPTOR, MALE TO FEMALE, 4", PVC EXCESS	INS	EA	2.00	2	5		0	0	10	
L9		COUPLING, DRESSER, 4"	INS	EA	23.00	1	2		0	0	2	
L9		ELBOW, 4", PVC, 45 DEGREE	INS	EA	3.00	1	5		0	0	1	
L9		TEE, PVC, 4"X4"X2"	INS	EA	6.00	2	4		0	0	4	
											TOTAL VALUE OF ITEMS ON HAND AT BIN L9 \$	129.00
M1		BAND, FOR LIME BIN (BLDG. 20)	INS	EA	30.00	1	1		0	0	1	
M1		FILTER, AERATOR, (CHB/RR)	INS	EA	350.00	1	1		0	0	1	
											TOTAL VALUE OF ITEMS ON HAND AT BIN M1 \$	380.00
M2		POWER SOURCE, FOR VALVE, SER# R246L41, MOD. MAR-800-30	INS	EA	1600.00	1	1		0	0	1	
M2		POWER SOURCE, FOR VALVE ON SPIRATORS (BLDG 20) FOXBORD-JORDAN SER #517082	INS	EA	1200.00	1	1		0	0	1	
M2		TUBING, 5/8" O.D., 1/2" I.D., PLASTIC	INS	FT	1.00	10	50		0	0	30	

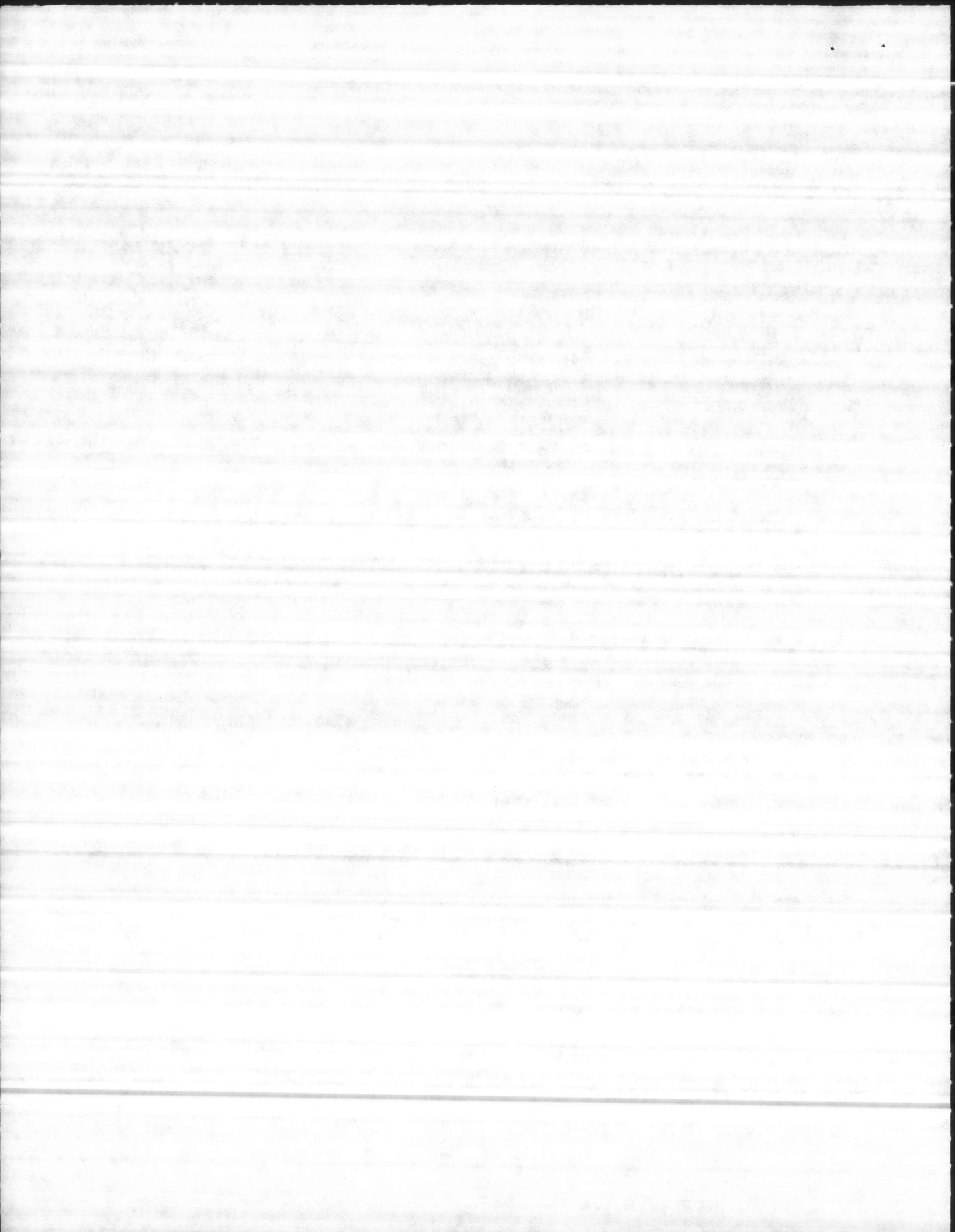

WATER TREATMENT PLANT  
INVENTORY REPORT FOR INS ITEMS 03/24/86  
FOR LOCATION 20

BIN	PARTNO	NSN/DESCRIPTION	TYPE	UI	UCOST	MIN	MAX	DATE	RCD	ISSUED	ONHAND	REMARKS
M2		TUBING, 3/8" I.D. X 1/16" WALL	INS	FT	1.00	5	100		0	0	25	
M2	41-35-0804-00	TUBING, 5/8" O.D. X 3/8" I.D. X 1/16" WALL	INS	FT	1.00	5	100		0	0	10	
M2	7812987	MIXER & AERATOR (LIGHTING) MODEL NLDG-90, SER#7812787	INS	EA	748.00	1	1		0	0	1	
										TOTAL VALUE OF ITEMS ON HAND AT BIN M2 \$ 3,613.00		
M3	A747-123	PUMP, WT, (USED) SER#KK224336, SER#SS8876	INS	EA	500.00	1	2		0	0	2	
M3	BIF1210040506	FEED PUMP, CHEMICAL	INS	EA	300.00	1	3		0	0	2	
										TOTAL VALUE OF ITEMS ON HAND AT BIN M3 \$ 1,600.00		
N1		FLOAT SWITCH, C & R, CLASS 3200, USED ON BRINE TANK MP	INS	EA	200.00	1	2		0	0	2	
N1		FILTER BAG, FLEX-KLEEN, USED FOR DUST COLLECTOR	INS	EA	12.00	5	16		0	0	16	
										TOTAL VALUE OF ITEMS ON HAND AT BIN N1 \$ 592.00		
N2		MOTOR, GE, L HP, 3 PH, 208/230 VOLT, MOD. 5K18ZAG201 (BA-138)	INS	EA	125.00	1	1		0	0	1	
N2	316P261	MOTOR, AC, 1/4HP, 115 V, FRA48 1 PH, FOR BIF PUMP	INS	EA	85.00	1	1		0	0	1	

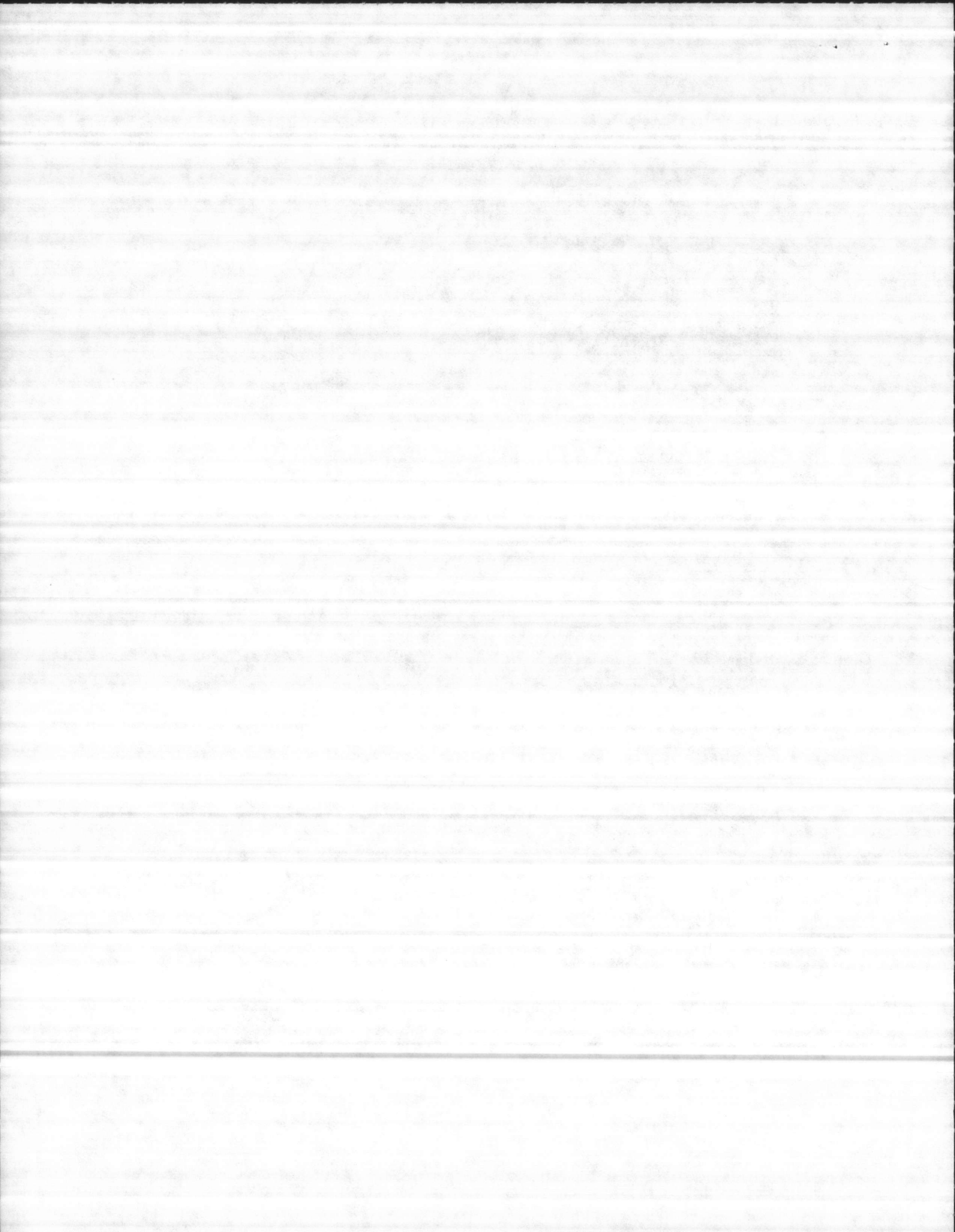

WATER TREATMENT PLANT  
INVENTORY REPORT FOR INS ITEMS 03/24/86  
FOR LOCATION 20

BIN	PARTNO	NSN/DESCRIPTION	TYPE	UI	UCOST	MIN	MAX	DATE	RCD	ISSUED	DNHAND	REMARKS
N2	501200FW	MOTOR, AC, RELIANCE, 208 V, 1725 RPM, 1-1/2 HP, 1 PH	INS	EA	125.00	1	1		0	0	1	
N2	5K-908B	MOTOR, AC, DAYTON, 1/2 HP, 1725 RPM, 115 V, FR 4B, 1 PH	INS	EA	65.00	1	2		0	0	1	
N2	6K327	MOTOR, AC, DAYTON, 1/2HP, 115/ 230 V, 1 PH, FR56H	INS	EA	85.00	1	1		0	0	1	
N2	C6T17FC1A	MOTOR, LEESON, 3/4HP, 3 PH	INS	EA	150.00	1	1		0	0	1	
N2	CB6T34FB1A	MOTOR, 1 HP, 3450 RPM, 3 PH, FOR AERATOR AT RIFLE RANGE	INS	EA	150.00	1	1		0	0	1	
N2	P-56G1378- FU	MOTOR, AC, LIME PUMP, 230 V, 1/2 HP, 3 PH	INS	EA	125.00	1	1		0	0	1	
N2	P56HI337N	MOTOR, LIME PUMP, 3/4 HP, 3 PH 230 V, RELIANCE	INS	EA	85.00	1	2		0	0	2	

TOTAL VALUE OF ITEMS ON HAND AT BIN N2 \$ 1,080.00

N3		BOOSTER PUMP, MODEL H10B8SS, COMPLETE, WEBTROL	INS	EA	300.00	1	2		0	0	2	
N3	153740-2	LIME PUMP (USED - FOR PARTS)	INS	EA	1500.00	1	1		0	0	1	
N3	NVK215TTDR7026H	MOTOR, MARATHON, 3 PH, 10 HP, (A/C-670)	INS	EA	480.00	1	1		0	0	1	
N3	SPEC.36B01-107	MOTOR, BALDOR, 3 HP, 3 PH	INS	EA	185.00	1	1		0	0	1	

TOTAL VALUE OF ITEM ON HAND AT BIN N3 \$ 2,765.00

TOTAL VALUE OF INS ITEMS \$ 47,197.00

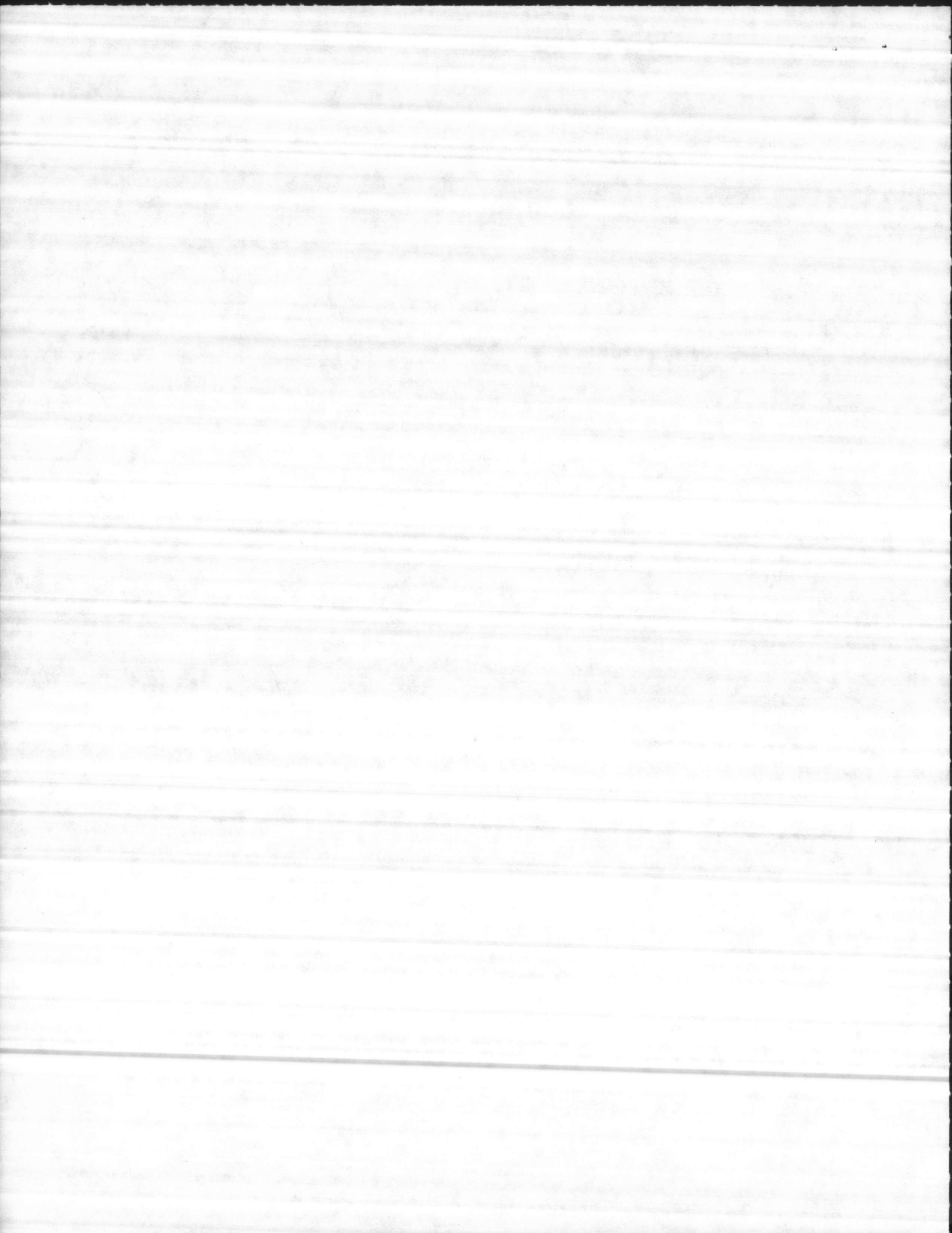

WATER TREATMENT PLANT  
 INVENTORY REPORT FOR PEB ITEMS 03/24/86  
 FOR LOCATION 20

BIN	PARTNO	NSN/DESCRIPTION	TYPE	UI	UCOST	MIN	MAX	DATE	RCD	ISSUED	ONHAND	REMARKS
L8		TEE, 1", PVC	PEB	EA	1.00	4	7		0	0	5	
L8		ADAPTOR, SLIPON/PIPE, 2" PVC	PEB	EA	3.00	1	1		0	0	1	
L8		ADAPTOR/REDUCER, FEMALE, 2"X3" PVC EXCESS	PEB	EA	3.00	2	5		0	0	9	
L8		COUPLING, 2", SLIP, THREADED	PEB	EA	7.00	1	2		0	0	2	
L8		COUPLING, 2", PVC, SLIPON	PEB	EA	1.00	5	11		0	0	11	
L8		BUSHING, REDUCER, 2"X1-1/2" PVC	PEB	EA	2.00	2	5		0	0	5	

TOTAL VALUE OF ITEM ON HAND AT BIN L8 \$ 70.00

TOTAL VALUE OF PEB ITEMS \$ 70.00

TOTAL VALUE OF ITEMS ON HAND AT LOCATION 20

\$ 47,267.00

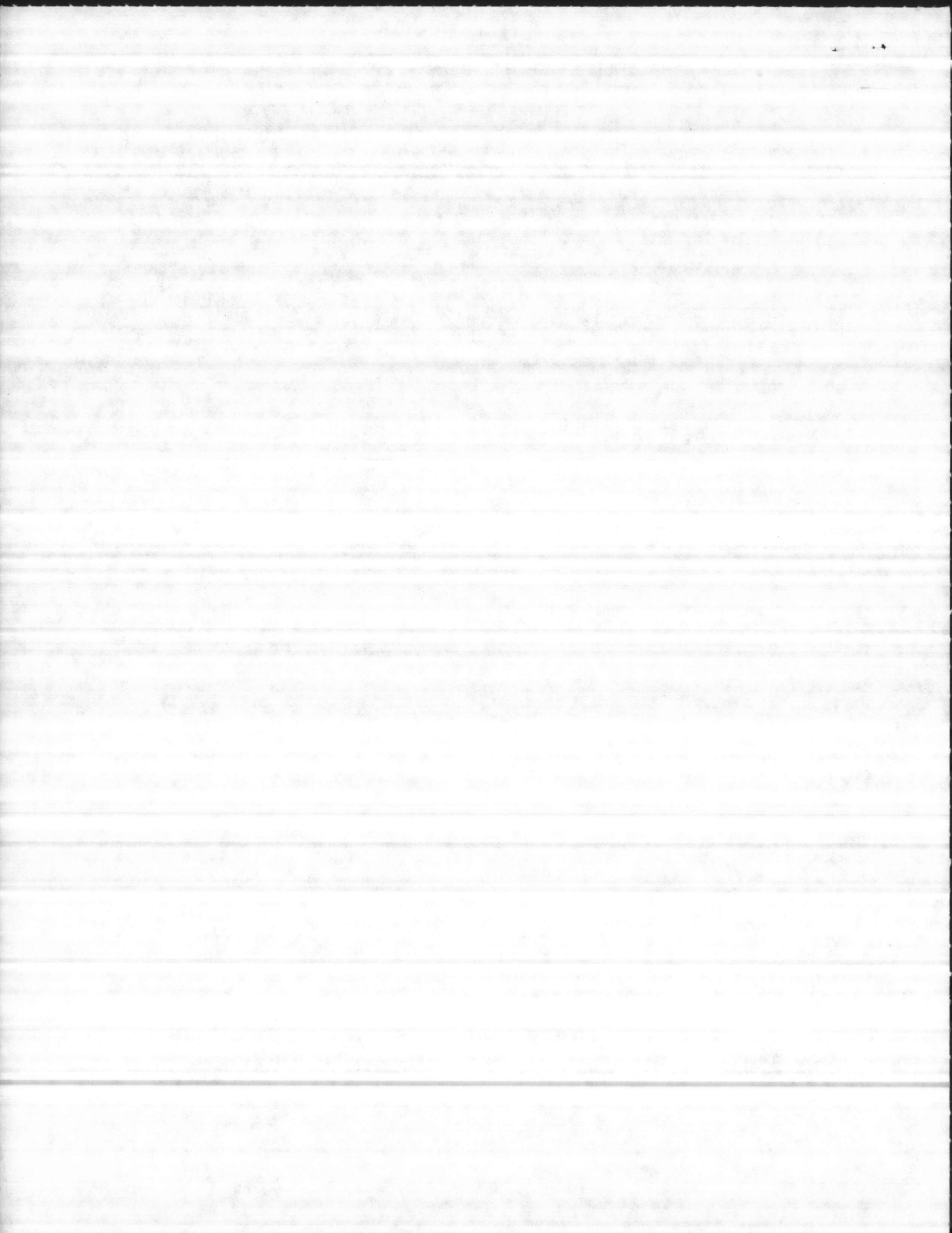



WATER TREATMENT PLANT  
 INVENTORY REPORT FOR PEB ITEMS 03/24/86  
 FOR LOCATION TR 268914

BIN	PARTNO	NSN/DESCRIPTION	TYPE	UI	UCOST	MIN	MAX	DATE	RCD	ISSUED	ONHAND	REMARKS
01		ELBOW, 1/8" GALVANIZED, SCREW ON	PEB	EA	1.00	5	37		0	0	37	
01		TEE, 1/8", GALVANIZED, SCREW ON	PEB	EA	1.00	5	20		0	0	15	
01		NIPPLE, CLOSE, 1/8", GALVANIZED, SCREW ON	PEB	EA	1.00	5	37		0	0	37	
01		COUPLING, 1/8", GALVANIZED SCREW ON	PEB	EA	1.00	6	12		0	0	6	
01		NIPPLE, 1/8" X 3", GALVANIZED SCREW ON (EXCESS)	PEB	EA	1.00	5	10		0	0	16	
01		NIPPLE, 1/8" X 2", GALVANIZED SCREW ON	PEB	EA	1.00	5	37		0	0	37	
01		NIPPLE, CLOSE, 1/8", GALVANIZED, SCREW ON	PEB	EA	1.00	5	25		0	0	25	
01		TEE, 1/4", GALVANIZED, SCREW ON	PEB	EA	1.00	5	25		0	0	22	
01		BUSHING REDUCER, 1/8" X 1/4", GALVANIZED, SCREW ON	PEB	EA	2.00	6	12		0	0	6	
											TOTAL VALUE OF ITEMS ON HAND AT BIN 01 \$	211.00
02		PET COCK, 1/4", BRASS	PEB	EA	2.00	5	12		0	0	9	
											TOTAL VALUE OF ITEMS ON HAND AT BIN 02 \$	18.00

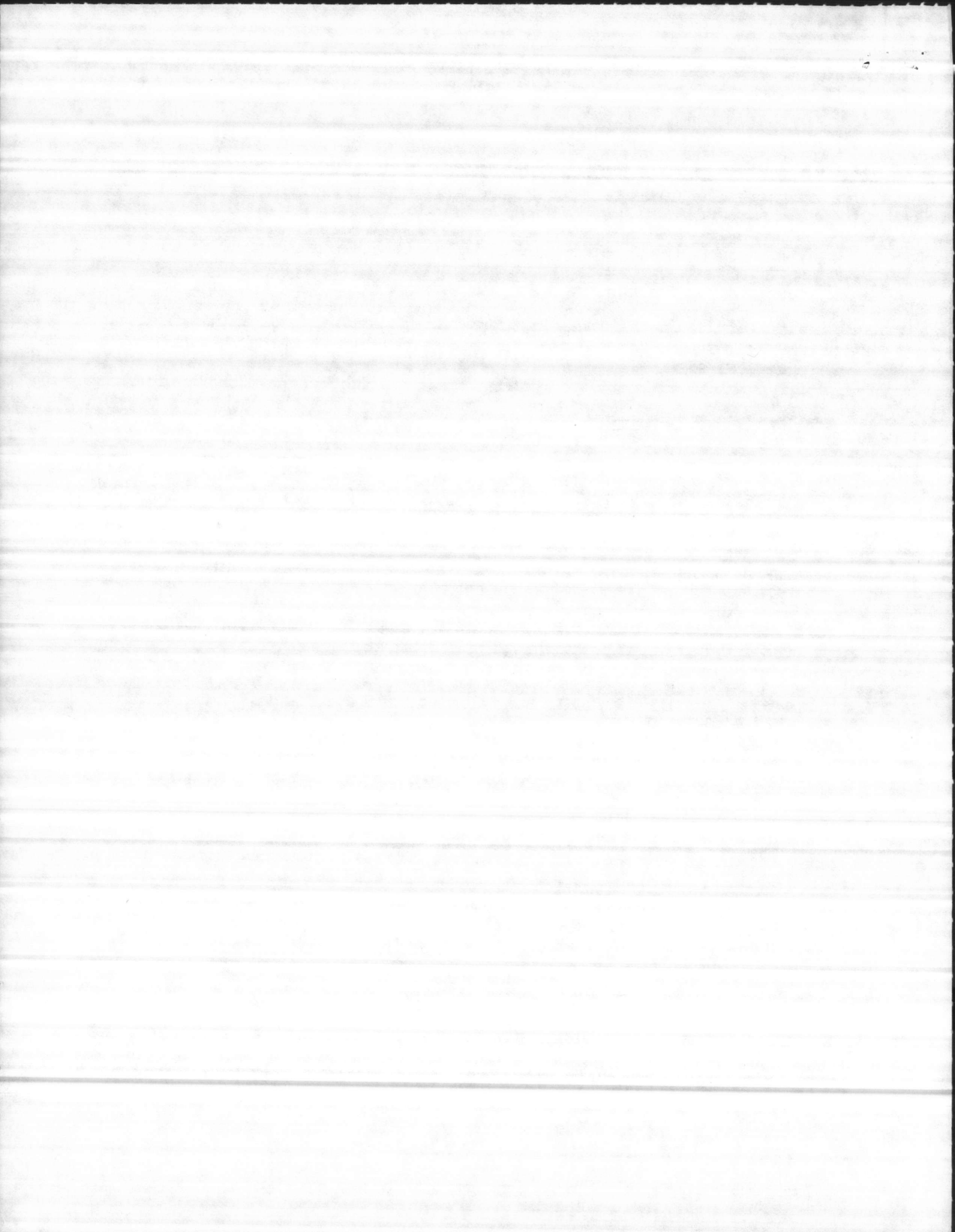

WATER TREATMENT PLANT  
 INVENTORY REPORT FOR PEB ITEMS 03/24/86  
 FOR LOCATION TR 268914

BIN	PARTNO	NSN/DESCRIPTION	TYPE	UI	UCOST	MIN	MAX	DATE	RCD	ISSUED	ONHAND	REMARKS
05		WIRE NUTS, PLASTIC, ASSORTED	PEB	BX	5.00	1	1		0	0	1	
05		WIRE NUT, SPLIT SHANK, BRASS	PEB	EA	1.00	5	15		0	0	6	
											TOTAL VALUE OF ITEMS ON HAND AT BIN 05	\$ 11.00
CAB		TUBING, COPPER, 3/8"	PEB	FT	1.00	5	50		0	0	49	
											TOTAL VALUE OF ITEM ON HAND AT BIN CAB	\$ 49.00
											TOTAL VALUE OF PEB ITEMS	\$ 289.00

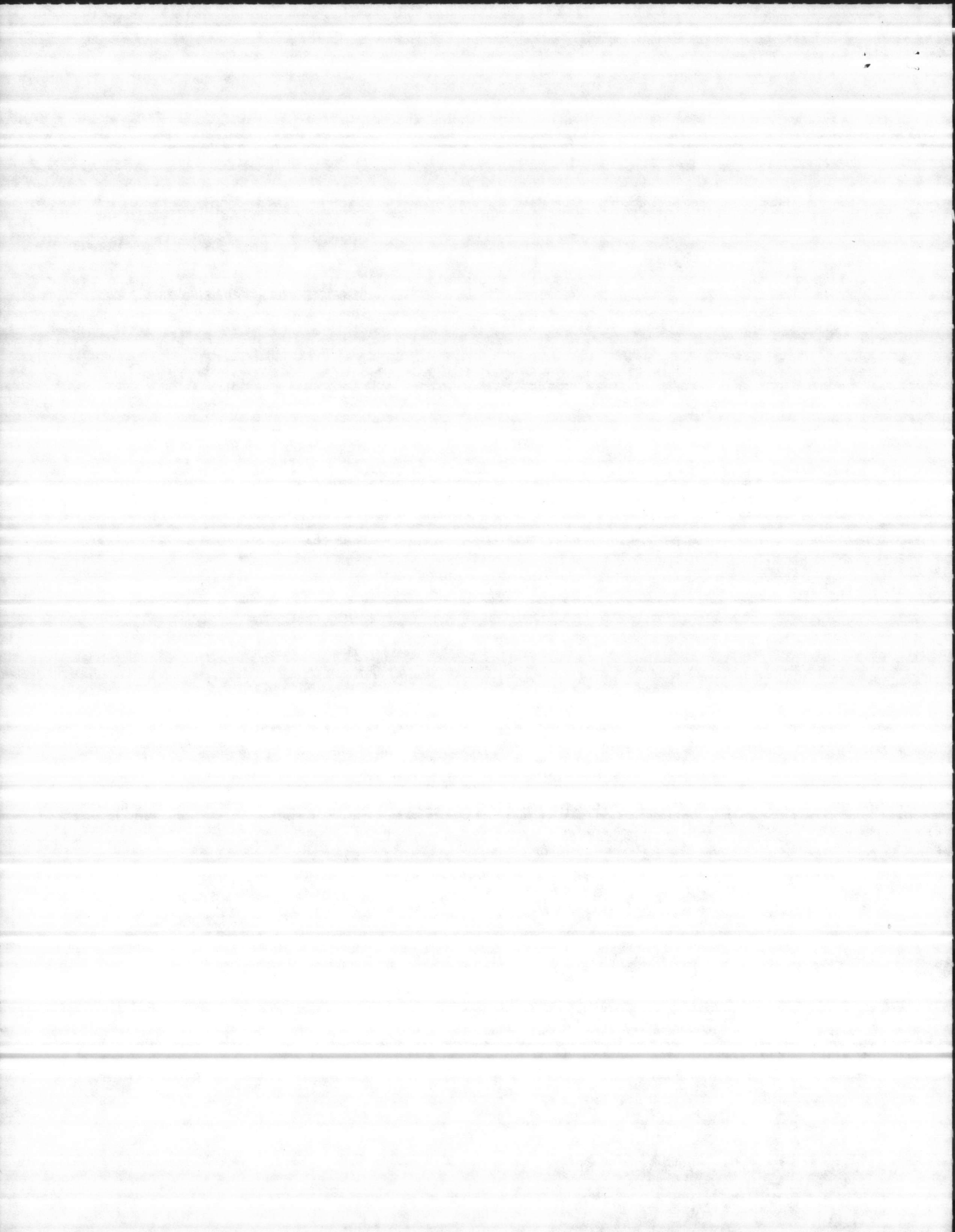

WATER TREATMENT PLANT  
 INVENTORY REPORT FOR SOS ITEMS 03/24/86  
 FOR LOCATION TR 268914

BIN	PARTNO	NSN/DESCRIPTION	TYPE	UI	UCOST	MIN	MAX	DATE	RCD	ISSUED	ONHAND	REMARKS
01		SNIFFER VALVE, 1/8", NPT, BRASS	SOS	EA	2.00	5	25		0	0	22	
											TOTAL VALUE OF ITEMS ON HAND AT BIN 01	\$ 44.00
03		PIN, 3/8" X 1 1/2", FOR GEAR DRIVE	SOS	EA	1.00	10	24		0	0	24	
03		PIN, 5/16" X 1 1/4" FOR GEAR DRIVE	SOS	EA	1.00	10	42		0	0	42	
											TOTAL VALUE OF ITEMS ON HAND AT BIN 03	\$ 66.00
04		GAUGE, PRESSURE, 3 1/2 INCH, 0 TO 100 PSI, ASHCROFT # 1000-H-2L, 1/4" NPT	SOS	EA	7.00	5	35		0	0	30	
04		6685-00-C99-4432 ALTITUDE GAUGE, 4 1/2" FACE, 100 PSI, 231 FEET, GRADUATED IN 2 LB INCREMENTS, 1/4" NPT,	SOS	EA	41.00	5	15		0	0	6	
											TOTAL VALUE OF ITEM ON HAND AT BIN 04	\$ 456.00
											TOTAL VALUE OF SOS ITEMS	\$ 566.00
											TOTAL VALUE OF ITEMS ON HAND AT LOCATION TR 268914	\$ 1,259.00

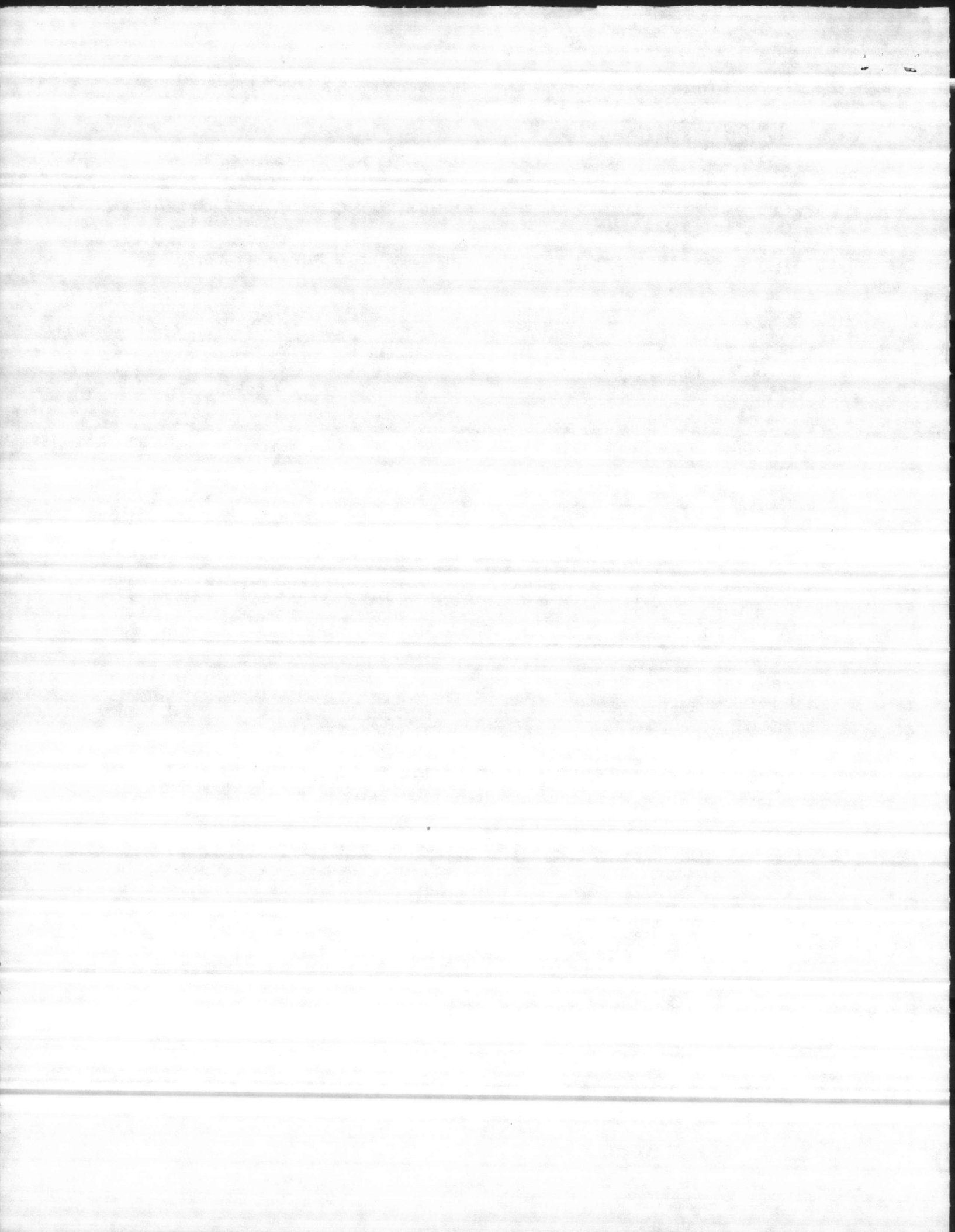

WATER TREATMENT PLANT  
 INVENTORY REPORT FOR INS ITEMS 03/24/86  
 FOR LOCATION TR 268914

BIN	PARTNO	NSN/DESCRIPTION	TYPE	UI	UCOST	MIN	MAX	DATE	RCD	ISSUED	ONHAND	REMARKS
CAB		5530-00-C99-0251 PACKING, 3/8" CHESTERTON	INS	FT	6.00	5	57		0	0	50	
CAB		PACKING, CHESTERTON, 1/4"	INS	FT	2.00	5	57		0	0	52	

TOTAL VALUE OF ITEM ON HAND AT BIN CAB \$ 404.00

TOTAL VALUE OF INS ITEMS \$ 404.00

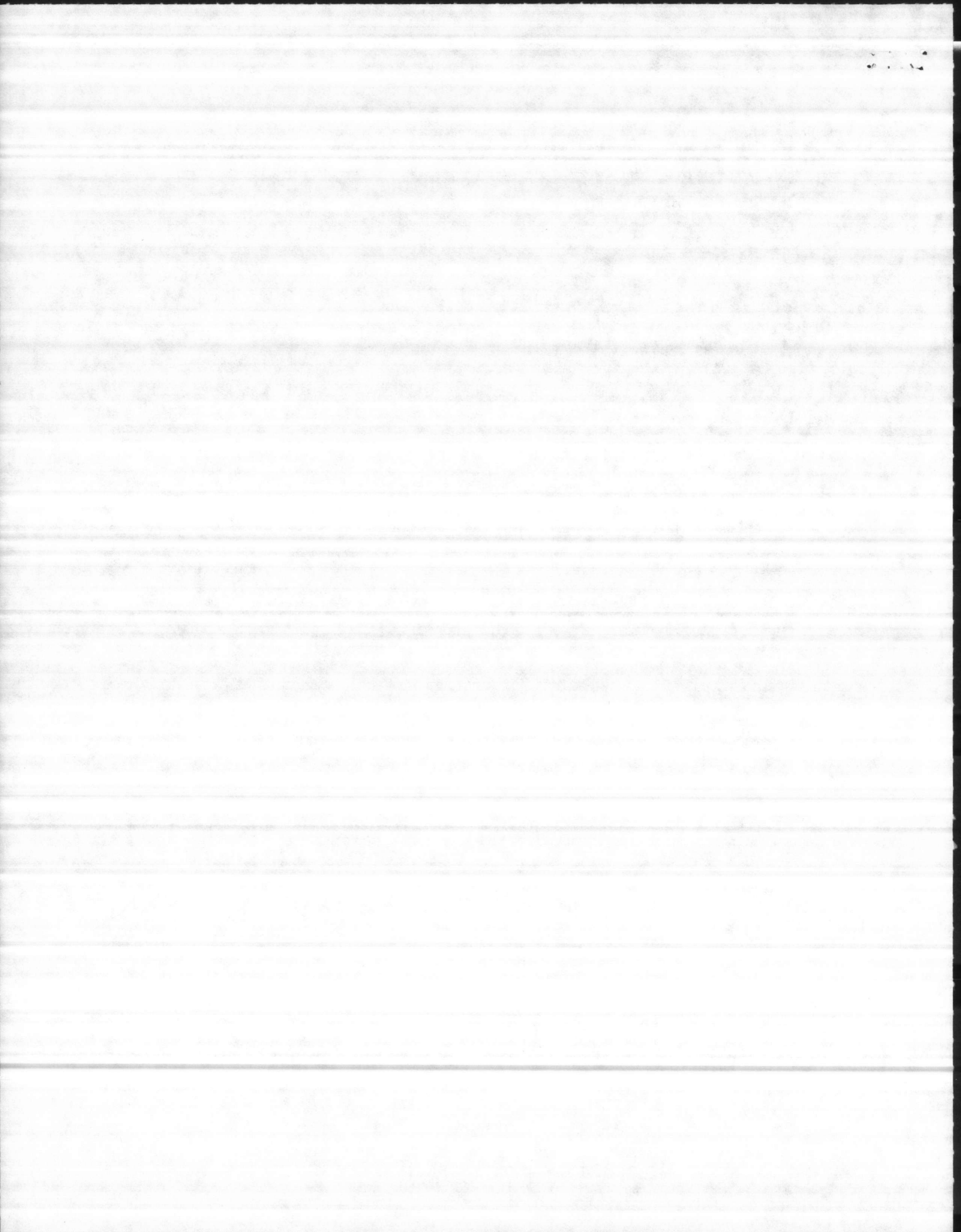



WATER TREATMENT PLANT  
 INVENTORY REPORT FOR INS ITEMS 03/24/86  
 FOR LOCATION TR 268605

BIN	PARTNO	NSN/DESCRIPTION	TYPE	UI	UCOST	MIN	MAX	DATE	RCD	ISSUED	ONHAND	REMARKS
SHLF		4820-00-684-6170 VALVE, BRASS, THREADED, 1-1/4" 200 SWP, 400 WDG	INS	EA	17.00	1	10		0	0	1	
SHLF		CHLORINATOR, MODEL 205, MPG CAPITAL CONTROLS CO. SER.# 7803628, 7803342	INS	EA	1500.00	2	2		0	0	2	
SHLF		CHLORINATOR MODEL 201 CAPITAL CONTROLS CO. SER.#AE0180/1641	INS	EA	1500.00	1	1		0	0	1	
SHLF		PACKING, 1/2", LATTYFLON	INS	FT	9.00	5	50		0	0	7	
SHLF		PACKING, 3/8", LATTYFLON	INS	FT	8.00	5	50		0	0	32	
SHLF		PACKING, 5/16", LATTYFLON	INS	FT	8.00	5	50		0	0	49	
SHLF		PACKING, 1/4", LATTYFLON	INS	FT	7.00	5	50		0	0	15	
SHLF		VALVE, VERSA CONTROL, VLD-4512, MPG VERSA (USED ON 670 VALVES )	INS	EA	500.00	1	10		0	0	2	
SHLF		GASKET, RUBBER, 11"X15", FOR FILTERS AT TT.38	INS	EA	15.00	1	6		0	0	1	

TOTAL VALUE OF ITEMS ON HAND AT BIN SHLF# 6,348.00

T		6685-00-000-2946 GAUGE, 4-1/2", 0-60 PSI, 1/4"	INS	EA	15.00	1	10		0	0	1	
---	--	---	-----	----	-------	---	----	--	---	---	---	--

TOTAL VALUE OF ITEM ON HAND AT BIN T \$ 15.00

TOTAL VALUE OF INS ITEMS \$ 6,363.00

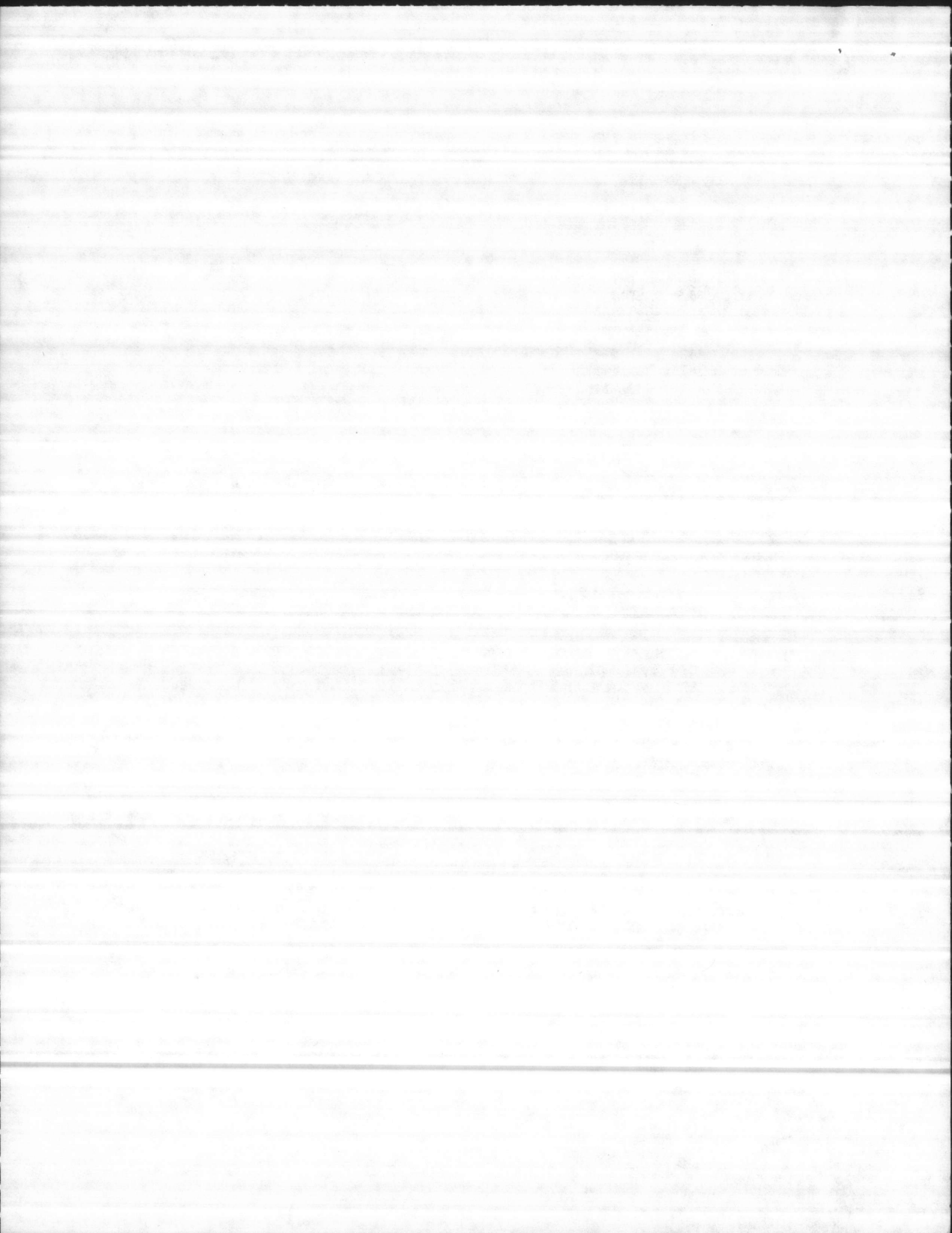

WATER TREATMENT PLANT  
 INVENTORY REPORT FOR FEB ITEMS 03/24/86  
 FOR LOCATION TR 268605

BIN	PARTNO	NSN/DESCRIPTION	TYPE	UI	UCOST	MIN	MAX	DATE	RCD	ISSUED	ONHAND	REMARKS
1		5920-00-296-4886 FUSE, 30 AMP, 125 V, SCREW BASE	PEB	EA	1.00	1	10		0	0	5	
TOTAL VALUE OF ITEMS ON HAND AT BIN 1											\$ 5.00	
10		4730-00-189-2614 UNION, 1/4", GALV.	PEB	EA	2.00	1	10		0	0	1	
10		4730-00-189-2617 UNION, 3/4", GALV.	PEB	EA	2.00	1	10		0	0	2	
10		4730-00-240-1676 UNION, 1", GALV.	PEB	EA	2.00	1	10		0	0	1	
10		4730-00-240-1677 UNION 1 1/4 GALV.	PEB	EA	3.00	1	10		0	0	1	
10		4730-00-240-1678 UNION 1 1/2 GALV.	PEB	EA	3.00	1	10		0	0	1	
TOTAL VALUE OF ITEMS ON HAND AT BIN 10											\$ 14.00	
11		4730-00-186-3024 BUSHING REDUCER 1/4X1/8 GALV.	PEB	EA	1.00	1	10		0	0	1	
11		4730-00-186-3024 BUSHING REDUCER 2 1/2X2"	PEB	EA	3.00	1	10		0	0	1	
TOTAL VALUE OF ITEMS ON HAND AT BIN 11											\$ 4.00	
2		MALE PLUG, 125 V	PEB	EA	2.00	1	10		0	0	5	
TOTAL VALUE OF ITEMS ON HAND AT BIN 2											\$ 10.00	
3		5920-00-057-2963 FUSE, CARTRIDGE, 250 V, 20 AMP	PEB	EA	1.00	5	15		0	0	5	

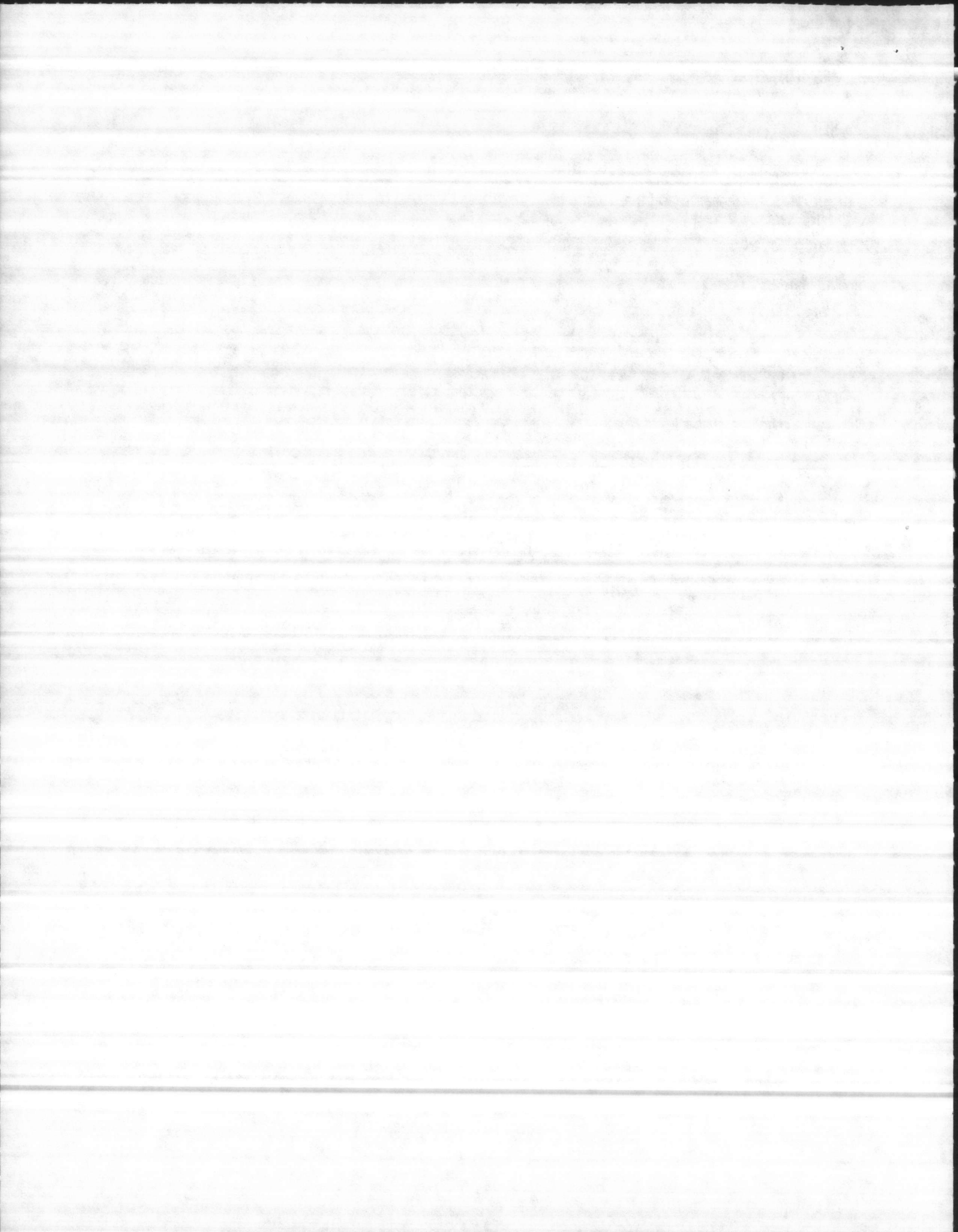

WATER TREATMENT PLANT  
 INVENTORY REPORT FOR PEB ITEMS 03/24/86  
 FOR LOCATION TR 268605

BIN	PARTNO	NSN/DESCRIPTION	TYPE	UI	UCOST	MIN	MAX	DATE	RCD	ISSUED	ONHAND	REMARKS
3		5920-00-518-3208 FUSE, CARTRIDGE, 250 V, 30 AMP	PEB	EA	1.00	1	10		0	0	9	
3		5920-00-518-1793 FUSE, 250 V, 3 AMP	PEB	EA	1.00	1	10		0	0	4	
3		FUSETRON, #FRN1/2	PEB	EA	1.00	1	20		0	0	15	
3		FUSETRON, #FNMS	PEB	EA	1.00	1	10		0	0	2	
3		FUSETRON, #FNM20	PEB	EA	1.00	1	10		0	0	3	
3		FUSE, #BLF5	PEB	EA	1.00	1	10		0	0	3	
TOTAL VALUE OF ITEMS ON HAND AT BIN 3											\$	41.00
5		4730-00-908-3193 CLAMP, SS., RANGE 1-1/16"X2", STANT #SC-24	PEB	EA	1.00	5	25		0	0	4	
5		BUSHING REDUCER, 3/8"X1/4", THREADED	PEB	EA	2.00	1	10		0	0	5	
5		BUSHING REDUCER, PVC, 3/4"X 1/4", THREADED	PEB	EA	2.00	1	10		0	0	8	
5		BUSHING REDUCER, 1/2" X 1/4", THREADED	PEB	EA	2.00	1	10		0	0	6	
TOTAL VALUE OF ITEMS ON HAND AT BIN 5											\$	42.00
6		4730-00-826-6512 PIPE PLUG, 3/4", GALV.	PEB	EA	1.00	1	10		0	0	1	
6		PIPE PLUG, 1-1/2", GALV.	PEB	EA	1.00	1	10		0	0	1	
TOTAL VALUE OF ITEMS ON HAND AT BIN 6											\$	2.00

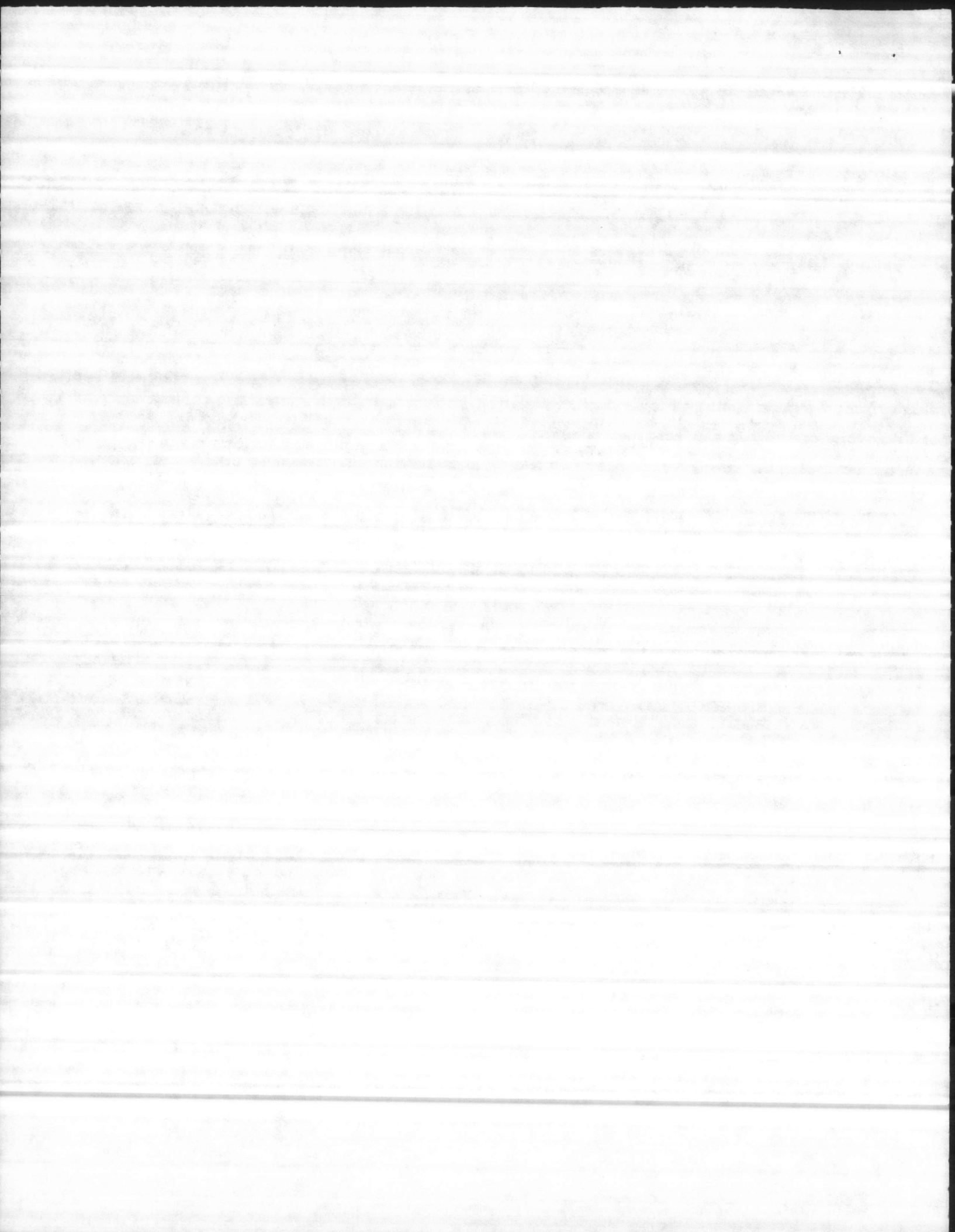

WATER TREATMENT PLANT  
 INVENTORY REPORT FOR PEB ITEMS 03/24/86  
 FOR LOCATION TR 268605

BIN	PARTNO	NSN/DESCRIPTION	TYPE	UI	UCOST	MIN	MAX	DATE	RCD	ISSUED	ONHAND	REMARKS
BX 2		4730-00-196-1465 NIPPLE, CLOSE, 1/4", GALV.	PEB	EA	1.00	1	10		0	0	1	
BX 2		4730-00-019-2067 NIPPLE, 3/8", CLOSE, GALV.	PEB	EA	1.00	1	10		0	0	1	
BX 2		4730-00-196-1489 NIPPLE, 3/8" X 2", GALV.	PEB	EA	1.00	1	10		0	0	2	
TOTAL VALUE OF ITEMS ON HAND AT BIN BX 2*											4.00	
BX 4		4730-00-289-5508 NIPPLE, CLOSE, 3/4", GALV.	PEB	EA	1.00	1	10	0	0	0	4	
BX 4		4730-00-196-1505 NIPPLE, 3/4" X 2", GALV.	PEB	EA	1.00	1	10		0	0	1	
BX 4		4730-00-196-1553 NIPPLE, 3/4" X 5", GALV.	PEB	EA	1.00	1	10		0	0	2	
TOTAL VALUE OF ITEMS ON HAND AT BIN BX 4*											7.00	
BX 5		4730-00-196-1506 NIPPLE, 1" X 2", GALV.	PEB	EA	1.00	1	2		0	0	1	
BX 5		4730-00-196-1524 NIPPLE, 1" X 3", GALV.	PEB	EA	1.00	1	10		0	0	4	
TOTAL VALUE OF ITEMS ON HAND AT BIN BX 5*											5.00	
BX 6		4730-00- TEE, 1/8", GALV.	PEB	EA	1.00	1	10		0	0	4	
BX 6		4730-00-246-5483 TEE, 1/2" X 3/4" X 3/4", GALV.	PEB	EA	1.00	1	10		0	0	1	
BX 6		4730-00-257-2119 TEE, 1/2", GALV.	PEB	EA	1.00	1	10		0	0	1	
BX 6		4730-00-257-2118 TEE, 3/4", GALV.	PEB	EA	1.00	1	10		0	0	1	
TOTAL VALUE OF ITEMS ON HAND AT BIN BX 6*											7.00	

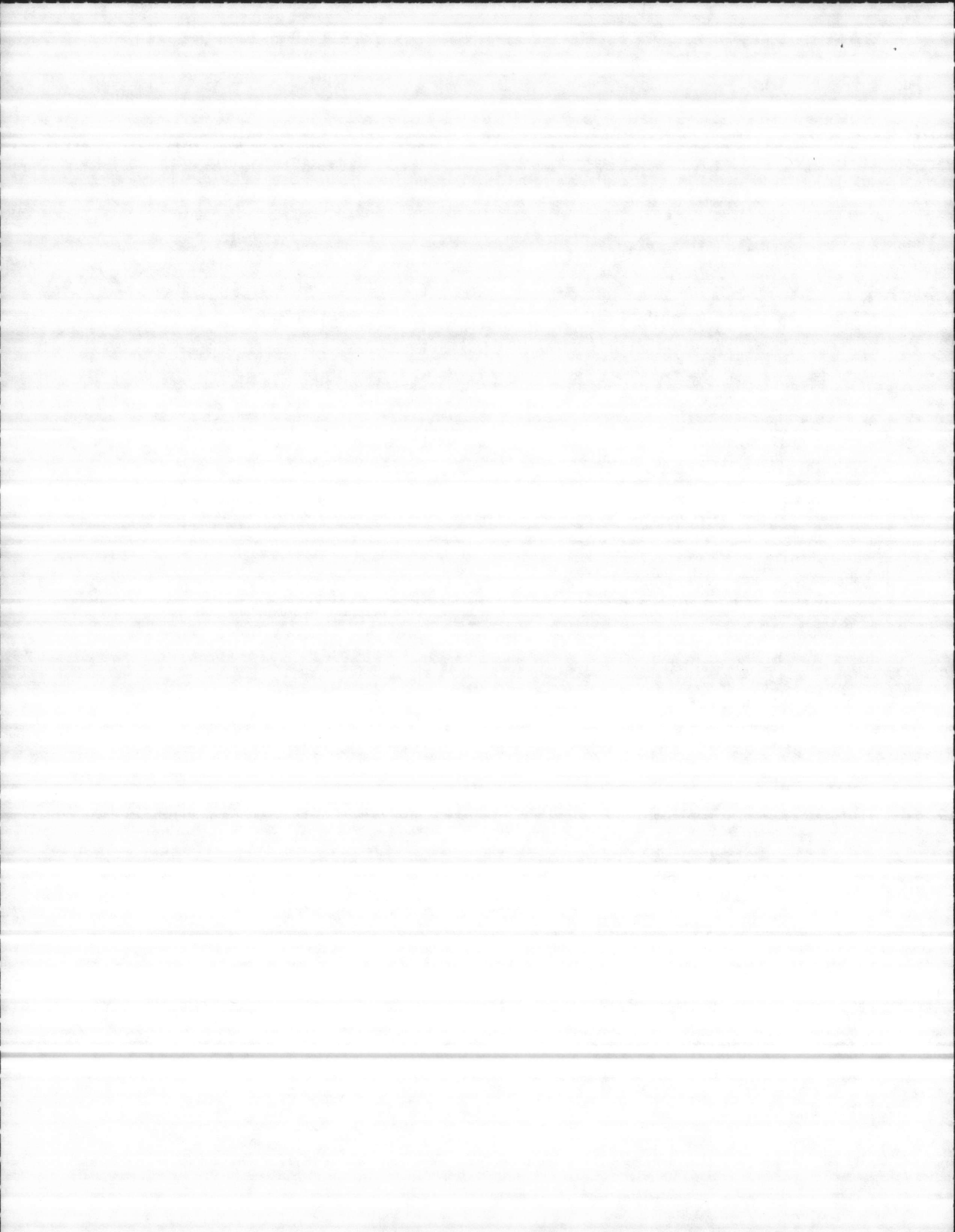



WATER TREATMENT PLANT  
 INVENTORY REPORT FOR FEB ITEMS 03/24/86  
 FOR LOCATION TR 268605

BIN	PARTNO	NSN/DESCRIPTION	TYPE	UI	UCOST	MIN	MAX	DATE	RCD	ISSUED	ONHAND	REMARKS
BX 7		4730-00-246-9202 ELBOW, 45 DEGREE, 1/2", GALV.	PEB	EA	1.00	1	10		0	0	1	
BX 7		4730-00-246-9203 ELBOW, 45 DEGREE, 3/4", GALV.	PEB	EA	1.00	1	10		0	0	3	
BX 7		4730-00-246- ELBOW, 90 DEGREE, 3/8", GALV.	PEB	EA	1.00	1	10		0	0	4	
BX 7		4730-00-249-1478 ELBOW, 90 DEGREE, 3/4", GALV.	PEB	EA	1.00	1	10		0	0	4	
BX 7		4730-00-278-4774 ELBOW, 90 DEGREE, 1", GALV.	PEB	EA	1.00	1	10		0	0	1	
TOTAL VALUE OF ITEMS ON HAND AT BIN BX 7#											13.00	
BX 9		4730-00-499-4307 ADAPTOR, PVC, 1/2", MALE	PEB	EA	1.00	1	10		0	0	5	
BX 9		4730-00-146-6907 ADAPTOR, SLIPON/THREADED, 1"	PEB	EA	1.00	1	10		0	0	1	
BX 9		4730-01-C00-7370 ADAPTOR, PVC, 1"X3/4", SLIPON/ THREADED	PEB	EA	1.00	1	10		0	0	2	
BX 9		4730- BUSHING REDUCER, PVC, 3/4" TO 1/2" SLIPON/THREADED	PEB	1	1.00	1	10		0	0	1	
BX 9		4730- BUSHING REDUCER, PVC, 1" TO 3/4", SLIPON/THREADED	PEB	EA	1.00	1	10		0	0	5	
BX 9		CONNECTOR, PVC, THREADED 1/2" TO 1" (FEMALE TO MALE)	PEB	EA	1.00	1	10		0	0	2	
BX 9		4730- COUPLING, 1/2", PVC, SLIPON/ THREADED	PEB	EA	1.00	1	10		0	0	5	
BX 9		4730-00-472-5058 COUPLING, PVC, 3/4", SLIP	PEB	EA	1.00	1	10		0	0	3	

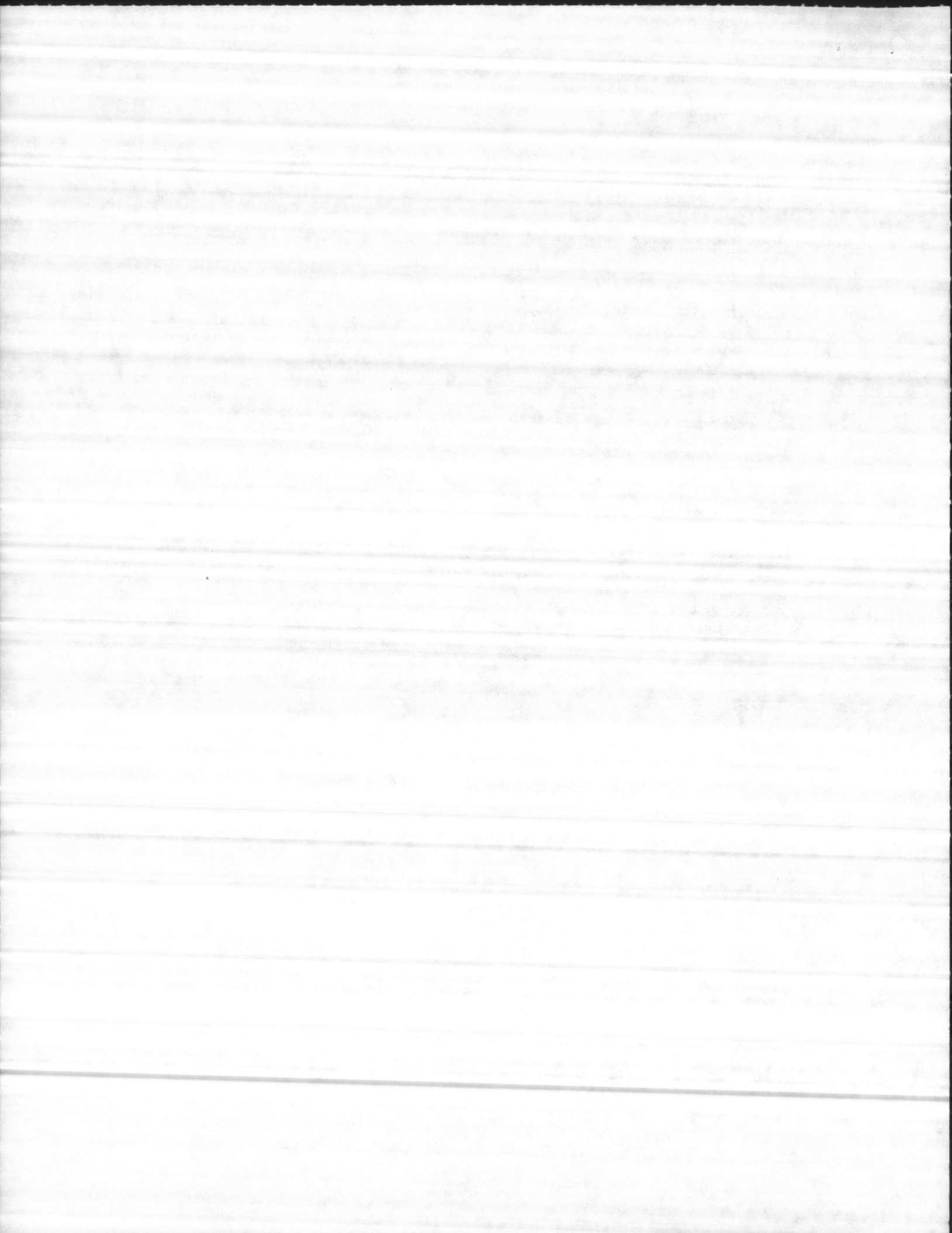

WATER TREATMENT PLANT  
 INVENTORY REPORT FOR FEB ITEMS 03/24/86  
 FOR LOCATION TR 268605

BIN	PARTNO	NSN/DESCRIPTION	TYPE	UI	UCOST	MIN	MAX	DATE	RCD	ISSUED	ONHAND	REMARKS
BX 9		ELBOW,PVC,45 DEGREE, 3/4", THREADED	PEB	EA	1.00	1	10		0	0	1	
BX 9		ELBOW,PVC,45 DEGREE, 1", SLIP	PEB	EA	1.00	1	10		0	0	3	
BX 9		4730-00-476-7130 ELL, PVC, 90 DEGREE, 3/4",SLIP	PEB	EA	2.00	1	10		0	0	2	
BX 9		ELBOW,PVC,90 DEGREE,3/4", THREADED	PEB	EA	1.00	1	10		0	0	1	
BX 9		ADAPTOR, HOSE, PVC, 1/2"	PEB	EA	1.00	1	10		0	0	3	
BX 9		ADAPTOR, HOSE, PVC, 3/4"	PEB	EA	1.00	1	10		0	0	1	
TOTAL VALUE OF ITEMS ON HAND AT BIN BX 9\$											37.00	
BX10		UNION,PVC, 3/4", SLIPON	PEB	EA	5.00	1	10		0	0	6	
BX10		UNION,PVC, 1", SLIPON	PEB	EA	6.00	1	10		0	0	1	
TOTAL VALUE OF ITEMS ON HAND AT BIN BX10\$											36.00	
BX11		4730-00- TEE, PVC, 3/4", SLIP	PEB	EA	1.00	1	10		0	0	5	
BX11		4730-00-175-6256 TEE, PVC, 3/4", THREADED	PEB	EA	1.00	1	10		0	0	6	
BX11		4730-00-554-7000 TEE, PVC, 1", SLIP	PEB	EA	1.00	1	10		0	0	4	
TOTAL VALUE OF ITEMS ON HAND AT BIN BX11\$											15.00	

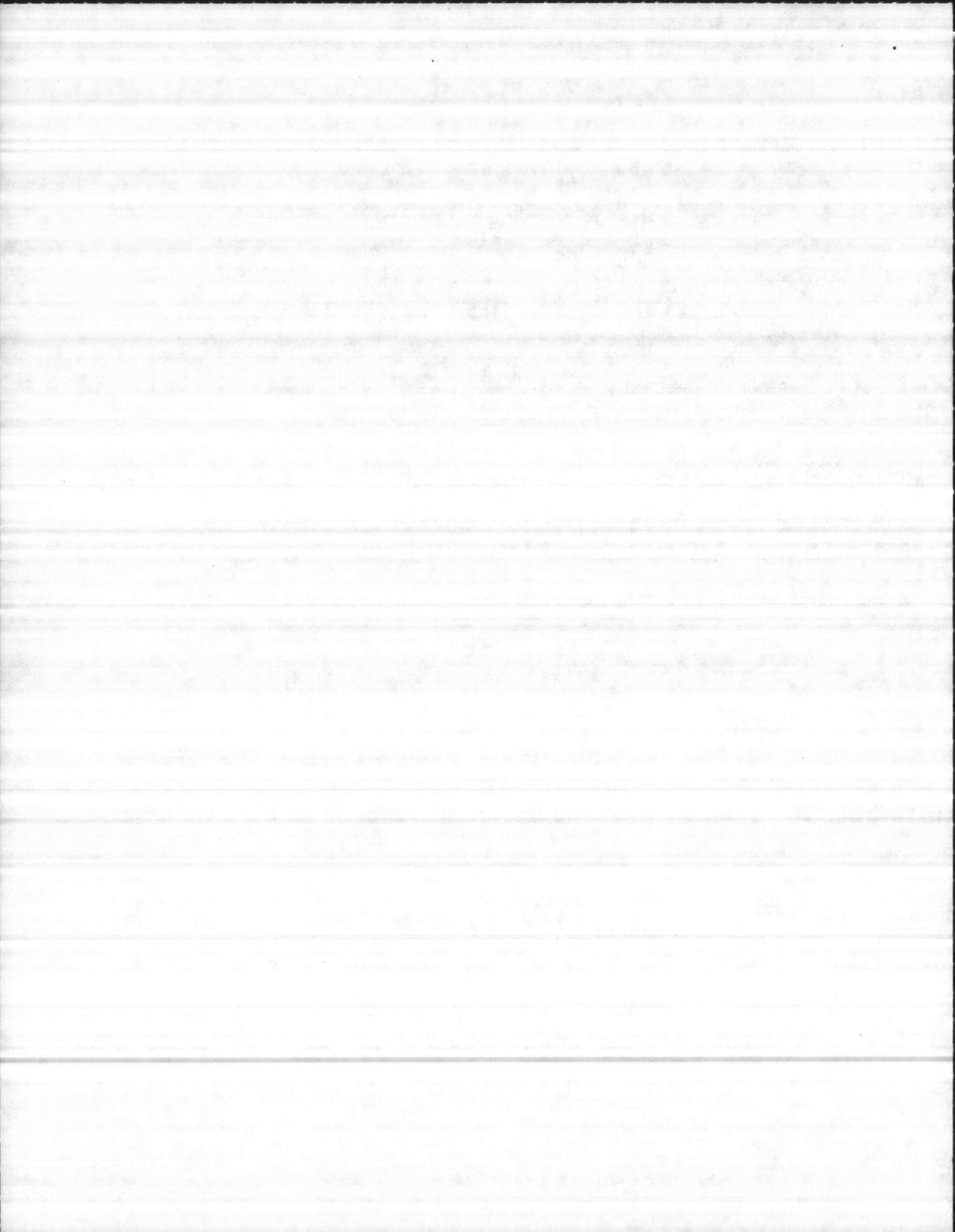

WATER TREATMENT PLANT  
 INVENTORY REPORT FOR FEB ITEMS 03/24/86  
 FOR LOCATION TR 268605

BIN	PARTNO	NSN/DESCRIPTION	TYPE	UI	UCOST	MIN	MAX	DATE	RCD	ISSUED	ONHAND	REMARKS
BX12			PEB	EA	1.00	1	10		0	0	6	
		COUPLING, UPPER, 3/8", SOLDER										
BX12			PEB	EA	1.00	1	10		0	0	5	
		COUPLING, COPPER, 1/2", SOLDER										
BX12			PEB	EA	1.00	1	10		0	0	2	
		COUPLING, COPPER, 1", SOLDER										
BX12		4730-00-776-1048	PEB	EA	1.00	1	10		0	0	2	
		ELBOW, COPPER, 45 DEGREE, 1/2", SOLDER										
BX12			PEB	EA	1.00	1	10		0	0	4	
		ELBOW, COPPER, 90 DEGREE, 1"										
BX12			PEB	EA	1.00	1	10		0	0	1	
		ADAPTOR, FEMALE, COPPER, 1"										
BX12			PEB	EA	1.00	1	10		0	0	1	
		ADAPTOR, MALE, COPPER, 3/4"										
BX12			PEB	EA	1.00	1	10		0	0	4	
		ADAPTOR, MALE, COPPER, 1"										
BX12			PEB	EA	1.00	1	10		0	0	1	
		TEE, COPPER, 1"X1"X3/4", SOLDER										
BX12			PEB	EA	3.00	1	10		0	0	1	
		UNION, COPPER, 1/2", SOLDER										
TOTAL VALUE OF ITEMS ON HAND AT BIN BX12\$											29.00	
F		5340-00-429-2556	PEB	EA	3.00	1	2		0	0	1	
		PLASTIC ANCHORS										
TOTAL VALUE OF ITEMS ON HAND AT BIN F \$											3.00	
H		5310-00-880-7744	PEB	EA	1.00	1	2		0	0	1	
		NUT, 5/16"										
H		5310-00-732-0558	PEB	EA	1.00	1	2		0	0	1	
		NUT, 3/8"										
TOTAL VALUE OF ITEMS ON HAND AT BIN H \$											2.00	

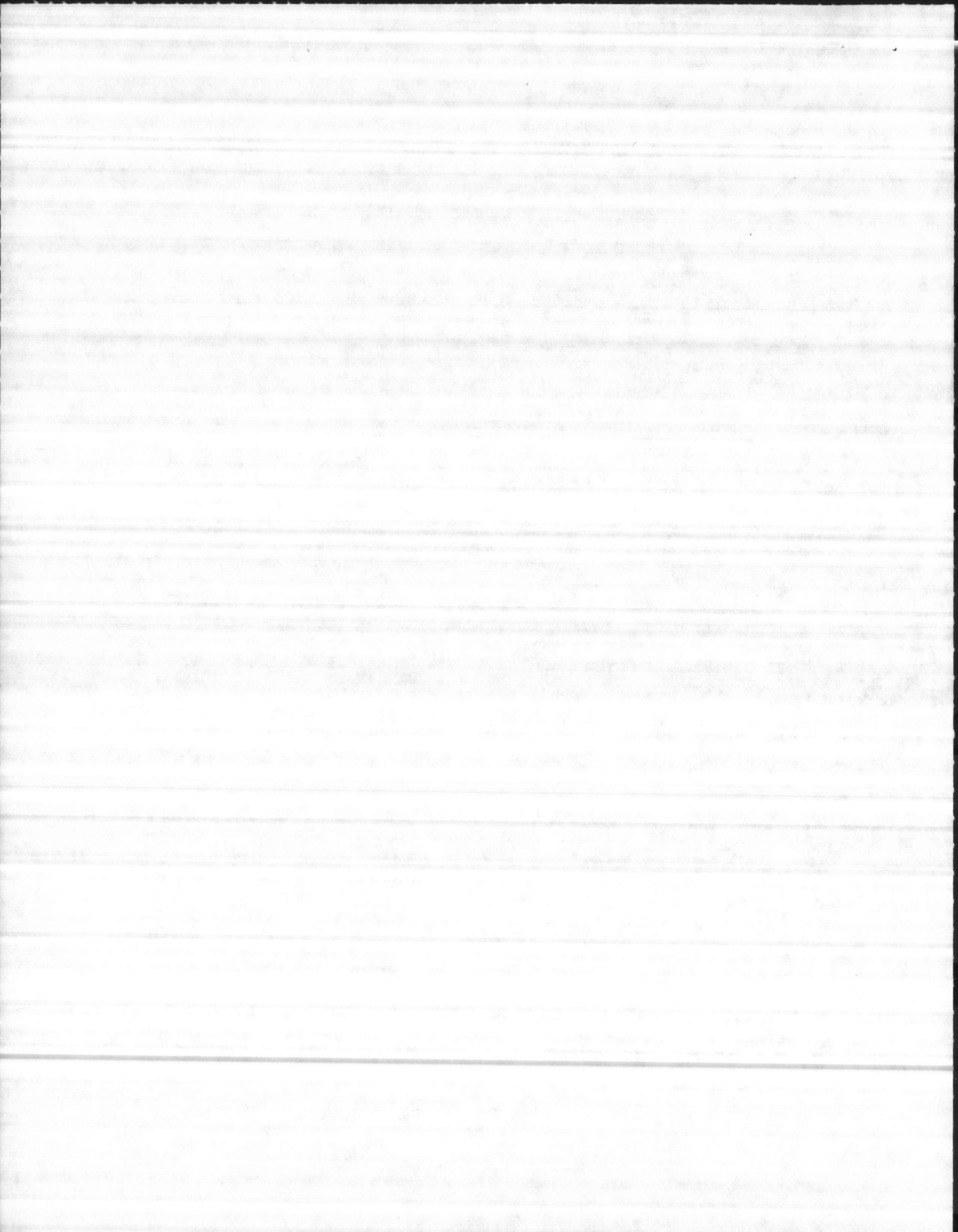

WATER TREATMENT PLANT  
 INVENTORY REPORT FOR PEB ITEMS 03/24/86  
 FOR LOCATION TR 268605

BIN	PARTNO	NSN/DESCRIPTION	TYPE	UI	UCOST	MIN	MAX	DATE	RCD	ISSUED	ONHAND	REMARKS
I		BOLT, 1/2" X 1"	PEB	HD	7.00	1	2		0	0	1	
TOTAL VALUE OF ITEMS ON HAND AT BIN I \$ 7.00												
J		5306-00-000-5731 BOLT, 5/8" X 3-1/2"	PEB	EA	1.00	1	100		0	0	11	
TOTAL VALUE OF ITEMS ON HAND AT BIN J \$ 11.00												
KK		7310-00-763-8921 NUT, 3/4"	PEB	HD	7.00	1	2		0	0	1	
KK		BOLT, 3/4" X 2"	PEB	EA	1.00	1	100		0	0	7	
TOTAL VALUE OF ITEMS ON HAND AT BIN KK \$ 14.00												
L		5305-00-225-3839 BOLT, 1/4" X 1"	PEB	HD	2.00	1	2		0	0	1	
L		5306-00-225-8504 BOLT, 5/16" X 2"	PEB	HD	4.00	1	2		0	0	1	
TOTAL VALUE OF ITEMS ON HAND AT BIN L \$ 6.00												
N		5306-00-964-0973 BOLT, 3/4" X 3-1/2"	PEB	EA	1.00	1	100		0	0	5	
N		5306-00-964-0973 BOLT, 3/4" X 3-1/2"	PEB	EA	1.00	1	100		0	0	5	
TOTAL VALUE OF ITEMS ON HAND AT BIN N \$ 10.00												

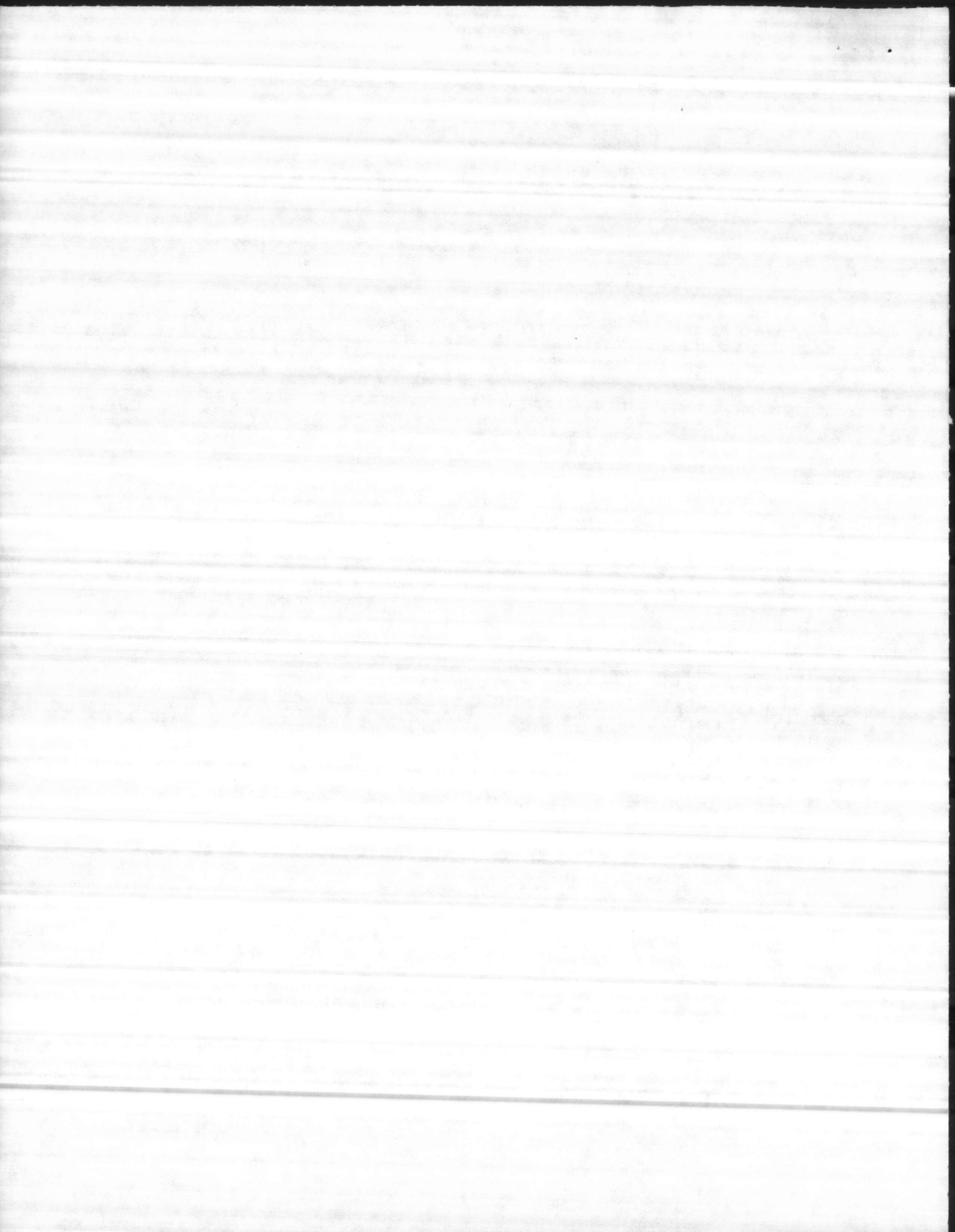



WATER TREATMENT PLANT  
 INVENTORY REPORT FOR PEB ITEMS 03/24/86  
 FOR LOCATION TR 268605

BIN	PARTNO	NSN/DESCRIPTION	TYPE	UI	UCOST	MIN	MAX	DATE	RCD	ISSUED	ONHAND	REMARKS
Q		5306-00-209-3796 BOLT, TOGGLE, 1/4"X 4" (50/BOX)	PEB	BX	5.00	1	2		0	0	1	
											TOTAL VALUE OF ITEMS ON HAND AT BIN Q	\$ 5.00
SHLF		VALVE, CHECK, 2" BRASS THREAD- ED, 125 S, 200 WOB	PEB	EA	7.00	1	10		0	0	1	
											TOTAL VALUE OF ITEM ON HAND AT BIN SHLF	\$ 7.00
											TOTAL VALUE OF PEB ITEMS	\$ 336.00

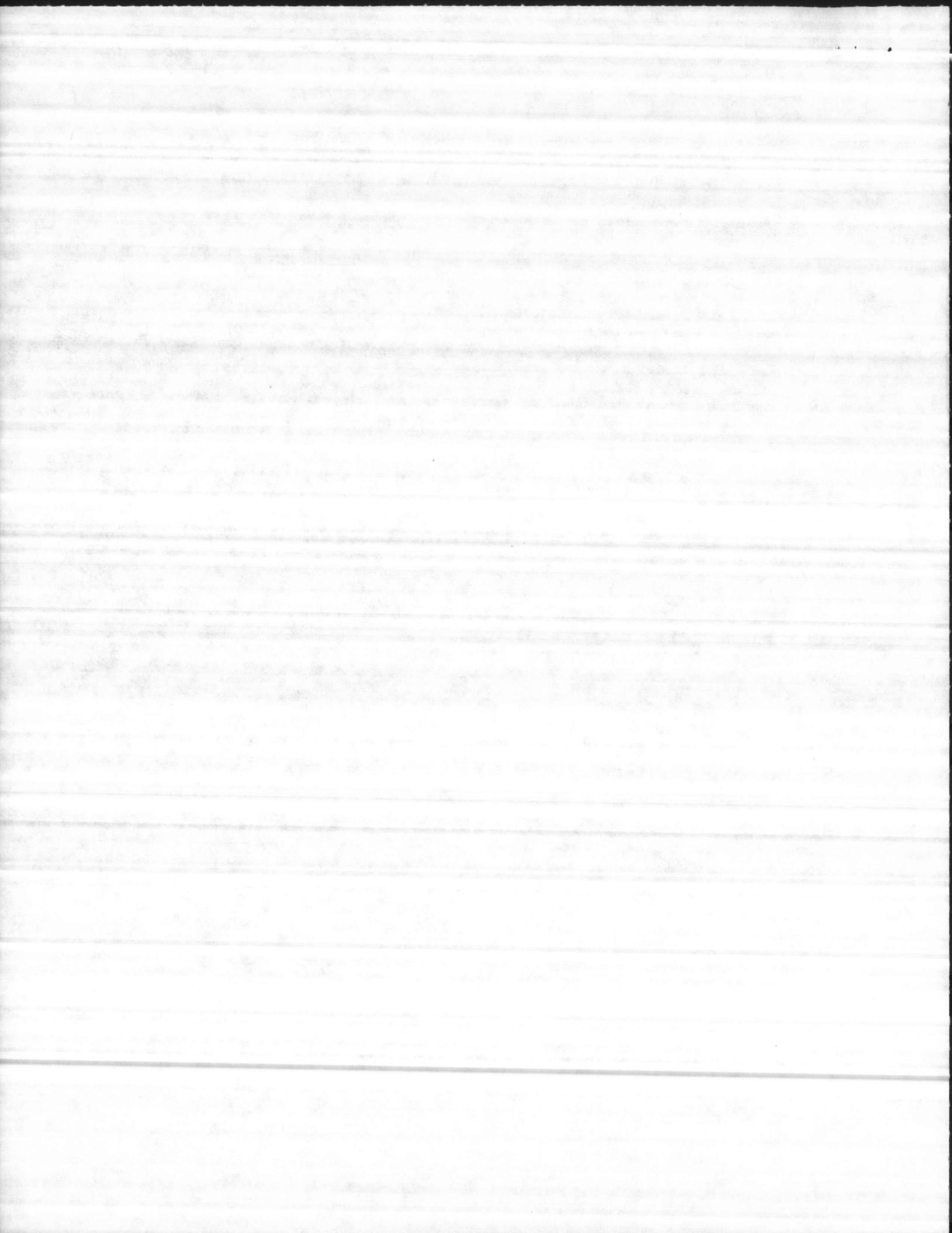

WATER TREATMENT PLANT  
 INVENTORY REPORT FOR SOS ITEMS 03/24/86  
 FOR LOCATION TR 268605

BIN	PARTNO	NSN/DESCRIPTION	TYPE	UI	UCOST	MIN	MAX	DATE	RCD	ISSUED	ONHAND	REMARKS
T		GAUGE, ALTITUDE, 0-230 FT, 0-100 PSI	SOS	EA	41.00	1	10		0	0	1	
T		GAUGE, BRASS, 0-100 PSI, 1/4" NPT, ASHCROFT NO. 1003	SOS	EA	10.00	1	5		0	0	2	

TOTAL VALUE OF ITEM ON HAND AT BIN T   \$   61.00

TOTAL VALUE OF SOS ITEMS                   \$   61.00

TOTAL VALUE OF ITEMS ON HAND AT LOCATION TR 268605

\$   6,760.00

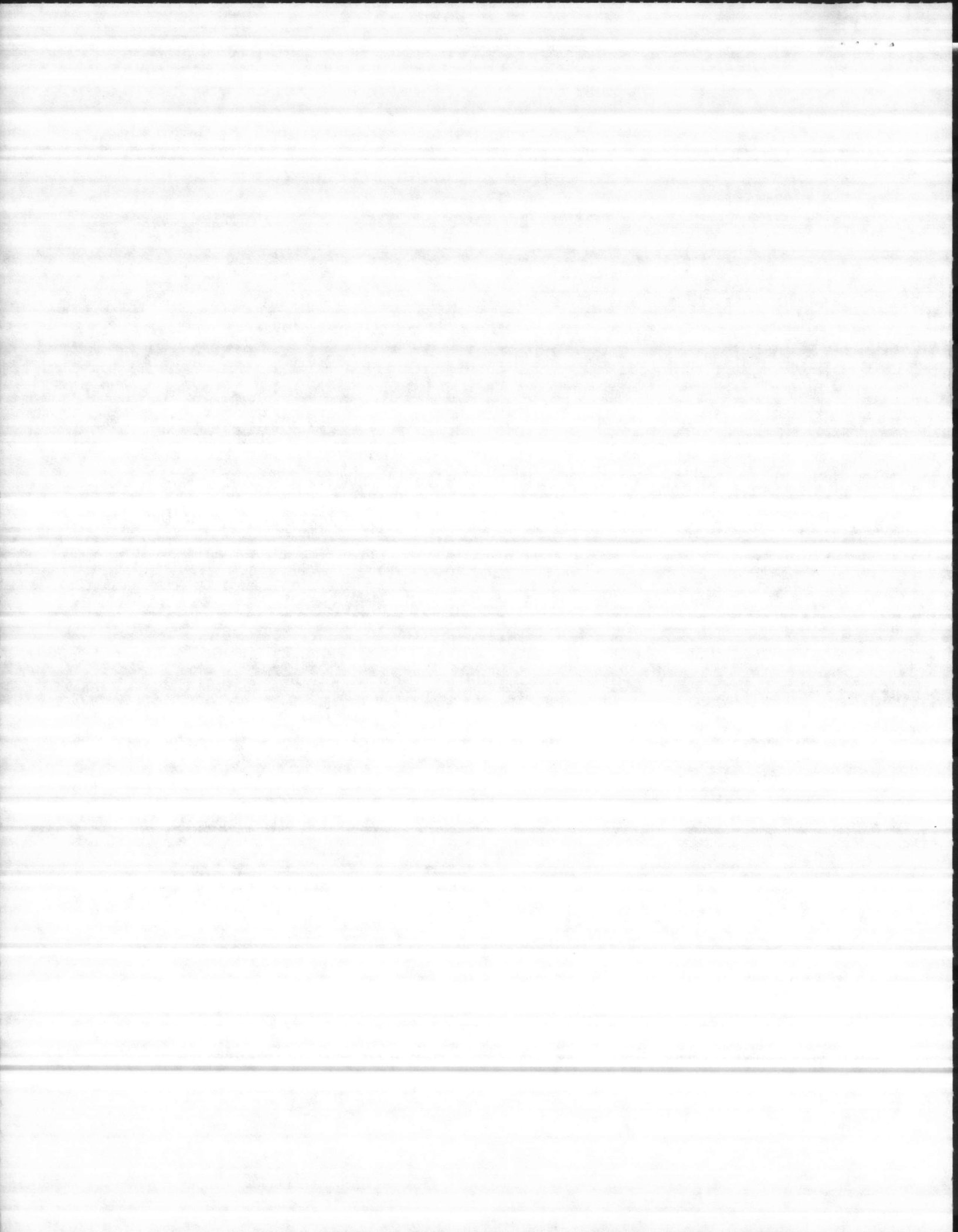

WATER TREATMENT PLANT  
 INVENTORY REPORT FOR INS ITEMS 03/24/86  
 FOR LOCATION RESERVOIR

BIN	PARTNO	NSN/DESCRIPTION	TYPE	UI	UCOST	MIN	MAX	DATE	RCD	ISSUED	ONHAND	REMARKS
		COLUMN, 4" X 10', COMPLETE WITH COUPLING, BLACK IRON	INS	EA	138.00	7	14		0	0	14	
		COLUMN, 5" X 9 1/2" WITHOUT COUPLINGS, BLACK IRON (EXCESS)	INS	EA	100.00	0	0		0	0	2	
		PIPE, 1/8" X 21' LONG, WITH COUPLINGS, GALVANIZED	INS	EA	10.00	7	14		0	0	8	
		4320-00-C99-2994 COLUMN, 5" X 10' COMPLETE WITH COUPLINGS, BLACK IRON	INS	EA	148.00	7	20		0	0	20	
	TYPE 10" RKEH	PUMP, LAYNE, WATER LUB., (USED) 5 STAGE, 1760 RPM, 400 GPM 200' TDH, COMPLETE WITH 6" TAIL SECTION AND CONE STRAINER WITH 11, 5"X10' COLUMN, GALV.	INS	EA	3000.00	1	1		0	0	1	
	VALLEY 8MMO	PUMP, VALLEY, VERTICAL TURBINE 125 GPM, 100' TDH, 1750 RPM 76% EFF., MODEL 8MMO, COMPLETE ASSEMBLY	INS	EA	7500.00	1	1		0	0	1	

TOTAL VALUE OF ITEM ON HAND AT BIN      \$ 15,672.00

TOTAL VALUE OF INS ITEMS      \$ 15,672.00

TOTAL VALUE OF ITEMS ON HAND AT LOCATION RESERVOIR

\$ 15,672.00

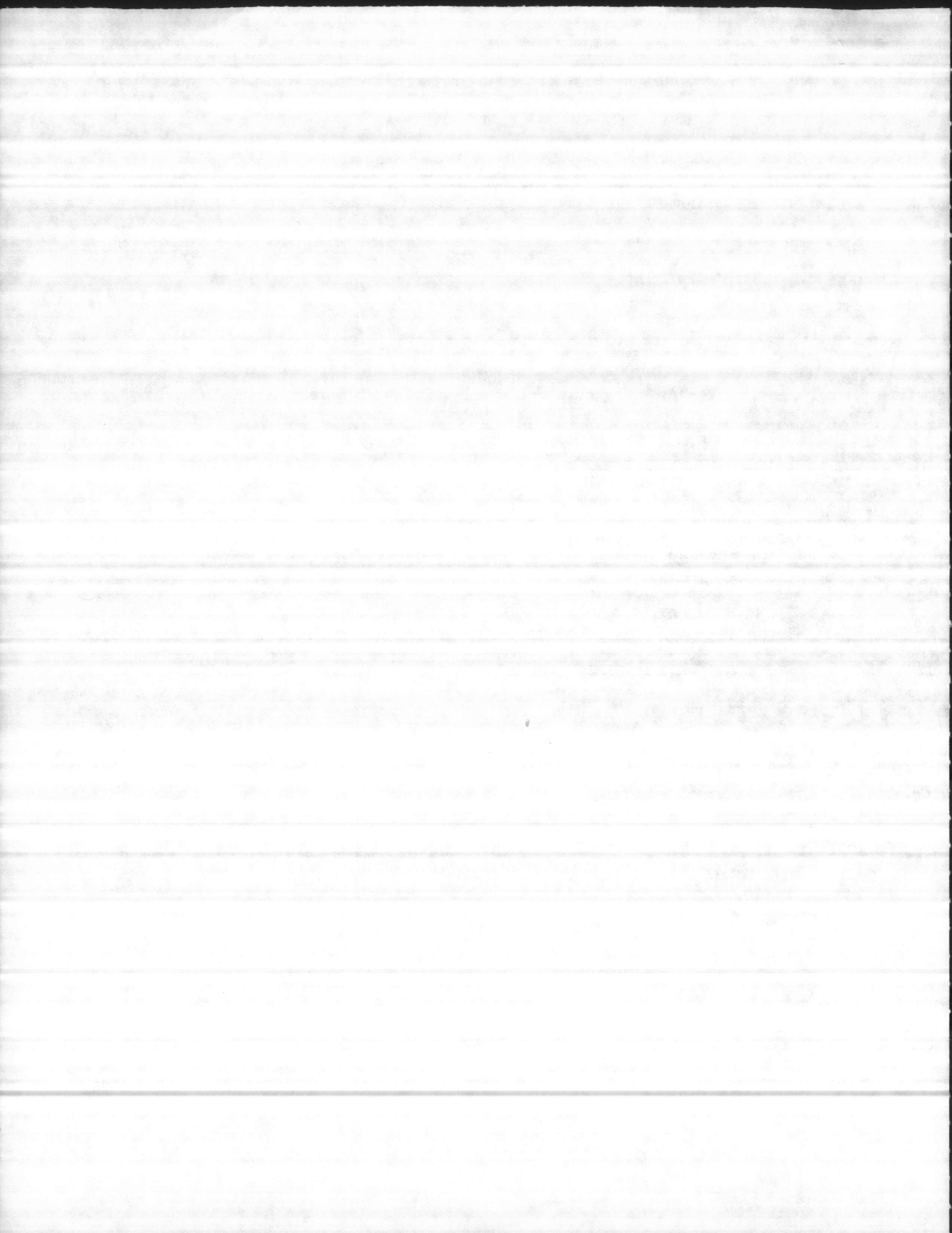

WATER TREATMENT PLANT  
 INVENTORY REPORT FOR INS ITEMS 03/24/86  
 FOR LOCATION 630

BIN	PARTNO	NSN/DESCRIPTION	TYPE	UI	UCOST	MIN	MAX	DATE	RCD	ISSUED	ONHAND	REMARKS
01		LINE SHAFT, SIZE 1", WITH 14 THREADS PER INCH, 10' LONG, SAE 1045 STEEL WITH PERMANENT CHROME SPOT BEARING JOURNAL	INS	EA	60.00	7	14		0	0	1	
											TOTAL VALUE OF ITEMS ON HAND AT BIN 01 \$	60.00
02		4320-00-C99-2993 LINE SHAFT, SIZE 1", WITH 12 THREADS PER INCH, 10' LONG, SAE 1045 STEEL, WITH PERMANENT CHROME SPOT BEARING JOURNAL	INS	EA	60.00	7	14		0	0	12	
											TOTAL VALUE OF ITEMS ON HAND AT BIN 02 \$	720.00
03		LINE SHAFT, 1 3/16", WITH 10 THREADS PER INCH, 10' LONG SAE 1045 STEEL, WITH PERMANENT CHROME SPOT BEARING JOURNAL	INS	EA	75.00	1	14		0	0	14	
											TOTAL VALUE OF ITEMS ON HAND AT BIN 03 \$	1,050.00
04		COUPLING LINE SHAFT, 1" X 14 THREADS PER INCH BY 3/4" X 14 THREADS PER INCH, STEEL	INS	EA	45.00	1	4		0	0	4	
											TOTAL VALUE OF ITEMS ON HAND AT BIN 04 \$	180.00
05		COUPLING, LINE SHAFT, 1 3/16" X 10 THREADS PER INCH, STEEL	INS	EA	8.00	7	16		0	0	16	
											TOTAL VALUE OF ITEMS ON HAND AT BIN 05 \$	128.00

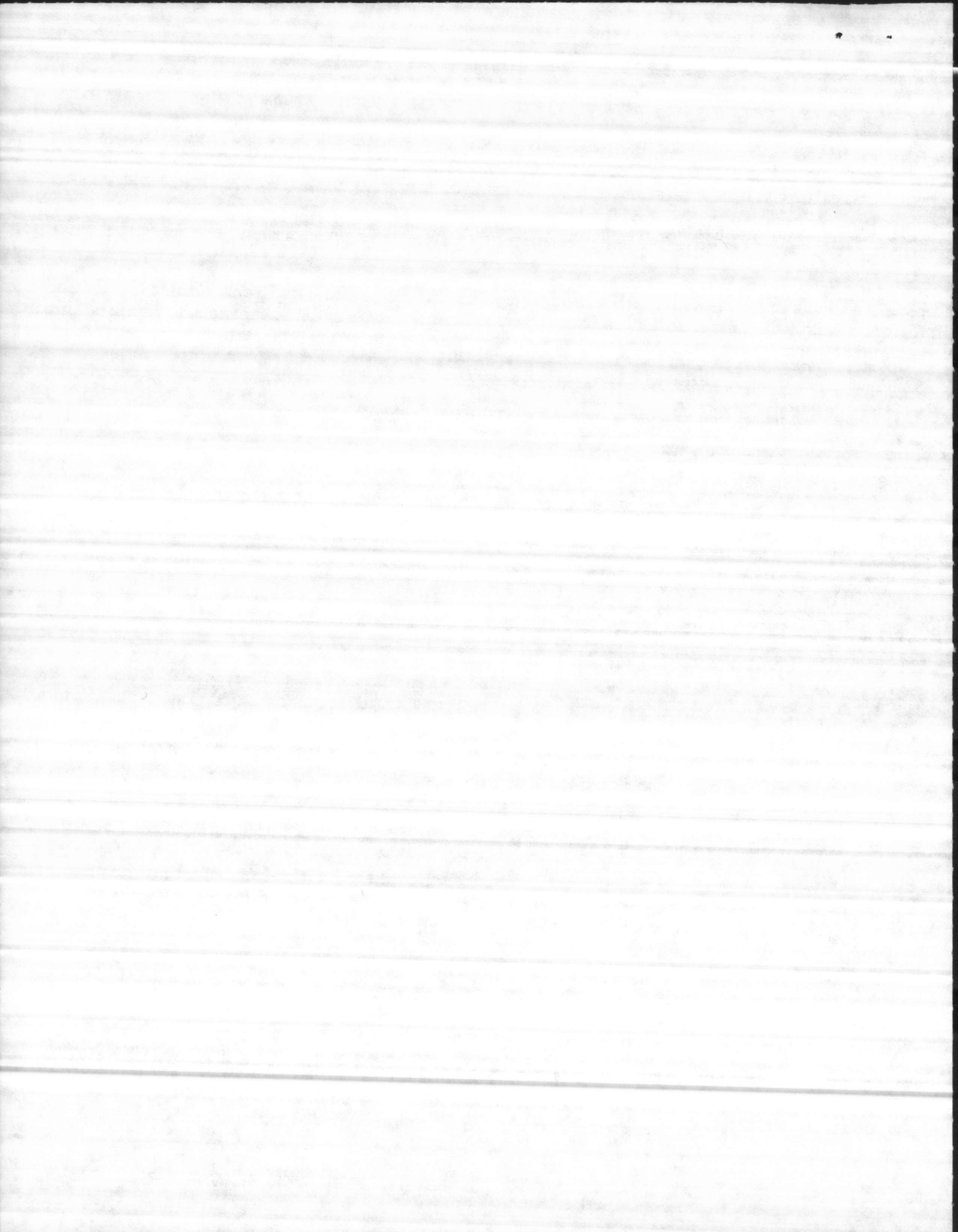



WATER TREATMENT PLANT  
 INVENTORY REPORT FOR INS ITEMS 03/24/86  
 FOR LOCATION 630

BIN	PARTNO	NSN/DESCRIPTION	TYPE	UI	UCOST	MIN	MAX	DATE	RCD	ISSUED	ONHAND	REMARKS
06		SHAFT SLEEVE, MONEL, 1 3/16" X 1 1/2" X 6"	INS	EA	40.00	7	15		0	0	15	
TOTAL VALUE OF ITEMS ON HAND AT BIN 06 \$ 600.00												
07		SHAFT SLEEVE, MONEL, 1" X 1 1/4" X 6"	INS	EA	40.00	7	15		0	0	14	
TOTAL VALUE OF ITEMS ON HAND AT BIN 07 \$ 560.00												
08		SHAFT COUPLING ADAPTOR, 1" X 14 THREADS PER INCH TO 1" X 12 THREADS PER INCH, 1045 STEEL	INS	EA	68.00	1	4		0	0	1	
TOTAL VALUE OF ITEMS ON HAND AT BIN 08 \$ 68.00												
09		SHAFT, REDUCER COUPLING, 1 3/16" X 10 THREADS PER INCH TO 14 THREADS PER INCH, 1045 STEEL	INS	EA	45.00	1	4		0	0	3	
TOTAL VALUE OF ITEMS ON HAND AT BIN 09 \$ 135.00												
10		SHAFT REDUCER COUPLING, SIZE 1" X 14 THREADS PER INCH TO 1 3/16" X 12 THREADS PER INCH, 1045 STEEL	INS	EA	68.00	1	6		0	0	6	
TOTAL VALUE OF ITEMS ON HAND AT BIN 10 \$ 408.00												

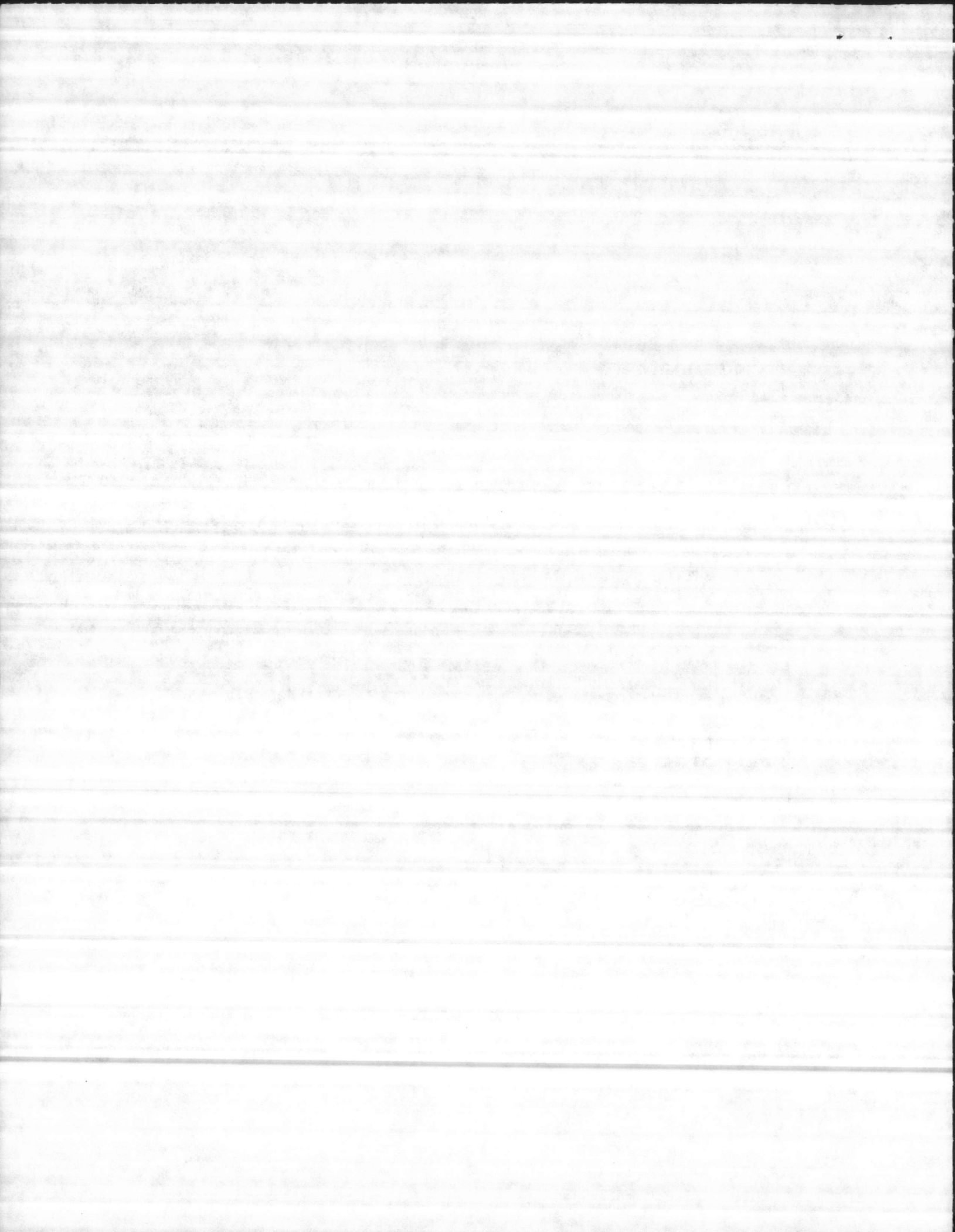

WATER TREATMENT PLANT  
 INVENTORY REPORT FOR INS ITEMS 03/24/86  
 FOR LOCATION 630

BIN	PARTNO	NSN/DESCRIPTION	TYPE	UI	UCOST	MIN	MAX	DATE	RCD	ISSUED	ONHAND	REMARKS
11		SHAFT REDUCER COUPLING, SIZE 1" X 12 THREADS PER INCH TO 1 3/16" X 12 THREADS PER INCH 1045 STEEL	INS	EA	68.00	1	6		0	0	6	
											TOTAL VALUE OF ITEMS ON HAND AT BIN 11 \$	408.00
12		COIL, FOR WELL PUMP OILER, 230 VOLTS, 60 CYCLE, ESSEX MODEL # 377	INS	EA	35.00	1	6		0	0	6	
											TOTAL VALUE OF ITEMS ON HAND AT BIN 12 \$	210.00
13		PACKING BOX COMPLETE FOR, JOHNSON VERTICAL TURBINE PUMP 6" DISCHARGE, 5" COLUMN, 1" STEEL SHAFT, SER # GB 1703	INS	EA	135.00	1	3		0	0	3	
											TOTAL VALUE OF ITEMS ON HAND AT BIN 13 \$	405.00
14		LINE SHAFT COUPLING, 1 3/16" X 12 THREADS PER INCH, SAE 1045 STEEL	INS	EA	8.00	7	15		0	0	15	
											TOTAL VALUE OF ITEMS ON HAND AT BIN 14 \$	120.00
15		LINE SHAFT COUPLING, SIZE 1" 12 THREADS PER INCH, SAE 1045 STEEL	INS	EA	6.00	7	20		0	0	20	
											TOTAL VALUE OF ITEMS ON HAND AT BIN 15 \$	120.00

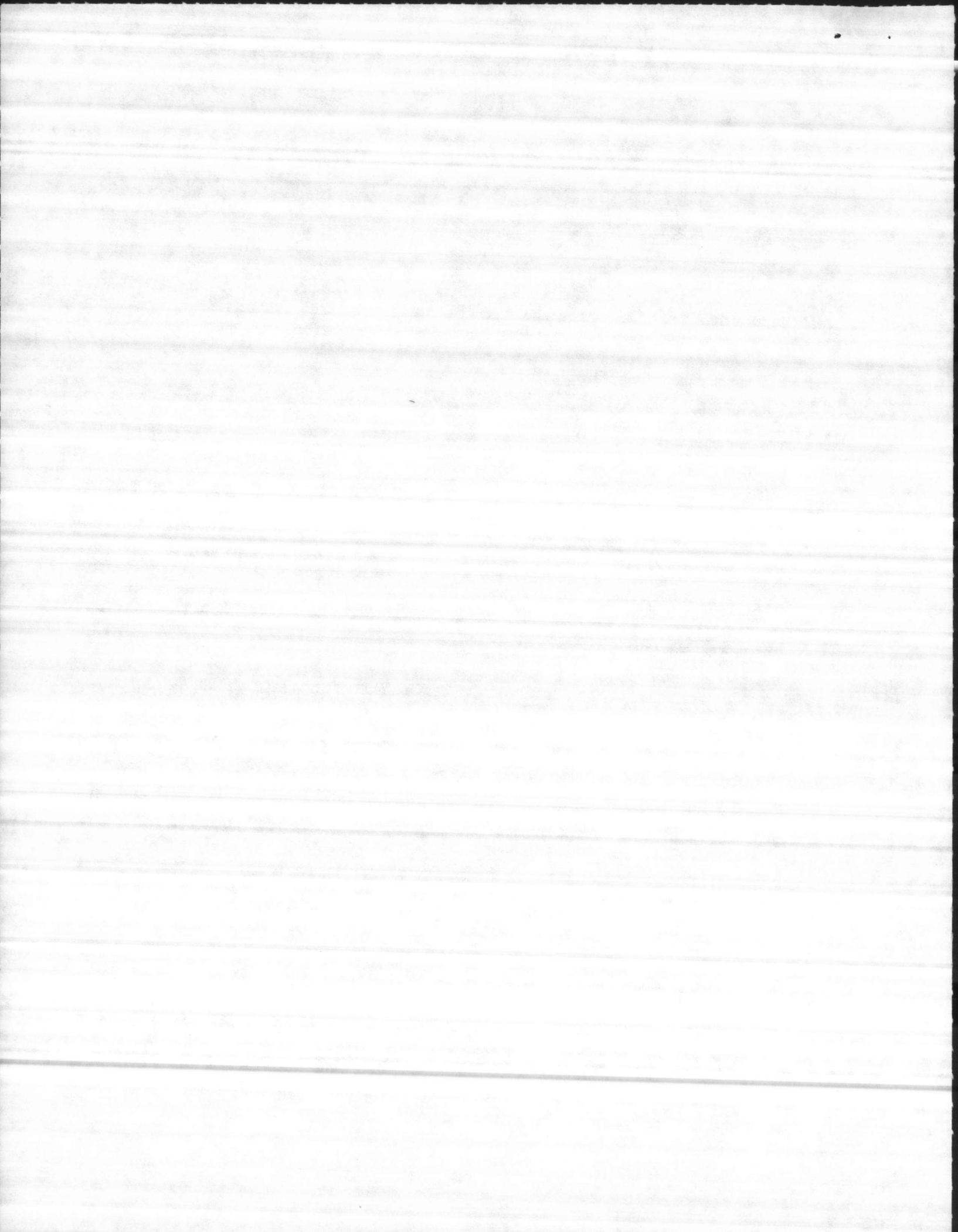

WATER TREATMENT PLANT  
 INVENTORY REPORT FOR INS ITEMS 03/24/86  
 FOR LOCATION 630

BIN	PARTNO	NSN/DESCRIPTION	TYPE	UI	UCOST	MIN	MAX	DATE	RCD	ISSUED	ONHAND	REMARKS
16		LINE SHAFT BEARING RETAINER, WITH RUBBER BEARING, 5" X 1 1/2", FOR 1 3/16" SLEEVE SHAFT, BRONZE	INS	EA	40.00	6	15		0	0	15	
											TOTAL VALUE OF ITEMS ON HAND AT BIN 16 \$	600.00
17		LINE SHAFT BEARING RETAINER, WITH RUBBER BEARING, SIZE 5" X 1" X 3 1/2", BRONZE	INS	EA	40.00	7	17		0	0	17	
											TOTAL VALUE OF ITEMS ON HAND AT BIN 17 \$	680.00
18		LINE SHAFT BEARING RETAINER, WITH RUBBER BEARING, SIZE 4" X 1 3/4", BRONZE	INS	EA	40.00	6	20		0	0	20	
											TOTAL VALUE OF ITEMS ON HAND AT BIN 18 \$	800.00
19		RUBBER BEARING, FOR 1" LINE SHAFT	INS	EA	6.00	7	21		0	0	21	
											TOTAL VALUE OF ITEMS ON HAND AT BIN 19 \$	126.00
20		LINE SHAFT BEARING RETAINER WITH RUBBER BEARING, FOR 1" LINE SHAFT, 4" X 1" X 3 1/2", BRONZE	INS	EA	40.00	7	14		0	0	11	
											TOTAL VALUE OF ITEMS ON HAND AT BIN 20 \$	440.00

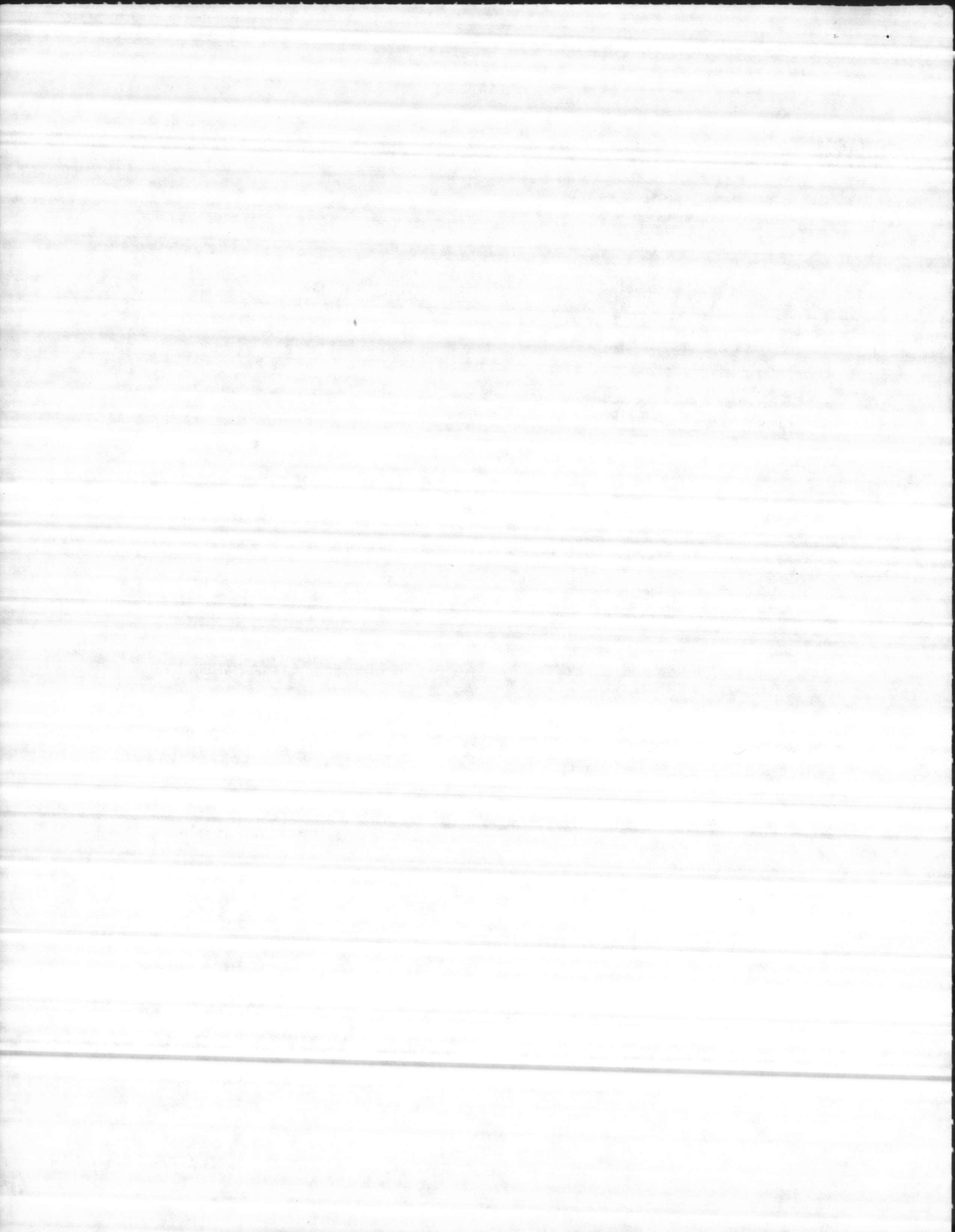

WATER TREATMENT PLANT  
 INVENTORY REPORT FOR INS ITEMS 03/24/86  
 FOR LOCATION 630

BIN	PARTNO	NSN/DESCRIPTION	TYPE	UI	UCDST	MIN	MAX	DATE	RCD	ISSUED	ONHAND	REMARKS
21		STRAINER, CONE, SIZE 4", GALVANIZED, SCREW ON	INS	EA	20.00	1	6		0	0	6	
TOTAL VALUE OF ITEMS ON HAND AT BIN 21 \$ 120.00												
22		STRAINER, CONE, 5", GALVANIZED SCREW ON	INS	EA	25.00	1	4		0	0	4	
TOTAL VALUE OF ITEMS ON HAND AT BIN 22 \$ 100.00												
23		STRAINER, CONE, 6", GALVANIZED SCREW ON	INS	EA	30.00	1	2		0	0	1	
TOTAL VALUE OF ITEMS ON HAND AT BIN 23 \$ 30.00												
24		REDUCER BRUSHING, 6" X 4", STEEL	INS	EA	27.00	1	2		0	0	1	
TOTAL VALUE OF ITEMS ON HAND AT BIN 24 \$ 27.00												
25	4-4-506	DRESSER COUPLING, 4", FOR CAST IRON PIPE, STYLE 138,	INS	EA	18.00	1	4		0	0	4	
TOTAL VALUE OF ITEMS ON HAND AT BIN 25 \$ 72.00												
26	684-716	DRESSER COUPLING, 6", FOR CAST IRON PIPE, STYLE 138	INS	EA	28.00	1	5		0	0	5	
TOTAL VALUE OF ITEMS ON HAND AT BIN 26 \$ 140.00												

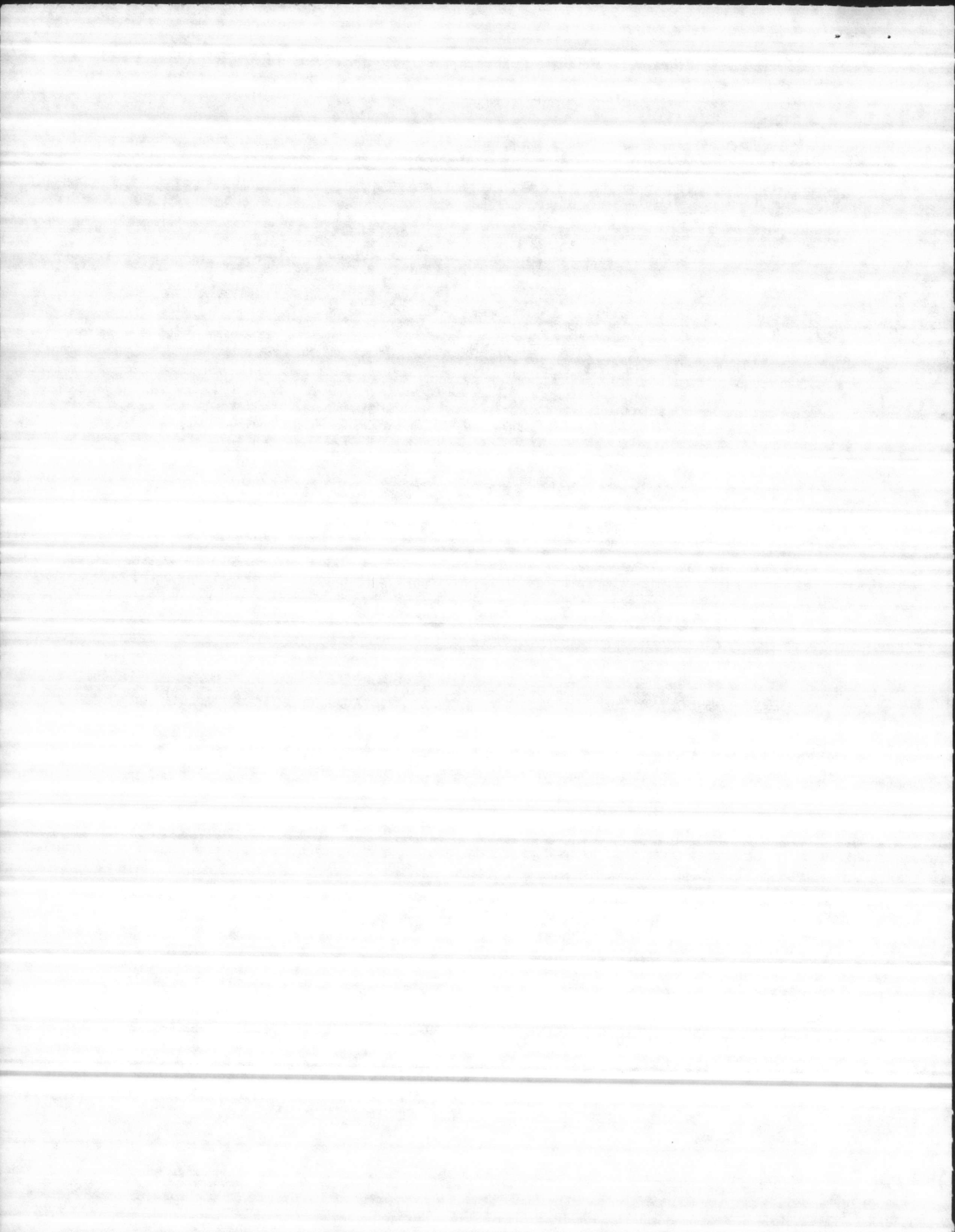



WATER TREATMENT PLANT  
 INVENTORY REPORT FOR INS ITEMS 03/24/86  
 FOR LOCATION 630

BIN	PARTNO	NSN/DESCRIPTION	TYPE	UI	UCOST	MIN	MAX	DATE	RCD	ISSUED	ONHAND	REMARKS
27		GATE VALVE, 3", FEMALE SCREW ON, BRONZE, JENKINS #47U, N.P.T.	INS	EA	135.00	1	2		0	0	1	
TOTAL VALUE OF ITEMS ON HAND AT BIN 27 \$ 135.00												
28		ELBOW, 90 DEGREE, 3", SCREW ON, GALVANIZED	INS	EA	13.00	1	6		0	0	3	
TOTAL VALUE OF ITEMS ON HAND AT BIN 28 \$ 39.00												
29		ELBOW, 90 DEGREE, FLANGED, 3", 4 BOLT HOLE, CAST IRON	INS	EA	20.00	1	6		0	0	6	
TOTAL VALUE OF ITEMS ON HAND AT BIN 29 \$ 120.00												
30		BUSHING REDUCER, 5" X 4", STEEL, SCREW ON	INS	EA	25.00	1	2		0	0	1	
TOTAL VALUE OF ITEMS ON HAND AT BIN 30 \$ 25.00												
31		CROSS, 3", FLANGED, 4 BOLT HOLE, CAST IRON	INS	EA	18.00	1	1		0	0	1	
TOTAL VALUE OF ITEMS ON HAND AT BIN 31 \$ 18.00												
32		TEE, 3", FLANGED, 4 BOLT HOLE CAST IRON	INS	EA	20.00	1	1		0	0	1	
TOTAL VALUE OF ITEMS ON HAND AT BIN 32 \$ 20.00												

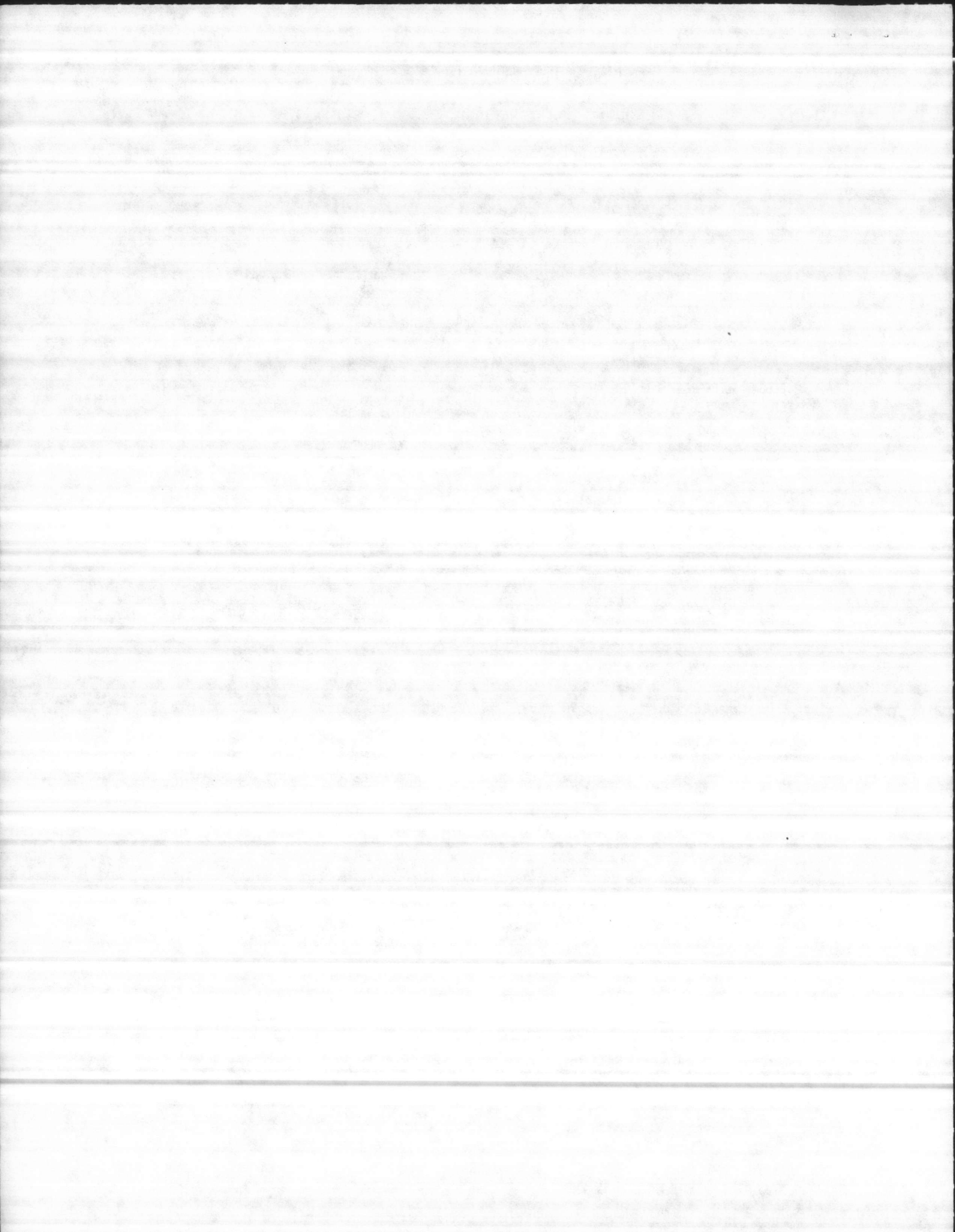

WATER TREATMENT PLANT  
 INVENTORY REPORT FOR INS ITEMS 03/24/86  
 FOR LOCATION 630

BIN	PARTNO	NSN/DESCRIPTION	TYPE	UI	UCOST	MIN	MAX	DATE	RCD	ISSUED	ONHAND	REMARKS
33		STUFFING BOX ASSEMBLY, FOR VALLEY PUMP, 1" SHAFT, 6" DISCHARGE, # 8HHE	INS	EA	125.00	1	1		0	0	1	
											TOTAL VALUE OF ITEMS ON HAND AT BIN 33 \$	125.00
BULK		MOTOR, ELECTRIC, U.S., 7.5 HP, 1730 RPM, FRAME 213TP, 3 PHASE, 220/440 VOLTS (USED)	INS	EA	165.00	1	1		0	0	1	
BULK		MOTOR, ELECTRIC, U.S., 10 HP 1745 RPM, FRAME 256UP, 3 PHASE 220/440 VOLTS (USED)	INS	EA	200.00	1	1		0	0	1	
BULK		MOTOR, ELECTRIC, G.E., 10 HP, 3510 RPM, FRAME L213TP10, 3 PHASE, 220/440 VOLTS (USED)	INS	EA	200.00	1	1		0	0	1	
BULK		MOTOR, ELECTRIC, U.S., 5 HP 1750 RPM, FRAME 184TP, 3 PHASE 220/440 VOLTS (USED)	INS	EA	150.00	1	1		0	0	1	
BULK		OILER, ESSEX	INS	EA	2.00	1	3		0	0	3	
											TOTAL VALUE OF ITEM ON HAND AT BIN BULK \$	721.00
											TOTAL VALUE OF INS ITEMS \$	9,510.00

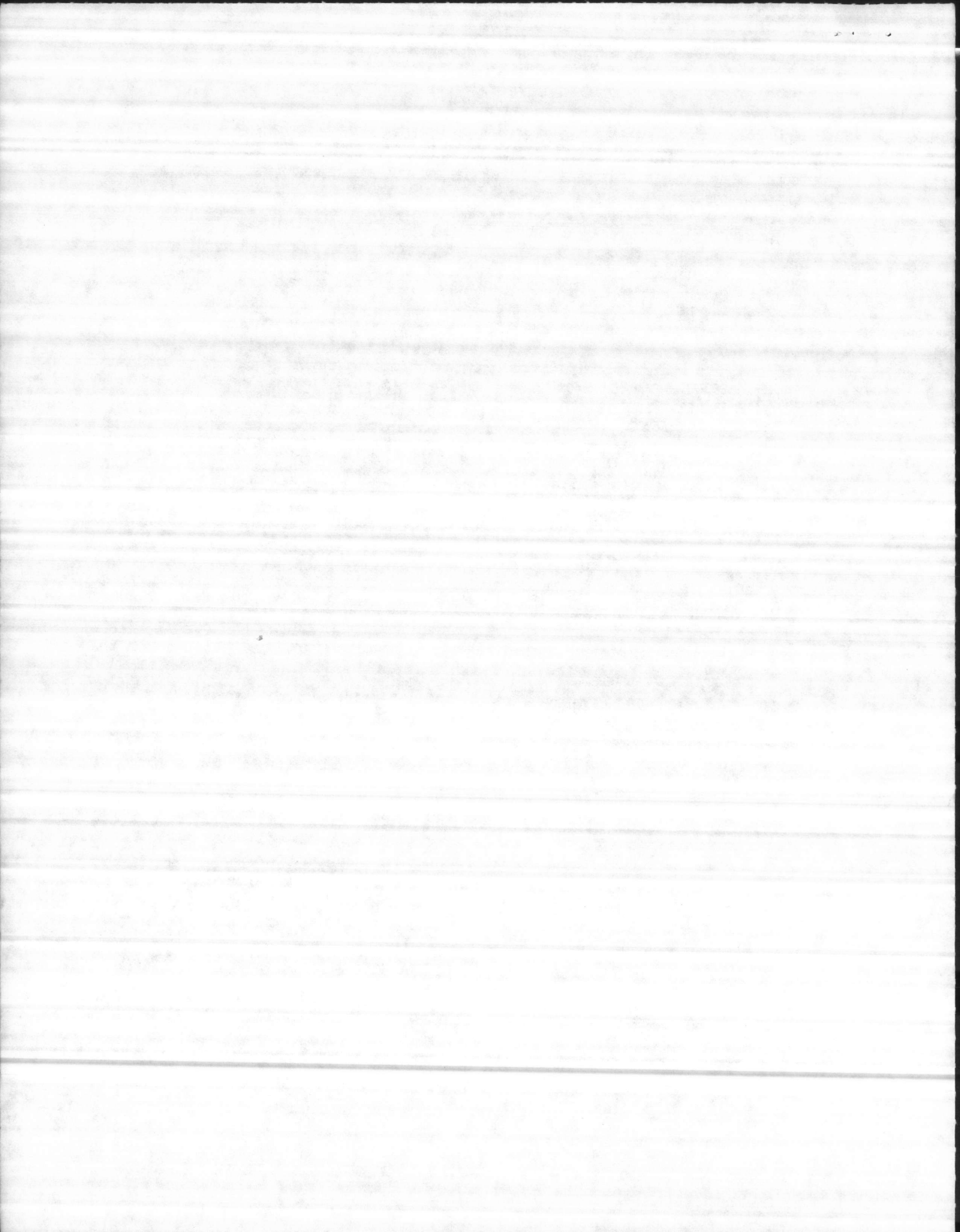

WATER TREATMENT PLANT  
 INVENTORY REPORT FOR SOS ITEMS 03/24/86  
 FOR LOCATION 630

BIN PARTNO	NSN/DESCRIPTION	TYPE	UI	UCOST	MIN	MAX	DATE	RCD	ISSUED	ONHAND	REMARKS
BULK	5350-00-579-2513 LAPPING COMPOUND, FINE	SOS	CN	5.00	1	3		0	0	3	
BULK	5350-00-193-7227 LAPPING COMPOUND, COURSE	SOS	CN	5.00	1	3		0	0	3	
BULK	CUTTING OIL WITH SULPHUR LARD, BASE STOCK # 40-200, HERCULES DARK	SOS	GAL	10.00	1	2		0	0	2	

TOTAL VALUE OF ITEM ON HAND AT BIN BULK \$ 50.00

TOTAL VALUE OF SOS ITEMS \$ 50.00

TOTAL VALUE OF ITEMS ON HAND AT LOCATION 630

\$ 9,560.00

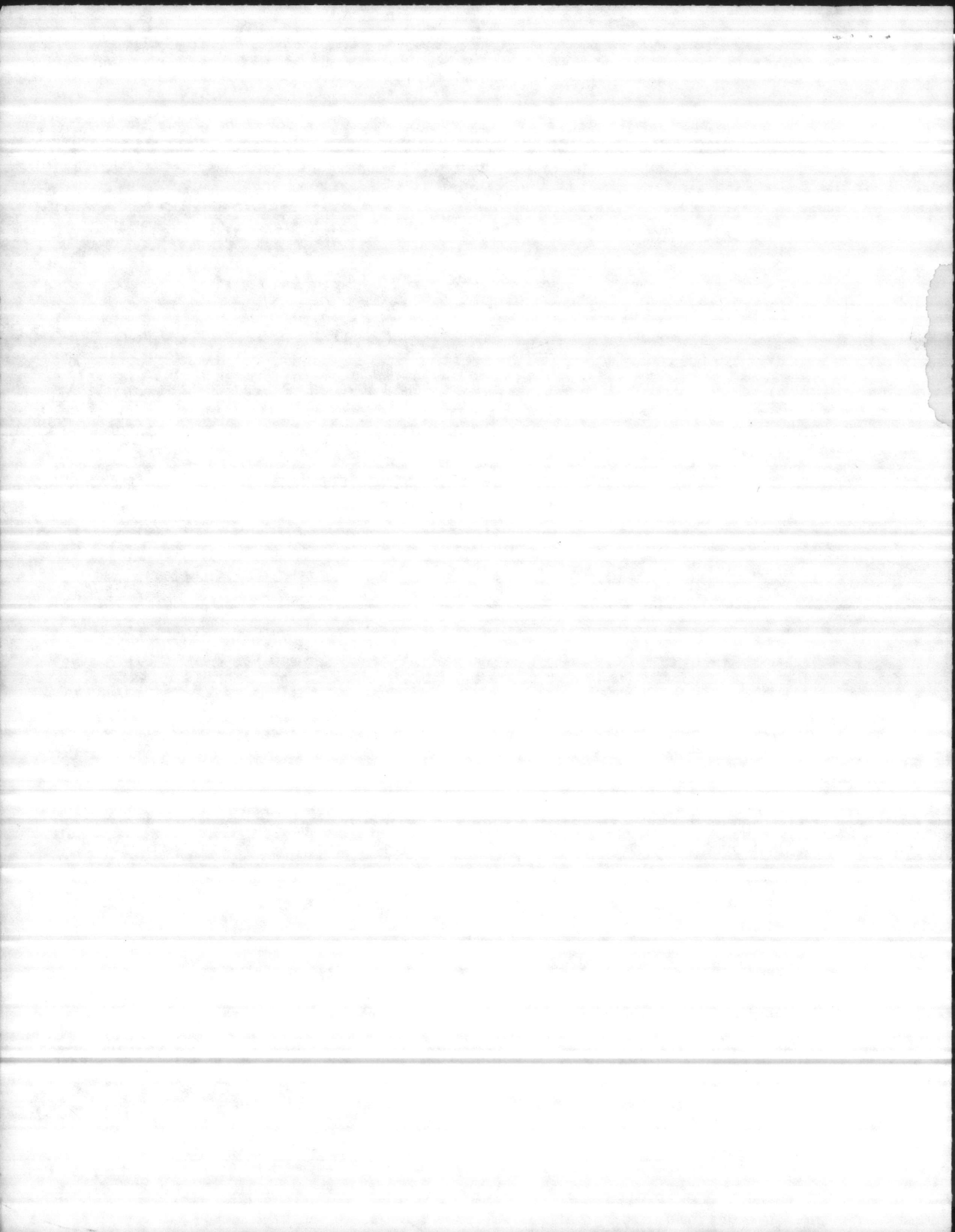

WATER TREATMENT PLANT  
INVENTORY REPORT FOR INS ITEMS 03/24/86  
FOR LOCATION 762

BIN	PARTNO	NSN/DESCRIPTION	TYPE	UI	UCOST	MIN	MAX	DATE	RCD	ISSUED	ONHAND	REMARKS
01	54MF2323AR	TIME PULSE RECEIVER, FISHER-PORTER, FOR METER MODEL 1102-MF04	INS	EA	300.00	1	1		0	0	1	
01	54MF3221AXBX	TIME PULSE RECEIVER, FISHER-PORTER, FOR METER MODEL 1103-PS49	INS	EA	300.00	1	2		0	0	9	

TOTAL VALUE OF ITEMS ON HAND AT BIN 01 \$ 3,000.00

02		CAPACITOR, MALLORY, 375 MFD, 120 VAC,	INS	EA	14.00	1	1		0	0	1	
02	116M1-H2	MICRO-SWITCH, HONEYWELL,	INS	EA	15.00	1	2		0	0	2	
02	BZ-3RW47	MICRO-SWITCH, HONEYWELL,	INS	EA	20.00	1	3		0	0	3	
02	BZ-R214	MICRO-SWITCH, HONEYWELL,	INS	EA	15.00	1	3		0	0	3	
02	BZ-R215	MICRO-SWITCH, HONEYWELL,	INS	EA	15.00	1	1		0	0	1	
02	PSU2535	CAPACITOR, MALLORY, 25-30 MFD, 220/250 VAC,	INS	EA	10.00	1	4		0	0	4	

TOTAL VALUE OF ITEMS ON HAND AT BIN 02 \$ 204.00

03	00125	6625-01-111-0499 TEST LEAD SET, SIMPSON,	INS	EA	10.00	1	3		0	0	3	
----	-------	---	-----	----	-------	---	---	--	---	---	---	--

TOTAL VALUE OF ITEMS ON HAND AT BIN 03 \$ 30.00

04		TIME SWITCH, GENERAL ELECTRIC, MODEL 3TSA14Y201, WITHOUT DRIVE MOTOR	INS	EA	50.00	1	1		0	0	1	
----	--	--	-----	----	-------	---	---	--	---	---	---	--

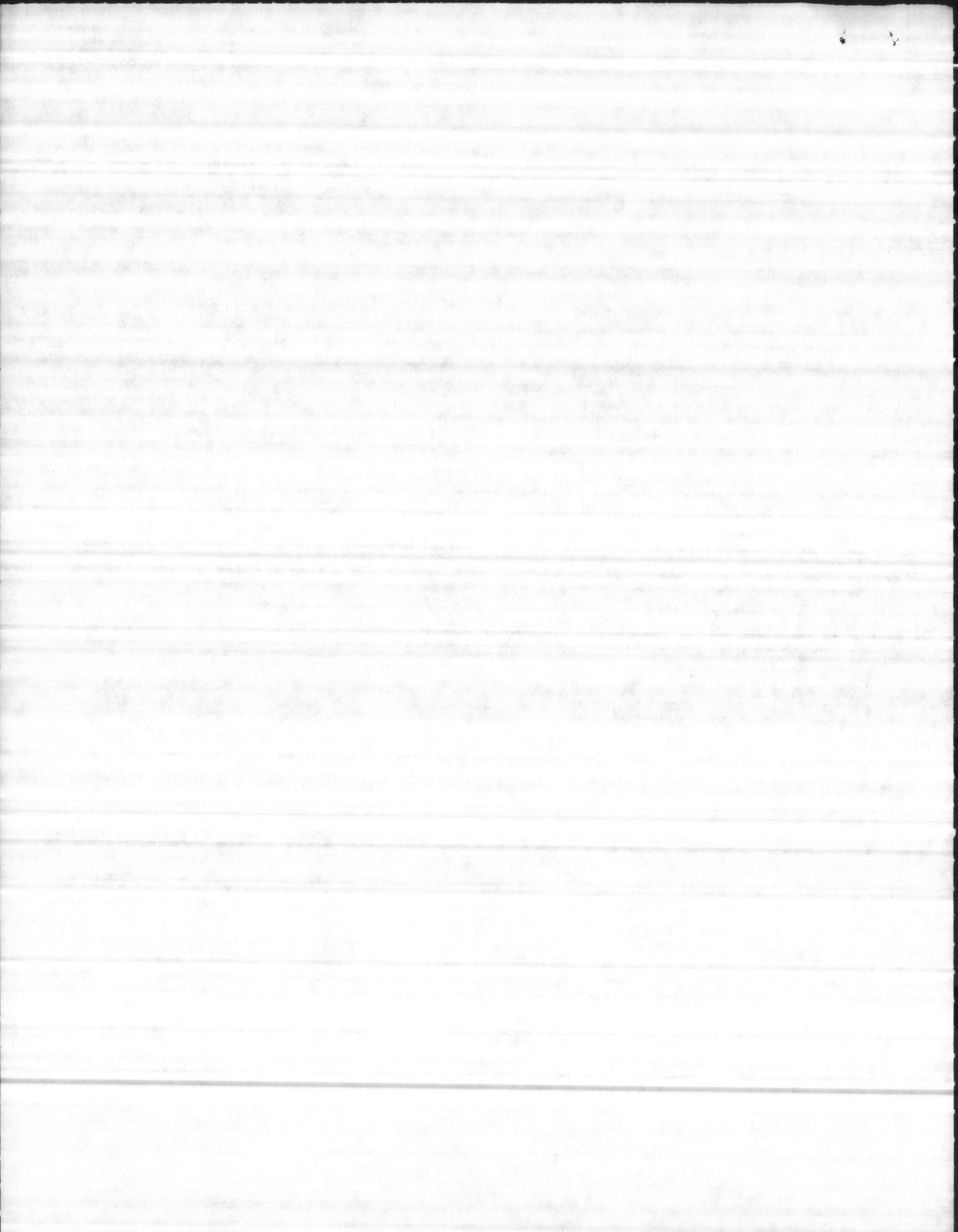



WATER TREATMENT PLANT  
INVENTORY REPORT FOR INS ITEMS 03/24/86  
FOR LOCATION 762

BIN	PARTNO	NSN/DESCRIPTION	TYPE	UI	UCOST	MIN	MAX	DATE	RCD	ISSUED	ONHAND	REMARKS
04	700-BX-44A	RELAY, ALLEN BRADLEY, 110 V COIL,	INS	EA	50.00	1	1		0	0	1	
04	700-BX441A11	RELAY, ALLEN BRADLEY, 110 V COIL, SERIES A	INS	EA	50.00	1	1		0	0	1	
04	90-204	RELAY, RBM CONTROLS, COIL IS 115 V, CONTACT 4PN030A	INS	EA	75.00	1	1		0	0	1	
04	B01345V	5895-00-C99-2783 AMPLIFIER ASSEMBLY, FOXBORO, FOR A E13DM TRANSMITTER, OUTPUT 4-20 MILAMPS	INS	EA	394.00	1	1		0	0	1	
04	N143KF	FEEDBACK COIL, FOXBORO, FOR E13DM TRANSMITTER, OUTPUT 4-20 MILAMPS	INS	EA	125.00	1	1		0	0	1	

TOTAL VALUE OF ITEMS ON HAND AT BIN 04 \$ 744.00

05		POWER SUPPLY, BRISTOL BABCOCK MODEL 9J1 DC OUTPUT 60 MILAMPS MAX. 120 VOLTS.	INS	EA	250.00	1	1		0	0	1	
----	--	--	-----	----	--------	---	---	--	---	---	---	--

TOTAL VALUE OF ITEMS ON HAND AT BIN 05 \$ 250.00

06		TIME PULSE RECEIVER AND TRANSMITTER, FISHER PORTER, MODEL 55GL2251	INS	EA	200.00	1	1		0	0	1	
----	--	--	-----	----	--------	---	---	--	---	---	---	--

06		TIME PULSE TRANSMITTER, FISHER PORTER, MODEL 50MF1020	INS	EA	150.00	1	1		0	0	1	
----	--	--	-----	----	--------	---	---	--	---	---	---	--

06		CONTROL UNIT, FISHER PORTER, MODEL 55GL1350	INS	EA	125.00	1	4		0	0	4	
----	--	--	-----	----	--------	---	---	--	---	---	---	--

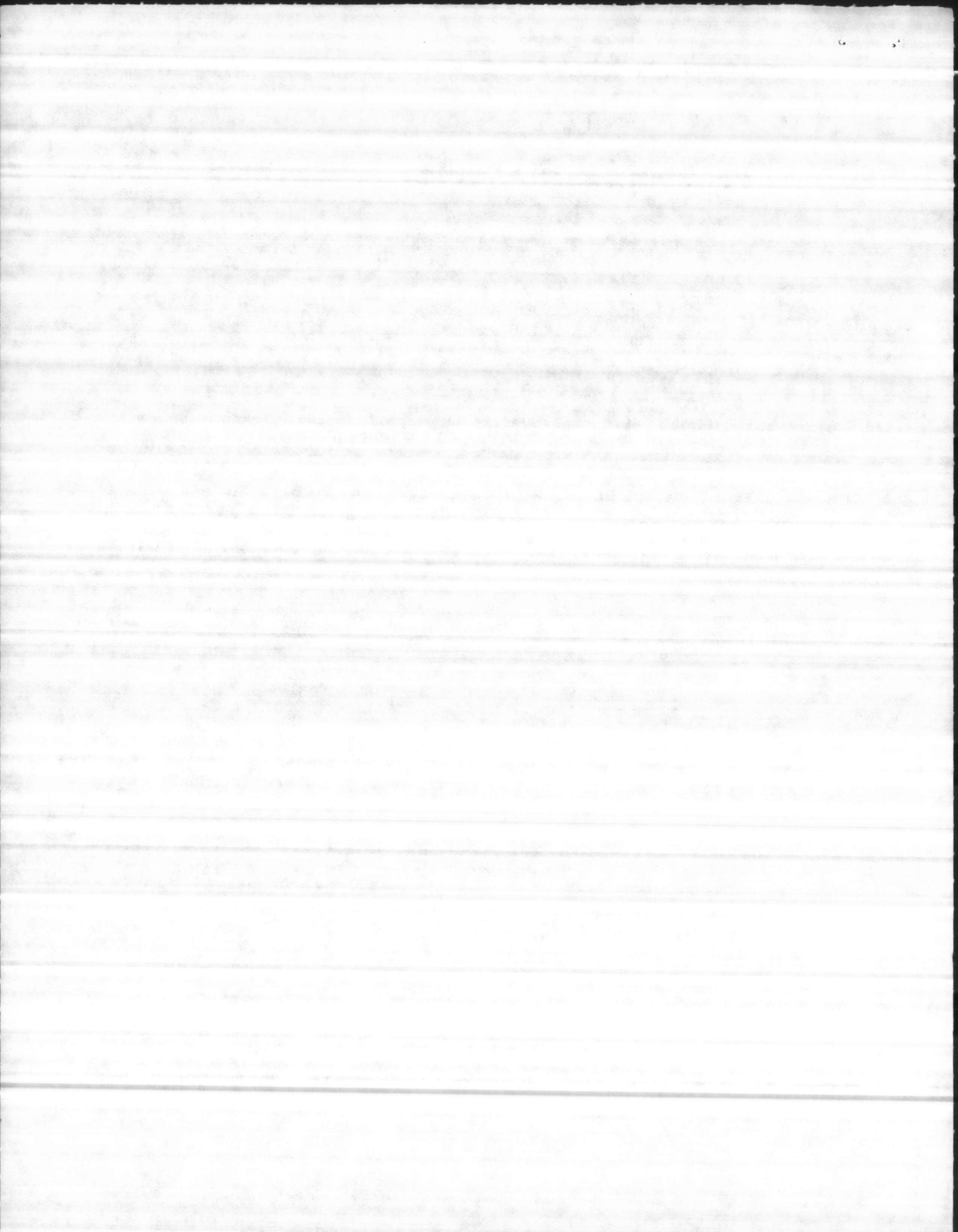

WATER TREATMENT PLANT  
 INVENTORY REPORT FOR INS ITEMS 03/24/86  
 FOR LOCATION 762

BIN	PARTNO	NSN/DESCRIPTION	TYPE	UI	UCOST	MIN	MAX	DATE	RCD	ISSUED	ONHAND	REMARKS
06	50MF1212AR	TIME PULSE TRANSMITTER, FISHER PORTER,	INS	EA	175.00	1	1		0	0	1	

TOTAL VALUE OF ITEMS ON HAND AT BIN 06 \$ 1,025.00

07		DIFFERENTIAL CONVERTER, VACUUM 8 IN. -88 IN., 120 IN WATER MODEL A746, TYPE A-746S31,	INS	EA	500.00	1	1		0	0	1	
----	--	---	-----	----	--------	---	---	--	---	---	---	--

07		TIMER, EAGLE SIGNAL, MODEL 3H71, TYPE HZ40A6, CONTACT AMPS 15, VOLTS 120	INS	EA	500.00	1	1		0	0	2	
----	--	--	-----	----	--------	---	---	--	---	---	---	--

07		CAPACITOR, SANGAMO, TYPE DCM, MODEL DCM273U075DC2B, 27000UF, 75 VDC	INS	EA	100.00	1	1		0	0	1	
----	--	---	-----	----	--------	---	---	--	---	---	---	--

07		CIRCUIT BREAKER, WESTINGHOUSE QUICKLAG-C, DOUBLE POLE, COMMON TRIP, 10 AMP	INS	EA	50.00	1	1		0	0	1	
----	--	--	-----	----	-------	---	---	--	---	---	---	--

07	4515	SEALED BEAM LAMP, WESTINGHOUSE 6 VOLTS,	INS	EA	2.00	1	1		0	0	2	
----	------	---	-----	----	------	---	---	--	---	---	---	--

07	DEI-G3-U	CIRCUIT BREAKER, HEINEMAN IPDLE, 120/240 VAC	INS	EA	25.00	1	1		0	0	1	
----	----------	--	-----	----	-------	---	---	--	---	---	---	--

07	EFGS455	SCR BRIDGE, CD BATTERIES FOR MODEL ARU24A6F3 BATTERY CHARGER	INS	EA	125.00	1	1		0	0	1	
----	---------	--	-----	----	--------	---	---	--	---	---	---	--

TOTAL VALUE OF ITEMS ON HAND AT BIN 07 \$ 1,804.00

08		RELAY, SQUARE D, AC CONTROL, SPST, CLASS 8501, TYPE CO-1, COIL 120 VAC	INS	EA	35.00	1	1		0	0	1	
----	--	--	-----	----	-------	---	---	--	---	---	---	--

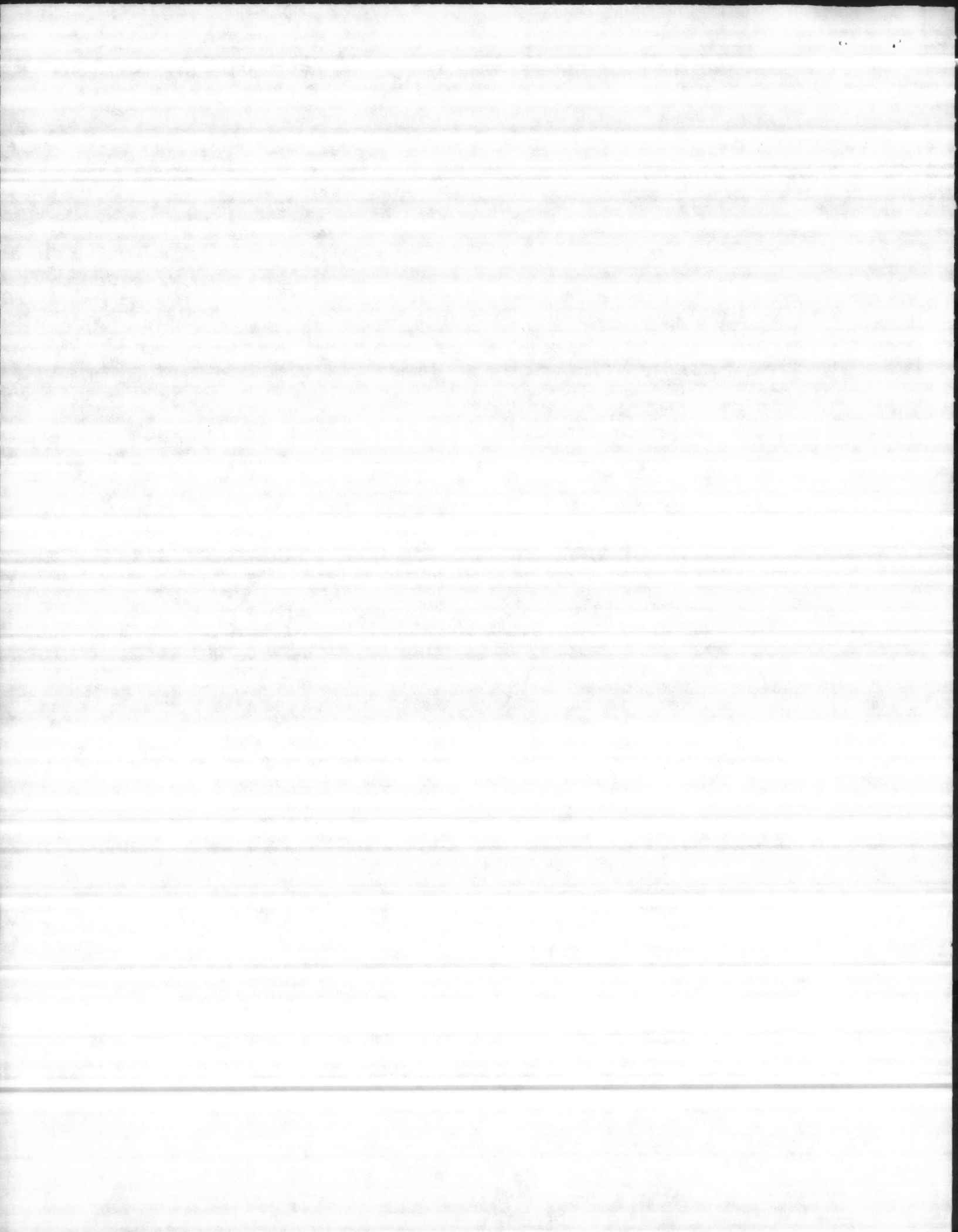

WATER TREATMENT PLANT  
INVENTORY REPORT FOR INS ITEMS 03/24/86  
FOR LOCATION 762

BIN	PARTNO	NSN/DESCRIPTION	TYPE	UI	UCOST	MIN	MAX	DATE	RCD	ISSUED	ONHAND	REMARKS
08	223T1XA	TIMER, AUTOMATIC TIMER AND CONTROL CO., 7 AMPS, 1/8 HP, 125/250 VAC	INS	EA	200.00	1	1		0	0	1	
08	S-1470242B	COIL, WESTINGHOUSE, 220U, STYLE 3PN130	INS	EA	15.00	1	1		0	0	3	
08	S1470241E	COIL, WESTINGHOUSE, 110 V, STYLE 3PN130	INS	EA	15.00	1	1		0	0	3	
										TOTAL VALUE OF ITEMS ON HAND AT BIN 08 \$ 325.00		
09		POLYPULSE, EAGLE SIGNAL, HF24G0A6, SER NO. 4927-2762 VOLTS 115 VAC, CONTACT 10 AMP	INS	EA	100.00	1	1		0	0	1	
										TOTAL VALUE OF ITEMS ON HAND AT BIN 09 \$ 100.00		
10		TEST WEIGHT, 30%, LEAD CALIBRATION TEST WEIGHT, 19.3 OZ FOR SIMPLEX METER SERIAL 8-14714	INS	EA	30.00	1	1		0	0	1	
10		TEST WEIGHT, 30%, LEAD CALIBRATION TEST WEGITH 30.18 OZ FOR SIMPLEX METER SERIAL 10-14715	INS	EA	30.00	1	1		0	0	1	
10	006H005T10	SCREW, FOR FISHER & PORTER FLOAT METER 10F1272A-1100AA	INS	EA	1.00	2	6		0	0	6	
10	085A006T10	WASHER, FOR FISHER & PORTER FLOAT METER 10F1272A-1100AA	INS	EA	1.00	1	6		0	0	6	
10	102-BFH-133	PILOT VALVE, FOR SIMPLEX CONTROLLER (NOW LOCATED AT 670 BUT WILL BE AT BIN 10)	INS	EA	200.00	1	2		0	0	2	

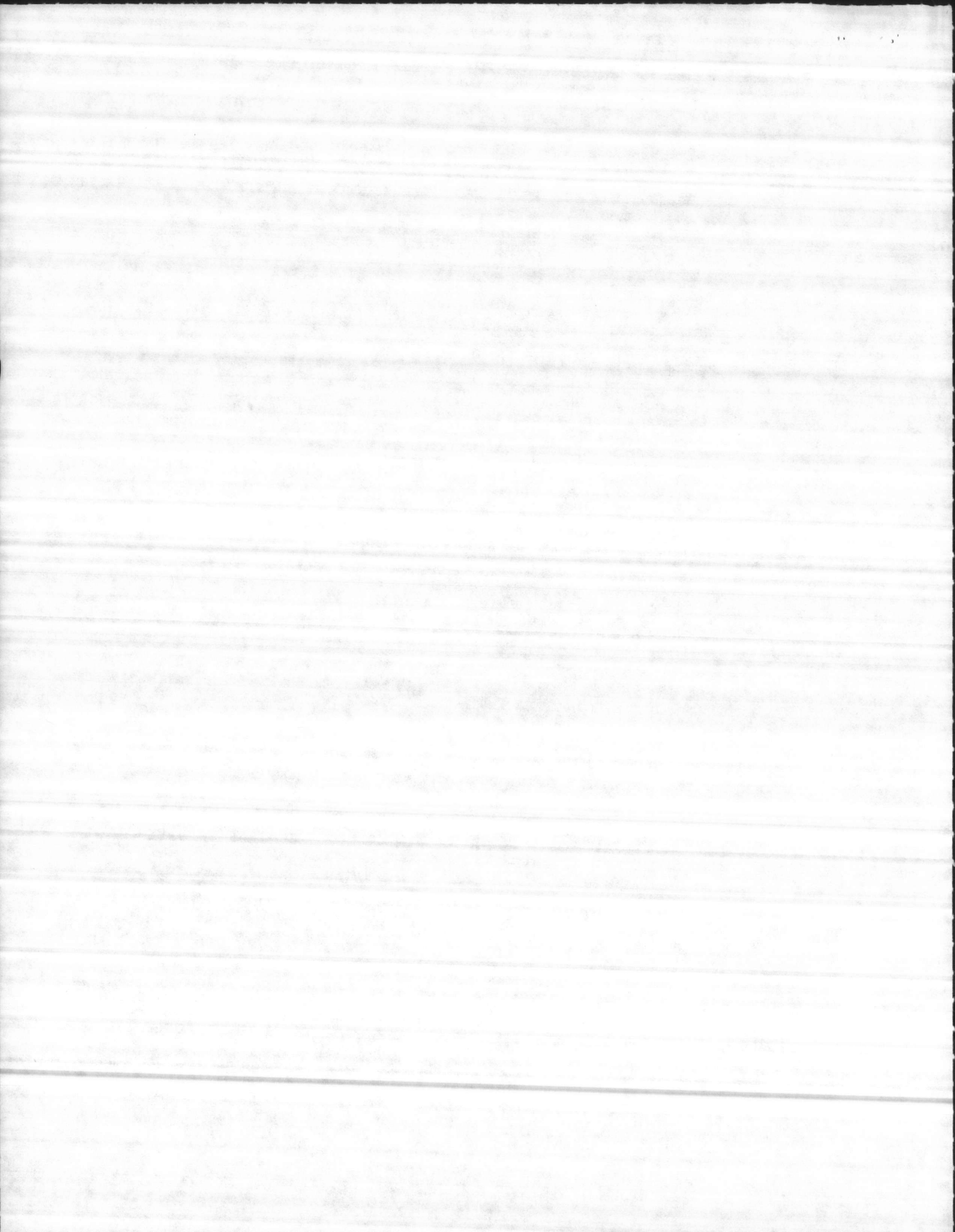

WATER TREATMENT PLANT  
 INVENTORY REPORT FOR INS ITEMS 03/24/86  
 FOR LOCATION 762

BIN	PARTNO	NSN/DESCRIPTION	TYPE	UI	UCOST	MIN	MAX	DATE	RCD	ISSUED	DNHAND	REMARKS
10	106DD49U01	RETAINER RING, FOR FISHER & PORTER FLOAT METER 10F1272A1100AA	INS	EA	1.00	1	2		0	0	2	
10	326A010T40	DOOR HARDWARE, FOR FISHER & PORTER FLOAT METER, 10F127A-1100AA	INS	EA	3.00	1	3		0	0	3	
10	333A004010	WINDOW GASKET, FOR FISHER & PORTER FLOAT METER 10F1272A-1100AA	INS	EA	15.00	1	1		0	0	1	
10	377A024T12	WASHER, FISHER & PORTER FOR FLOAT METER 10F1272A-1100AA	INS	EA	1.00	1	2		0	0	2	
10	377C010C20	WASHER, FOR FISHER & PORTER FLOAT METER 10F1272A-1100AA	INS	EA	1.00	1	2		0	0	3	
10	380E074U01	TRANSFORMER, FISHER PORTER, FOR CONTROL UNIT NO.55GL1353	INS	EA	45.00	1	1		0	0	6	
10	616A102U01	LATCHING ASSEMBLY, FOR FISHER & PORTER FLOAT METER 10F1272A-1100AA	INS	EA	15.00	1	2		0	0	2	
10	CR103DC131B	SWITCH, ILLUMINATED, GENERAL ELECTRIC, LAMP CIRCUIT 280 MAX CONTACT 125 V	INS	EA	30.00	1	2		0	0	2	

TOTAL VALUE OF ITEMS ON HAND AT BIN 10 \$ 863.00

11	NOR155V	LAMP, NORELCO, SCREW BASE,	INS	EA	1.00	20	150		0	0	150	
----	---------	----------------------------	-----	----	------	----	-----	--	---	---	-----	--

TOTAL VALUE OF ITEMS ON HAND AT BIN 11 \$ 150.00

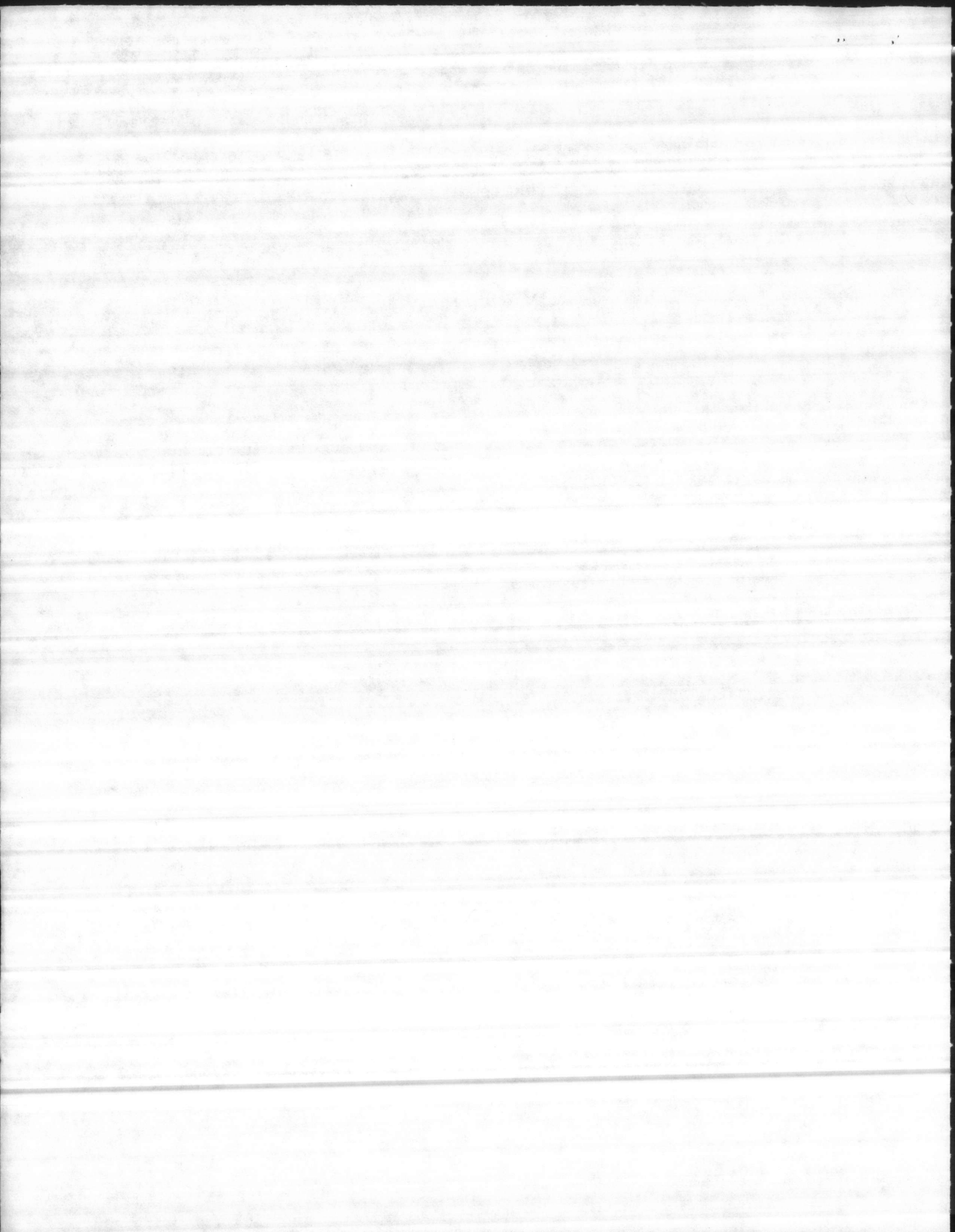



WATER TREATMENT PLANT  
 INVENTORY REPORT FOR INS ITEMS 03/24/86  
 FOR LOCATION 762

BIN	PARTNO	NSN/DESCRIPTION	TYPE	UI	UCDST	MIN	MAX	DATE	RCD	ISSUED	ONHAND	REMARKS
12		TIME DELAY RELAY, AGASTAT TYPE, NF-22, MODEL B78479 24 VOLT DC	INS	EA	75.00	1	1		0	0	1	
12	32HF	RELAY, CP CLARE, STYLE A8055 TURNS 5500	INS	EA	25.00	1	4		0	0	4	
12	32HF	RELAY, CP CLARE, STYLE A-48787 TURNS 5500	INS	EA	25.00	1	1		0	0	2	
12	4323-S1-W38A	MAGNETIC COIL, SQUARE D, FOR 8501 TYPE C RELAY, 230 VOLTS	INS	EA	15.00	1	4		0	0	9	
12	D280069A	RELAY, GTE AUTOMATIC ELECTRIC	INS	EA	35.00	1	4		0	0	4	
											TOTAL VALUE OF ITEMS ON HAND AT BIN 12 \$	500.00
13	U13422	4610-01-035-1478 FILTER, AIR INTAKE, WALLACE & TIERNAN	INS	EA	5.00	5	20		0	0	17	
											TOTAL VALUE OF ITEMS ON HAND AT BIN 13 \$	85.00
14		RELAY, SQUARE D, CLASS 8501 TYPE GG20, SERIES B, 120 VAC	INS	EA	75.00	1	1		0	0	1	
14	700-C220A1	RELAY, ALLEN BRADLEY, B SERIES 4 POLES, 2ND-2ND, AC	INS	EA	30.00	0	0		0	0	1	
14	9021-N	PNEUMATIC VALVE, DELAVAL - BARKSDALE CONTROL,	INS	EA	60.00	1	4		0	0	4	
											TOTAL VALUE OF ITEMS ON HAND AT BIN 14 \$	345.00

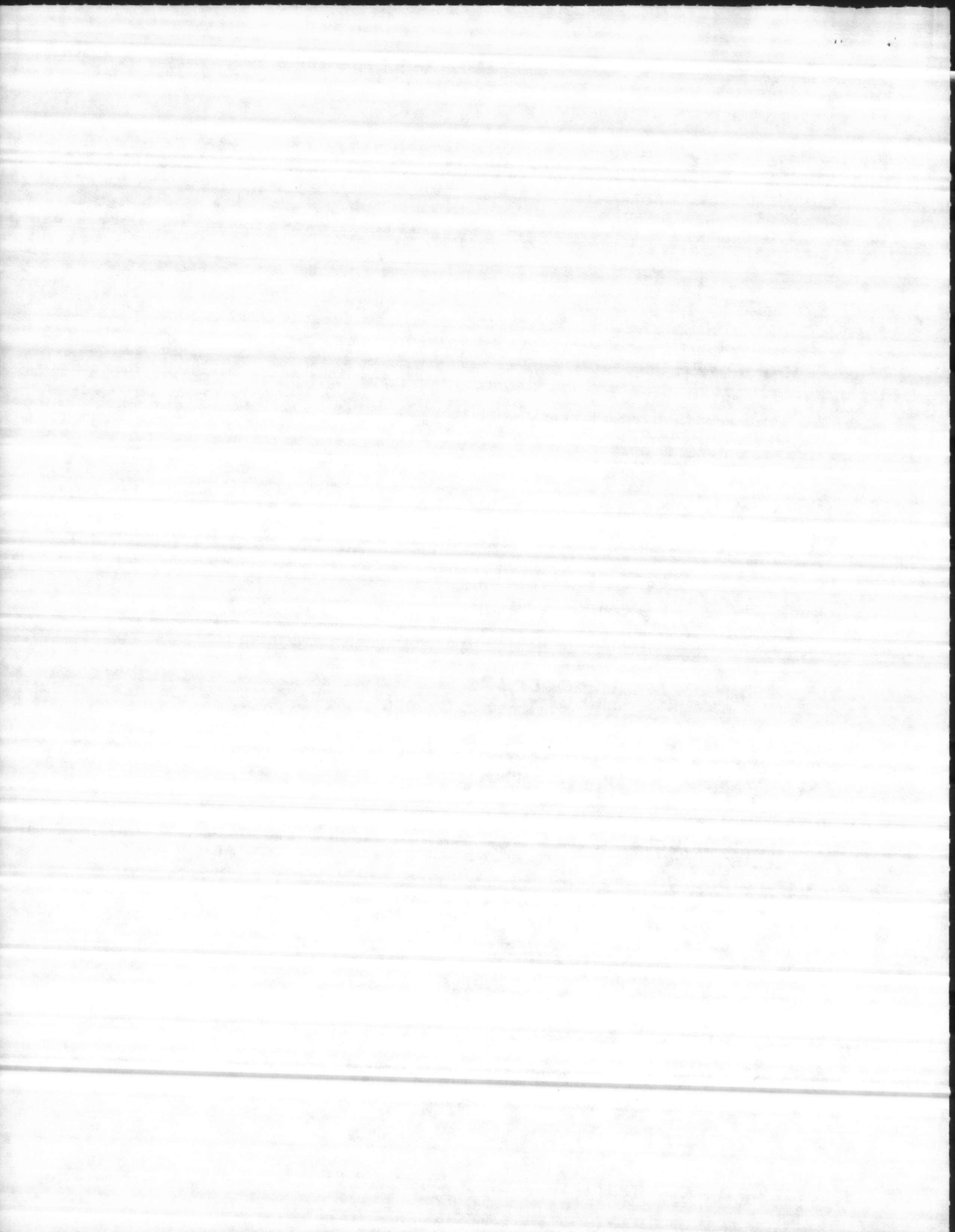

WATER TREATMENT PLANT  
 INVENTORY REPORT FOR INS ITEMS 03/24/66  
 FOR LOCATION 762

BIN	PARTNO	NSN/DESCRIPTION	TYPE	UI	UCOST	MIN	MAX	DATE	RCD	ISSUED	ONHAND	REMARKS
15		RELAY, STRUTHERS & DUNN INC., TYPE A1XCX, COIL 115 VAC, CONTACT 6 AMPS	INS	EA	75.00	1	1		0	0	1	
15		RELAY, STRUTHERS & DUNN, TYPE 51CXA4, CONTACT 230 V,	INS	EA	60.00	1	2		0	0	2	
15		RELAY, STRUTHERS & DUNN, TYPE 211XBP, 115 V, 60 CYCLE, PLUG IN	INS	EA	50.00	1	1		0	0	1	
15		RELAY, STRUTHERS & DUNN, TYPE B1AAX50, 115 V, AC COIL, CONTACT 5 AMPS	INS	EA	35.00	1	1		0	0	1	
15		RELAY, STRUTHERS & DUNN, TYPE 1AXX, 115 V COIL, CONTACT 5AMP	INS	EA	25.00	1	1		0	0	1	
15	KBN61	RELAY, LATCHING, ALLEN BRADLEY	INS	EA	50.00	1	1		0	0	1	
15	NH20A	RELAY, WESTINGHOUSE, STYLE 1739613, 10 AMP, 600 VAC	INS	EA	75.00	1	2		0	0	2	
										TOTAL VALUE OF ITEMS ON HAND AT BIN 15 \$		505.00
16		L262B2ENI RECTIFIER, SYNTRON,	INS	EA	15.00	1	2		0	0	2	
16		RHEOSTAT, 5 OHMS, 3.88 AMPS, 65.6, TRU OHM SERIES 7.5A, TYPE R-75	INS	EA	15.00	1	1		0	0	2	
16	296530	FUSE HOLDER, KNOX, CATALOG 1917, CERAMIC, DOUBLE	INS	EA	5.00	1	4		0	0	4	
										TOTAL VALUE OF ITEMS ON HAND AT BIN 16 \$		80.00

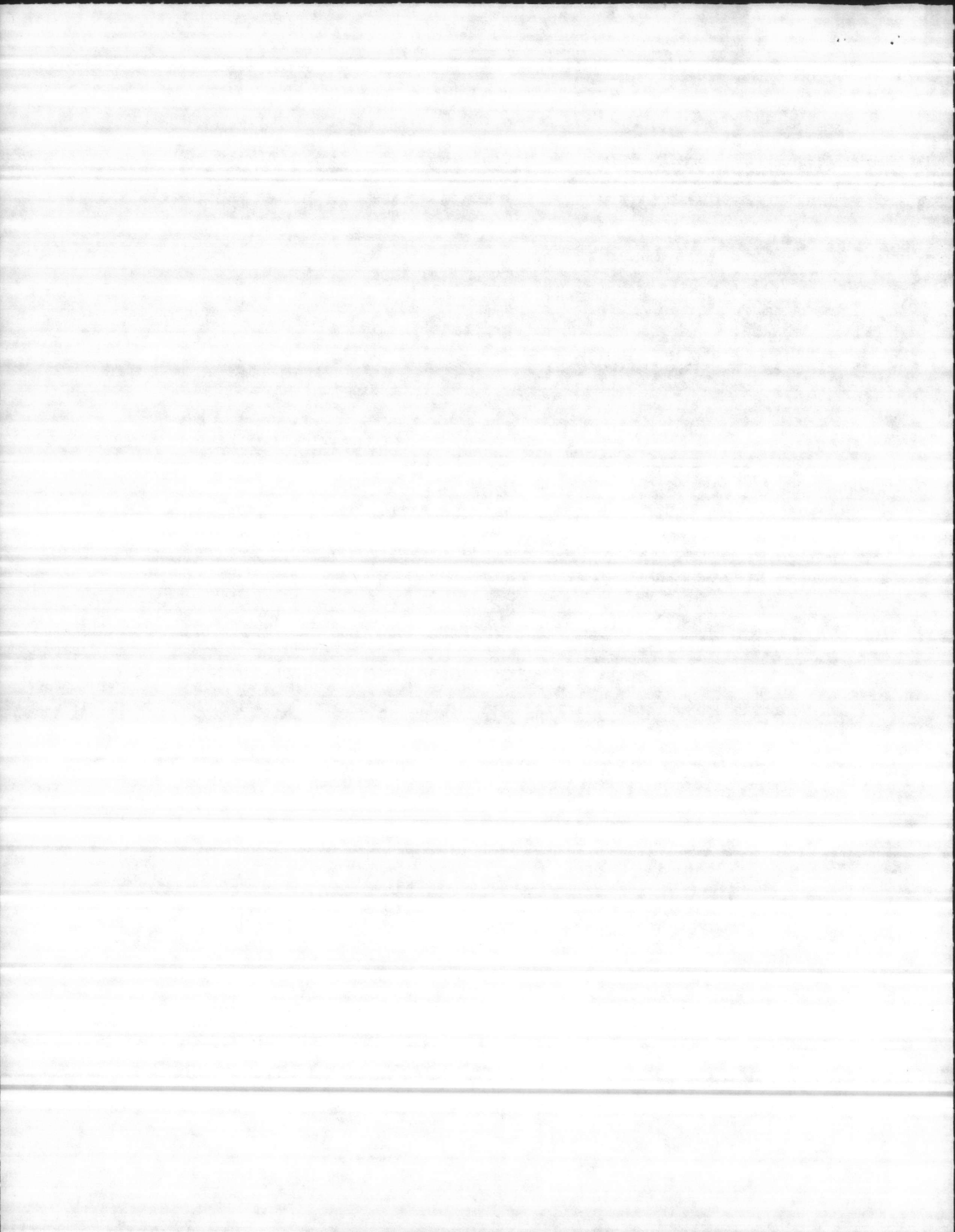

WATER TREATMENT PLANT  
 INVENTORY REPORT FOR INS ITEMS 03/24/86  
 FOR LOCATION 762

BIN	PARTNO	NSN/DESCRIPTION	TYPE	UI	UCOST	MIN	MAX	DATE	RCD	ISSUED	ONHAND	REMARKS
18	52TR4011	5962-00-C99-4630 INTEGRATOR, GENERAL PURPOSE FISHER PORTER, FOR FLOAT METER 1101AA49	INS	EA	826.00	1	2		0	0	2	
											TOTAL VALUE OF ITEMS ON HAND AT BIN 18 \$	1,652.00
19	157-02U2A2	RELAY, MIDTEX/AEMCO, 240 VOLTS 60 CYCLE	INS	EA	25.00	1	6		0	0	6	
											TOTAL VALUE OF ITEMS ON HAND AT BIN 19 \$	150.00
B		6145-00-990-3003 WIRE, 12 AWG, SOLID COPPER	INS	FT	1.00	100	500		0	0	250	
											TOTAL VALUE OF ITEMS ON HAND AT BIN B \$	250.00
BEN		CAPACITOR, SPRAGUE, .022PF, 200 DC,	INS	EA	0.00	1	5		0	0	5	
BEN		LIQUID LEVEL CONTROLLER, B W CONTROL INC, TYPE RH, LINE VOLTAGE 120 VAC, SECONDARY VOLT. 40	INS	EA	200.00	1	3		0	0	3	
BEN		6630-01-063-9985 HYDROGEN ELECTRODE, ORION RESEARCH, MODEL 301	INS	EA	75.00	1	6		0	0	3	
BEN		TRANSDUCER, CONSOLIDATED ELECTRIC MODEL 157G2MA, 4-20 MILAMP OUTPUT, 0-3 FT	INS	EA	1500.00	1	1		0	0	1	
BEN		PANEL ALARM, PANALARM CO., DC, MODEL 580-24VDC	INS	EA	85.00	1	2		0	0	2	

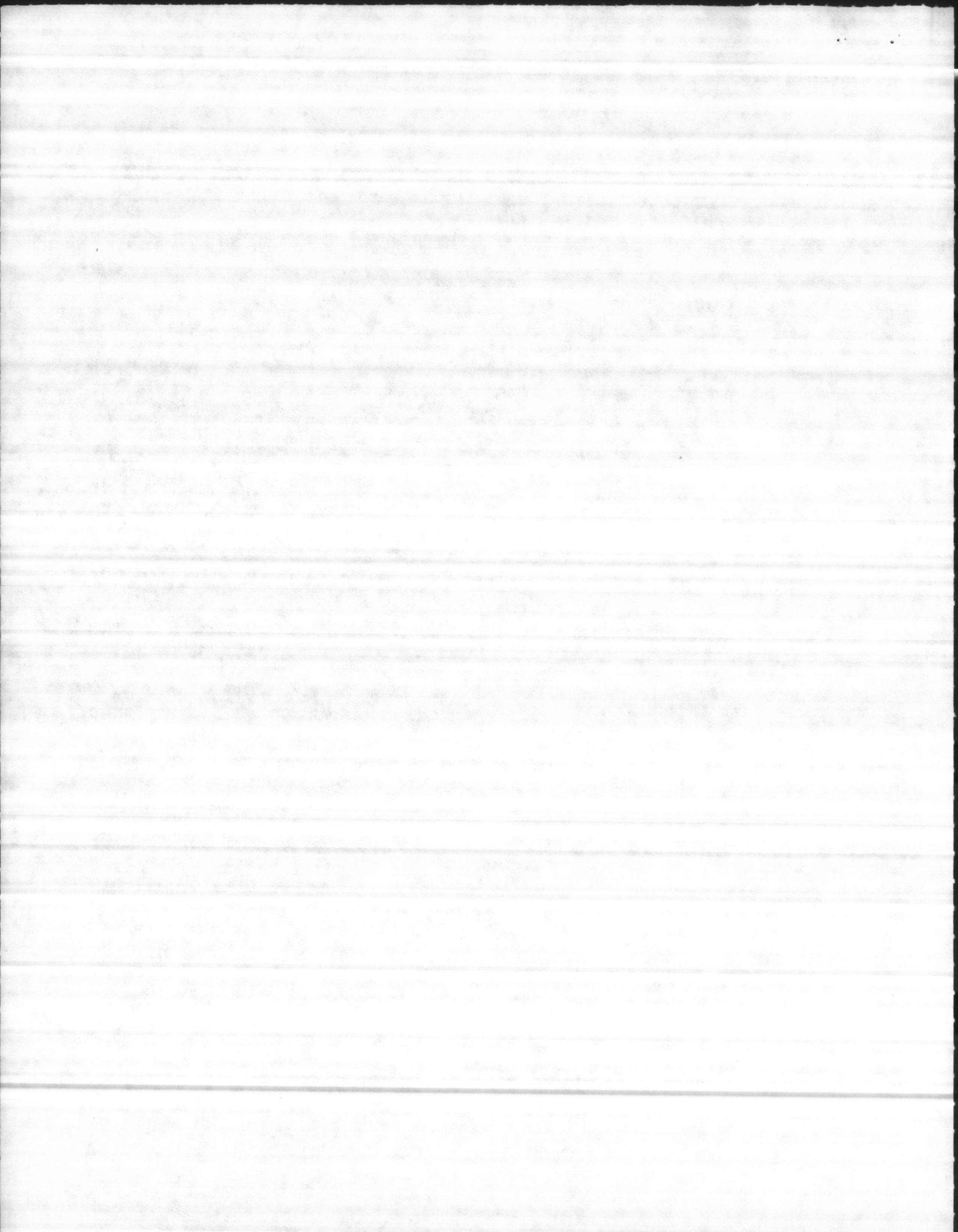

WATER TREATMENT PLANT  
 INVENTORY REPORT FOR INS ITEMS 03/24/86  
 FOR LOCATION 762

BIN	PARTNO	NSN/DESCRIPTION	TYPE	UI	UCOST	MIN	MAX	DATE	RCD	ISSUED	ONHAND	REMARKS
BEN		6145-00-643-1294 WIRE, ELECTRIC, 20 GAUGE STANDARD,	INS	FT	1.00	25	500		0	0	500	
BEN	016007	BOOSTER PROBE ORP, STRANTRON MOD. 360, POOL CONTROLLER	INS	EA	100.00	1	6		0	0	6	
BEN	01606	BOOSTER PROBE PH, STRANTRON MOD. 360, POOL CONTROLLER	INS	EA	75.00	1	6		0	0	6	
BEN	130A014U04	FLOAT, FISHER PORTER, MODEL 10F1272A-1100AA	INS	EA	100.00	1	1		0	0	1	
BEN	200-225-001	DIODE, ORION RESEARCH ANALOG PH MODEL 301, IN753A	INS	EA	3.00	1	10		0	0	10	
BEN	200226-01	DIODE, ORION RESEARCH ANALOGUE PH MODEL 301	INS	EA	4.00	2	10		0	0	10	
BEN	20029-001	INTEGRATED CIRCUIT, ORION RESEARCH, PH MOD. 301,	INS	EA	4.00	1	10		0	0	10	
BEN	386117-01-2	7530-00-C99-4471 INK CARTRIDGE, BRISTAL BABCOCK RED	INS	BX	5.00	3	10		0	0	6	
BEN	407001	6640-00-C99-1330 LED, FOR STRANTRON CONTROL MODEL 360, FOR POOLS, GREEN	INS	EA	2.00	2	4		0	0	4	
BEN	5-CM756	LAMP, MINIATURE, GENERAL INSTRUMENT, 14 V, .03 AMP, T 3-1/4 MIN BAY	INS	PK	15.00	5	30		0	0	30	
BEN	500D	CAPACITOR, SPRAGUE, 100UF, 0-250 DC VOLT	INS	EA	5.00	2	4		0	0	6	
BEN	625A513U01	CHART PLATE, FISHER PORTER MOD. 10F1272A-1100AA	INS	EA	35.00	1	2		0	0	2	

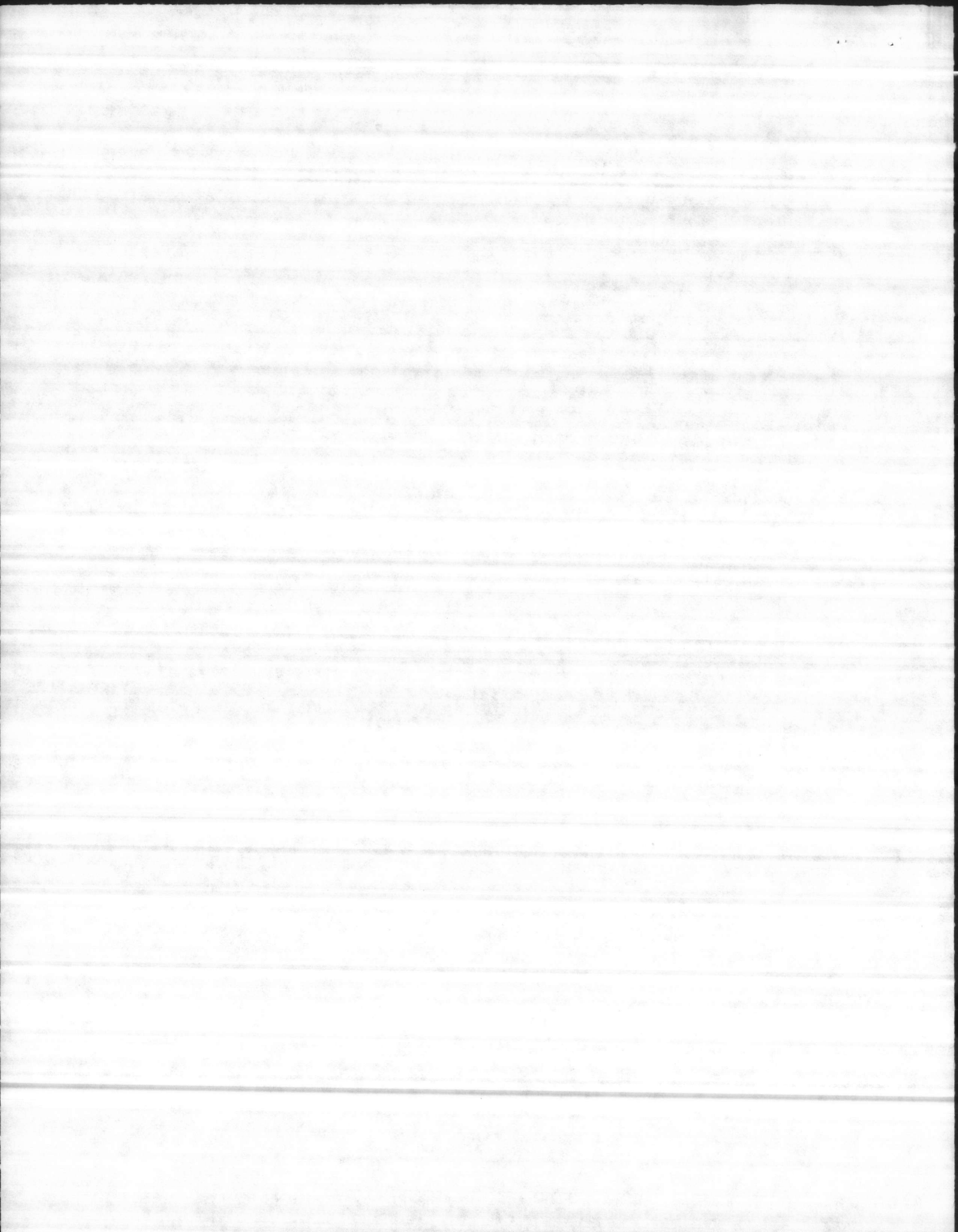



WATER TREATMENT PLANT  
INVENTORY REPORT FOR INS ITEMS 03/24/86  
FOR LOCATION 762

BIN	PARTNO	NSN/DESCRIPTION	TYPE	UI	UCOST	MIN	MAX	DATE	RCD	ISSUED	ONHAND	REMARKS
BEN	7000013	MOTHER BOARD, STRANTRON, MOD 360, POOL CONTROLLER	INS	EA	990.00	1	2		0	0	2	
BEN	800092-01	METER, CONSOLIDATED ELECTRIC, 0-1 MILLIAMPS DC, SCALE 0-3 FT	INS	EA	75.00	1	2		0	0	2	
BEN	82-39-0302-06	INK PEN, GRAPHIC CONTROL, SERIES 39, (RED)	INS	BX	5.00	30	180		0	0	180	
BEN	A-HCI-IDV	6640-00-C99-1931 CORROSION INHIBITORS, HUFFMAN ENGINEERING CO.,	INS	EA	2.00	5	25		0	0	10	
BEN	CY07C102J	CAPACITOR, CORNING, CGW	INS	EA	3.00	2	6		0	0	6	
BEN	D0114TP	GASKET, FOXBORO, E13DM, D/P CELL TRANSMITTER	INS	EA	10.00	2	4		0	0	4	
BEN	D114FL	SCREEN DISC, FOXBORO, E13DM SERIES PRESSURE TRANSMITTER	INS	EA	2.00	1	4		0	0	4	
BEN	D114RB	GASKET, FOXBORO, E13DM, D/P CELL TRANSMITTER	INS	EA	5.00	2	6		0	0	6	
BEN	G1K3028337	DIODE, FOR FISHER-PORTER P/N 166E004U01	INS	EA	5.00	2	4		0	0	4	
BEN	IN4003	DIODE	INS	EA	3.00	2	10		0	0	7	
BEN	U24449	SCR CONTROLLER, WALLACE TIERNAN, VOLUMETRIC FEEDER, SERIES 32-055	INS	EA	200.00	1	2		0	0	2	
BEN	U24450	ISOLATOR, WALLACE TIERNAN, VOLUMETRIC FEEDER, SERIES 32-055	INS	EA	200.00	1	2		0	0	2	

TOTAL VALUE OF ITEMS ON HAND AT BIN BEN \$ 8,840.00

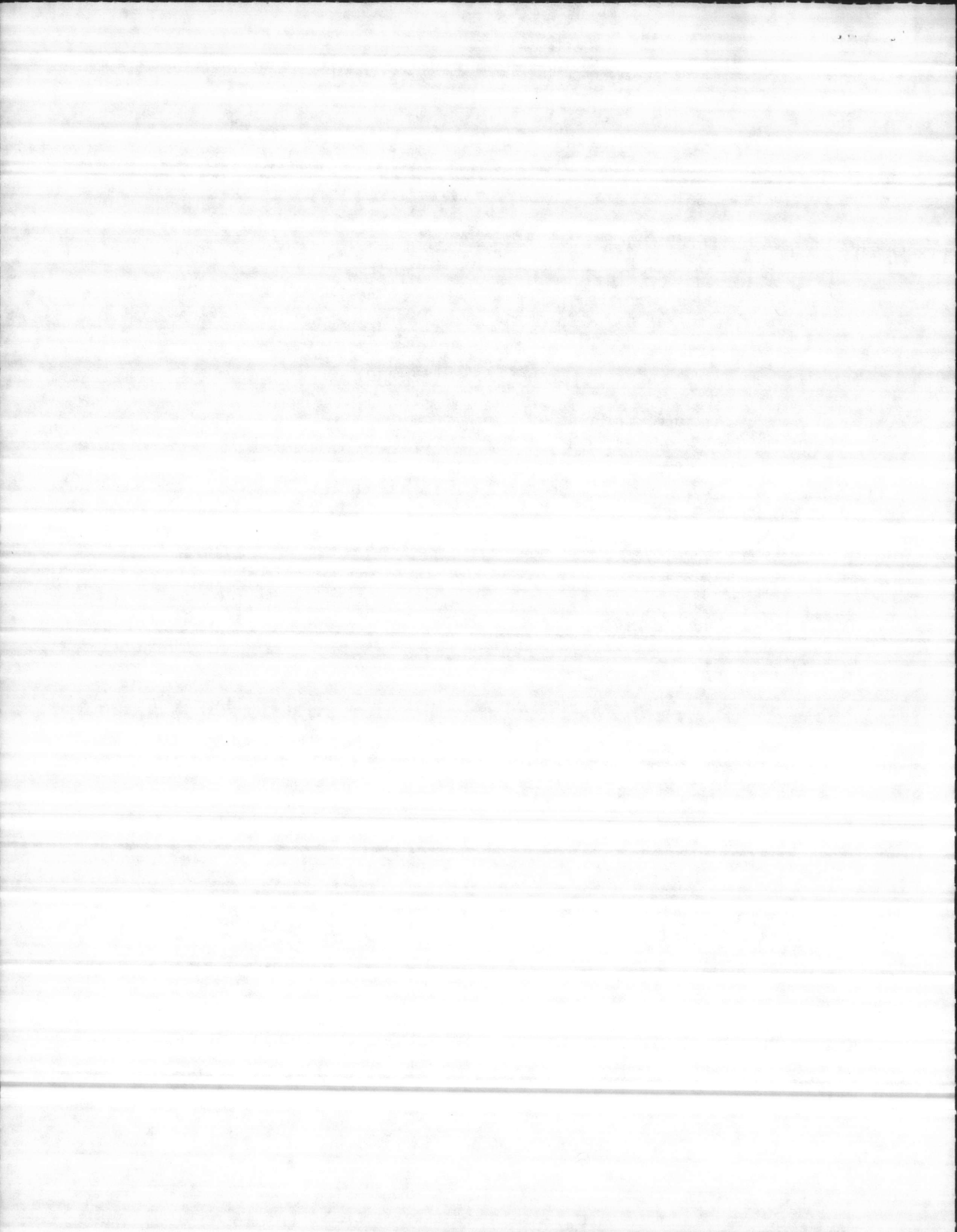

WATER TREATMENT PLANT  
 INVENTORY REPORT FOR INS ITEMS 03/24/86  
 FOR LOCATION 762

BIN	PARTNO	NSN/DESCRIPTION	TYPE	UI	UCOST	MIN	MAX	DATE	RCD	ISSUED	ONHAND	REMARKS
BULK		6145-01-000-8073 CABLE, 22 GA, BLACK, 18 FR	INS	FT	1.00	2084	2084		0	0	2084	
											TOTAL VALUE OF ITEMS ON HAND AT BIN BULK\$	2,084.00
C		6145-00-112-8627 CABLE, POWER, ST CORD, ELECT. 16/3	INS	EA	1.00	30	250		0	0	250	
C		CABLE, ROMAX, 12/2 WITH GROUND	INS	EA	1.00	50	200		0	0	75	
											TOTAL VALUE OF ITEMS ON HAND AT BIN C \$	325.00
D		METER, BIF, MODEL 0259-221, SER NO. 78867-1 WITH TOTALIZER	INS	EA	2000.00	1	1		0	0	1	
											TOTAL VALUE OF ITEMS ON HAND AT BIN D \$	2,000.00
E		METER, BRISTOL, MOD. 1M1M500G2G -27,	INS	EA	1500.00	1	1		0	0	1	
											TOTAL VALUE OF ITEMS ON HAND AT BIN E \$	1,500.00
G	BJ732929	CONDUIT, FLEXIBLE, 1/2 INCH	INS	EA	1.00	10	100		0	0	85	
											TOTAL VALUE OF ITEMS ON HAND AT BIN G \$	85.00
WALL		CONDUIT, RIGID ENT,	INS	EA	1.00	10	100		0	0	45	
											TOTAL VALUE OF ITEM ON HAND AT BIN WALL \$	45.00
											TOTAL VALUE OF INS ITEMS	\$ 26,941.00

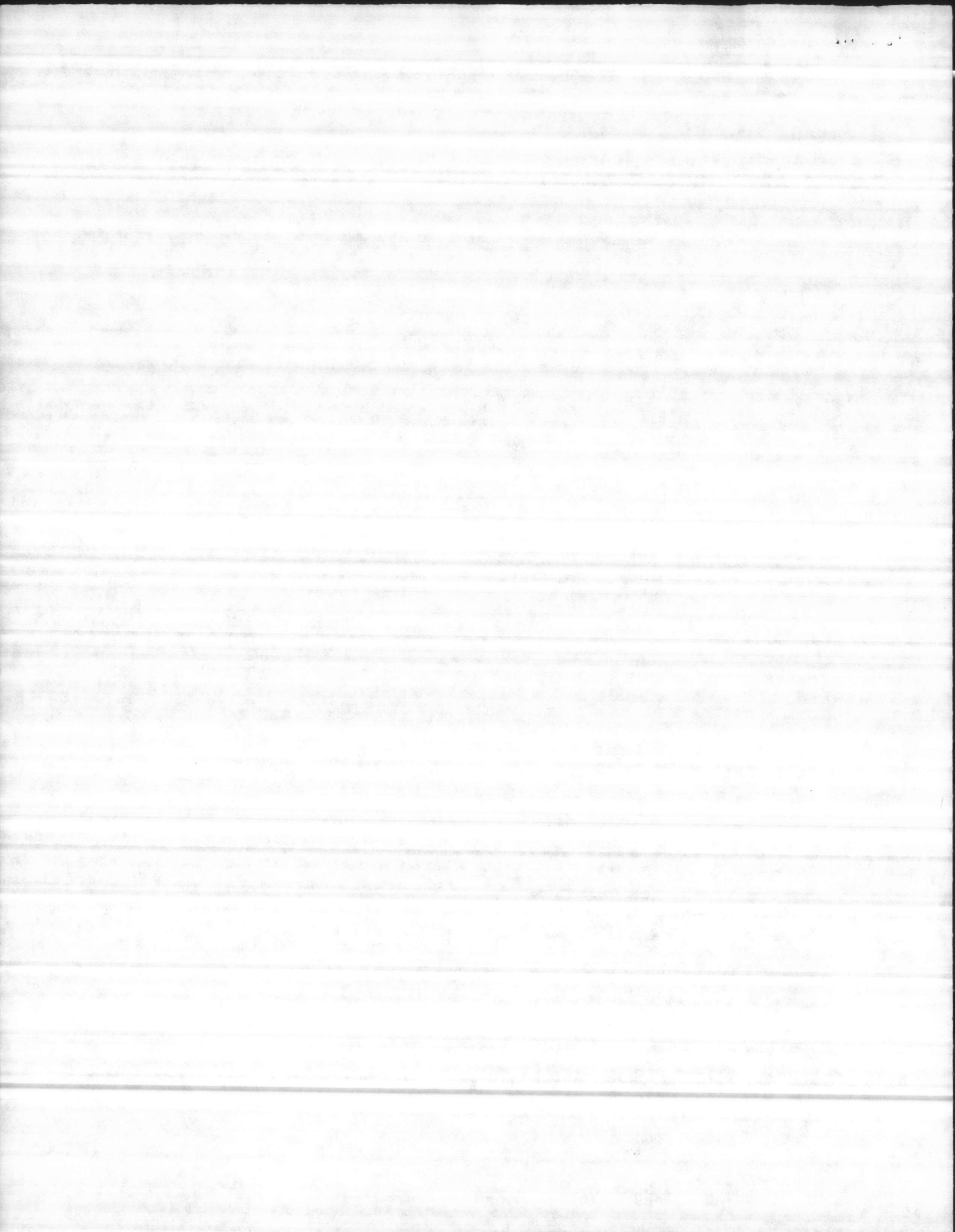

INVENTORY REPORT  
FOR ALL ITEMS AT 762

03/24/86

TOTAL VALUE OF ITEMS ON HAND AT LOCATION 762

\$ 26,941.00

