

11330.1 CATHODIC PROTECTION (83)

OPEN

CLOSED

JANUARY - 1986 - DESTROY  
SECNAVINST 5215.5B Part II  
Chap. 11, par. 11300(2) 2 years ✓

M.C. Stationary Bond - 1

~~onoverkin - 1~~

yellow ladder	-	1	Bldg 1
white manifold	-	1	opns
green manifold	-	1	Ruth
pink manifold	-	<u>2</u>	Beth
green manifold	-	1	mine

1 envelope



11330  
MAIN

From: Commanding General, Marine Corps Base, Camp Lejeune  
To: Commander, Atlantic Division, Naval Facilities Engineering  
Command, Norfolk, Virginia 23511 (Attn: E. A. Barco, Code 114)

Subj: CATHODIC PROTECTION

Encl: (1) Cathodic Protection Water Tank Report - Sep 84

1. The Cathodic Protection Water Tank Report for the month of September 1984 is forwarded for your information in the enclosure.

H. L. LUTTRELL  
By direction

Blind copy to:  
OpnsBr

BLIND  
BMF/shk  
27 Jul 84

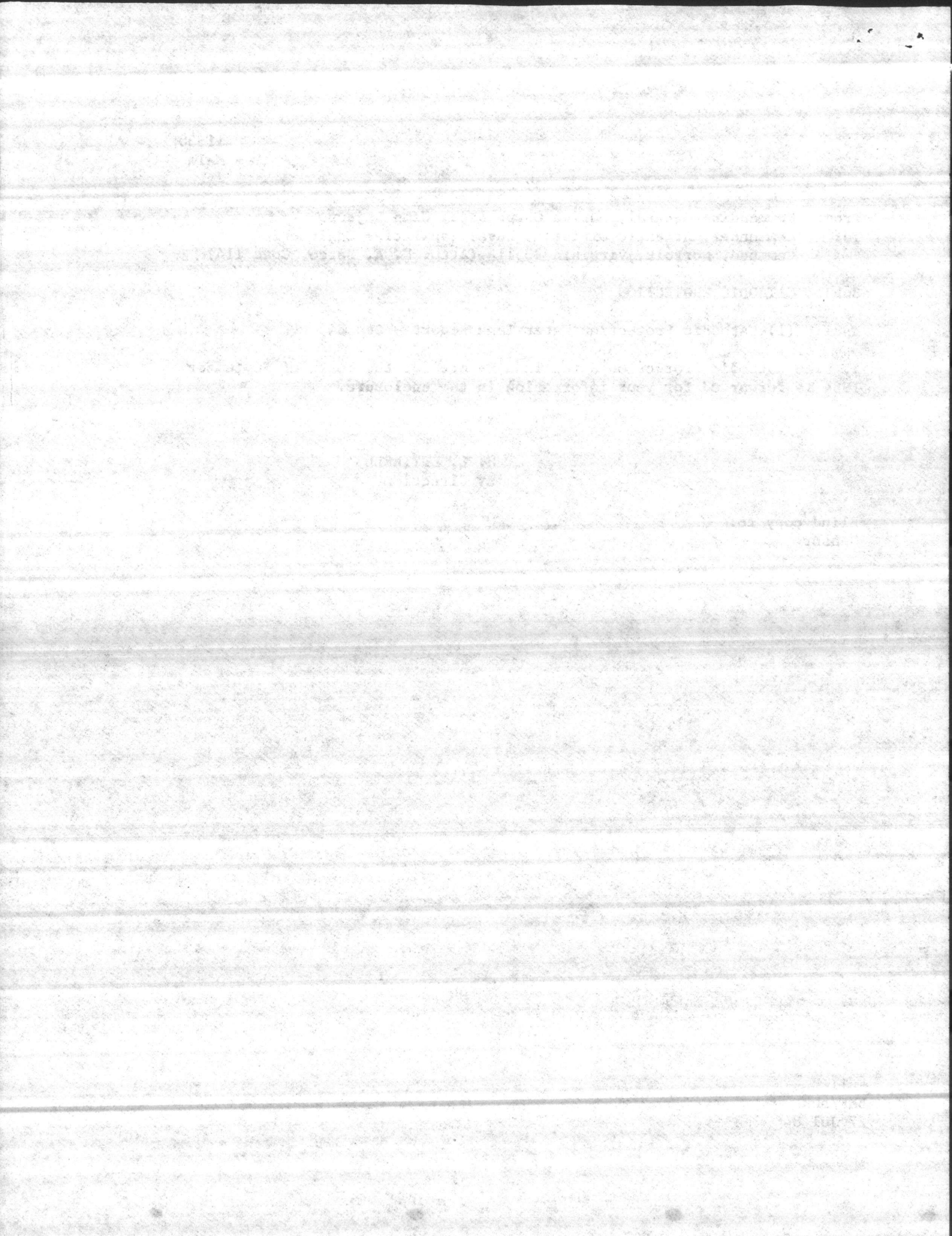



CATHODIC PROTECTION WATER TANK REPORT

SEPTEMBER 1984

<u>LOCATION</u>	<u>BLDG. NO.</u>	<u>CKT.1</u>	<u>CKT.2</u>
CAPEHART	S-830	0.8	0.2
TARAWA TERRACE	STT-40	0.5	0.1
CAMP GEIGER	STC-1070	0.5	0.1
CAMP GEIGER	STC-606	0.5	0.1
COURTHOUSE BAY	SBB-25	1.2	0.3
RIFLE RANGE	SRR-44	1.0	0.3
ONSLow BEACH	SBA-108	0.8	0.2
MONTFORD POINT	SM-624	0.4	0.1
INDUSTRIAL AREA	S-1000	1.0	0.4
AREA NO. 5	S-29	1.0	0.3
AREA NO. 2	S-5	0.5	0.1
PARADISE POINT	S-2323	1.0	0.2
MIDWAY PARK	S-4004	0.7	0.2
FORCE TROOPS	SFC-314	0.7	0.2
MCAS	S-4130	1.3	0.3
MCAS	S-310	1.2	0.3

ENCL (1)



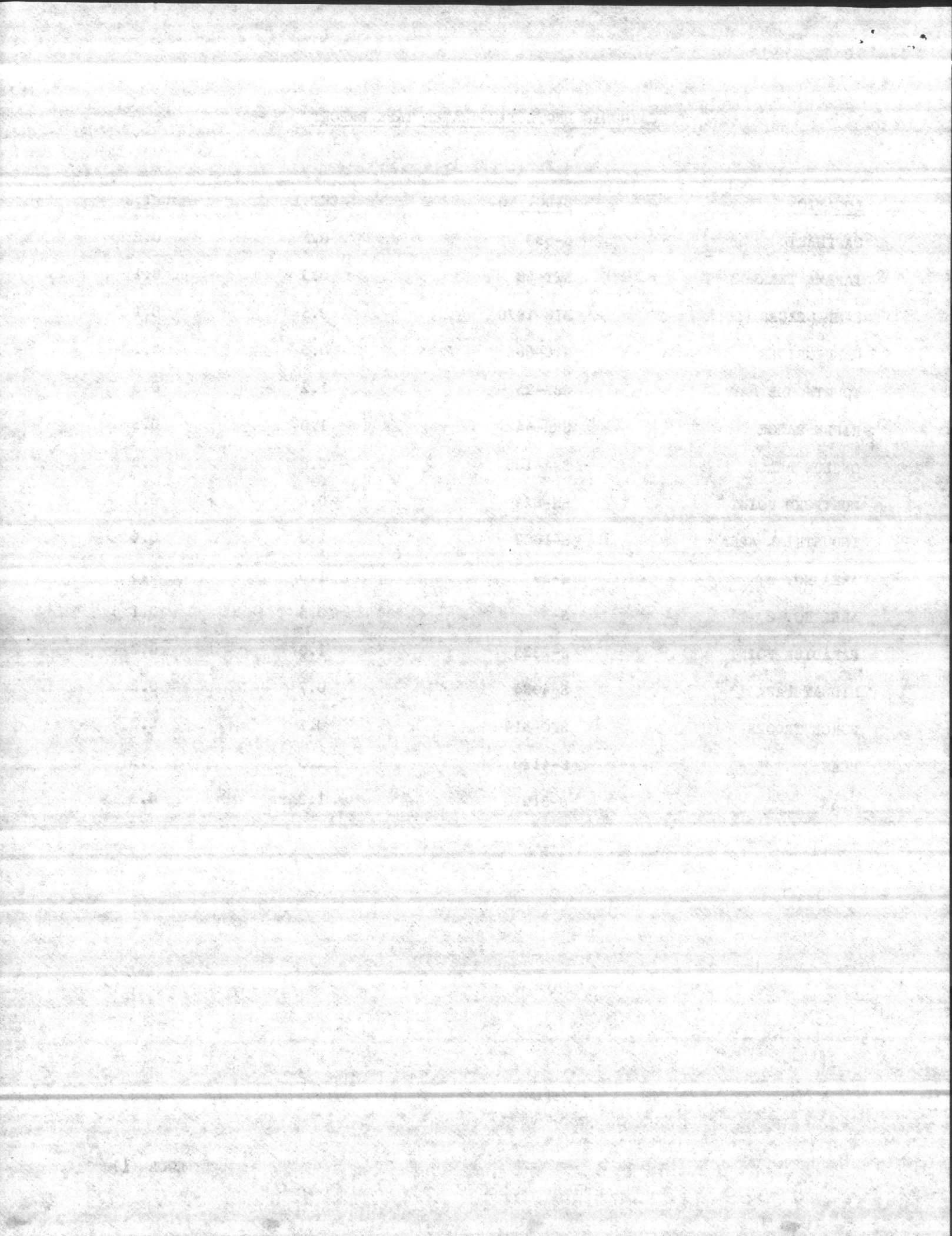

CATHODIC PROTECTION WATER TANK REPORT

Sept. 84

<u>LOCATION</u>	<u>BLDG NO.</u>	<u>CKT.1</u>	<u>CKT.2</u>
CAPEHART	S-830	<u>0.8</u>	<u>0.2</u>
IAPANA TERRACE	STT-40	<u>0.5</u>	<u>0.1</u>
CAMP GEIGER	STC-1070	<u>0.5</u>	<u>0.1</u>
CAMP GEIGER	STC-606	<u>0.5</u>	<u>0.1</u>
COURTHOUSE BAY	SBB-25	<u>1.2</u>	<u>0.3</u>
RIFLE RANGE	SRR-44	<u>1.0</u>	<u>0.3</u>
ONSLOW BEACH	SBA-108	<u>0.8</u>	<u>0.2</u>
MONTICORD POINT	SM-624	<u>0.4</u>	<u>0.1</u>
INDUSTRIAL AREA	S-1000	<u>1.0</u>	<u>0.4</u>
AREA NO. 5	S-29	<del>0.8</del> <u>1.0</u>	<del>0.3</del> <u>0.3</u>
AREA NO. 2	S-5	<u>0.5</u>	<u>0.1</u>
PARADISE POINT	S-2323	<u>1.0</u>	<u>0.2</u>
MIDWAY PARK	S-4004	<u>0.7</u>	<u>0.2</u>
FORCE TROOPS	SFC-314	<u>0.7</u>	<u>0.2</u>
MCAS	S-4130	<u>1.3</u>	<u>0.3</u>
MCAS	S-310	<u>1.2</u>	<u>0.3</u>

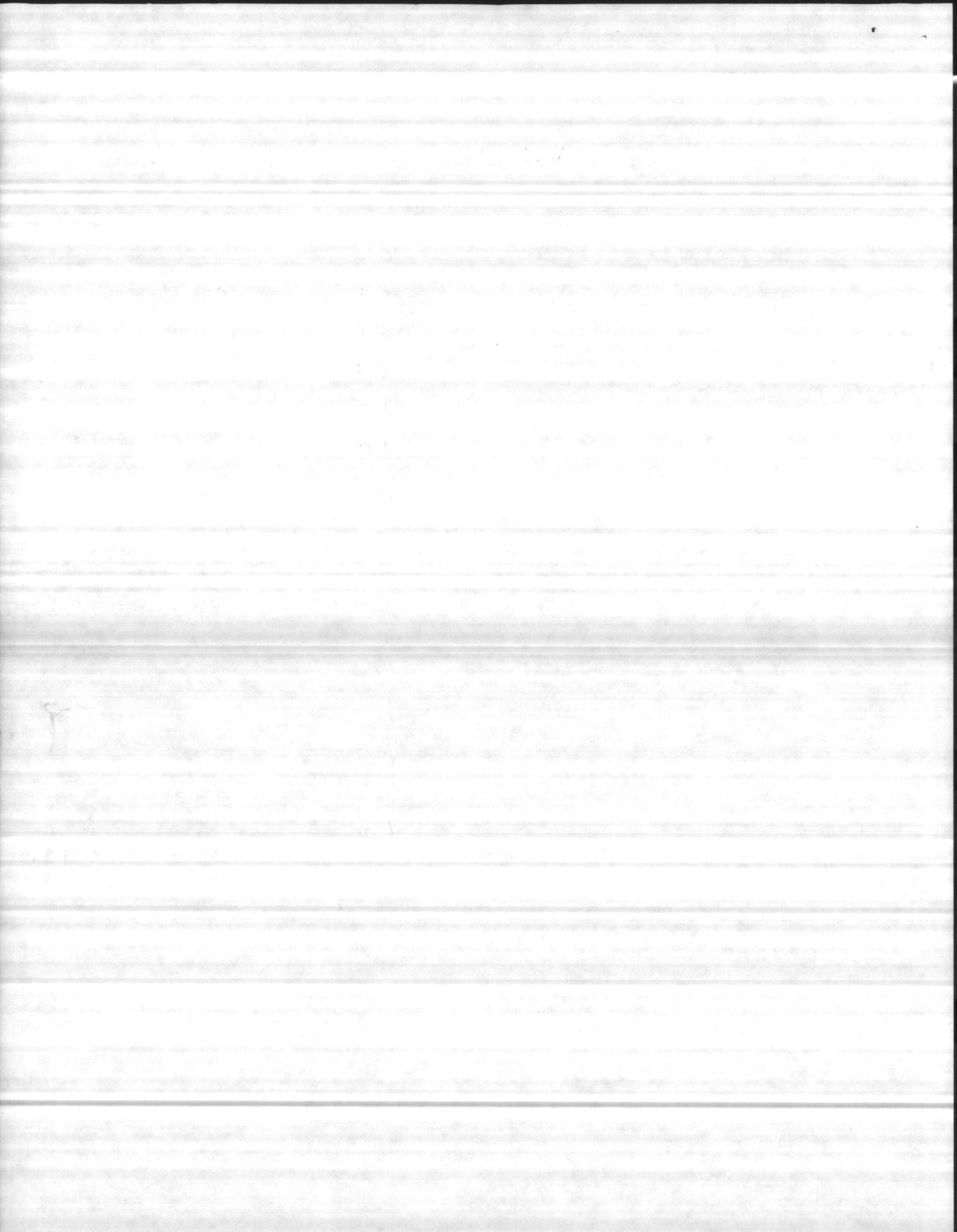



11330  
MAIN  
30 AUG 1984

From: Commanding General, Marine Corps Base, Camp Lejeune  
To: Commander, Atlantic Division, Naval Facilities Engineering  
Command, Norfolk, Virginia 23511 (Attn: E. A. Barco, Code 114)

Subj: CATHODIC PROTECTION

Encl: (1) Cathodic Protection Water Tank Report - Aug 84

1. The Cathodic Protection Water Tank Report for the month of August 1984 is forwarded for your information in the enclosure.

H. L. LUTTRELL  
By direction

Blind copy to:  
OpnsBr

BMF/shk  
27 Jul 84

OFF

ALL INFORMATION CONTAINED  
HEREIN IS UNCLASSIFIED

DATE 11/19/01 BY 60322



CATHODIC PROTECTION WATER TANK REPORT

AUGUST 1984

<u>LOCATION</u>	<u>BLDG. NO.</u>	<u>CKT.1</u>	<u>CKT.2</u>
CAPEHART	S-830	0.8	0.2
TARAWA TERRACE	STT-40	0.5	0.1
CAMP GEIGER	STC-1070	0.5	0.1
CAMP GEIGER	STC-606	0.5	0.1
COURTHOUSE BAY	SBR-25	1.0	0.2
RIFLE RANGE	SRR-44	0.8	0.2
ONSLow BEACH	SBA-108	0.8	0.3
MONTFORD POINT	SM-624	0.4	0.1
INDUSTRIAL AREA	S-1000	1.2	0.3
AREA NO. 5	S-29	1.0	0.3
AREA NO. 2	S-5	0.5	0.1
PARADISE POINT	S-2323	1.0	0.2
MIDWAY PARK	S-4004	0.7	0.2
FORCE TROOPS	SFC-314	0.7	0.2
MCAS	S-4130	1.3	0.3
MCAS	S-310	1.2	0.3



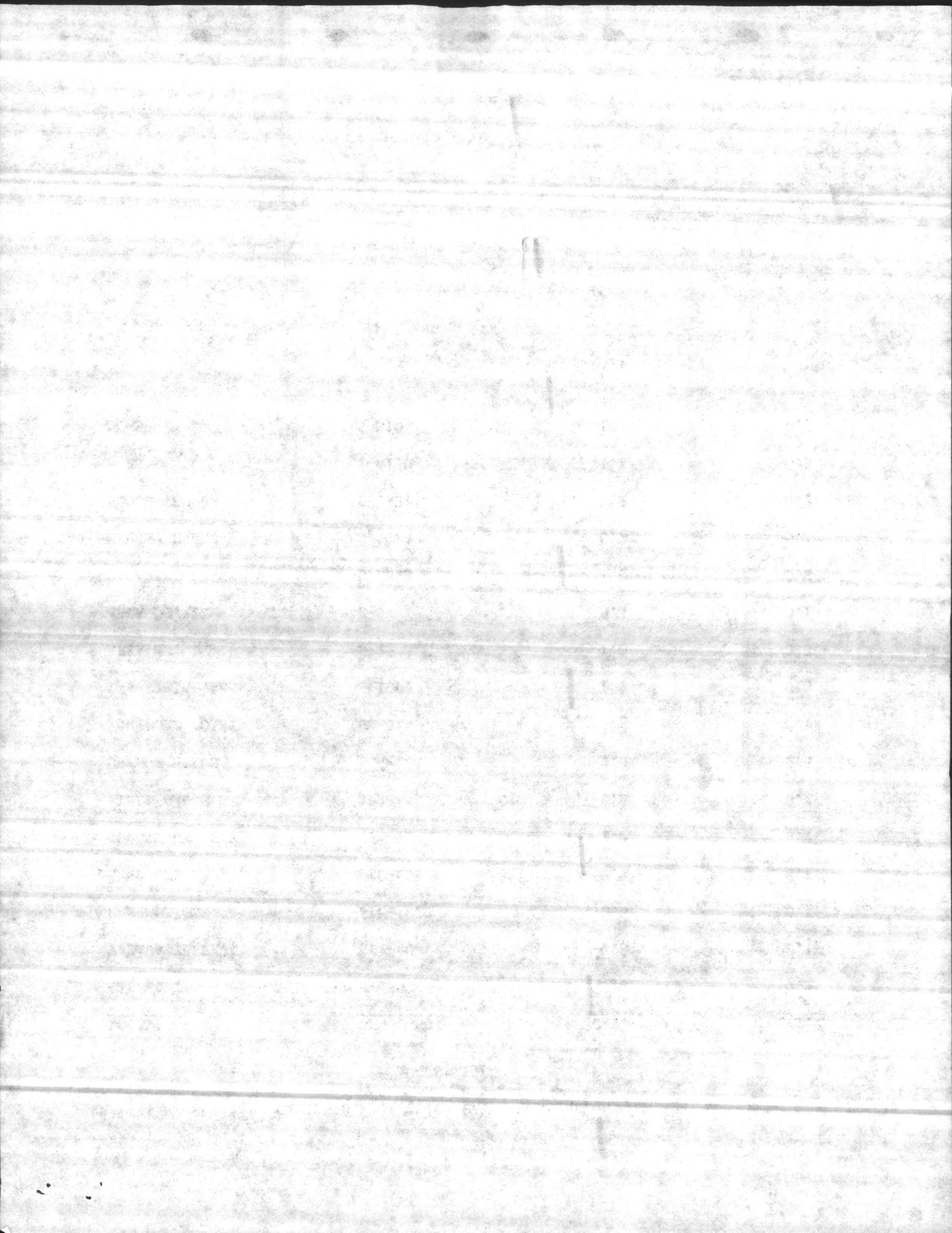

CATHODIC PROTECTION WATER TANK REPORT

Aug 84

<u>LOCATION</u>	<u>BLDG NO.</u>	<u>CKT.1</u>	<u>CKT.2</u>
CAPEHART <i>grass needs cutting</i>	S-830	<u>0.8</u>	<u>0.2</u>
TARAWA TERRACE	STT-40	<u>0.5</u>	<u>0.1</u>
CAMP GEIGER	STC-1070	<u>0.5</u>	<u>0.1</u>
CAMP GEIGER	STC-606	<u>0.5</u>	<u>0.1</u>
COURTHOUSE BAY	SBB-25	<u>1.0</u>	<u>0.2</u>
RIFLE RANGE	SRR-44	<u>0.8</u>	<u>0.2</u>
ONSLOW BEACH	SBA-108	<u>0.8</u>	<u>0.3</u>
MONTFORD POINT	SM-624	<u>0.4</u>	<u>0.1</u>
INDUSTRIAL AREA	S-1000	<u>1.2</u>	<u>0.3</u>
AREA NO. 5	S-29	<u>1.0</u>	<u>0.3</u>
AREA NO. 2	S-5	<u>0.5</u>	<u>0.1</u>
PARADISE POINT	S-2323	<u>1.0</u>	<u>0.2</u>
MIDWAY PARK <i>needs grass cut bad</i>	S-4004	<u>0.7</u>	<u>0.2</u>
FORCE TROOPS	SFC-314	<u>0.7</u>	<u>0.2</u>
MCAS	S-4130	<u>1.3</u>	<u>0.3</u>
MCAS	S-310	<u>1.2</u>	<u>0.3</u>

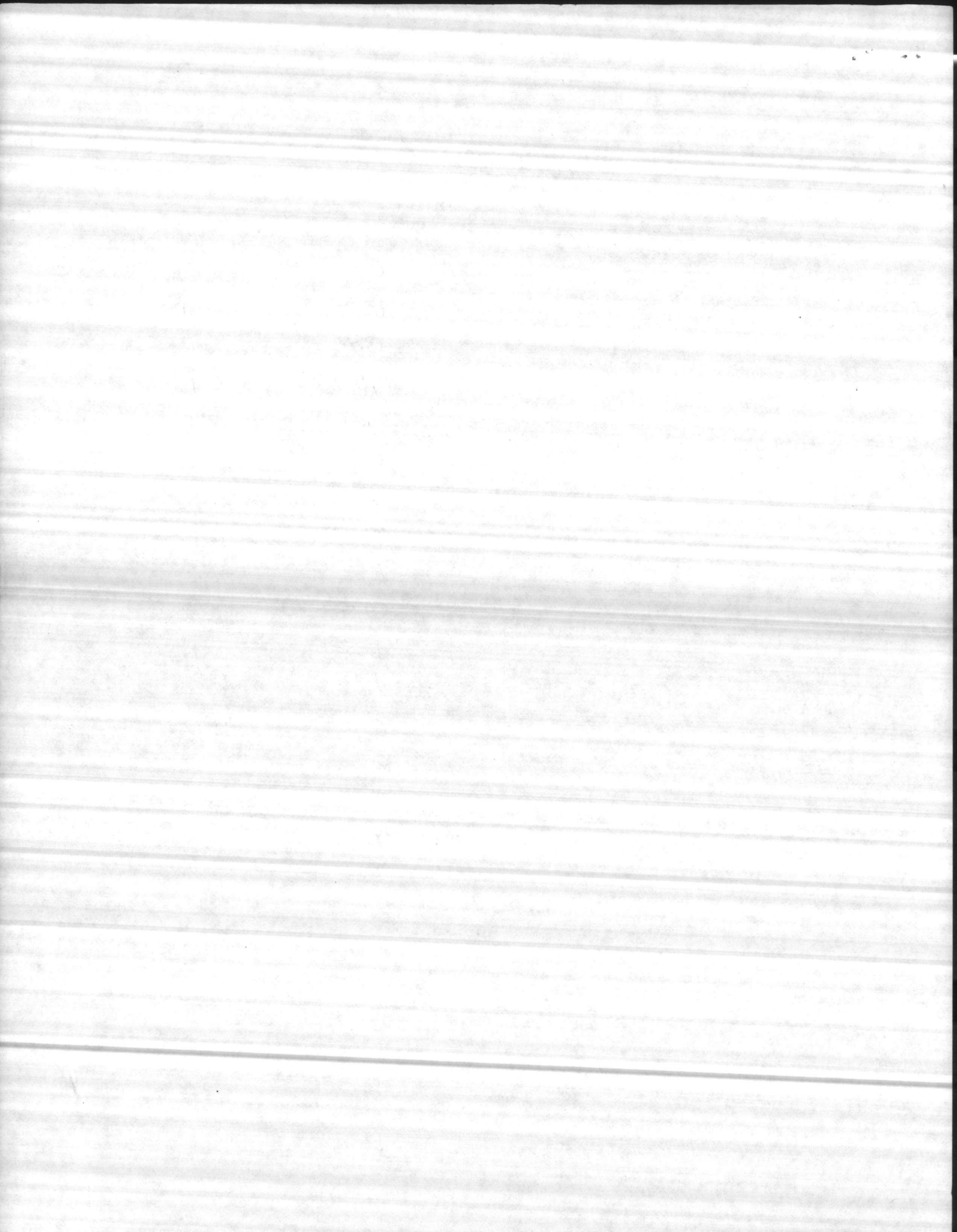



11330  
MAIN

From: Commanding General, Marine Corps Base, Camp Lejeune  
To: Commander, Atlantic Division, Naval Facilities Engineering  
Command, Norfolk, Virginia 23511 (Attn: E. A. Barco, Code 114)

Subj: CATHODIC PROTECTION

Encl: (1) Cathodic Protection Water Tank Report - Jul 84

1. The Cathodic Protection Water Tank Report for the month of July 1984 is forwarded for your information in the enclosure.

H. L. LUTTRELL  
By direction

Blind copy to:  
OpnsBr

BMF/shk  
26 Jul 84



Faint, illegible text at the top of the page, possibly a header or title.

Second block of faint, illegible text in the upper middle section.

Third block of faint, illegible text in the middle section.

Fourth block of faint, illegible text in the lower middle section.

Fifth block of faint, illegible text in the lower section.

Sixth block of faint, illegible text in the lower section.

Seventh block of faint, illegible text in the lower section.

Eighth block of faint, illegible text in the lower section.

Ninth block of faint, illegible text in the lower section.

Tenth block of faint, illegible text in the lower section.



CATHODIC PROTECTION WATER TANK REPORT

JULY 1984

<u>LOCATION</u>	<u>BLDG. NO.</u>	<u>CKT.1</u>	<u>CKT.2</u>
CAPEHART	S-830	0.8	0.2
TARAWA TERRACE	STT-40	0.5	0.1
CAMP GEIGER	STC-1070	0.4	0.1
CAMP GEIGER	STC-606	0.4	0.1
COURTHOUSE BAY	SBB-25	1.0	0.2
RIFLE RANGE	SKR-44	0.7	0.2
ONSLow BEACH	SBA-108	0.8	0.3
MONTFORD POINT	SM-624	0.4.	0.1
INDUSTRIAL AREA	S-1000	1.0	0.2
AREA NO. 5	S-29	0.8	0.2
AREA NO. 2	S-5	2.0	0.5
PARADISE POINT	S-2323	1.0	0.2
MIDWAY PARK	S-4004	1.0	0.2
FORCE TROOPS	SFC-314	0.4	0.1
MCAS	S-4130	1.3	0.3
MCAS	S-310	1.4	0.3

Encl (1)



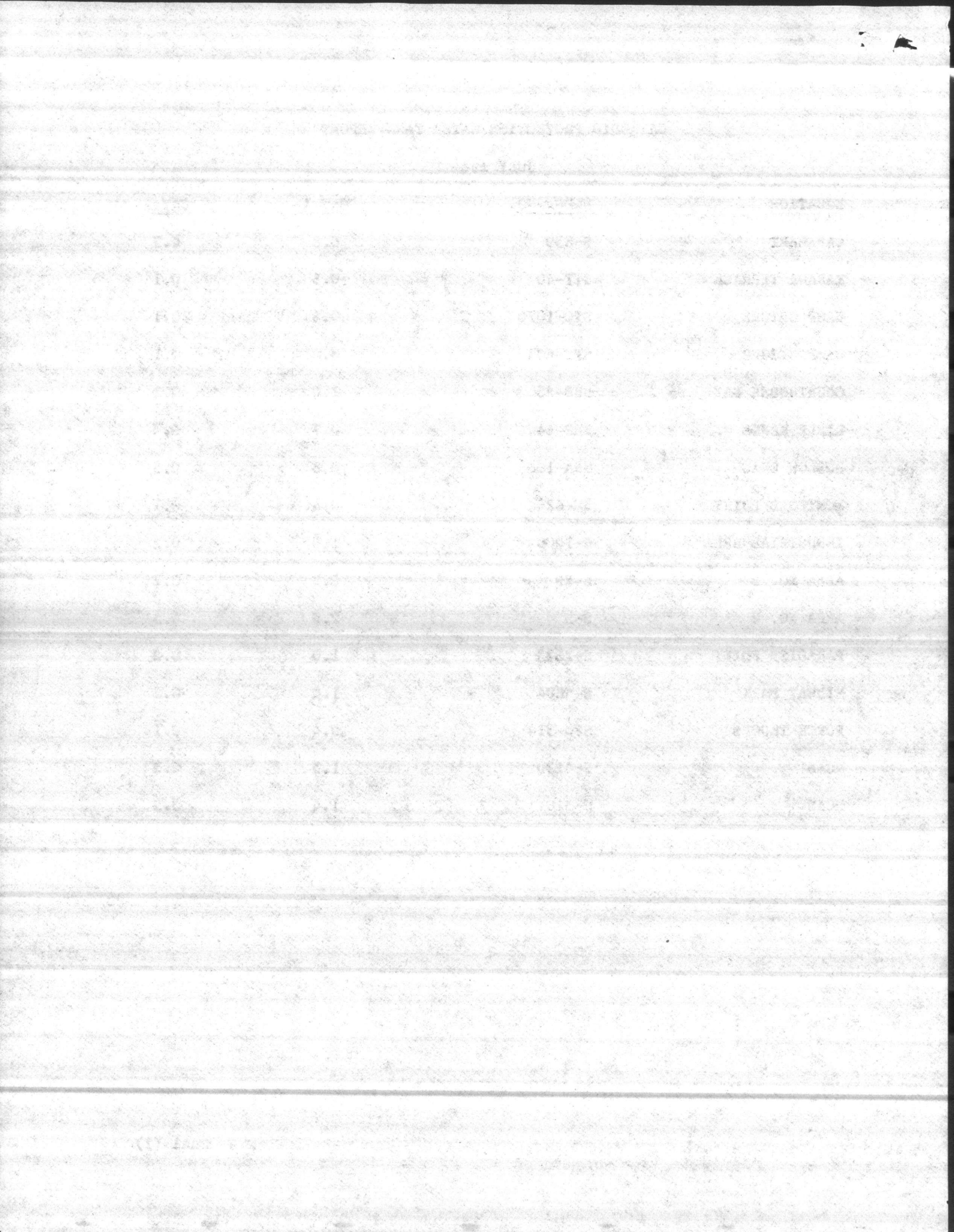

CATHODIC PROTECTION WATER TANK REPORT

July 1984

<u>LOCATION</u>	<u>BLDG NO.</u>	<u>CKT.1</u>	<u>CKT.2</u>
CAPEHART	S-830	<u>0.8</u>	<u>0.2</u>
TARAWA TERRACE	STT-40	<u>0.5</u>	<u>0.1</u>
CAMP GEIGER	STC-1070	<u>0.4</u>	<u>0.1</u>
CAMP GEIGER	STC-606	<u>0.4</u>	<u>0.1</u>
COURTHOUSE BAY	SBB-25	<u>1.0</u>	<u>0.2</u>
RIFLE RANGE	SRR-44	<u>0.7</u>	<u>0.2</u>
ONSLow BEACH	SBA-108	<u>0.8</u>	<u>0.3</u>
MONTFORD POINT	SM-624	<u>0.4</u>	<u>0.1</u>
INDUSTRIAL AREA	S-1000	<u>1.0</u>	<u>0.2</u>
AREA NO. 5	S-29	<u>0.8</u>	<u>0.2</u>
AREA NO. 2	S-5	<u>2.0</u>	<u>0.5</u>
PARADISE POINT	S-2323	<u>1.0</u>	<u>0.2</u>
MIDWAY PARK	S-4004	<u>1.0</u>	<u>0.2</u>
FORCE TROOPS	SFC-314	<u>0.4</u>	<u>0.1</u>
MCAS	S-4130	<u>1.3</u>	<u>0.3</u>
MCAS	S-310	<u>1.4</u>	<u>0.3</u>

FM1



11330  
MAIN

From: Commanding General, Marine Corps Base, Camp Lejeune  
To: Commander, Atlantic Division, Naval Facilities Engineering  
Command, Norfolk, Virginia 23511 (Attn: E. A. Barco, Code 114)

Subj: CATHODIC PROTECTION

Encl: (1) Cathodic Protection Water Tank Report - Jun 84

1. The Cathodic Protection Water Tank Report for the month of June 1984 is forwarded for your information in the enclosure.

H. L. LUTRELL  
By direction

Blind copy to:  
OpnsBr

BMF/shk  
27 Jun 84

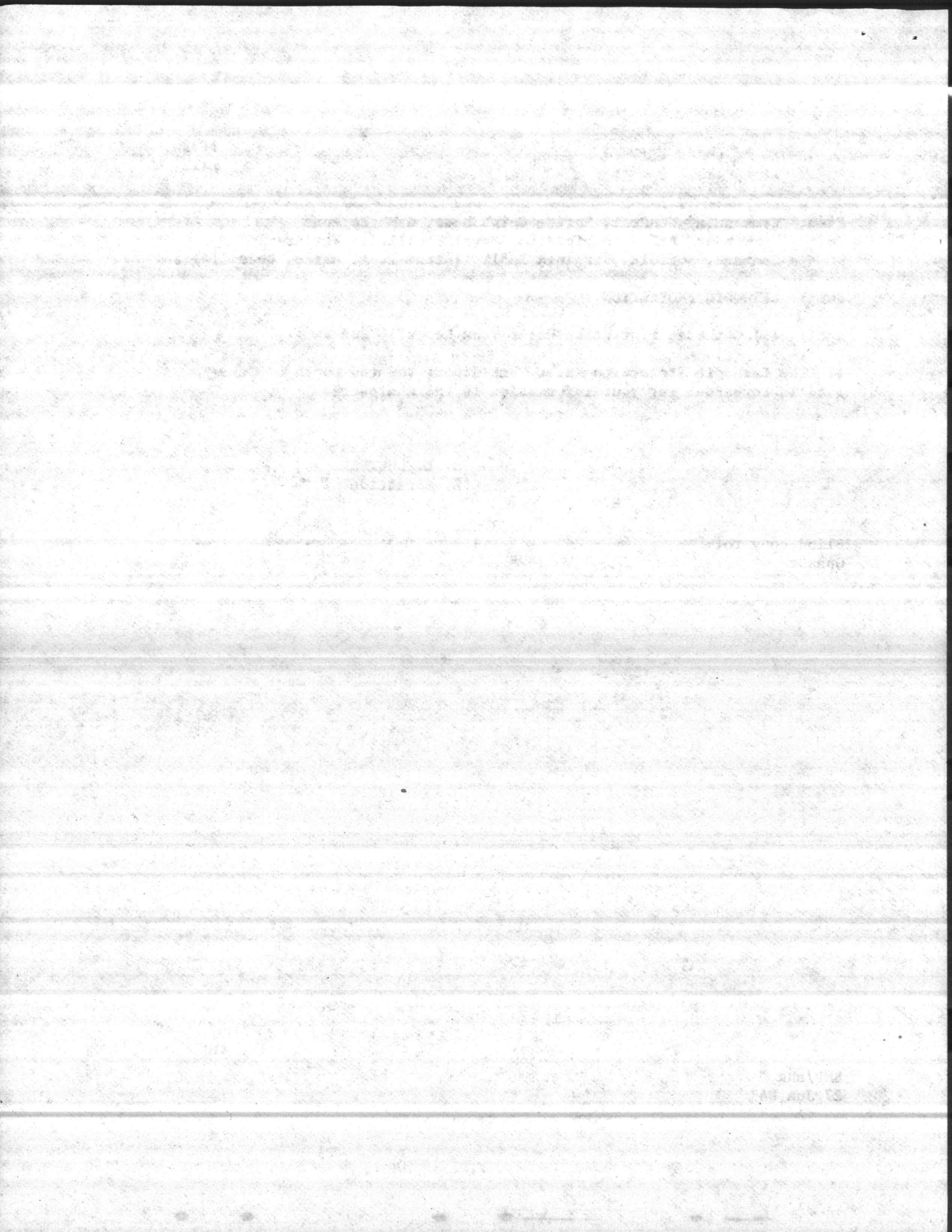



CATHODIC PROTECTION WATER TANK REPORT

JUNE 1964

<u>LOCATION</u>	<u>BLDG. NO.</u>	<u>CKT.1</u>	<u>CKT.2</u>
CAPEHART	S-830	0.7	0.2
TARAWA TERRACE	STY-40	0.5	0.1
CAMP GEIGER	STC-1070	0.5	0.1
CAMP GEIGER	STC-606	0.4	0.1
COURTHOUSE BAY	SBB-25	1.0	0.2
RIFLE RANGE	SRR-44	0.7	0.2
ONSLow BEACH	SBA-108	0.6	0.2
MONTFORD POINT	SM-624	0.5	0.1
INDUSTRIAL AREA	S-1000	1.0	0.2
AREA NO.5	S-29	0.8	0.2
AREA NO. 2	S-5	inoperative	
PARADISE POINT	S-2323	1.0	0.2
MIDWAY PARK	S-4004	1.0	0.2
FORCE TROOPS	SFC-314	0.5	0.1
MCAS	S-4130	1.5	0.3
MCAS	S-310	1.5	0.3



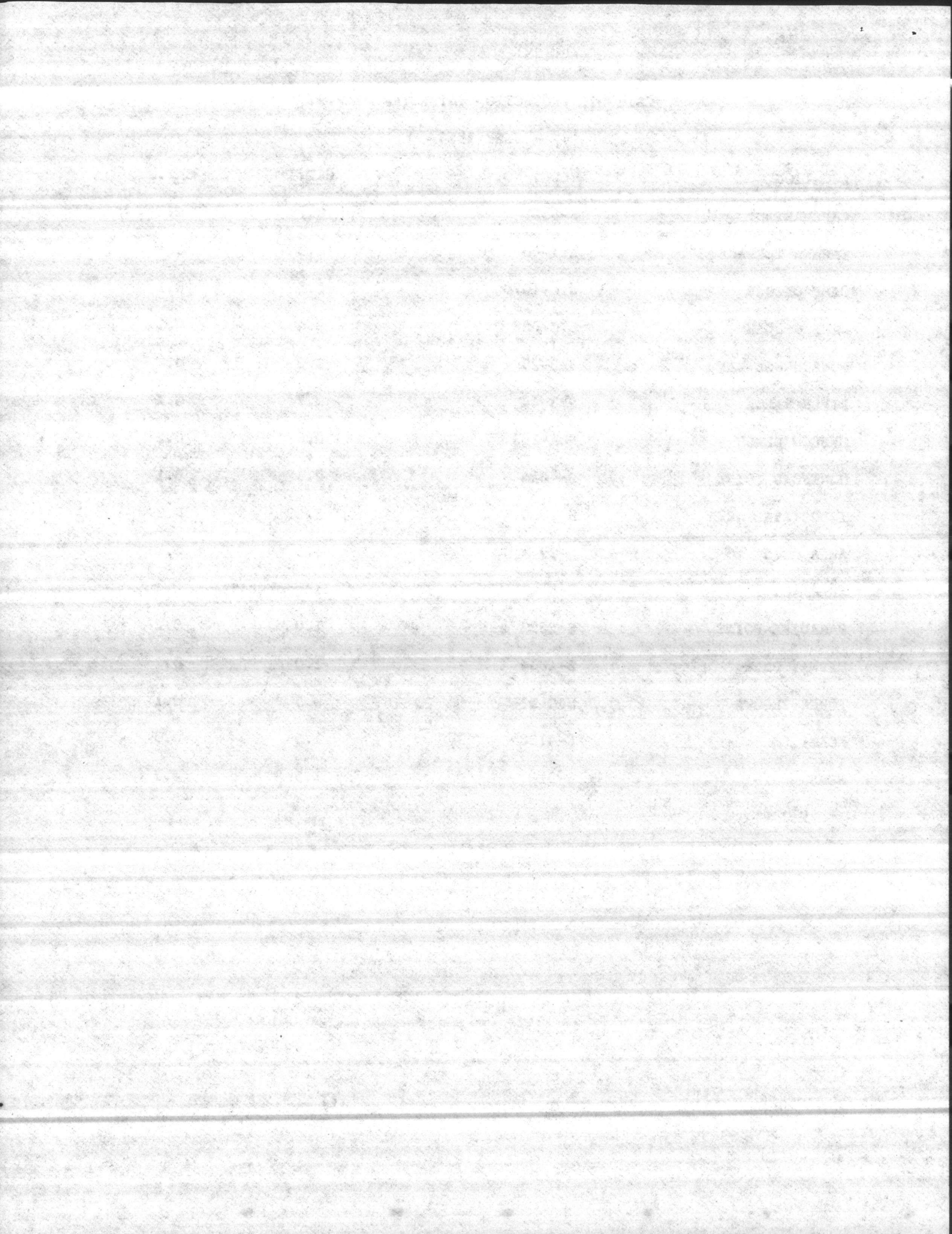

CATHODIC PROTECTION WATER TANK REPORT

June 1984

<u>LOCATION</u>	<u>BLDG NO.</u>	<u>CKT.1</u>	<u>CKT.2</u>
CAPEHART	S-830	<u>0.7</u>	<u>0.2</u>
TARAWA TERRACE	STT-40	<u>0.5</u>	<u>0.1</u>
CAMP GEIGER	STC-1070	<u>0.5</u>	<u>0.1</u>
CAMP GEIGER	STC-606	<u>0.4</u>	<u>0.1</u>
COURTHOUSE BAY	SBB-25	<u>1.0</u>	<u>0.2</u>
RIFLE RANGE	SRR-44	<u>0.7</u>	<u>0.2</u>
ONSLow BEACH	SBA-108	<u>0.6</u>	<u>0.2</u>
MONTFORD POINT	SM-624	<u>0.5</u>	<u>0.1</u>
INDUSTRIAL AREA	S-1000	<u>1.0</u>	<u>0.2</u>
AREA NO. 5	S-29	<u>0.8</u>	<u>0.2</u>
AREA NO. 2	S-5	<i>inoperative</i>	
PARADISE POINT	S-2323	<u>1.0</u>	<u>0.2</u>
MIDWAY PARK	S-4004	<u>1.0</u>	<u>0.2</u>
FORCE TROOPS	SFC-314	<u>0.5</u>	<u>0.1</u>
MCAS	S-4130	<u>1.5</u>	<u>0.3</u>
MCAS	S-310	<u>1.5</u>	<u>0.3</u>

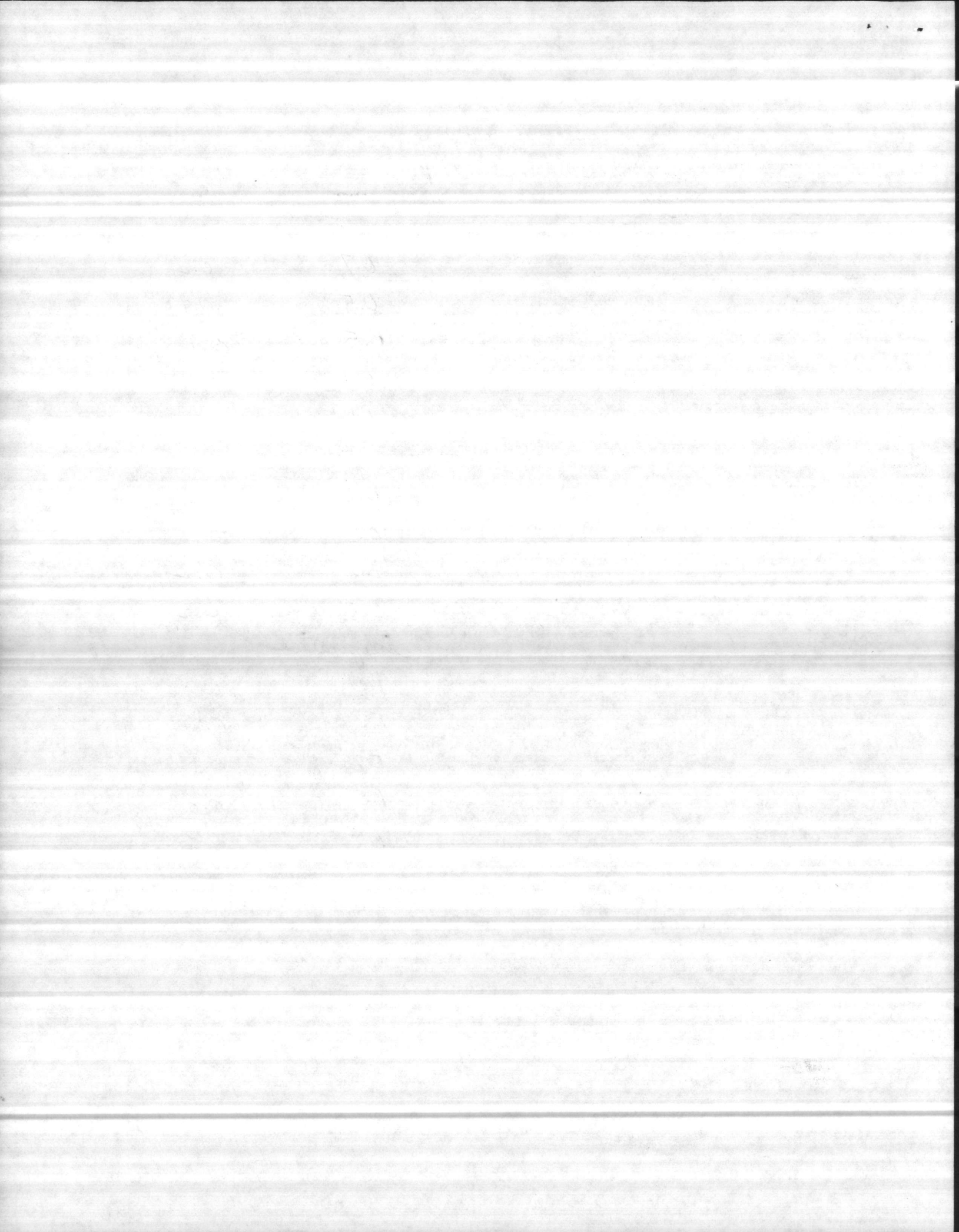



11330  
MAIN/BMF/shk

From: Commanding General, Marine Corps Base, Camp Lejeune  
To: Commander, Atlantic Division, Naval Facilities Engineering  
Command, Norfolk, Virginia 23511 (Attn: E. A. Barco, Code 114)

Subj: CATHODIC PROTECTION

Encl: (1) Cathodic Protection Water Tank Report - May 84

1. The CATHODIC PROTECTION Water Tank Report for the month of May 1984 is forwarded for your information in the enclosure.

J. T. MARSHALL  
By direction

Blind copy to:  
OpnsBr

Writer: B. M. Frazelle, Base Maintenance, 1081  
Typist: S. H. Kolde, 31 May 1984, 1081





CATHODIC PROTECTION WATER TANK REPORT

MAY 1984

<u>LOCATION</u>	<u>BLDG. NO.</u>	<u>CKT.1</u>	<u>CKT.2</u>
CAPEHART	S-830	0.7	0.2
TARAWA TERRACE	STT-40	0.5	0.1
CAMP GEIGER	STC-1070	0.4	0.1
CAMP GEIGER	STC-606	0.3	0.1
COURTHOUSE BAY	SBB-25	1.0	0.2
RIFLE RANGE	SRR-44	0.6	0.2
ONSLow BEACH	SBA-108	0.6	0.2
MONTFORD POINT	SM-624	0.4	0.1
INDUSTRIAL AREA	S-1000	1.0	0.2
AREA NO. 5	S-29	0.8	0.2
AREA NO. 2	S-5	0.8	0.2
PARADISE POINT	S-2323	1.0	0.2
MIDWAY PARK	S-4004	0.8	0.2
FORCE TROOPS	SFC-314	0.5	0.1
MCAS	S-4130	1.0	0.2
MCAS	S-310	1.2	0.3

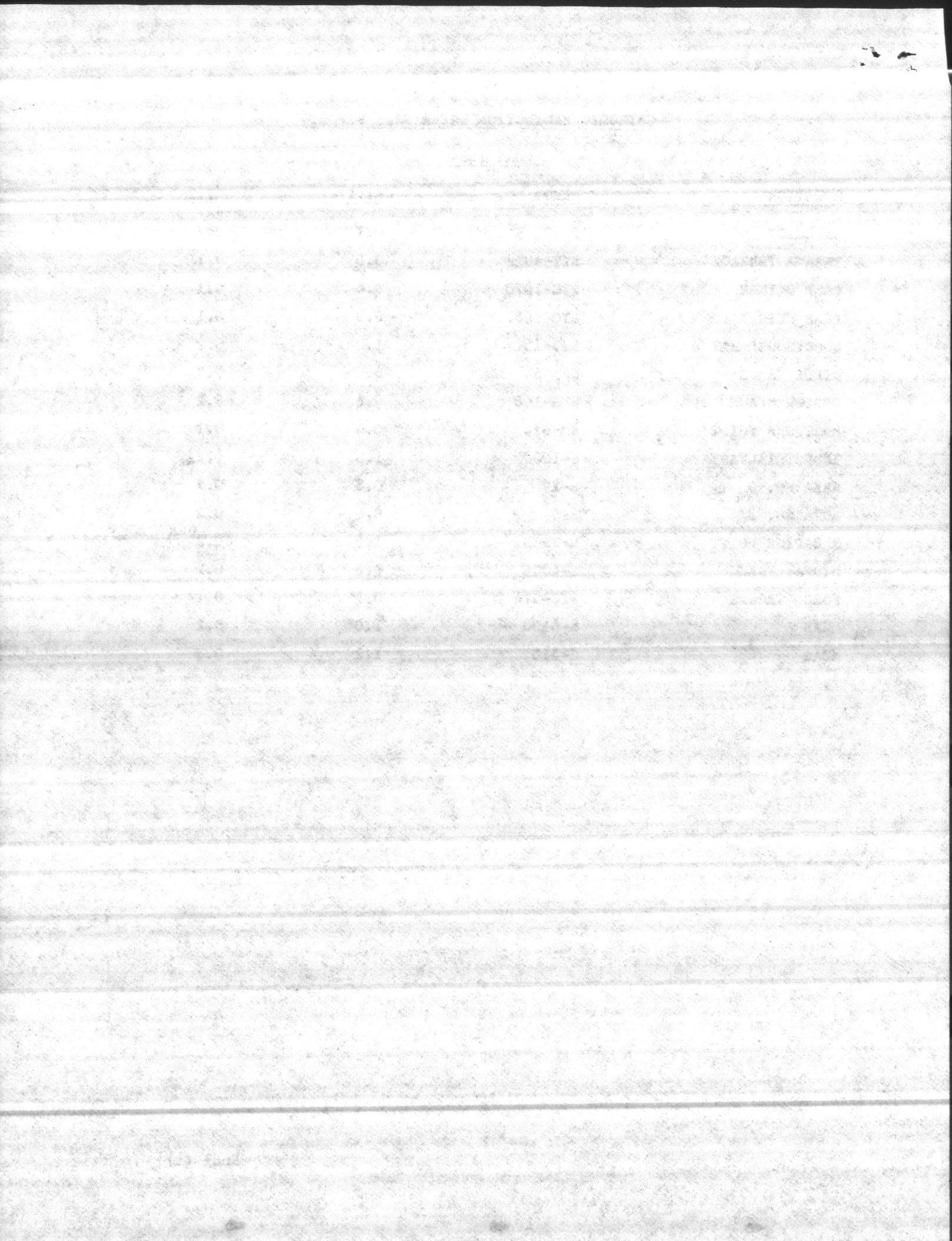



CATHODIC PROTECTION WATER TANK REPORT

May 84

<u>LOCATION</u>	<u>BLDG NO.</u>	<u>CKT.1</u>	<u>CKT.2</u>
CAPEHART	S-830	<u>0.7</u>	<u>0.2</u>
TARAWA TERRACE	STT-40	<u>0.5</u>	<u>0.1</u>
CAMP GEIGER	STC-1070	<u>0.4</u>	<u>0.1</u>
CAMP GEIGER	STC-606	<u>0.3</u>	<u>0.1</u>
COURTHOUSE BAY	SBB-25	<u>1.0</u>	<u>0.2</u>
RIFLE RANGE	SRR-44	<u>0.6</u>	<u>0.2</u>
ONSLow BEACH	SBA-108	<u>0.6</u>	<u>0.2</u>
MONTFORD POINT	SM-624	<u>0.4</u>	<u>0.1</u>
INDUSTRIAL AREA	S-1000	<u>1.0</u>	<u>0.2</u>
AREA NO. 5	S-29	<u>0.8</u>	<u>0.2</u>
AREA NO. 2	S-5	<u>0.8</u>	<u>0.2</u>
PARADISE POINT	S-2323	<u>1.0</u>	<u>0.2</u>
MIDWAY PARK	S-4004	<u>0.8</u>	<u>0.2</u>
FORCE TROOPS	SFC-314	<u>0.5</u>	<u>0.1</u>
MCAS	S-4130	<u>1.0</u>	<u>0.2</u>
MCAS	S-310	<u>1.2</u>	<u>0.3</u>

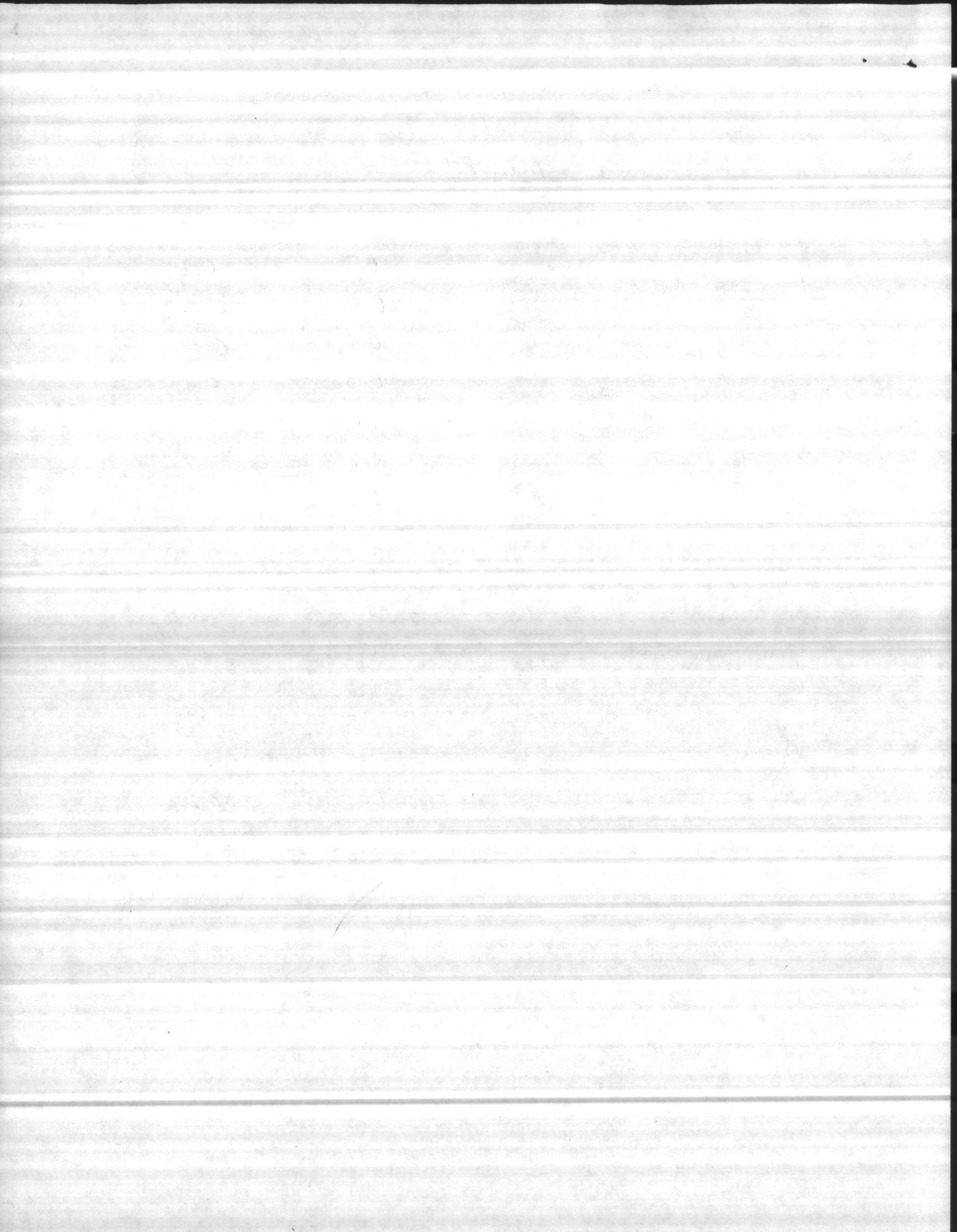



MAIN/BMF/shk  
11330

From: Commanding General,  
To: Commander, Atlantic Division, Naval Facilities Engineering  
Command, Norfolk, Virginia 23511 (Attn: ~~E. A. Barco~~, Code 114)

Subj: Cathodic Protection ALL CAPS

Encl: (1) <sup>inside</sup> Cathodic Protection Water Tank Report - April 84

1. The Cathodic Protection Water Tank Report for the month of April 1984 is forwarded for your information in the enclosure.

J. T. MARSHALL  
By direction

Blind Copy to:  
OpnsBr

Writer: W. R. Price, BMI 1081  
Typist: S. Kolde 31 May 1081

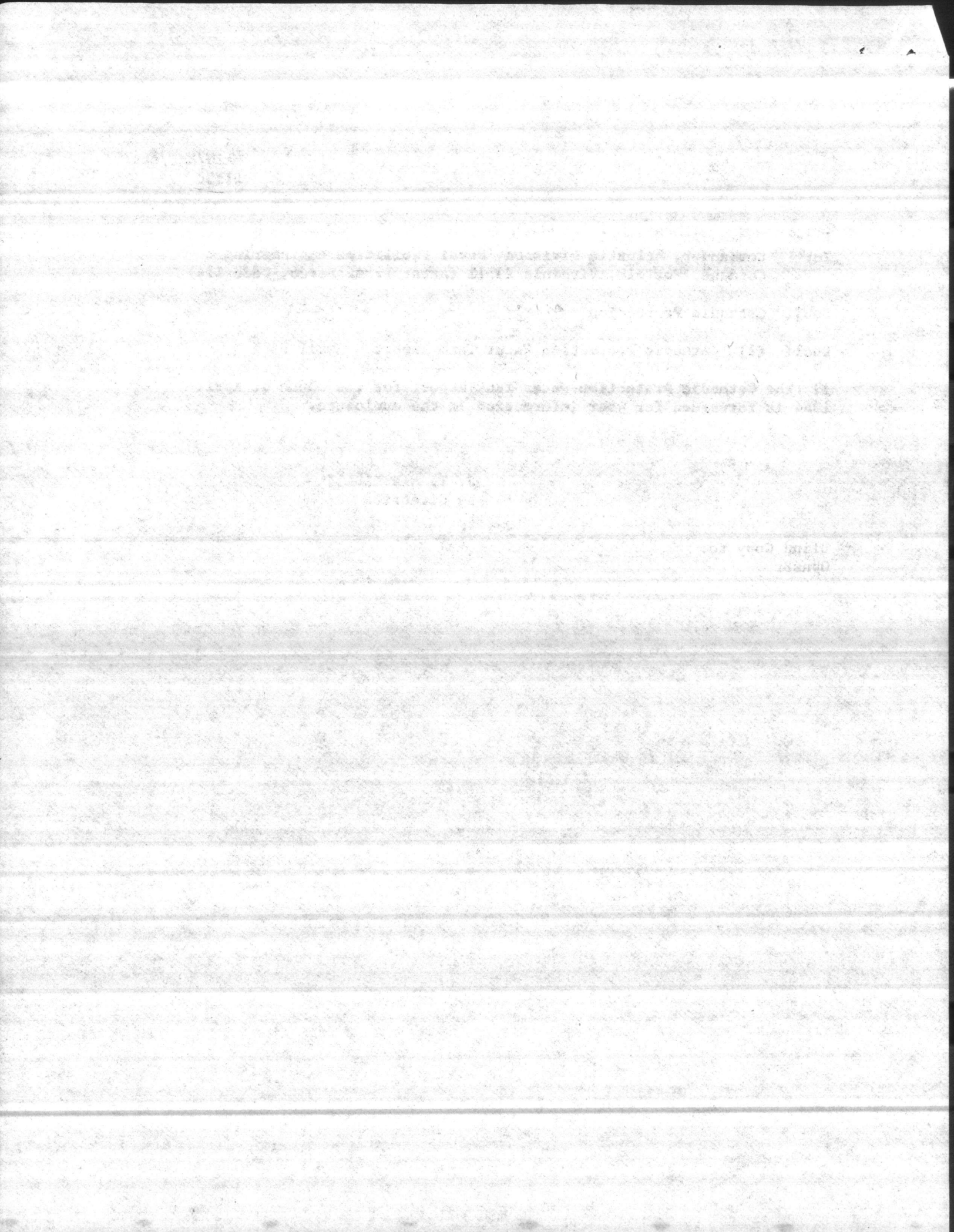



CATHODIC PROTECTION WATER TANK REPORT

APRIL 1984

<u>LOCATION</u>	<u>BLDG. NO.</u>	<u>CKT.1</u>	<u>CKT.2</u>
CAPEHART	S-830	0.7	0.2
TARAWA TERRACE	STT-40	0.5	0.1
CAMP GEIGER	STC-1070	0.4	0.1
CAMP GEIGER	STC-606	0.4	0.1
COURTHOUSE BAY	SBB-25	1.0	0.2
RIFLE RANGE	SBB-44	0.6	0.2
ONSLow BEACH	SBA-108	0.6	0.2
MONTFORD POINT	SM-624	0.4	0.1
INDUSTRIAL AREA	S-1000	1.0	0.2
AREA NO. 5	S-29	0.8	0.2
AREA NO. 2	S-5	0.8	0.2
PARADISE POINT	S-2323	1.0	0.2
MIDWAY PARK	S-4004	0.8	0.2
FORCE TROOPS	SFC-314	0.5	0.1
MCAS	S-4130	1.0	0.2
MCAS	S-310	1.2	0.3

Enclosure (1)

Encl (1)

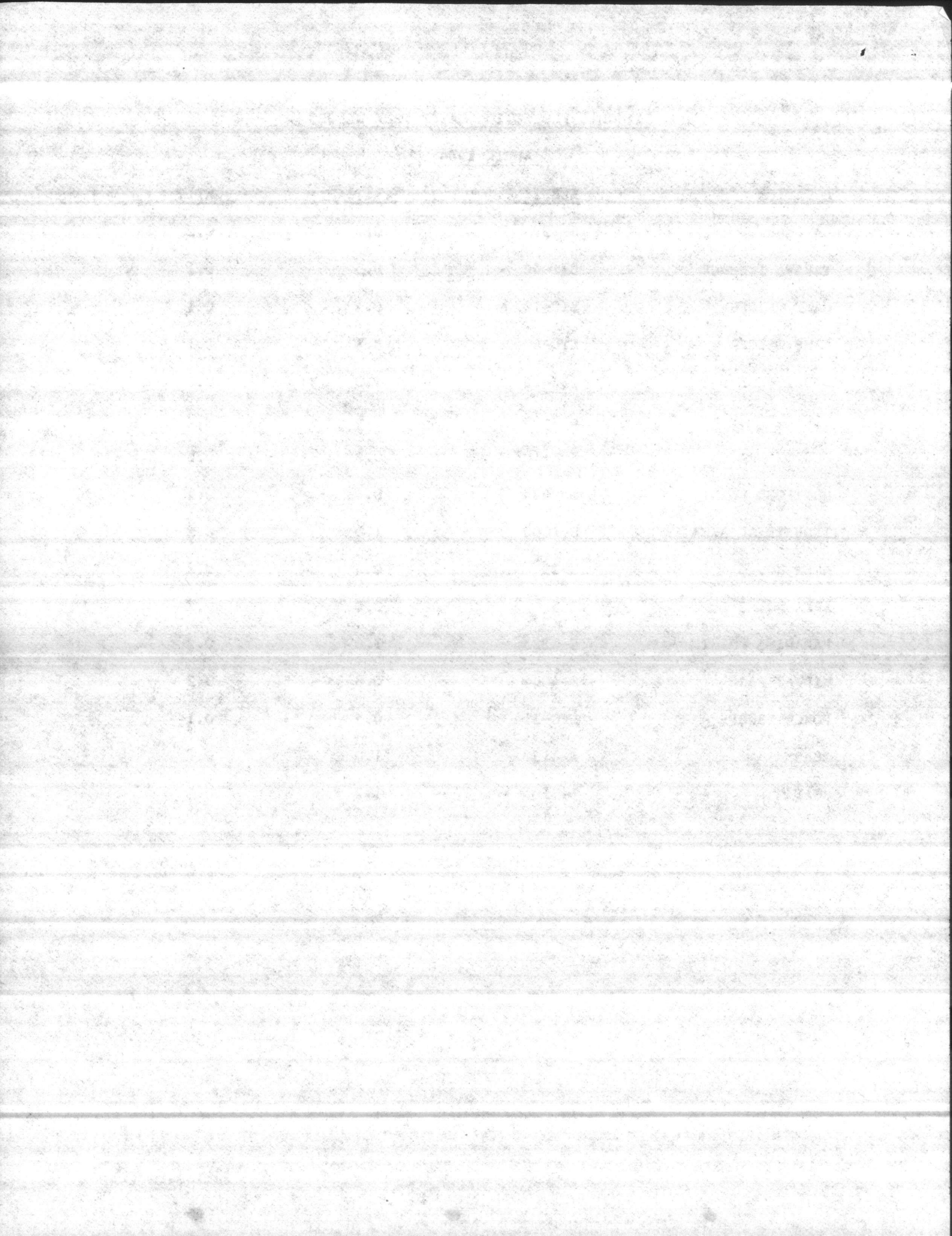



CATHODIC PROTECTION WATER TANK REPORT

April 84

<u>LOCATION</u>	<u>BLDG NO.</u>	<u>CKT.1</u>	<u>CKT.2</u>
CAPEHART	S-830	<u>0.7</u>	<u>0.2</u>
TARAWA TERRACE	STT-40	<u>0.5</u>	<u>0.1</u>
CAMP GEIGER	STC-1070	<u>0.4</u>	<u>0.1</u>
CAMP GEIGER	STC-606	<u>0.4</u>	<u>0.1</u>
COURTHOUSE BAY	SBB-25	<u>1.0</u>	<u>0.2</u>
RIFLE RANGE	SRR-44	<u>0.6</u>	<u>0.2</u>
ONSLow BEACH	SBA-108	<u>0.6</u>	<u>0.2</u>
MONTFORD POINT	SM-624	<u>0.4</u>	<u>0.1</u>
INDUSTRIAL AREA	S-1000	<u>1.0</u>	<u>0.2</u>
AREA NO. 5	S-29	<u>0.8</u>	<u>0.2</u>
AREA NO. 2	S-5	<u>0.8</u>	<u>0.2</u>
PARADISE POINT	S-2323	<u>1.0</u>	<u>0.2</u>
MIDWAY PARK	S-4004	<u>0.8</u>	<u>0.2</u>
FORCE TROOPS	SFC-314	<u>0.5</u>	<u>0.1</u>
MCAS	S-4130	<u>1.0</u>	<u>0.2</u>
MCAS	S-310	<u>1.2</u>	<u>0.3</u>

3895 ext 223

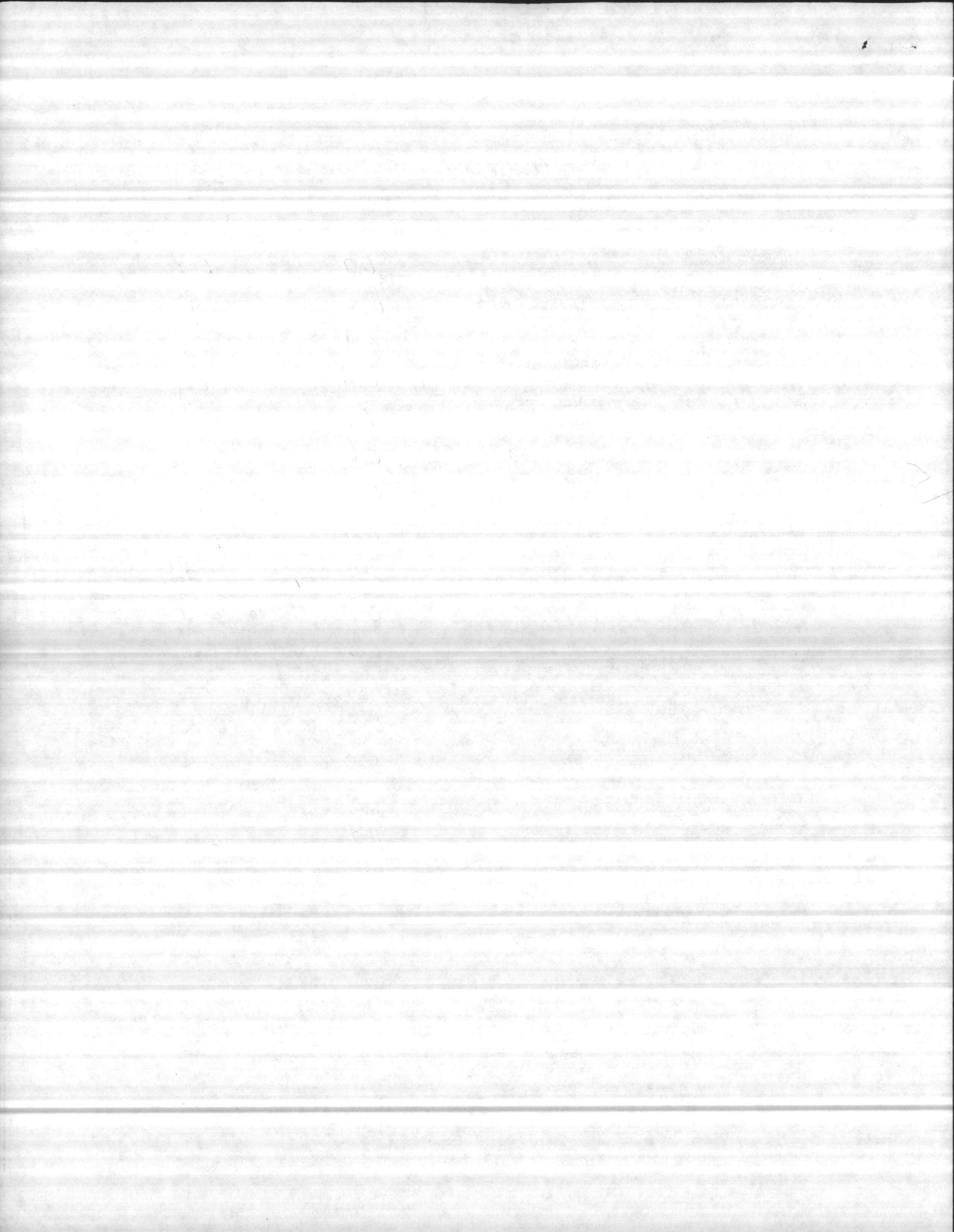



MAIN/BMF/shk  
11330

From: Commanding General  
To: Commander, Atlantic Division, Naval Facilities Engineering Command,  
Norfolk, Virginia 23511 (Attn: E. A. Barco, Code 114)

Subj: Cathodic Protection

Encl: (1) Cathodic Protection Water Tank Report - Month of Mar 1984

1. The Cathodic Protection Water Tank Report for the month of March 1984 is forwarded for your information in the enclosure.

J. T. MARSHALL  
By direction

Blind Copy to:  
OpnsBr



Faint, illegible text at the top of the page, possibly a header or title.

Second line of faint, illegible text.

Third line of faint, illegible text.

Fourth line of faint, illegible text.

Faint text located in the lower right quadrant of the page.



CATHODIC PROTECTION WATER TANK REPORT

MAR 1984

<u>LOCATION</u>	<u>BLDG. NO.</u>	<u>CKT.1</u>	<u>CKT.2</u>
CAPEHART	S-830	0.7	0.2
TARAWA TERRACE	STT-40	0.5	0.1
CAMP GEIGER	STC-1070	0.5	0.1
CAMP GEIGER	STC-606	0.5	0.1
COURTHOUSE BAY	SBB-25	1.0	0.4
RIFLE RANGE	SRR-44	0.6	0.2
ONSLow BEACH	SBA-108	0.6	0.2
MONTFORD POINT	SM-624	0.3	0.1
INDUSTRIAL AREA	S-1000	0.8	0.2
AREA NO. 5	S-29	0.8	0.2
AREA No. 2	S-5	1.0	0.2
PARADISE POINT	S-2323	0.8	0.2
MIDWAY PARK	S-4004	0.8	0.2
FORCE TROOPS	SFC-314	0.4	0.1
MCAS	S-4130	1.0	0.2
MCAS	S-310	1.0	0.2



Faint, illegible header text at the top of the page.

Main body of faint, illegible text, possibly a list or table with multiple columns.



CATHODIC PROTECTION WATER TANK REPORT

March 1984

<u>LOCATION</u>	<u>BLDG NO.</u>	<u>CKT.1</u>	<u>CKT.2</u>
CAPEHART	S-830	<u>0.7</u>	<u>0.2</u>
TARAWA TERRACE	STT-40	<u>0.5</u>	<u>0.1</u>
CAMP GEIGER	STC-1070	<u>0.5</u>	<u>0.1</u>
CAMP GEIGER	STC-606	<u>0.5</u>	<u>0.1</u>
COURTHOUSE BAY	SBB-25	<u>1.0</u>	<u>0.4</u>
RIFLE RANGE	SRR-44	<u>0.6</u>	<u>0.2</u>
ONslow BEACH	SBA-108	<u>0.6</u>	<u>0.2</u>
MONTFORD POINT	SM-624	<u>0.3</u>	<u>0.1</u>
INDUSTRIAL AREA	S-1000	<u>0.8</u>	<u>0.2</u>
AREA NO. 5	S-29	<u>0.8</u>	<u>0.2</u>
AREA NO. 2	S-5	<u>1.0</u>	<u>0.2</u>
PARADISE POINT	S-2323	<u>0.8</u>	<u>0.2</u>
MIDWAY PARK	S-4004	<u>0.8</u>	<u>0.2</u>
FORCE TROOPS	SFC-314	<u>0.4</u>	<u>0.1</u>
MCAS	S-4130	<u>1.0</u>	<u>0.2</u>
MCAS	S-310	<u>1.0</u>	<u>0.2</u>

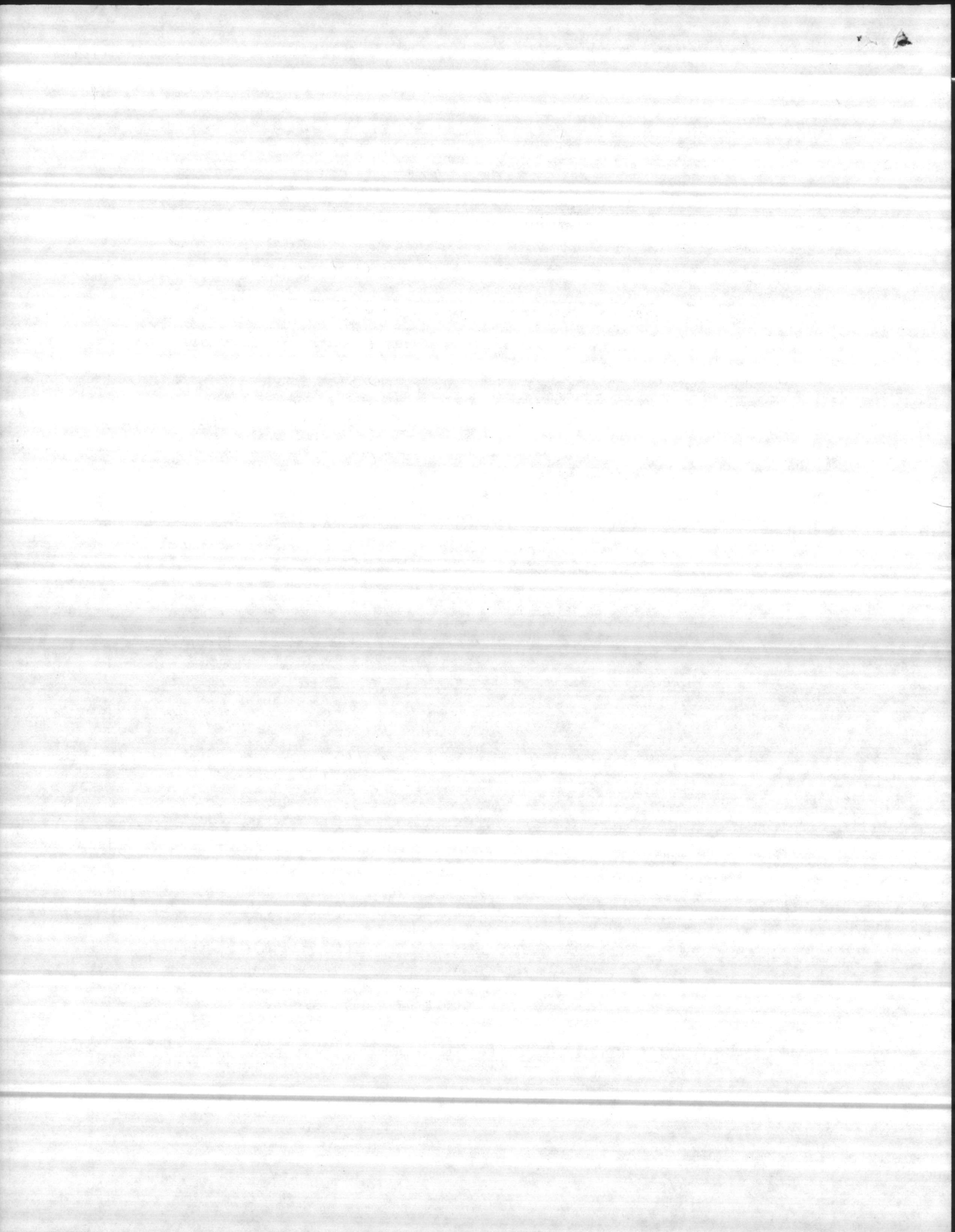



MAIN/BMF/shk  
11330

From: Commanding General  
To: Commander, Atlantic Division, Naval Facilities Engineering Command,  
Norfolk, Virginia 23511 (Attn: E. A. Barco, Code 114)

Subj: Cathodic Protection

Encl: (1) Cathodic Protection Water Tank Report - Month of Feb 1984

1. The Cathodic Protection Water Tank Report for the month of February 1984  
is forwarded in the enclosure for your information.

J. T. MARSHALL  
By direction

Blind copy to:  
OpnsBr.

Section 101 (a) (1) of the Internal Revenue Code

Section 101 (a) (2) of the Internal Revenue Code

Section 101 (a) (3) of the Internal Revenue Code

Section 101 (a) (4) of the Internal Revenue Code



CATHODIC PROTECTION WATER TANK REPORT

FEB 1984

<u>LOCATION</u>	<u>BLDG. NO.</u>	<u>CKT.1</u>	<u>CKT.2</u>
CAPEHART	S-830	0.8	0.2
TARAWA TERRACE	STT-40	0.5	0.1
CAMP GEIGER	STC-1070	0.5	0.1
CAMP GEIGER	STC-606	0.5	0.1
COURTHOUSE BAY	SBE-25	1.2	0.4
RIFLE RANGE	SRR-44	0.7	0.2
ONSLow BEACH	SBA-108	0.5	0.2
MONTFORD POINT	SM-624	0.3	0.1
INDUSTRIAL AREA	S-1000	0.8	0.2
AREA NO. 5	S-29	1.0	0.2
AREA NO. 2	S-5	1.0	0.2
PARADISE POINT	S-2323	0.8	0.2
MIDWAY PARK	S-4004	0.8	0.2
FORCE TROOPS	SFC-314	0.5	0.2
MCAS	S-4130	1.0	0.2
MCAS	S-310	1.2	0.2

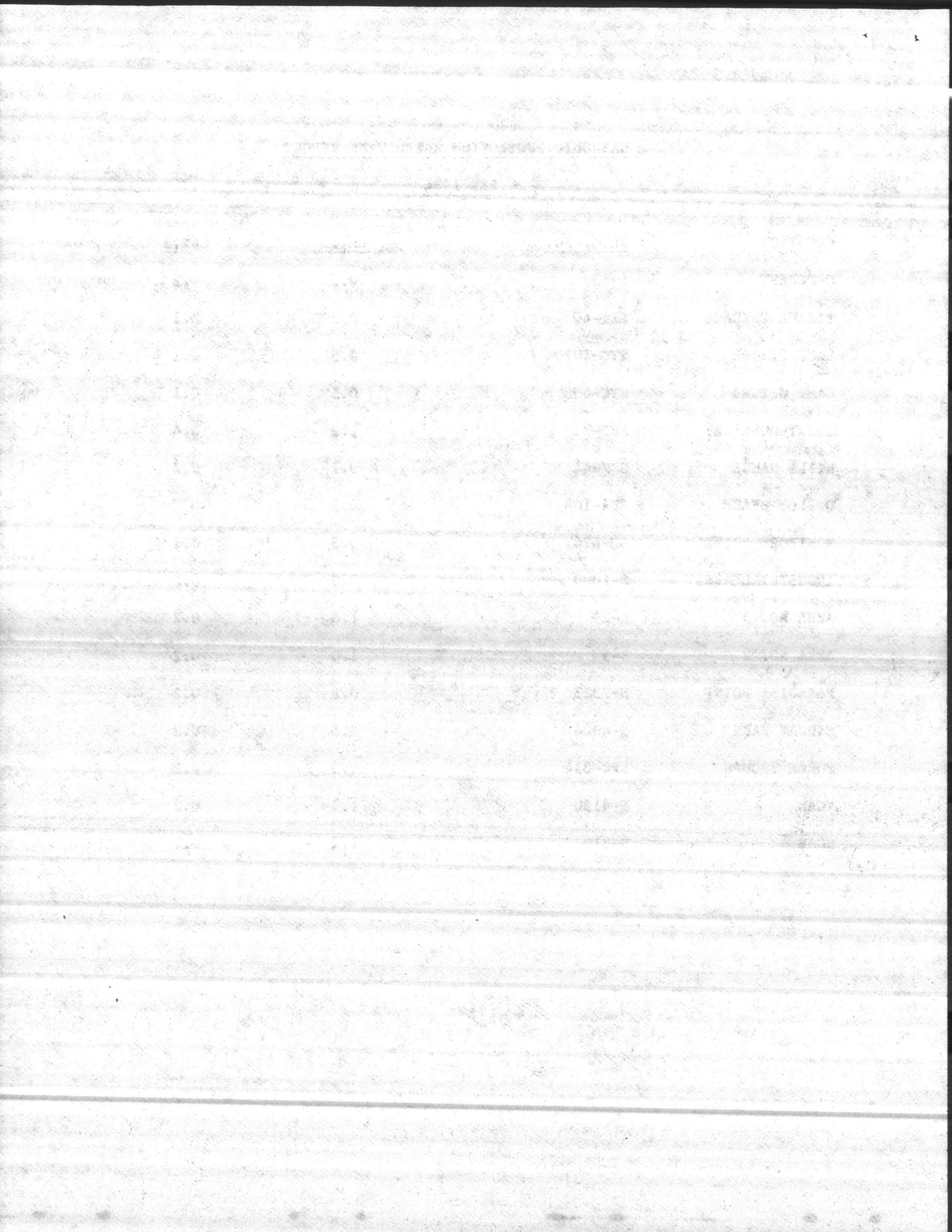



CATHODIC PROTECTION WATER TANK REPORT

February 1984

<u>LOCATION</u>	<u>BLDG NO.</u>	<u>CKT.1</u>	<u>CKT.2</u>
CAPEHART	S-830	<u>0.8</u>	<u>0.2</u>
TARAWA TERRACE	STT-40	<u>0.5</u>	<u>0.1</u>
CAMP GEIGER	STC-1070	<u>0.5</u>	<u>0.1</u>
CAMP GEIGER	STC-606	<u>0.5</u>	<u>0.1</u>
COURTHOUSE BAY	SBB-25	<u>1.2</u>	<u>0.4</u>
RIFLE RANGE	SRR-44	<u>0.7</u>	<u>0.2</u>
ONSLow BEACH	SBA-108	<u>0.5</u>	<u>0.2</u>
MONTFORD POINT	SM-624	<u>0.3</u>	<u>0.1</u>
INDUSTRIAL AREA	S-1000	<u>0.8</u>	<u>0.2</u>
AREA NO. 5	S-29	<u>1.0</u>	<u>0.2</u>
AREA NO. 2	S-5	<u>1.0</u>	<u>0.2</u>
PARADISE POINT	S-2323	<u>0.8</u>	<u>0.2</u>
MIDWAY PARK	S-4004	<u>0.8</u>	<u>0.2</u>
FORCE TROOPS	SFC-314	<u>0.5</u>	<u>0.2</u>
MCAS	S-4130	<u>1.0</u>	<u>0.2</u>
MCAS	S-310	<u>1.2</u>	<u>0.2</u>

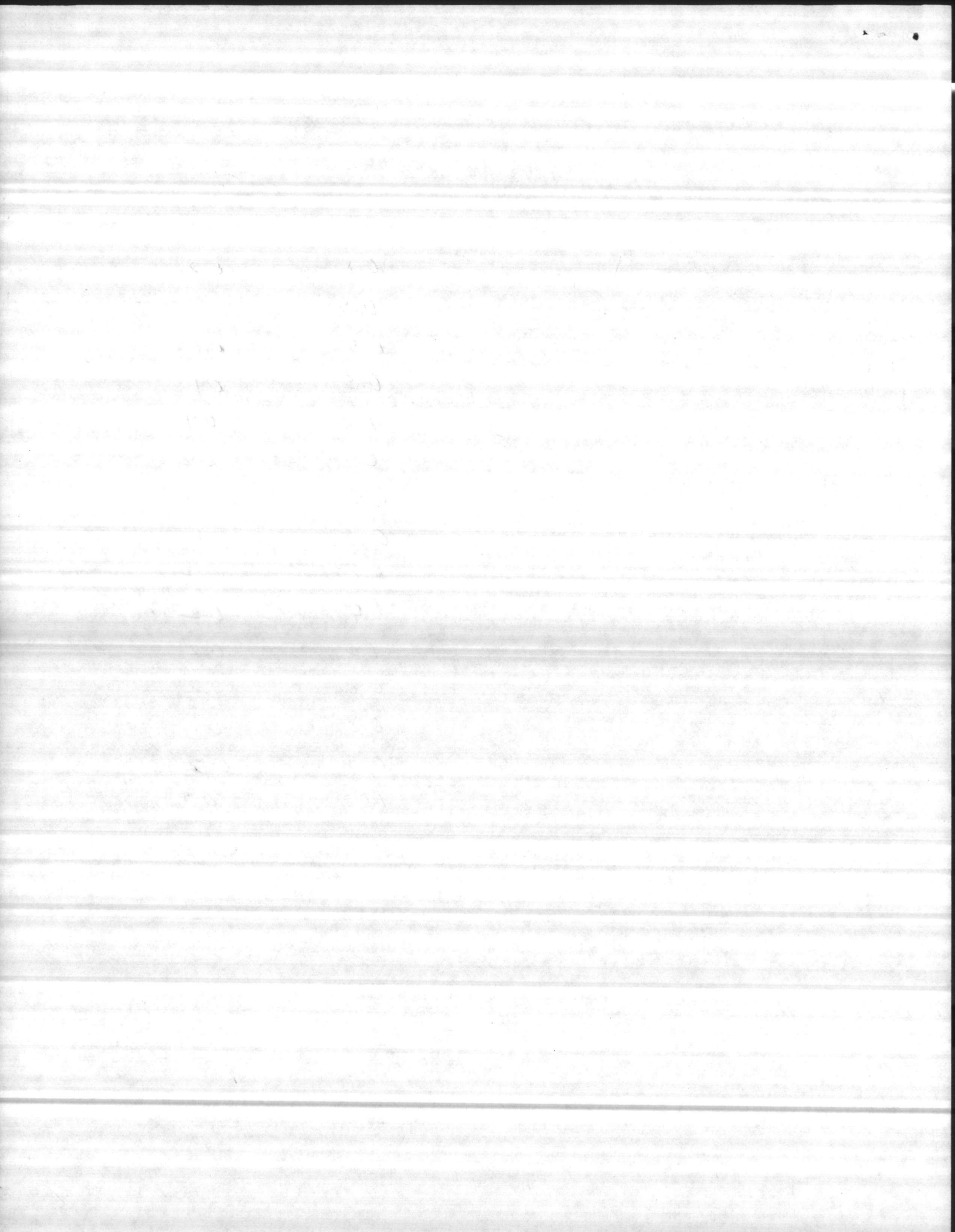



MAIN/BMT/shk  
11330

From: Commanding General  
To: Commander, Atlantic Division, Naval Facilities Engineering Command,  
Norfolk, Virginia 23511 (Attn: E. A. Barco, Code 114)

Subj: Cathodic Protection

Encl: (1) Cathodic Protection Water Tank Report - Month of Jan 1984

1. The Cathodic Protection Water Tank Report for the month of January 1984  
is forwarded in the enclosure for your information.

J. T. MARSHALL  
By direction

Blind copy to:  
OpnsBr

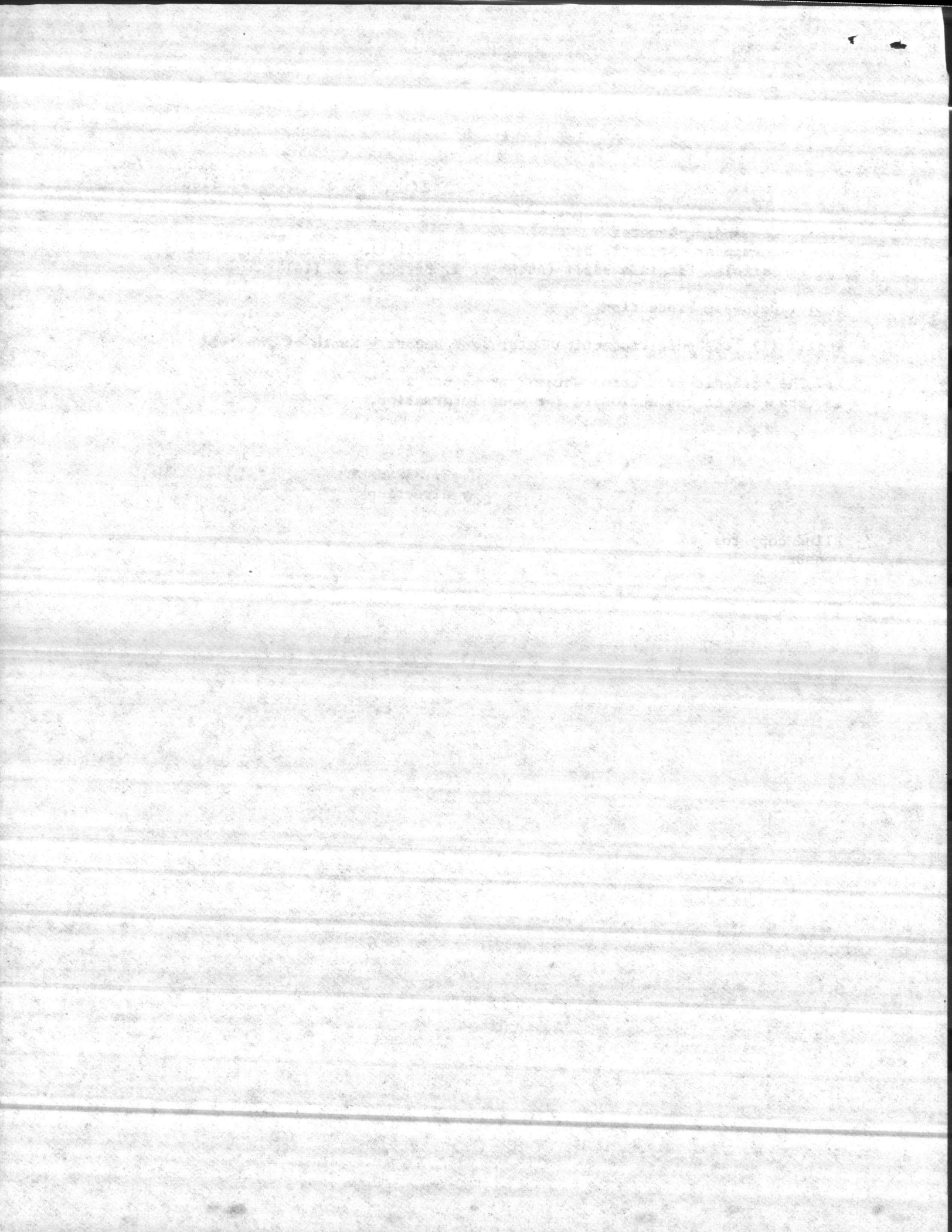



CATHODIC PROTECTION WATER TANK REPORT

JAN 1984

<u>LOCATION</u>	<u>BLDG. NO.</u>	<u>CKT. 1</u>	<u>CKT. 2</u>
CAPEHART	S-830	0.7	0.1
TABAWA TERRACE	STT-40	0.5	0.1
CAMP GEIGER	STC-1070	0.5	0.1
CAMP GEIGER	STC-606	0.5	0.1
COURTHOUSE BAY	SBB-25	0.8	0.3
RIFLE RANGE	SRR-44	1.0	0.2
ONSLow BEACH	SBA-108	0.6	0.2
MONTFORD POINT	SM-624	0.5	0.1
INDUSTRIAL AREA	S-1000	0.8	0.2
AREA NO. 5	S-29	1.0	0.3
AREA NO. 2	S-5	0.8	0.2
PARADISE POINT	S-2323	1.0	0.2
MIDWAY PARK	S-4004	1.0	0.2
FORCE TROOPS	SFC-314	0.4	0.1
MCAS	S-4130	0.8	0.2
MCAS	S-310	1.0	0.2





CATHODIC PROTECTION WATER TANK REPORT

January 1984

<u>LOCATION</u>	<u>BLDG NO.</u>	<u>CKT.1</u>	<u>CKT.2</u>
CAPEHART	S-830	<u>0.7</u>	<u>0.1</u>
TARAWA TERRACE	STT-40	<u>0.5</u>	<u>0.1</u>
CAMP GEIGER	STC-1070	<u>0.5</u>	<u>0.1</u>
CAMP GEIGER	STC-606	<u>0.5</u>	<u>0.1</u>
COURTHOUSE BAY	SBB-25	<u>0.8</u>	<u>0.3</u>
RIFLE RANGE	SRR-44	<u>1.0</u>	<u>0.2</u>
ONSLow BEACH	SBA-108	<u>0.6</u>	<u>0.2</u>
MONTFORD POINT	SM-624	<u>0.5</u>	<u>0.1</u>
INDUSTRIAL AREA	S-1000	<u>0.8</u>	<u>0.2</u>
AREA NO. 5	S-29	<u>1.0</u>	<u>0.3</u>
AREA NO. 2	S-5	<u>0.8</u>	<u>0.2</u>
PARADISE POINT	S-2323	<u>1.0</u>	<u>0.2</u>
MIDWAY PARK	S-4004	<u>1.0</u>	<u>0.2</u>
FORCE TROOPS	SFC-314	<u>0.4</u>	<u>0.1</u>
MCAS	S-4130	<u>0.8</u>	<u>0.2</u>
MCAS	S-310	<u>1.0</u>	<u>0.2</u>

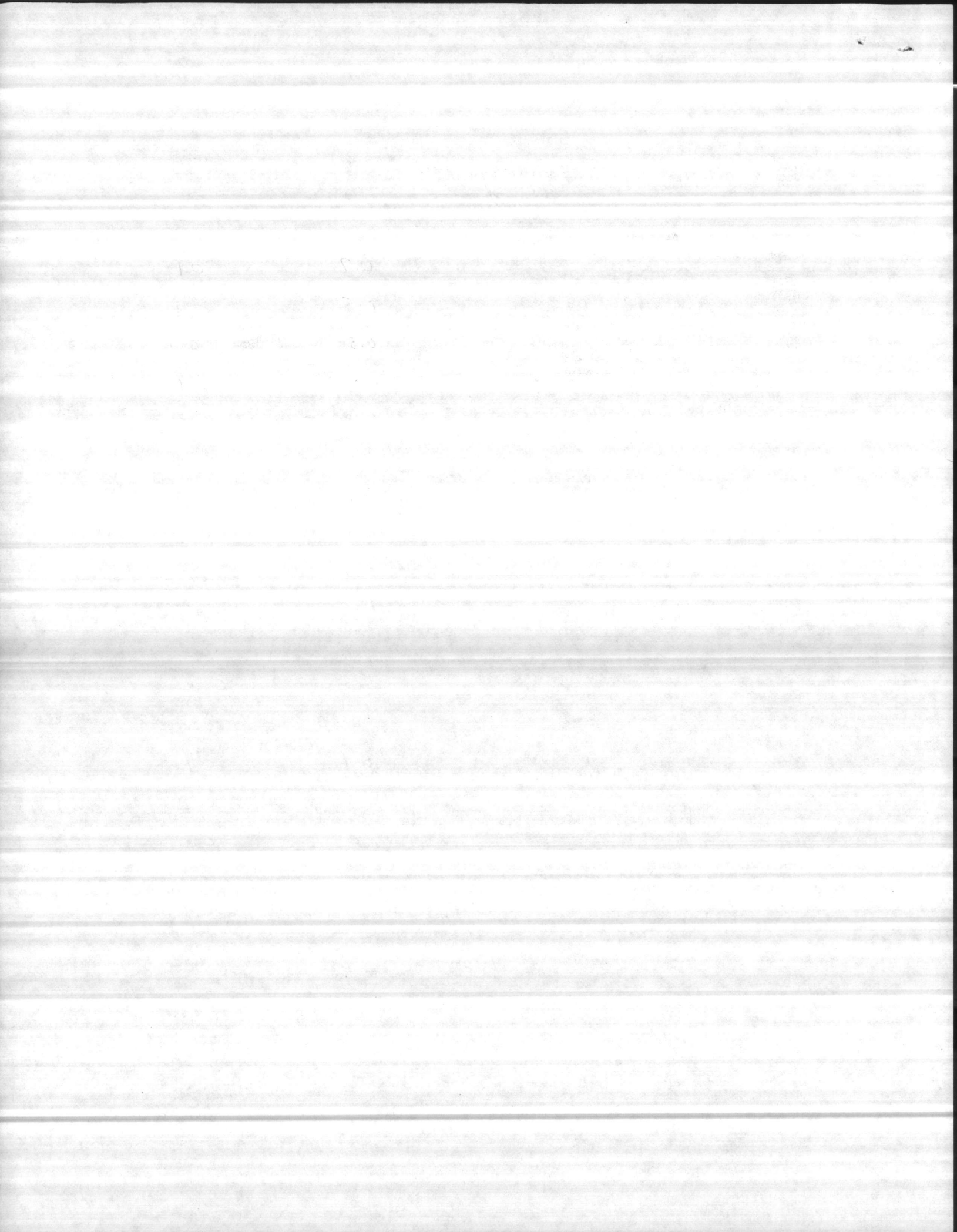



MAIN/BMF/shk  
11330

From: Commanding General  
To: Commander, Atlantic Division, Naval Facilities Engineering Command,  
Norfolk, Virginia 23511 (Attn: E. A. Barco, Code 114)

Subj: Cathodic Protection

Encl: (1) Cathodic Protection Water Tank Report - Month of Dec 1983

1. The Cathodic Protective Water Tank Report for the month of December 1983  
is forwarded in the enclosure for your information.

J. T. MARSHALL  
By direction

Blind copy to:  
OpnsBr



Faint, illegible text at the top of the page, possibly a header or title.

Faint, illegible text in the upper middle section of the page.

Faint, illegible text in the middle section of the page.

Faint, illegible text in the lower middle section of the page.

Faint, illegible text at the bottom right of the page.



CATHODIC PROTECTION WATER TANK REPORT

DEC 1983

<u>LOCATION</u>	<u>BLDG. NO.</u>	<u>CKT. 1</u>	<u>CKT. 2</u>
CAPEHART	S-830	0.7	0.1
TARAMA TERRACE	STT-40	0.5	0.1
CAMP GEIGER	STC-1070	0.5	0.1
CAMP GEIGER	STC-606	0.5	0.1
COURTHOUSE BAY	SBE-25	0.7	0.2
RIFLE RANGE	SRR-44	1.0	0.2
ONSLow BEACH	SBA-108	0.5	0.1
MONTFORD POINT	SM-624	0.3	0.1
INDUSTRIAL AREA	S-1000	1.0	0.2
AREA NO. 5	S-29	1.0	0.3
AREA NO. 2	S-5	0.7	0.2
PARADISE POINT	S-2323	0.7	0.2
MIDWAY PARK	S-4004	1.0	0.2
FORCE TROOPS	SFC-314	0.4	0.1
MCAS	S-4130	1.0	0.2
MCAS	S-310	1.0	0.2

Enclosure (1)

THE UNIVERSITY OF CHICAGO  
DEPARTMENT OF CHEMISTRY  
5408 S. UNIVERSITY AVENUE  
CHICAGO, ILLINOIS 60637  
TEL. 733-2400



CATHODIC PROTECTION WATER TANK REPORT

Dec 83

<u>LOCATION</u>	<u>BLDG NO.</u>	<u>CKT.1</u>	<u>CKT.2</u>
CAPEHART	S-830	<u>0.7</u>	<u>0.1</u>
TARAWA TERRACE	STT-40	<u>0.5</u>	<u>0.1</u>
CAMP GEIGER	STC-1070	<u>0.5</u>	<u>0.1</u>
CAMP GEIGER	STC-606	<u>0.5</u>	<u>0.1</u>
COURTHOUSE BAY	SBB-25	<u>0.7</u>	<u>0.2</u>
RIFLE RANGE	SRR-44	<u>1.0</u>	<u>0.2</u>
ONSLow BEACH	SBA-108	<u>0.5</u>	<u>0.1</u>
MONTFORD POINT	SM-624	<u>0.3</u>	<u>0.1</u>
INDUSTRIAL AREA	S-1000	<u>1.0</u>	<u>0.2</u>
AREA NO. 5	S-29	<u>1.0</u>	<u>0.3</u>
AREA NO. 2	S-5	<u>0.7</u>	<u>0.2</u>
PARADISE POINT	S-2323	<u>0.7</u>	<u>0.2</u>
MIDWAY PARK	S-4004	<u>1.0</u>	<u>0.2</u>
FORCE TROOPS	SFC-314	<u>0.4</u>	<u>0.1</u>
MCAS	S-4130	<u>1.0</u>	<u>0.2</u>
MCAS	S-310	<u>1.0</u>	<u>0.2</u>

*ltr typed & sent  
to BMO 12-21-83*

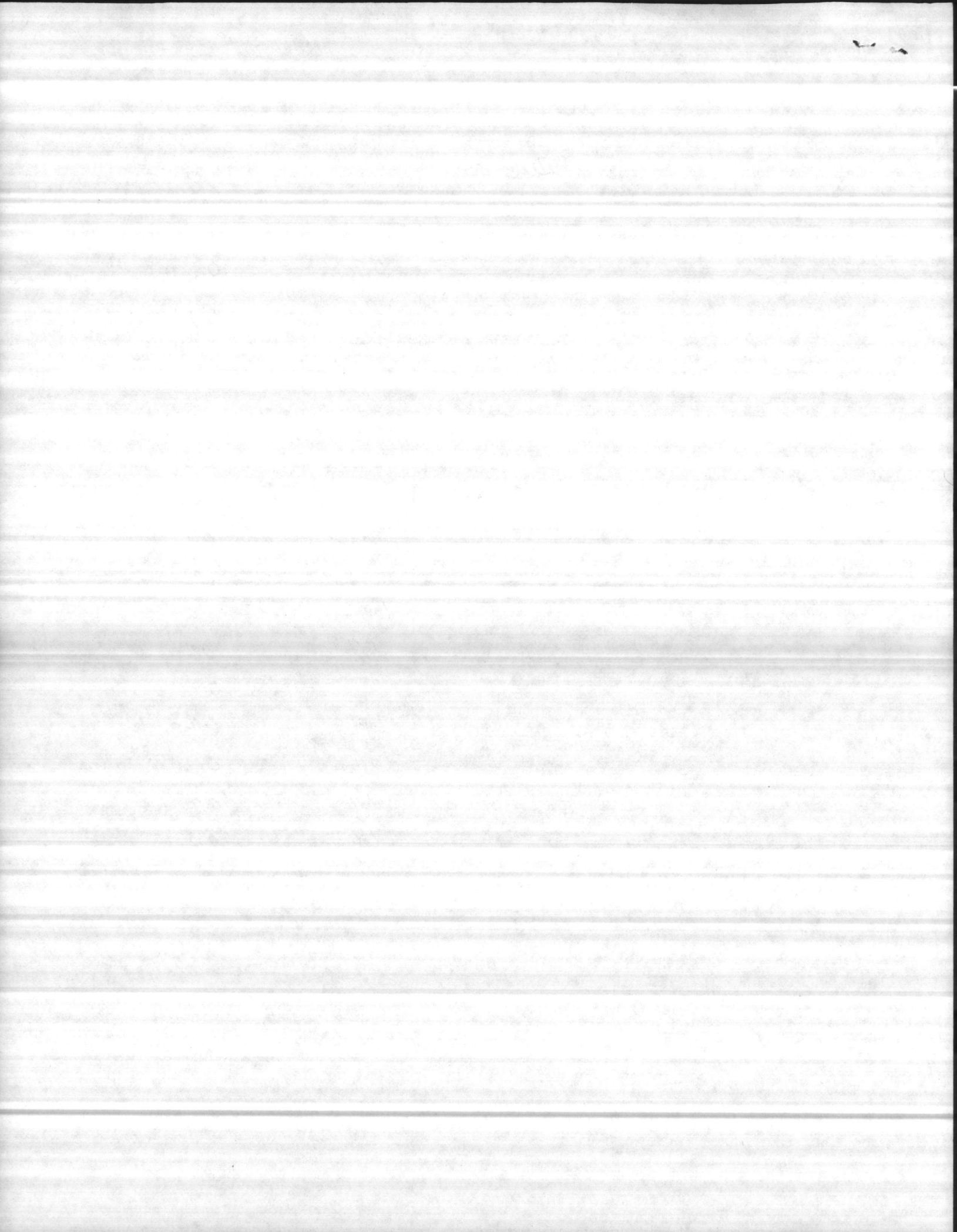



24pt  
11/29/83 RN

CATHODIC PROTECTION WATER TANK REPORT

Nov 83

<u>LOCATION</u>	<u>BLDG NO.</u>	<u>CKT.1</u>	<u>CKT.2</u>
CAPEHART	S-830	<u>0.7</u>	<u>0.1</u>
TARAWA TERRACE	STT-40	<u>0.5</u>	<u>0.1</u>
CAMP GEIGER	STC-1070	<u>0.5</u>	<u>0.1</u>
CAMP GEIGER	STC-606	<u>0.5</u>	<u>0.1</u>
COURTHOUSE BAY	SBB-25	<u>1.0</u>	<u>0.3</u>
RIFLE RANGE	SRR-44	<u>1.0</u>	<u>0.2</u>
ONSLow BEACH	SBA-108	<u>0.7</u>	<u>0.2</u>
MONTFORD POINT	SM-624	<u>0.5</u>	<u>0.1</u>
INDUSTRIAL AREA	S-1000	<u>1.0</u>	<u>0.2</u>
AREA NO. 5	S-29	<u>1.0</u>	<u>0.3</u>
AREA NO. 2	S-5	<u>1.0</u>	<u>0.2</u>
PARADISE POINT	S-2323	<u>1.0</u>	<u>0.2</u>
MIDWAY PARK	S-4004	<u>1.0</u>	<u>0.2</u>
FORCE TROOPS	SFC-314	<u>0.4</u>	<u>0.1</u>
MCAS	S-4130	<u>1.2</u>	<u>0.3</u>
MCAS	S-310	<u>1.2</u>	<u>0.2</u>





Dyped 10/25/83  
RN

CATHODIC PROTECTION WATER TANK REPORT

OCTOBER 1983

<u>LOCATION</u>	<u>BLDG NO.</u>	<u>CKT.1</u>	<u>CKT.2</u>
CAPEHART	S-830	<u>1.0</u>	<u>0.2</u>
TARAWA TERRACE	STT-40	<u>0.5</u>	<u>0.1</u>
CAMP GEIGER	STC-1070	<u>0.5</u>	<u>0.1</u>
CAMP GEIGER	STC-606	<u>0.5</u>	<u>0.1</u>
COURTHOUSE BAY	SEB-25	<u>1.5</u>	<u>0.3</u>
RIFLE RANGE	SRR-44	<u>1.0</u>	<u>0.3</u>
ONSLow BEACH	SBA-108	<u>1.2</u>	<u>0.5</u>
MONTFORD POINT	SM-624	<u>0.5</u>	<u>0.1</u>
INDUSTRIAL AREA	S-1000	<u>1.0</u>	<u>0.2</u>
AREA NO. 5	S-29	<u>1.5</u>	<u>0.4</u>
AREA NO. 2	S-5	<u>1.5</u>	<u>0.3</u>
PARADISE POINT	S-2323	<u>1.0</u>	<u>0.2</u>
MIDWAY PARK	S-4004	<u>1.0</u>	<u>0.2</u>
FORCE TROOPS	SFC-314	<u>0.5</u>	<u>0.2</u>
MCAS	S-4130	<u>1.2</u>	<u>0.3</u>
MCAS	S-310	<u>1.3</u>	<u>0.3</u>





11330.1 CATHODIC  
PROTECTION