

PLEASE NOTE: THIS DRAWING HAS BEEN REDUCED TO "D" SIZE (24" x 36") THE FINAL DRAWING SHALL BE ENLARGED TO STANDARD "E" SIZE (30" x 42")

REVISIONS			
NO.	DESCRIPTION	DATE	APPROVED

EXISTING LEGEND

- EXISTING OVERHEAD PRIMARY POLE LINE 3 PHASE, UNLESS SINGLE PHASE NOTED. REPLACE POLE AS INDICATED.
- EXISTING OVERHEAD DISTRIBUTION TRANSFORMER
- EXISTING FUSED CUTOUT (CLOSED POSITION UNLESS INDICATED BY N.O.)
- EXISTING AIR SWITCH OPEN POSITION OR CLOSED POSITION
- EXISTING PAD MOUNTED TRANSFORMER
- EXISTING PAD MOUNTED SWITCH
- EXISTING UNDERGROUND PRIMARY LINE, 3 PHASE, UNLESS SINGLE PHASE NOTED
- EXISTING CIRCUIT BREAKER

POLE NOTES (EXISTING)

- POLE # 400-1
- 40' CLASS 4, VE1-2, F1-4S, ST LT (8' ARM), (3) J6
- POLE # 400-2
- 40' CLASS 4, VAS, VCB8 (1-50KVA), VE1-2, F1-4S, ST LT (8' ARM), (3) JS, UG TERM (1 PHASE), 4" CONDUIT RISER, VM2-11
- POLE # 400-3
- 40' CLASS 4, VAS, VE1-2, F1-4S, ST LT (8' ARM), (3) J6, VM2-11
- POLE # 400-4
- 40' CLASS 4, VAS, VE1-2, F1-4S, ST LT (2' ARM), (2) J6, VM2-11
- POLE # 400-5
- 40' CLASS 4, VAS, VE1-2, F1-4S, ST LT (8' ARM), (3) J6, VM2-11
- POLE # 400-6
- 40' CLASS 4, VAS, VE1-2, F1-4S, ST LT (8' ARM), (3) J6, VM2-11
- POLE # 400-7
- 40' CLASS 4, VAS, VE1-2, F1-4S, ST LT (8' ARM), (3) J6, VM2-11
- POLE # 400-8
- 40' CLASS 4, VAS, VE1-2, F1-4S, ST LT (8' ARM), (3) J6, VM2-11
- POLE # 400-9
- 40' CLASS 4, VAS, VE1-2, F1-4S, ST LT (8' ARM), (3) J6, VM2-11
- POLE # 400-10
- 40' CLASS 4, VAS, VE1-2, F1-4S, ST LT (8' ARM), (3) J6, VM2-11
- POLE # 400-11
- 40' CLASS 4, VAS, VE1-2, F1-4S, ST LT (8' ARM), (3) J6, VM2-11
- POLE # 400-12
- 40' CLASS 4, VAS, VE1-2, F1-4S, ST LT (8' ARM), (3) J6, VM2-11
- POLE # 400-13
- 40' CLASS 4, VAS, VE1-2, F1-4S, ST LT (8' ARM), (3) J6, VM2-11
- POLE # 400-14
- 40' CLASS 4, VAS, VE1-2, F1-4S, ST LT (8' ARM), (3) J6, VM2-11
- POLE # 400-15
- 40' CLASS 4, VAS, VE1-2, F1-4S, ST LT (8' ARM), (3) J6, VM2-11
- POLE # 400-16
- 40' CLASS 4, VAS, VE1-2, F1-4S, ST LT (8' ARM), (3) J6, VM2-11
- POLE # 400-17
- 40' CLASS 4, VAS, VE1-2, F1-4S, ST LT (8' ARM), (3) J6, VM2-11
- POLE # 400-18
- 40' CLASS 4, VAS, VE1-2, F1-4S, ST LT (8' ARM), (3) J6, VM2-11
- POLE # 400-19
- 40' CLASS 4, VAS, VE1-2, F1-4S, ST LT (8' ARM), (3) J6, VM2-11
- POLE # 400-20
- 40' CLASS 4, VAS, VE1-2, F1-4S, ST LT (8' ARM), (3) J6, VM2-11
- POLE # 400-21
- 40' CLASS 4, VAS, VE1-2, F1-4S, ST LT (8' ARM), (3) J6, VM2-11
- POLE # 400-22
- 40' CLASS 4, VAS, VE1-2, F1-4S, ST LT (8' ARM), (3) J6, VM2-11
- POLE # 400-23
- 40' CLASS 4, VAS, VE1-2, F1-4S, ST LT (8' ARM), (3) J6, VM2-11
- POLE # 400-24
- 40' CLASS 4, VAS, VE1-2, F1-4S, ST LT (8' ARM), (3) J6, VM2-11
- POLE # 400-25
- 40' CLASS 4, VAS, VE1-2, F1-4S, ST LT (8' ARM), (3) J6, VM2-11
- POLE # 400-26
- 40' CLASS 4, VAS, VE1-2, F1-4S, ST LT (8' ARM), (3) J6, VM2-11
- POLE # 500-1
- 40' CLASS 4, VCB-1, VCB-1 (ONE DIRECTION ONLY), (3) VE1-2, (3) F1-4S, 2-1/2" CONDUIT RISER (TEL), (2) J6, TEL CLAMP, VM2-11
- POLE # 500-2
- 40' CLASS 4, VCB-1, VCB-1 (ONE DIRECTION ONLY), (3) VE1-2, (3) F1-4S, 2-1/2" CONDUIT RISER (TEL), (2) J6, TEL CLAMP, VM2-11
- POLE # 500-3
- 40' CLASS 4, VCB-1, VCB-1 (ONE DIRECTION ONLY), (3) VE1-2, (3) F1-4S, 2-1/2" CONDUIT RISER (TEL), (2) J6, TEL CLAMP, VM2-11
- POLE # 500-4
- 40' CLASS 4, VCB-1, VCB-1 (ONE DIRECTION ONLY), (3) VE1-2, (3) F1-4S, 2-1/2" CONDUIT RISER (TEL), (2) J6, TEL CLAMP, VM2-11
- POLE # 500-5
- 40' CLASS 4, VCB-1, VCB-1 (ONE DIRECTION ONLY), (3) VE1-2, (3) F1-4S, 2-1/2" CONDUIT RISER (TEL), (2) J6, TEL CLAMP, VM2-11
- POLE # 500-6
- 40' CLASS 4, VCB-1, VCB-1 (ONE DIRECTION ONLY), (3) VE1-2, (3) F1-4S, 2-1/2" CONDUIT RISER (TEL), (2) J6, TEL CLAMP, VM2-11
- POLE # 500-7
- 40' CLASS 4, VCB-1, VCB-1 (ONE DIRECTION ONLY), (3) VE1-2, (3) F1-4S, 2-1/2" CONDUIT RISER (TEL), (2) J6, TEL CLAMP, VM2-11
- POLE # 500-8
- 40' CLASS 4, VCB-1, VCB-1 (ONE DIRECTION ONLY), (3) VE1-2, (3) F1-4S, 2-1/2" CONDUIT RISER (TEL), (2) J6, TEL CLAMP, VM2-11
- POLE # 500-9
- 40' CLASS 4, VCB-1, VCB-1 (ONE DIRECTION ONLY), (3) VE1-2, (3) F1-4S, 2-1/2" CONDUIT RISER (TEL), (2) J6, TEL CLAMP, VM2-11
- POLE # 500-10
- 40' CLASS 4, VCB-1, VCB-1 (ONE DIRECTION ONLY), (3) VE1-2, (3) F1-4S, 2-1/2" CONDUIT RISER (TEL), (2) J6, TEL CLAMP, VM2-11
- POLE # 500-11
- 40' CLASS 4, VCB-1, VCB-1 (ONE DIRECTION ONLY), (3) VE1-2, (3) F1-4S, 2-1/2" CONDUIT RISER (TEL), (2) J6, TEL CLAMP, VM2-11
- POLE # 500-12
- 40' CLASS 4, VCB-1, VCB-1 (ONE DIRECTION ONLY), (3) VE1-2, (3) F1-4S, 2-1/2" CONDUIT RISER (TEL), (2) J6, TEL CLAMP, VM2-11
- POLE # 500-13
- 40' CLASS 4, VCB-1, VCB-1 (ONE DIRECTION ONLY), (3) VE1-2, (3) F1-4S, 2-1/2" CONDUIT RISER (TEL), (2) J6, TEL CLAMP, VM2-11
- POLE # 500-14
- 40' CLASS 4, VCB-1, VCB-1 (ONE DIRECTION ONLY), (3) VE1-2, (3) F1-4S, 2-1/2" CONDUIT RISER (TEL), (2) J6, TEL CLAMP, VM2-11
- POLE # 500-15
- 40' CLASS 4, VCB-1, VCB-1 (ONE DIRECTION ONLY), (3) VE1-2, (3) F1-4S, 2-1/2" CONDUIT RISER (TEL), (2) J6, TEL CLAMP, VM2-11
- POLE # 500-16
- 40' CLASS 4, VCB-1, VCB-1 (ONE DIRECTION ONLY), (3) VE1-2, (3) F1-4S, 2-1/2" CONDUIT RISER (TEL), (2) J6, TEL CLAMP, VM2-11
- POLE # 500-17
- 40' CLASS 4, VCB-1, VCB-1 (ONE DIRECTION ONLY), (3) VE1-2, (3) F1-4S, 2-1/2" CONDUIT RISER (TEL), (2) J6, TEL CLAMP, VM2-11
- POLE # 500-18
- 40' CLASS 4, VCB-1, VCB-1 (ONE DIRECTION ONLY), (3) VE1-2, (3) F1-4S, 2-1/2" CONDUIT RISER (TEL), (2) J6, TEL CLAMP, VM2-11
- POLE # 500-19
- 40' CLASS 4, VCB-1, VCB-1 (ONE DIRECTION ONLY), (3) VE1-2, (3) F1-4S, 2-1/2" CONDUIT RISER (TEL), (2) J6, TEL CLAMP, VM2-11
- POLE # 500-20
- 40' CLASS 4, VCB-1, VCB-1 (ONE DIRECTION ONLY), (3) VE1-2, (3) F1-4S, 2-1/2" CONDUIT RISER (TEL), (2) J6, TEL CLAMP, VM2-11
- POLE # 500-21
- 40' CLASS 4, VCB-1, VCB-1 (ONE DIRECTION ONLY), (3) VE1-2, (3) F1-4S, 2-1/2" CONDUIT RISER (TEL), (2) J6, TEL CLAMP, VM2-11
- POLE # 500-22
- 40' CLASS 4, VCB-1, VCB-1 (ONE DIRECTION ONLY), (3) VE1-2, (3) F1-4S, 2-1/2" CONDUIT RISER (TEL), (2) J6, TEL CLAMP, VM2-11
- POLE # 500-23
- 40' CLASS 4, VCB-1, VCB-1 (ONE DIRECTION ONLY), (3) VE1-2, (3) F1-4S, 2-1/2" CONDUIT RISER (TEL), (2) J6, TEL CLAMP, VM2-11
- POLE # 500-24
- 40' CLASS 4, VCB-1, VCB-1 (ONE DIRECTION ONLY), (3) VE1-2, (3) F1-4S, 2-1/2" CONDUIT RISER (TEL), (2) J6, TEL CLAMP, VM2-11
- POLE # 500-25
- 40' CLASS 4, VCB-1, VCB-1 (ONE DIRECTION ONLY), (3) VE1-2, (3) F1-4S, 2-1/2" CONDUIT RISER (TEL), (2) J6, TEL CLAMP, VM2-11
- POLE # 500-26
- 40' CLASS 4, VCB-1, VCB-1 (ONE DIRECTION ONLY), (3) VE1-2, (3) F1-4S, 2-1/2" CONDUIT RISER (TEL), (2) J6, TEL CLAMP, VM2-11

GRAPHIC SCALE

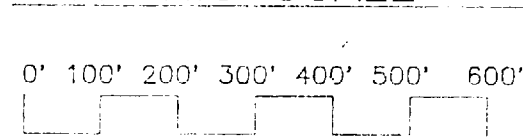

AMERICAN CONSULTING ENGINEERS

DES DR CHK SUBMITTED BY DESIGN DIR APPROVED BY DATE CHECKED BY DATE	NAVAL FACILITIES ENGINEERING COMMAND MARINE CORPS BASE CAMP LEJEUNE, NORTH CAROLINA REPLACE MEDIUM VOLTAGE ELECTRICAL DISTRIBUTION SYSTEM, DIVISION 400 AREA MCB CAMP LEJEUNE, N.C.

E-1

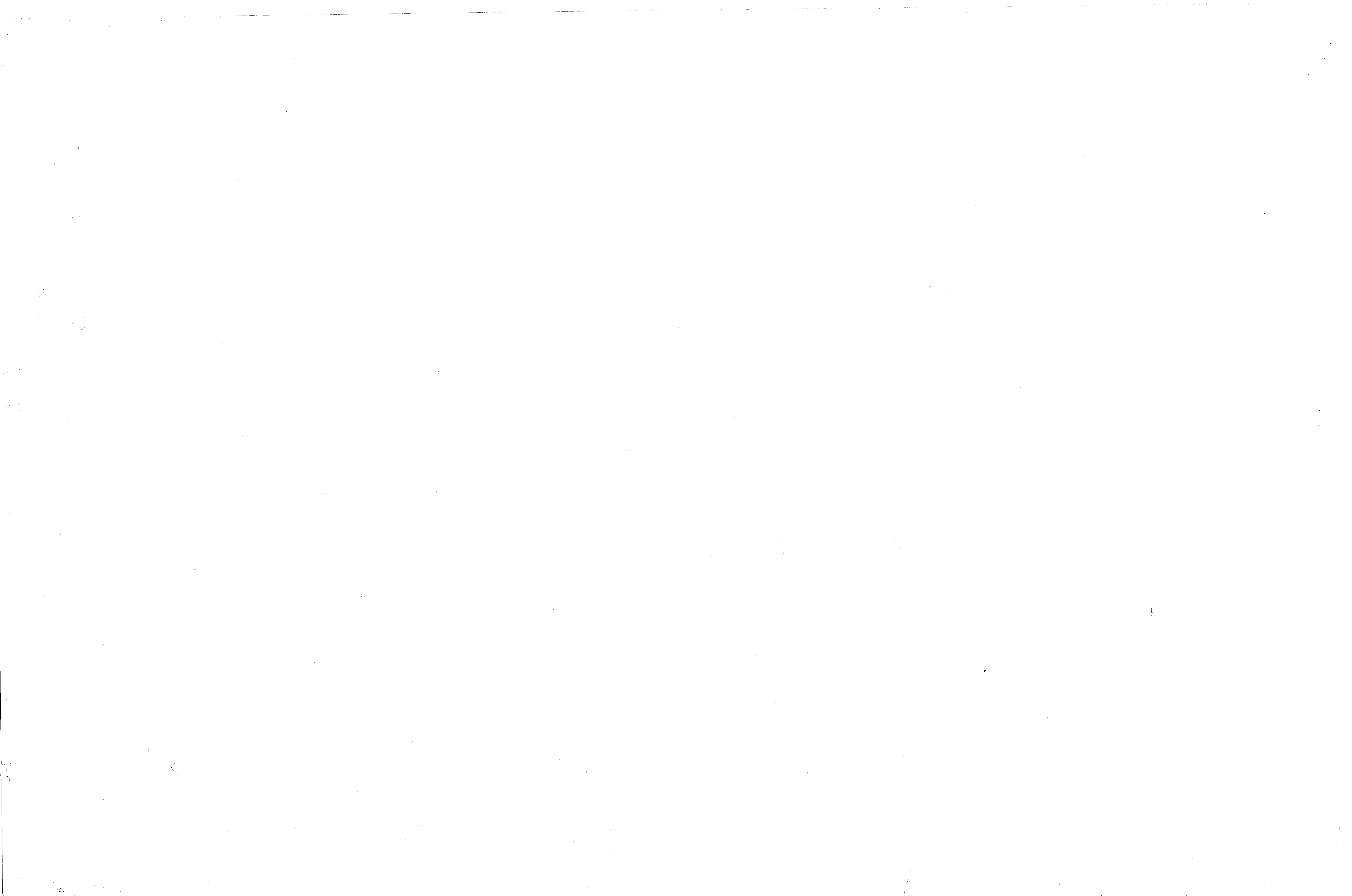



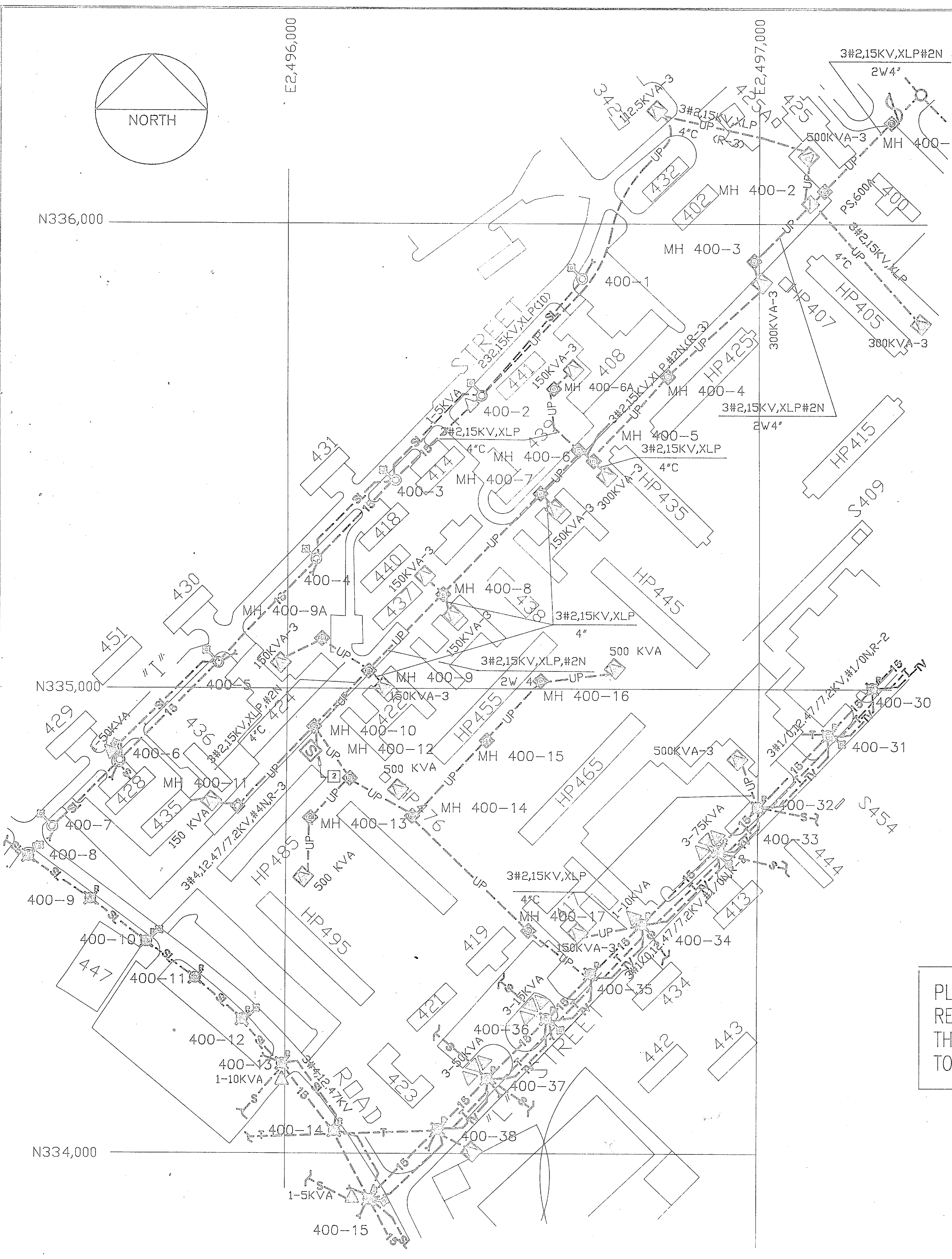
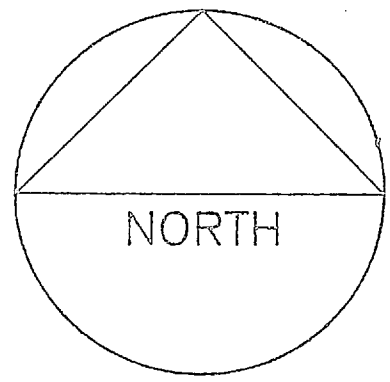

**LEGEND (NEW CONSTRUCTION)**

- 4S--- EXISTING 12.47KV-NEUTRAL OVERHEAD POLE LINE
- 1S--- PROVIDE 12.47KV-NEUTRAL OVERHEAD CONDUCTORS AS INDICATED
- S--- EXISTING OVERHEAD SECONDARY CONDUCTORS
- SL--- EXISTING OVERHEAD STREET LIGHTING CONDUCTORS
- T--- EXISTING OVERHEAD TELEPHONE CABLE
- TV--- EXISTING OVERHEAD CABLE TELEVISION CABLE
- EXISTING POLE
- REMOVE EXISTING POLE AND PROVIDE NEW POLE AS INDICATED
- PROVIDE STREET LIGHT AND MOUNTING ARM
- PROVIDE DOWN GUY AND ANCHOR
- UP--- EXISTING UNDERGROUND PRIMARY DUCT AND CABLE
- UP--- PROVIDE UNDERGROUND PRIMARY DUCT AND CABLE
- △ EXISTING POLE TYPE TRANSFORMER
- △ PROVIDE MEDIUM VOLTAGE SECTIONALIZER
- △ EXISTING PAD MOUNTED PRIMARY SWITCH
- EXISTING MANHOLE
- PROVIDE MANHOLE

REVISIONS			
NO.	DESCRIPTION	DATE	APPROVED

**POLE NOTES**

- 5 4 ○ POLE # 400-1
- 4 5 CLASS 4, VE1-2, F1-4S, ST LT (8' ARM), (3) J6
- 5 4 ○ POLE # 400-2
- 4 5 CLASS 4, VAS, VG66 (1-50KVA), VE1-2, F1-4S, ST LT (8' ARM), (3) J5, UG TERM (1 PHASE), 4" CONDUIT RISER, VM2-11
- 5 4 ○ POLE # 400-3
- 4 5 CLASS 4, VA1, ST LT (8' ARM), (3) J5, VM2-11
- 5 4 ○ POLE # 400-4
- 4 5 CLASS 4, VA1, VE1-2, F1-4S, ST LT (8' ARM), (3) J6, VM2-11
- 5 4 ○ POLE # 400-5
- 4 5 CLASS 4, VAS, VE1-2, F1-4S, ST LT (8' ARM), (3) J5, VM2-11
- 5 4 ○ POLE # 400-6
- 4 5 CLASS 4, VAS, VG10 (1-50KVA)
- VE1-2, F1-4S, ST LT (8' ARM), (3) J5, VM2-11
- 5 4 ○ POLE # 400-7
- 4 5 CLASS 4, VE1-2, F1-4S, ST LT (8' ARM), (2) J6
- 4 1 ○ POLE # 400-8
- 4 0 CLASS 3, (2) J5, ST LT (8' ARM)
- 4 1 ○ POLE # 400-9
- 4 0 CLASS 3, (2) J5
- 4 1 ○ POLE # 400-10
- 4 0 CLASS 3, (2) J5, ST LT (8' ARM)
- 4 1 ○ POLE # 400-11
- 4 0 CLASS 3, (2) J5
- 4 1 ○ POLE # 400-12
- 4 0 CLASS 3, (2) J5, ST LT (8' ARM), VM2-11
- 4 1 ○ POLE # 400-13
- 4 5 CLASS 3, VAS, VE1-2, F1-4S, VG67 (1-10KVA), (2) J5, VM2-11
- 4 1 ○ POLE # 400-14
- 4 5 CLASS 3, VA1, (2) J5, TELEPHONE CLAMP, VM2-11
- 4 1 ○ POLE # 400-15
- 4 5 CLASS 1, VCB-1 (ONLY SINGLE PHASE + NEUTRAL IN POLE 400-14 DIRECTION), VCB-1 (ONE DIRECTION ONLY), VG-57 (1-10KVA), VE1-2, F1-4S, ST LT (8' ARM), J5, VM2-11
- 4 1 ○ POLE # 400-30
- 4 5 CLASS 3, VCB-1, J5, TEL CLAMP, TV CLAMP, VM2-11
- 4 1 ○ POLE # 400-31
- 4 5 CLASS 3, VCB-1, (2) J6, ST LT (8' ARM), TEL CLAMP, TV CLAMP, VM2-11
- 4 1 ○ POLE # 400-32
- 4 5 CLASS 3, VCB-1, UG TERM W/X-ARM, (2) J5, (3) TEL CLAMP, TV CLAMP (W/STUB ARM), 4" CONDUIT RISER, VM2-11
- 4 1 ○ POLE # 400-33
- 4 5 CLASS 1, VCB-1, VG311 (3-25KVA), (2) J6, ST LT (8' ARM), TEL CLAMP, TV CLAMP, VM2-11
- 4 1 ○ POLE # 400-34
- 4 5 CLASS 3, VCB-1, VG39 (1-25KVA), UG TERM W/X-ARM, (2) J6, (3) TEL CLAMP, TV CLAMP (W/STUB ARM), (2) 1-1/2" CONDUIT RISER, 3-1/2" CONDUIT RISER, VM2-11
- 6 4 1 3 ○ POLE # 400-35
- 5 0 CLASS 2, VCB-1, UG TERM W/(2)X-ARM, SECTIONALIZING SWITCH FOR UG TERM., TEL CLAMP, TV CLAMP, (2) 4" CONDUIT RISER, VM2-11
- 4 1 ○ POLE # 400-36
- 4 5 CLASS 1, VCB-1, VG311 (3-50KVA), VE1-2, F1-4S, (3) J6, ST LT (8' ARM), TEL CLAMP, TV CLAMP, TEL RISER, VM2-11
- 4 1 ○ POLE # 400-37
- 4 5 CLASS 1, VCB-1, VG311 (3-50KVA)(CO & LA ON VCB-1 X-ARM), VE-2, F1-4S, (5) J6, (2) TEL CLAMP, TV CLAMP, 2-1/2" CONDUIT RISER, TEL RISER, VM2-11
- 4 1 ○ POLE # 400-38
- 4 5 CLASS 3, VCB-1, UG TERM W/X-ARM, VE1-2, F1-4S, (2) TEL CLAMP, 4" CONDUIT RISER, VM2-11, TEL PRESSURE FILL TUBE ON POLE

**GENERAL NOTES**

- 1 WHERE EXISTING TRANSFORMERS ARE INDICATED ON NEW POLES, TRANSFER TRANSFORMERS FROM EXISTING POLES TO NEW POLES. PROVIDE NEW MOUNTING HARDWARE AS NECESSARY.
- 2 WHERE UNDERGROUND TERMINATIONS ARE INDICATED ON NEW POLES, ADJUST POLE LOCATION TO MINIMIZE DISTANCE BETWEEN NEW POLE AND EXISTING CONDUIT. MEASURE AND RECORD TRANSFORMER VOLTAGE PRIOR TO DE-ENERGIZING TRANSFORMER. SET TRANSFORMER TAPS TO MATCH MEASURED VOLTAGE AFTER INSTALLATION.
- 3 SUPPORT EXISTING PRIMARY CONDUCTORS, SECONDARY CONDUCTORS, STREET LIGHTING CONDUCTORS, TELEPHONE CABLES, TELEVISION CABLES, ETC. WHEN TRANSFERRING CONDUCTORS AND CABLES BETWEEN EXISTING POLES AND NEW POLES. DO NOT ALLOW CABLES TO HANG UNSUPPORTED WHEN EXISTING POLES ARE REMOVED.
- 4 MEASURE VOLTAGE OF EXISTING STREET LIGHTING CIRCUITS PRIOR TO REMOVAL OF EXISTING STREET LIGHTS. SET NEW BALLAST VOLTAGE TAP FOR PROPER VOLTAGE PRIOR TO INSTALLATION.
- 5 PROVIDE MANHOLES AS INDICATED IN DETAIL B/5/E/5.

**WORK NOTES**

- 1 REMOVE EXISTING POLE AND HARDWARE. PROVIDE NEW POLE AND HARDWARE TO MATCH EXIST. EXCEPT AS NOTED. TRANSFER HV TERMINATORS, TRANSFORMERS AND SECONDARY SERVICE DROPS TO NEW POLE. PROTECT AND RECONNECT EXISTING PRIMARY, SECONDARY, TELEPHONE, TELEVISION, AND STREET LIGHT CONDUCTORS TO NEW POLE.
- 2 PROVIDE PRIMARY SECTIONALIZER PER DETAIL A/5/E/5. CONNECT SECTIONALIZER TO EXISTING PRIMARY CIRCUIT AS INDICATED ON SPECIFIC MANHOLE DETAIL. SEE MANHOLE DETAILS ON SHEETS E5, E6, E7.
- 3 EXISTING POLE HAS CONCRETE POURED AROUND BASE. REMOVE CONCRETE AS NECESSARY. MOUNT POLE TO SUPPORT EXISTING UNDERGROUND RISER CONDUITS.
- 4 PROVIDE POLE CAPS ON ALL NEW AND EXISTING POLES.
- 5 EXISTING POLE TO REMAIN.
- 6 PROVIDE SECTIONALIZING SWITCH IN LIEU OF FUSED CUTOFF FOR UG TERMINAL. PROVIDE OPERATING MECHANISM, OPERATING HANDLE, 3"x 3" GROUND GRID 12" BELOW GRADE AT HANDLE. GROUND HANDLE TO GROUND GRID WITH #1/0 CABLE. FABRICATE GROUND GRID FROM #1/0 BARE COPPER 18" ON CENTERS, EACH WAY.

PLEASE NOTE: THIS DRAWING HAS BEEN REDUCED TO "D" SIZE (24" x 36") THE FINAL DRAWING SHALL BE ENLARGED TO STANDARD "F" SIZE (30" x 42")

**GRAPHIC SCALE**

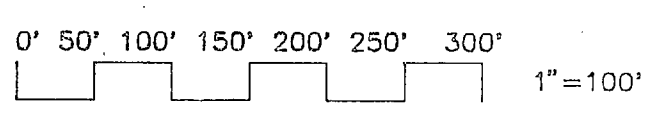

AMERICAN CONSULTING ENGINEERS

DEPT OF NAVY NAVAL FACILITIES ENGINEERING COMMAND		<b>E-2</b>	
<b>MARINE CORPS BASE</b> CAMP LEJEUNE, NORTH CAROLINA			
REPLACE MEDIUM VOLTAGE ELECTRICAL DISTRIBUTION SYSTEM, DIVISION 1000			
MCB CAMP LEJEUNE			
SUBMITTED BY:		ELECTRICAL DISTRIBUTION	
DESIGN DIR:	DATE:	SIZE:	CODE:
APPROVED: PWO OR OICC	DATE:	SIZE:	CODE:
SATISFACTORY TO:	DATE:		









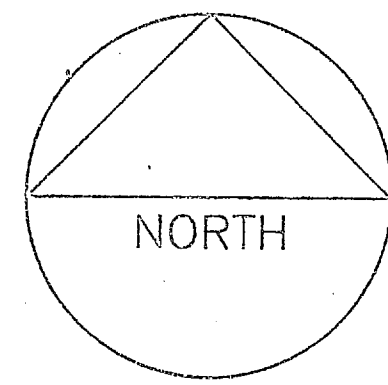

REVISIONS		
NO.	DESCRIPTION	DATE

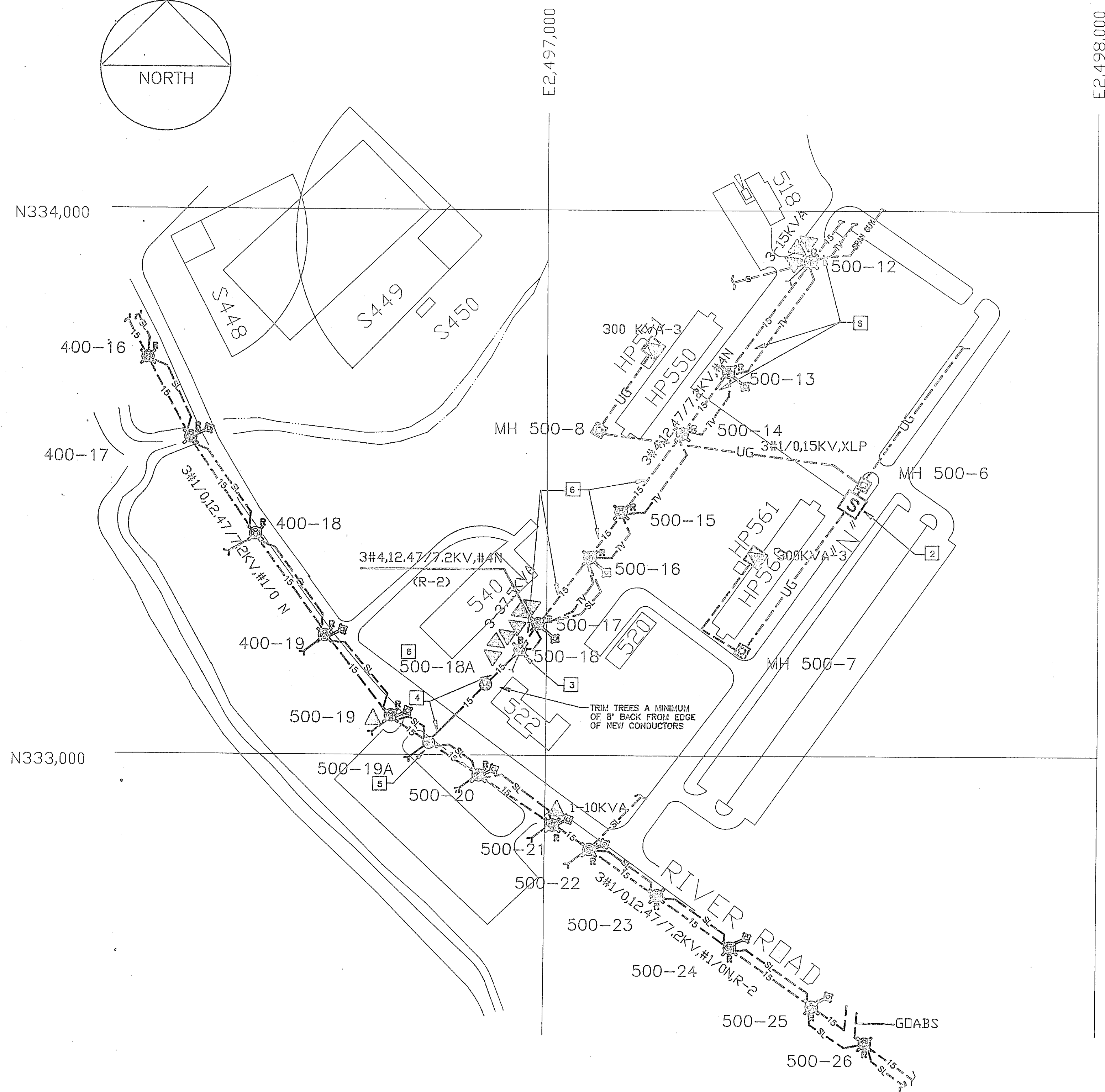

**POLE NOTES**

- 1 POLE # 400-16  
48' CLASS 3, VCB-1, (3) JS, VM2-11
- 1 POLE # 400-17  
48' CLASS 3, VCB-1, (2) JS, ST LT (6' ARM), VM2-11
- 1 POLE # 400-18  
48' CLASS 3, VCB-1, (2) JS, VE1-2, F1-4S, VM2-11
- 1 POLE # 400-19  
48' CLASS 3, VCB-1, (2) JS, VE1-2, F1-4S, ST LT (6' ARM), VM2-11
- 1 POLE # 500-12  
50' CLASS 2, VCB-1, VG311 (3-15KVA), J6, SPAN GUY, VE1-2, F1-4S, TV CLAMP W/STUB ARM, VM2-11
- 1 POLE # 500-13  
50' CLASS 2, VCB-1, ST LT (6' ARM), TV CLAMP, 1" CONDUIT RISER (FOR ST LT), VM2-11
- 1 POLE # 500-14  
50' CLASS 2, VCB-1, TV CLAMP, VM2-11
- 1 POLE # 500-15  
50' CLASS 2, VCB-1, TV CLAMP, VM2-11
- 1 POLE # 500-16  
50' CLASS 2, VCB-1, J6, ST LT (6' ARM), TV CLAMP, VM2-11
- 1 POLE # 500-17  
50' CLASS 2, VCB-1, VG311 (3-25KVA)(CO & LA ON VCB-1 X-ARM), (2) JS, ST LT (6' ARM), TV CLAMP, 4" CONDUIT RISER, 1" CONDUIT RISER, VM2-11
- 1 POLE # 500-18  
50' CLASS 2, VCB-1(ONE DIRECTION ONLY), VG311 (3-50KVA), VE1-2, F1-4S, TV CLAMP, 2-1/2" CONDUIT RISER, VM2-11
- 1 POLE # 500-19  
48' CLASS 3, VCB-1, VG167 (1-10KVA), VE1-2, F1-4S, (2) JS, ST LT (6' ARM), VM2-11
- 1 POLE # 500-20  
48' CLASS 3, VCB-1, VE1-2, F1-4S, (2) JS, ST LT (6' ARM), VM2-11
- 1 POLE # 500-21  
48' CLASS 3, VCB-1, VE1-2, F1-4S, (2) JS, ST LT (6' ARM), VM2-11
- 1 POLE # 500-22  
50' CLASS 2, VCB-1, VG19(10KVA), (3) JS, ST LT (6' ARM), VE2, F4S, VM2-11
- 1 POLE # 500-23  
48' CLASS 3, VCB-1, (2) JS
- 1 POLE # 500-24  
48' CLASS 3, VCB-1, VG19 (1-10KVA, 3 PHASE)(CUTOUTS AND SURGE ARRESTORS LTD ON X-ARM), (2) JS, 1-1/2" CONDUIT RISER, VM2-11
- 1 POLE # 500-25  
48' CLASS 3, VCB-1, (2) JS, ST LT (6' ARM), VM2-11
- 1 POLE # 500-26  
48' CLASS 3, VCB-1, POLE TOP SWITCH, (2) JS, VM2-11

**WORK NOTES**

- 1 REMOVE EXISTING POLE AND HARDWARE. PROVIDE NEW POLE AND HARDWARE TO MATCH EXIST. EXCEPT AS NOTED. TRANSFER HV TERMINATORS, TRANSFORMERS AND SECONDARY SERVICE DROPS TO NEW POLE. PROTECT AND RECONNECT EXISTING PRIMARY, SECONDARY, TELEPHONE, TV, AND STREET LIGHT CONDUCTORS TO NEW POLE. PROVIDE POLE CAPS ON ALL POLES.
- 2 PROVIDE PRIMARY SECTIONALIZER PER DETAIL A/ES/E5. CONNECT SECTIONALIZER TO EXISTING PRIMARY CIRCUIT AS INDICATED ON SPECIFIC MANHOLE DETAIL. SEE MANHOLE DETAILS ON SHEETS E5, E6, E7.
- 3 PROVIDE SUSPENSION INSULATORS (3), NEUTRAL DEAD-END BRACKET, AND PIN INSULATORS (4) ON EXISTING CROSSARM TO EXTEND CIRCUIT TO NEW POLE.
- 4 PROVIDE 4 # 1/0 COPPER OVERHEAD CONDUCTORS.
- 5 PROVIDE NEW POLE # 500-19A WITH THE FOLLOWING:  
48' CLASS 3 POLE, VCB-1, VCB-1 (1 DIRECTION), VE1-2, F1-4S, (2) JS, VM2-11.  
PROVIDE FUSED CUTOUTS (3) ON VCB-1 CROSSARM AND CONNECT THE EXISTING CIRCUIT TO THE NEW CONDUCTORS VIA THE CUTOUTS.
- 6 PROVIDE NEW POLE # 500-18A WITH THE FOLLOWING:  
48' CLASS 3 POLE, VCB-1, VM2-11.
- 7 REMOVE 4 # 4 OVERHEAD CONDUCTORS AND PROVIDE 4 # 1/0 OVERHEAD COPPER CONDUCTORS.
- 8 PROVIDE NEW POLE TOP SWITCH, OPERATING MECHANISM, HANDLE, 3" x 3" GROUND GRID 12" BELOW GRADE AT HANDLE AND ALL MOUNTING HARDWARE. GROUND OPERATING HANDLE TO GROUND GRID.

PLEASE NOTE: THIS DRAWING HAS BEEN REDUCED TO "D" SIZE (24" x 36") THE FINAL DRAWING SHALL BE ENLARGED TO STANDARD "F" SIZE (30" x 42")

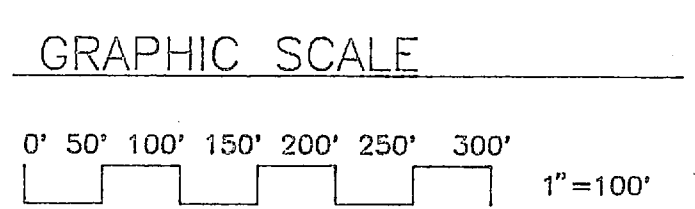

AMERICAN CONSULTING ENGINEERS		DEPT OF NAVY MARINE CORPS BASE CAMP LEJEUNE, NORTH CAROLINA		<b>E-4</b>	
				REPLACE MEDIUM VOLTAGE ELECTRICAL DISTRIBUTION SYSTEM, DIVISION 400 AREA MCS CAMP LEJEUNE, N.C.	
DESIGN DIR:		ELECTRICAL DISTRIBUTION PLAN-AREA C		SIZE	
APPROVED: PWO OR OICC	DATE	SCALE: GRAPHIC SPEC.	CODE IDENT. NO.	NAVFAC DRAWING NO.	
SATISFACTORY TO	DATE	F 80091		CONSTR. CONTR. NO.	
		SCALE: GRAPHIC SPEC.		SHEET OF	



REVISIONS		
NO.	DESCRIPTION	DATE

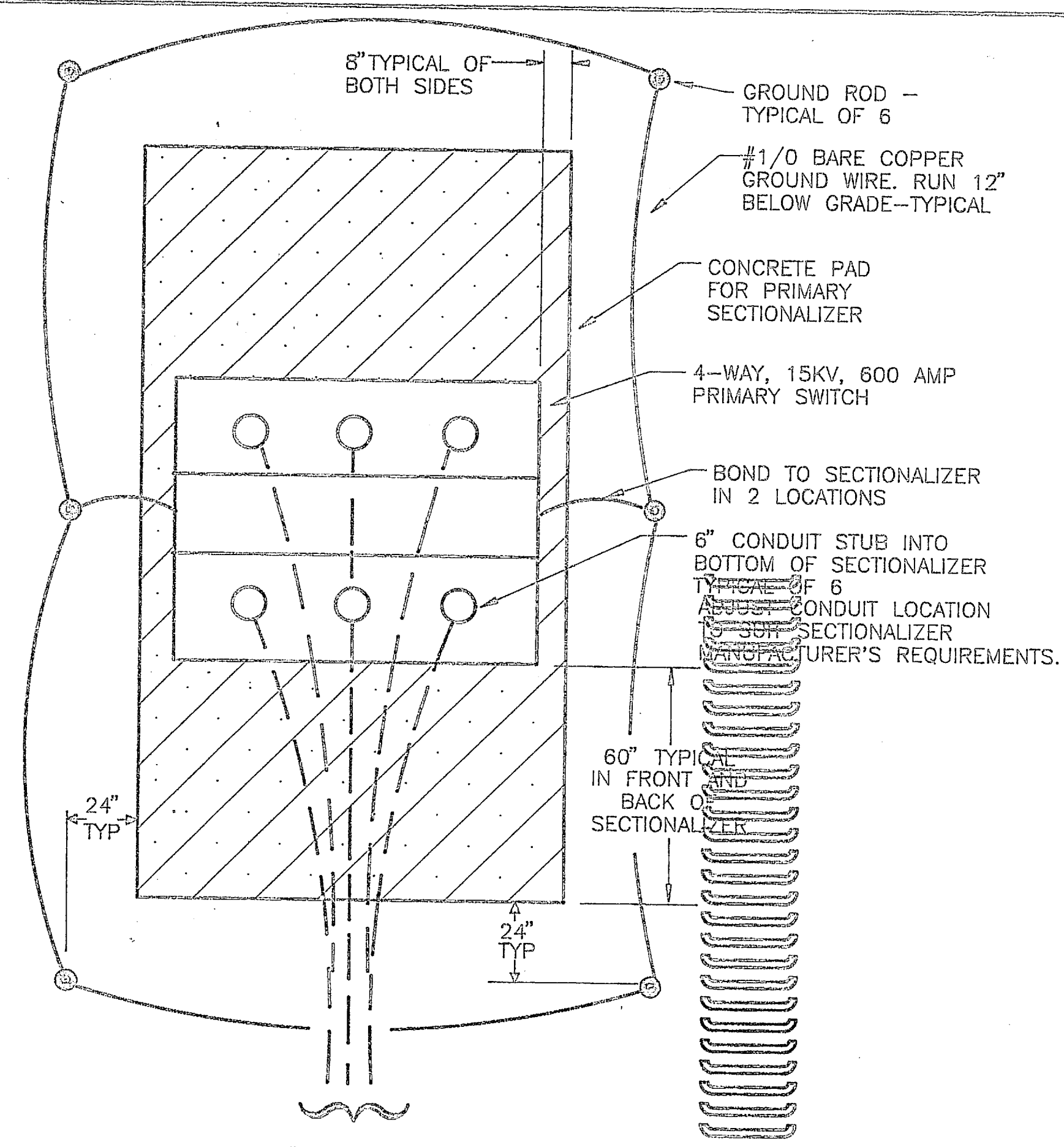

PRIMARY SECTIONALIZER PLAN VIEW  
NO SCALE

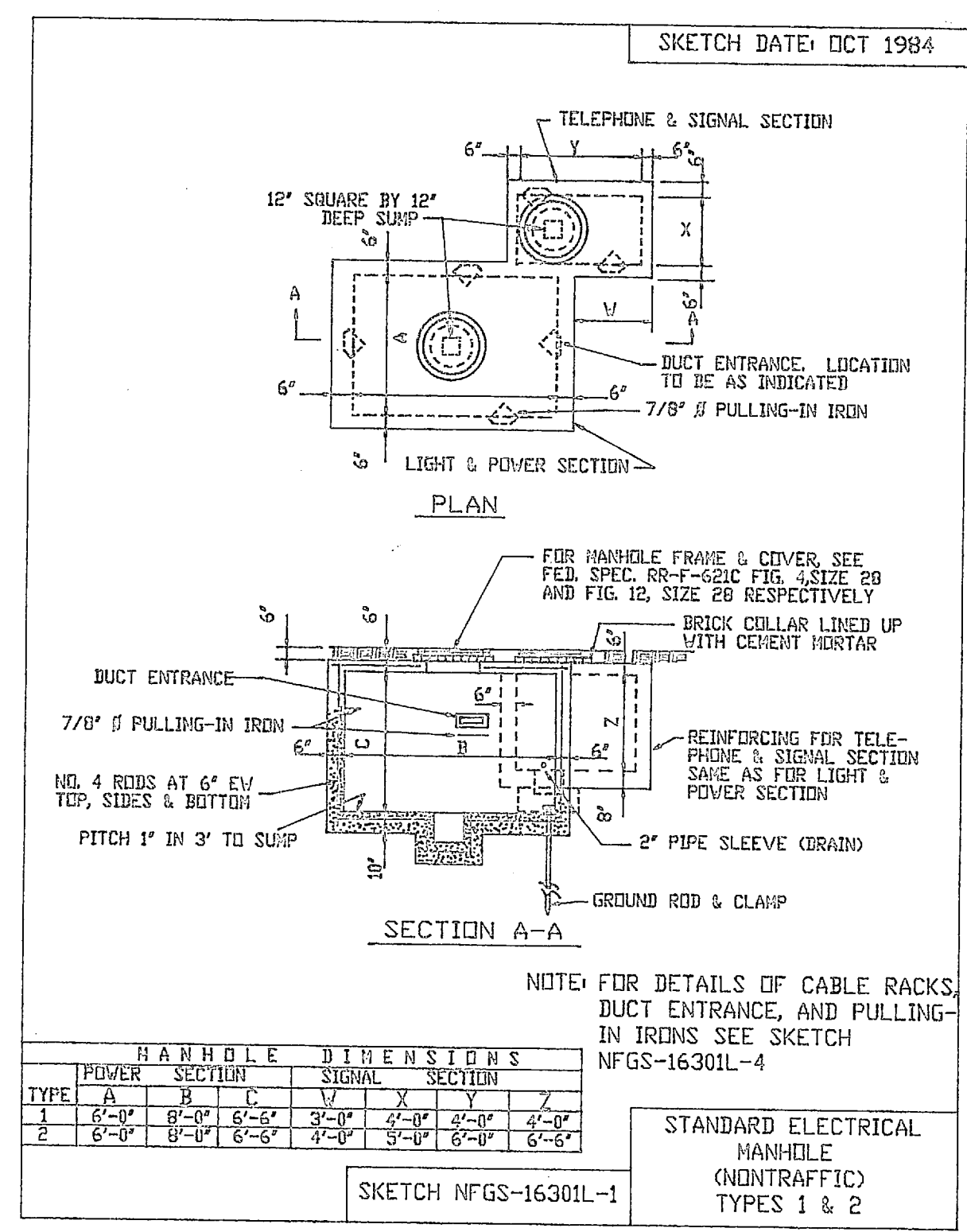

NOTE: PROVIDE TYPE 1 MANHOLES, POWER SECTION ONLY. SIGNAL SECTION IS NOT REQUIRED.

NEW MANHOLE DETAIL

**ADDITIVE BID ITEM NOTE**

AS PART OF THE BASE BID PROVIDE A SECTIONALIZER TERMINAL WHERE THE TERM "SECTIONALIZER" IS USED.

AS ADDITIVE BID ITEM 1, PROVIDE A SECTIONALIZER SWITCH IN LIEU OF A SECTIONALIZER TERMINAL WHERE THE TERM "SECTIONALIZER" IS USED.

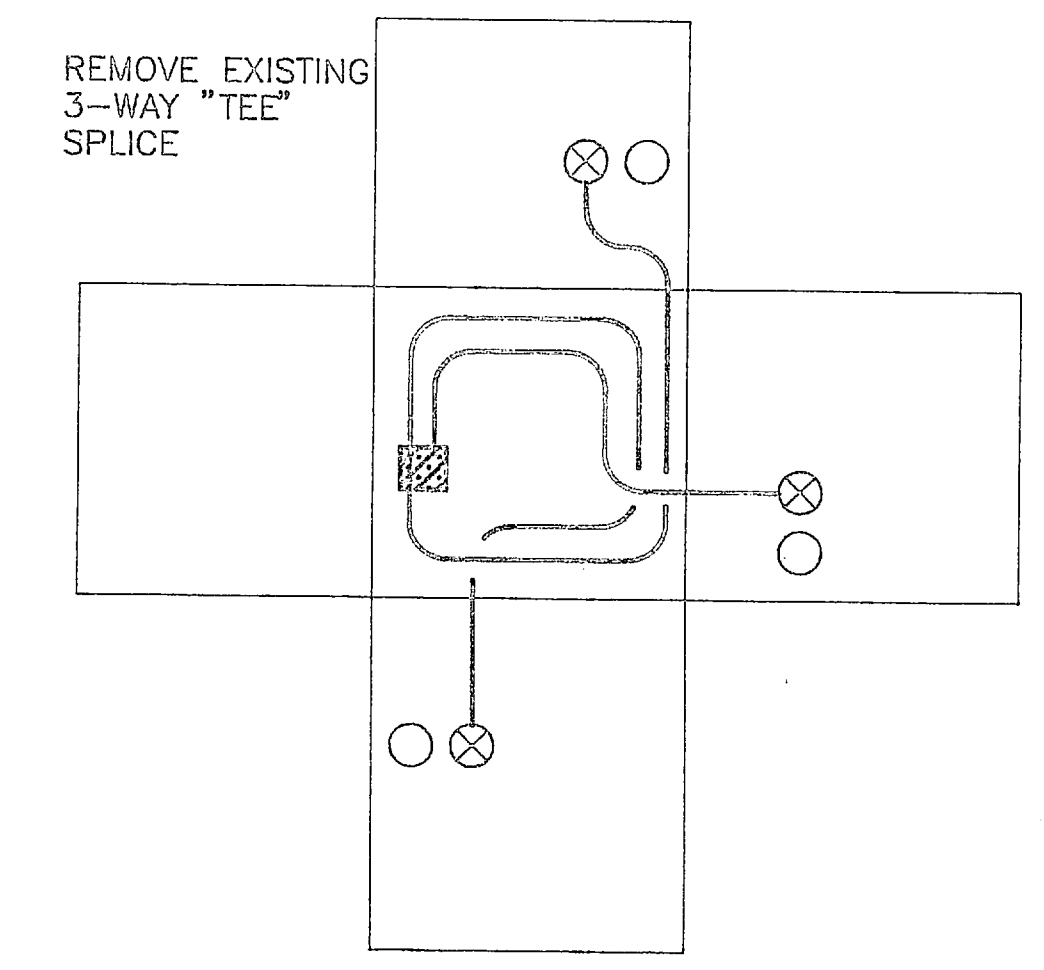

MANHOLE 400-11  
EXISTING CONDITIONS  
NO SCALE

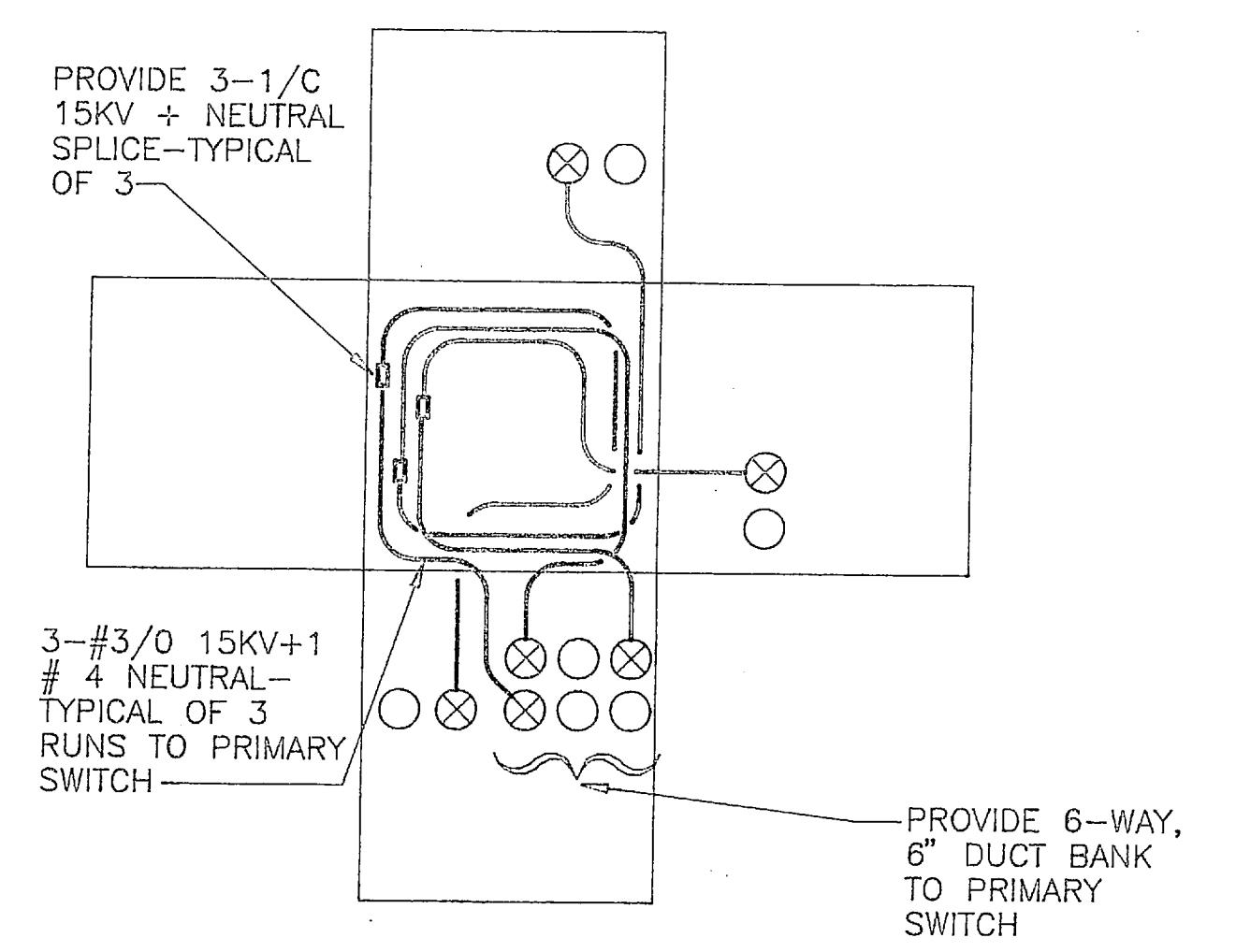

MANHOLE 400-11  
NEW CONDITIONS  
NO SCALE

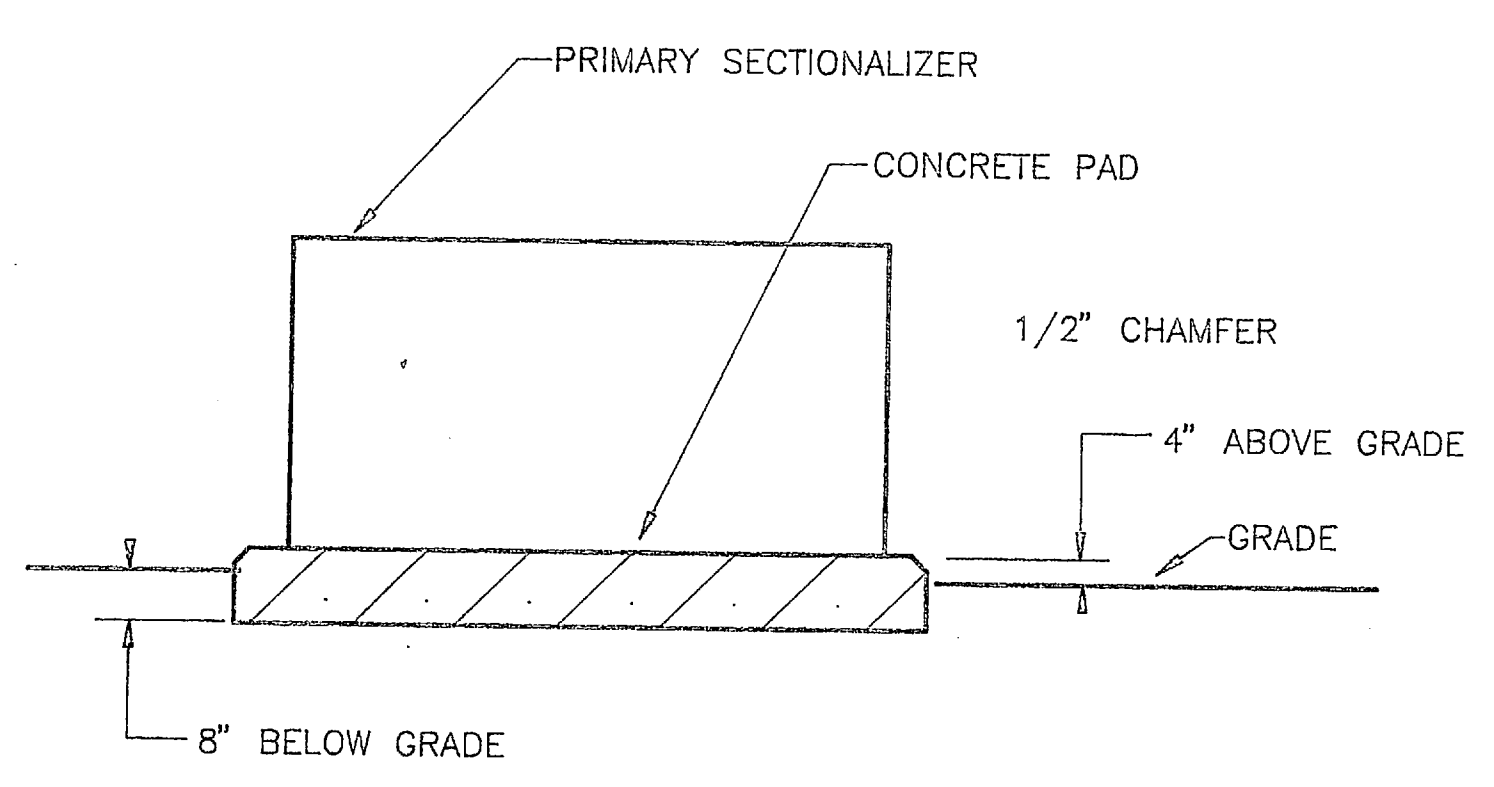

PRIMARY SECTIONALIZER ELEVATION  
NO SCALE

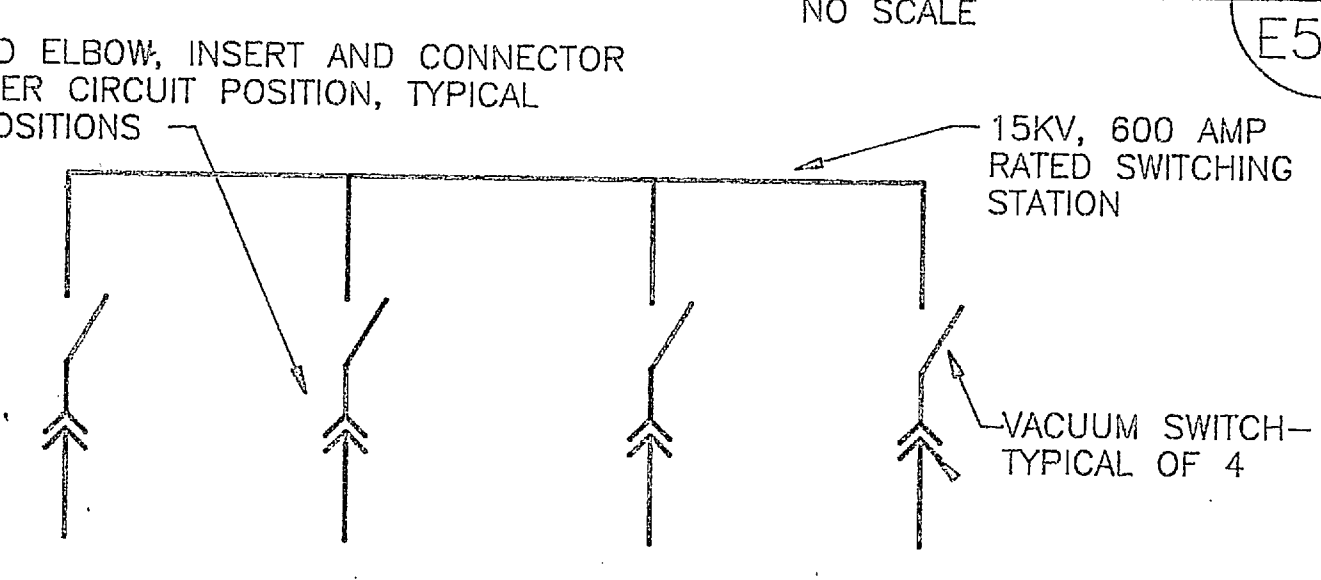

SECTIONALIZER SWITCH DIAGRAM  
NO SCALE

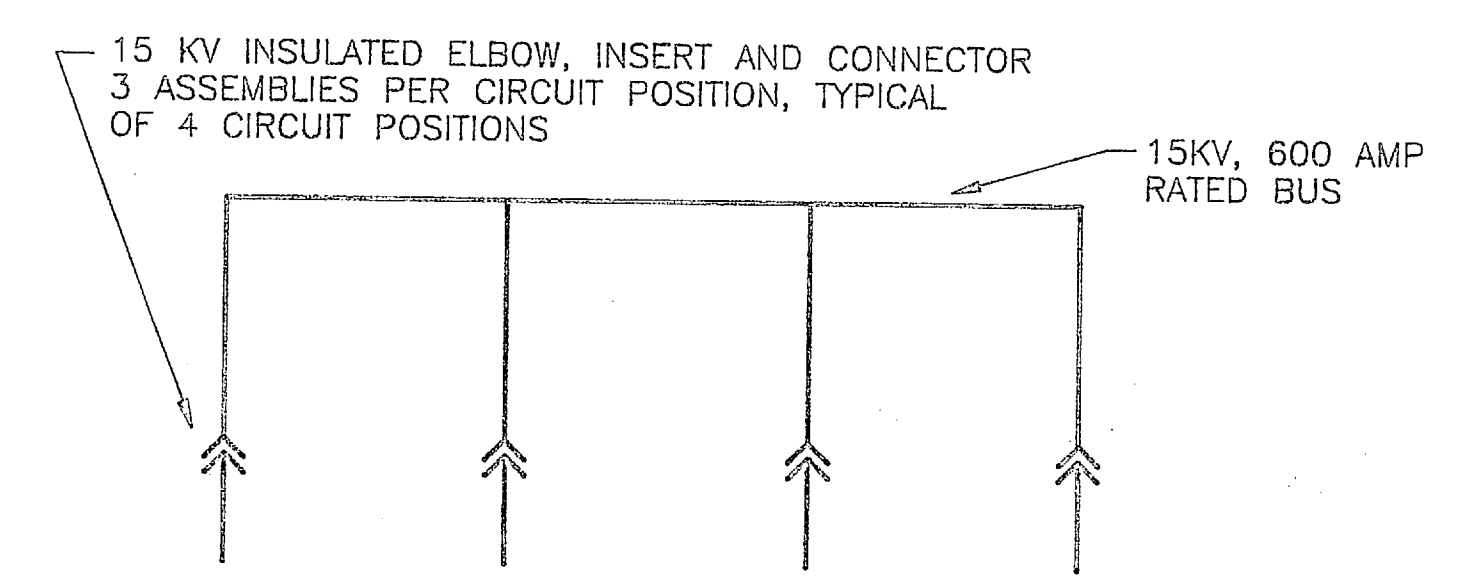

SECTIONALIZER TERMINAL DIAGRAM  
NO SCALE

AMERICAN CONSULTING ENGINEERS		E-5			
		DEPT OF NAVY NAVAL FACILITIES ENGINEERING COMMAND MARINE CORPS BASE CAMP LEJEUNE, NORTH CAROLINA			
DES		REPLACE MEDIUM VOLTAGE ELECTRICAL DISTRIBUTION SYSTEM, DIVISION 400 AREA MCB CAMP LEJEUNE, N.C.			
CHK		DETAILS			
SUBMITTED BY:		APPROVED: PWO OR CICC		DATE	SIZE
DESIGN DIR:		DATE		CODE IDENT. NO.	NAVFAC DRAWING NO.
SATISFACTORY TO		DATE		F 80091	CONSTR. CONTR. NO.
		SCALE: GRAPHIC SPEC.		SHEET OF	





REVISIONS			
SYL.	DESCRIPTION	DATE	APPROVED

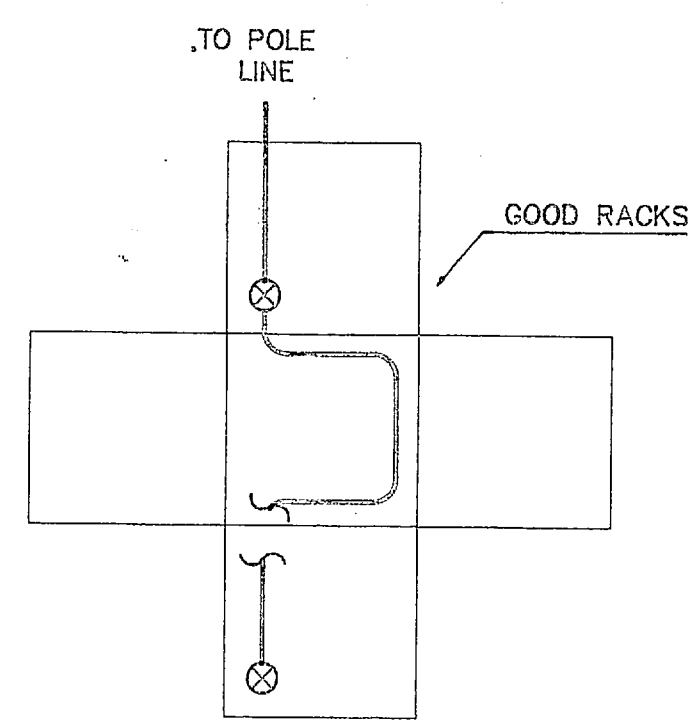

MANHOLE # 400-1  
EXISTING CONDITIONS  
NO SCALE

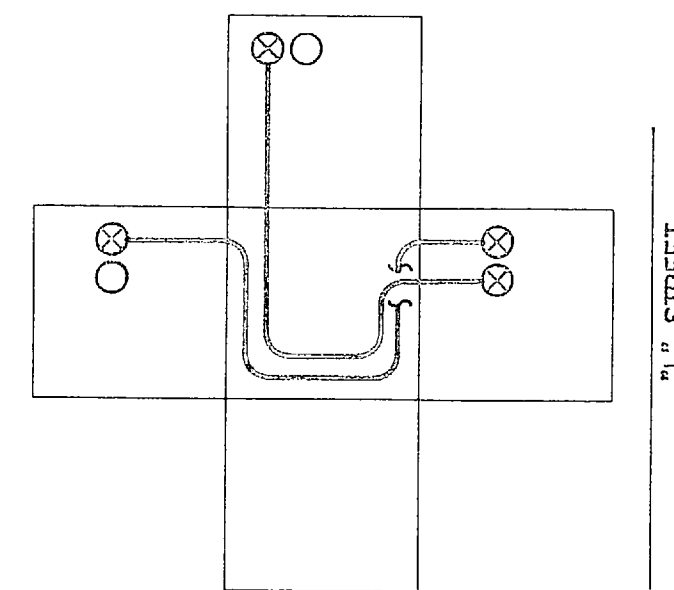

MANHOLE # 400-5  
EXISTING CONDITIONS  
NO SCALE

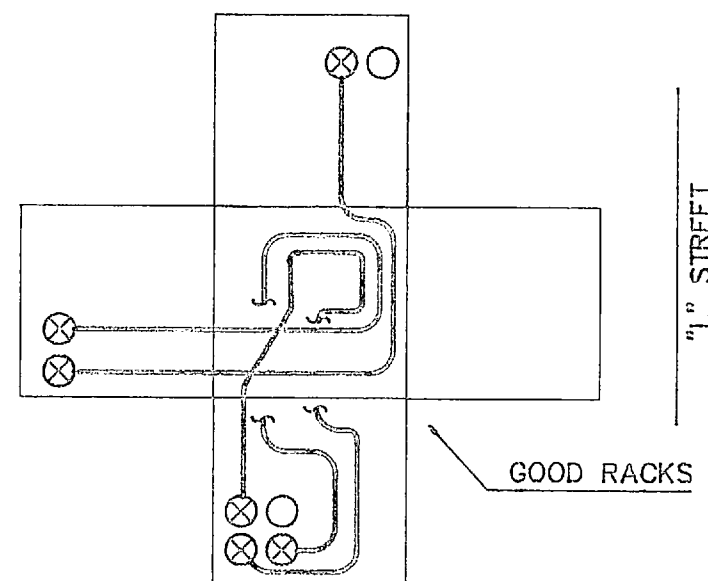

START WITH M.H. #8 IN 1<sup>ST</sup> ST.  
MANHOLE # 400-8  
EXISTING CONDITIONS  
NO SCALE

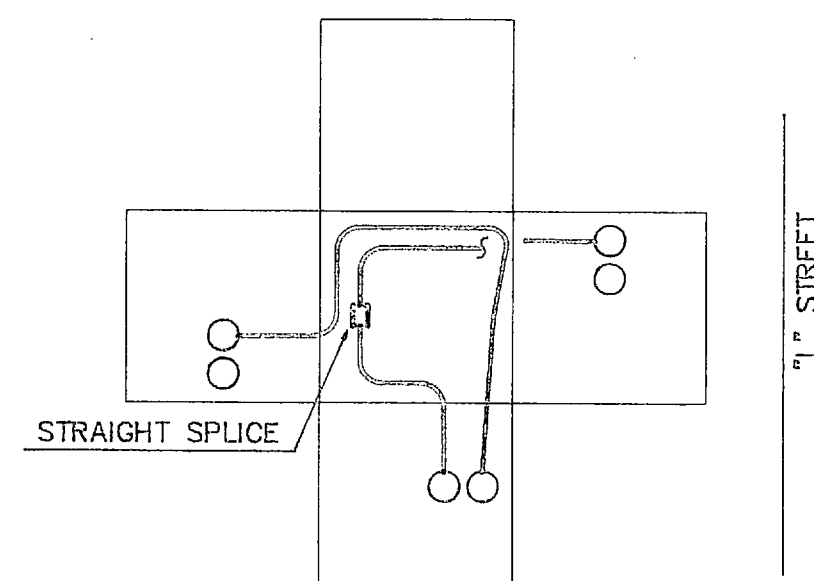

MANHOLE # 400-12  
EXISTING CONDITIONS  
NO SCALE

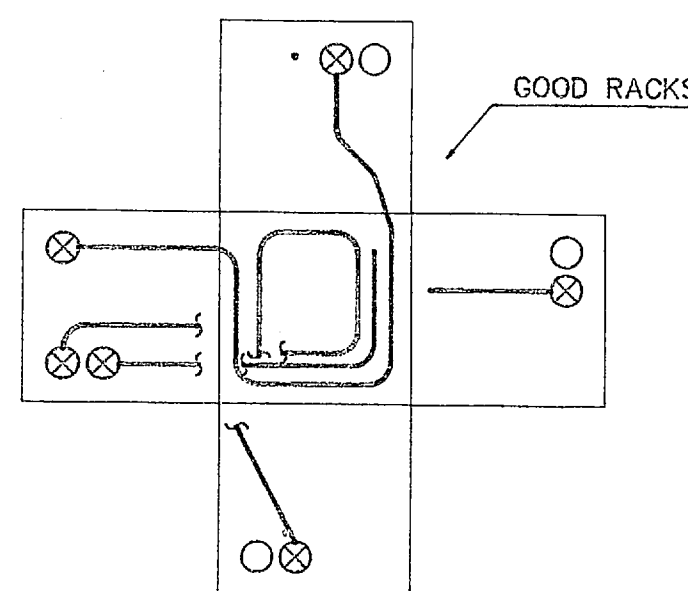

MANHOLE # 400-2  
EXISTING CONDITIONS  
NO SCALE

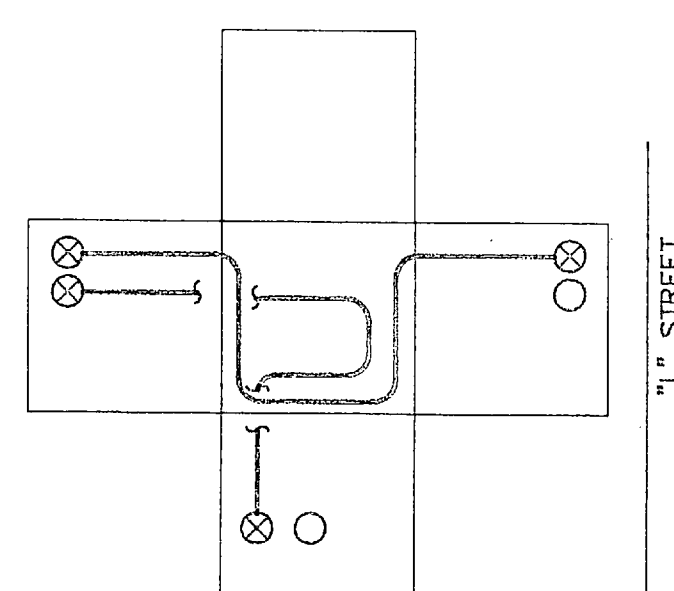

MANHOLE # 400-6  
EXISTING CONDITIONS  
NO SCALE

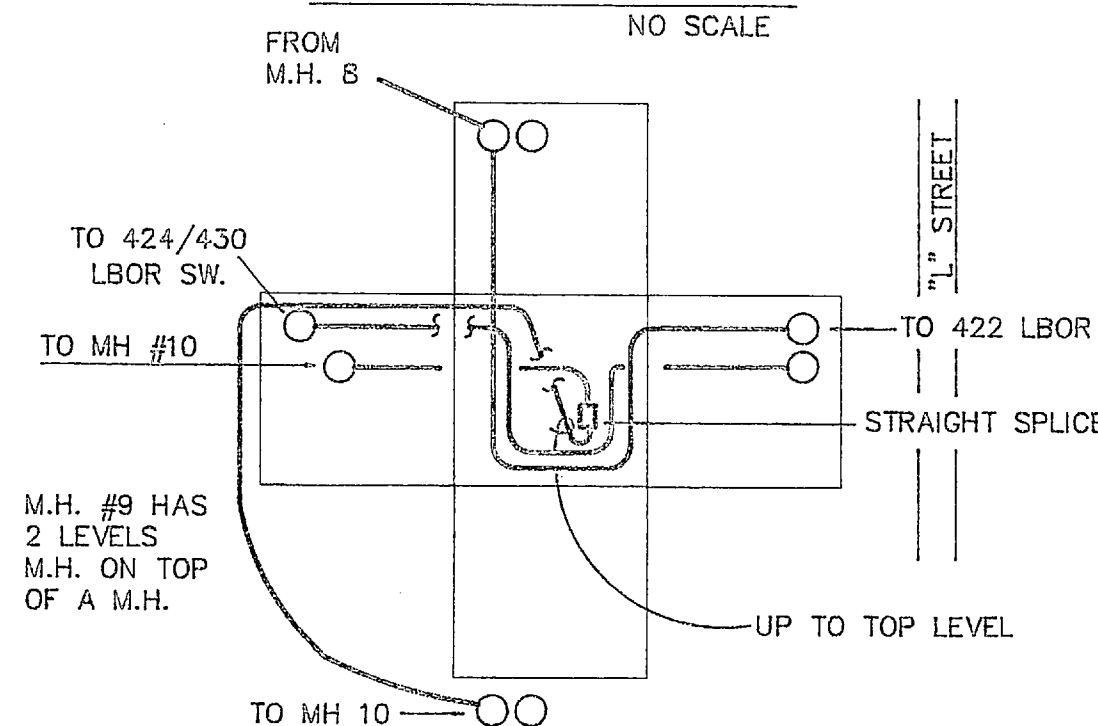

MANHOLE # 400-9  
EXISTING CONDITIONS  
NO SCALE

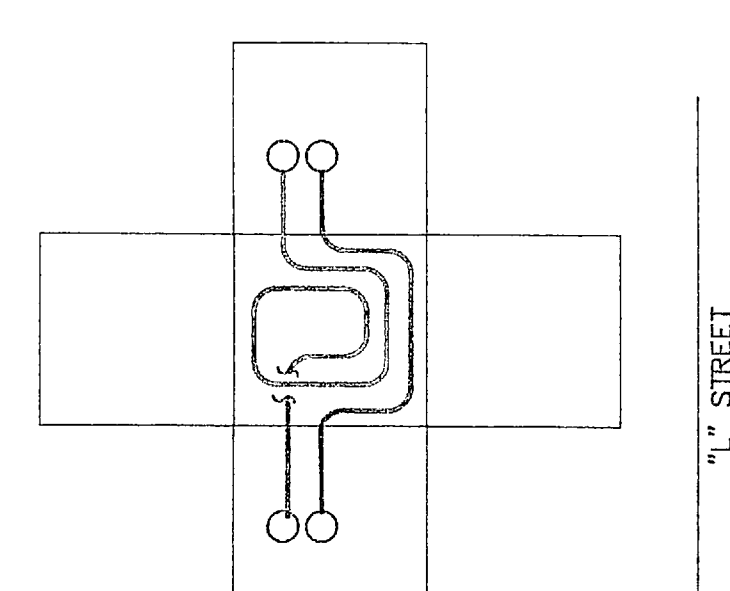

MANHOLE # 400-13  
EXISTING CONDITIONS  
NO SCALE

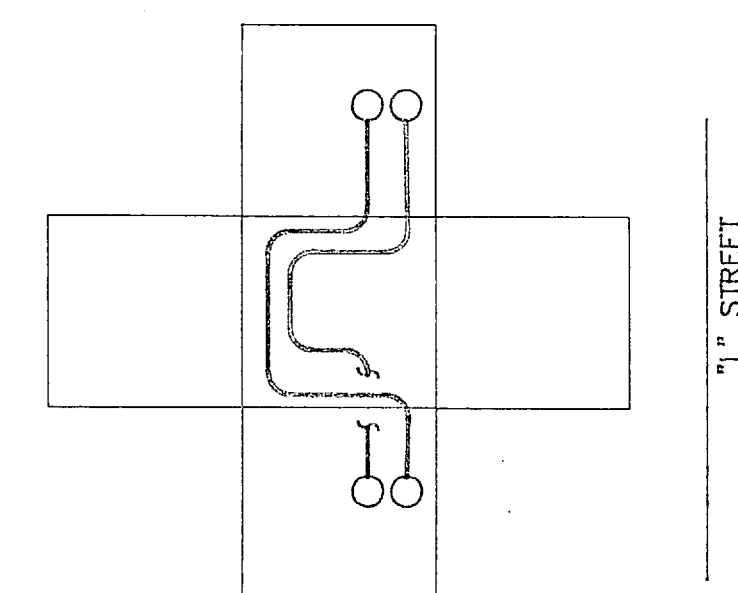

MANHOLE # 400-16  
EXISTING CONDITIONS  
NO SCALE

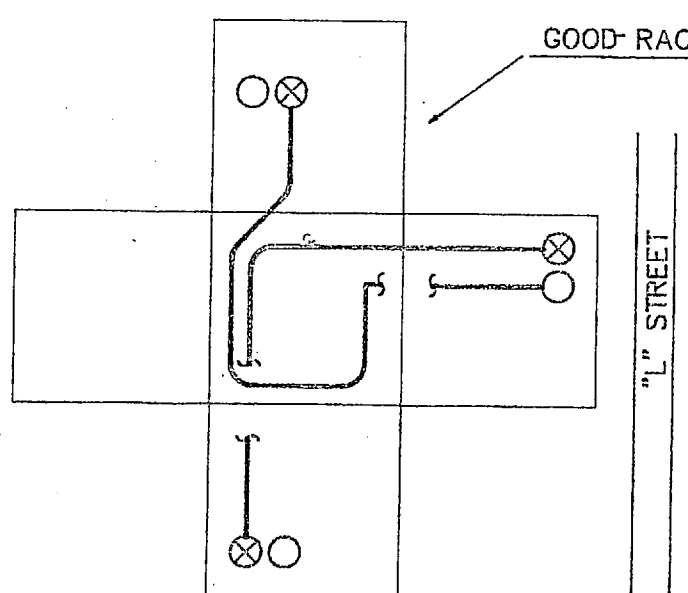

MANHOLE # 400-3  
EXISTING CONDITIONS  
NO SCALE

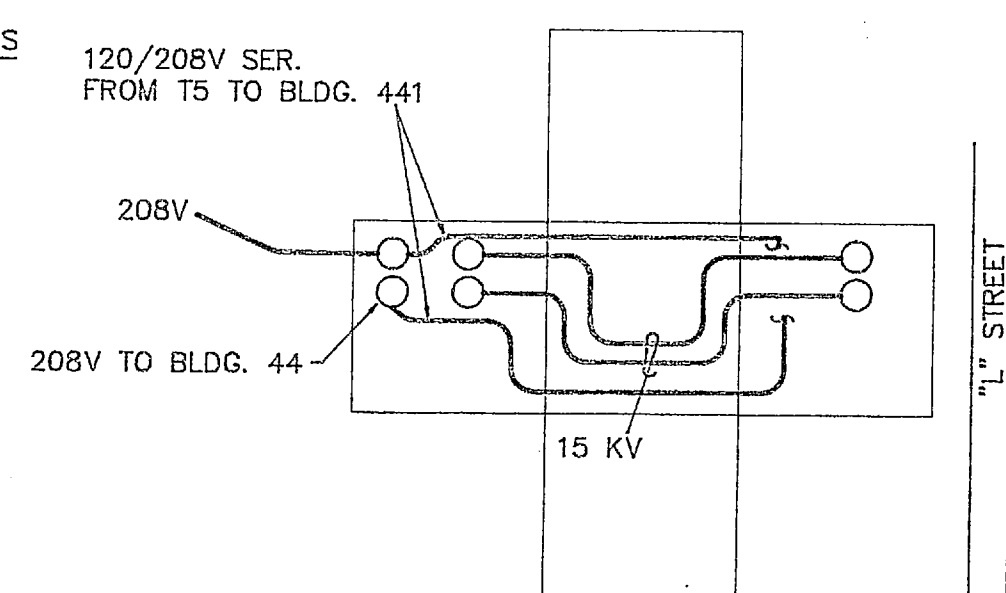

MANHOLE # 400-6A  
EXISTING CONDITIONS  
NO SCALE

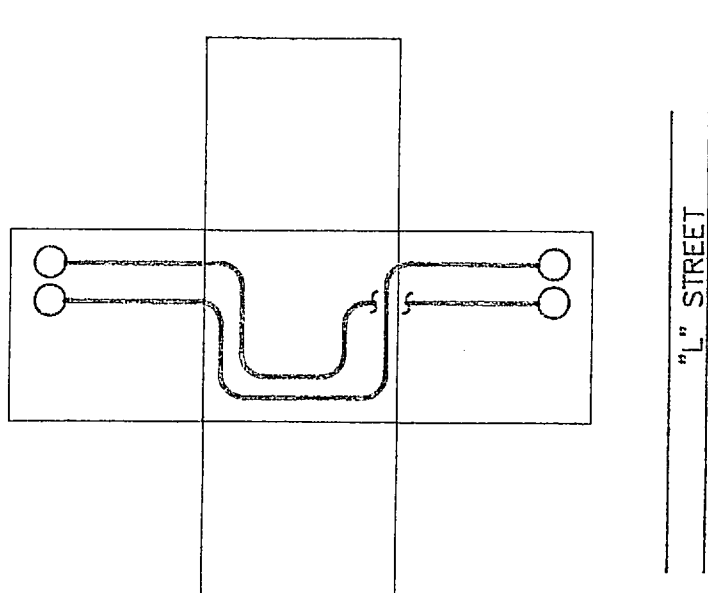

MANHOLE # 400-9A  
EXISTING CONDITIONS  
NO SCALE

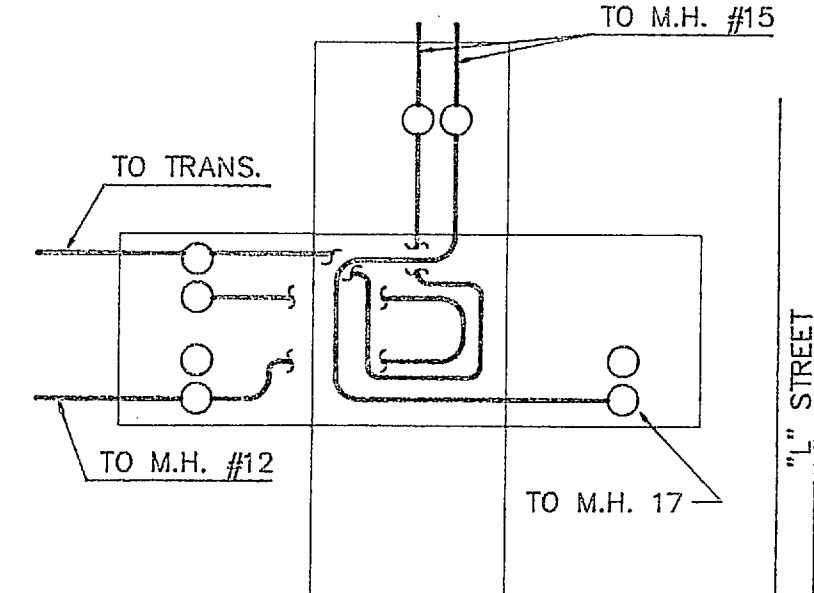

MANHOLE # 400-14  
EXISTING CONDITIONS  
NO SCALE

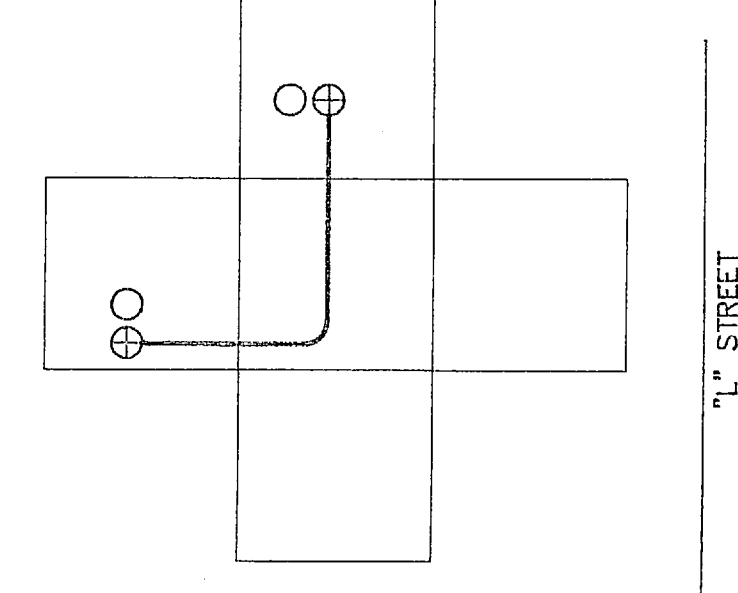

MANHOLE # 400-17  
EXISTING CONDITIONS  
NO SCALE

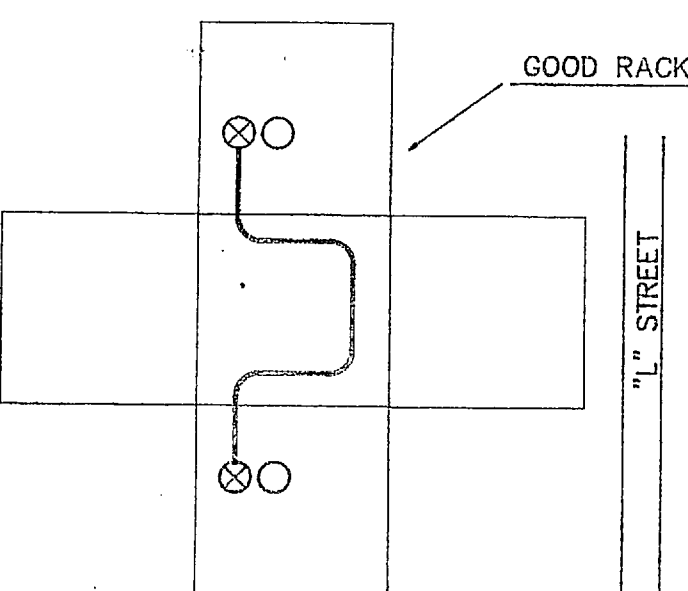

MANHOLE # 400-4  
EXISTING CONDITIONS  
NO SCALE

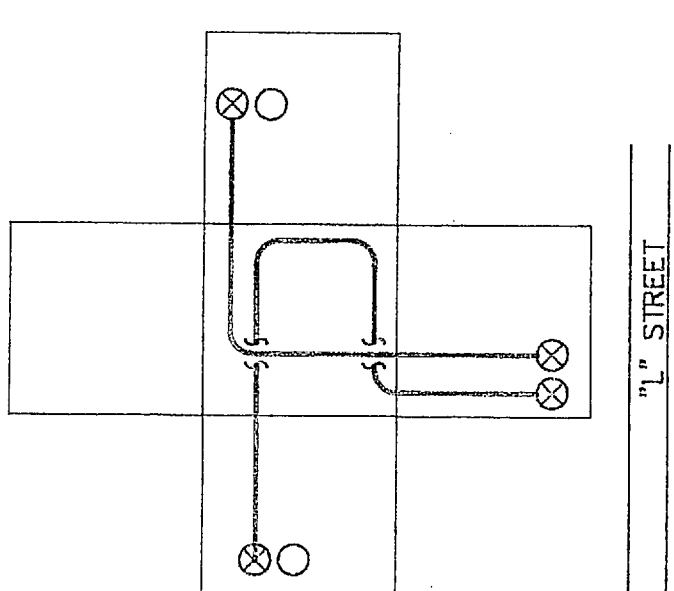

MANHOLE # 400-7  
EXISTING CONDITIONS  
NO SCALE

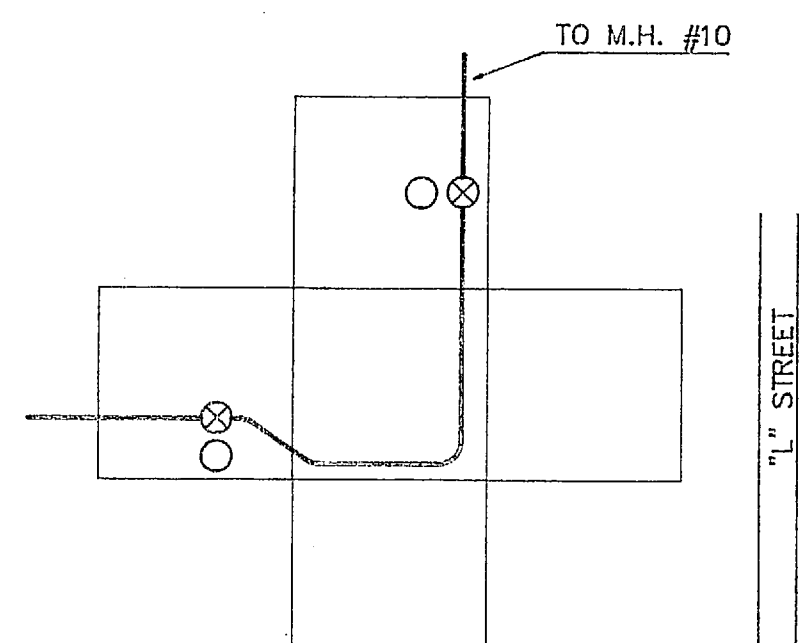

MANHOLE # 400-11  
EXISTING CONDITIONS  
NO SCALE

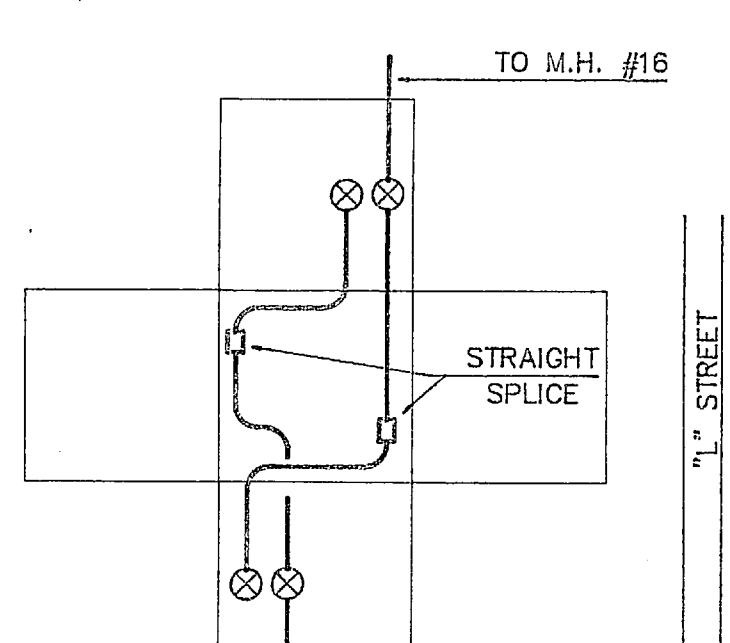

MANHOLE # 400-15  
EXISTING CONDITIONS  
NO SCALE

E-6

AMERICAN CONSULTING ENGINEERS	DEPT OF NAVY		NAVAL FACILITIES ENGINEERING COMMAND	
	MARINE CORPS BASE CAMP LEJEUNE, NORTH CAROLINA			
DES	REPLACE MEDIUM VOLTAGE ELECTRICAL DISTRIBUTION SYSTEM, DIVISION 400 AREA MCB CAMP LEJEUNE, N.C.			
DR	MANHOLE DETAILS			
CHK	NAVFAC DRAWING NO.			
SUBMITTED BY:	APPROVED: PWD OR OICC	DATE	SIZE	CODE IDENT. NO.
DESIGN DIR:	F	80091		
SATISFACTORY TO	DATE	SCALE: GRAPHIC SPEC.	CONSTR. CONTR. NO.	SHEET OF



REVISIONS			
SYL	DESCRIPTION	DATE	APPROVED

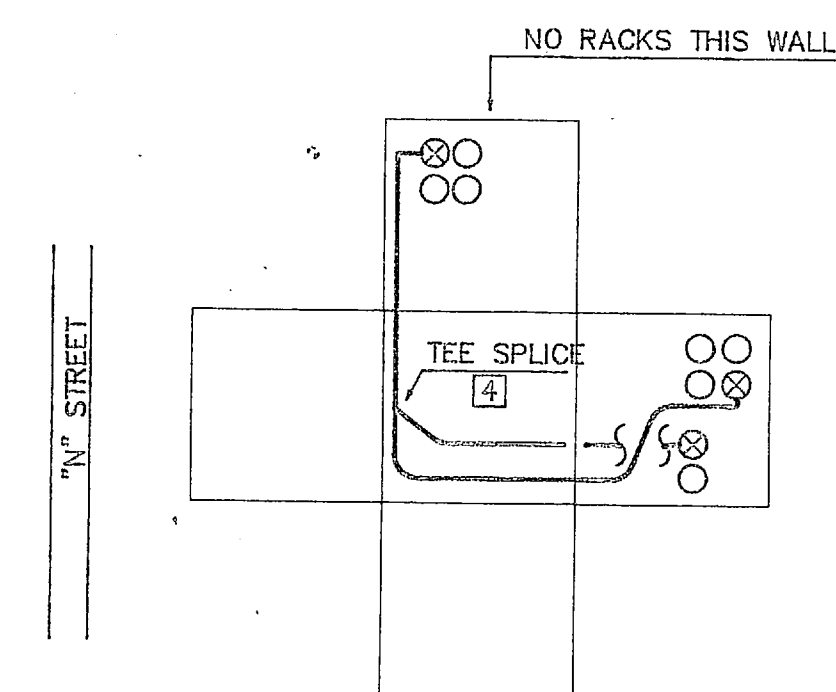

MANHOLE # 500-1  
EXISTING CONDITIONS  
NO SCALE

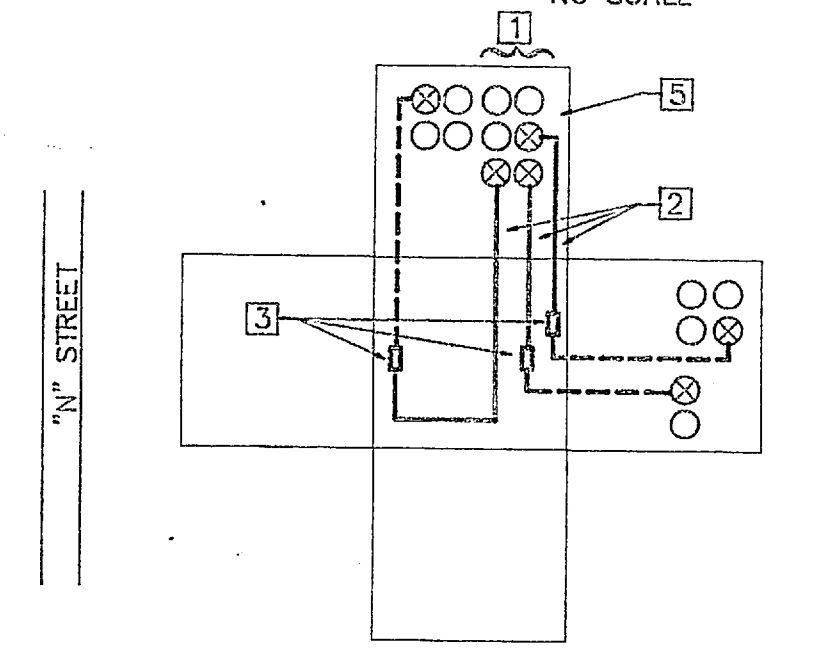

MANHOLE # 500-1  
NEW CONDITIONS  
NO SCALE

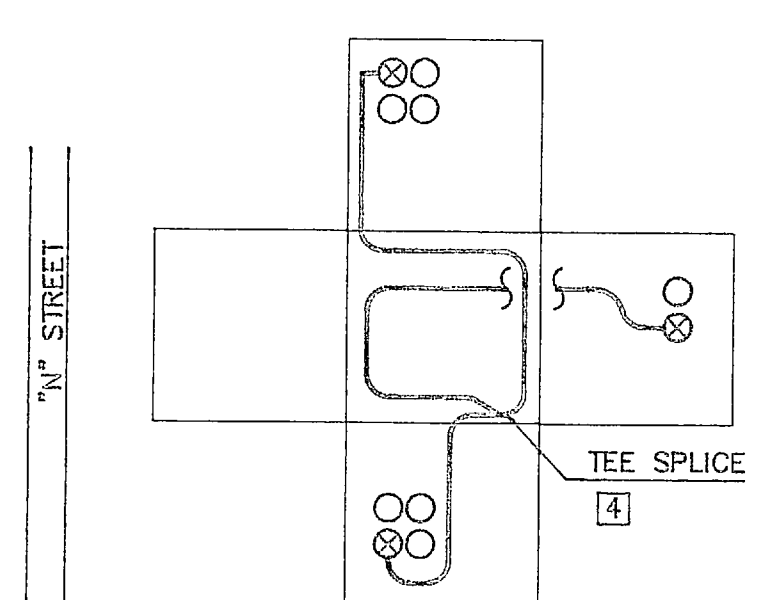

MANHOLE # 500-2  
EXISTING CONDITIONS  
NO SCALE

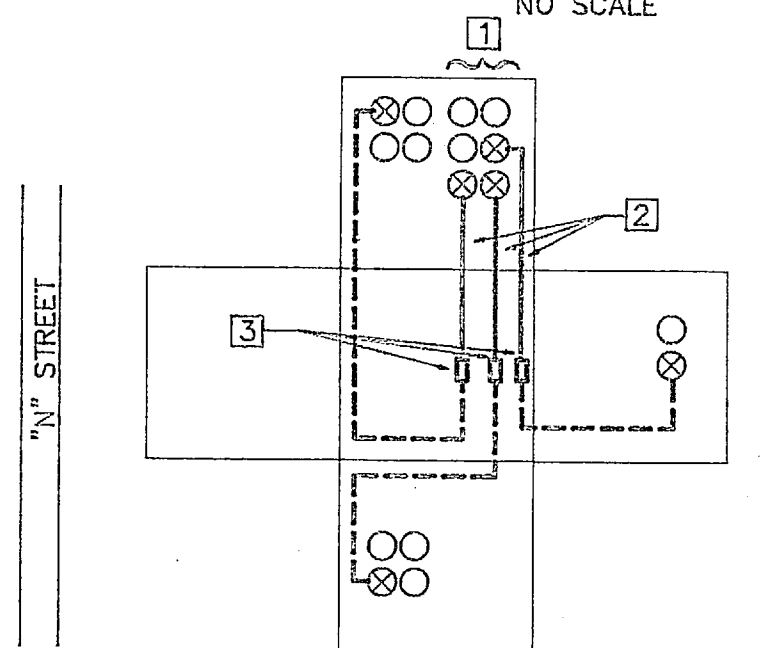

MANHOLE # 500-2  
NEW CONDITIONS  
NO SCALE

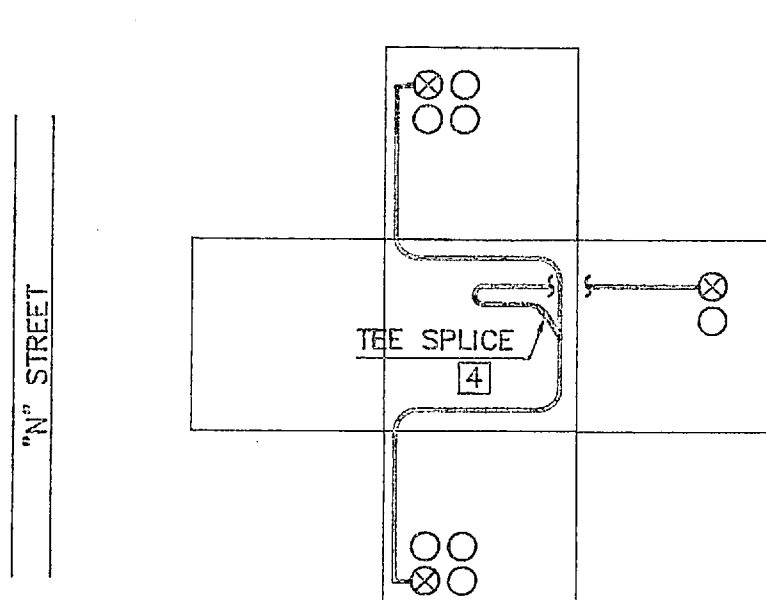

MANHOLE # 500-3  
EXISTING CONDITIONS  
NO SCALE

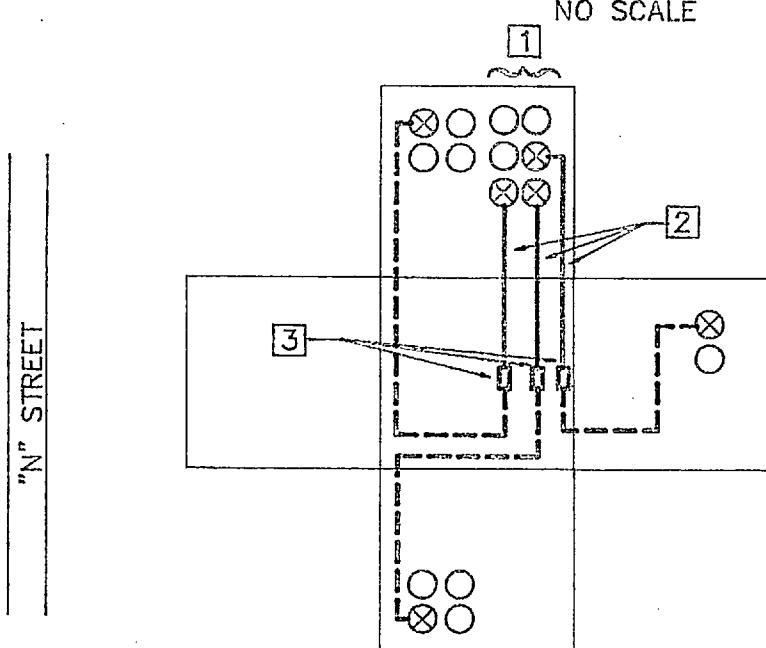

MANHOLE # 500-3  
NEW CONDITIONS  
NO SCALE

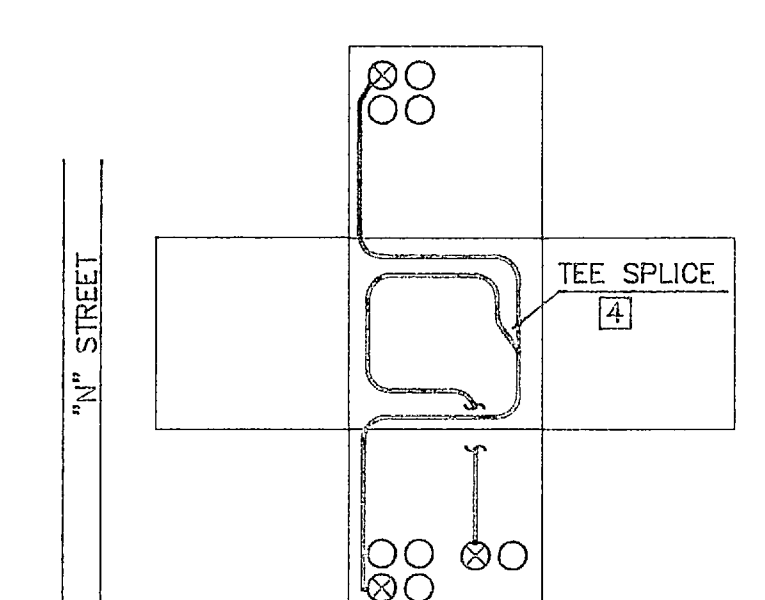

MANHOLE # 500-4  
EXISTING CONDITIONS  
NO SCALE

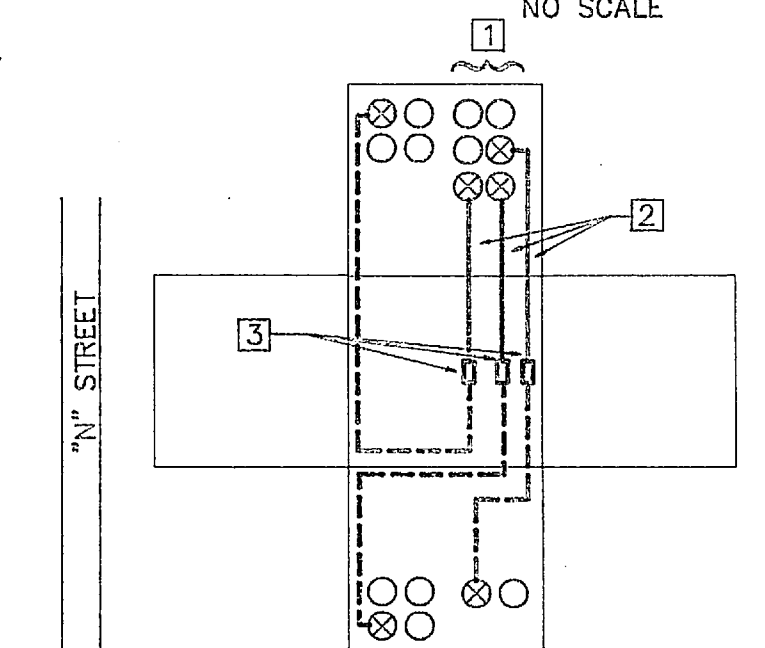

MANHOLE # 500-4  
NEW CONDITIONS  
NO SCALE

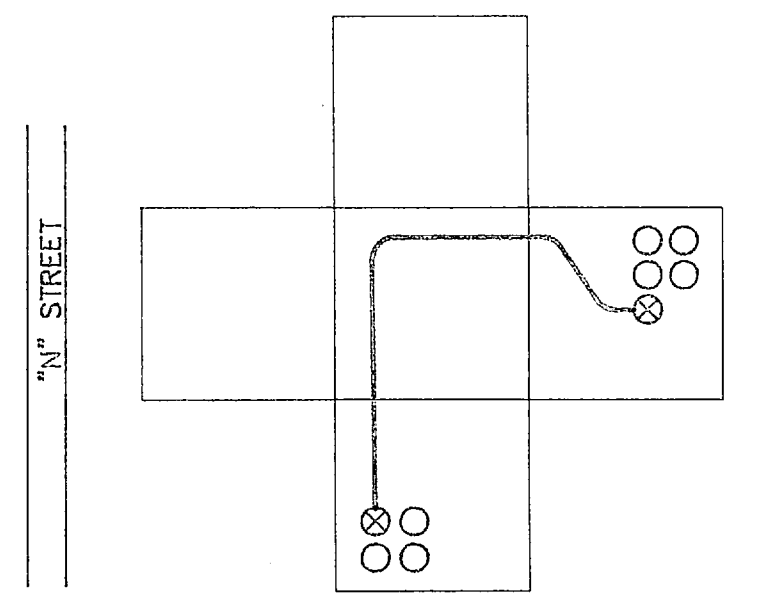

MANHOLE # 500-7  
EXISTING CONDITIONS  
NO SCALE

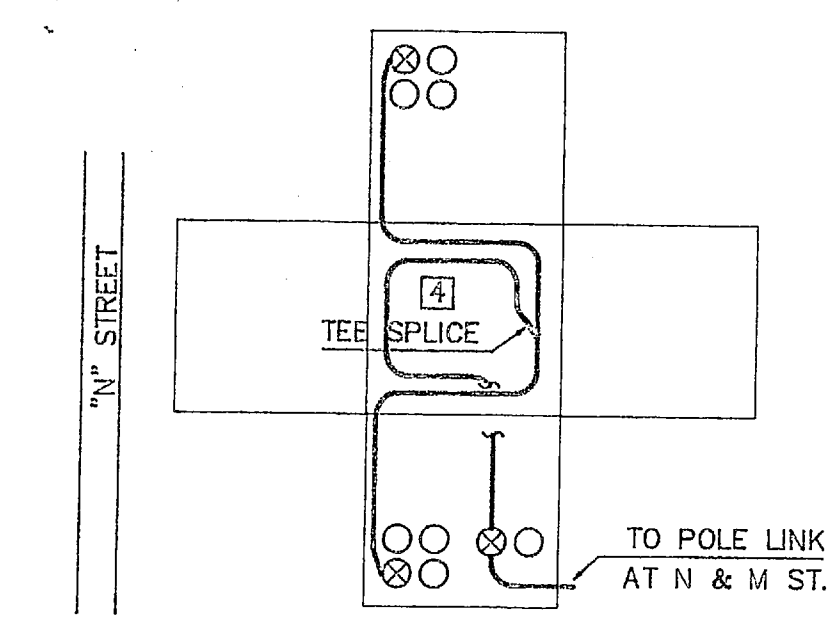

MANHOLE # 500-5  
EXISTING CONDITIONS  
NO SCALE

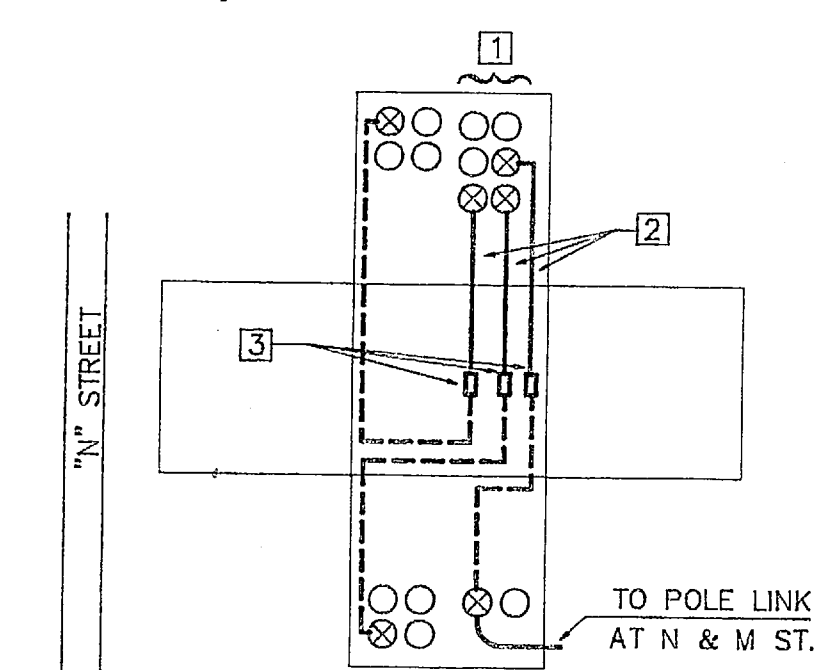

MANHOLE # 500-5  
NEW CONDITIONS  
NO SCALE

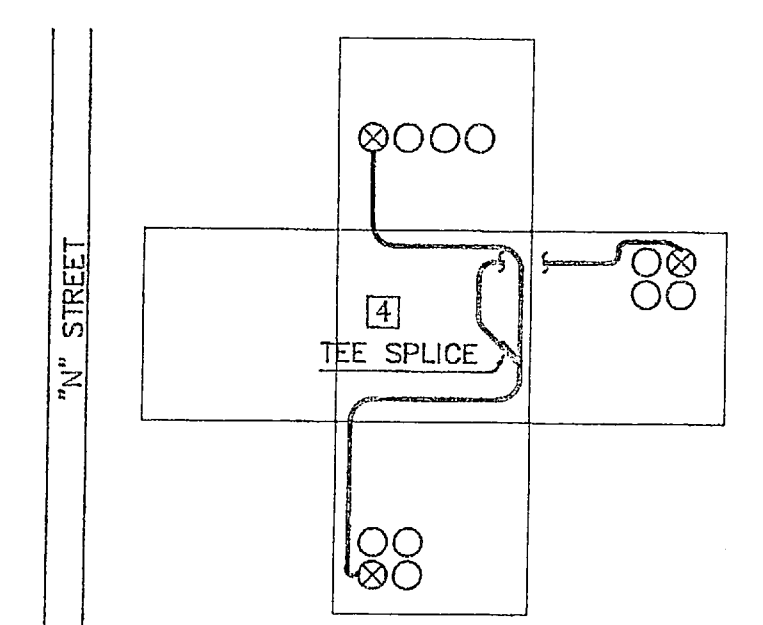

MANHOLE # 500-6  
EXISTING CONDITIONS  
NO SCALE

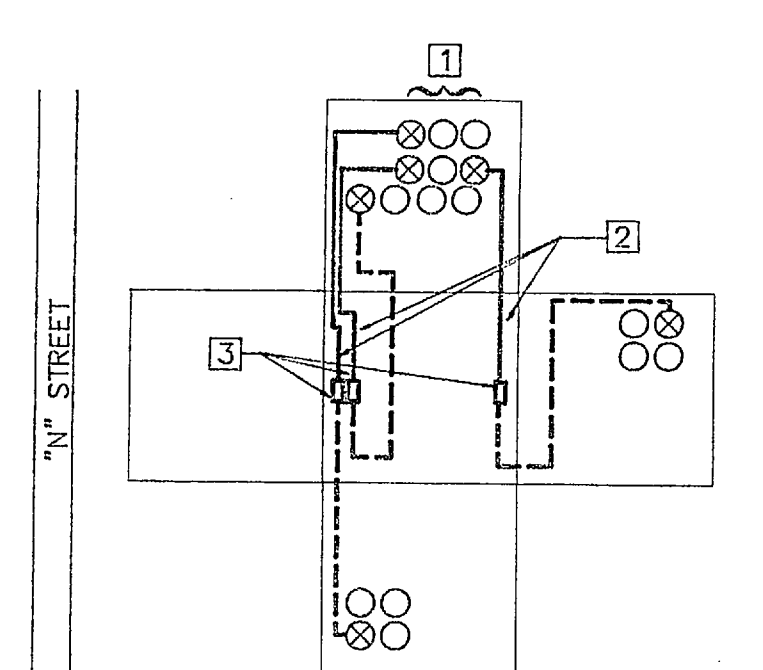

MANHOLE # 500-6  
NEW CONDITIONS  
NO SCALE

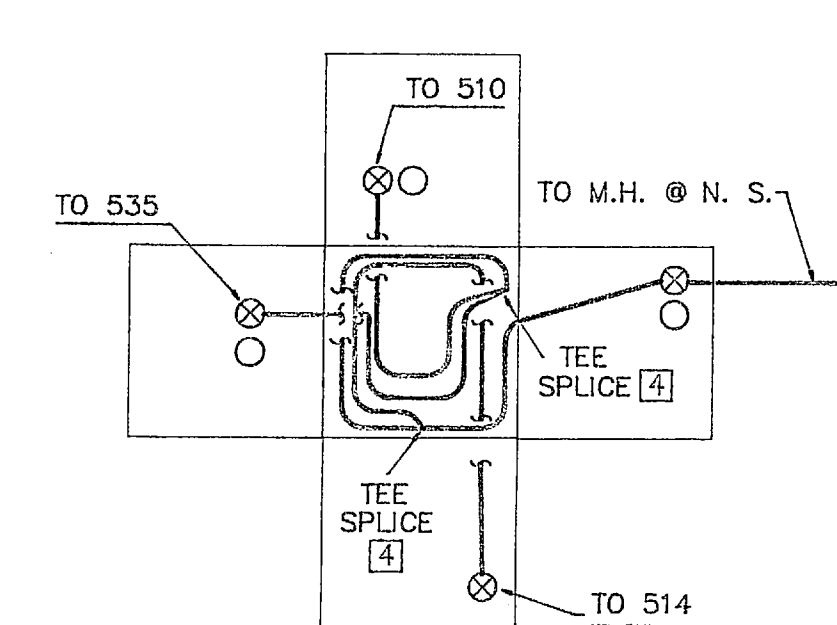

MANHOLE # 500-4A  
EXISTING CONDITIONS  
NO SCALE

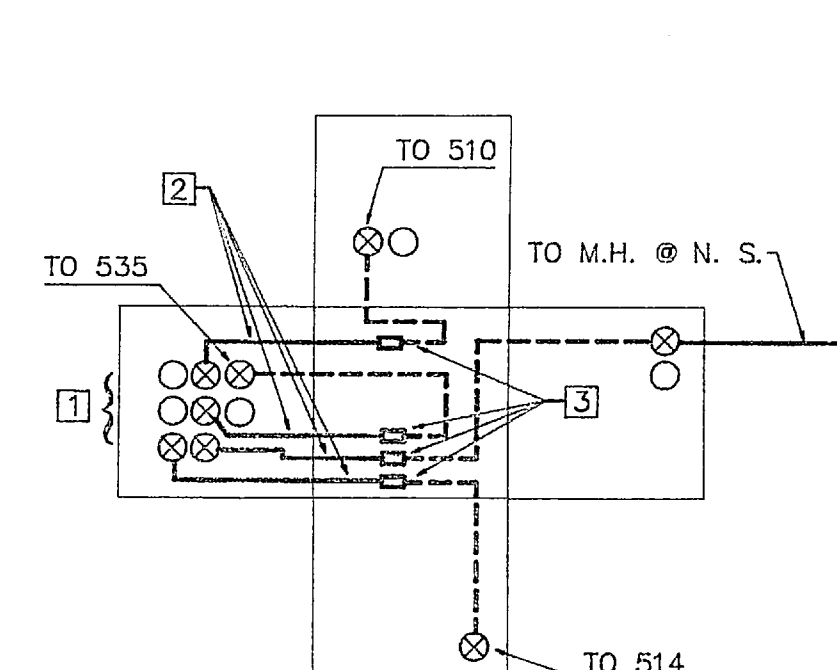

MANHOLE # 500-4A  
NEW CONDITIONS  
NO SCALE

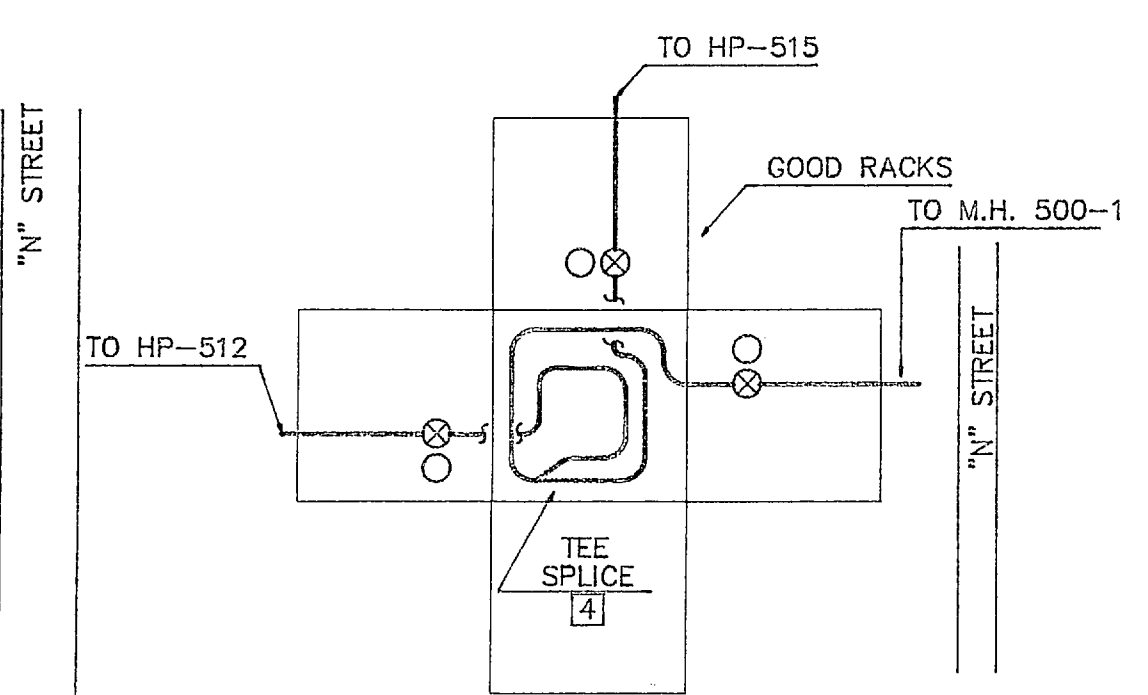

MANHOLE # 500-1A  
EXISTING CONDITIONS  
NO SCALE

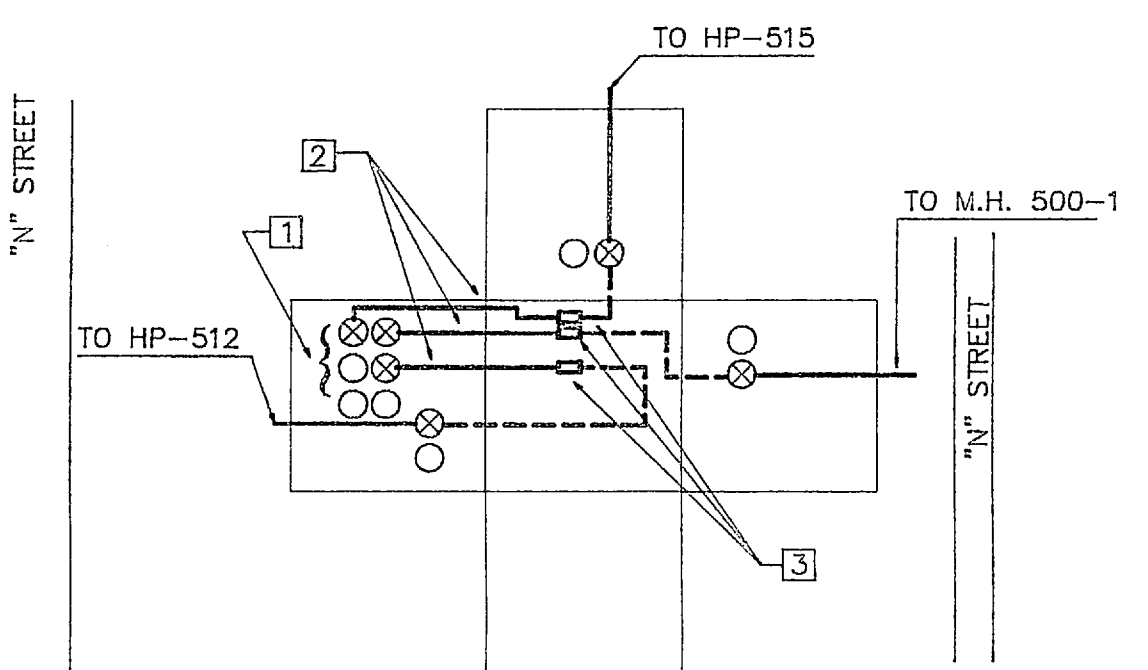

MANHOLE # 500-1A  
NEW CONDITIONS  
NO SCALE

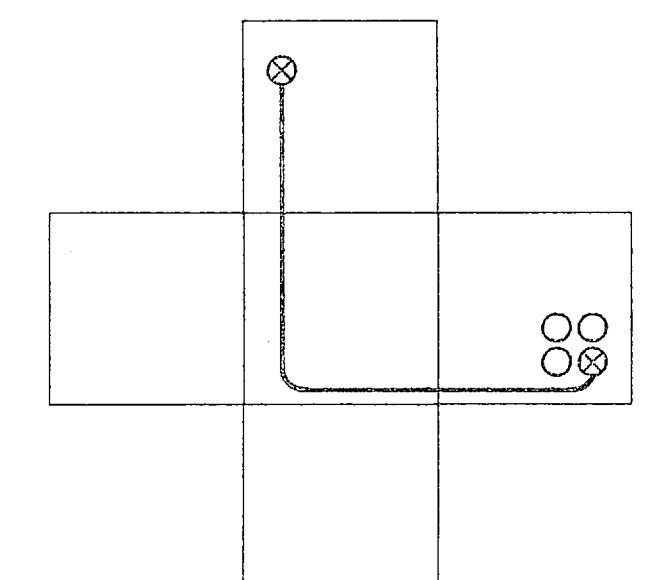

MANHOLE # 500-8  
EXISTING CONDITIONS  
NO SCALE

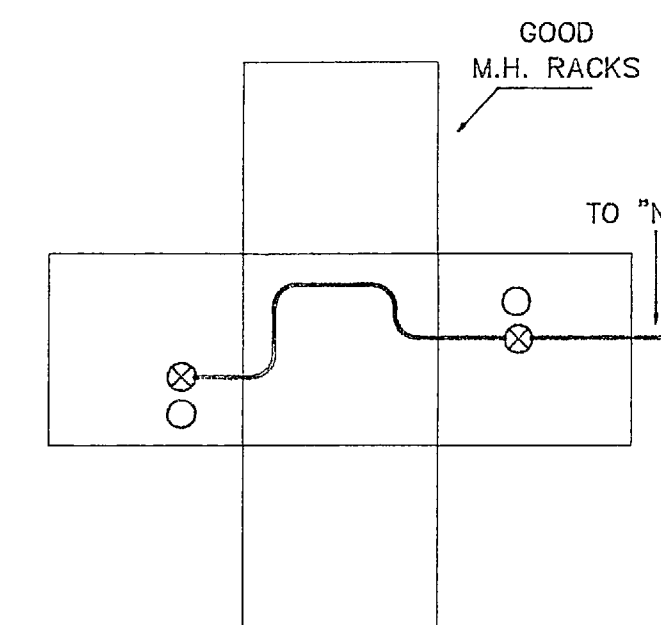

MANHOLE # 500-3A  
EXISTING CONDITIONS  
NO SCALE

- WORK NOTES:**
1. PROVIDE 6-WAY, 6" DUCT BANK TO PRIMARY SECTIONALIZER.
  2. PROVIDE 3-#3/0 15 KV + 1 # 4 NEUTRAL CABLE TO PRIMARY SECTIONALIZER. ROUTE CABLE A MINIMUM OF 3/4 TURN AROUND MANHOLE TO ALLOW SLACK FOR FUTURE REQUIREMENTS.
  3. PROVIDE 3-1/C 15 KV + NEUTRAL SPLICE.
  4. REMOVE EXISTING 3-WAY TEE SPLICE.
  5. PROVIDE 2 ADDITIONAL CABLE RACKS ON WALL OF MANHOLE.

AMERICAN CONSULTING ENGINEERS		DEPT OF NAVY		NAVAL FACILITIES ENGINEERING COMMAND	
		MARINE CORPS BASE CAMP LEJEUNE, NORTH CAROLINA			
DES		REPLACE MEDIUM VOLTAGE ELECTRICAL DISTRIBUTION SYSTEM, DIVISION 400 AREA			
DR		MCB CAMP LEJEUNE, N.C.			
CHK		MANHOLE DETAILS			
SUBMITTED BY:		DESIGN DIR:		NAVFAC DRAWING NO.	
APPROVED: PWD OR OICC		DATE	SIZE	CODE IDENT. NO.	CONSTR. CONTR. NO.
SATISFACTORY TO		DATE	F	80091	
		SCALE: GRAPHIC   SPEC.		SHEET OF	

E-7





REVISIONS			
NO.	DESCRIPTION	DATE	APPROVED

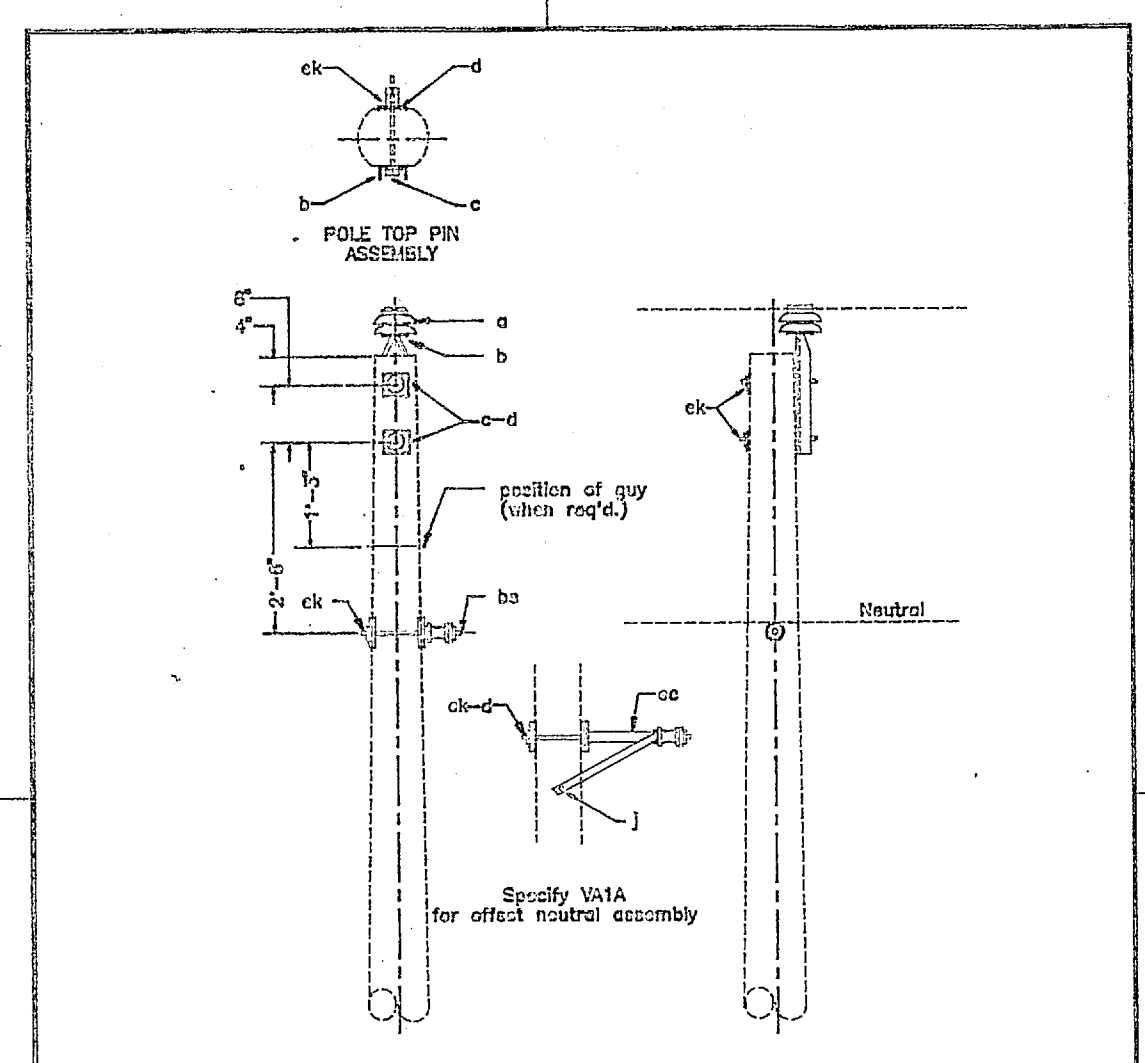

ITEM NO.	MATERIAL	ITEM NO.	MATERIAL
a	1 Insulator, pin type	d	3 Washer, square, 2-1/4"
b	1 Pin, pole top, 20"	bs	1 Bolt, single upset, insulated
c	2 Bolt, machine, 5/8" x req'd. length	ek	Locknuts
j	2 Screw, top, 1/2" x 4" (VIA only)		
cc	1 Bracket, offset, insulated (VIA only)		

14.4/24.9 KV PRIMARY, 1-PHASE, 0° TO 5° ANGLE  
SINGLE PRIMARY AND NEUTRAL SUPPORTS

Jan 1, 1963 VA1, VA1A

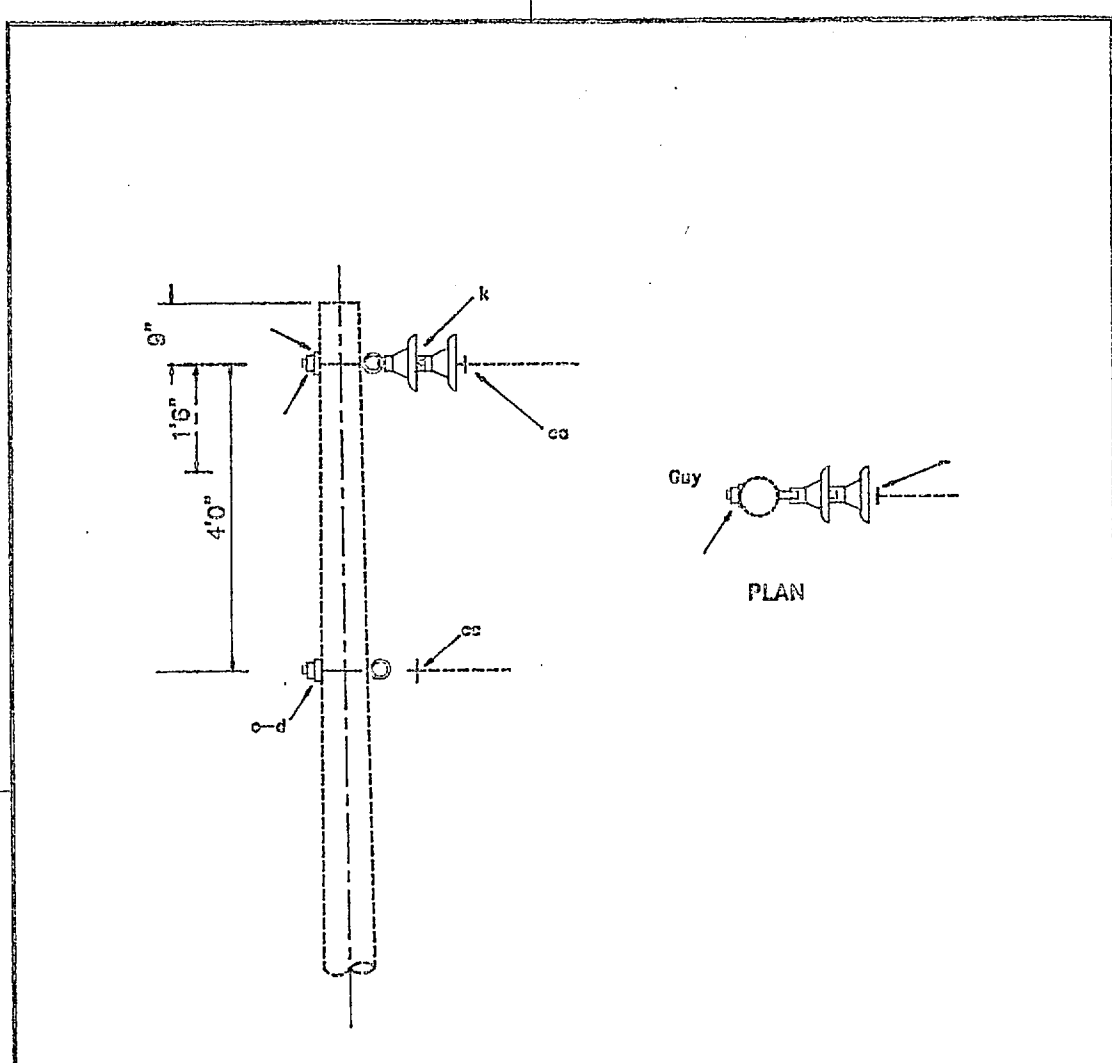

ITEM NO.	MATERIAL	ITEM NO.	MATERIAL
d	2 Washer, square 2 1/4"	cc	1 Deadend assembly, neutral
k	2 Insulator, suspension, 10"	ek	Locknuts
o	2 Bolt, eye, 5/8" x req'd. length		
ca	1 Deadend assembly, primary		

14.4/24.9 KV PRIMARY  
1-PHASE, DEADEND (SINGLE)

Jan 1, 1963 VA5

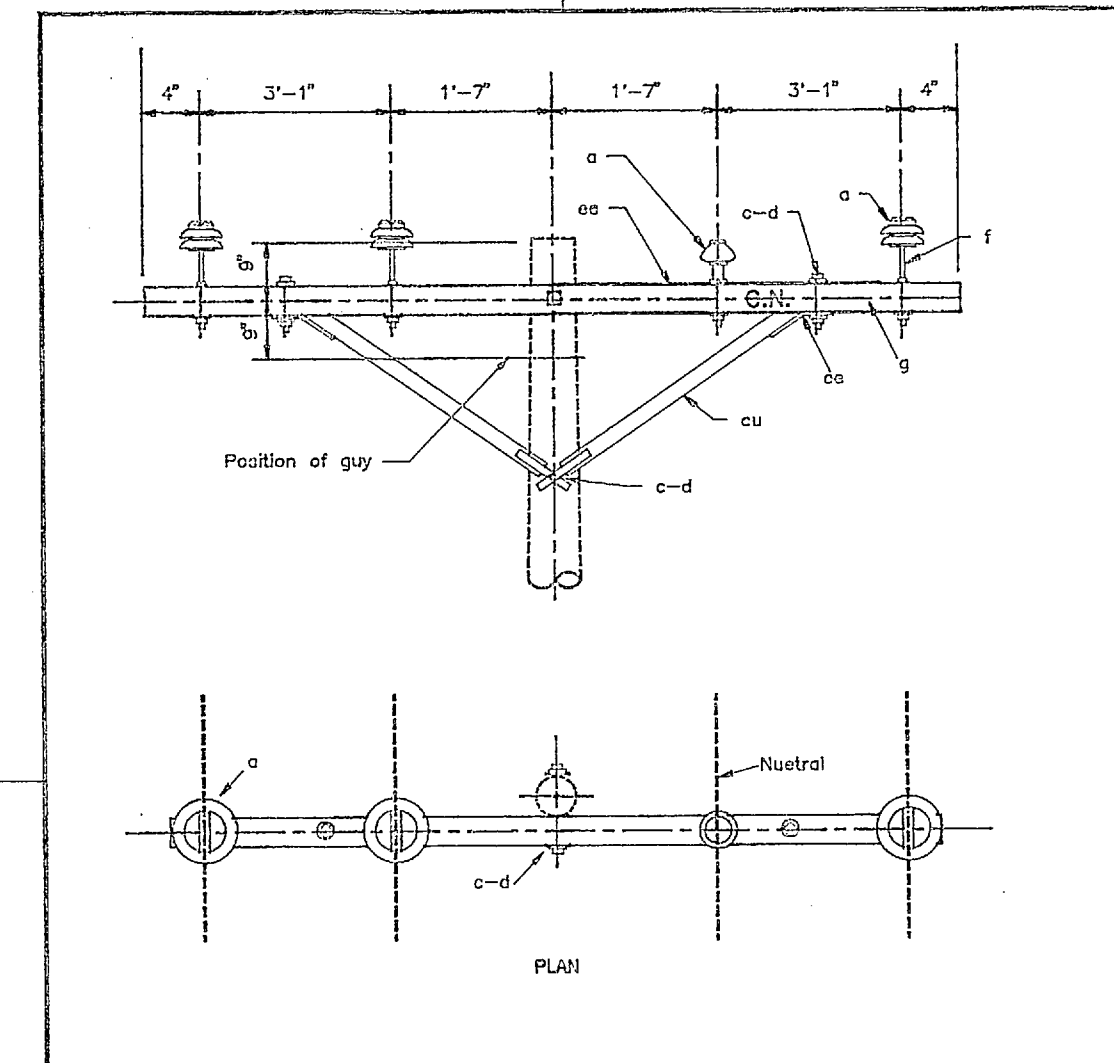

ITEM NO.	MATERIAL	ITEM NO.	MATERIAL
e	3 Insulator, pin type	f	3 Pin, crossarm, steel, 5/8" x 14"
a	1 Insulator, pin type, 12.5 KV	f	1 Pin, crossarm, steel, 5/8" x 10 3/4"
c	2 Bolt, machine, 5/8" x req'd. length	g	1 Crossarm, 3 3/4" x 4 3/4" x 10'-0"
cu	2 Bolt, machine, 1/2" x req'd. length	cu	1 Brace, crossarm, wood, 60" span
d	3 Washer, square, 2 1/4"	ee	4 Letters, 2 "C", 2 "N", with 1" nails
2	Washer, round, 1 3/8"	ek	Locknuts

14.4/24.9 KV, 3-PHASE  
CROSSARM CONSTRUCTION-SINGLE LINE ARM

Jan 1, 1963 VC9-1

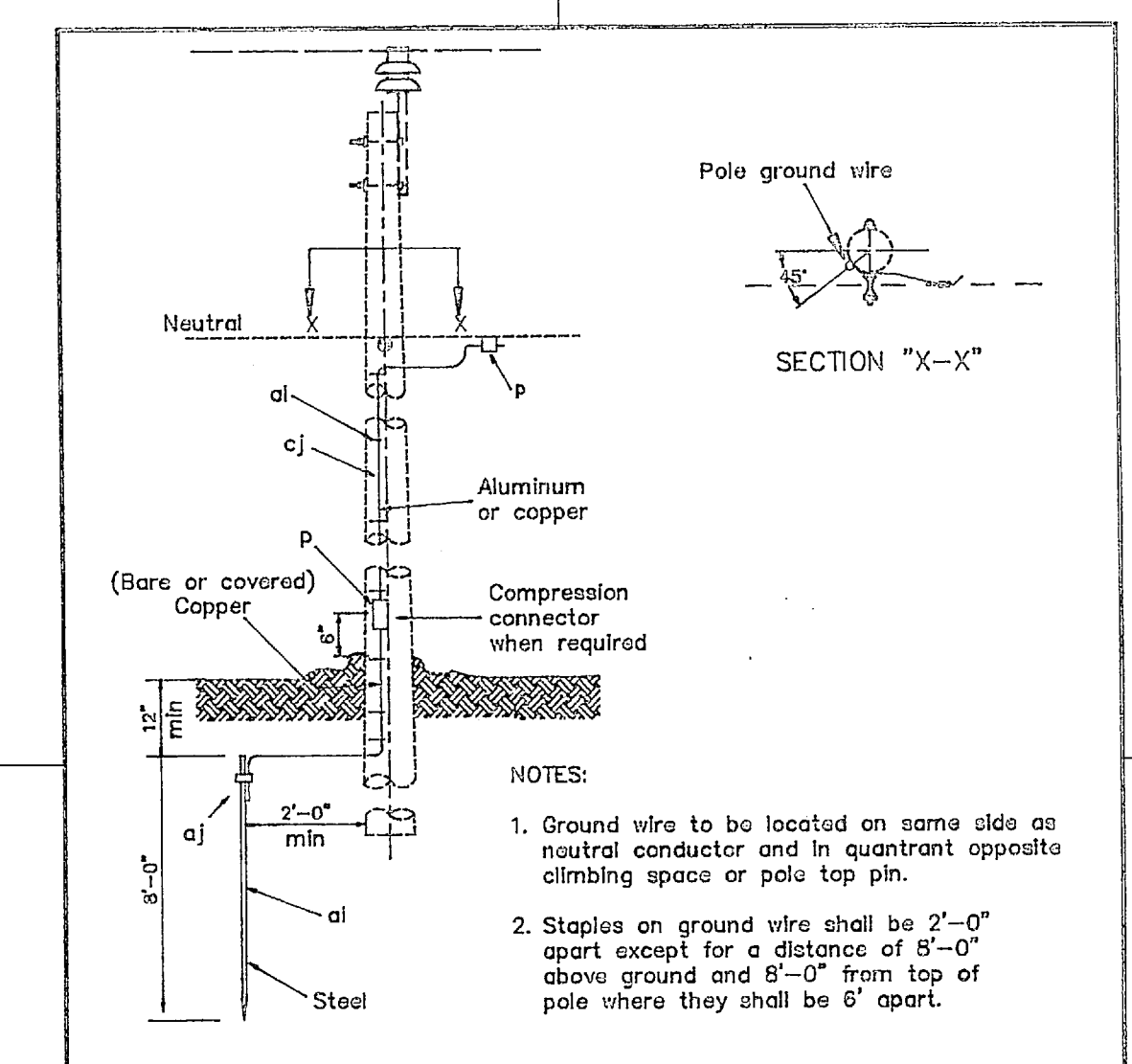

NOTES:

- Ground wire to be located on same side as neutral conductor and in quadrant opposite climbing space or pole top pin.
- Staples on ground wire shall be 2'-0" apart except for a distance of 6'-0" above ground and 8'-0" from top of pole where they shall be 6' apart.

ITEM NO.	MATERIAL	ITEM NO.	MATERIAL
p	Connectors, as required	cf	Ground wire, No. 6 copper or equiv. conductivity, as required
af	1 Rod, ground, steel, 5/8" dia. min.		
aj	1 Clamp, ground rod		
ai	Staples, ground wire, as required		

GROUNDING ASSEMBLY - GROUND ROD TYPE

Apr. 1959 VM2-11

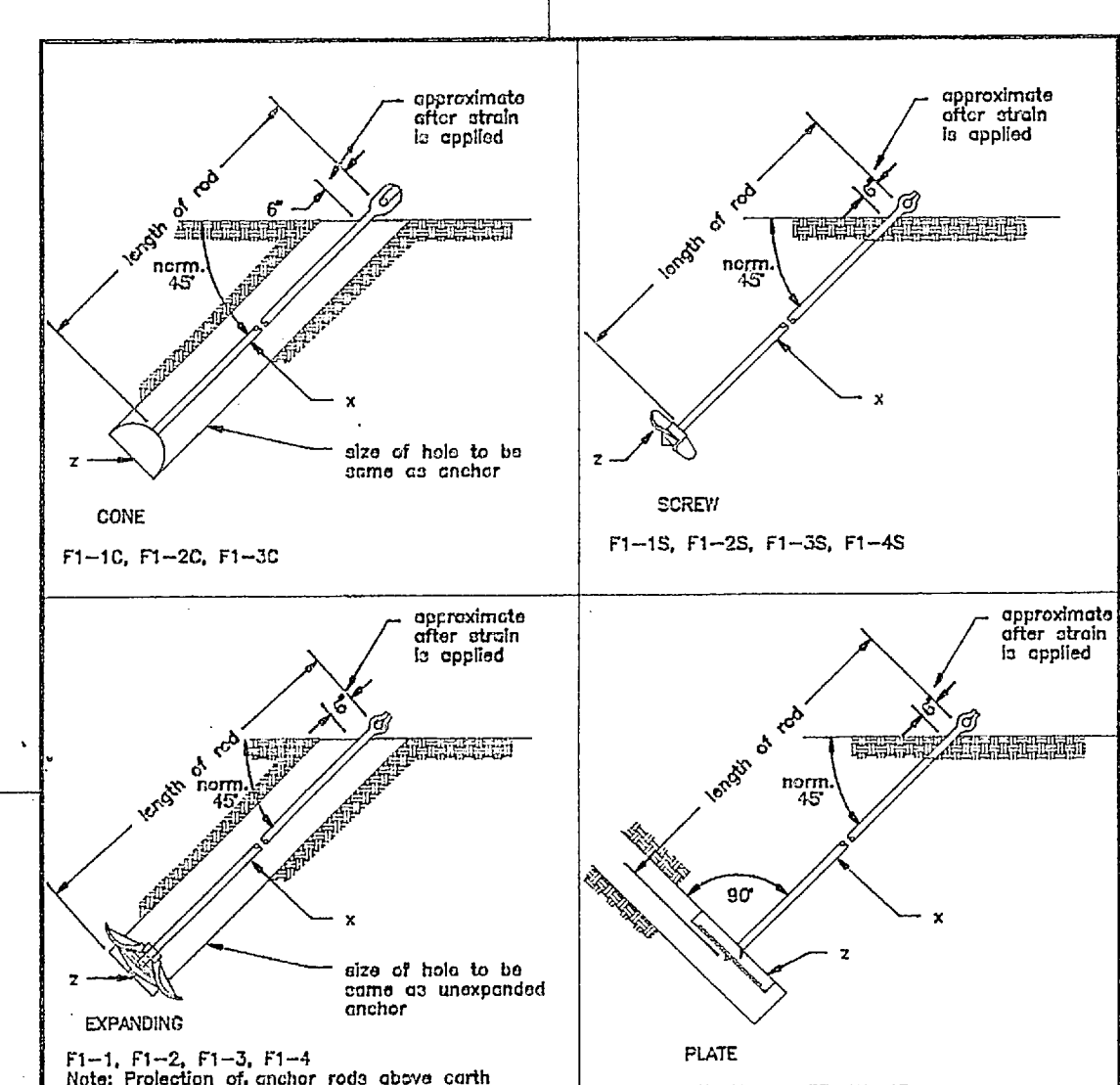

ITEM NO.	MATERIAL	ITEM NO.	MATERIAL
z	1 Rod, anchor, bimble eye		
x	1 Rod, anchor, twin eye		
2	Anchor, type		

LINE ANCHOR ASSEMBLIES

Jan 1, 1962 F1-1 TO 4

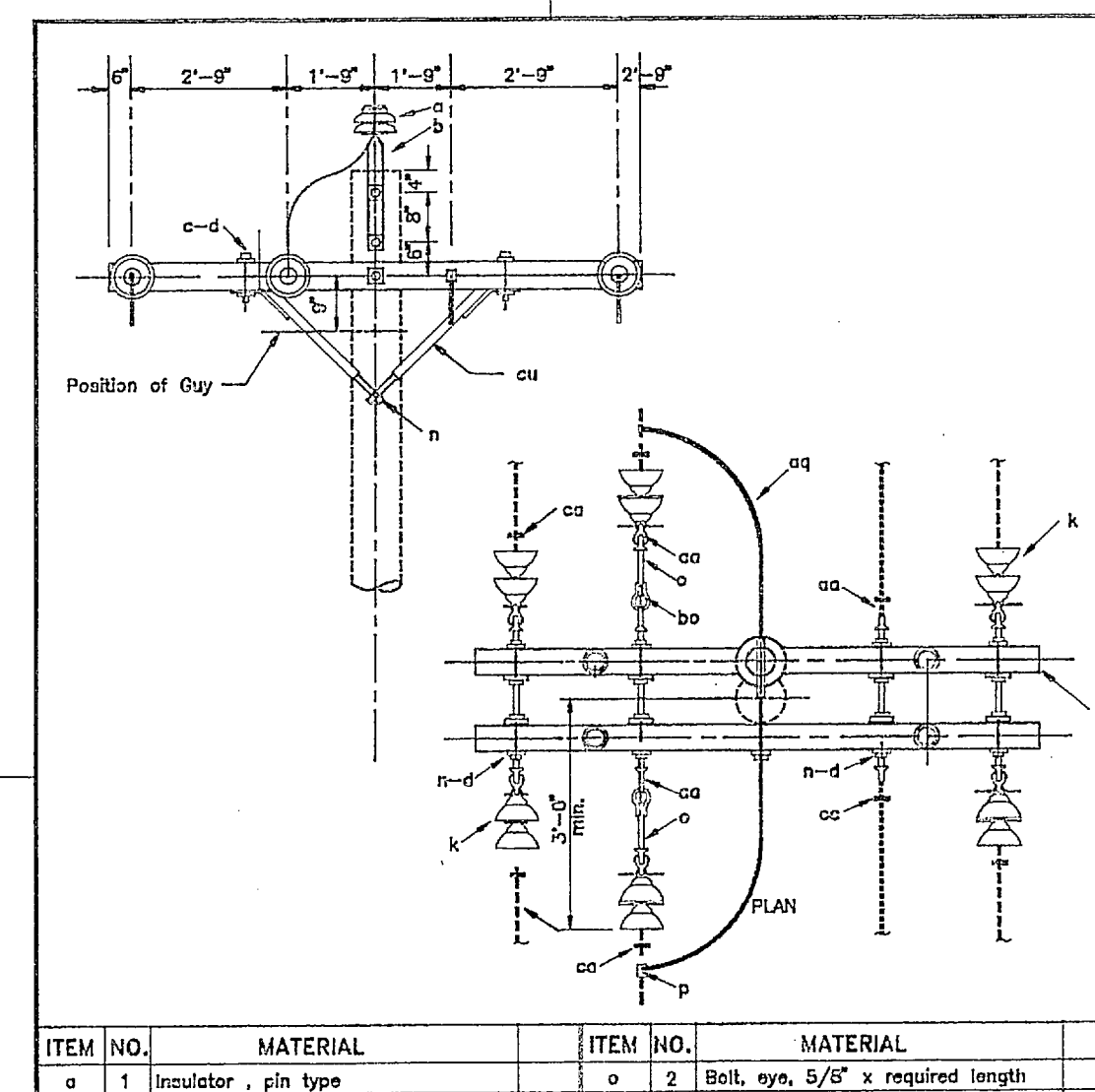

ITEM NO.	MATERIAL	ITEM NO.	MATERIAL
a	1 Insulator, pin type	o	2 Bolt, eye, 5/8" x required length
c	2 Bolt, machine, 5/8" x req'd. length	p	Connectors, as required
d	4 Bolt, machine, 1/2" x req'd. length	oa	10 Nut, eye, 5/8"
d	4 Washer, round, 1 3/8" diameter	oa	Jumpers or lead as required
d	20 Washer, square, 2 1/4"	bo	2 Shackles, anchor
b	1 Pin, pole top, 20"	ca	6 Deadend assembly, primary
g	2 Crossarm, 3 3/4" x 4 3/4" x 10'-0"	cc	2 Deadend assembly, neutral
k	12 Insulator, suspension, 10"	cu	2 Brace, crossarm, wood, 60" span
n	6 Bolt, double arm, 5/8" x req'd. length	ek	Locknuts

14.4/24.9 KV, 3-PHASE  
CROSSARM CONSTRUCTION - DEADEND (DOUBLE)

Jan 1, 1963 VC8-1

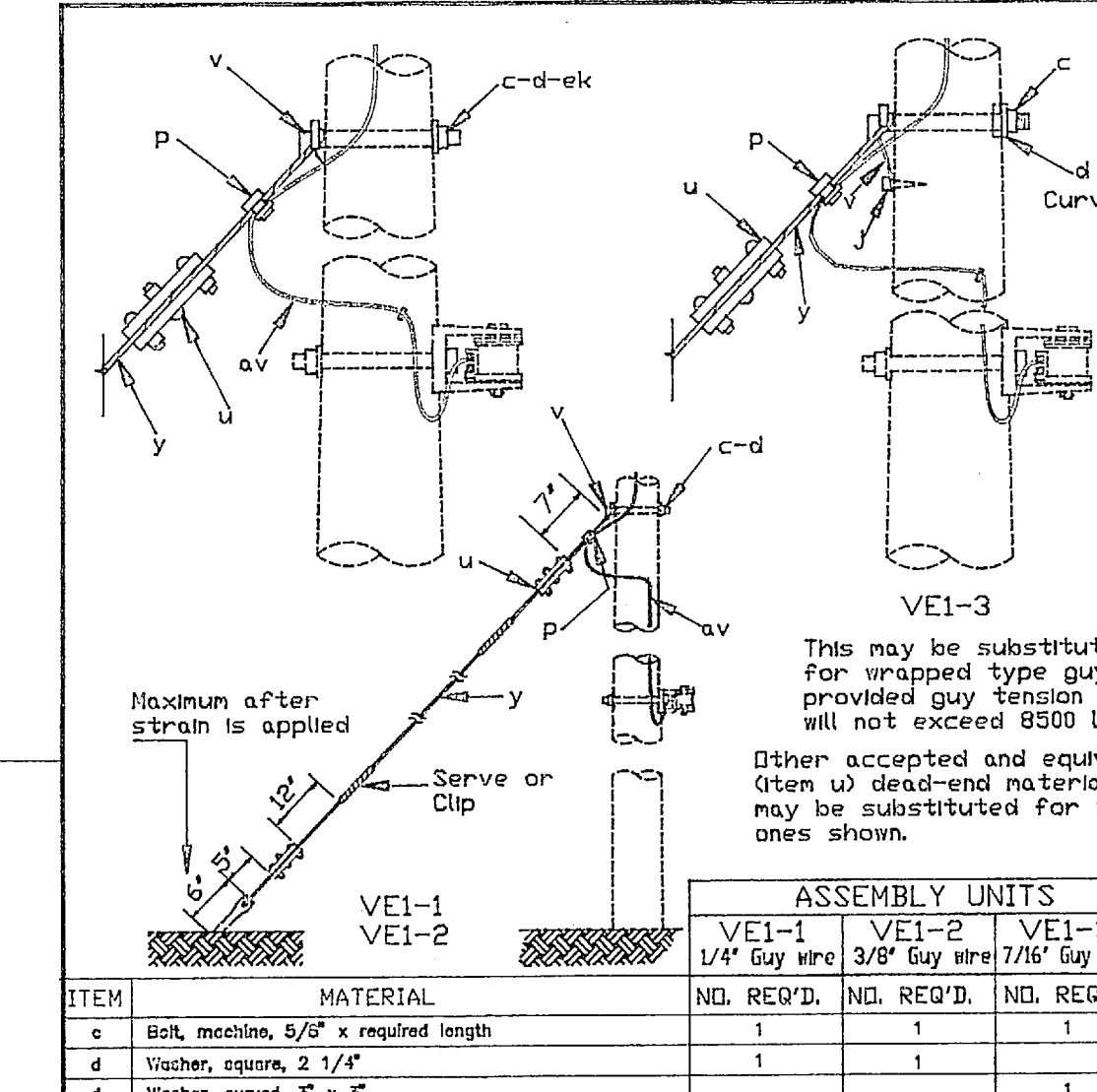

This may be substituted for un-rapped type guy provided guy tension will not exceed 8500 lbs.

Other accepted and equivalent (item u) dead-end material may be substituted for the ones shown.

ITEM	MATERIAL	ND. REQ'D.	ND. REQ'D.	ND. REQ'D.
e	Bolt, machine, 5/8" x required length	1	1	1
d	Washer, square, 2 1/4"	1	1	1
d	Washer, curved, 3" x 3"	1	1	1
j	Screw, top, 1/2" x 4"	1	1	1
p	Connectors, as required			
u	Deadend for guy strand	2 - Light Duty	2 - Heavy Duty	2 - Heavy Duty
v	Guy attachment	1	1	1 - Heavy Duty
y	Guy wire, S.W., 7 Strand	req'd. length	req'd. length	req'd. length
ck	Clamp, anchor rod banding	1	1	1
av	Jumpers, No. 4 stranded AL alloy or equiv.	1	1	1
ek	Locknuts			

14.4/24.9 KV  
SINGLE DOWN OUT, THROUGH BOLT TYPE

July 12, 1958 VE1-1, VE1-2, VE1-3

E-8

AMERICAN CONSULTING ENGINEERS	DES JMW	DEPT OF NAVY	NAVAL FACILITIES ENGINEERING COMMAND
	DR CAD	MARINE CORPS BASE CAMP LEJUNE, NORTH CAROLINA	
	CHK JMW	REPLACE MEDIUM VOLTAGE ELECTRICAL DISTRIBUTION SYSTEM, DIVISION 400 AREA MCB CAMP LEJUNE, N.C.	
	SUBMITTED BY:	POLE DETAILS	
	DESIGN DIR:	APPROVED: PWO OR OICC	DATE:
SATISFACTORY TO	DATE:	F 80091	CONSTR. CONTR. NO. N62470-91-B-7373
		SCALE: GRAPHIC SPEC. 05-91-7373	SHEET OF





REVISIONS			
SYMBOL	DESCRIPTION	DATE	APPROVED

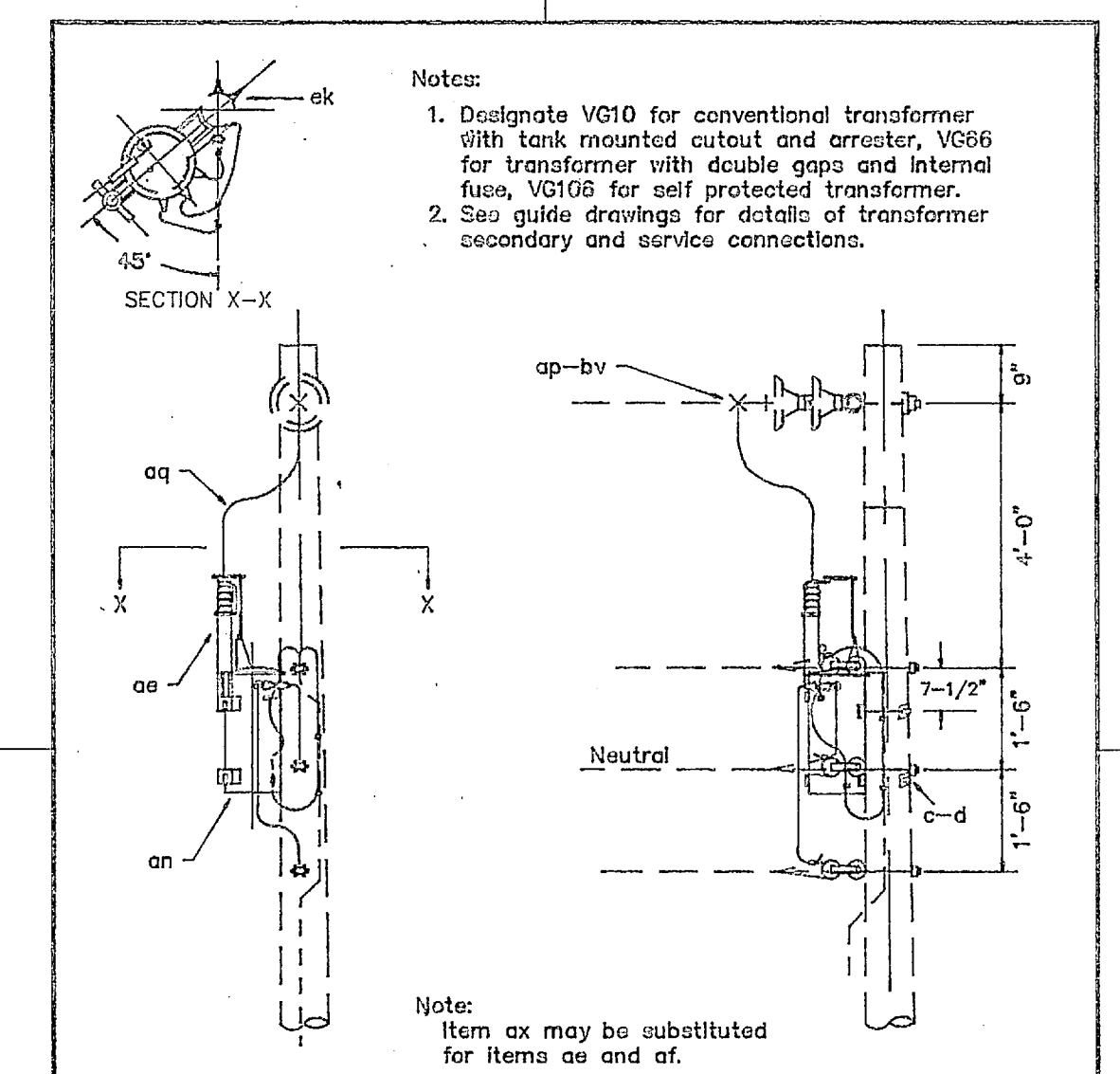

Notes:  
 1. Designate VG10 for conventional transformer with tank mounted cutout and arrester, VG66 for transformer with double gap and internal fuse, VG106 for self protected transformer.  
 2. See guide drawings for details of transformer secondary and service connections.

Note:  
 Item ax may be substituted for items ae and af.

ITEM NO.	MATERIAL	ITEM NO.	MATERIAL
c	2 Bolt, machine, 5/8" x req'd length	en	1 Transformer
d	2 Washers, square, 2 1/4"	ap	1 Clamp, hot lbr, top assembly
p	Connectors, as required	aq	1 Jumper, stranded, as required
ae	1 Lightning arrester (VG10 only)	bv	1 Rods, armor
af	1 Cutout, fuse, open lbr (VG10 only)	ek	1 Locknuts

14.4/24.9 KV.  
SINGLE PHASE TRANSFORMER  
AT DEADEND

Jan 1, 1963 VG10, VG66, VG106

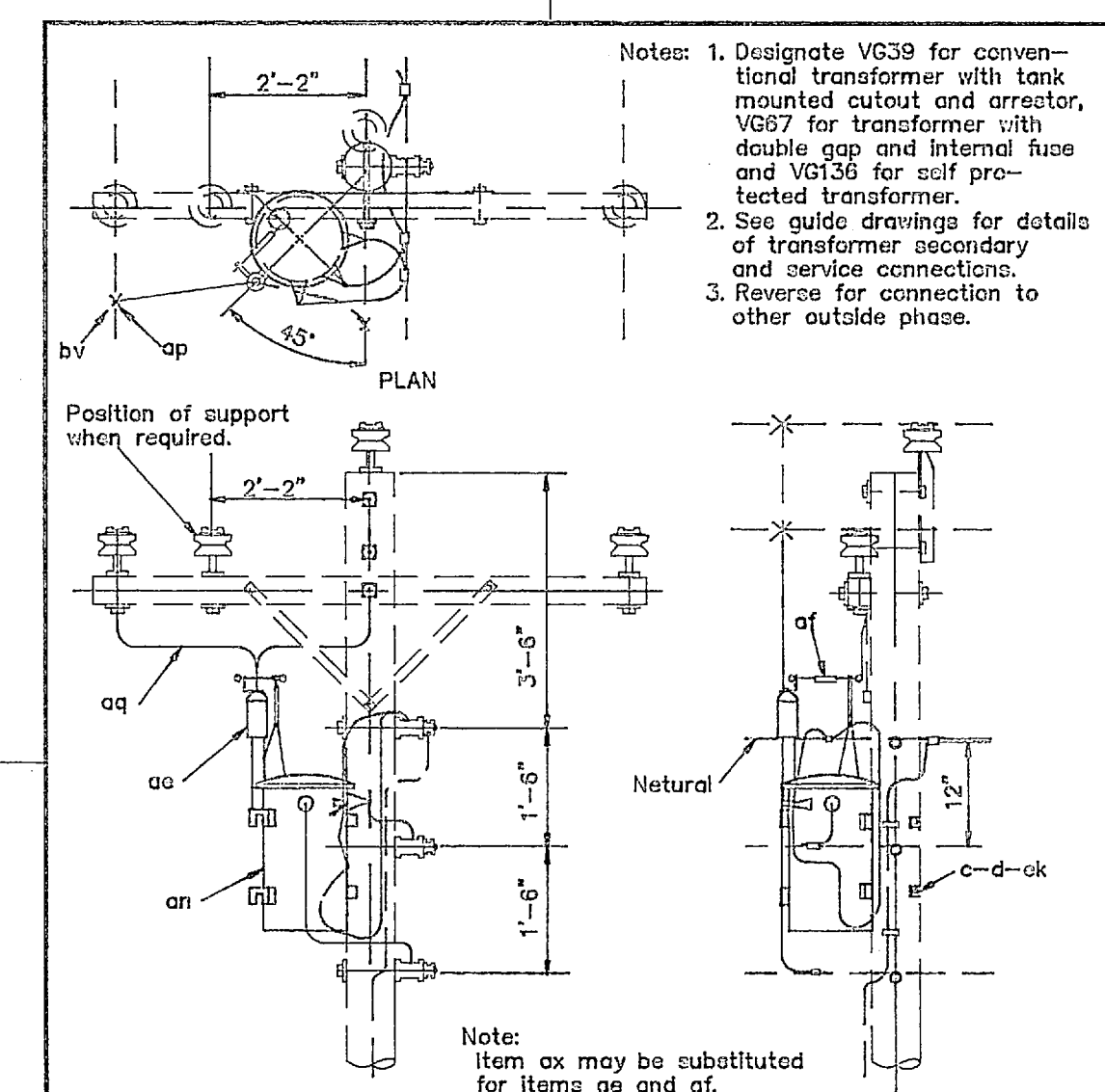

Notes:  
 1. Designate VG39 for conventional transformer with tank mounted cutout and arrester, VG67 for transformer with double gap and internal fuse and VG136 for self protected transformer.  
 2. See guide drawings for details of transformer secondary and service connections.  
 3. Reverse for connection to other outside phase.

Position of support when required.

Note:  
 Item ax may be substituted for items ae and af.

ITEM NO.	MATERIAL	ITEM NO.	MATERIAL
c	2 Bolt, machine, 5/8" x req'd length	aq	1 Jumper, stranded, as required
d	2 Washers, square, 2 1/4"	af	1 Cutout, fuse, open lbr (VG 39 only)
p	Connectors, as required	ae	1 Lightning arrester (VG 39 only)
an	1 Transformer	bv	1 Rods, armor
ap	1 Clamp, hot lbr, top assembly	ek	1 Locknuts

14.4 / 24.9 KV.  
SINGLE PHASE TRANSFORMER  
ON THREE PHASE CIRCUIT

Jan 1, 1963 VG39-VG67-VG136

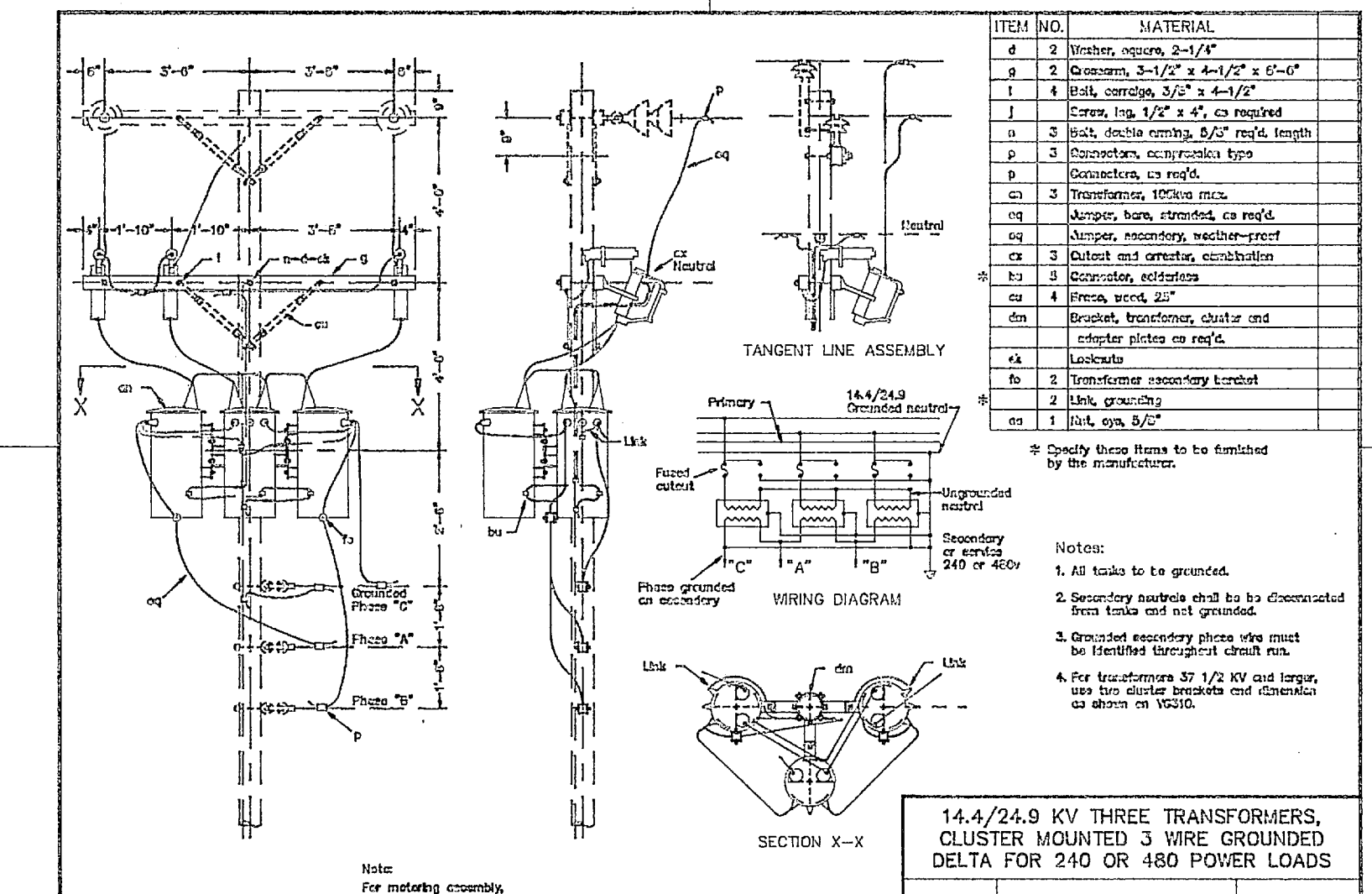

ITEM NO.	MATERIAL
c	2 Bolt, machine, 5/8" x req'd length
d	2 Washers, square, 2 1/4"
f	1 Bolt, square, 3/2" x 4-1/2"
g	1 Conductor, as req'd
h	2 Bolt, double upset, 5/8" req'd length
p	Connectors, as required
q	Conductors, as req'd
ca	3 Transformer, 1000va min.
cb	Jumper, bare, stranded, as req'd
cc	Strip, insulating, rubber-lined
cd	1 Cutout and arrester, combination
ce	2 Connectors, as req'd
cf	4 Plates, brass, 2 1/2"
cg	Bracket, transformer, cluster and insulator plates as req'd
ch	1 Locknuts
ci	2 Transformer secondary terminal
cj	2 Bolt, square, 3/2"
ck	1 Bolt, eye, 3/2"

Specify these items to be furnished by the manufacturer.

Notes:  
 1. All leads to be grounded.  
 2. Secondary neutral shall be grounded through a resistor.  
 3. Grounded secondary phase wire must be grounded through a resistor.  
 4. For transformers of 1/2 KV and larger, use the smaller size of conductor as shown on VG10.

14.4/24.9 KV THREE TRANSFORMERS,  
CLUSTER MOUNTED 3 WIRE GROUNDING  
DELTA FOR 240 OR 480 POWER LOADS

Jan 1, 1963 VG311-

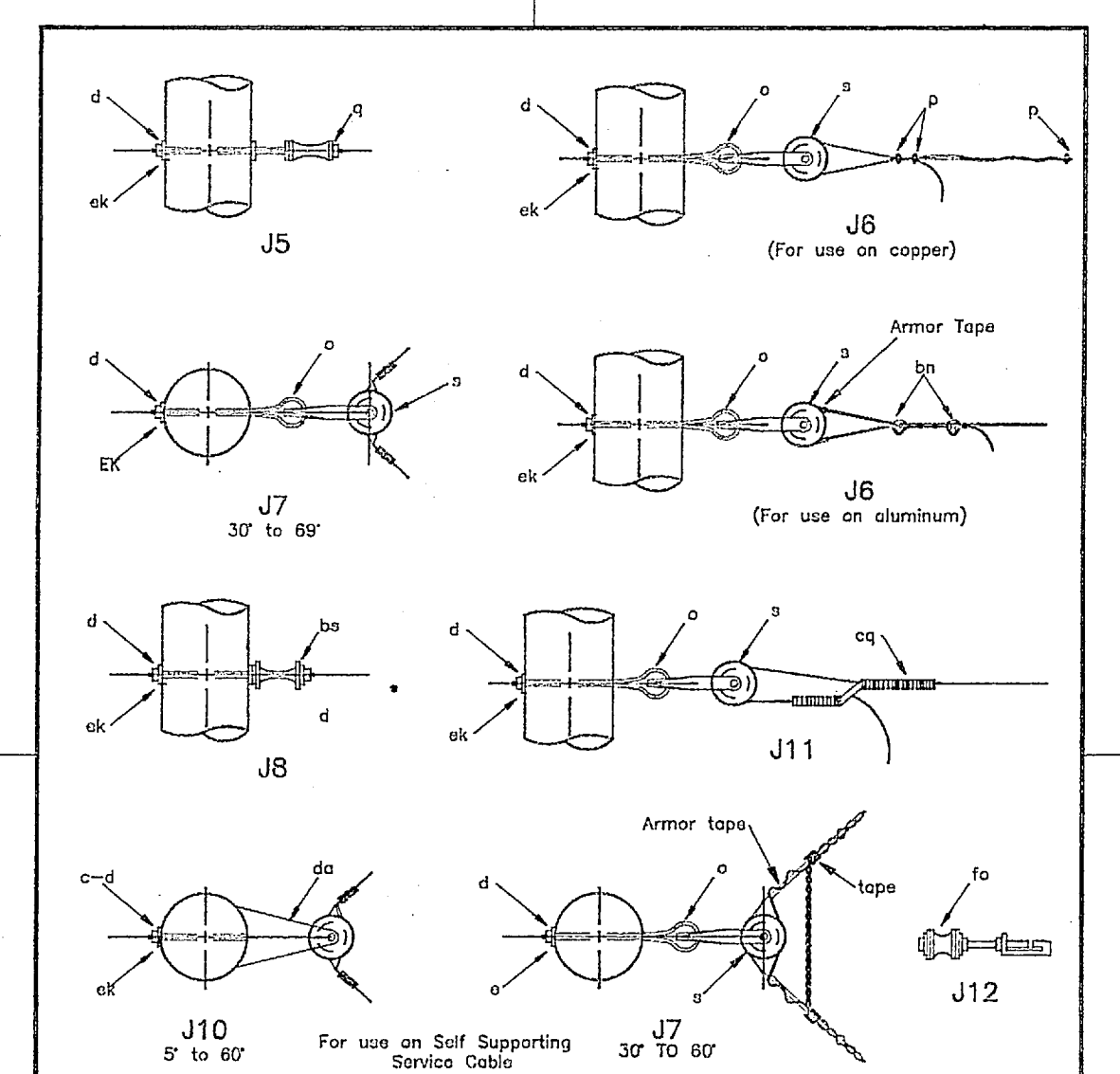

ITEM NO.	MATERIAL	ITEM NO.	MATERIAL
c	Bolt, machine, 5/8" x req'd length	ba	Bolt, single upset insulated
d	Washer, 2 1/4" x 2 1/4" x 3/16", 13/16" hole	bn	Clamp, loop, deadend
o	Bolt, eye, 5/8" x req'd length	ca	Sleeve, offset, splicing
p	Connectors, as required	da	Bracket, insulated
q	Bolt, double upset, insulated	fa	Transformer secondary bracket
r	Clevis, secondary, swinging, insulated	ek	Locknuts

SECONDARY ASSEMBLIES

Jan 1, 1963 J5 TO J12

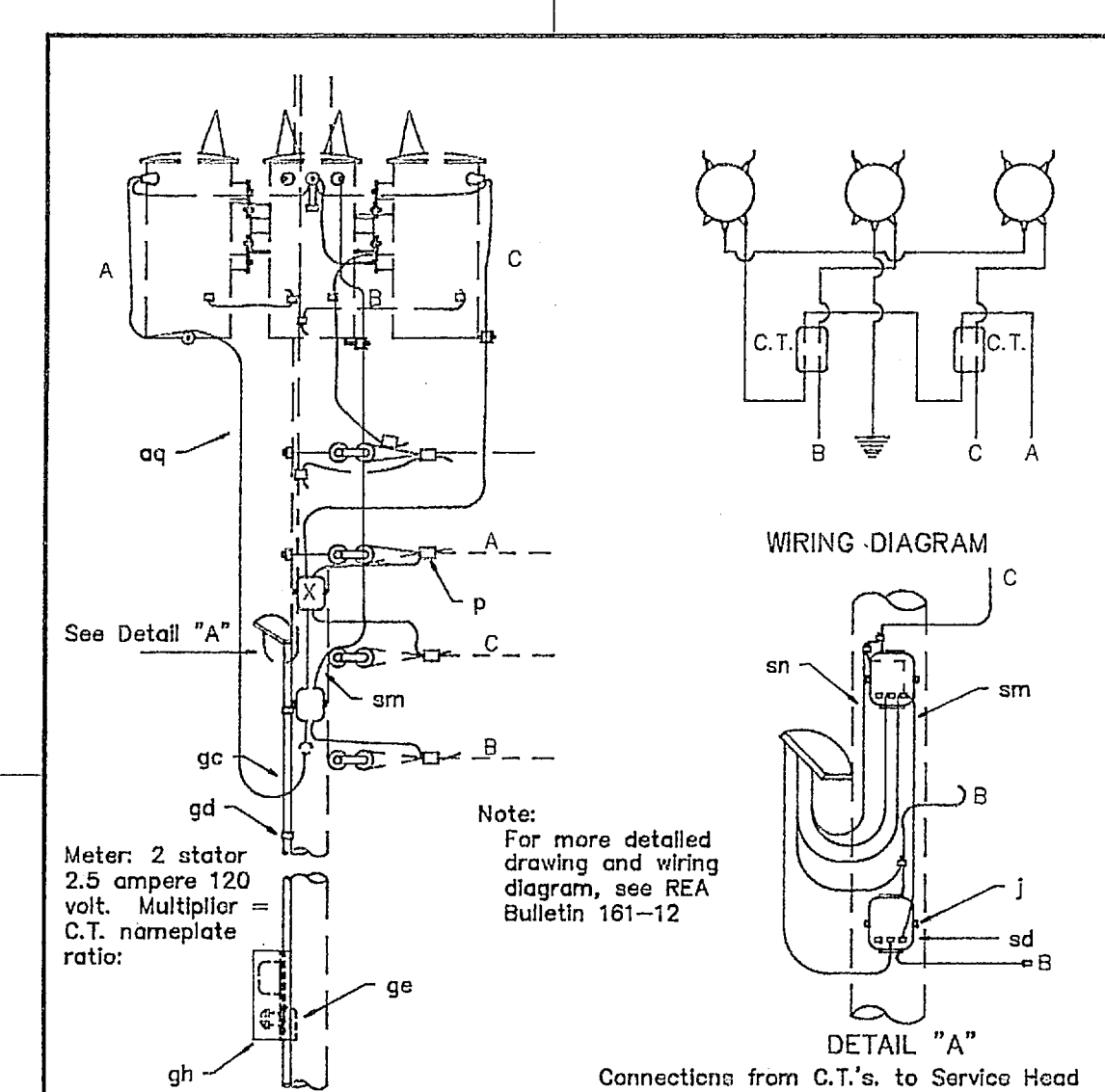

ITEM NO.	MATERIAL	ITEM NO.	MATERIAL
l	4 Screw, lag	gh	1 Meter box, meter and test block
p	Connectors, as required	ed	2 Transformer, current
aq	Jumpers, insulated	am	Wire, no. 12, insul. for current
ga	Conduit, 1-1/4", as required	en	Wire, No. 14, insul. for potential
gd	Straps, conduit, as required	1	Service Head
ge	1 Conduit, type "L"		

SECONDARY METERING GUIDE  
THREE PHASE, 120/208 VOLTS  
4 GROUNDING WIRE WYE

Jan 1, 1962 M-811

<b>AMERICAN CONSULTING ENGINEERS</b>	DES JMW	DEPT OF NAVY	NAVAL FACILITIES ENGINEERING COMMAND <b>MARINE CORPS BASE</b> CAMP LEJEUNE, NORTH CAROLINA	
	DR CAD	REPLACE MEDIUM VOLTAGE ELECTRICAL DISTRIBUTION SYSTEM, DIVISION 400 AREA MCB CAMP LEJEUNE, N.C.		
	CHK JMW	POLE DETAILS		
	SUBMITTED BY:	DESIGN DIR:	APPROVED: PWO OR OICC	DATE
	SATISFACTORY TO	DATE	SIZE	CODE IDENT. NO.
		F	80091	
		CONSTR. CONTR. NO.	N62470-91-B-7373	
		SCALE:	GRAPHIC SPEC. 05-91-7373	
		SHEET	OF	



REVISIONS			
SYL	DESCRIPTION	DATE	APPROVED

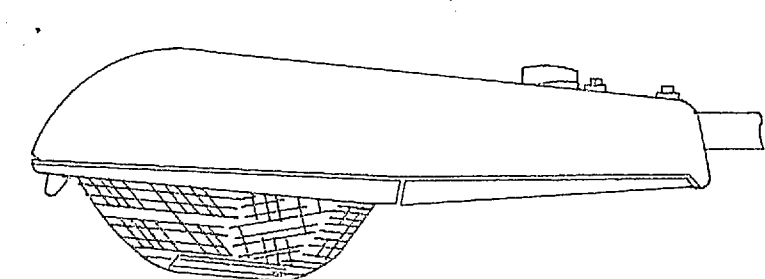

**LUMINAIRE REQUIREMENTS**

- REFRACTOR - PRISMATIC GLASS, EXCEPT AS INDICATED.
- REFLECTOR - ANODIZED ALUMINUM.
- HOUSING - DIE CAST ALUMINUM W/BAKED ENAMEL GREY FINISH.
- HINGED ALUMINUM DOOR WITH GASKET AND LATCH.
- INTEGRAL BALLAST - TYPE AND VOLTAGE AS SPECIFIED.
- ALL HARDWARE, STAINLESS STEEL, OR NONCORROSIVE.
- ADJUSTABLE PORCELAIN SOCKET.
- 1-1/4" TO 2", SLIPFITTER - 2 OR 4 BOLT.
- PHOTOCELL, WHEN INDICATED.
- LAMP - 70-WATT TO 400-WATT HIGH PRESSURE SODIUM - WATTAGE AS SPECIFIED.
- LEVEL INDICATOR.
- UL LISTED - SUITABLE FOR OUTDOOR WET LOCATIONS.

NOTE: I.E.S. TYPE DISTRIBUTION AS SPECIFIED ON PLANS.

MAX. E.P.A. 1.3 SQ. FT.

**Roadway And Area Light**

Sketch Date May 1989 Style XL-4

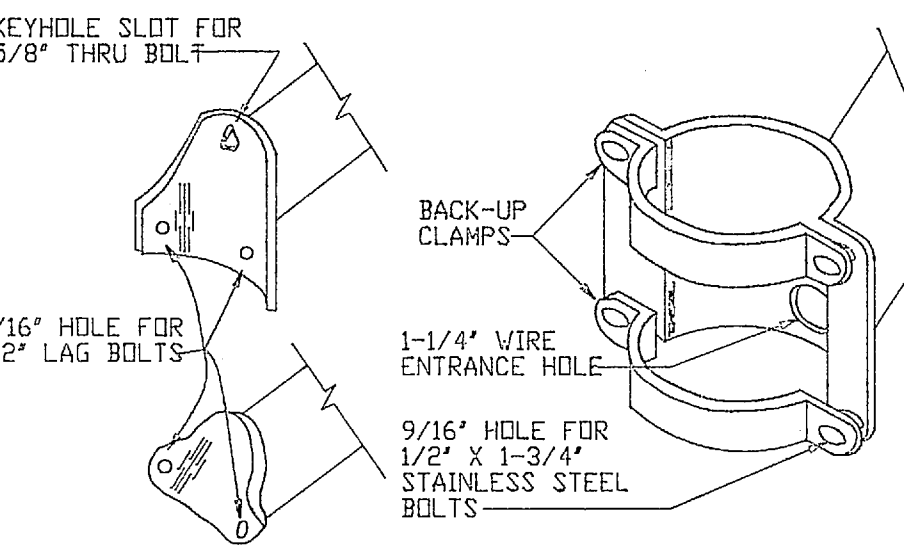

KEYHOLE SLOT FOR 5/8" THRU BOLT

5/16" HOLE FOR 1/2" LAG BOLTS

BACK-UP CLAMPS

1-1/4" WIRE ENTRANCE HOLE

9/16" HOLE FOR 1/2" X 1-3/4" STAINLESS STEEL BOLTS

MOUNTING PLATE FOR TRUSS MEMBER TAPERED ELLIPTICAL ARM "A"

MOUNTING PLATE FOR SINGLE MEMBER TAPERED ELLIPTICAL ARM "B"

KEYHOLE SLOT FOR 5/8" THRU BOLT

9/16" HOLE FOR 1/2" LAG BOLTS

MOUNTING PLATE FOR SINGLE MEMBER TAPERED ELLIPTICAL ARM "C"

NOTE: TYPES "A" & "C" ARE FOR WOOD POLES, TYPE "B" IS FOR CONCRETE OR STEEL POLES.

**Various Luminaire Mounting Arm Types**

Sketch Date May 1989 Style XL-29

STREET LIGHTING FIXTURES SHALL BE IN ACCORDANCE WITH STYLE XL-4, 250 WATT HIGH PRESSURE SODIUM. PROVIDE 6" MOUNTING ARMS WITH EACH FIXTURE. ARM MOUNTING ATTACHMENT IS INDICATED BY SKETCH STYLE XL-29.

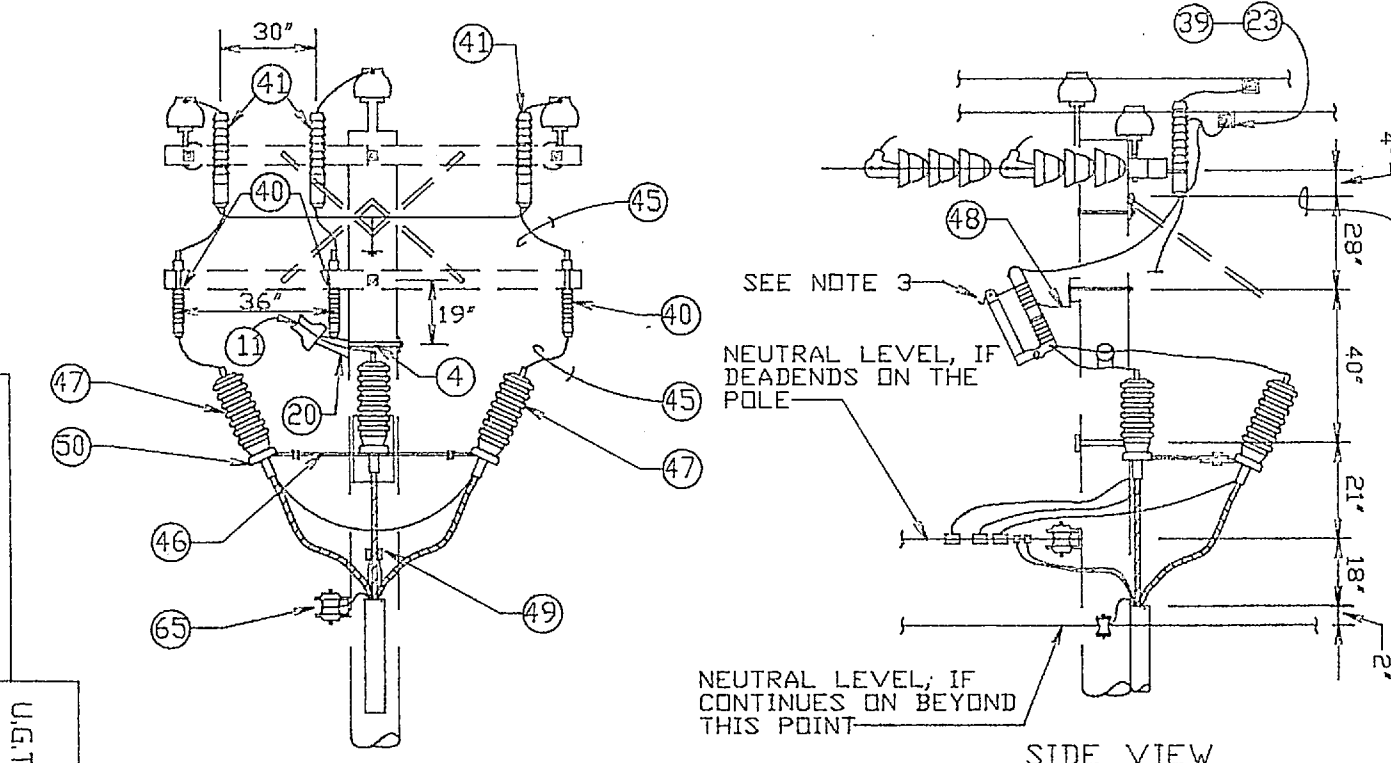

FRONT VIEW

SIDE VIEW

POSITION OF GUY ATTACHMENT

NEUTRAL LEVEL IF DEADENDS ON THE POLE

NEUTRAL LEVEL IF CONTINUES ON BEYOND THIS POINT

NOTES:

- MODIFY POSITION OF TERMINAL ON DEADENDS TO BE UNDER THE CONDUCTORS AND THE CUTOUPS TO BE ON THE BACKSIDE OF CROSSARM. POLE RISER MUST BE OFFSET TO CLEAR NEUTRAL CLEVIS BRACKET.
- CONNECT SURGE ARRESTER ON LINE SIDE (AHEAD) OF FUSED CUTOUP. CONNECT BOTTOM LEAD OF ARRESTER DIRECTLY TO POLE GROUND.
- MODIFY CUTOUP, IF REQUIRED, TO PROVIDE SOLID BLADE IN LIEU OF FUSE TO COORDINATE WITH DESIGN INFORMATION PROVIDED ON SITE PLAN.

TERMINAL (S-25K(V))

TS-16302L (JANUARY 1988)

POLE LINE MATERIAL LIST		TS-16302L (JANUARY 1988)
1	FLAT STEEL BRACE (TWO PIECES)	
2	MACHINE BOLT, 3/8" X LENGTH NEEDED WITH WASHER, NUT AND LOCKWASHER	
3	8" WOOD CROSSARM	
4	MACHINE BOLT, 5/8" X LENGTH NEEDED WITH WASHER, NUT AND LOCKWASHER	
5	TIMBER CONNECTOR	
6	LAGSCREW, 1/2" X 4"	
7	ANGLE STEEL BRACE (TWO PIECES)	
8	MACHINE BOLT, 1/2" X LENGTH NEEDED, WITH WASHER, NUT & LOCKWASHER	
9	DEADEND BOX	
10	STEEL PIN	
11	PIN INSULATOR	
12	GRID GAIN, USED ONLY WHEN THERE IS NO POLE GAIN	
13	ANGLE STEEL BRACE (ONE PIECE)	
14	10" WOOD CROSSARM	
15	5/8" EYE NUT	
16	5/8" EYE BOLT, LENGTH AS NEEDED, WITH WASHER, NUT & LOCKWASHER	
17	EXTENSION LINK	
18	BELL TYPE SUSPENSION INSULATOR WITH CONNECTING HARDWARE	
19	STEEL ANGLE PIN	
20	CLUSTER MOUNTING BRACKET, STEEL	
21	TRANSFORMER GROUNDING CONNECTION	
22	STIRRUP	
23	SECONDARY LEAD SUPPORT BRACKET	
24	ADAPTER PLATE FOR CLUSTER MOUNTING	
25	CLEVIS BRACKET FOR SPIDOL INSULATOR	
26	SPIDOL INSULATOR	
27	U BOLT CLAMP	
28	PREFORMED GUY GRIP	
29	GUY HOOK	
30	GUY STRAIN INSULATOR	
31	GUY WIRE, SIZE AS SPECIFIED	
32	#4 WP CU SOFT DRAWN GROUND WIRE	
33	GROUND CLAMP	
34	CONDUIT COUPLING	
35	CONDUIT BEND	
36	INSULATED BUSHING	
37	PERFORATED STRAPPING, 1-1/2" WIDE	
38	HOT LINE CLAMP	
39	FUSED CUTOUP, AS SPECIFIED	
40	SURGE ARRESTER, AS SPECIFIED	
41	POLE TOP PIN (RIDGE PIN) - 24 INCHES LONG	
42	CROSSARM ANGLE PIN	
43	ANGLE POLE TOP PIN	
44	SOFT DRAWN WIRE-SIZE	
45	(a) TO MATCH OR EXCEED AMPACITY OF CONNECTING CABLE, OR (b) AT 125% OF TRANSFORMER FULL LOAD CURRENT, BUT NOT LESS THAN NL 4 A.W.G.	

POLE LINE MATERIAL LIST

SKETCH TS-16302L-1.5

POLE LINE MATERIAL LIST		TS-16302L (JANUARY 1988)
46	TRI-MOUNT BRACKET	
47	TERMINATOR, PORCELAIN HOUSED	
48	MOUNTED BRACKET	
49	CABLE GRIP HANGER	
50	HOSE CLAMP	
51	STUD, 3/4" X 1-3/4"	
52	LINE POST INSULATOR	
53	TRIPLE INSULATOR BRACKET	
54	ANGLE CLAMP	
55	INSULATOR LINE POST CLAMP	
56	4" CROSSARM	
57	CROSSARM GAIN BRACKET	
58	PULLEY BRACKET	
59	WEDGE CLAMP	
60	MIDSPAN SERVICE CLAMP	
61	STUD, 7"	
62	SADDLE ANGLE	
63	SADDLE CROSSARM	
64	FITTING, POLE TOP	
65	CONNECTOR	
66	SUSPENSION CLAMP	
67	TIE SERVICE CABLE	
68	54" FIBERGLASS STRAIN INSULATOR	

POLE LINE MATERIAL LIST

SKETCH TS-16302L-1.5A

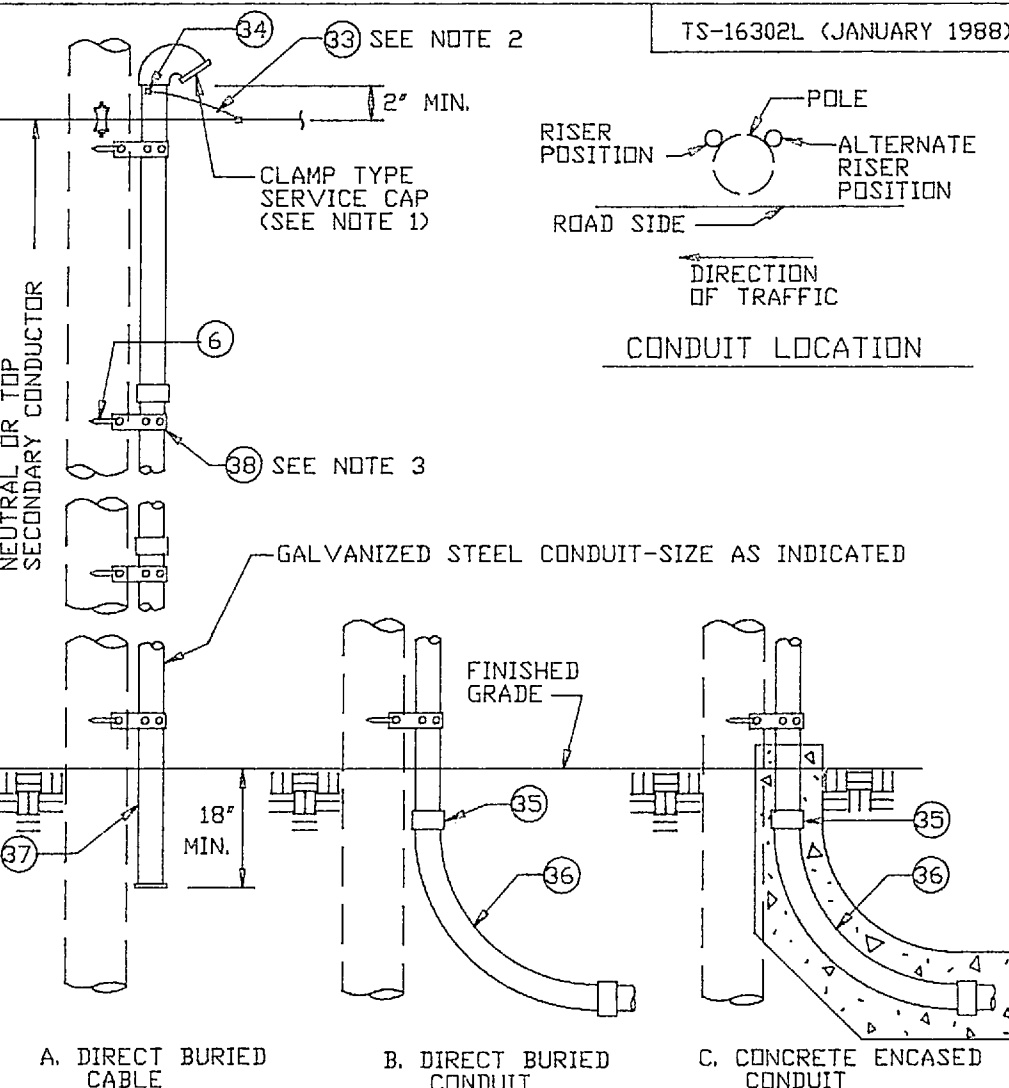

CLAMP TYPE SERVICE CAP (SEE NOTE 1)

POLE

ROAD SIDE

ALTERNATE RISER POSITION

CONDUIT LOCATION

NEUTRAL OR TOP SECONDARY CONDUCTOR

FINISHED GRADE

18" MIN.

2" MIN.

SEE NOTE 2

SEE NOTE 3

GALVANIZED STEEL CONDUIT-SIZE AS INDICATED

A. DIRECT BURIED CABLE

B. DIRECT BURIED CONDUIT

C. CONCRETE ENCASED CONDUIT

NOTES:

- ON CONDUIT RISER FOR PRIMARY CIRCUITS, ELIMINATE SERVICE CAP AND PROVIDE GROUNDING TYPE INSULATING BUSHING.
- CONNECT TO GROUNDED NEUTRAL OR PROVIDE GROUND PER SPECIFICATIONS.
- SPACE STRAPS AT MAXIMUM OF 4' INTERVALS.

CONDUIT RISER (SIZE & TYPE AS INDICATED)

SKETCH TS-16302L-35

SAG TABLES												
RULING SPAN = 200'												
SPAN LENGTH	#4 CONDUCTOR (COPPER)						#1/0 CONDUCTOR (COPPER)					
	INITIAL SAG		FINAL SAG		INITIAL SAG		FINAL SAG		INITIAL SAG		FINAL SAG	
	TEMPERATURE	TEMPERATURE	TEMPERATURE	TEMPERATURE	TEMPERATURE	TEMPERATURE	TEMPERATURE	TEMPERATURE	TEMPERATURE	TEMPERATURE	TEMPERATURE	TEMPERATURE
	30°	60°	90°	30°	60°	90°	30°	60°	90°	30°	60°	90°
50	1	1	1	1	1	2	1	1	1	1	1	1
75	2	2	2	3	3	4	2	2	2	2	2	3
100	3	4	4	5	6	7	3	3	4	3	4	6
125	5	6	7	7	9	12	5	5	6	5	7	9
150	7	8	10	10	13	16	6	7	9	7	10	12
175	9	10	13	14	18	22	9	10	12	10	13	18
200	12	14	17	18	23	29	11	13	16	13	17	22
225	15	18	22	23	29	37	14	17	20	17	22	28
250	19	22	27	28	36	45	17	20	25	20	27	34

AMERICAN CONSULTING ENGINEERS	DES JMW	DEPT OF NAVY	NAVAL FACILITIES ENGINEERING COMMAND
	DR CAD	MARINE CORPS BASE	CAMP LEJEUNE, NORTH CAROLINA
CHK JMW	REPLACE MEDIUM VOLTAGE ELECTRICAL DISTRIBUTION SYSTEM, DIVISION 400 AREA MCB CAMP LEJEUNE, N.C.		
SUBMITTED BY:	POLE DETAILS		
DESIGN DIR:	APPROVED: PWO OR OICC	DATE	SIZE CODE IDENT. NO. NAVFAC DRAWING NO.
SATISFACTORY TO	F	80091	CONSTR. CONTR. NO. H62470-9-B-7373
	DATE		SCALE: GRAPHIC SPEC. 05-91-7373 SHEET

E-10





REVISIONS	
NO.	DESCRIPTION

# REPLACE MEDIUM VOLTAGE ELECTRICAL DISTRIBUTION SYSTEM, DIVISION 400 AREA MCB CAMP LEJEUNE, N.C.

PLEASE NOTE: THIS DRAWING HAS BEEN REDUCED TO "D" SIZE (24" x 36")  
THE FINAL DRAWING SHALL BE ENLARGED TO STANDARD "F" SIZE (30" x 42")

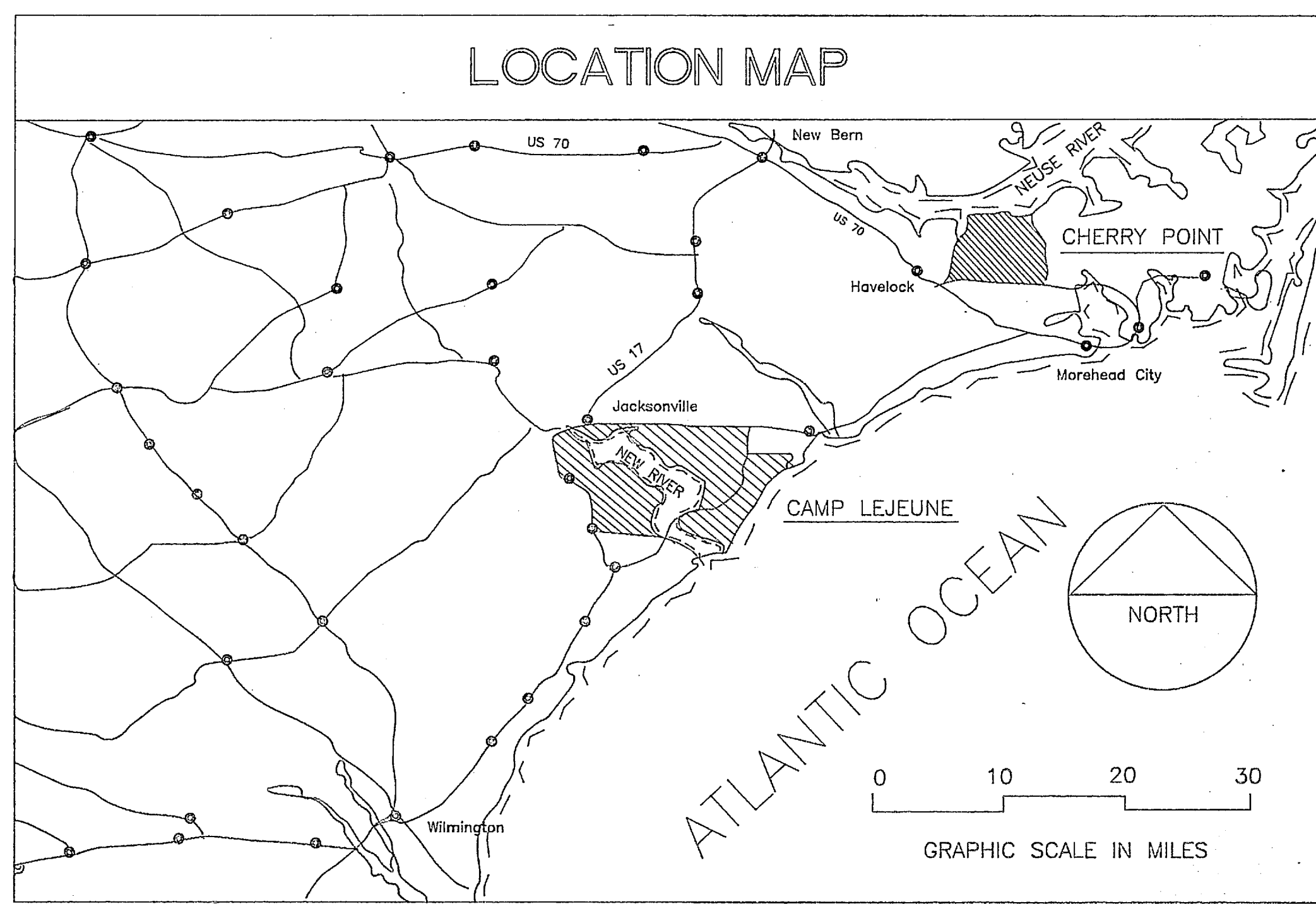
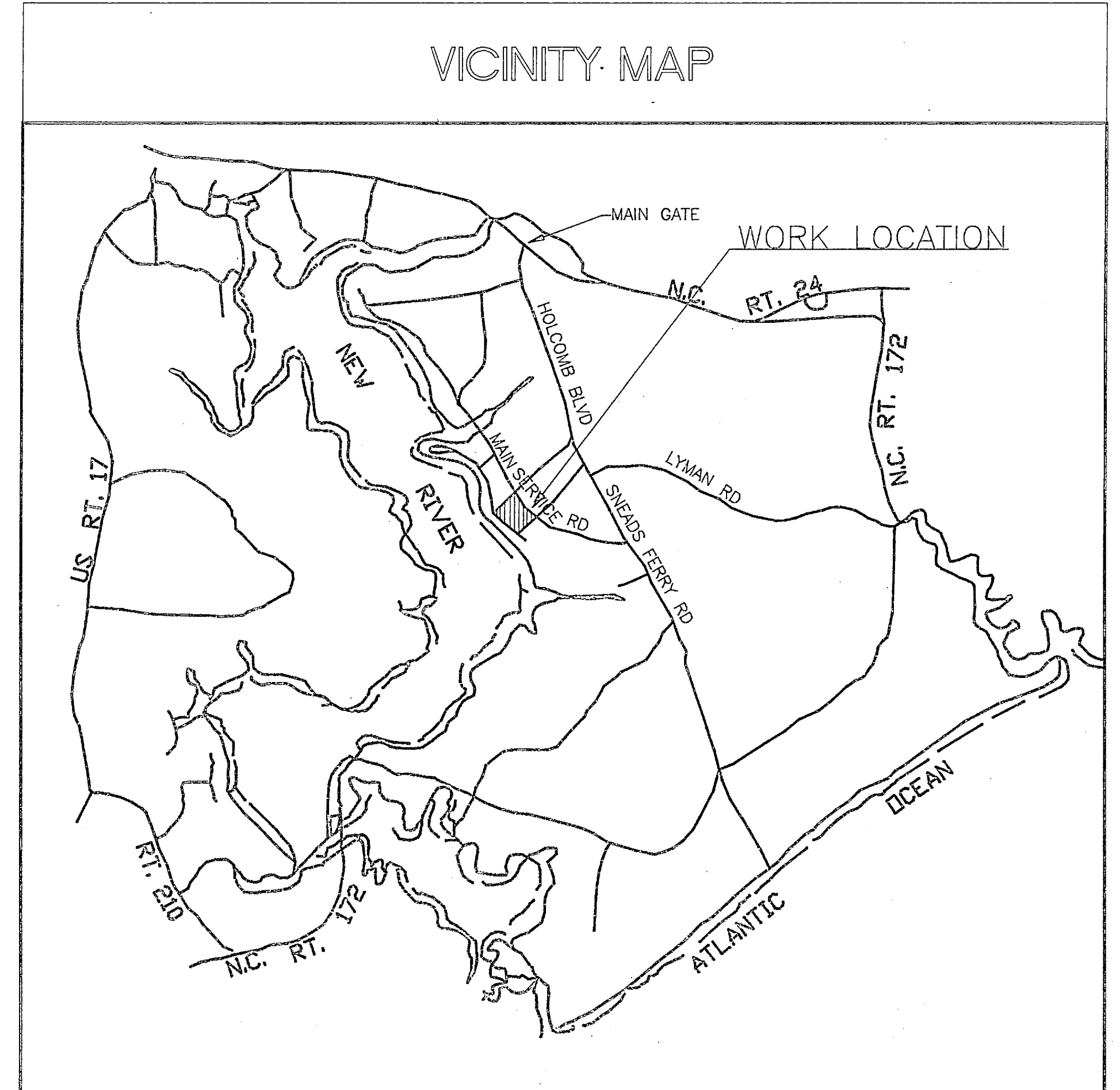

**PRELIMINARY SUBMITTAL**  
Date DEC 27 1991

<b>AMERICAN CONSULTING ENGINEERS</b>	DES	DEPT OF NAVY	NAVAL FACILITIES ENGINEERING
	DR	MARINE CORPS BASE	
	CHK	CAMP LEJEUNE, NORTH CAROLINA	
	SUBMITTED BY:	REPLACE MEDIUM VOLTAGE ELECTRICAL DISTRIBUTION SYSTEM, DIVISION 400 AREA, MCB CAMP LEJEUNE, N.C.	
	DESIGN DIR:	TITLE SHEET	
APPROVED: PWO OR OICC	DATE	SIZE	CODE IDENT. NO.
SATISFACTORY TO	DATE	F	80091
SCALE: GRAPHIC		SPEC.	

T-1





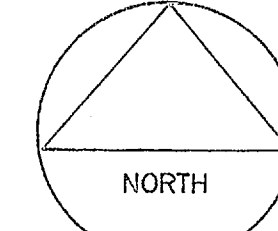

PLEASE NOTE: THIS DRAWING HAS BEEN REDUCED TO "D" SIZE (24" x 36") THE FINAL DRAWING SHALL BE ENLARGED TO STANDARD "F" SIZE (30" x 42")

REVISIONS			
NO.	DESCRIPTION	DATE	APPROVED

**LEGEND**

- EXISTING OVERHEAD PRIMARY POLE LINE 3 PHASE, UNLESS SINGLE PHASE NOTED. REPLACE POLE AS INDICATED.
- EXISTING OVERHEAD DISTRIBUTION TRANSFORMER
- EXISTING FUSED CUTOUT (CLOSED POSITION UNLESS INDICATED BY N.O.)
- EXISTING AIR SWITCH OPEN POSITION OR CLOSED POSITION
- PROVIDE SECTIONALIZING TERMINAL (PAD MOUNTED) WITH UNDERGROUND DUCT AND CABLE CONNECTION
- EXISTING PAD MOUNTED TRANSFORMER
- EXISTING PAD MOUNTED SWITCH
- EXISTING UNDERGROUND PRIMARY LINE, 3 PHASE, UNLESS SINGLE PHASE NOTED
- EXISTING CIRCUIT BREAKER
- PROVIDE OVERHEAD POLE LINE AND POLES

**POLE NOTES (EXISTING)**

- POLE # 400-1  
40' CLASS 4, VE-2, F1-4S, ST LT (8' ARM), (2) J6
- POLE # 400-2  
40' CLASS 4, VAS, VG106 (1-5KVA), VE-2, F1-4S, ST LT (8' ARM), (2) JS, UG TERM (1 PHASE), 4" CONDUIT RISER, VM2-11
- POLE # 400-3  
40' CLASS 4, VA1, ST LT (8' ARM), (2) JS, VM2-11
- POLE # 400-4  
40' CLASS 4, VA1, VE-2, F1-4S, ST LT (2' ARM), (2) J6, VM2-11
- POLE # 400-5  
40' CLASS 4, VA1, VE-2, F1-4S, ST LT (2' ARM), (2) J6, VM2-11
- POLE # 400-6  
40' CLASS 4, VAS-1, VG10 (1-5KVA) (CUTOUT AND SURGE ARRESTOR MTD ON POLE), VE-2, F1-4S, ST LT (8' ARM), (4) JS, VM2-11
- POLE # 400-7  
40' CLASS 4, VE-2, F1-4S, ST LT (8' ARM), (2) J6
- POLE # 400-8  
35' CLASS 5, (2) JS, ST LT (8' ARM)
- POLE # 400-9  
35' CLASS 5, (2) JS
- POLE # 400-10  
35' CLASS 5, (2) JS, ST LT (8' ARM)
- POLE # 400-11  
35' CLASS 5, (2) JS
- POLE # 400-12  
40' CLASS 4, VAS, VE-2, F1-4S, (2) JS, ST LT (8' ARM), VM2-11
- POLE # 400-13  
40' CLASS 4, VAS-1, VG105 (1-10KVA), JS, VM2-11
- POLE # 400-14  
40' CLASS 4, VAS-1, JS, TELEPHONE CLAMP, VM2-11
- POLE # 400-15  
40' CLASS 2, VCB-1 (ONE DIRECTION ONLY) + NEUTRAL IN POLE 400-14 DIRECTION), VCB-1 (ONE DIRECTION ONLY), VG-136 (1-10KVA), VE-2, F1-4S, ST LT (8' ARM), JS, VM2-11
- POLE # 400-16  
35' CLASS 4, VCB-1, (3) JS, VM2-11
- POLE # 400-17  
35' CLASS 4, VCB-1, (2) JS, ST LT (8' ARM), VM2-11
- POLE # 400-18  
40' CLASS 4, VCB, (2) JS, VE-2, F1-4S, VM2-11
- POLE # 400-19  
35' CLASS 4, VCB, VE-2, F1-4S, (2) JS, ST LT (8' ARM), VM2-11
- POLE # 400-20  
40' CLASS 2, VCB-1, VM2-11
- POLE # 400-21  
45' CLASS 3, VCB-1, VM2-11
- POLE # 400-22  
40' CLASS 1, VCB-1 (ONE DIRECTION ONLY), VCB-1 (ONE DIRECTION ONLY) (BUCK CONSTRUCTION), VE-2, F1-4S, 1-1/2" CONDUIT RISER, TV CLAMP, VM2-11
- POLE # 400-23  
STUB POLE WITH VE-2, F1-4S, TEL CLAMP
- POLE # 400-24  
40' CLASS 4, VCB-1, VG311 (3-25KVA), TV CLAMP, VM2-11
- POLE # 400-25  
40' CLASS 4, VCB-1, (2) JS, ST LT (8' ARM), TEL CLAMP, TV CLAMP
- POLE # 400-26  
40' CLASS 3, VCB-1, VE-2, F1-4S, VG311 (3-37.5KVA), (3) J6, TEL CLAMP, M8-11 (3-4000S CTS & 3 STATOR METERS), VM2-11
- POLE # 400-27  
40' CLASS 3, VCB-1, (2) JS, ST LT (8' ARM), TEL CLAMP, TV CLAMP, VM2-11
- POLE # 400-28  
40' CLASS 3, VCB-1, TEL CLAMP, TV CLAMP, 1-1/2" CONDUIT RISER (TEL), VM2-11
- POLE # 400-29  
40' CLASS 3, VCB-1, UG TERM W/X-ARM, TEL CLAMP, TV CLAMP, 4" CONDUIT RISER (FR), VM2-11
- POLE # 400-30  
40' CLASS 3, VCB-1, TEL CLAMP, TV CLAMP, VM2-11
- POLE # 400-31  
40' CLASS 3, VCB-1, (2) JS, ST LT (8' ARM), TEL CLAMP, TV CLAMP, VM2-11
- POLE # 400-32  
40' CLASS 4, VCB-1, UG TERM W/X-ARM, (2) JS, (3) TEL CLAMP, TV CLAMP (W/STUB ARM), 4" CONDUIT RISER, VM2-11
- POLE # 400-33  
40' CLASS 2, VCB-1, VG311 (3-25KVA), (3) JS, ST LT (8' ARM), TEL CLAMP, TV CLAMP, VM2-11
- POLE # 400-34  
40' CLASS 4, VCB-1, VG39 (1-25KVA), UG TERM W/X-ARM, (1) JS, (3) TEL CLAMP, TV CLAMP (W/STUB ARM), (2) 1-1/2" CONDUIT RISER, 3-1/2" CONDUIT RISER, VM2-11
- POLE # 400-35  
40' CLASS 2, VCB-1, UG TERM W/X-ARM, TEL CLAMP, TV CLAMP, (2) 4" CONDUIT RISER, VM2-11
- POLE # 400-36  
40' CLASS 4, VCB-1, VG311 (3-50KVA), VE-2, F1-4S, (2) J6, ST LT (8' ARM), TEL CLAMP, TV CLAMP, VM2-11
- POLE # 400-37  
40' CLASS 3, VCB-1, VG311 (3-50KVA) (CO & LA ON VCB-1 X-ARM), VE-2, F1-4S, (3) J6, J6(TEL), (2) TEL CLAMP, TV CLAMP, 2-1/2" CONDUIT RISER, TEL RISER, VM2-11
- POLE # 400-38  
40' CLASS 3, VCB-1, UG TERM W/X-ARM, VE-2, F1-4S, (2) TEL CLAMP, 4" CONDUIT RISER, VM2-11
- POLE # 500-1  
40' CLASS 2, VCB-1, VCB-1 (ONE DIRECTION ONLY), (3) VE-2, (3) F1-4S, 2-1/2" CONDUIT RISER (TEL), (2) J6, VM2-11
- POLE # 500-2  
40' CLASS 2, VCB-1, VG311 (3-15KVA), (2) J6, VM2-11
- POLE # 500-3  
45' CLASS 3, VCB-1 (ONE DIRECTION ONLY), VE-2, F1-4S, VM2-11
- POLE # 500-4  
40' CLASS 4, VCB-1, VM2-11
- POLE # 500-5  
40' CLASS 4, VCB-1, VM2-11
- POLE # 500-6  
40' CLASS 4, VCB-1, VG136 (1-25KVA), UG TERM, VE-2, F1-4S, (2) 3-1/2" CONDUIT RISERS, VM2-11
- POLE # 500-7  
45' CLASS 4, VCB-1 (ONE DIRECTION ONLY), VG136 (1-37.5KVA), UG TERM (CUTOUTS & SURGE ARRESTORS ON VCB-1 X-ARM), VE-2, F1-4S, 4" CONDUIT RISER, VM2-11
- POLE # 500-8  
40' CLASS 4, VCB-1, VG311 (3-37.5KVA), VE-2, F1-4S, (3) J6, ST LT (8' ARM), TEL CLAMP, TV CLAMP, 1-1/2" CONDUIT RISER (TEL), VM2-11
- POLE # 500-9  
40' CLASS 4, VCB-1, VG311 (3-75KVA), (2) J6, ST LT (8' ARM), TEL CLAMP, TV CLAMP, VM2-11
- POLE # 500-10  
45' CLASS 4, VCB-1 (ONE DIRECTION ONLY), TV CLAMP, VE-2, F1-4S
- POLE # 500-11  
40' CLASS 3, VCB-1, VCB-1 (ONE DIRECTION ONLY), TEL CLAMP, TV CLAMP, 1-1/2" CONDUIT RISER (TEL), VM2-11
- POLE # 500-12  
45' CLASS 3, VCB-1, VM2-11
- POLE # 500-13  
45' CLASS 3, VCB-1 (ONE DIRECTION ONLY), UG TERM (CUTOUTS & SURGE ARRESTORS ON VCB-1 X-ARM), VE-2, F1-4S, (2) 4" CONDUIT RISERS, VM2-11
- POLE # 500-14  
40' CLASS 3, VCB-1, VG311 (3-15KVA), J6, SPAN GUY, VE-2, F1-4S, TV CLAMP W/STUB ARM, VM2-11
- POLE # 500-15  
40' CLASS 3, VCB-1, ST LT (8' ARM), TV CLAMP, 1" CONDUIT RISER (FOR ST LT), VM2-11
- POLE # 500-16  
45' CLASS 4, VCB-1, TV CLAMP, VM2-11
- POLE # 500-17  
45' CLASS 4, VCB-1, TV CLAMP, VM2-11
- POLE # 500-18  
45' CLASS 4, VCB-1, JS, ST LT (8' ARM), TV CLAMP, VM2-11
- POLE # 500-19  
40' CLASS 3, VCB-1, VG311 (3-25KVA) (CO & LA ON VCB-1 X-ARM), (2) J6, ST LT (2' ARM), TV CLAMP, 4" CONDUIT RISER, 1" CONDUIT RISER, VM2-11
- POLE # 500-20  
35' CLASS 4, VCB, VE-2, F1-4S, (2) JS, ST LT (8' ARM), VM2-11
- POLE # 500-21  
35' CLASS 4, VCB, VE-2, F1-4S, (2) JS, ST LT (8' ARM), VM2-11
- POLE # 500-22  
40' CLASS 4, VCB-1, VG19 (1-10KVA), (3) JS, ST LT (8' ARM), VM2-11
- POLE # 500-23  
35' CLASS 4, VCB-1, (2) JS
- POLE # 500-24  
40' CLASS 3, VCB, VG19 (1-10KVA, 3 PHASE) (CUTOUTS AND SURGE ARRESTORS MTD ON X-ARM), (2) JS, 1-1/4" CONDUIT RISER, VM2-11
- POLE # 500-25  
35' CLASS 5, VCB-1, (2) JS, ST LT (8' ARM), VM2-11
- POLE # 500-26  
40' CLASS 4, VCB-1, POLE TOP SWITCH, (2) JS, VM2-11

**GRAPHIC SCALE**

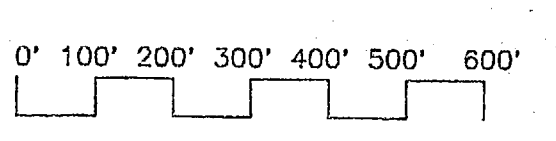

AMERICAN CONSULTING ENGINEERS

DEPT OF NAVY <b>NAVAL FACILITIES ENGINEERING COMMAND</b> <b>MARINE CORPS BASE</b> CAMP LEJEUNE, NORTH CAROLINA		<b>E-1</b>	
		REPLACE MEDIUM VOLTAGE ELECTRICAL DISTRIBUTION SYSTEM, DIVISION 400 AREA MCB CAMP LEJEUNE, N.C.	
DES		EXISTING ELECTRICAL DISTRIBUTION PLAN	
DR			
CHK			
SUBMITTED BY:			
DESIGN DIR:			
APPROVED: PWO OR OICC	DATE	SIZE	CODE IDENT. NO.
		F	80091
SATISFACTORY TO	DATE	SCALE	NAVFAEC DRAWING NO.
		GRAPHIC SPEC.	
		CONSTR. CONTR. NO.	SHEET
			OF





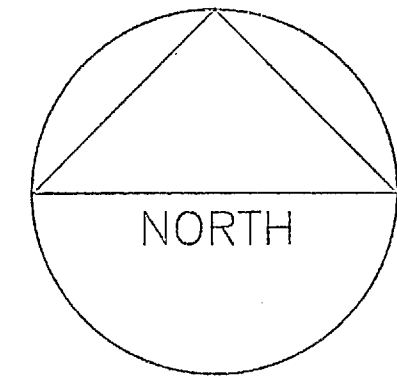

REVISIONS			
NO.	DESCRIPTION	DATE	APPROVED

**POLE NOTES**

- POLE # 400-1
- 40' CLASS 4, VE-2, F1-4S, ST LT (8' ARM), (2) J6
- POLE # 400-2
- 40' CLASS 4, VAS, VG106 (1-5KVA), VE-2, F1-4S, ST LT (8' ARM), (2) JS, UG TERM (1 PHASE), 4" CONDUIT RISER, VM2-11
- POLE # 400-3
- 40' CLASS 4, VA1, ST LT (8' ARM), (2) JS, VM2-11
- POLE # 400-4
- 40' CLASS 4, VA1, VE-2, F1-4S, ST LT (2' ARM), (2) J6, VM2-11
- POLE # 400-5
- 40' CLASS 4, VA1, VE-2, F1-4S, ST LT (2' ARM), (2) J6, VM2-11
- POLE # 400-6
- 40' CLASS 4, VAS-1, VG10 (1-50KVA) (CUTOUT AND SURGE ARRESTOR MTD ON POLE), VE-2, F1-4S, ST LT (8' ARM), (4) JS, VM2-11
- POLE # 400-7
- 40' CLASS 4, VE-2, F1-4S, ST LT (8' ARM), (2) J6
- POLE # 400-8
- 35' CLASS 5, (2) JS, ST LT (8' ARM)
- POLE # 400-9
- 35' CLASS 5, (2) JS
- POLE # 400-10
- 35' CLASS 5, (2) JS, ST LT (8' ARM)
- POLE # 400-11
- 35' CLASS 5, (2) JS
- POLE # 400-12
- 40' CLASS 4, VA7, VE-2, F1-4S, (2) JS, ST LT (8' ARM), VM2-11
- POLE # 400-13
- 40' CLASS 4, VAS-1, VG105 (1-10KVA), JS, VM2-11
- POLE # 400-14
- 40' CLASS 4, VAS-1, JS, TELEPHONE CLAMP, VM2-11
- POLE # 400-15
- 40' CLASS 2, VCB-1 (ONLY SINGLE PHASE + NEUTRAL IN POLE 400-14 DIRECTION), VCB-1 (ONE DIRECTION ONLY), VG-138 (1-10KVA), VE-2, F1-4S, ST LT (8' ARM), JS, VM2-11
- POLE # 400-30
- 40' CLASS 3, VCB-1, TEL CLAMP, TV CLAMP, VM2-11
- POLE # 400-31
- 40' CLASS 3, VCB-1, (2) JS, ST LT (8' ARM), TEL CLAMP, TV CLAMP, VM2-11
- POLE # 400-32
- 40' CLASS 4, VCB-1, UG TERM W/X-ARM, (2) JS, (3) TEL CLAMP, TV CLAMP (W/STUB ARM), 4" CONDUIT RISER, VM2-11
- POLE # 400-33
- 40' CLASS 2, VCB-1, VC311 (3-25KVA), (3) JS, ST LT (8' ARM), TEL CLAMP, TV CLAMP, VM2-11
- POLE # 400-34
- 40' CLASS 4, VCB-1, VC30 (1-25KVA), UG TERM W/X-ARM, (1) JS, (3) TEL CLAMP, TV CLAMP (W/STUB ARM), (2) 1-1/2" CONDUIT RISER, 3-1/2" CONDUIT RISER, VM2-11
- POLE # 400-35
- 40' CLASS 2, VCB-1, UG TERM W/X-ARM, TEL CLAMP, TV CLAMP, (2) 4" CONDUIT RISER, VM2-11
- POLE # 400-36
- 40' CLASS 4, VCB-1, VC311 (3-50KVA), VE-2, F1-4S, (2) J6, ST LT (8' ARM), TEL CLAMP, TV CLAMP, TEL RISER, VM2-11
- POLE # 400-37
- 40' CLASS 3, VCB-1, VC311 (3-50KVA) (CO & LA ON VCB-1 X-ARM), VE-2, F1-4S, (4) JS, (TEL), (2) TEL CLAMP, TV CLAMP, 2-1/2" CONDUIT RISER, TEL RISER, VM2-11
- POLE # 400-38
- 40' CLASS 3, VCB-1, UG TERM W/X-ARM, VE-2, F1-4S, (2) TEL CLAMP, 4" CONDUIT RISER, VM2-11

**WORK NOTES**

- 1 REMOVE EXISTING POLE AND HARDWARE. PROVIDE NEW POLE AND HARDWARE TO MATCH EXISTING. TRANSFER HIGH VOLTAGE TERMINATORS, TRANSFORMERS AND SECONDARY SERVICE DROPS TO NEW POLE. PROTECT AND RECONNECT EXISTING PRIMARY, SECONDARY AND STREET LIGHT CONDUCTORS TO NEW POLE.
- 2 PROVIDE PRIMARY SECTIONALIZING SWITCH PER DETAIL A/ES/ES. CONNECT SWITCH TO EXISTING PRIMARY CIRCUIT AS INDICATED ON SPECIFIC MANHOLE DETAIL. SEE MANHOLE DETAILS ON SHEETS E5, E6, E7, E8, E9, E10, E11, E12, E13, E14, E15, E16, E17 ETC.

PLEASE NOTE: THIS DRAWING HAS BEEN REDUCED TO "D" SIZE (24" x 36") THE FINAL DRAWING SHALL BE ENLARGED TO STANDARD "F" SIZE (30" x 42")

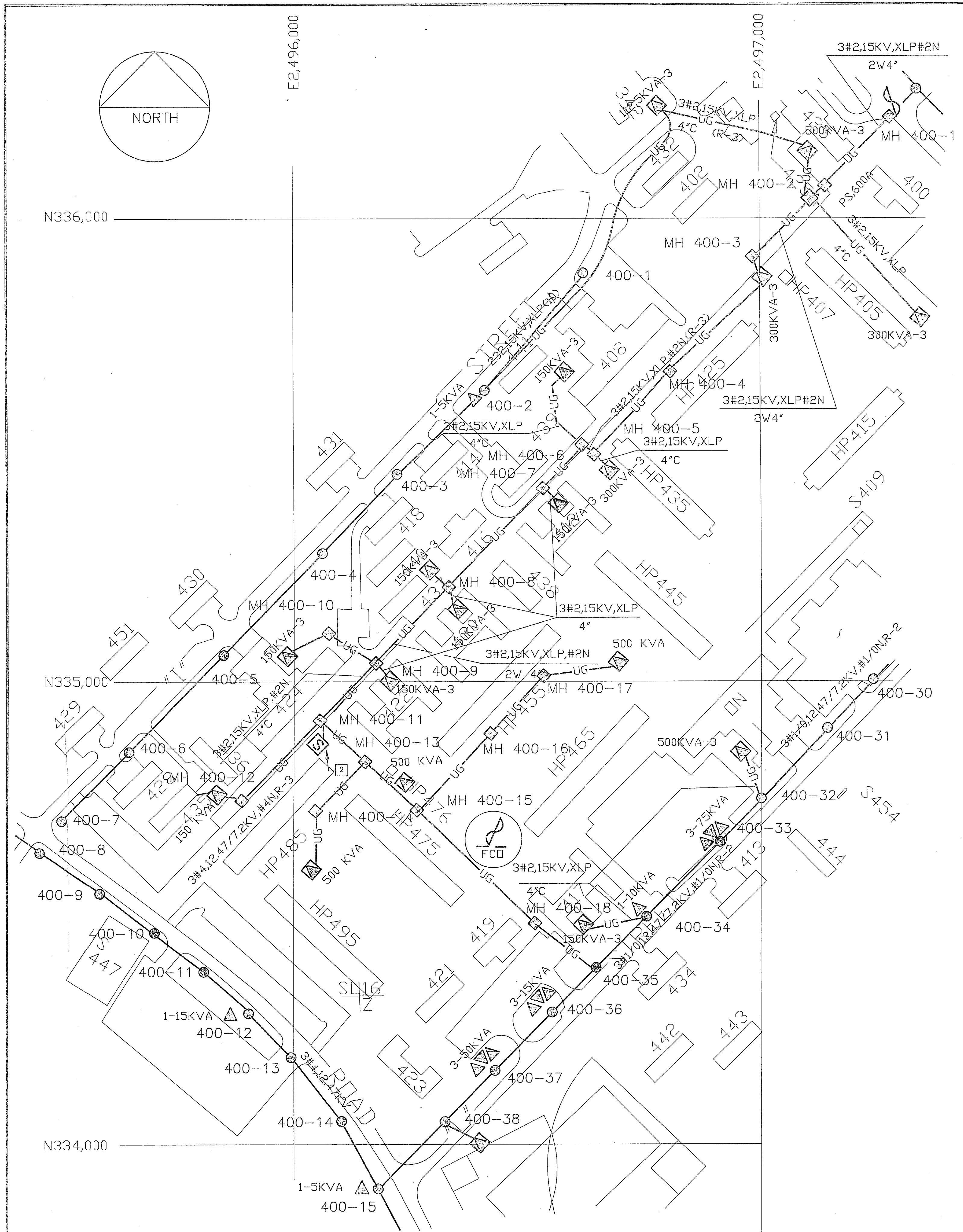

AMERICAN CONSULTING ENGINEERS		E-2			
		DEPT OF NAVY NAVAL FACILITIES ENGINEERING COMMAND <b>MARINE CORPS BASE</b> CAMP LEJEUNE, NORTH CAROLINA			
DES	DR	CHK	REPLACE MEDIUM VOLTAGE ELECTRICAL DISTRIBUTION SYSTEM, DIVISION 400 AREA MCB CAMP LEJEUNE, N.C.		
SUBMITTED BY:	ELECTRICAL DISTRIBUTION PLAN-AREA A				
DESIGN DIR:	APPROVED: PWO OR OIC	DATE	SIZE	CODE IDENT. NO.	NAVFAC DRAWING NO.
SATISFACTORY TO	DATE	F	80091	CONSTR. CONTR. NO.	SHEET OF
SCALE: GRAPHIC SPEC.					





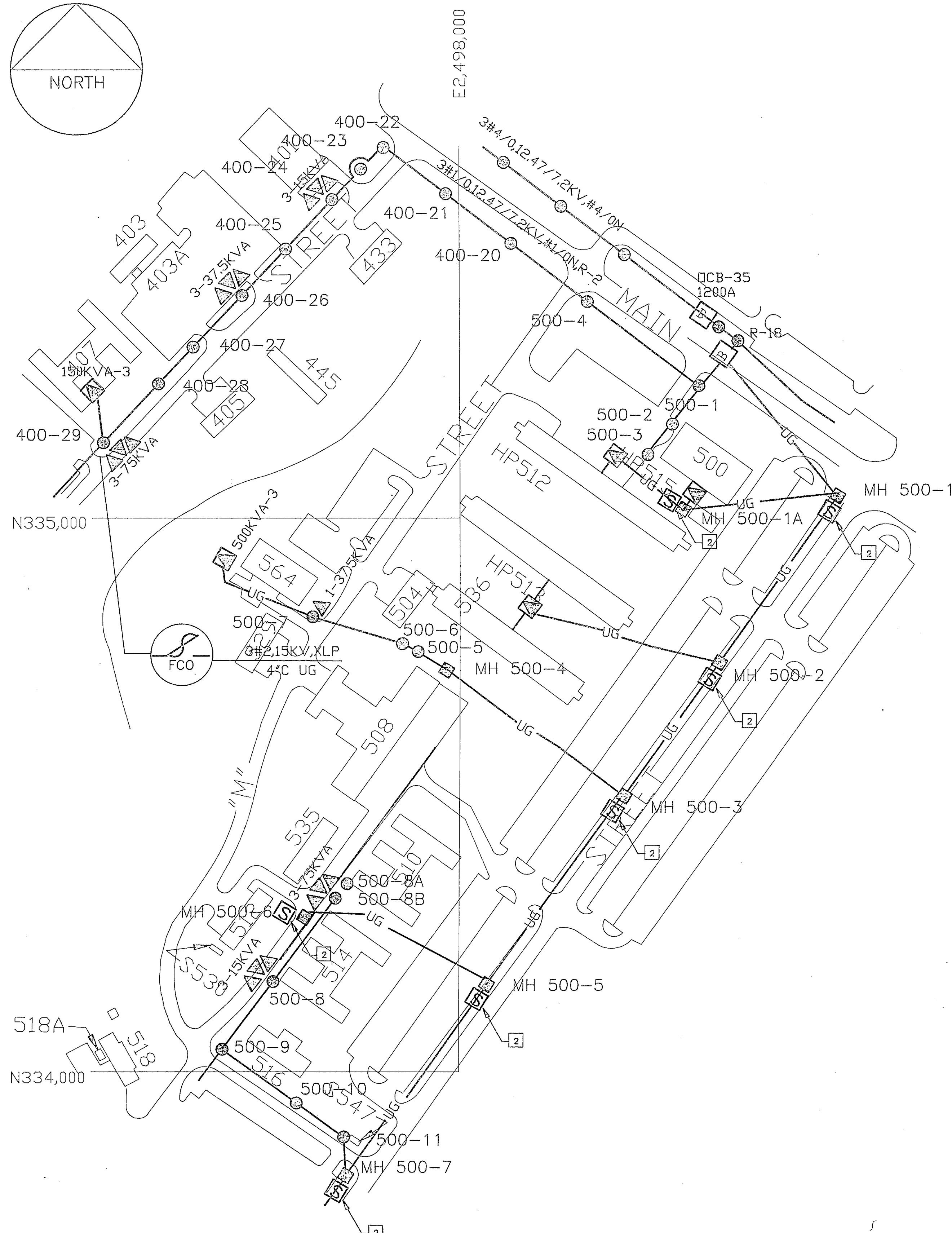
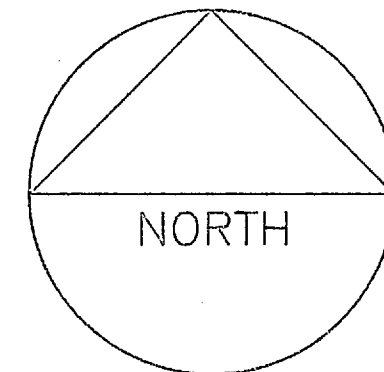

REVISIONS			
NO.	DESCRIPTION	DATE	APPROVED

**POLE NOTES**

- 1 POLE # 400-20
- 40' CLASS 2, VCB-1, VM2-11
- 1 POLE # 400-21
- 45' CLASS 3, VCB-1, VM2-11
- 1 POLE # 400-22
- 40' CLASS 1, VCB-1 (ONE DIRECTION ONLY), VCB-1 (ONE DIRECTION ONLY) (BUCK CONSTRUCTION), VE-2, F1-4S, 1-1/2" CONDUIT RISER, TV CLAMP, VM2-11
- 4 POLE # 400-23
- STUB POLE WITH VE-2, F1-4S, TEL CLAMP
- 1 POLE # 400-24
- 40' CLASS 4, VCB-1, VG311 (3-25KVA), TV CLAMP, VM2-11
- 1 POLE # 400-25
- 40' CLASS 4, VCB-1, (2) JS, ST LT (8' ARM), TEL CLAMP, TV CLAMP
- 1 POLE # 400-26
- 40' CLASS 3, VCB-1, VE-2, F1-4S, VG311 (3-37.5KVA), (3) JS, TEL CLAMP, MB-11 (3-400:5 CT'S & 3 STATOR METER), VM2-11
- 1 POLE # 400-27
- 40' CLASS 3, VCB-1, (2) JS, ST LT (8' ARM), TEL CLAMP, TV CLAMP, VM2-11
- 1 POLE # 400-28
- 40' CLASS 3, VCB-1, TEL CLAMP, TV CLAMP, 1-1/2" CONDUIT RISER (TEL), VM2-11
- 1 POLE # 400-29
- 40' CLASS 3, VCB-1, UG TERM W/X-ARM, TEL CLAMP, TV CLAMP, 4" CONDUIT RISER
- 1 POLE # 500-1
- 40' CLASS 2, VCB-1 (ONE DIRECTION ONLY), (3) VE-2, (3) F1-4S, 2-1/2" CONDUIT RISER (TEL), (2) J6, VM2-11
- 1 POLE # 500-2
- 40' CLASS 2, VCB-1, VG311 (3-15KVA), (2) J6, VM2-11
- 1 POLE # 500-3
- 45' CLASS 3, VCB-1 (ONE DIRECTION ONLY), VE-2, F1-4S, VM2-11
- 1 POLE # 500-4
- 40' CLASS 2, VCB-1, VM2-11
- 1 POLE # 500-5
- 40' CLASS 4, VCB-1 (ONE DIRECTION ONLY), UG TERM (CUTOUPS & SURGE ARRESTORS ON VCB-1 X-ARM), VE-2, F1-4S, (2) 3-1/2" CONDUIT RISERS, VM2-11
- 1 POLE # 500-6
- 40' CLASS 4, VCB-1, VG136 (1-25KVA), UG TERM, VE-2, F1-4S, (2) 3-1/2" CONDUIT RISERS, VM2-11
- 1 POLE # 500-7
- 40' CLASS 4, VCB-1 (ONE DIRECTION ONLY), VG136 (1-37.5KVA), UG TERM (CUTOUPS & SURGE ARRESTORS ON VCB-1 X-ARM), J6, VE-2, F1-4S, 4" CONDUIT RISER, VM2-11
- 1 POLE # 500-8
- 40' CLASS 2, VCB-1, VG311 (3-37.5KVA), VE-2, F1-4S, (3) JS, ST LT (8' ARM), TEL CLAMP, TV CLAMP, 1-1/2" CONDUIT RISER (TEL), VM2-11
- 3 POLE # 500-8A
- 40' CLASS 5, VCB-1, VG311 (3-75KVA), (2) J6, ST LT (8' ARM), TEL CLAMP, TV CLAMP, VM2-11
- 3 POLE # 500-8B
- 45' CLASS 2, VCB-1 (ONE DIRECTION ONLY), TV CLAMP, VE-2, F1-4S
- 1 POLE # 500-9
- 40' CLASS 3, VCB-1, VCB-1 (ONE DIRECTION ONLY), TEL CLAMP, TV CLAMP, 1-1/2" CONDUIT RISER (TEL), VM2-11
- 1 POLE # 500-10
- 45' CLASS 3, VCB-1, VM2-11
- 1 POLE # 500-11
- 45' CLASS 3, VCB-1 (ONE DIRECTION ONLY), UG TERM (CUTOUPS & SURGE ARRESTORS ON VCB-1 X-ARM), VE-2, F1-4S, (2) 4" CONDUIT RISERS, VM2-11

**WORK NOTES**

- 1 REMOVE EXISTING POLE AND HARDWARE. PROVIDE NEW POLE AND HARDWARE TO MATCH EXISTING. TRANSFER HIGH VOLTAGE TERMINATORS, TRANSFORMERS AND SECONDARY SERVICE DROPS TO NEW POLE. PROTECT AND RECONNECT EXISTING PRIMARY, SECONDARY AND STREET LIGHT CONDUCTORS TO NEW POLE.
- 2 PROVIDE PRIMARY SECTIONALIZING SWITCH PER DETAIL A/ES/ES. CONNECT SWITCH TO EXISTING PRIMARY CIRCUIT AS INDICATED ON SPECIFIC MANHOLE DETAIL. SEE MANHOLE DETAILS ON SHEETS E5, E6, E7, E8, E9, E10, E11, E12, E13, E14, E15, E16, E17 ETC.
- 3 REMOVE EXISTING POLE AND OVERHEAD LINE. DO NOT REPLACE. TERMINATE OVERHEAD LINE AT POLE 500-8.
- 4 REMOVE EXISTING POLE AND TRANSFER CONNECTIONS TO ADJACENT POLE.

PLEASE NOTE: THIS DRAWING HAS BEEN REDUCED TO "D" SIZE (24" x 36") THE FINAL DRAWING SHALL BE ENLARGED TO STANDARD "F" SIZE (30" x 42")

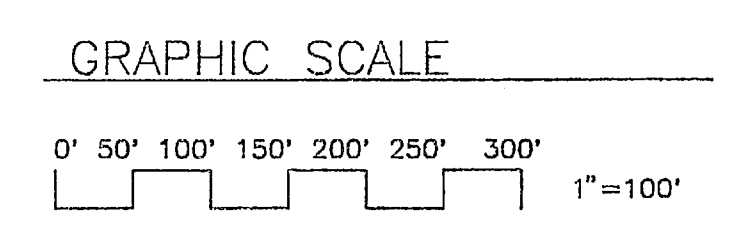

AMERICAN CONSULTING ENGINEERS		DEPT OF NAVY NAVAL FACILITIES ENGINEERING COMMAND MARINE CORPS BASE CAMP LEJEUNE, NORTH CAROLINA		E-3	
DES		ELECTRICAL DISTRIBUTION PLAN-AREA B			
DR		NAVFAC DRAWING NO.			
CHK		CODE IDENT. NO.			
SUBMITTED BY:		80091			
DESIGN DIR:		CD/STR. CONTR. NO.			
APPROVED: PWO OR CICC	DATE	SIZE	DATE	SCALE: GRAPHIC	SPEC.
SATISFACTORY TO	DATE				SHEET OF



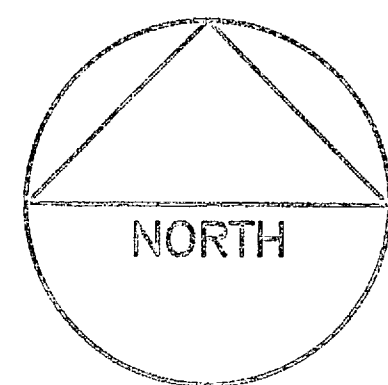

REVISIONS			
NO.	DESCRIPTION	DATE	APPROVED

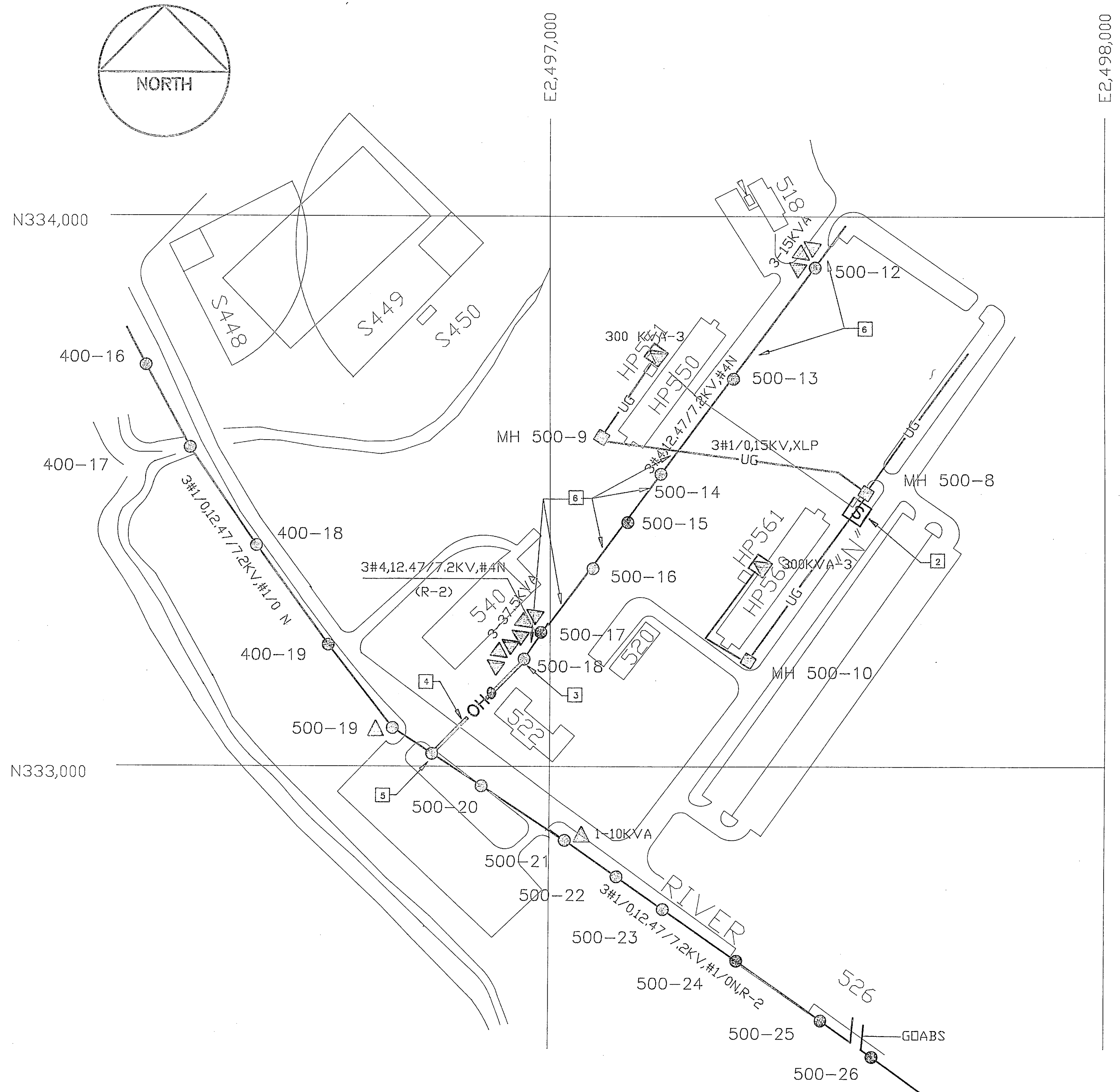

**POLE NOTES**

- 1 POLE # 400-16
- 1 35' CLASS 4, VCB-1, (3) JS, VM2-11
- 1 POLE # 400-17
- 1 35' CLASS 4, VCB-1, (2) JS, ST LT (6' ARM), VM2-11
- 1 POLE # 400-18
- 1 40' CLASS 4, VCB-1, (2) JS, VE-2, F1-4S, VM2-11
- 1 POLE # 400-19
- 1 35' CLASS 4, VCB-1, (2) JS, VE-2, F1-4S, ST LT (6' ARM), VM2-11
- 1 POLE # 500-10
- 1 40' CLASS 3, VCB-1, VG311 (3-15KV), J6, SPAN GUY, VE-2, F1-4S, TV CLAMP W/STUB ARM, VM2-11
- 1 POLE # 500-11
- 1 40' CLASS 3, VCB-1, ST LT (6' ARM), TV CLAMP, 1" CONDUIT RISER (FOR ST LT), VM2-11
- 1 POLE # 500-12
- 1 40' CLASS 4, VCB-1, TV CLAMP, VM2-11
- 1 POLE # 500-13
- 1 45' CLASS 4, VCB-1, TV CLAMP, VM2-11
- 1 POLE # 500-14
- 1 45' CLASS 4, VCB-1, J6, ST LT (6' ARM), TV CLAMP, VM2-11
- 1 POLE # 500-15
- 1 40' CLASS 3, VCB-1, VG311 (3-25KV)(CO & LA ON VCB-1 X-ARM), (2) J6, ST LT (2' ARM), TV CLAMP, 4" CONDUIT RISER, 1" CONDUIT RISER, VM2-11
- 1 POLE # 500-16
- 1 40' CLASS 2, VCB-1(ONE DIRECTION ONLY), VG311 (3-50KV), VE-2, F1-4S, TV CLAMP, 2-1/2" CONDUIT RISER, VM2-11
- 1 POLE # 500-17
- 1 40' CLASS 2, VCB, VG10 (1-10KV), VE-2, F1-4S, (2) JS, ST LT (2' ARM), VM2-11
- 1 POLE # 500-18
- 1 35' CLASS 4, VCB, VE-2, F1-4S, (2) JS, ST LT (6' ARM), VM2-11
- 1 POLE # 500-19
- 1 35' CLASS 4, VCB, VE-2, F1-4S, (2) JS, ST LT (2' ARM), VM2-11
- 1 POLE # 500-20
- 1 40' CLASS 4, VCB-1, VG19(1-10KV), (3) JS, ST LT (6' ARM), VM2-11
- 1 POLE # 500-21
- 1 35' CLASS 4, VCB-1, (2) JS
- 1 POLE # 500-22
- 1 40' CLASS 3, VCB, VG19 (1-10KV), 3 PHASE(CUTOUTS AND SURGE ARRESTORS LTD ON X-ARM), (2) JS, 1-1/4" CONDUIT RISER, VM2-11
- 1 POLE # 500-23
- 1 35' CLASS 5, VCB-1, (2) JS, ST LT (6' ARM), VM2-11
- 1 POLE # 500-24
- 1 40' CLASS 4, VCB-1, POLE TOP SWITCH, (2) JS, VM2-11

**WORK NOTES**

- 1 REMOVE EXISTING POLE AND HARDWARE. PROVIDE NEW POLE AND HARDWARE TO MATCH EXISTING. TRANSFER HIGH VOLTAGE TERMINATORS, TRANSFORMERS AND SECONDARY SERVICE DROPS TO NEW POLE. PROTECT AND RECONNECT EXISTING PRIMARY, SECONDARY AND STREET LIGHT CONDUCTORS TO NEW POLE.
- 2 PROVIDE PRIMARY SECTIONALIZING SWITCH PER DETAIL A/E5/E5. CONNECT SWITCH TO EXISTING PRIMARY CIRCUIT AS INDICATED ON SPECIFIC MANHOLE DETAIL. SEE MANHOLE DETAILS ON SHEETS E5, E6, E7, E8, E9, E10, E11, E12, E13, E14, E15, E16, E17, ETC.
- 3 PROVIDE SUSPENSION INSULATORS (3), NEUTRAL DEAD-END BRACKET, AND PIN INSULATORS (4) ON EXISTING CROSSARM TO EXTEND CIRCUIT TO NEW POLE.
- 4 PROVIDE 4 # 1/0 COPPER OVERHEAD CONDUCTORS.
- 5 PROVIDE NEW POLE # 500-19A WITH THE FOLLOWING:  
40' CLASS 2 POLE, VCB, VG3-1 (SINGLE DIRECTION), VE-2, F1-4S, VM2-11.  
PROVIDE FUSED CUTOUTS (3) ON VCB-1 CROSSARM AND CONNECT THE EXISTING CIRCUIT TO THE NEW CONDUCTORS VIA THE CUTOUTS.
- 6 REMOVE 4 # 4 OVERHEAD CONDUCTORS WITH 4 # 1/0 OVERHEAD COPPER CONDUCTORS.

PLEASE NOTE: THIS DRAWING HAS BEEN REDUCED TO "D" SIZE (24" x 36") THE FINAL DRAWING SHALL BE ENLARGED TO STANDARD "F" SIZE (30" x 42")

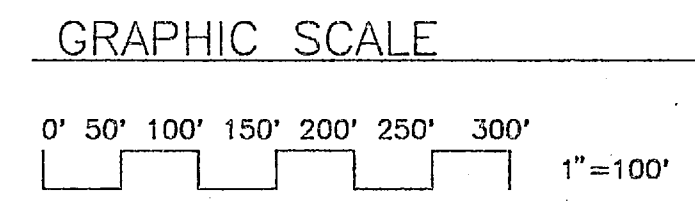

E-4

<b>AMERICAN CONSULTING ENGINEERS</b>	DEPT OF NAVY <b>MARINE CORPS BASE</b> NAVAL FACILITIES ENGINEERING COMMAND CAMP LEJUNE, NORTH CAROLINA		
	REPLACE MEDIUM VOLTAGE ELECTRICAL DISTRIBUTION SYSTEM, DIVISION 400 AREA MCB CAMP LEJUNE, N.C.		
	<b>ELECTRICAL DISTRIBUTION PLAN-AREA C</b>		
	DESIGNED BY: DR CHK	SIZE <b>F</b>	CODE IDENT. NO. <b>80091</b>
	SUBMITTED BY: DESIGN DIR: APPROVED: PWD OR OICC DATE:	SCALE: GRAPHIC SPEC.	NAVFAC DRAWING NO. CONSTR. CONTR. NO.
	SATISFACTORY TO DATE:	SHEET OF	





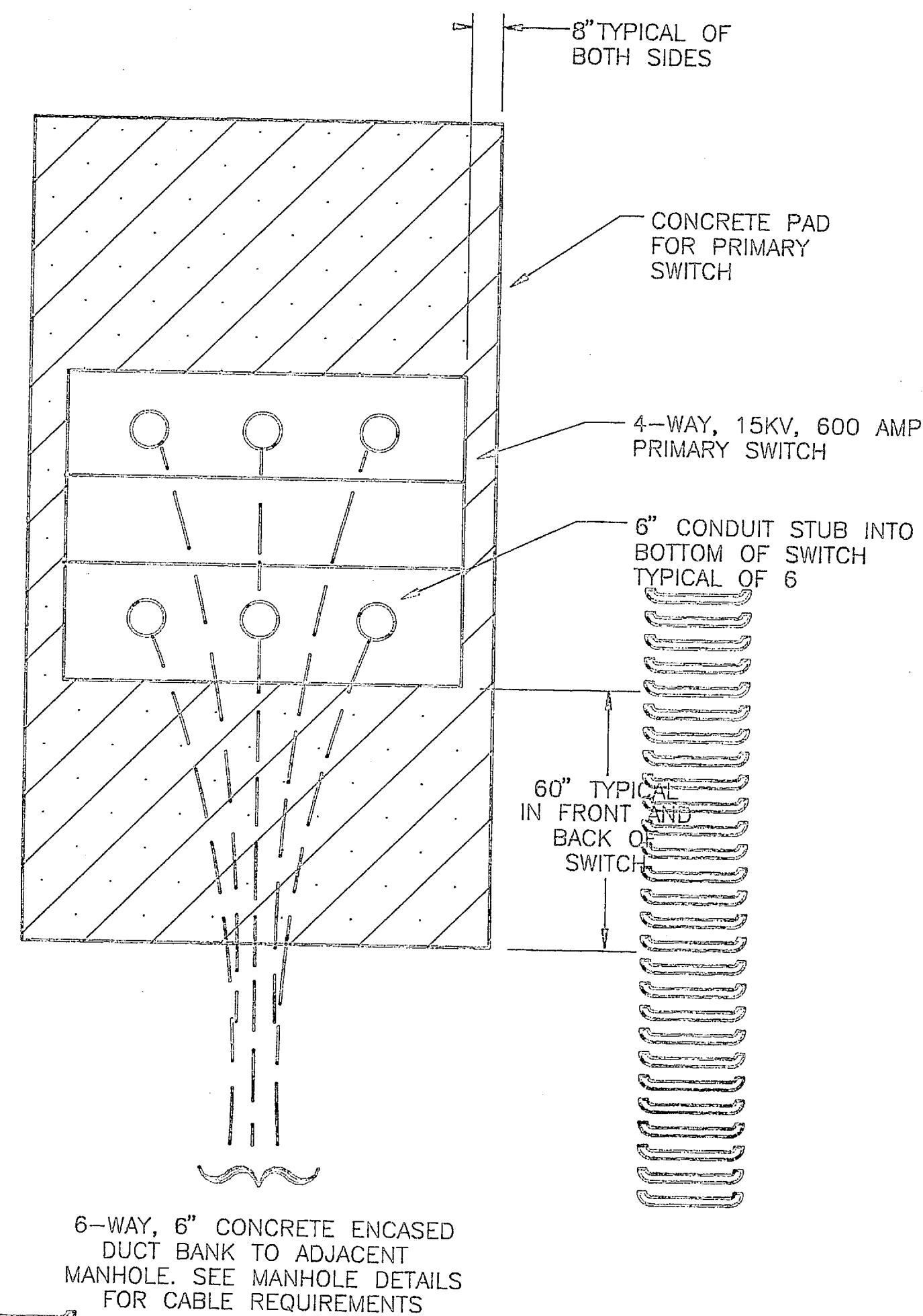

PRIMARY SWITCH PLAN VIEW

NO SCALE

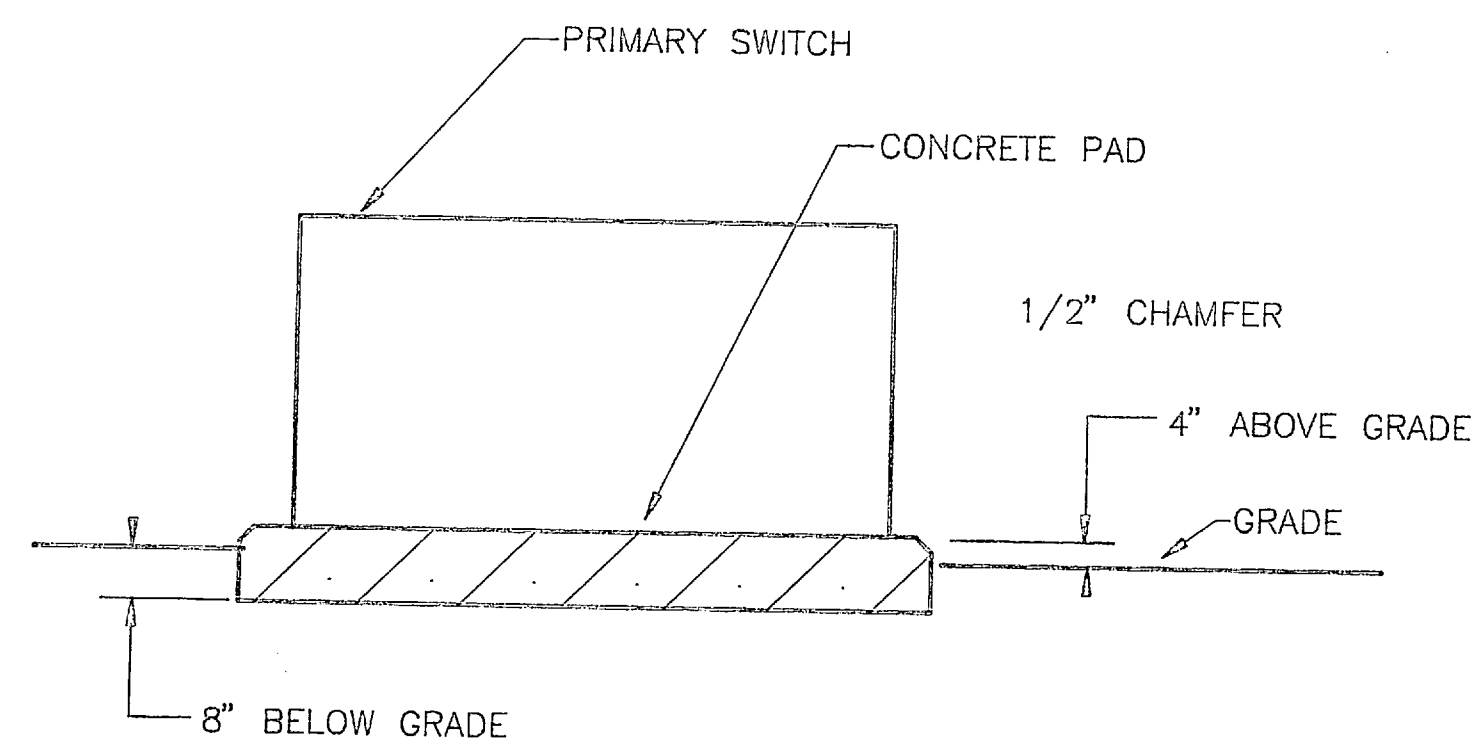

PRIMARY SWITCH ELEVATION

NO SCALE

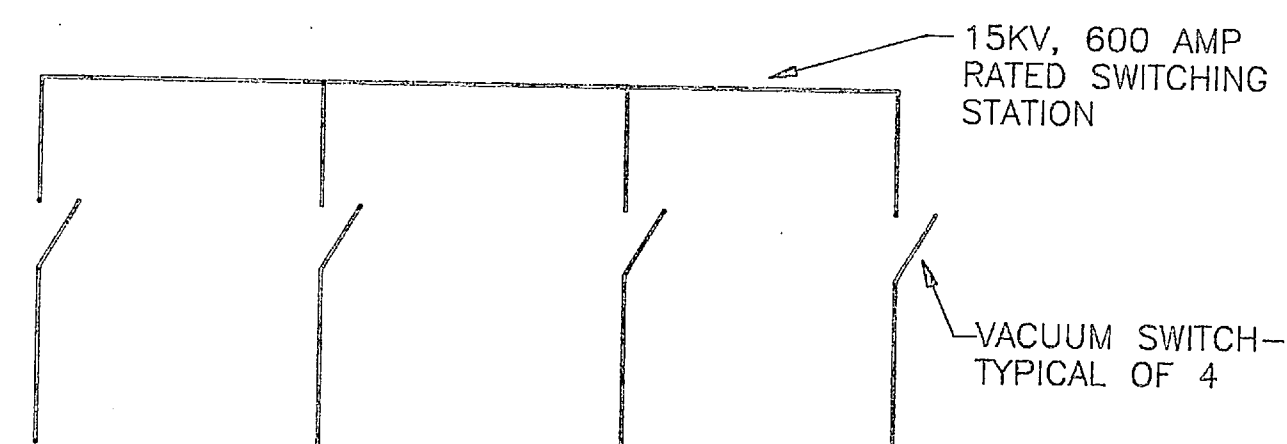

PRIMARY SWITCH ONE LINE DIAGRAM

NO SCALE

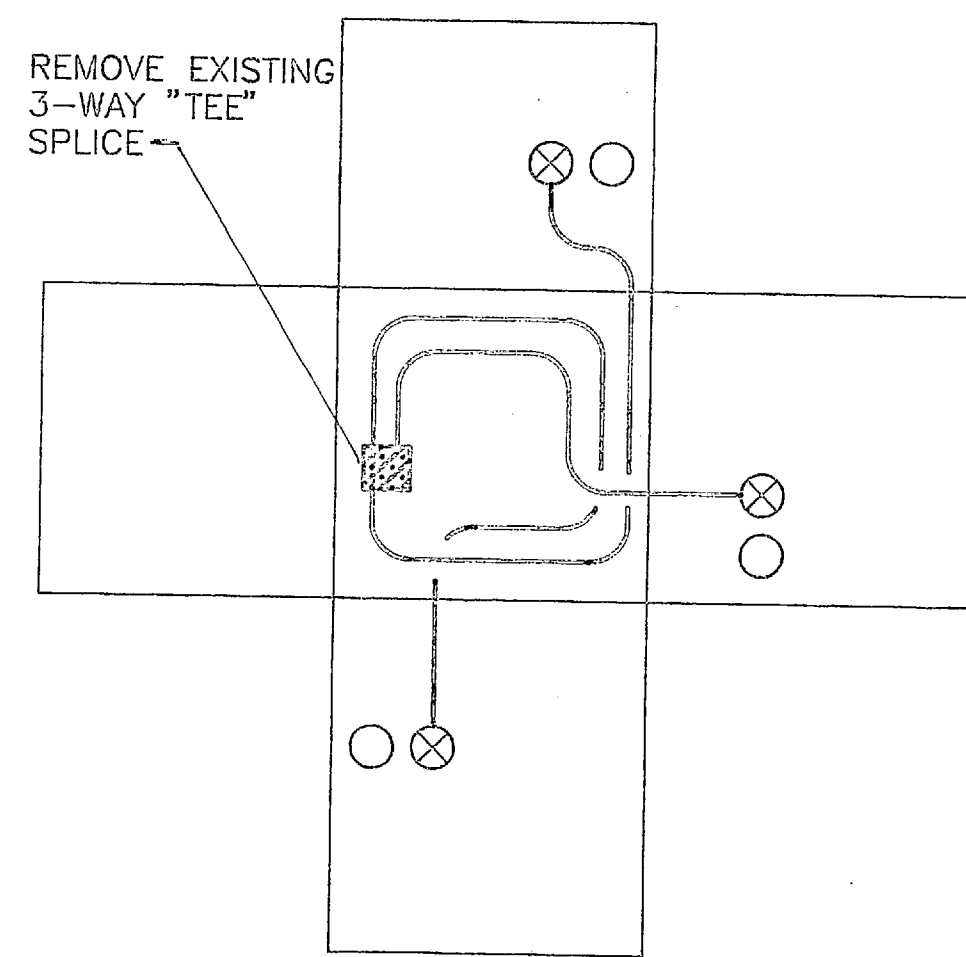

MANHOLE 400-11 EXISTING CONDITIONS

NO SCALE

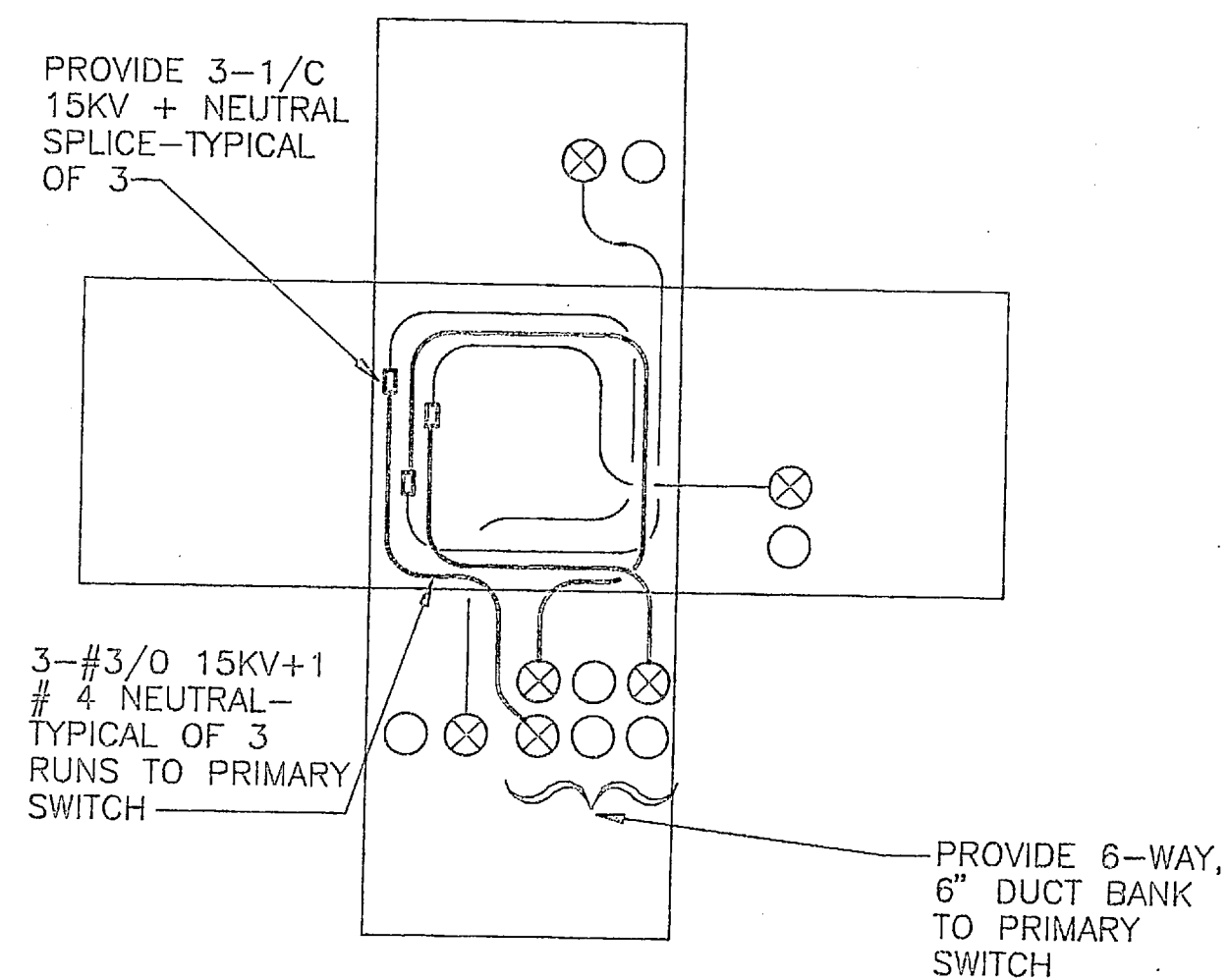

MANHOLE 400-11 NEW CONDITIONS

NO SCALE

REVISIONS			
NO.	DESCRIPTION	DATE	APPROVED

14.4/24.9 KV, 3-PHASE CROSSARM CONSTRUCTION - DOUBLE LINE AREA

ITEM NO.	MATERIAL	ITEM NO.	MATERIAL
a	2 Insulator, pin type, 12.5 KV	g	2 Crossarm, 3 3/4" x 3/4" hp-d
b	0 Insulator, pin type	h	4 Bolt, double end, 5/8" thread length
c	4 Bolt, machine, 1/2" req'd. length	cu	2 Brackets, crossarm, cast, 90°
d	10 Washers, square, 2 1/8"	cp	4 Lockers, 2 "C", 2 "H", with 1" bolts
e	4 Washers, round, 1 3/8" dia.	ok	Locknuts
f	0 Pin, crossarm, steel, 5/8" x 14"		
f	2 Pin, crossarm, steel, 5/8" x 10 3/4"		

Jan 1, 1963

VC9

PLEASE NOTE: THIS DRAWING HAS BEEN REDUCED TO "D" SIZE (24" x 36") THE FINAL DRAWING SHALL BE ENLARGED TO STANDARD "F" SIZE (30" x 42")

AMERICAN CONSULTING ENGINEERS	DEPT OF NAVY		NAVAL FACILITIES ENGINEERING COMMAND	
	MARINE CORPS BASE		CAMP LEJEUNE, NORTH CAROLINA	
DES	REPLACE MEDIUM VOLTAGE ELECTRICAL DISTRIBUTION SYSTEM, DIVISION 400 AREA			
DR	MCB CAMP LEJEUNE, N.C.			
CHK	DETAILS			
SUBMITTED BY:	APPROVED: PWO OR OICC	DATE	SIZE	CODE IDENT. NO.
DESIGN DIR:	F	80091	NAVAC DRAWING NO.	
SATISFACTORY TO	DATE	SCALE: GRAPHIC SPEC.	CONSTR. CONTR. NO.	SHEET OF





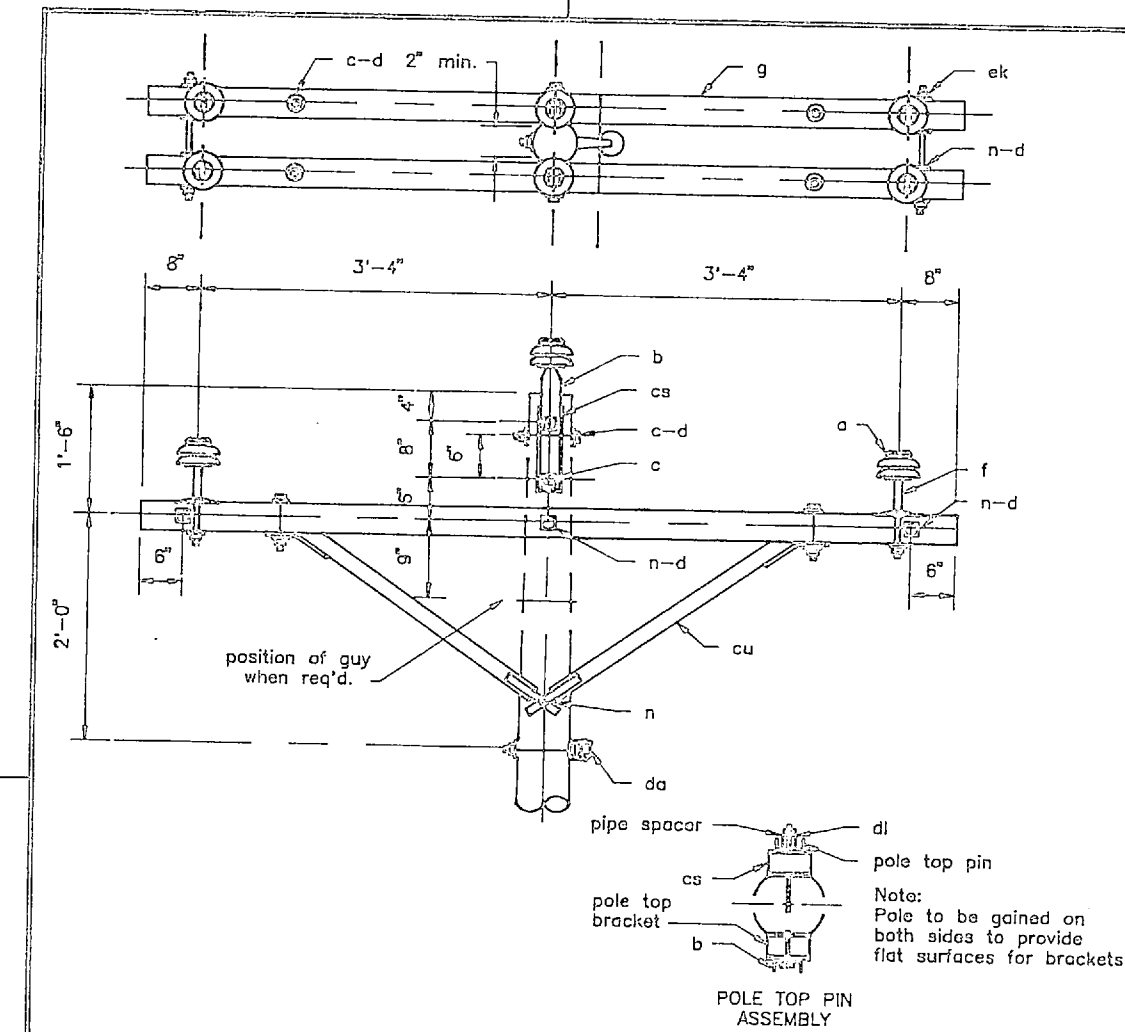

ITEM NO.	MATERIAL	ITEM NO.	MATERIAL
a	Insulator, pin type	g	Crossarm, 3 3/4" x 3/8" x 8'-0"
b	Pin, pole top, 20"	h	Bolt, double ending, 5/8" x req'd length
c	Bolt, machine, 3/8" x req'd length	i	Pole top bracket
d	Bolt, machine, 1/2" x req'd length	j	Cross, wood, 20"
e	Bracket, insulator	k	Cross, wood, 3/8" x 4 1/2"
f	Washer, square, 2 1/4"	l	Bracket, insulator
g	Washer, rd., 1 3/8" dia.	m	Pin, crossarm, steel, 3/8" dia. x 1 1/2"
h	Pin, crossarm, steel, 3/8" dia.	n	Locknut

14.4/24.9 KV, 3-PHASE  
CROSSARM CONSTRUCTION - DOUBLE PRIMARY SUPPORT  
0 TO 5 ANGLE (LARGE CONDUCTORS)

Jan 1, 1953

VC1-3

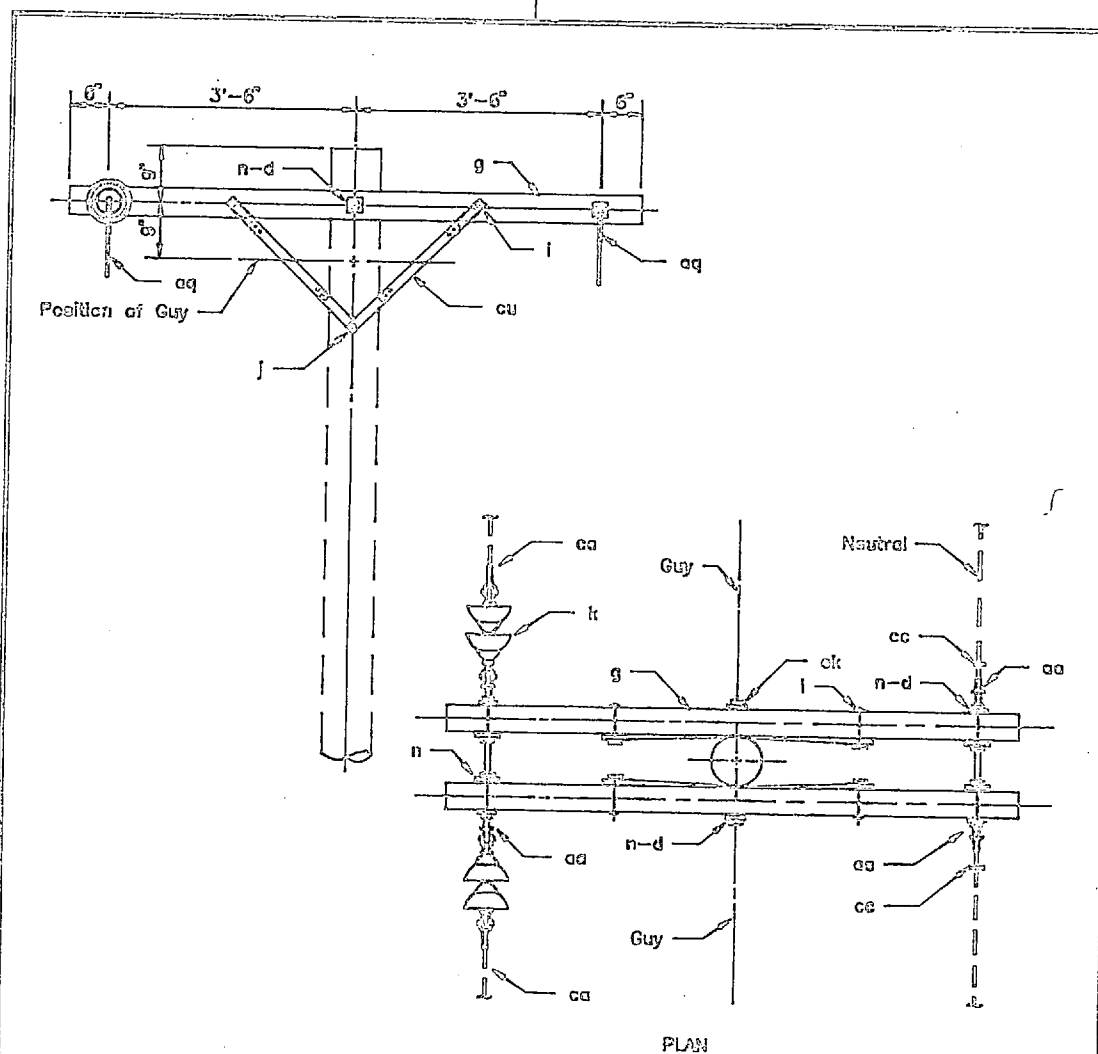

ITEM NO.	MATERIAL	ITEM NO.	MATERIAL
d	Washer, square, 2 1/4"	f	Connectors, as required
e	Crossarm, 3 1/2" x 4 1/2" x 8'-0"	g	Nut, eye, 5/8"
cu	Bracket, wood, 20"	ag	Jumpers, as required
i	Bolt, carriage, 3/8" x 4 1/2"	ca	Deadend assembly, primary
j	Screw, hex, 1/2" x 4"	cc	Deadend assembly, neutral
k	Insulator, suspension, 10"	ct	Locknuts
n	Bolt, double ending, 5/8" x req'd length		

14.4/24.9 KV, PRIMARY, 1-PHASE  
CROSSARM CONSTRUCTION - DEADEND (DOUBLE)

Jan 1, 1953

VAB

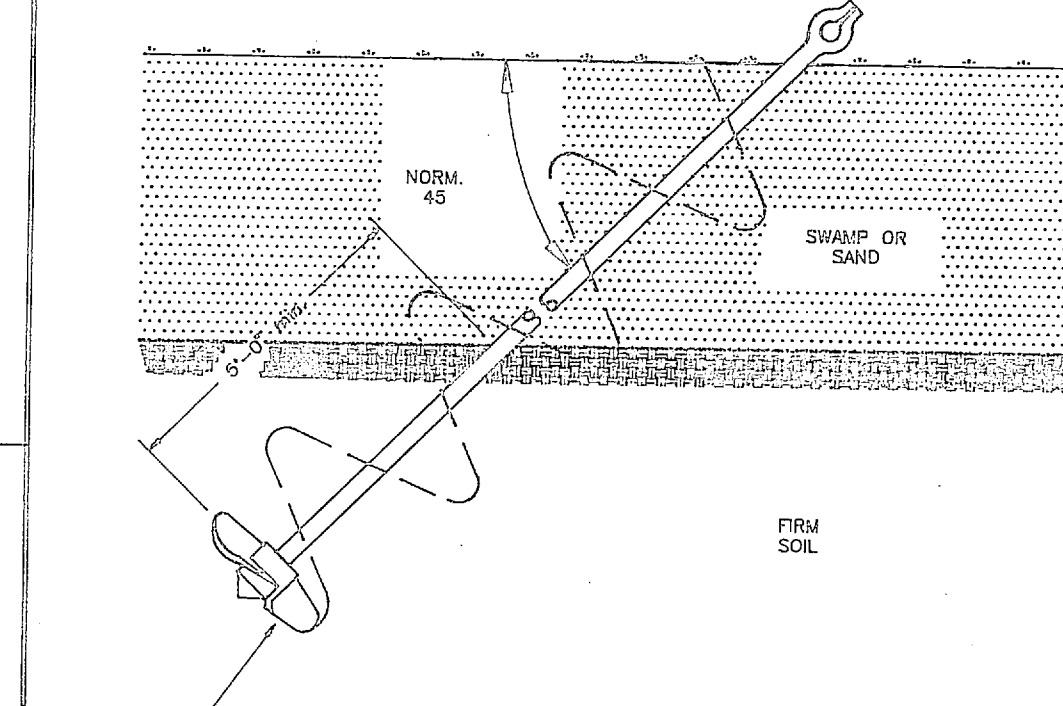

ITEM NO.	MATERIAL	ASSEMBLY UNIT					
		FC-1	FC-2	FC-3	HD.		
2	Anchor, swamp	1	10"	1	12"	1	10"
	Holding power	10000	6000	10000	10000		
	Nut, thimble type eye	1		1		1	
	Pin, galvanneal, as req'd.						

SWAMP ANCHOR ASSEMBLY

Jan 1, 1952

FC-1, FC-2, FC-3

REVISIONS			
NO.	DESCRIPTION	DATE	APPROVED

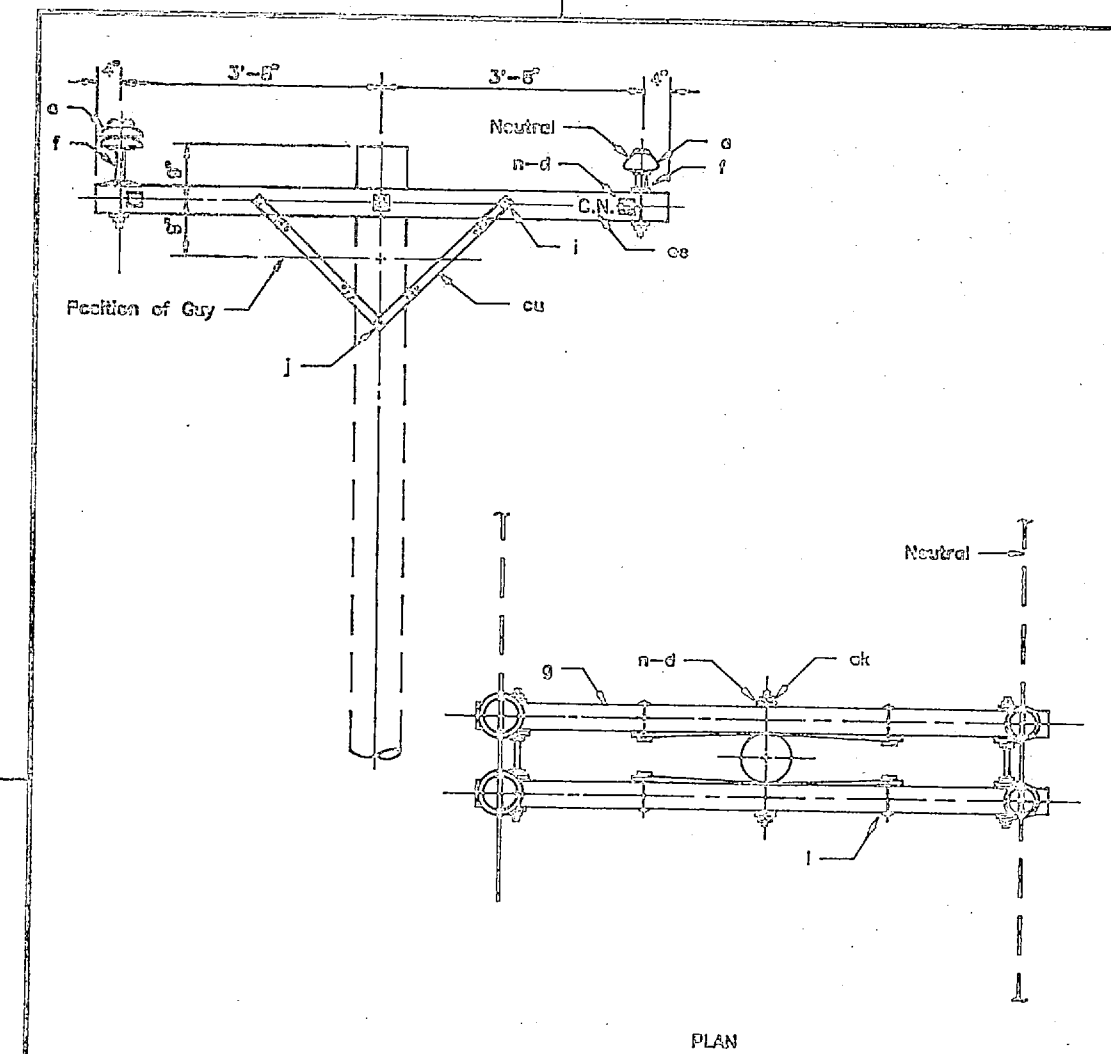

ITEM NO.	MATERIAL	ITEM NO.	MATERIAL
a	Insulator, pin type	i	Bolt, carriage, 3/8" x 4 1/2"
ca	Letter, 2" x 2 1/2", with 1" nails	j	Screw, hex, 1/2" x 4"
d	Washer, square, 2 1/4"	n	Bolt, double ending, 5/8" x req'd length
f	Pin, crossarm, steel, 3/8" x 1 1/2"	f	Pin, crossarm, steel, 5/8" x 10 3/4"
g	Crossarm, 3 1/2" x 4 1/2" x 8'-0"	d	Washer, square, 3"
cu	Bracket, wood, 20"	ct	Locknuts
a	Insulator, pin type (7.2/12.5KV)		

14.4/24.9 KV, PRIMARY, 1-PHASE  
CROSSARM CONSTRUCTION - DOUBLE LINE ARM

Jan 1, 1953

VAS

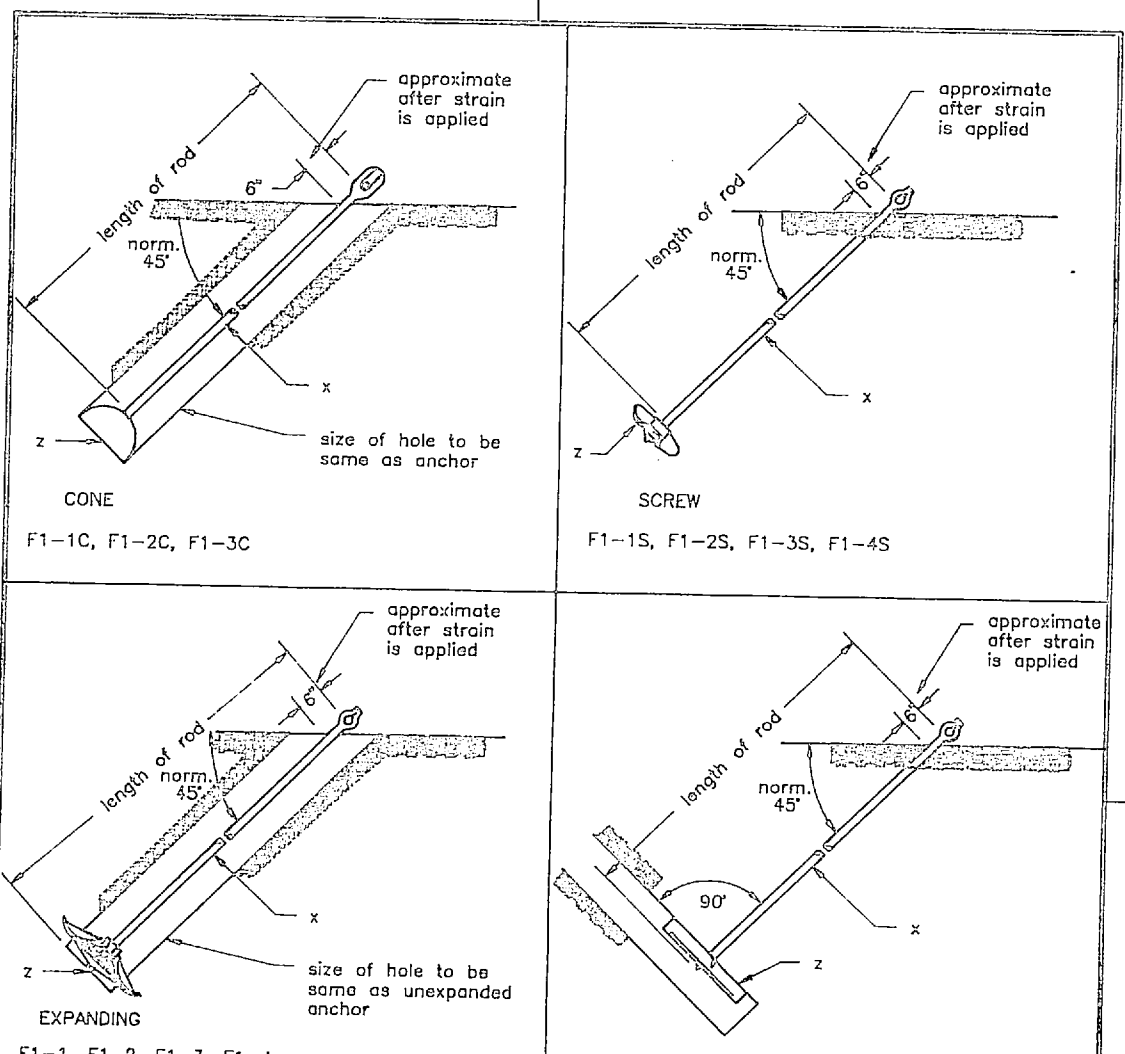

ITEM NO.	MATERIAL	ASSEMBLY UNIT			
		F1-1	F1-2	F1-3	F1-4
	Holding Power in Ordinary Soil (pounds)	6000	6000	10000	12000
x	rod, anchor, thimble eye	1	3/4" x 7'-0"	1	3/4" x 7'-0"
z	rod, anchor, twin eye	1	3/4" x 7'-0"	1	3/4" x 7'-0"
	Anchor, type	1	1	1	1

LINE ANCHOR ASSEMBLIES

Jan 1, 1952

F1-1 TO 4

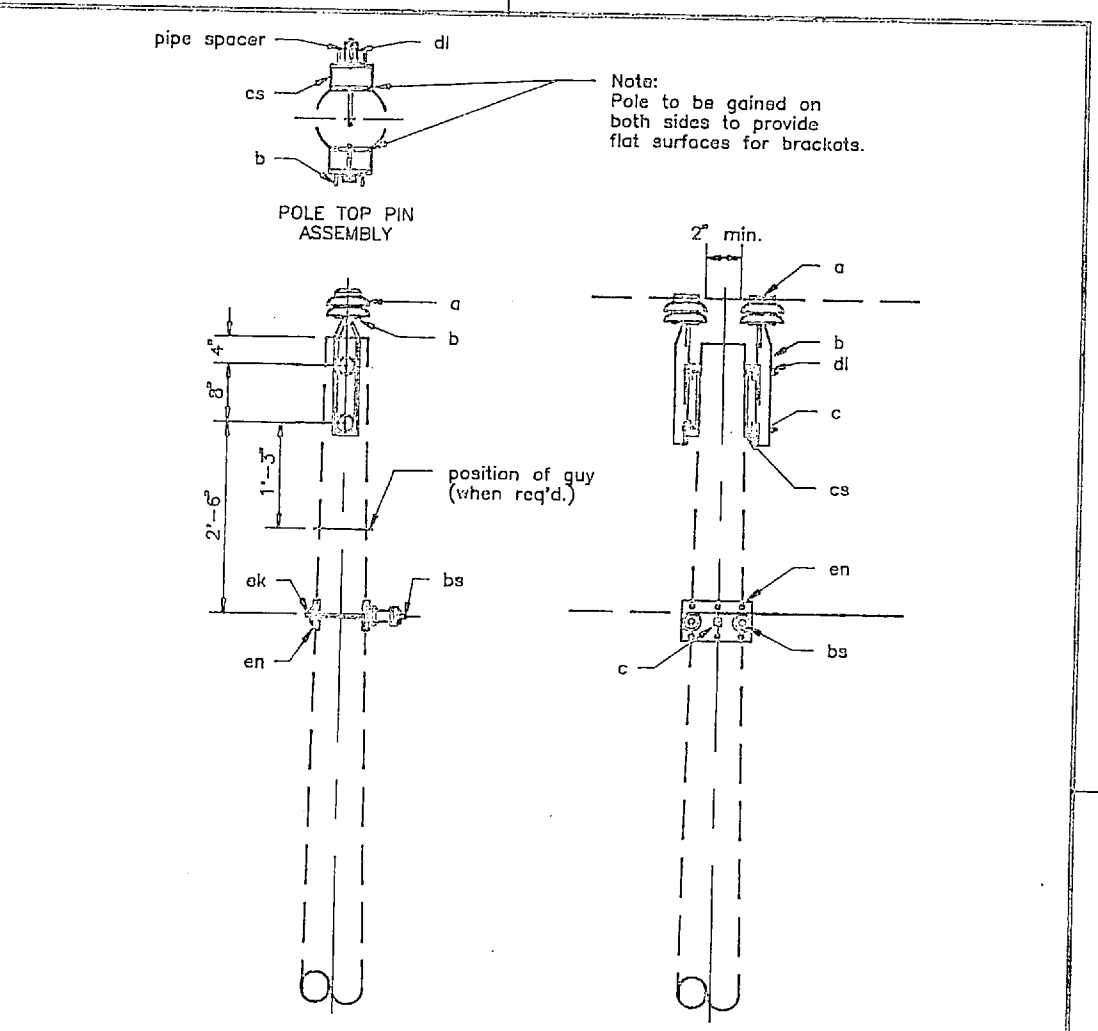

ITEM NO.	MATERIAL	ITEM NO.	MATERIAL
a	Insulator, pin type	ca	Bracket, pole top, 1 1/4" x 2"
b	Pin, pole top, 20"	ct	Locknuts
c	Bolt, machine, 3/8" x req'd length	en	Plate, double support
ba	Bolt, single upset, insulator	et	Pipe spacer, 3/4" dia. x 1 1/2"

14.4/24.9 KV, PRIMARY, 1-PHASE, 0 TO 5 ANGLE  
DOUBLE PRIMARY AND NEUTRAL SUPPORTS

Jan 1, 1953

VA7, VA7-1

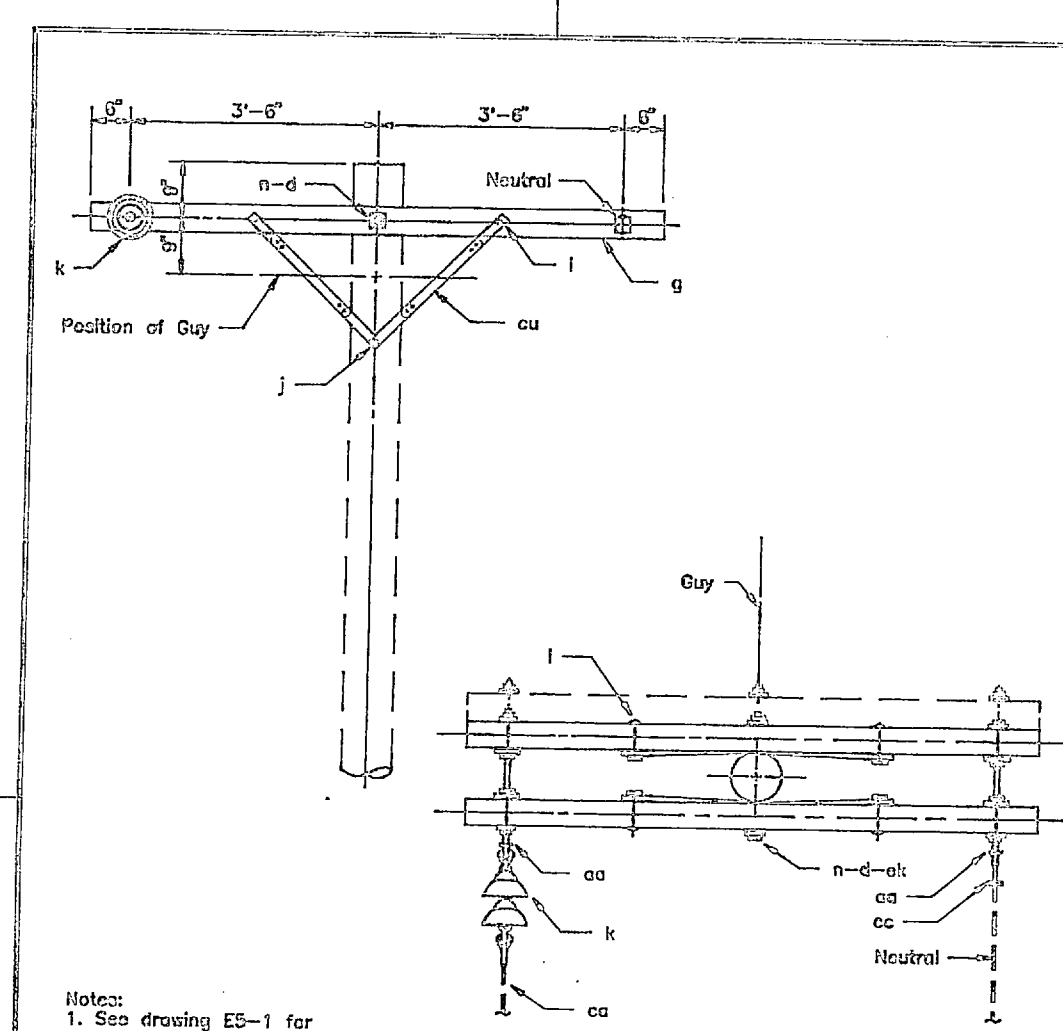

ITEM NO.	MATERIAL	ITEM NO.	MATERIAL
d	Washer, square, 2 1/4"	k	Insulator, suspension, 10"
e	Crossarm, 3 1/2" x 4 1/2" x 8'-0"	n	Bolt, double ending, 5/8" x req'd length
cu	Bracket, wood, 20"	ca	Nut, eye, 5/8"
i	Bolt, carriage, 3/8" x 4 1/2"	ca	Deadend assembly, primary
j	Screw, hex, 1/2" x 4"	cc	Deadend assembly, neutral
		ct	Locknuts

14.4/24.9 KV, PRIMARY, 1-PHASE  
CROSSARM CONSTRUCTION - DEADEND (SINGLE)

Jan 1, 1953

VA7, VA7-1

**E-6**

<b>AMERICAN CONSULTING ENGINEERS</b>	DEPT OF NAVY		NAVAL FACILITIES ENGINEERING COMMAND	
			MARINE CORPS BASE CAMP LEJEUNE, NORTH CAROLINA	
	REPLACE MEDIUM VOLTAGE ELECTRICAL DISTRIBUTION SYSTEM, DIVISION 400 AREA MCB CAMP LEJEUNE, N.C.			
	SUBMITTED BY: _____ DESIGN DIR: _____ APPROVED: PWO OR OICC DATE: _____ SATSFACTORY TO: _____ DATE: _____			
	SCALE: GRAPHIC SPEC.		POLE DETAILS NAVY FAC DRAWING NO. 80091 CONSTR. CONTR. NO. _____ SHEET OF _____	

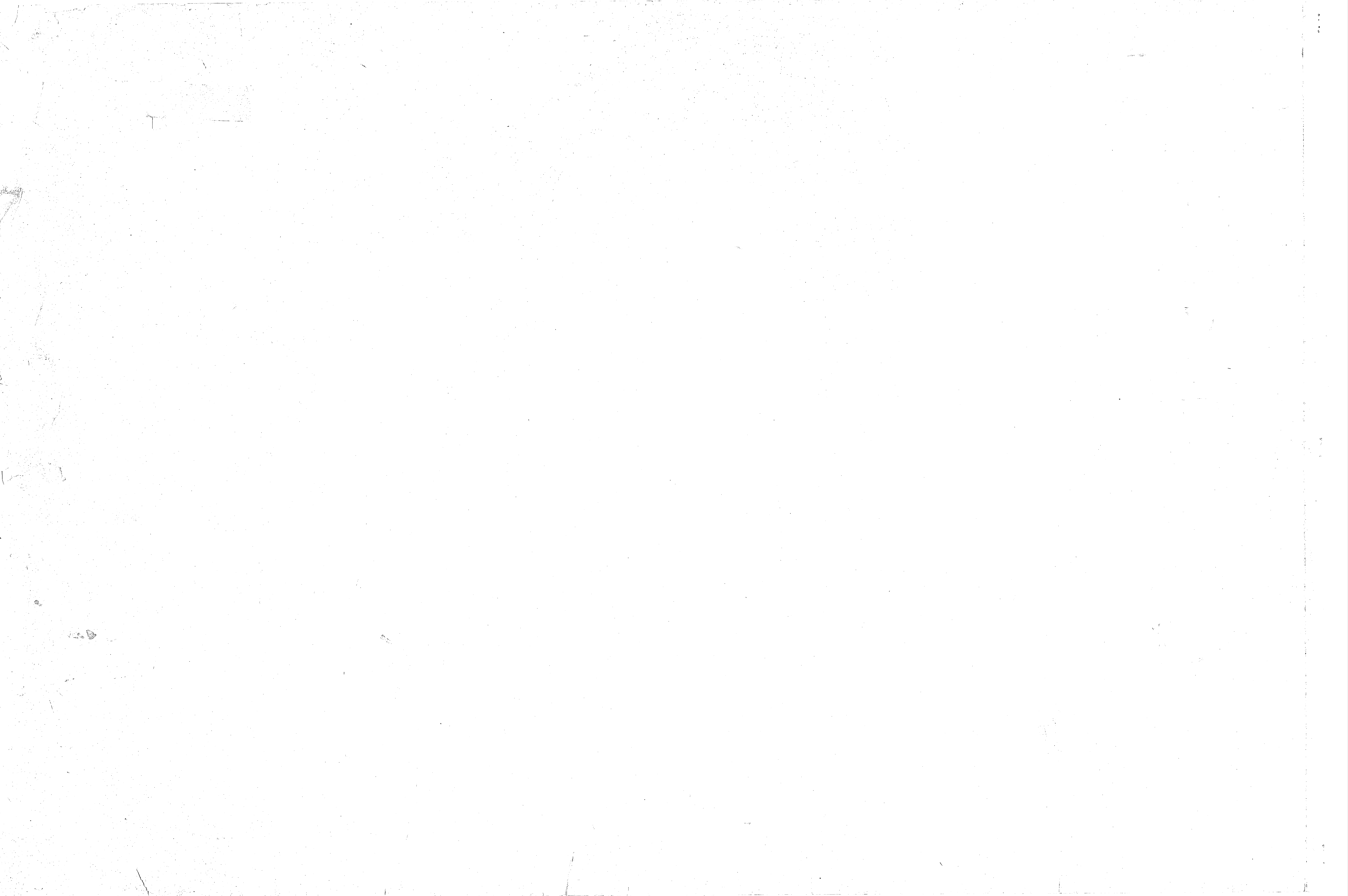



LEGEND  
IN FIELD: 3# 1/0, 12.47/7.2 KV, # 100A  
OVERHEAD PRIMARY UNLESS SINGLE POLE  
2-B-10 POLE IDENTIFICATION NUMBER  
VERIFIED IN FIELD: 3-25 KVA OVI  
3-25 KVA QUANTITY

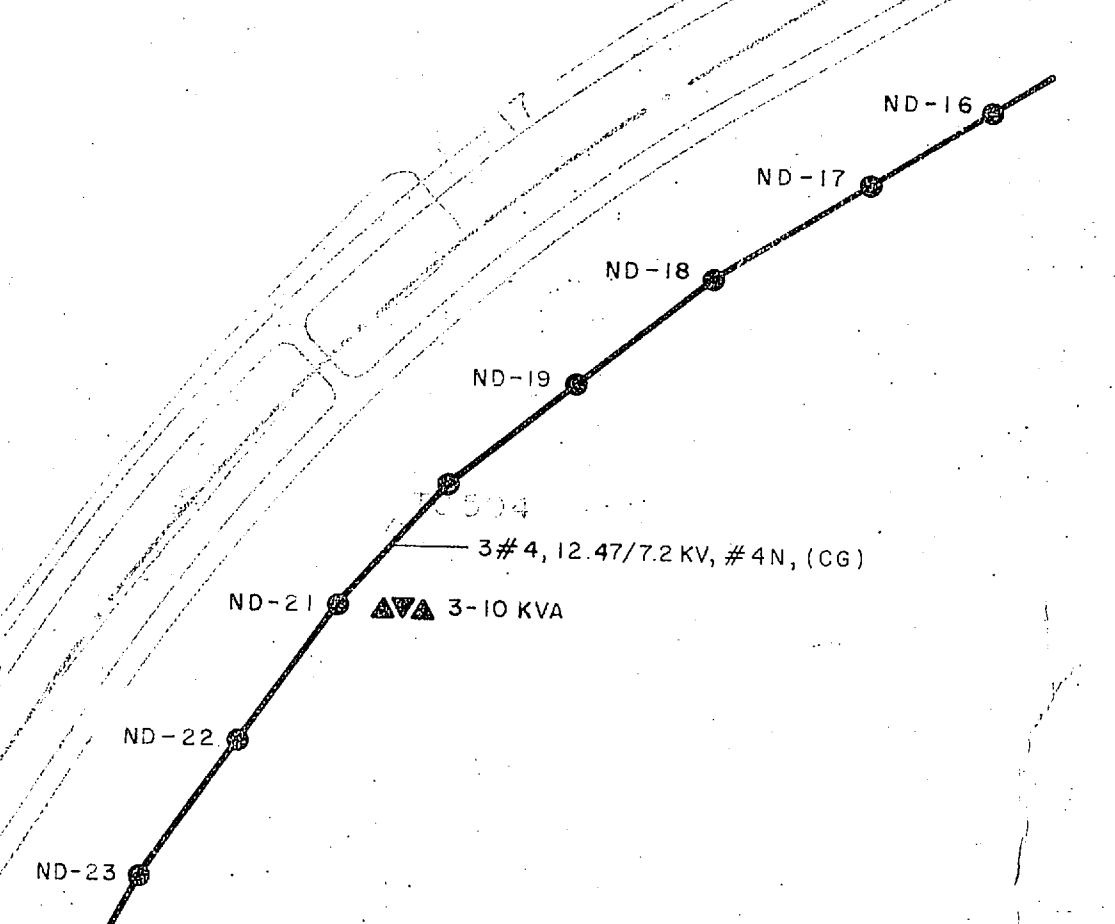

THIS DRAWING HAS BEEN FIELD VERIFIED

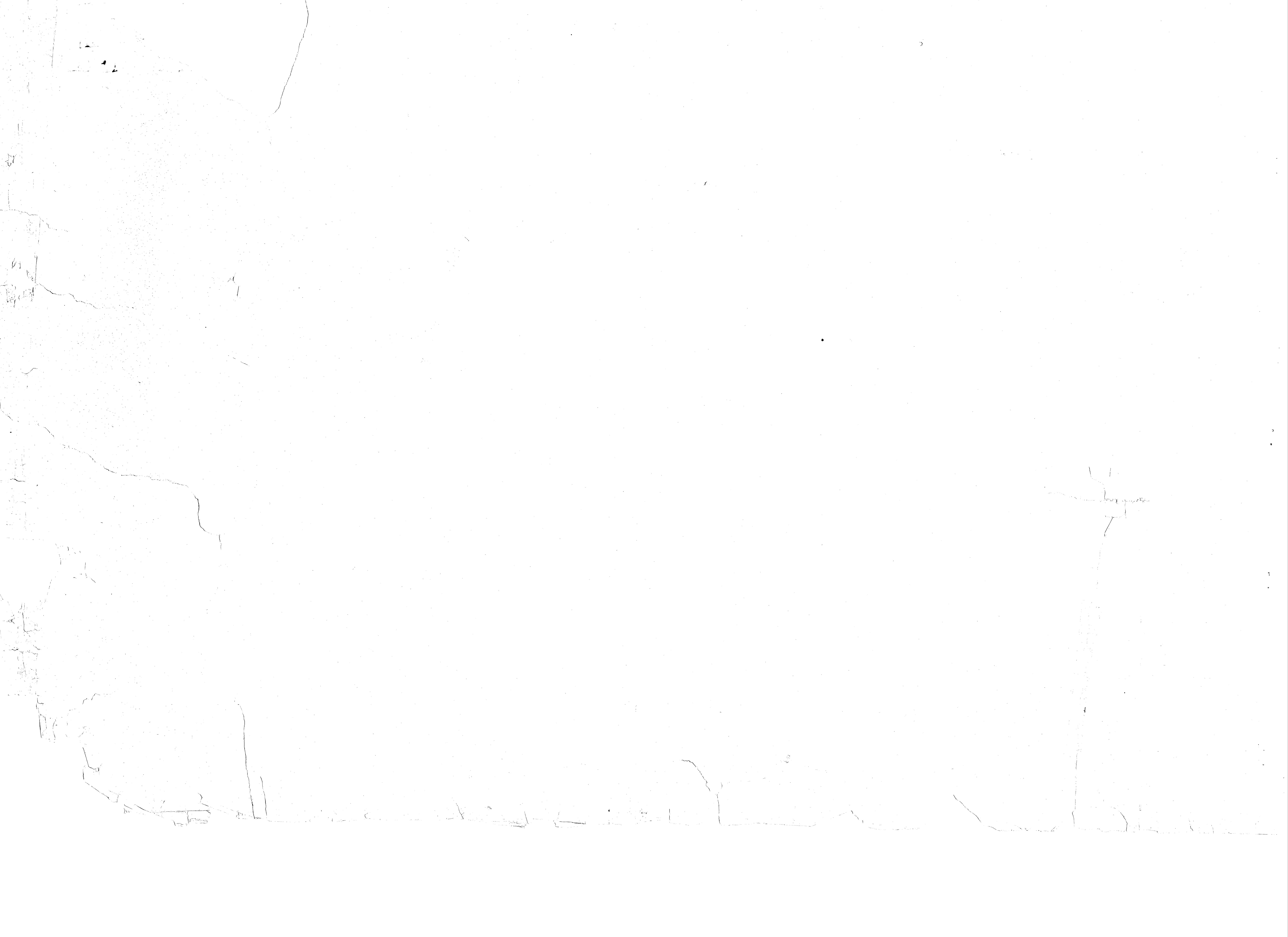



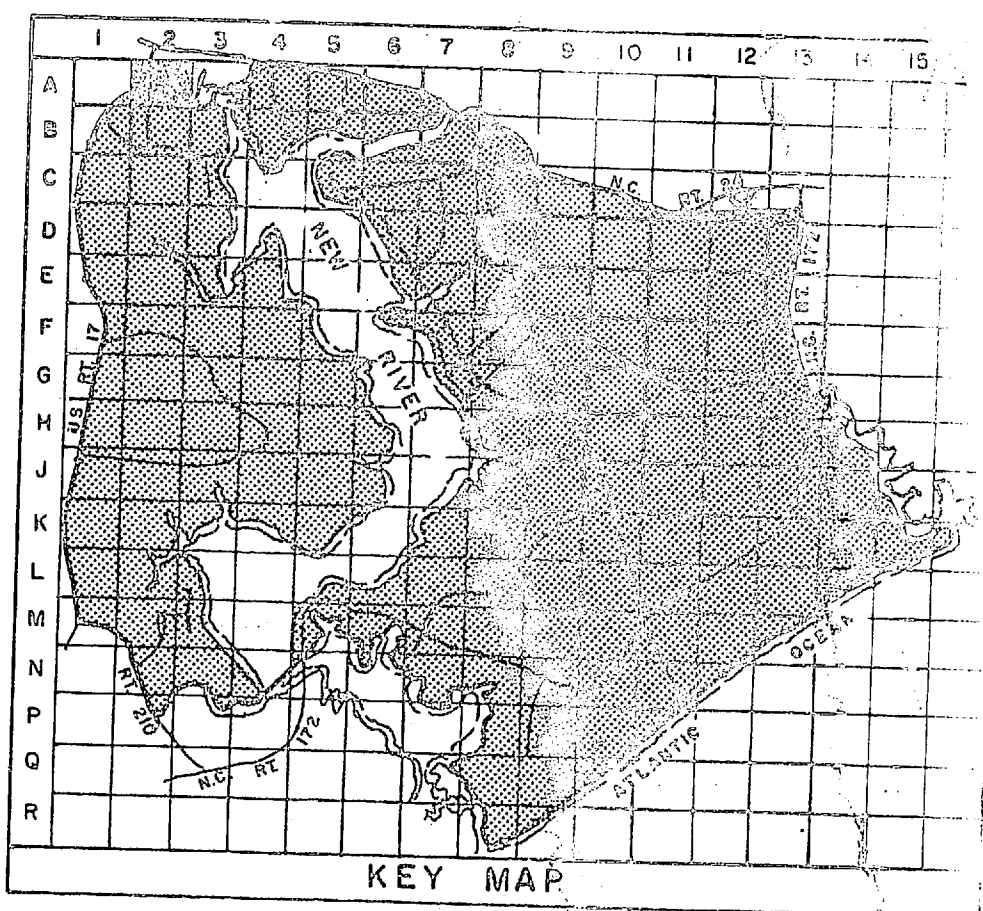

**LEGEND**

- BUILDINGS AND STRUCTURES
- ROADS AND HIGHWAYS
- ROADS (Unpaved)
- FENCE
- 5' CONTOUR (Source-USGS Maps)
- HELICOPTER LANDING ZONE
- RESERVATION BOUNDARY
- QUANTITY, SIZE, VOLTAGE (KV)-KILOVOLTS-NEUTRAL MATERIAL, COPPER UNLESS NOTED.  
OVERHEAD PRIMARY POLE LINE 3 PHASE, UNLESS SINGLE PHASE NOTED.  
I-B-ID POLE IDENTIFICATION NUMBER
- QUANTITY, CAPACITY (KVA)  
OVERHEAD DISTRIBUTION TRANSFORMER
- FUSED CUTOUT (CLOSED POSITION UNLESS INDICATED BY N. O.)
- QUANTITY, SIZE, VOLTAGE (KV), INSULATION  
UNDERGROUND PRIMARY LINE, 3 PHASE, UNLESS SINGLE PHASE NOTED  
MH-3 OF 2 W 4" MANHOLE IDENTIFICATION NUMBER  
DB DIRECT BURIED
- QUANTITY, CAPACITY (KVA) THREE PHASE OR SINGLE PHASE  
PAD MOUNTED TRANSFORMER
- RATING AMPS  
CIRCUIT BREAKER
- RATING AMPS  
CAPACITY KILOWATTS  
GENERATOR

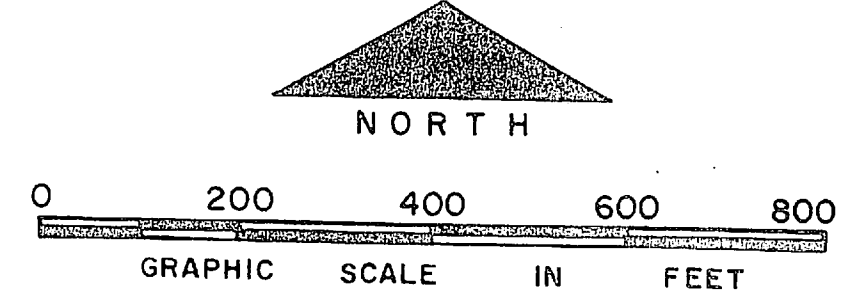

NO.	DESCRIPTION OF REVISION	DATE	INT.

DEPARTMENT OF THE NAVY  
MARINE CORPS BASE  
CAMP LEJEUNE, NORTH CAROLINA

ELECTRICAL DISTRIBUTION  
EXISTING CONDITIONS

DATE 31 JULY 84 SCALE: GRAPHIC SHEET A-2 OF 73  
APPROVED / DATE

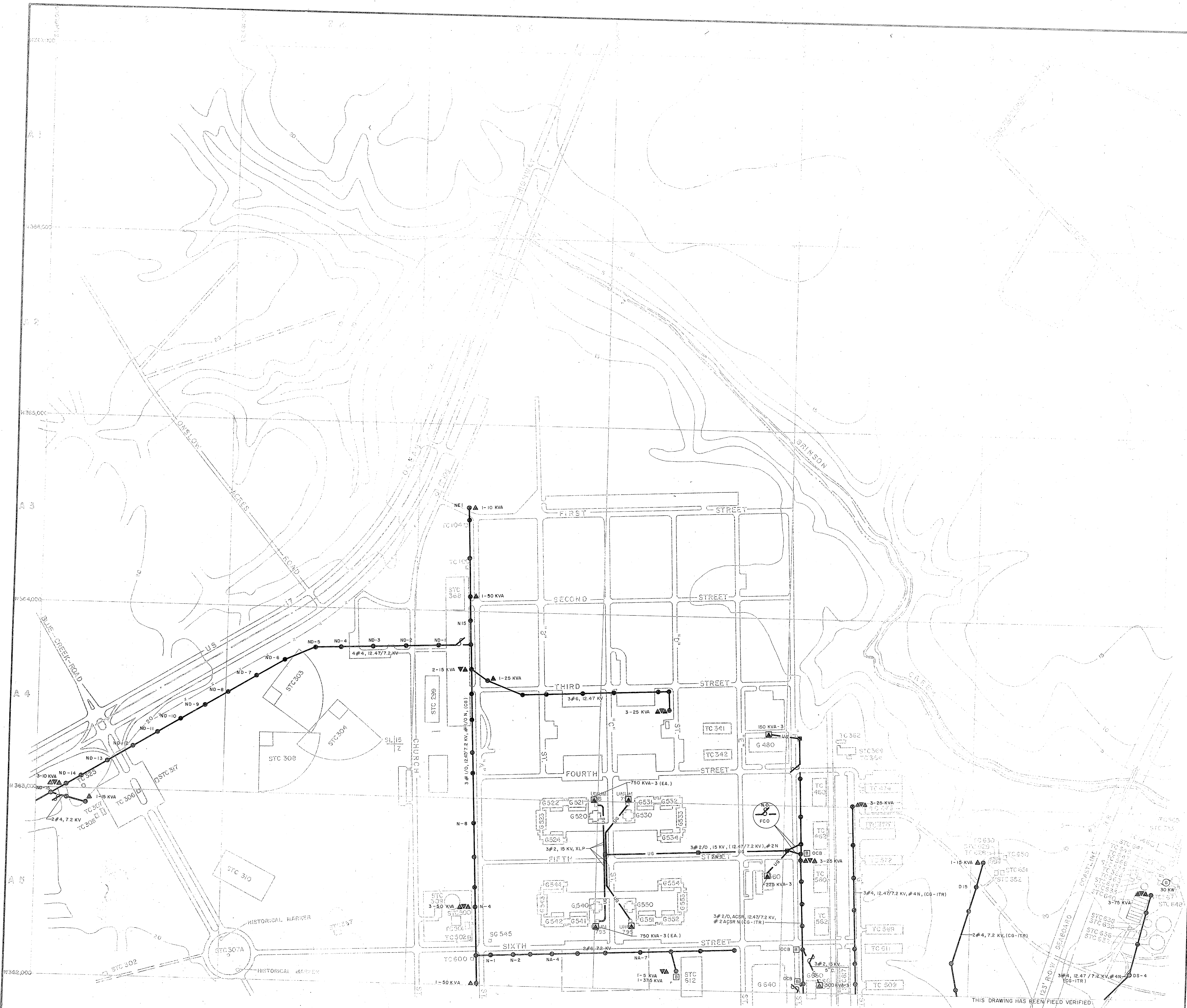

THIS DRAWING HAS BEEN FIELD VERIFIED





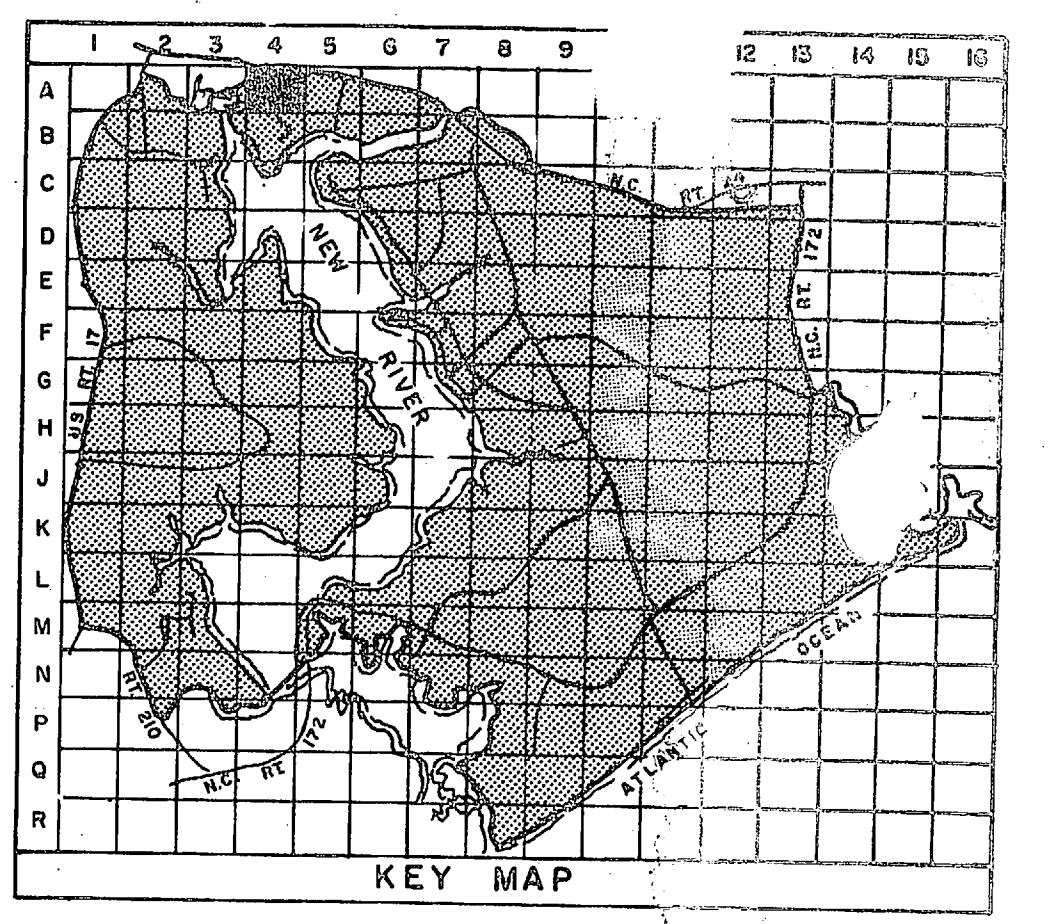
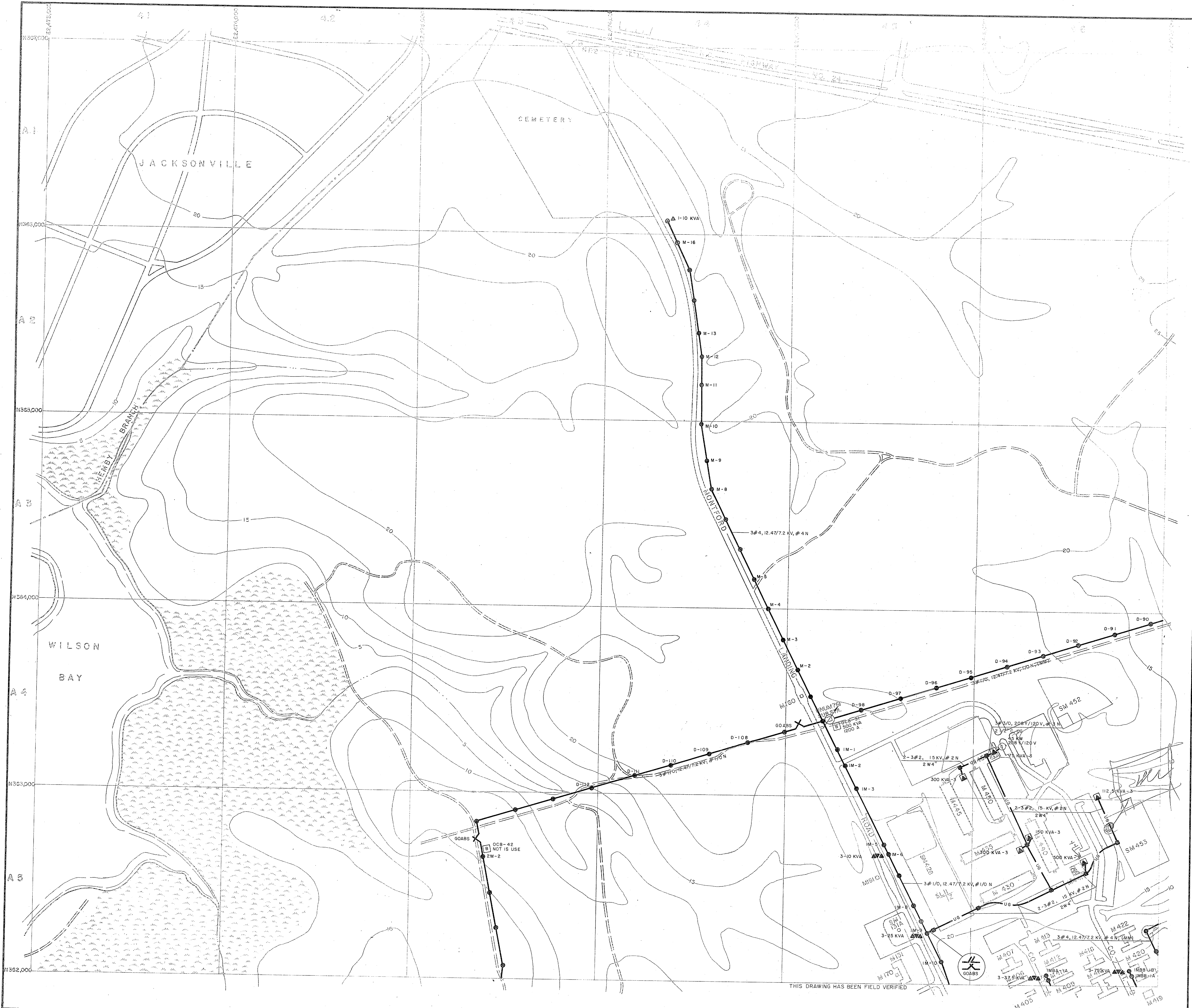

**LEGEND**

- BUILDINGS AND STRUCTURES
- ROADS AND HIGHWAYS
- ROADS (Unpaved)
- FENCE
- 5' CONTOUR (Source-USGS Maps)
- HELICOPTER LANDING ZONE
- RESERVATION BOUNDARY
- SWAMP OR MARSH
- QUANTITY, SIZE, VOLTAGE (KV-KILOVOLT-NEUTRAL), MATERIAL, COPPER UNLESS NOTED:  
OVERHEAD PRIMARY POLE LINE 3 PHASE, UNLESS SINGLE PHASE NOTED.  
POLE IDENTIFICATION NUMBER
- VERIFIED IN FIELD  
OVERHEAD DISTRIBUTION TRANSFORMER  
QUANTITY, CAPACITY (KVA)
- LOCATED IN FIELD  
AIR SWITCH OPEN POSITION OR CLOSE POSITION
- LOCATED IN FIELD  
QUANTITY, SIZE, VOLTAGE (KV), INSULATION  
UNDERGROUND PRIMARY LINE, 3 PHASE, UNLESS SINGLE PHASE NOTED  
DUCTWAYS AND SIZE (INCHES) (DB-DIRECT BURIED)  
MANHOLE IDENTIFICATION NUMBER
- VERIFIED IN FIELD  
PAD MOUNTED TRANSFORMER  
750 KVA-3  
CAPACITY KVA THREE PHASE OR SINGLE PHASE
- VERIFIED IN FIELD  
VOLTAGE REGULATOR  
3-500 KVA  
QUANTITY, REGULATOR SIZE (KVA)
- VERIFIED IN FIELD  
GENERATOR  
200 KW  
CAPACITY KILOWATTS
- VERIFIED IN FIELD  
CIRCUIT BREAKER  
1200 A  
RATING AMPS

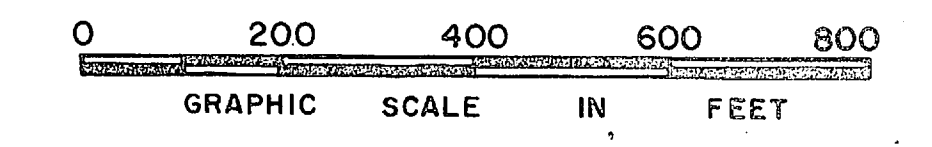

NO.	DESCRIPTION OF REVISION	DATE	INT.
<b>DEPARTMENT OF THE NAVY MARINE CORPS BASE CAMP LEJEUNE, NORTH CAROLINA</b>			
<b>ELECTRICAL DISTRIBUTION EXISTING CONDITIONS</b>			
DATE 31 JULY 84	SCALE: GRAPHIC	SHEET A-4 OF 73	
APPROVED / DATE			

THIS DRAWING HAS BEEN FIELD VERIFIED





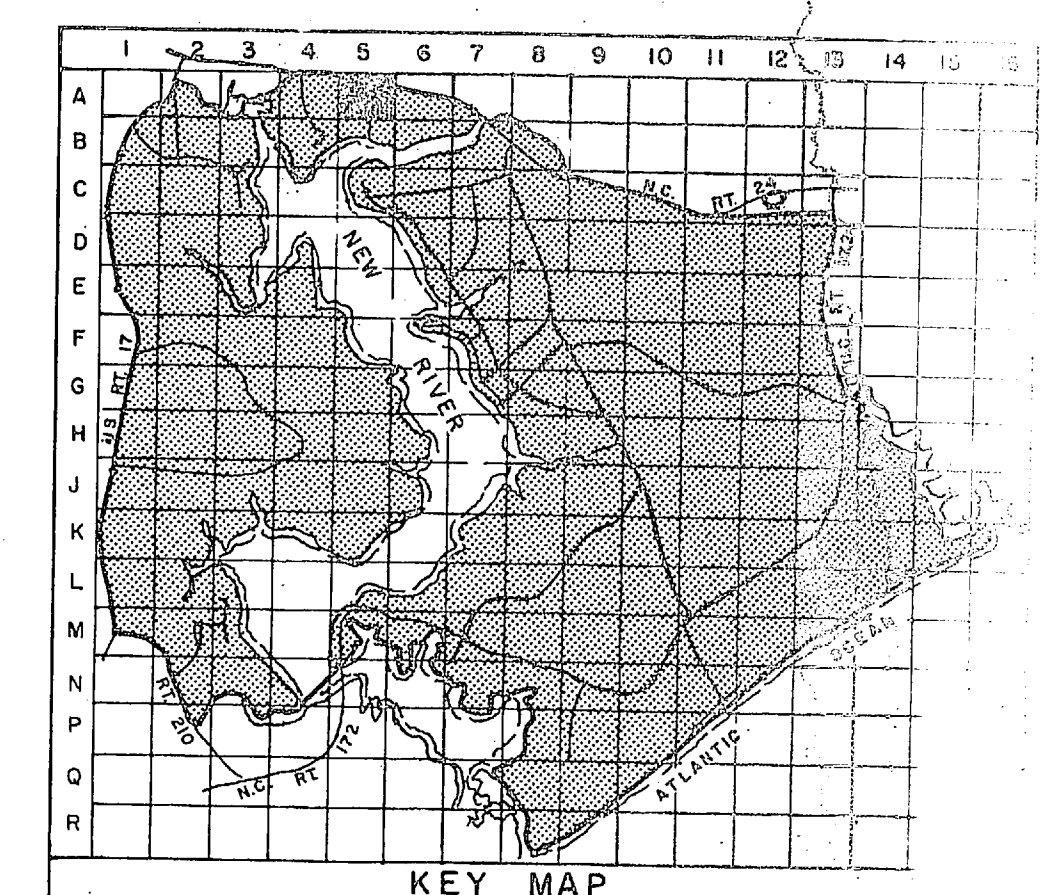

**LEGEND**

- BUILDINGS AND STRUCTURES
- ROADS AND HIGHWAYS
- ROADS (Unpaved)
- FENCE
- 5' CONTOUR (Source-USGS Maps)
- RESERVATION BOUNDARY
- QUANTITY, SIZE, VOLTAGE (KV-KILOVOLT 3IN-NEUTRAL) (BATERIAL COPPER)  
3#1/0, 12.47/7.2 KV, #1/0 N  
OVERHEAD PRIMARY POLE LINE 3 PHASE  
UNLESS SINGLE PHASE NOTED.
- POLE IDENTIFICATION NUMBER
- OVERHEAD DISTRIBUTION TRANSFORMER  
3-25 KVA  
QUANTITY, CAPACITY (KVA)
- FUSED CUTOUT (CLOSED POSITION UNLESS INDICATED BY N.O.)
- PAD MOUNTED TRANSFORMER  
750 KVA-3  
CAPACITY KVA THREE PHASE OR SINGLE PHASE
- METER
- GENERATOR  
200 KW  
CAPACITY KILOWATTS

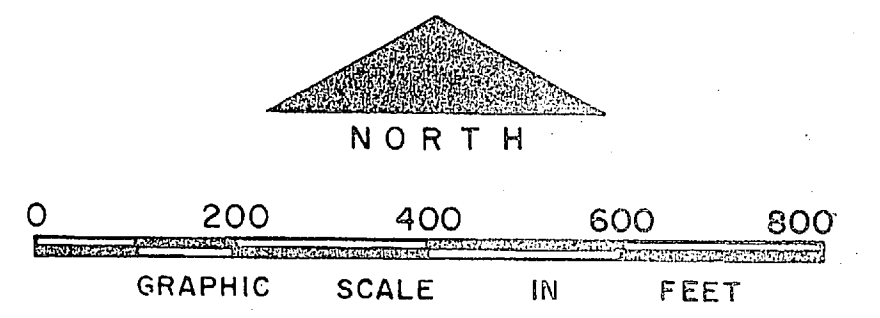

NO.	DESCRIPTION OF REVISION	DATE	INT.

DEPARTMENT OF THE NAVY  
MARINE CORPS BASE  
CAMP LEJEUNE, NORTH CAROLINA

ELECTRICAL DISTRIBUTION  
EXISTING CONDITIONS

DATE 31 JULY 84	SCALE: GRAPHIC	SHEET A-5	OF 73
APPROVED / DATE			

THIS DRAWING HAS BEEN FIELD VERIFIED





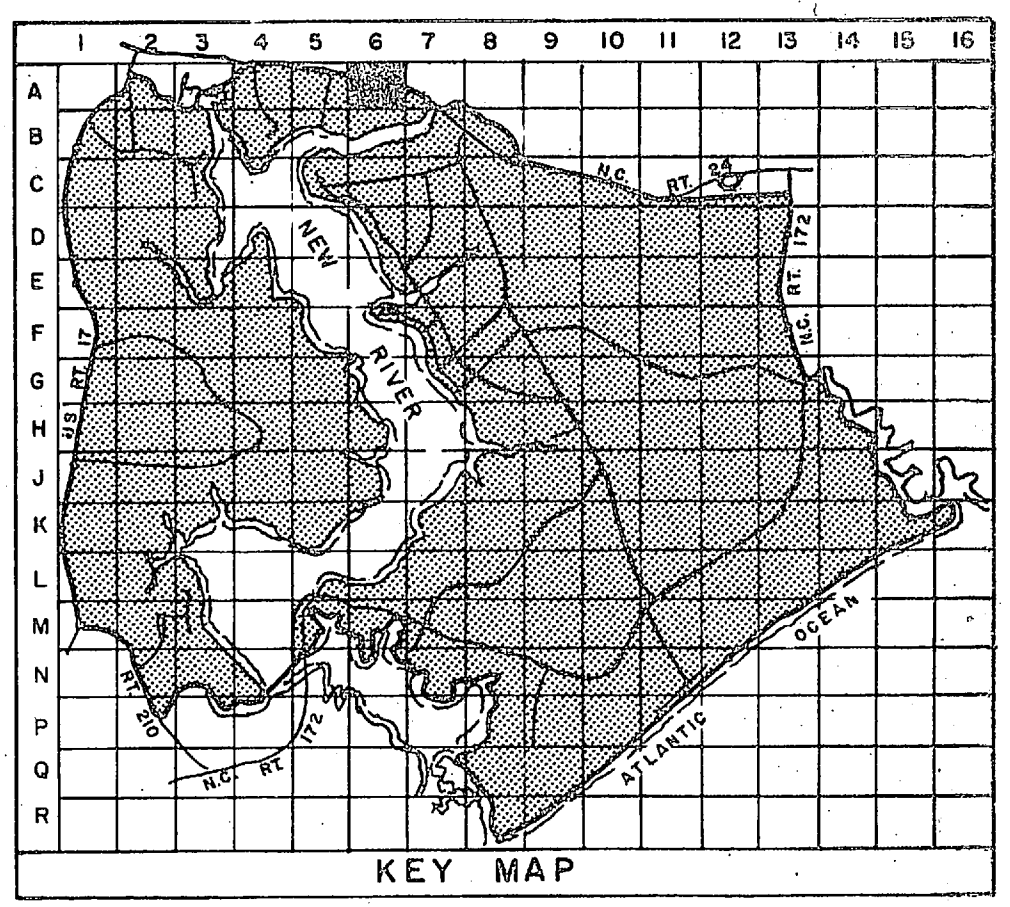

- LEGEND**
- BUILDINGS AND STRUCTURES
  - ROADS AND HIGHWAYS
  - ROADS (Unpaved)
  - FENCE
  - 5' CONTOUR (Source - USGS Maps)
  - RESERVATION BOUNDARY
  - LOCATED IN FIELD: 3# 1/0, 12.47/7.2 KV, #1/0 N  
OVERHEAD PRIMARY POLE LINE 3 PHASE, UNLESS SINGLE PHASE NOTED.
  - 1-8-10  
POLE IDENTIFICATION NUMBER
  - VERIFIED IN FIELD:  $\Delta$  OVERHEAD DISTRIBUTION TRANSFORMER  
3-25 KVA  
QUANTITY, CAPACITY (KVA)

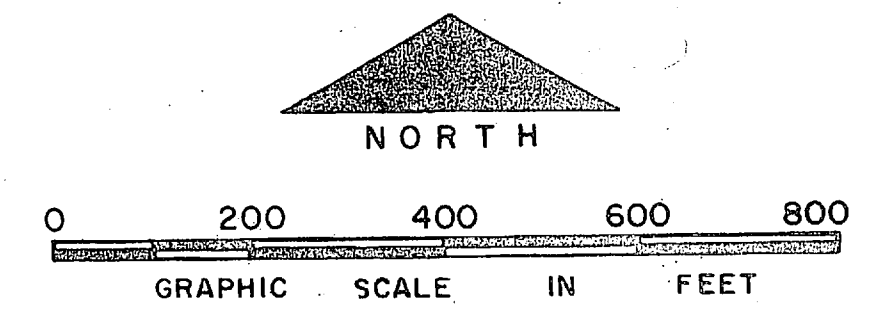

NO.	DESCRIPTION OF REVISION	DATE	INT.
DEPARTMENT OF THE NAVY <b>MARINE CORPS BASE</b> <b>CAMP LEJEUNE, NORTH CAROLINA</b>			
<b>ELECTRICAL DISTRIBUTION</b> <b>EXISTING CONDITIONS</b>			
DATE 31 JULY 84	SCALE: GRAPHIC	SHEET A-6 OF 73	
APPROVED / DATE			

THIS DRAWING HAS BEEN FIELD VERIFIED





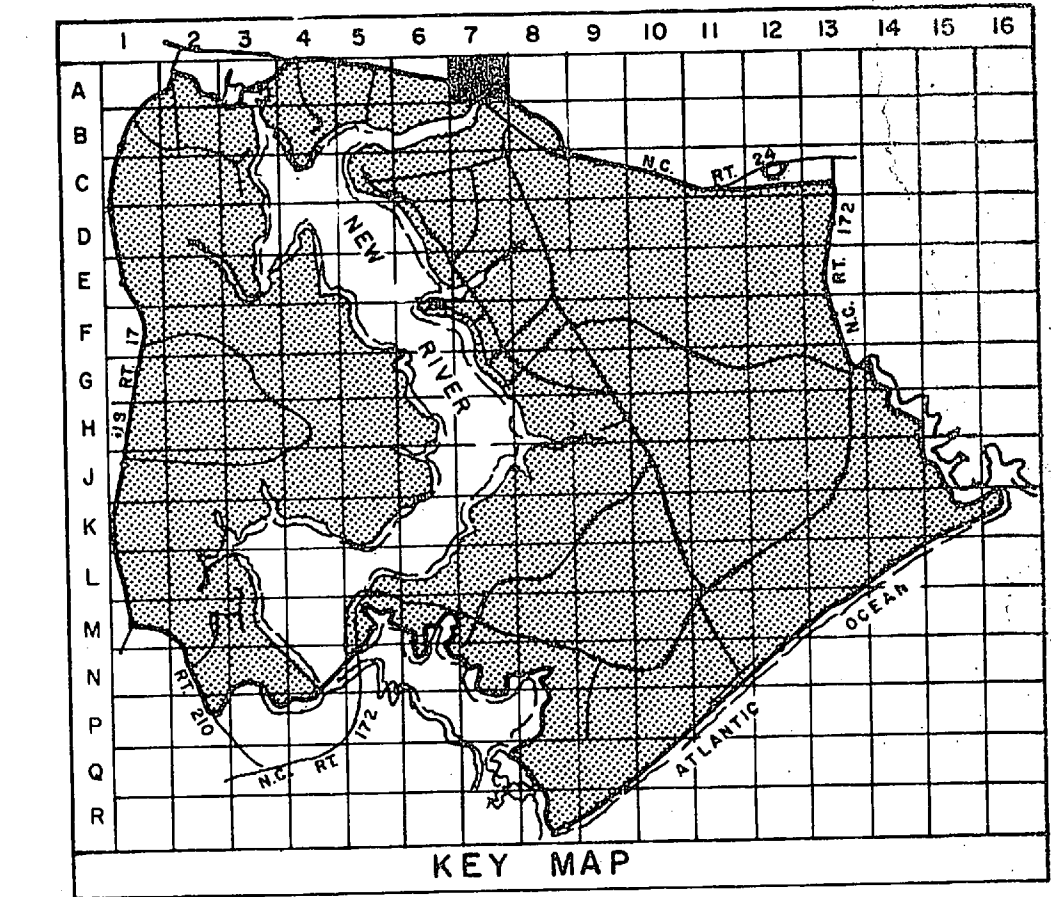

**LEGEND**

- BUILDINGS AND STRUCTURES
- ROADS AND HIGHWAYS
- ROADS (Unpaved)
- FENCE
- 5' CONTOUR (Source -USGS Maps)
- RESERVATION BOUNDARY
- SWAMP OR MARSH
- QUANTITY, SIZE, VOLTAGE (KV-KILOVOLT/TH-N-EUTRAL (MATERIAL COPPER UNLESS NOTED))  
OVERHEAD PRIMARY POLE LINE 3 PHASE, UNLESS SINGLE PHASE NOTED.
- LOCATED IN FIELD: 3-# 1/0, 12,477.2 KV, #1/0 N  
VERIFIED IN FIELD: 1-8-10  
OVERHEAD DISTRIBUTION TRANSFORMER  
QUANTITY, CAPACITY (KVA)
- LOCATED IN FIELD: FUSED CUTOUT (CLOSED POSITION UNLESS INDICATED BY N. O.)
- METER

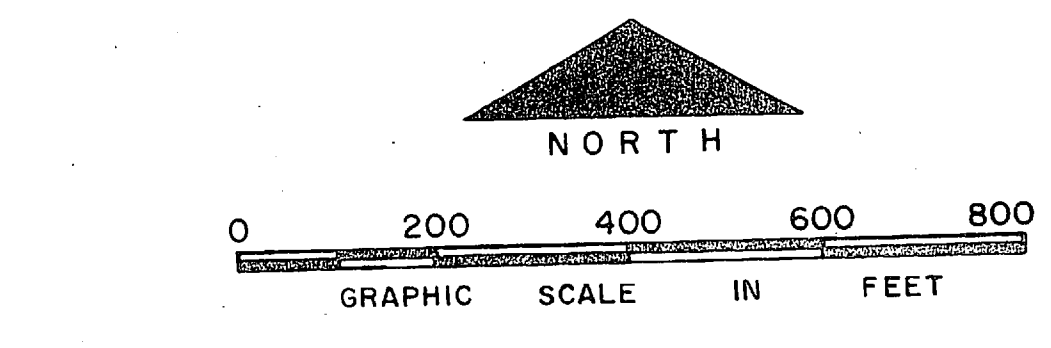

NO.	DESCRIPTION OF REVISION	DATE	INT.
<b>DEPARTMENT OF THE NAVY MARINE CORPS BASE CAMP LEJEUNE, NORTH CAROLINA</b>			
<b>ELECTRICAL DISTRIBUTION EXISTING CONDITIONS</b>			
DATE 31 JULY 84	SCALE: GRAPHIC	SHEET A-7 OF 73	
APPROVED / DATE			

THIS DRAWING HAS BEEN FIELD VERIFIED

SEE INSERT





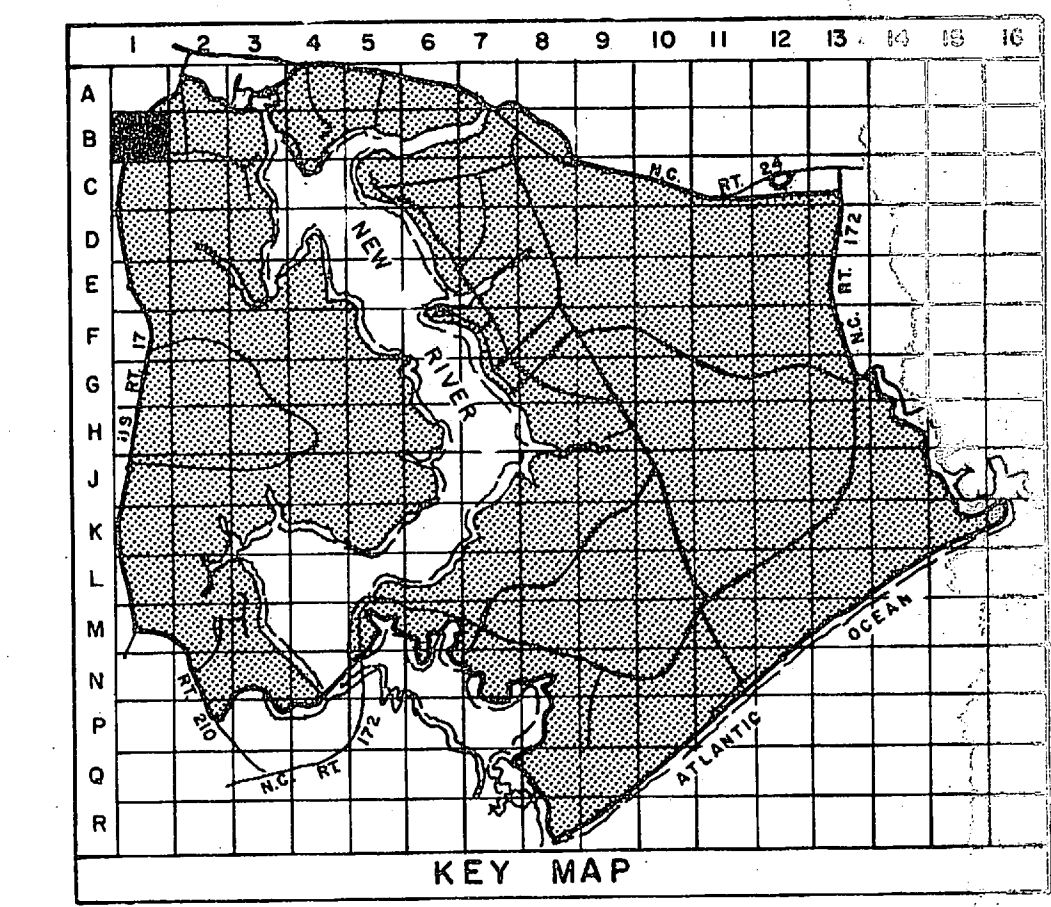

- LEGEND**
- BUILDINGS AND STRUCTURES
  - ROADS AND HIGHWAYS
  - ROADS (Unpaved)
  - FENCE
  - RESERVATION BOUNDARY
  - 5' CONTOUR (Source-USGS Maps)
  - LOCATED IN FIELD  
3#1/0, 12.47/7.2 KV, #1/0N  
OVERHEAD PRIMARY POLE LINE 3 PHASE, UNLESS SINGLE PHASE NOTED.  
1-B-10 POLE IDENTIFICATION NUMBER
  - VERIFIED IN FIELD  
3-25 KVA  
OVERHEAD DISTRIBUTION TRANSFORMER  
QUANTITY, CAPACITY (KVA)
  - LOCATED IN FIELD  
FUSED CUTOUT (CLOSED POSITION UNLESS INDICATED BY N. O.)
  - LOCATED IN FIELD  
3#2, 15 KV, XLP  
UNDERGROUND PRIMARY LINE, 3 PHASE, UNLESS SINGLE PHASE NOTED  
MH-3 DB 2 W.4" DUCT WORK AND SIZE (INCHES) DB-DIRECT BURIED  
MANHOLE IDENTIFICATION NUMBER
  - VERIFIED IN FIELD  
750 KVA-3  
PAD MOUNTED TRANSFORMER  
CAPACITY KVA THREE PHASE OR SINGLE PHASE

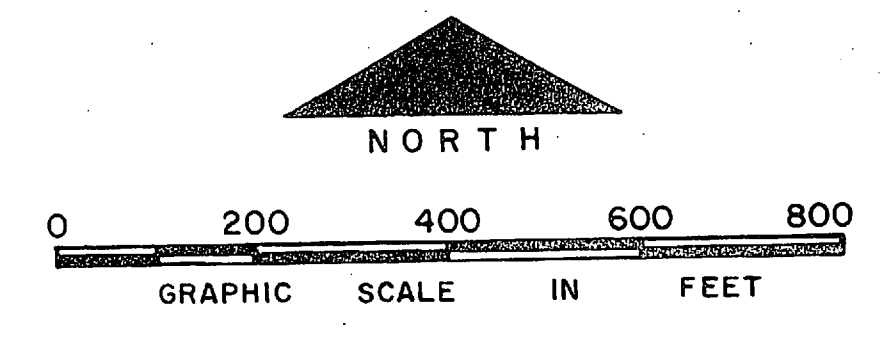

NO.	DESCRIPTION OF REVISION	DATE
<b>DEPARTMENT OF THE NAVY MARINE CORPS BASE CAMP LEJEUNE, NORTH CAROLINA</b>		
<b>ELECTRICAL DISTRIBUTION EXISTING CONDITIONS</b>		
DATE 31 JULY 84	SCALE: GRAPHIC	SHEET B-1 OF 73
APPROVED / DATE		

THIS DRAWING HAS BEEN FIELD VERIFIED





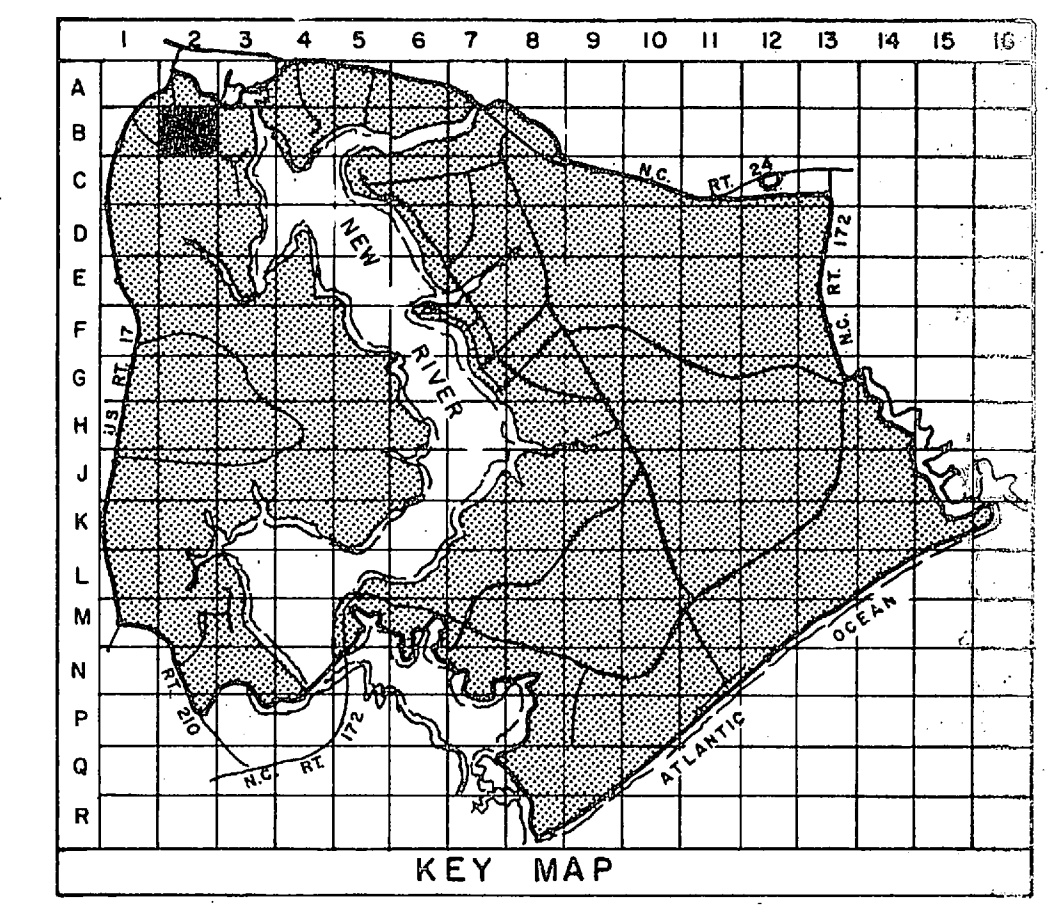

- LEGEND**
- BUILDINGS AND STRUCTURES
  - ROADS AND HIGHWAYS
  - ROADS (Unpaved)
  - FENCE
  - 5' CONTOUR (Source-USGS Maps)
  - AIR STATION BOUNDARY
- LOCATED IN FIELD: 3# 1/0, 12.47/7.2 KV, # 1/0/3  
 1-10  
 --- POLE IDENTIFICATION NUMBER
- VERIFIED IN FIELD: 3-25 KVA  
 --- OVERHEAD DISTRIBUTION TRANSFORMER  
 QUANTITY, CAPACITY (KVA)
- LOCATED IN FIELD: --- FUSED CUTOUT (CLOSED POSITION UNLESS INDICATED BY N.O.)
- LOCATED IN FIELD: --- AIR SWITCH OPEN POSITION OR CLOSE POSITION
- LOCATED IN FIELD: 3# 2, 15 KV, XLP  
 MH-3 DB 2 W 4"  
 --- UNDERGROUND PRIMARY LINE, 3 PHASE, UNLESS SINGLE PHASE NOTED  
 QUANTITY, SIZE, VOLTAGE (KV), INSULATION  
 --- MANHOLE IDENTIFICATION NUMBER
- VERIFIED IN FIELD: 750 KVA-3  
 --- PAD MOUNTED TRANSFORMER  
 CAPACITY KVA THREE PHASE OR SINGLE PHASE
- VERIFIED IN FIELD: 1200 A  
 --- CIRCUIT BREAKER  
 RATING AMPS
- VERIFIED IN FIELD: M  
 --- METER
- VERIFIED IN FIELD: 200 KW  
 --- GENERATOR  
 CAPACITY KILOWATTS

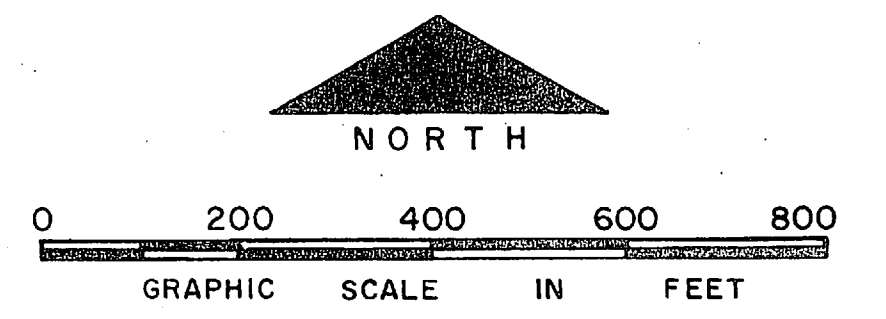

NO.	DESCRIPTION OF REVISION	DATE	INT.

DEPARTMENT OF THE NAVY  
 MARINE CORPS BASE  
 CAMP LEJEUNE, NORTH CAROLINA

ELECTRICAL DISTRIBUTION  
 EXISTING CONDITIONS

DATE 31 JULY 84	SCALE: GRAPHIC	SHEET B-2 OF 73
APPROVED / DATE		

4 PM  
 31/80





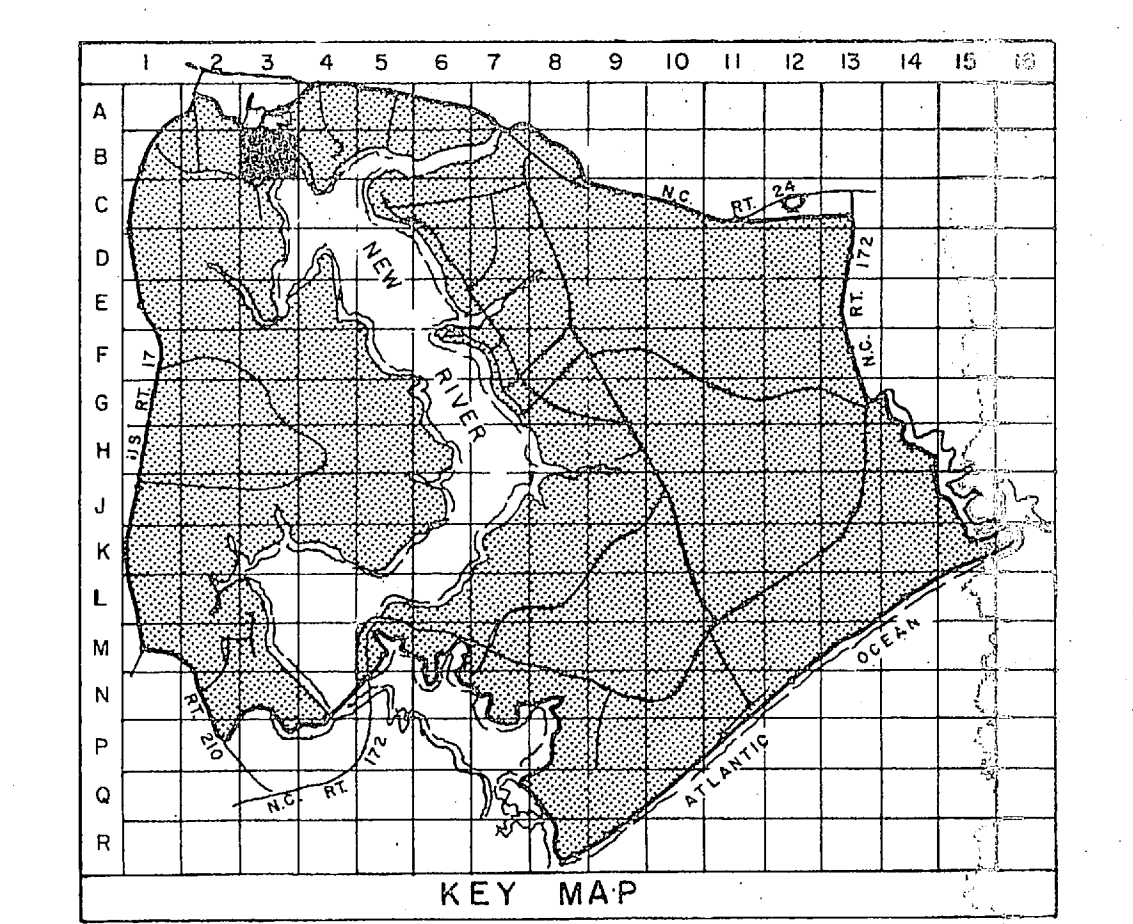

**LEGEND**

- BUILDINGS AND STRUCTURES
- ROADS AND HIGHWAYS
- ROADS (Unpaved)
- FENCE
- HELICOPTER LANDING ZONE
- 5' CONTOUR (Source - USGS Maps)
- RESERVATION BOUNDARY
- AIR STATION BOUNDARY
- SWAMP OR MARSH
- LOCATED IN FIELD: QUANTITY, SIZE, VOLTAGE (KV-KILOVOLT-IN-NEUTRAL) (MATERIAL COPPER UNLESS NOTED): 3# 1/0, 12.47/7.2 KV, #1/0 N  
OVERHEAD PRIMARY POLE LINE 3 PHASE, UNLESS SINGLE PHASE NOTED.  
1-B-10  
POLE IDENTIFICATION NUMBER
- VERIFIED IN FIELD: QUANTITY, CAPACITY (KVA): 3-25 KVA  
OVERHEAD DISTRIBUTION TRANSFORMER
- LOCATED IN FIELD: FUSED CUTOUT (CLOSED POSITION UNLESS INDICATED BY N. O.)
- LOCATED IN FIELD: AIR SWITCH OPEN POSITION OR CLOSED POSITION
- LOCATED IN FIELD: QUANTITY, SIZE, VOLTAGE (KV), INSULATION: 3# 2, 15 KV, XLP  
UNDERGROUND PRIMARY LINE, 3 PHASE, UNLESS SINGLE PHASE NOTED  
MH-3 06 2 W 4  
1-1/2" (108" DIRECT BURIED)  
MANHOLE IDENTIFICATION NUMBER
- VERIFIED IN FIELD: 750 KVA-3  
PAD MOUNTED TRANSFORMER  
CAPACITY KVA THREE PHASE OR SINGLE PHASE
- VERIFIED IN FIELD: OS  
PAD MOUNTED SWITCH  
TYPE - OS OIL SWITCH
- VERIFIED IN FIELD: 200 KW  
GENERATOR  
CAPACITY KILOWATTS

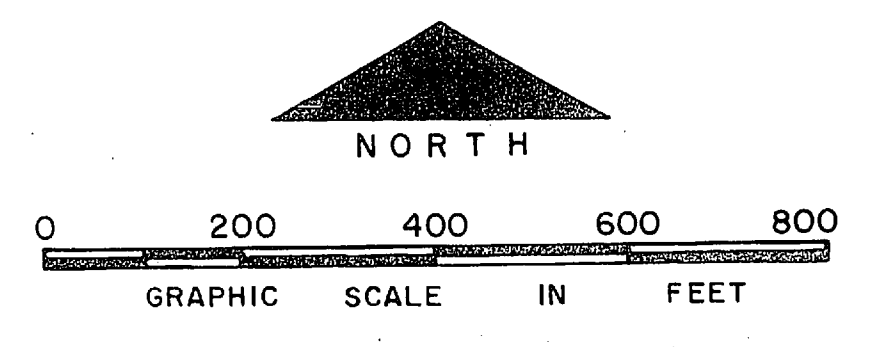

NO.	DESCRIPTION OF REVISION	DATE	INT.

DEPARTMENT OF THE NAVY  
MARINE CORPS BASE  
CAMP LEJEUNE, NORTH CAROLINA

ELECTRICAL DISTRIBUTION  
EXISTING CONDITIONS

DATE 31 JULY 84 SCALE: GRAPHIC SHEET B-3 OF 73  
APPROVED / DATE

THIS DRAWING HAS BEEN FIELD VERIFIED

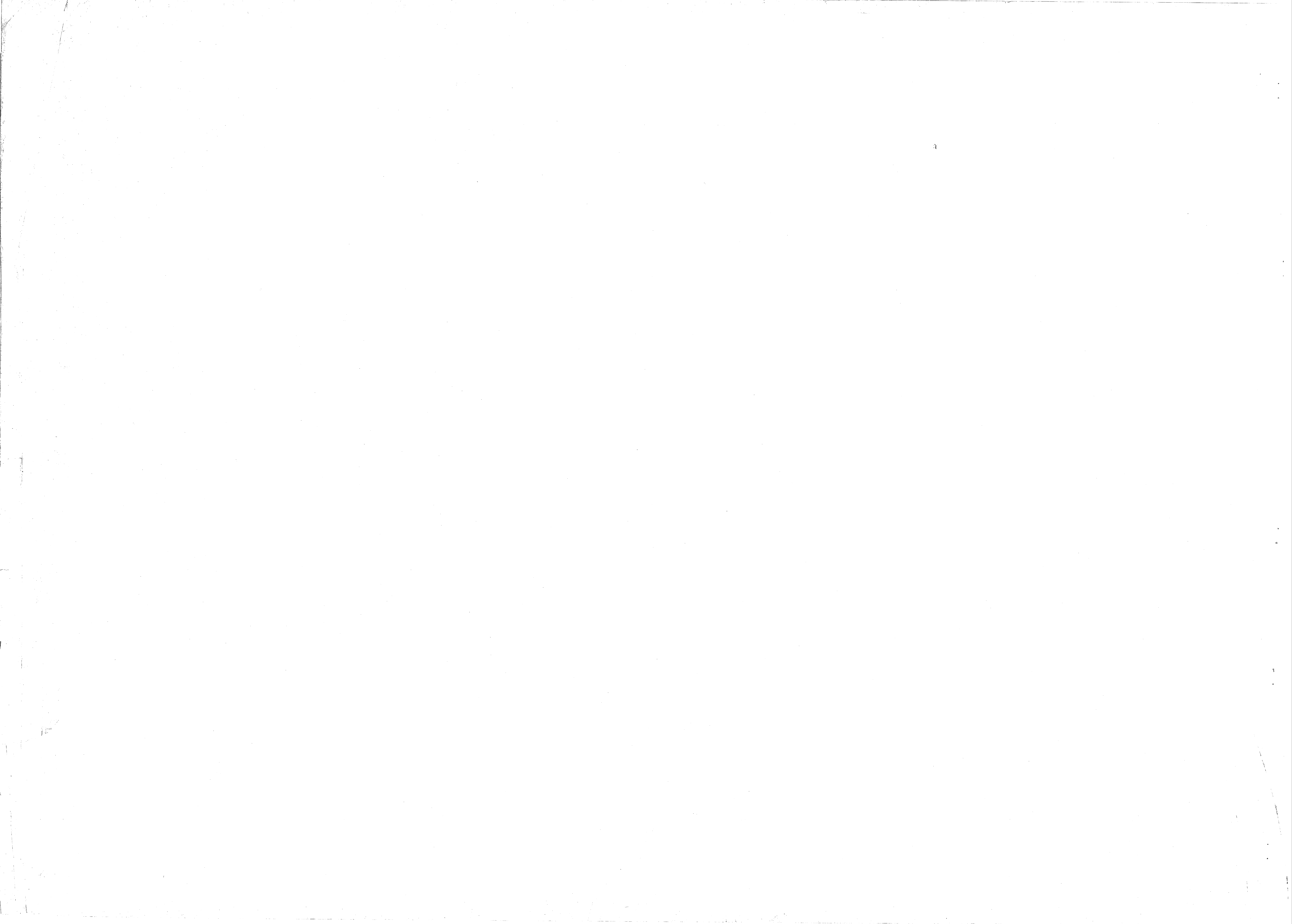



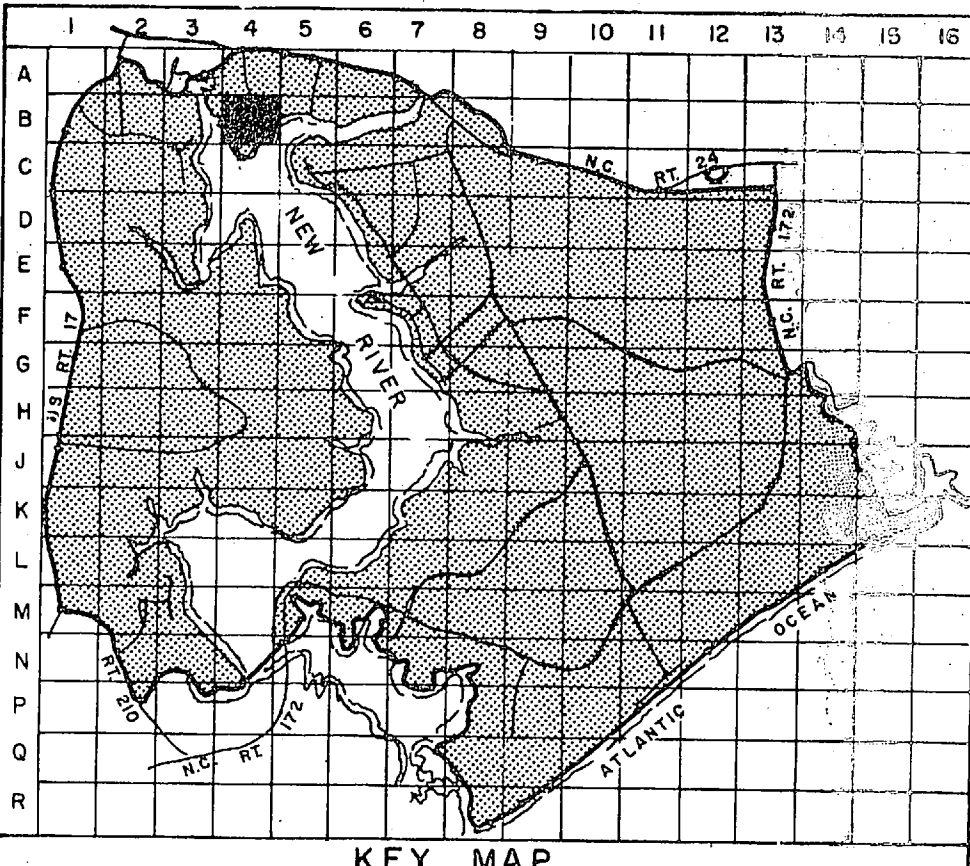

**LEGEND**

- BUILDINGS AND STRUCTURES
- ROADS AND HIGHWAYS
- ROADS (Unpaved)
- FENCE
- 5' CONTOUR (USGS)
- IMPACT ZONE
- SWAMP OR MARSH
- QUANTITY, SIZE, VOLTAGE (KV-KILOVOLT/IN-NEUTRAL), MATERIAL, COPPER UNLESS NOTED  
LOCATED IN FIELD  
3# 1/0, 12.47/7.2 KV, #1/0N
- OVERHEAD PRIMARY POLE LINE 3 PHASE, UNLESS SINGLE PHASE NOTED.  
I-B-10  
POLE IDENTIFICATION NUMBER
- OVERHEAD DISTRIBUTION TRANSFORMER  
LOCATED IN FIELD  
3-25 KVA  
QUANTITY, CAPACITY (KVA)
- FUSED CUTOUT (CLOSED POSITION UNLESS INDICATED BY N.O.)  
LOCATED IN FIELD  
3# 2, 15 KV, XLP  
QUANTITY, SIZE, VOLTAGE (KV), INSULATION  
M-3 3" 2" 4" 1"  
DUCT WAYS AND SIZE (INCHES) (CB-DIRECT BURIED)  
MANHOLE IDENTIFICATION NUMBER
- PAD MOUNTED TRANSFORMER  
VERIFIED IN FIELD  
750 KVA-3  
CAPACITY KVA THREE PHASE OR SINGLE PHASE
- PAD MOUNTED SWITCH  
VERIFIED IN FIELD  
600 A OS  
TYPE - DL SWITCH  
RATING AMPS
- GENERATOR  
VERIFIED IN FIELD  
200 KW  
CAPACITY KILOWATTS

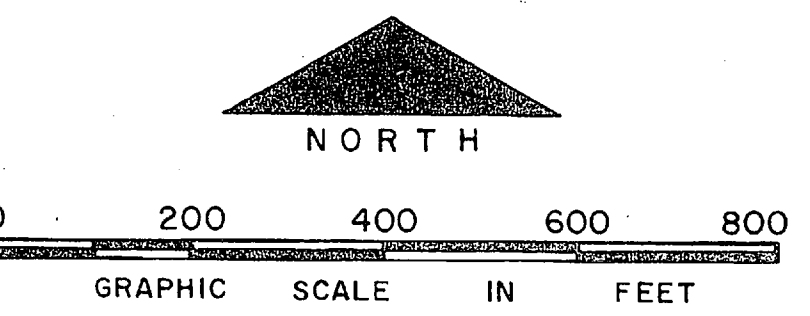

NO.	DESCRIPTION OF REVISION	DATE	INT.

DEPARTMENT OF THE NAVY  
MARINE CORPS BASE  
CAMP LEJEUNE, NORTH CAROLINA

ELECTRICAL DISTRIBUTION  
EXISTING CONDITIONS

DATE 31 JULY 84 SCALE: GRAPHIC SHEET B-4 OF 73  
APPROVED / DATE

THIS DRAWING HAS BEEN FIELD VERIFIED





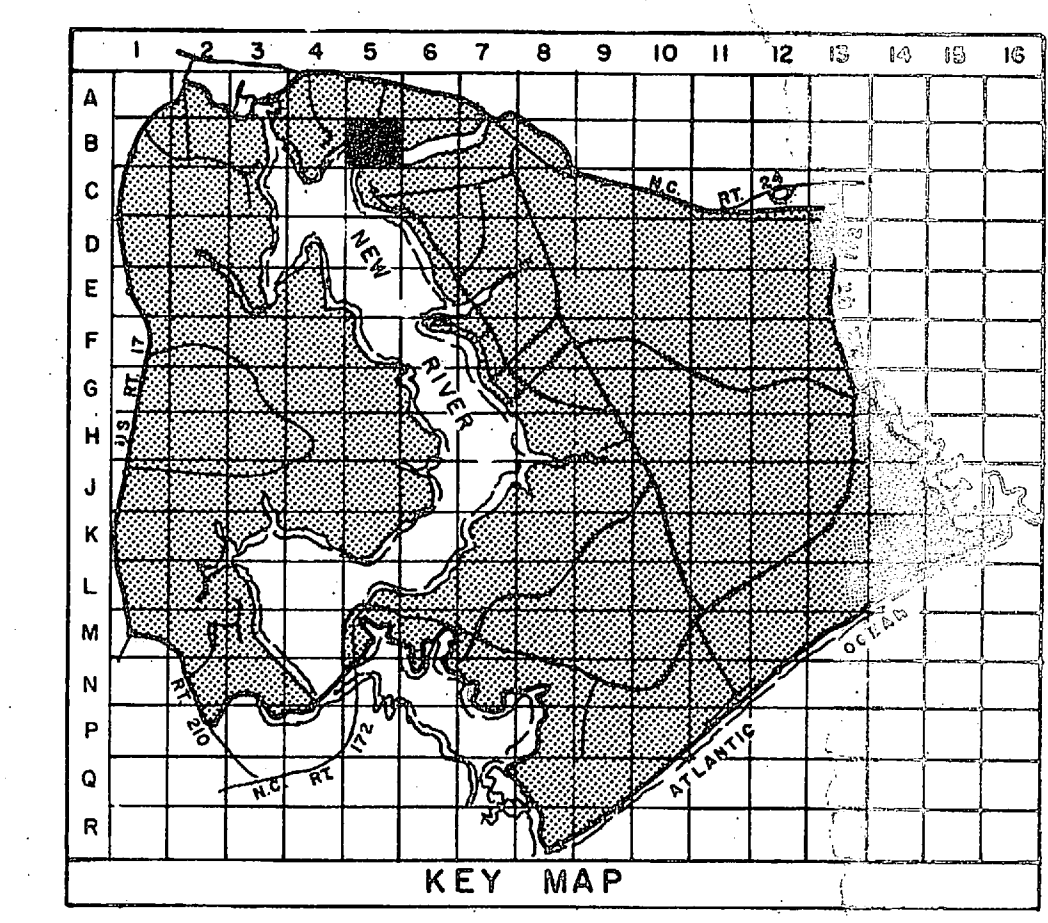

- LEGEND**
- BUILDINGS AND STRUCTURES
  - ROADS AND HIGHWAYS
  - ROADS (Unpaved)
  - FENCE
  - 5' CONTOUR (Source - USGS Maps)
  - SWAMP OR MARSH
  - LOCATED IN FIELD 3#1/0, (2.47/7.2 KV, #1/0)N  
VERIFIED IN FIELD 1-8-10  
OVERHEAD PRIMARY POLE LINE 3 PHASE, UNLESS SINGLE PHASE NOTED.
  - VERIFIED IN FIELD 3-25 KVA  
OVERHEAD DISTRIBUTION TRANSFORMER  
QUANTITY, CAPACITY (KVA)
  - LOCATED IN FIELD  
FUSED CUTOUT (CLOSED POSITION UNLESS INDICATED BY N. O.)
  - VERIFIED IN FIELD  
GENERATOR  
200 KW CAPACITY KILOWATTS

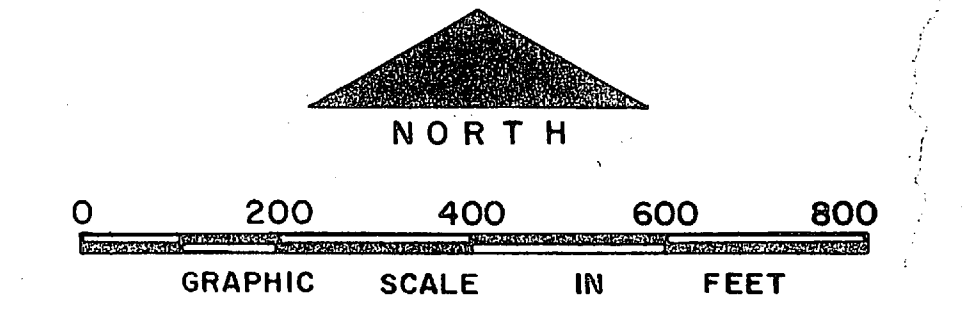

NO.	DESCRIPTION OF REVISION	DATE	BY
<b>DEPARTMENT OF THE NAVY MARINE CORPS BASE CAMP LEJEUNE, NORTH CAROLINA</b>			
<b>ELECTRICAL DISTRIBUTION EXISTING CONDITIONS</b>			
DATE	31 JULY 84	SCALE:	GRAPHIC
SHEET	B-5	OF	73
APPROVED / DATE			

THIS DRAWING HAS BEEN FIELD VERIFIED

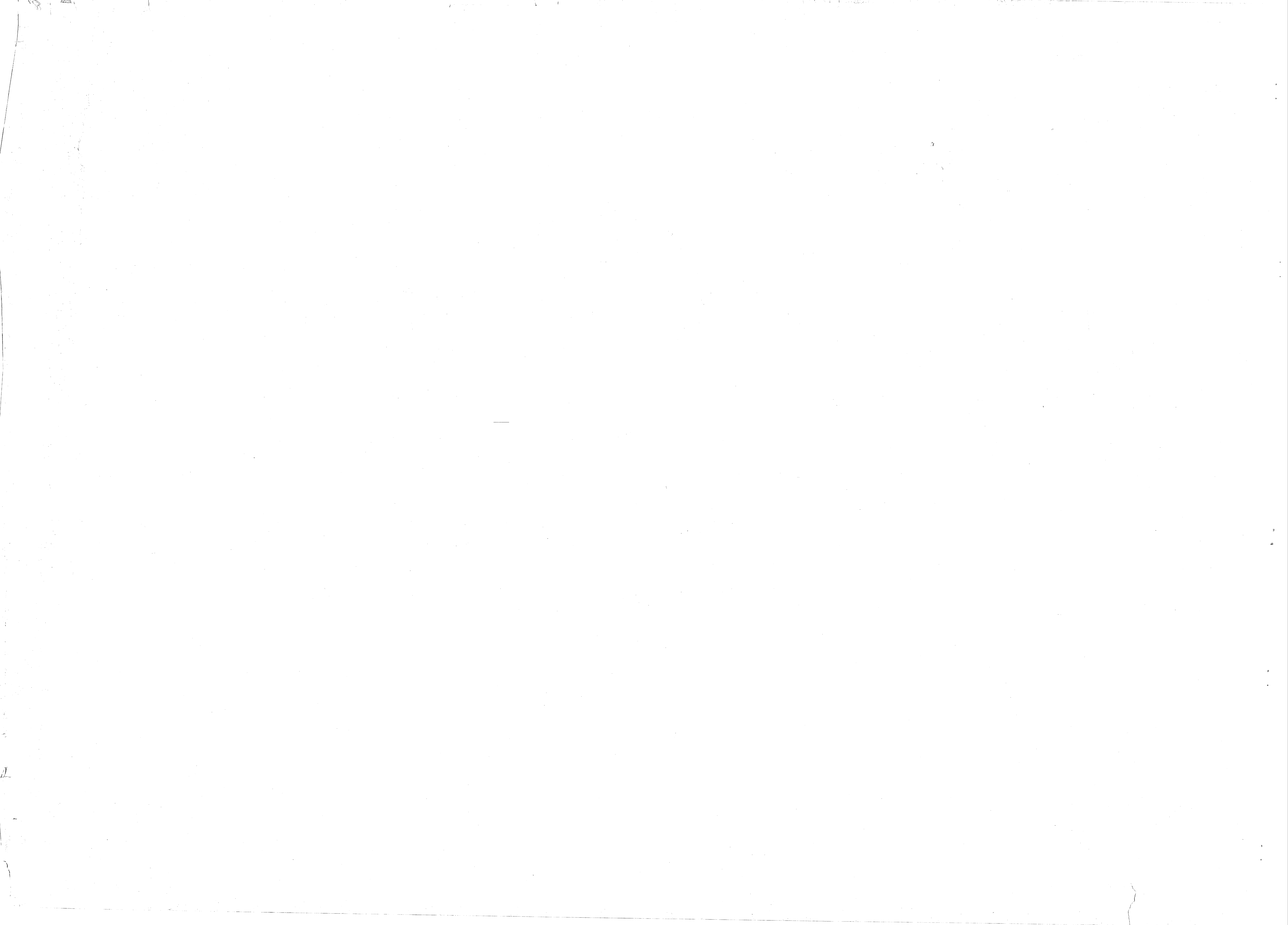



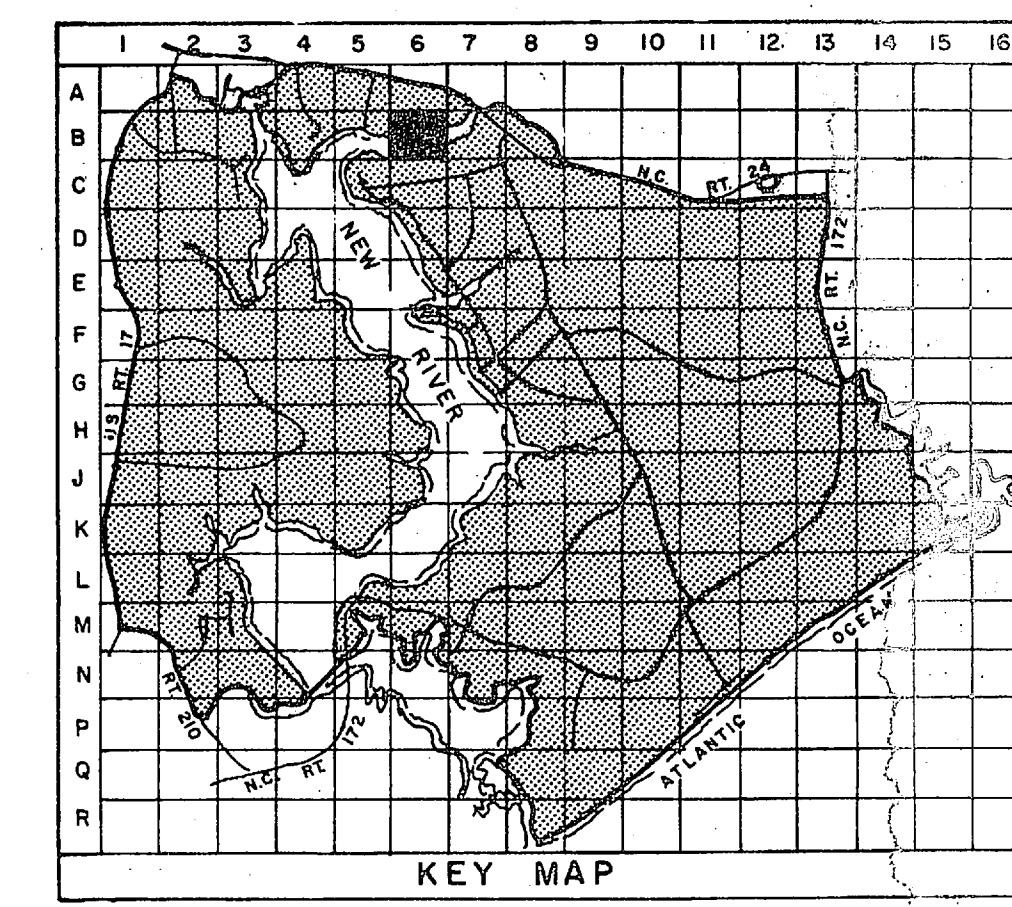

- LEGEND**
- BUILDINGS AND STRUCTURES
  - ROADS AND HIGHWAYS
  - ROADS (Unpaved)
  - FENCE
  - 5' CONTOUR (Source - USGS Maps)
  - SWAMP OR MARSH
  - GENERATOR  
200 KW  
CAPACITY KILOWATTS
  - OVERHEAD PRIMARY POLE LINE 3 PHASE  
UNLESS SINGLE PHASE NOTED.  
POLE IDENTIFICATION NUMBER
  - OVERHEAD DISTRIBUTION TRANSFORMER  
3-25 KVA  
QUANTITY, CAPACITY (KVA)

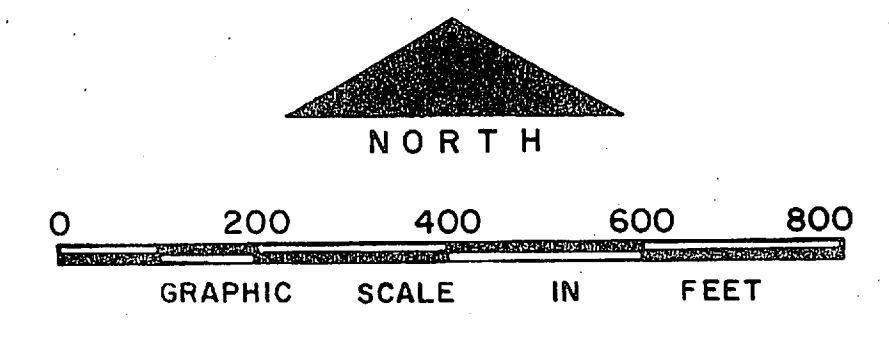

NO.	DESCRIPTION OF REVISION	DATE	BY

DEPARTMENT OF THE NAVY  
MARINE CORPS BASE  
CAMP LEJEUNE, NORTH CAROLINA

ELECTRICAL DISTRIBUTION  
EXISTING CONDITIONS

DATE 31 JULY 84 SCALE: GRAPHIC SHEET B-6 OF 73  
APPROVED / DATE

THIS DRAWING HAS BEEN FIELD VERIFIED





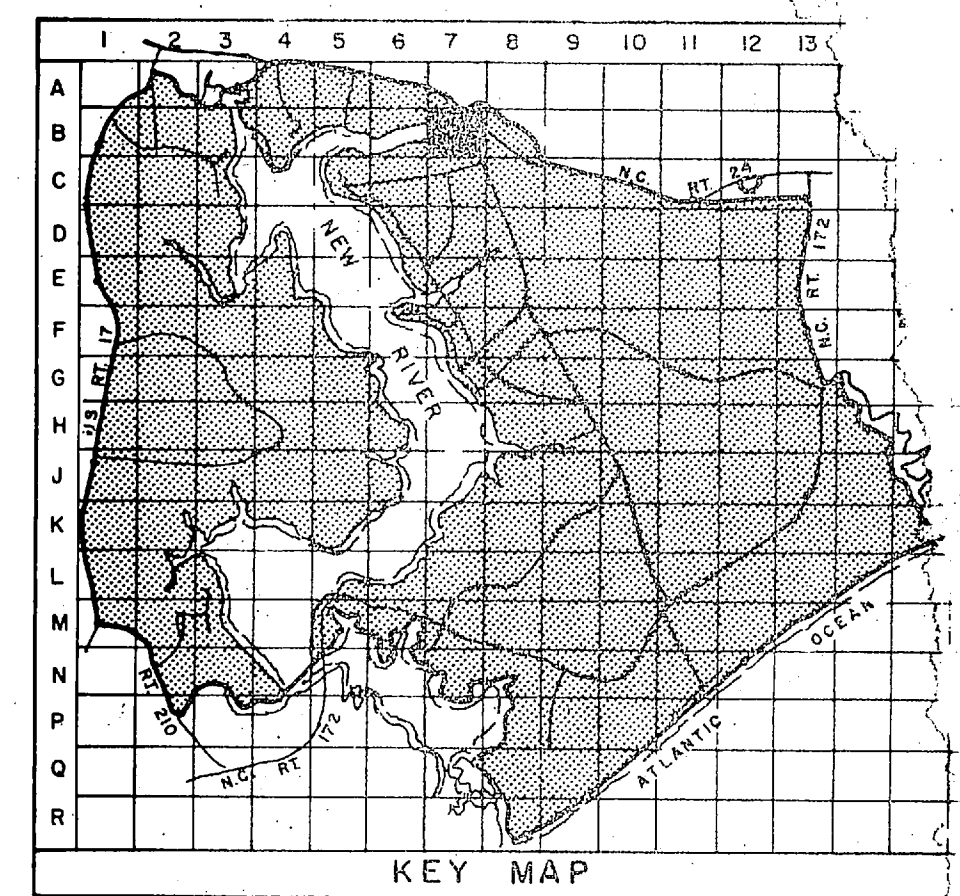
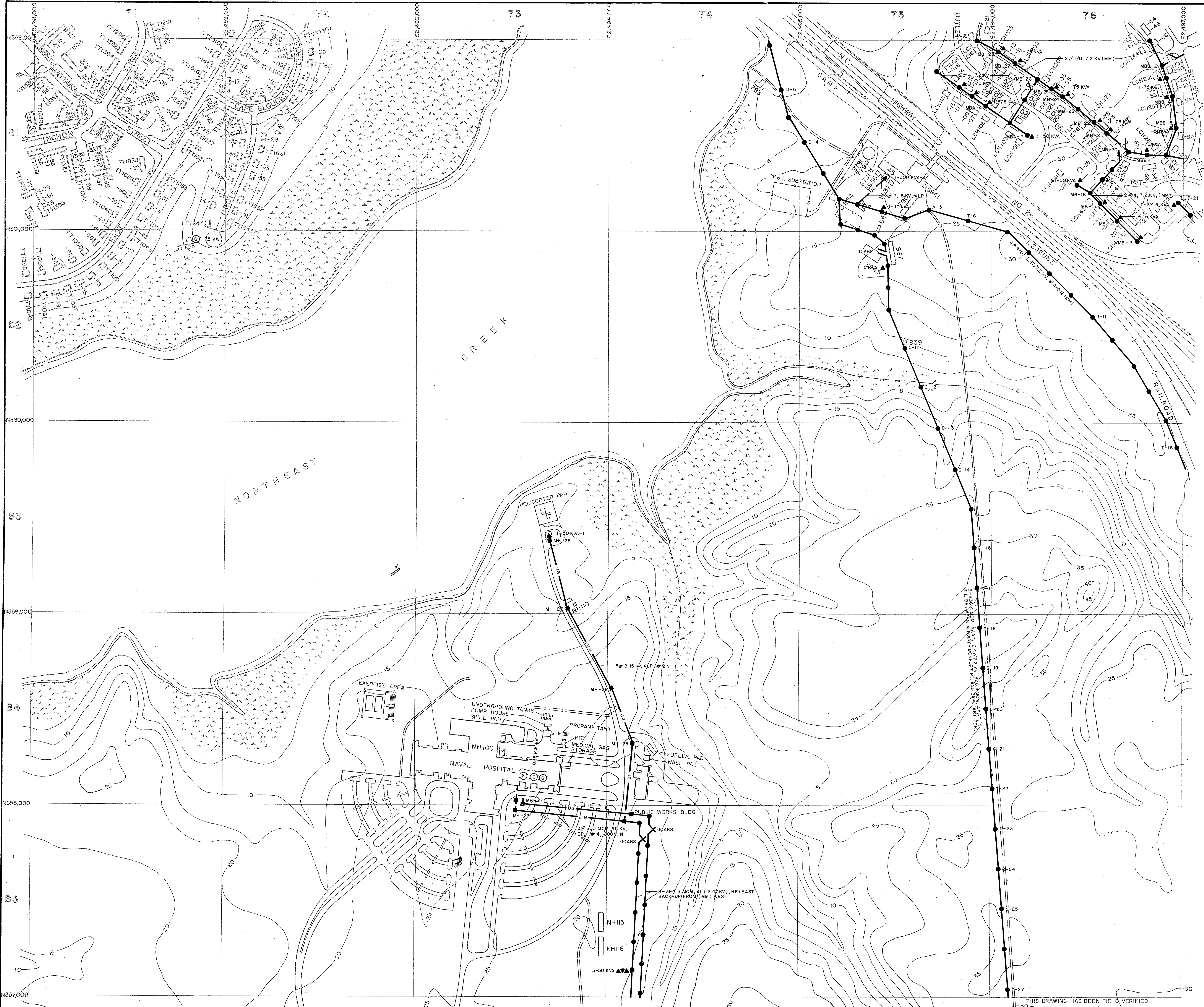

**LEGEND**

- BUILDINGS AND STRUCTURES
- ROADS AND HIGHWAYS
- ROADS (Unpaved)
- FENCE
- 5' CONTOUR (Source-USGS Maps)
- SWAMP OR MARSH

LOCATED IN FIELD 3# 15 KV XLP 1247.72 KV. 4# 15 KV. UNLESS SINGLE PHASE NOTED.

VERIFIED IN FIELD 3-25 KW OVERHEAD DISTRIBUTION TRANSFORMER

LOCATED IN FIELD FUSED OUTPUT ENCLOSED POLE, UNLESS INDICATED BY N.C.

LOCATED IN FIELD AIR SWITCH OPEN POSITION OR CLOSE POS.

LOCATED IN FIELD 3# 15 KV XLP UNDERGROUND PRIMARY LINE, 3 PHASE, UNLESS SINGLE PHASE NOTED.

VERIFIED IN FIELD 750 KVA-3 PAD MOUNTED TRANSFORMER

VERIFIED IN FIELD 200 KW GENERATOR

NORTH

0 200 400 600 800

GRAPHIC SCALE IN FEET

NO.	DESCRIPTION OF REVISION	DATE

DEPARTMENT OF THE NAVY  
MARINE CORPS BASE  
CAMP LEJEUNE, NORTH CAROLINA

ELECTRICAL DISTRIBUTION  
EXISTING CONDITIONS

DATE 31 JULY 84 SCALE GRAPHIC SHEET 8-7 OF 73

APPROVED / DATE

THIS DRAWING HAS BEEN FIELD VERIFIED





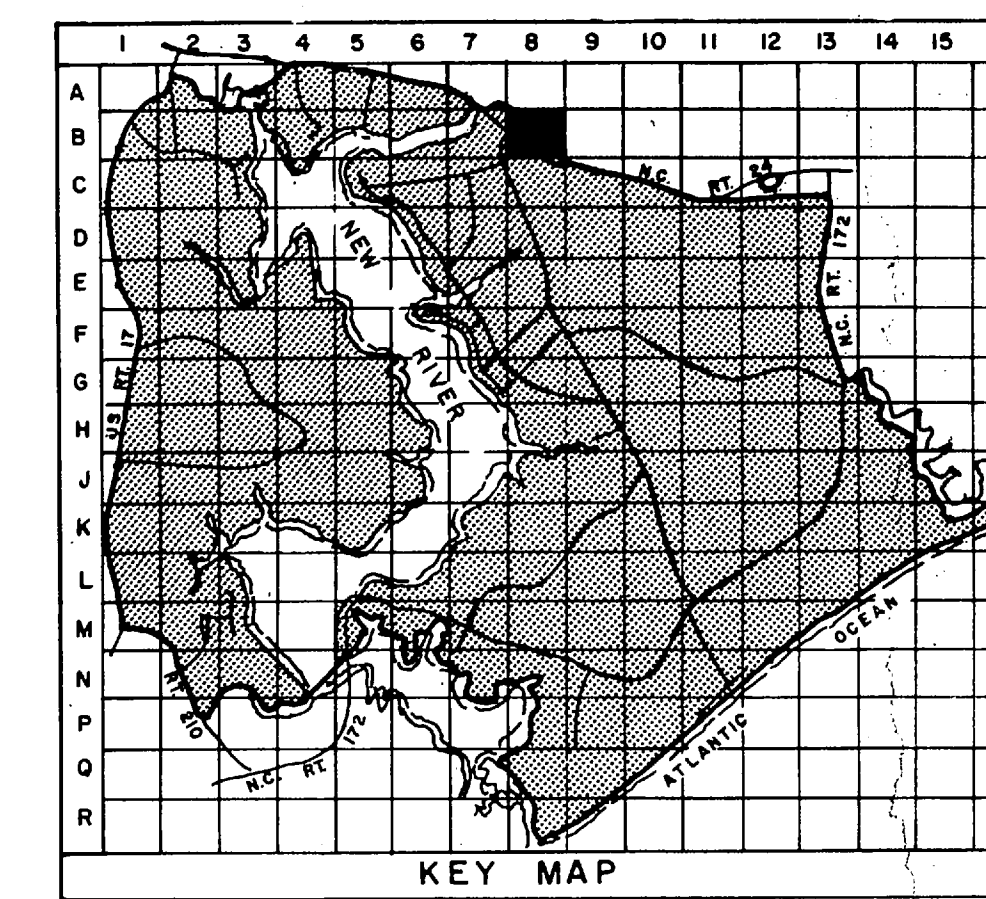

**LEGEND**

- BUILDINGS AND STRUCTURES
- ROADS AND HIGHWAYS
- ROADS (Unpaved)
- FENCE
- 5' CONTOUR (Source - USGS Maps)
- RESERVATION BOUNDARY
- 3 #1/0, 12.47/7.2 KV, #1/0 N  
UNLESS SINGLE PHASE NOTED.  
POLE IDENTIFICATION NUMBER
- OVERHEAD DISTRIBUTION TRANSFORMER  
QUANTITY, CAPACITY (KVA)
- FUSED CUTOUT (CLOSED POSITION UNLESS INDICATED BY N. O.)
- AIR SWITCH OPEN POSITION OR CLOSED POSITION
- CIRCUIT BREAKER  
1200 A  
RATING AMPS
- METER

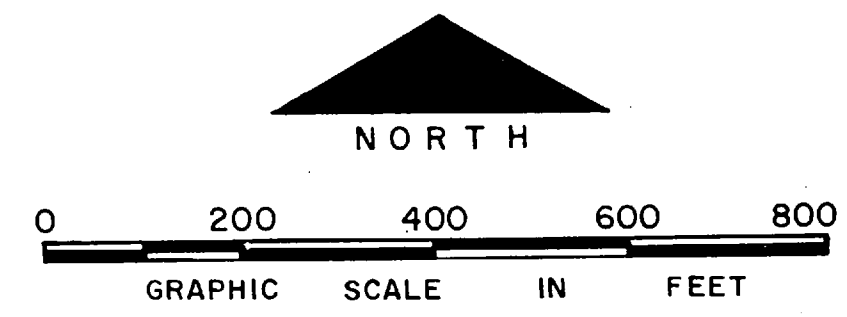

NO.	DESCRIPTION OF REVISION	DATE	INT.
DEPARTMENT OF THE NAVY <b>MARINE CORPS BASE</b> <b>CAMP LEJEUNE, NORTH CAROLINA</b>			
<b>ELECTRICAL DISTRIBUTION</b> <b>EXISTING CONDITIONS</b>			
DATE	31 JULY 84	SCALE: GRAPHIC	SHEET B-8 OF 73
APPROVED / DATE			





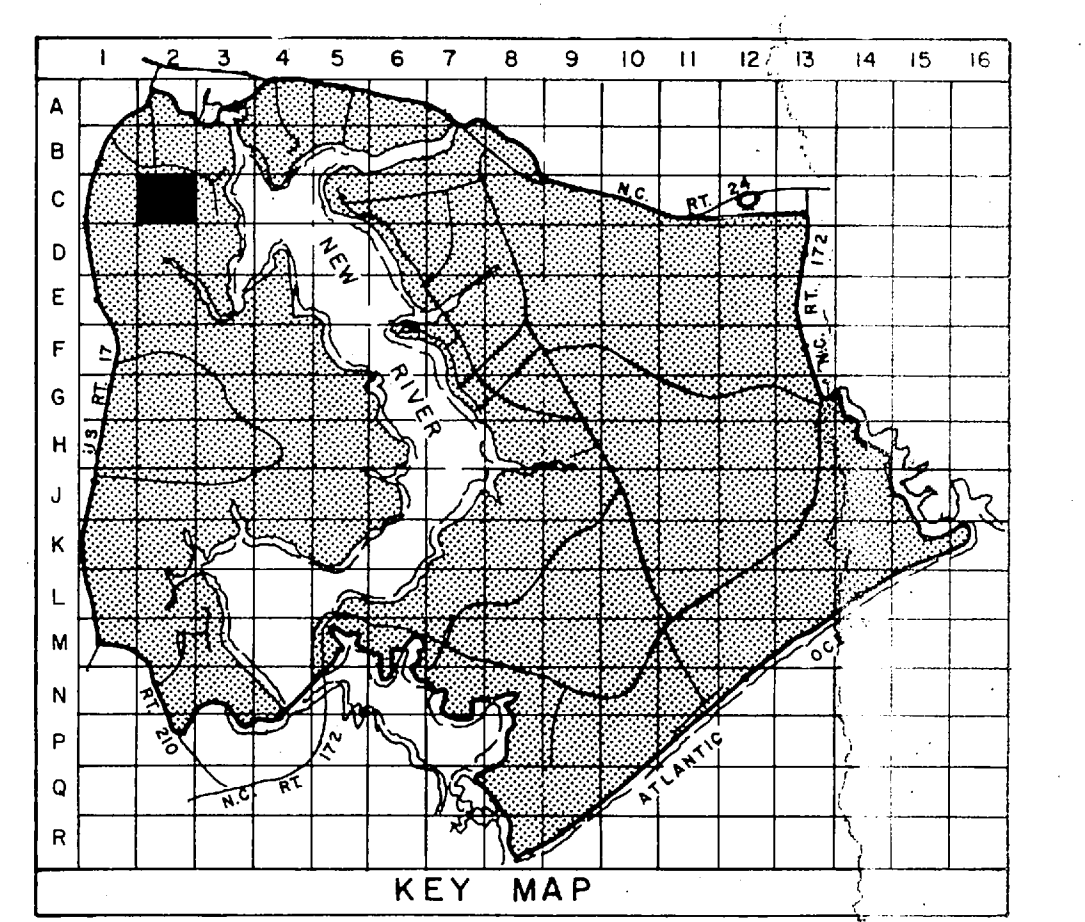
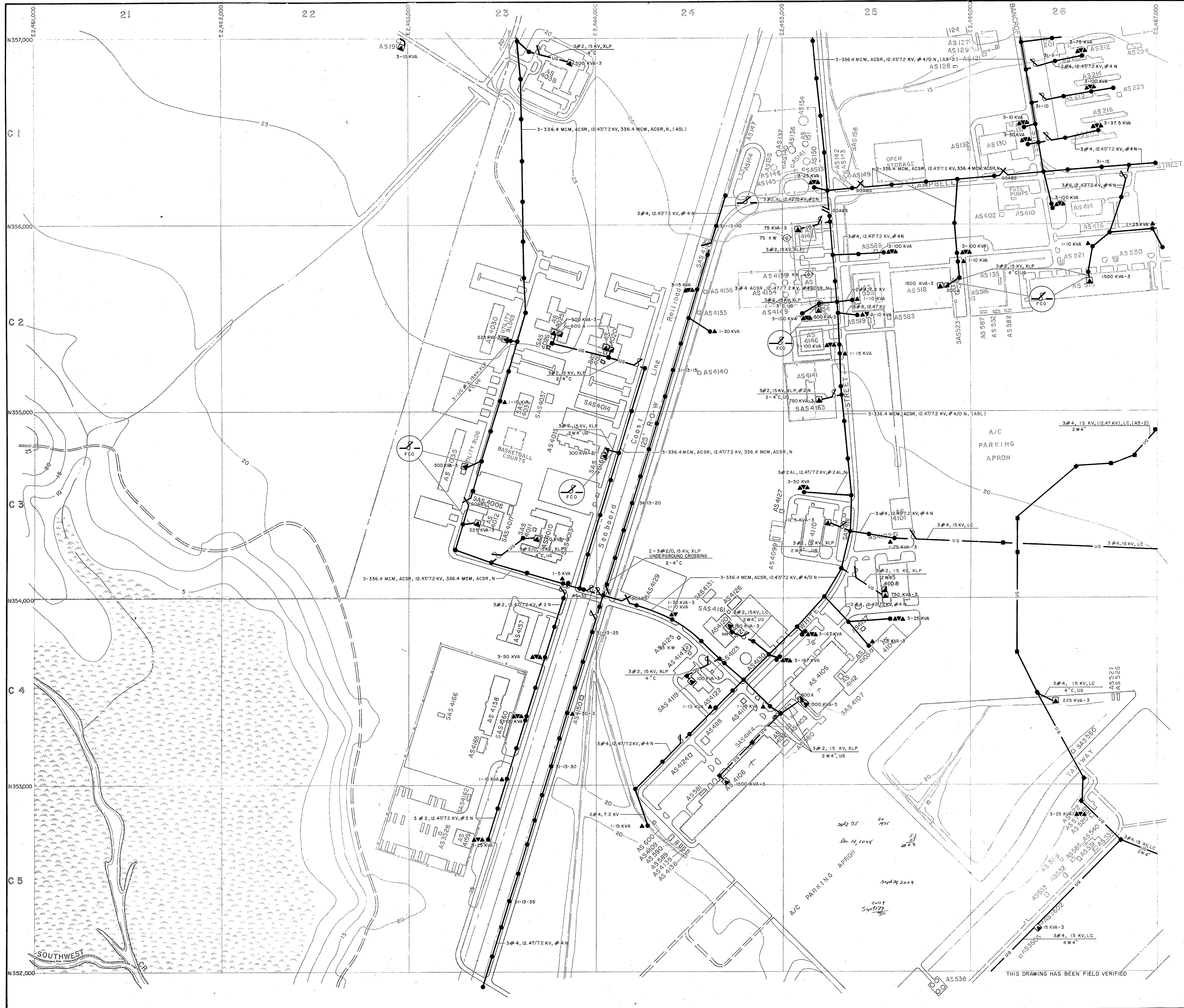

**LEGEND**

- BUILDINGS AND STRUCTURES
- ROADS AND HIGHWAYS
- ROADS (Unpaved)
- FENCE
- 5' CONTOUR (Source - USGS Map)
- AIR STATION BOUNDARY
- SWAMP OR MARSH
- OVERHEAD PRIMARY POLE LINE 3 PHASE, UNLESS SINGLE PHASE NOTED.  
I-B-10 POLE IDENTIFICATION NUMBER
- OVERHEAD DISTRIBUTION TRANSFORMER  
3-25 KVA QUANTITY, CAPACITY (KVA)
- FUSED CUTOUT (CLOSED POSITION UNLESS INDICATED BY N.O.)
- AIR SWITCH OPEN POSITION OR CLOSE POSITION
- UNDERGROUND PRIMARY LINE, 3 PHASE, UNLESS SINGLE PHASE NOTED.  
3-15 KV, XLP QUANTITY, SIZE, VOLTAGE (KV), INSULATION  
2 W4" UG DUCT WAYS AND SIZE (INCHES) (DB - DIRECT BURIED)  
MANHOLE IDENTIFICATION NUMBER
- PAD MOUNTED TRANSFORMER  
750 KVA-3 CAPACITY KVA THREE PHASE OR SINGLE PHASE
- PAD MOUNTED SWITCH  
600 A OS FIRE RATING
- GENERATOR  
200 KW CAPACITY KILOWATTS

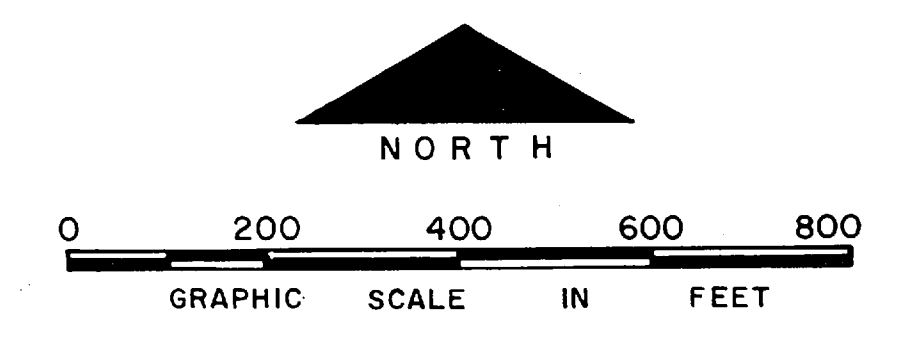

NO.	DESCRIPTION OF REVISION	DATE	INT.
<b>DEPARTMENT OF THE NAVY MARINE CORPS BASE CAMP LEJEUNE, NORTH CAROLINA</b>			
<b>ELECTRICAL DISTRIBUTION EXISTING CONDITIONS</b>			
DATE	31 JULY 84	SCALE:	GRAPHIC
SHEET	C-2	OF	73
APPROVED / DATE			

THIS DRAWING HAS BEEN FIELD VERIFIED





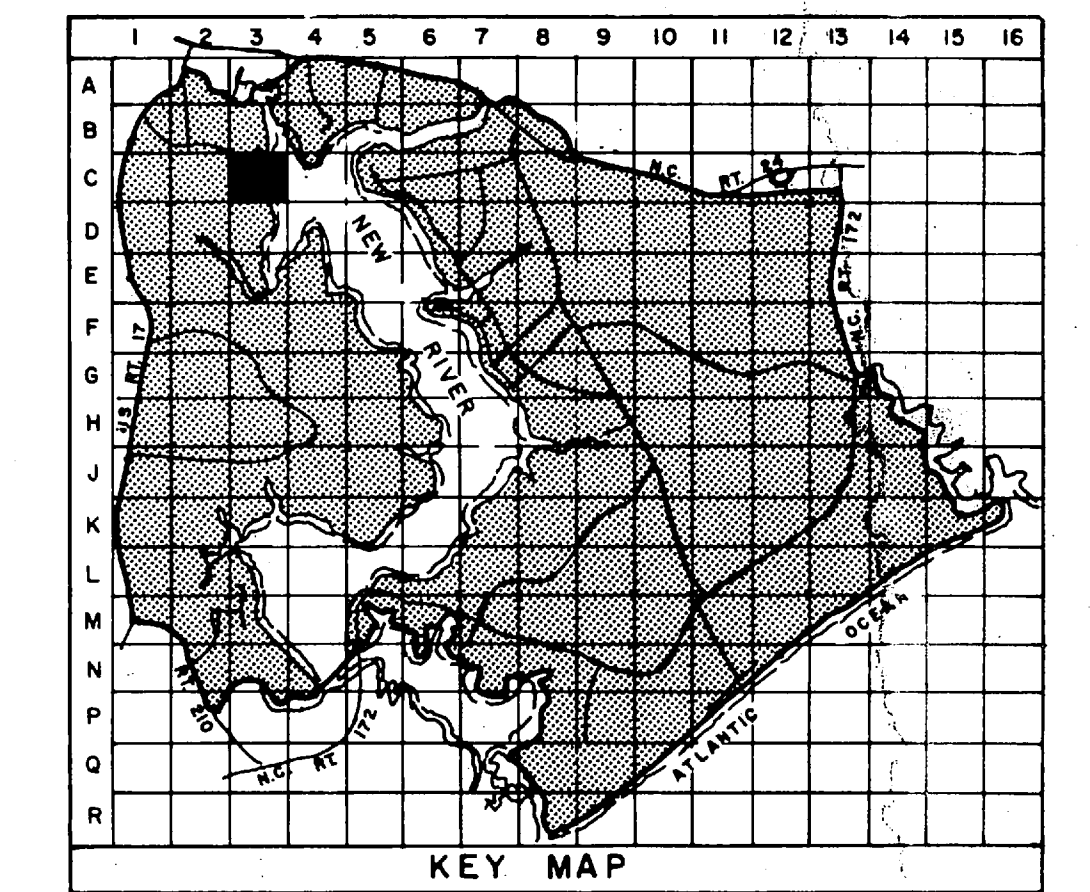
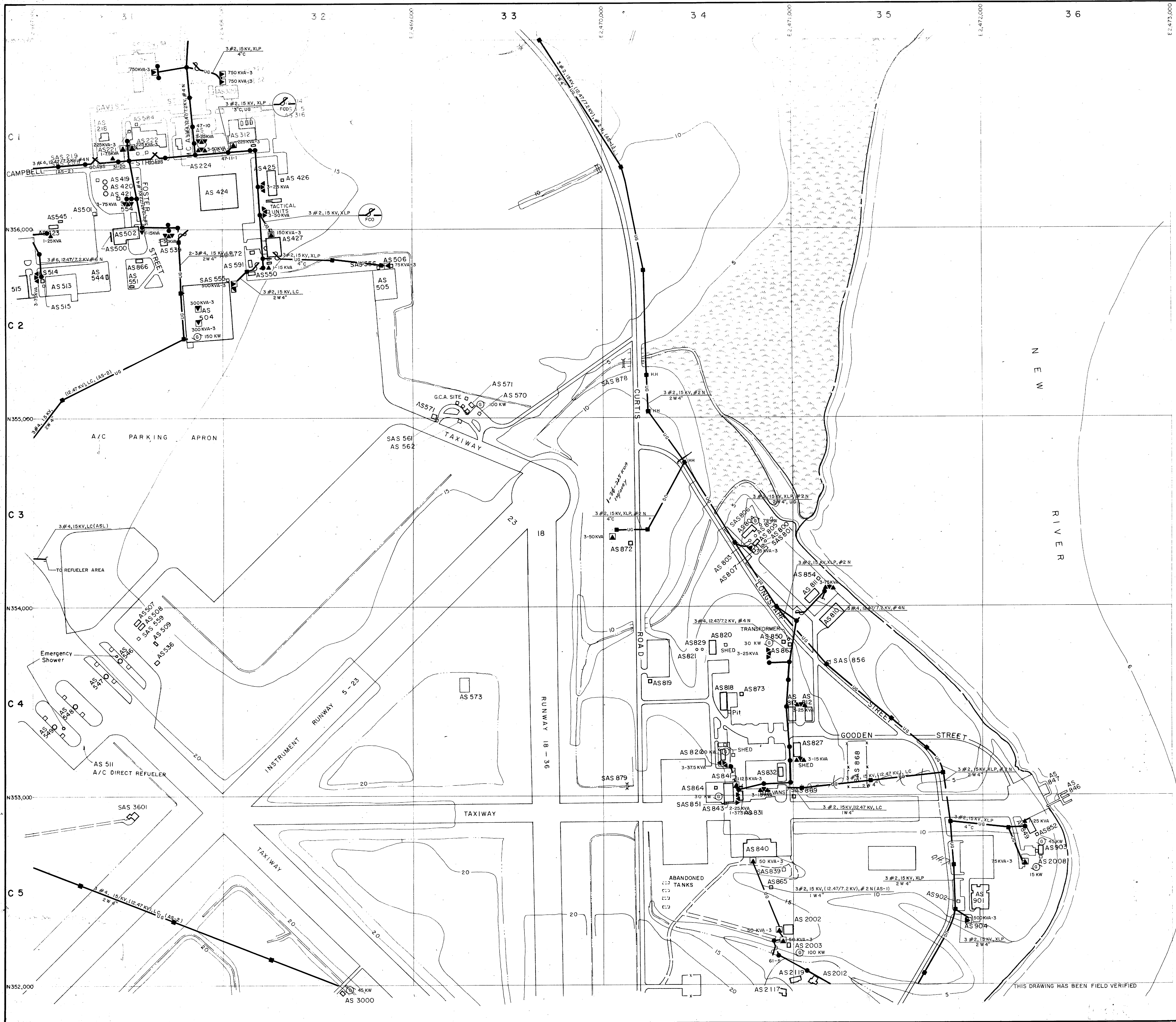

- LEGEND**
- BUILDINGS AND STRUCTURES
  - ROADS AND HIGHWAYS
  - ROADS (Unpaved)
  - FENCE
  - 5' CONTOUR (Source-USGS Maps)
  - AIR STATION BOUNDARY
  - SWAMP OR MARSH
  - OVERHEAD PRIMARY POLE LINE 3 PHASE, UNLESS SINGLE PHASE NOTED.
  - OVERHEAD DISTRIBUTION TRANSFORMER
  - FUSED CUTOUT (CLOSED POSITION UNLESS INDICATED BY N.O.)
  - AIR SWITCH OPEN POSITION OR CLOSE POSITION
  - UNDERGROUND PRIMARY LINE, 3 PHASE, UNLESS SINGLE PHASE NOTED
  - PAD MOUNTED TRANSFORMER
  - PAD MOUNTED SWITCH
  - GENERATOR

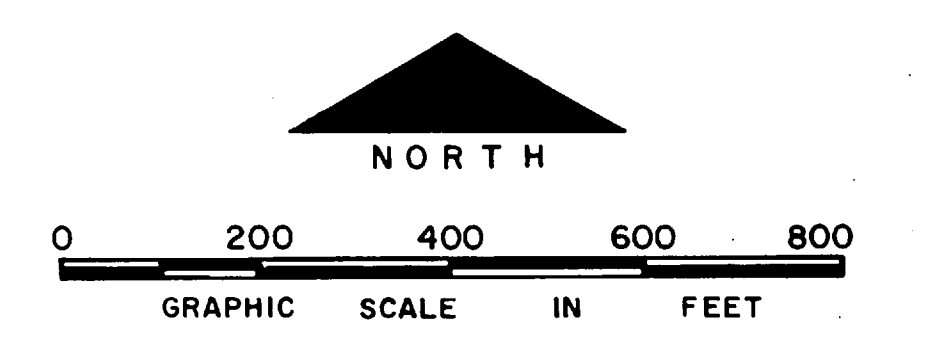

NO.	DESCRIPTION OF REVISION	DATE	INT.
<b>DEPARTMENT OF THE NAVY MARINE CORPS BASE CAMP LEJEUNE, NORTH CAROLINA</b>			
<b>ELECTRICAL DISTRIBUTION EXISTING CONDITIONS</b>			
DATE 31 JULY 84	SCALE: GRAPHIC	SHEET C-3 OF 73	
APPROVED / DATE			

THIS DRAWING HAS BEEN FIELD VERIFIED

















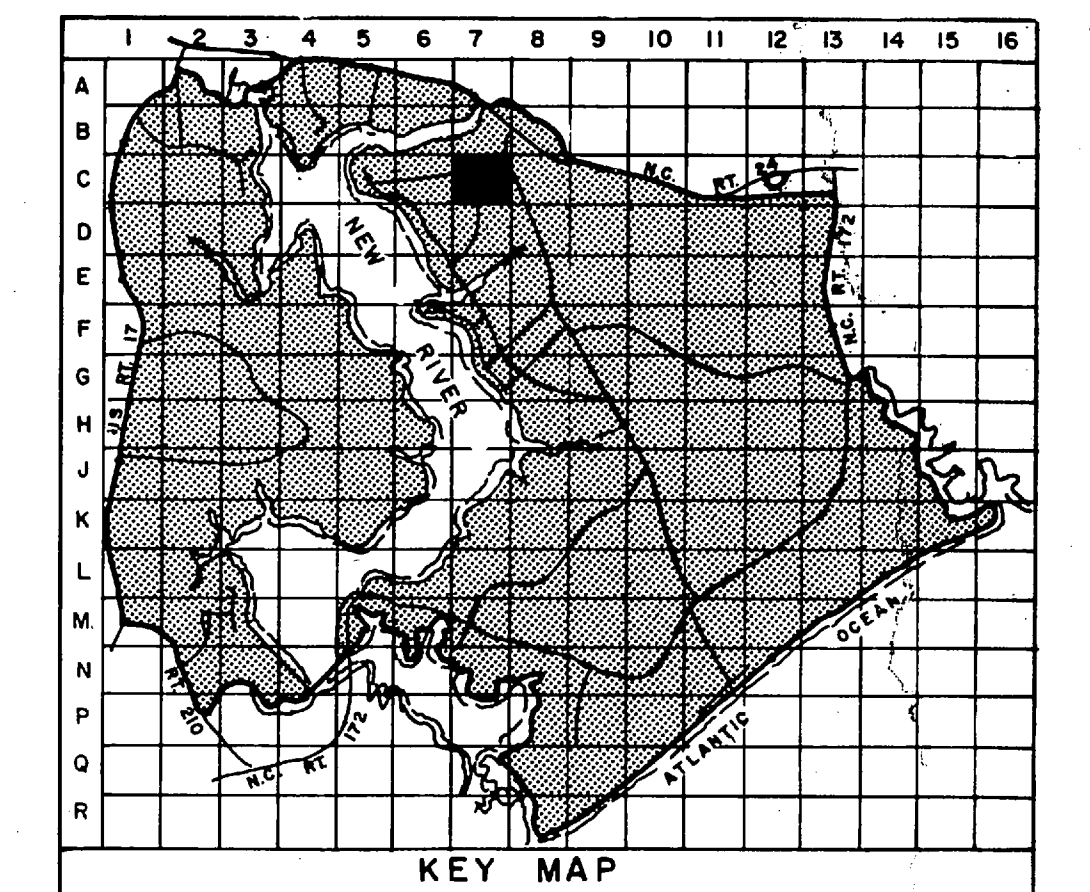

- LEGEND**
- BUILDINGS AND STRUCTURES
  - ROADS AND HIGHWAYS
  - ROADS (Unpaved)
  - FENCE
  - 5' CONTOUR (Source - USGS Maps)
  - QUANTITY, SIZE, VOLTAGE (KV-KILOVOLT/IN-NEUTRAL) MATERIAL COPPER UNLESS NOTED  
3# 1/0, 12.47/7.2 KV, # 1/0 N  
OVERHEAD PRIMARY POLE LINE 3 PHASE, UNLESS SINGLE PHASE NOTED.
  - POLE IDENTIFICATION NUMBER
  - OVERHEAD DISTRIBUTION TRANSFORMER  
QUANTITY, CAPACITY (KVA)  
3-25 KVA
  - FUSED CUTOUT (CLOSED POSITION UNLESS INDICATED BY N. O.)
  - AIR SWITCH OPEN POSITION OR CLOSE POSITION
  - QUANTITY, SIZE, VOLTAGE (KV), INSULATION  
3# 2, 15 KV, XLP  
UNDERGROUND PRIMARY LINE, 3 PHASE, UNLESS SINGLE PHASE NOTED
  - UG - 3 06 2 W 4 DB  
DUCT WAYS AND SIZE (INCHES) DB - DIRECT BURIED
  - MANHOLE IDENTIFICATION NUMBER
  - PAD MOUNTED TRANSFORMER  
750 KVA-3  
CAPACITY KVA THREE PHASE OR SINGLE PHASE
  - METER
  - CIRCUIT BREAKER  
200 A  
RATING AMPS
  - Capacitors

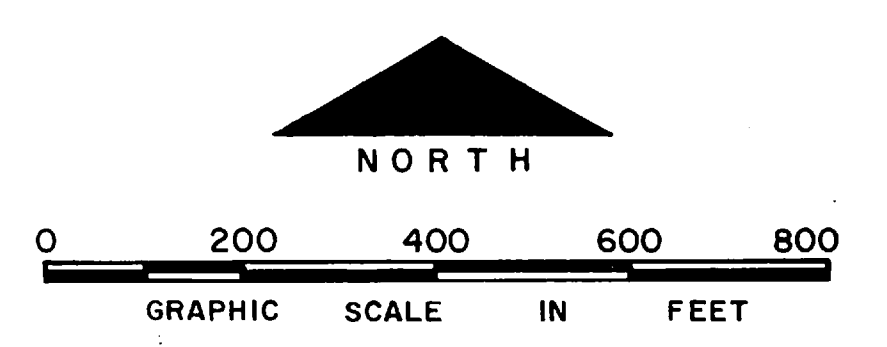

NO.	DESCRIPTION OF REVISION	DATE	INT.
<b>DEPARTMENT OF THE NAVY</b> <b>MARINE CORPS BASE</b> <b>CAMP LEJEUNE, NORTH CAROLINA</b>			
<b>ELECTRICAL DISTRIBUTION</b> <b>EXISTING CONDITIONS</b>			
DATE 31 JULY 84	SCALE: GRAPHIC	SHEET C-7 OF 73	
APPROVED / DATE			

1 PM  
727 24





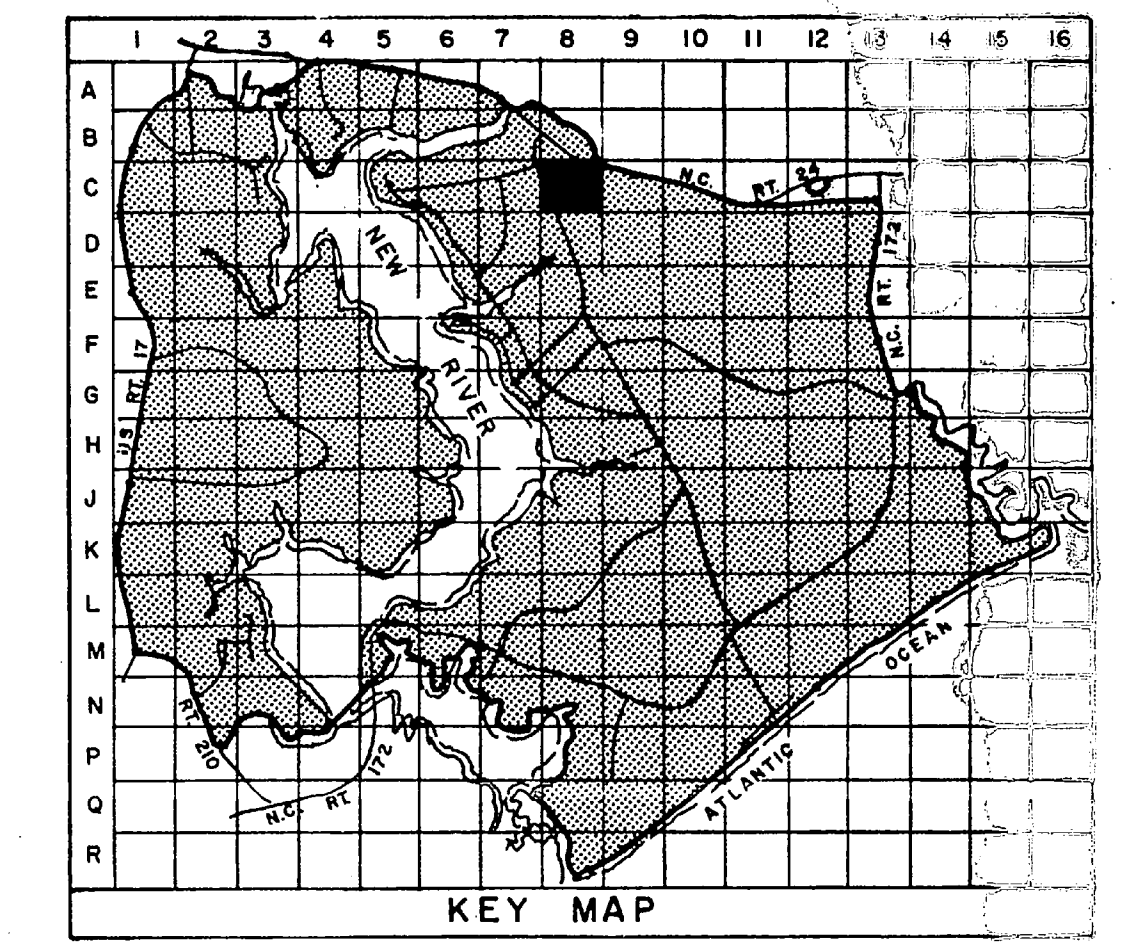

- LEGEND**
- BUILDINGS AND STRUCTURES
  - ROADS AND HIGHWAYS
  - ROADS (Unpaved)
  - FENCE
  - 5' CONTOUR (Source - USGS Maps)
  - RESERVATION BOUNDARY
  - LOCATED IN FIELD: QUANTITY, SIZE, VOLTAGE (KV-KILOVOLTS)(N-NEUTRAL)(MATERIAL COPPER (UNLESS NOTED))  
OVERHEAD PRIMARY POLE LINE 3 PHASE, UNLESS SINGLE PHASE NOTED.
  - VERIFIED IN FIELD: OVERHEAD DISTRIBUTION TRANSFORMER  
3-25 KVA QUANTITY, CAPACITY (KVA)
  - LOCATED IN FIELD: FUSED CUTOUT (CLOSED POSITION UNLESS INDICATED BY N. O.)
  - LOCATED IN FIELD: AIR SWITCH OPEN POSITION OR CLOSE POSITION
  - LOCATED IN FIELD: QUANTITY, SIZE, VOLTAGE (KV), INSULATION  
UNDERGROUND PRIMARY LINE, 3 PHASE, UNLESS SINGLE PHASE NOTED  
DUCT MATS AND SIZE (INCHES) (S-B-SIDE BURIED)  
MANHOLE IDENTIFICATION NUMBER
  - VERIFIED IN FIELD: PAD MOUNTED TRANSFORMER  
750 KVA-5 QUANTITY, CAPACITY THREE PHASE OR SINGLE PHASE
  - VERIFIED IN FIELD: VOLTAGE REGULATOR  
3-500 KVA QUANTITY, REGULATOR SIZE (KVA)
  - VERIFIED IN FIELD: GENERATOR  
200 KW CAPACITY KILOWATTS
  - METER

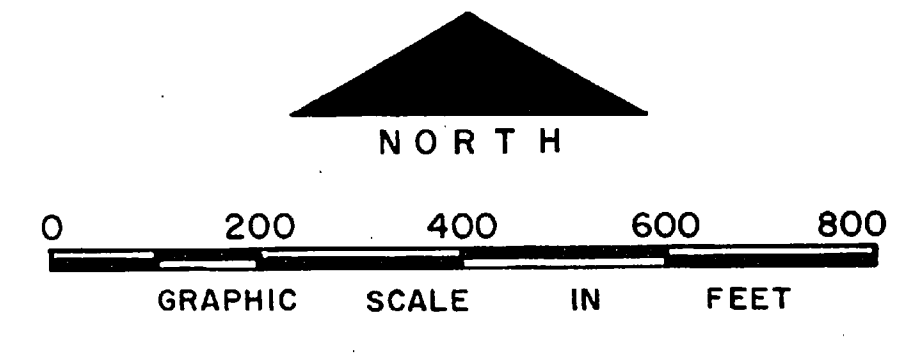

NO.	DESCRIPTION OF REVISION	DATE	BY

**DEPARTMENT OF THE NAVY  
MARINE CORPS BASE  
CAMP LEJEUNE, NORTH CAROLINA**

**ELECTRICAL DISTRIBUTION  
EXISTING CONDITIONS**

DATE 31 JULY 84	SCALE: GRAPHIC	SHEET C-8 OF 73
APPROVED / DATE		

1 PM  
57 24





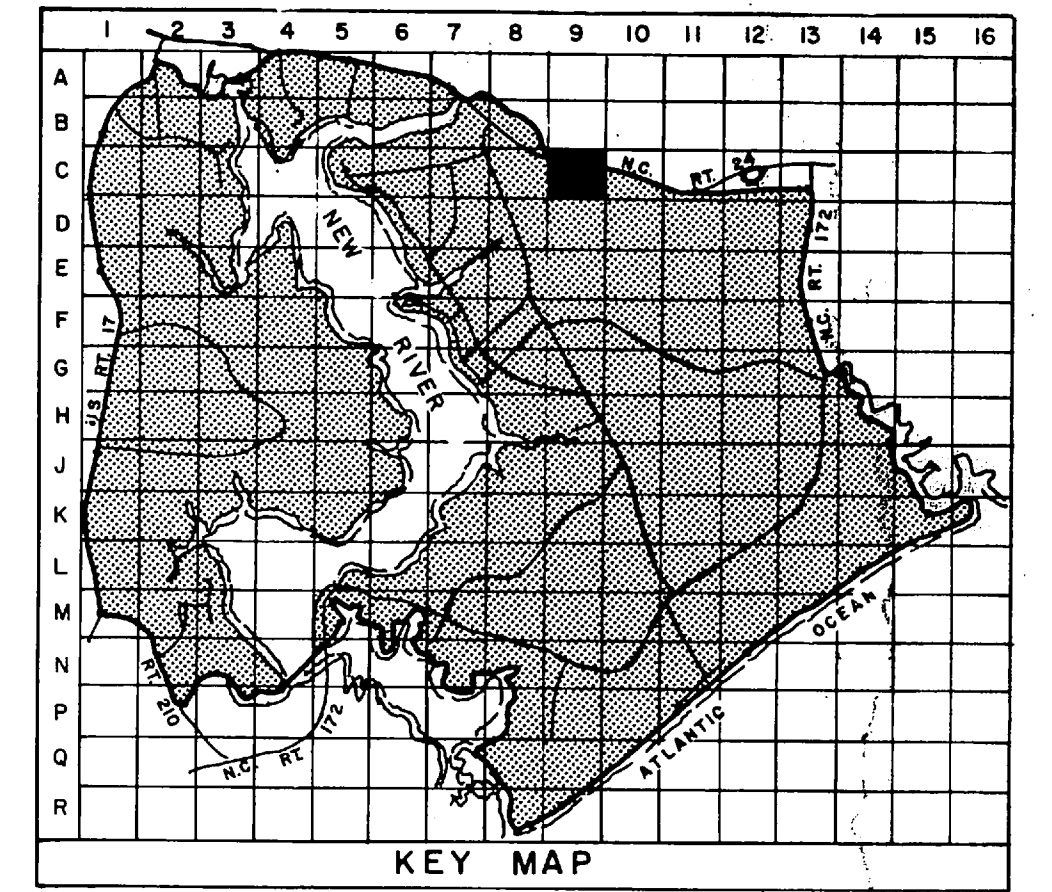

**LEGEND**

- BUILDINGS AND STRUCTURES
  - ROADS AND HIGHWAYS
  - ROADS (Unpaved)
  - FENCE
  - 5' CONTOUR (Source - USGS Maps)
  - RESERVATION BOUNDARY
  - SWAMP OR MARSH
- LOCATED IN FIELD: QUANTITY, SIZE, VOLTAGE (KV-KILOVOLT) (N-NEUTRAL) (MATERIAL COPPER UNLESS NOTED) 3-#4, 12.47 KV, #1/0N
- OVERHEAD PRIMARY POLE LINE 3 PHASE, UNLESS SINGLE PHASE NOTED.
- POLE IDENTIFICATION NUMBER
- VERIFIED IN FIELD: OVERHEAD DISTRIBUTION TRANSFORMER
- 3-25 KVA QUANTITY, CAPACITY (KVA)
- LOCATED IN FIELD: FUSED CUTOUT (CLOSED POSITION UNLESS INDICATED BY N. O.)

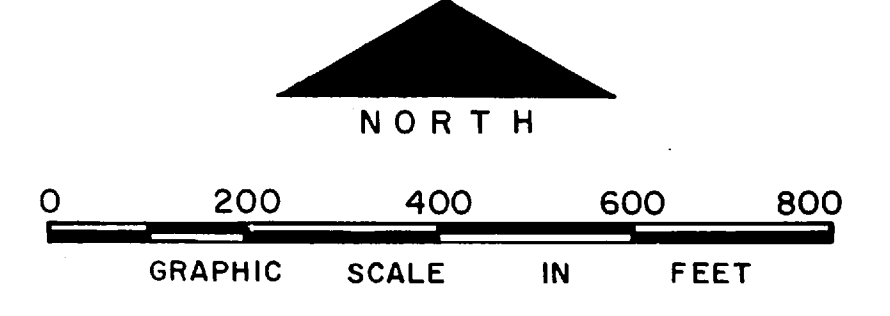

NO.	DESCRIPTION OF REVISION	DATE	INT.
DEPARTMENT OF THE NAVY MARINE CORPS BASE CAMP LEJEUNE, NORTH CAROLINA			
ELECTRICAL DISTRIBUTION EXISTING CONDITIONS			
DATE 31 JULY 84	SCALE: GRAPHIC	SHEET C-9 OF 73	
APPROVED / DATE			





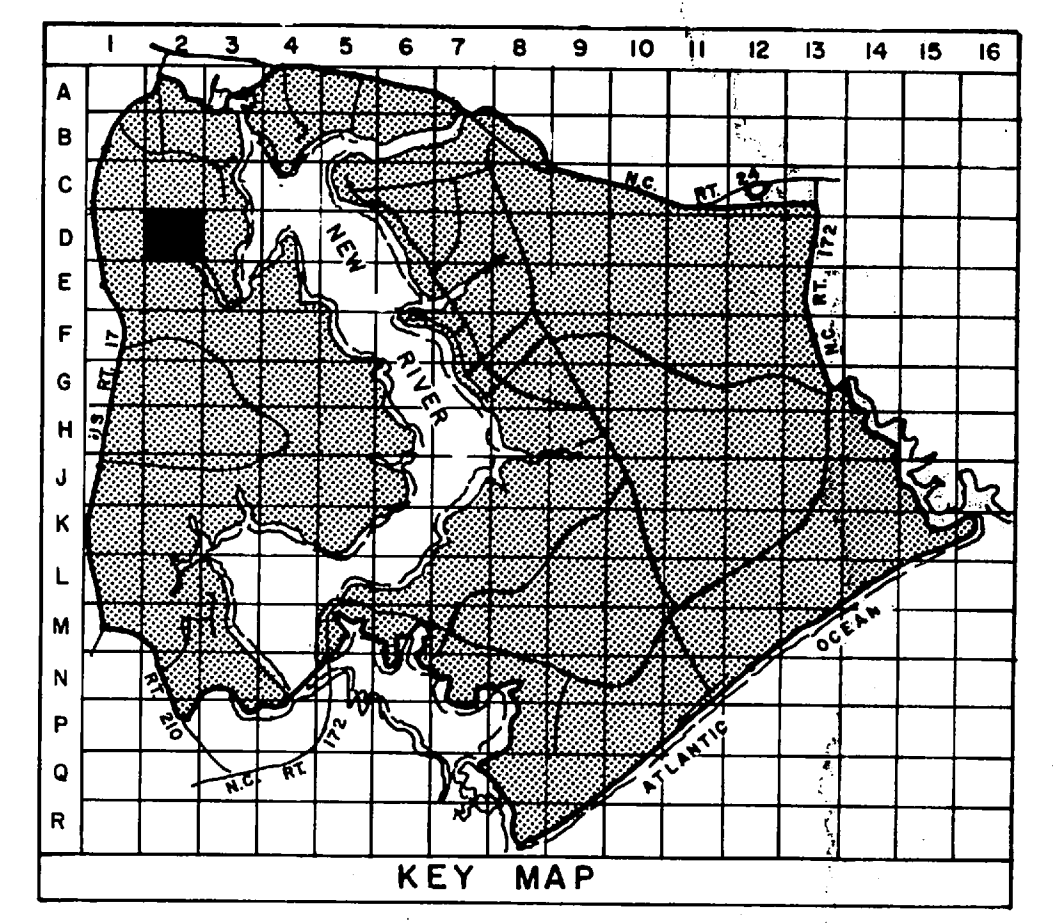
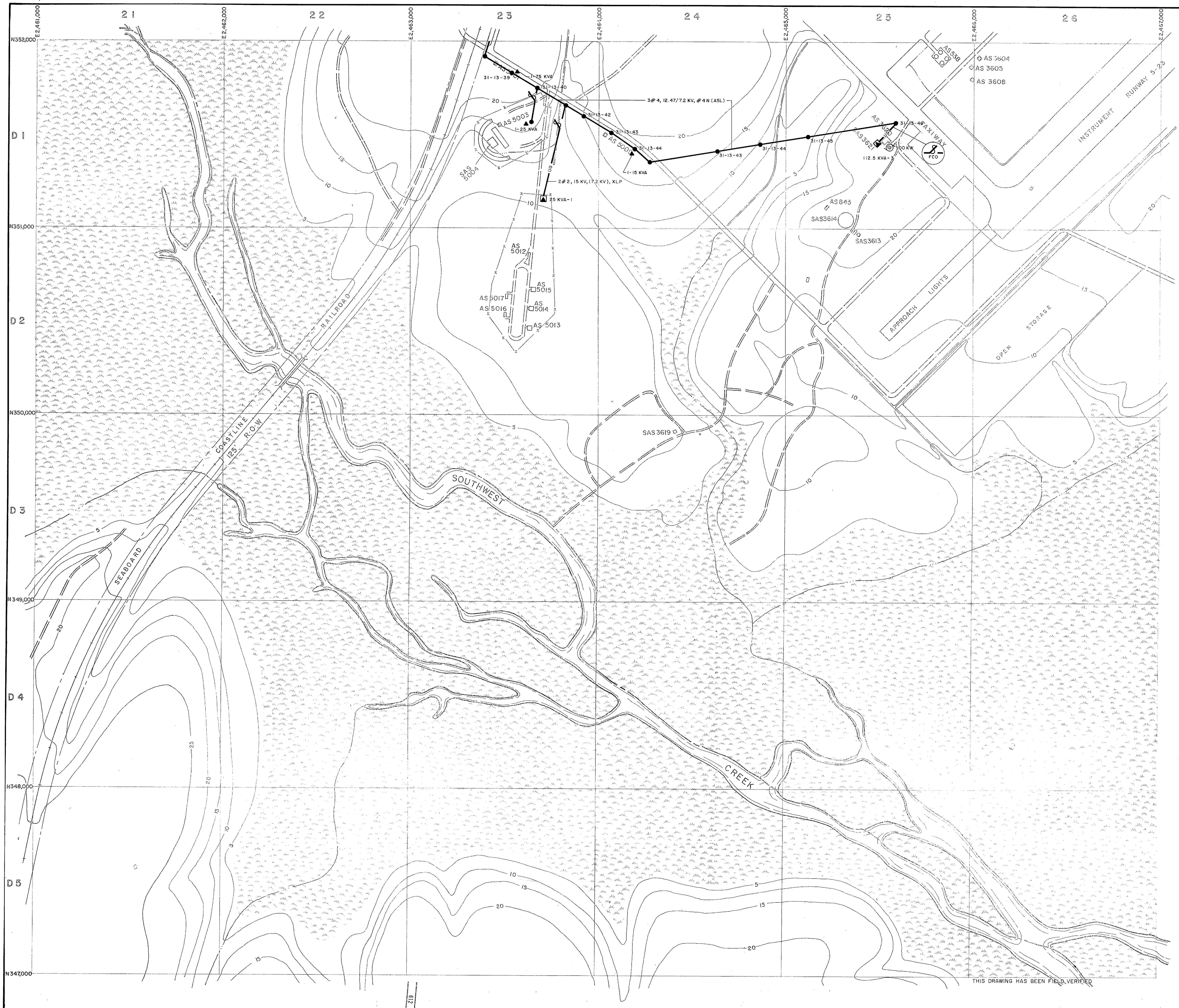

**LEGEND**

- BUILDINGS AND STRUCTURES
- ROADS AND HIGHWAYS
- ROADS (Unpaved)
- FENCE
- 5' CONTOUR (Source - USGS Maps)
- AIR STATION BOUNDARY
- SWAMP OR MARSH
- 3# 4, 12.47/7.2 KV, #4 N (ASL)  
OVERHEAD PRIMARY POLE LINE 3 PHASE, UNLESS SINGLE PHASE NOTED.
- POLE IDENTIFICATION NUMBER
- OVERHEAD DISTRIBUTION TRANSFORMER  
3-25 KVA QUANTITY, CAPACITY (KVA)
- FUSED CUTOUT (CLOSED POSITION UNLESS INDICATED BY N. O.)
- 3# 2, 15 KV, XLP  
UNDERGROUND PRIMARY LINE, 3 PHASE, UNLESS SINGLE PHASE NOTED
- PAD MOUNTED TRANSFORMER  
750 KVA-3 CAPACITY KVA THREE PHASE OR SINGLE PHASE
- GENERATOR  
200 KW CAPACITY KILOWATTS

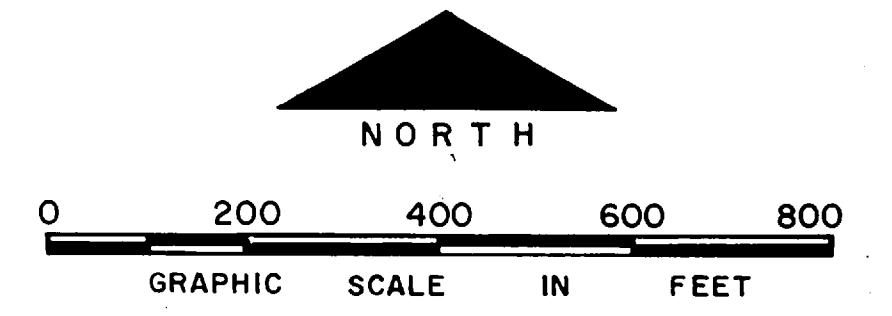

NO.	DESCRIPTION OF REVISION	DATE	INT.

DEPARTMENT OF THE NAVY  
MARINE CORPS BASE  
CAMP LEJEUNE, NORTH CAROLINA

**ELECTRICAL DISTRIBUTION  
EXISTING CONDITIONS**

DATE 31 JULY 84	SCALE: GRAPHIC	SHEET D-2 OF 73
APPROVED / DATE		

THIS DRAWING HAS BEEN FIELD VERIFIED





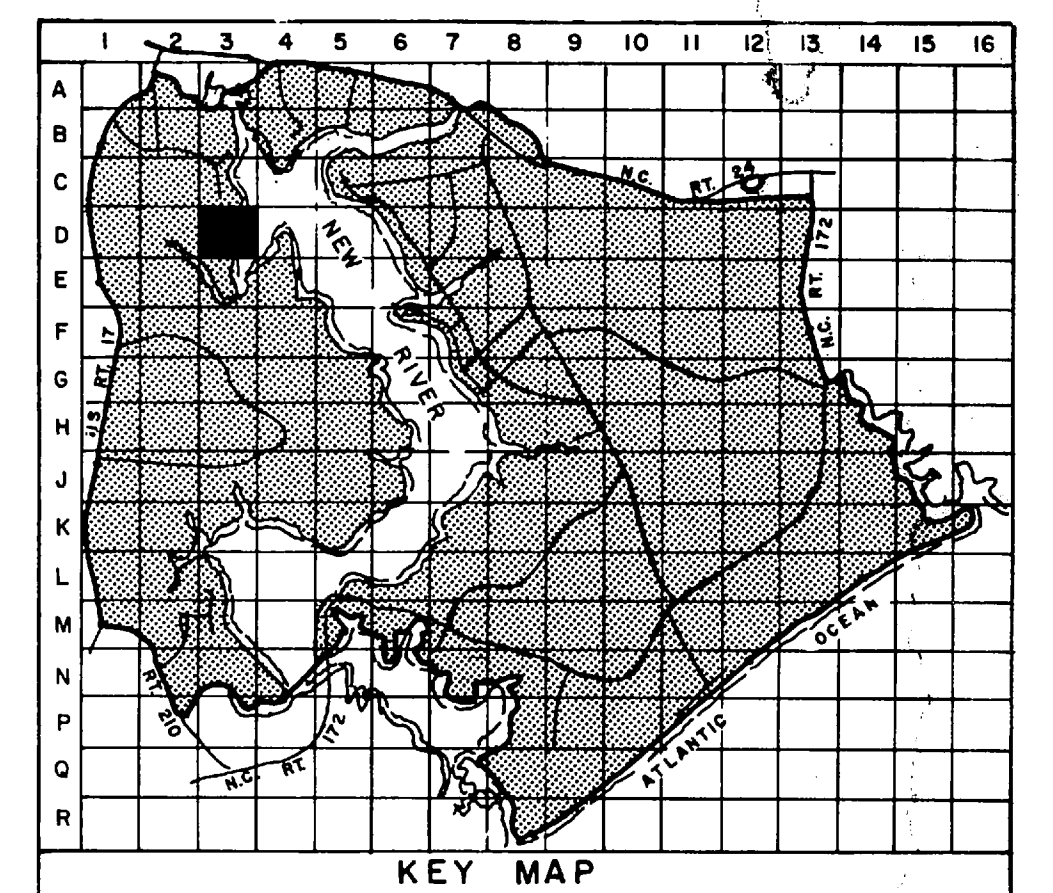

**LEGEND**

- BUILDINGS AND STRUCTURES
- ROADS AND HIGHWAYS
- ROADS (Unpaved)
- FENCE
- 5' CONTOUR (Source - USGS Maps)
- AIR STATION BOUNDARY
- SWAMP OR MARSH
- LOCATED IN FIELD 3# 2, 15 KV, XLP, # 1/O/N  
UNDERGROUND PRIMARY POLE LINE 3 PHASE UNLESS SINGLE PHASE NOTED.
- 1-B-10  
OVERHEAD PRIMARY POLE LINE 3 PHASE UNLESS SINGLE PHASE NOTED.
- VERIFIED IN FIELD 3-25 KVA  
OVERHEAD DISTRIBUTION TRANSFORMER QUANTITY, CAPACITY (KVA)
- LOCATED IN FIELD  
FUSED CUTOUT (CLOSED POSITION UNLESS INDICATED BY N. O.)
- LOCATED IN FIELD 3# 2, 15 KV, XLP, # 1/O/N  
MH-3 OF 2 W 4" DB  
UNDERGROUND PRIMARY LINE, 3 PHASE, UNLESS SINGLE PHASE NOTED. (DUCT WAYS AND SIZE (INCHES) (DB - DIRECT BURIED) MANHOLE IDENTIFICATION NUMBER)
- VERIFIED IN FIELD 750 KVA-3  
PAD MOUNTED TRANSFORMER CAPACITY KVA THREE PHASE OR SINGLE PHASE
- VERIFIED IN FIELD 1200 A  
CIRCUIT BREAKER RATING AMPS
- VERIFIED IN FIELD  
METER
- VERIFIED IN FIELD 200 KW  
GENERATOR CAPACITY KILOWATTS

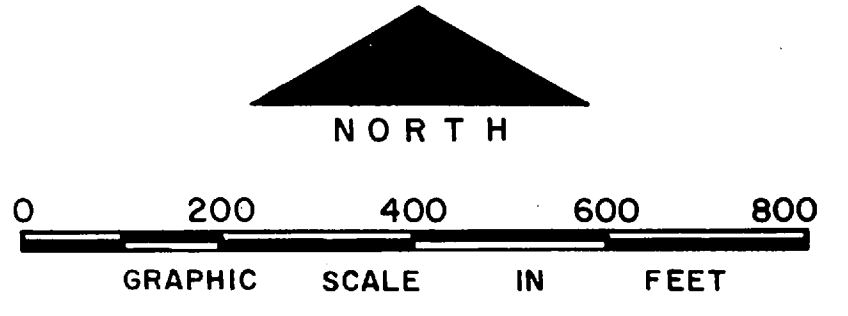

THIS DRAWING HAS BEEN FIELD VERIFIED

NO.	DESCRIPTION OF REVISION	DATE	INT.

DEPARTMENT OF THE NAVY  
MARINE CORPS BASE  
CAMP LEJEUNE, NORTH CAROLINA

ELECTRICAL DISTRIBUTION  
EXISTING CONDITIONS

DATE 31 JULY 84 SCALE: GRAPHIC SHEET D-3 OF 73  
APPROVED / DATE











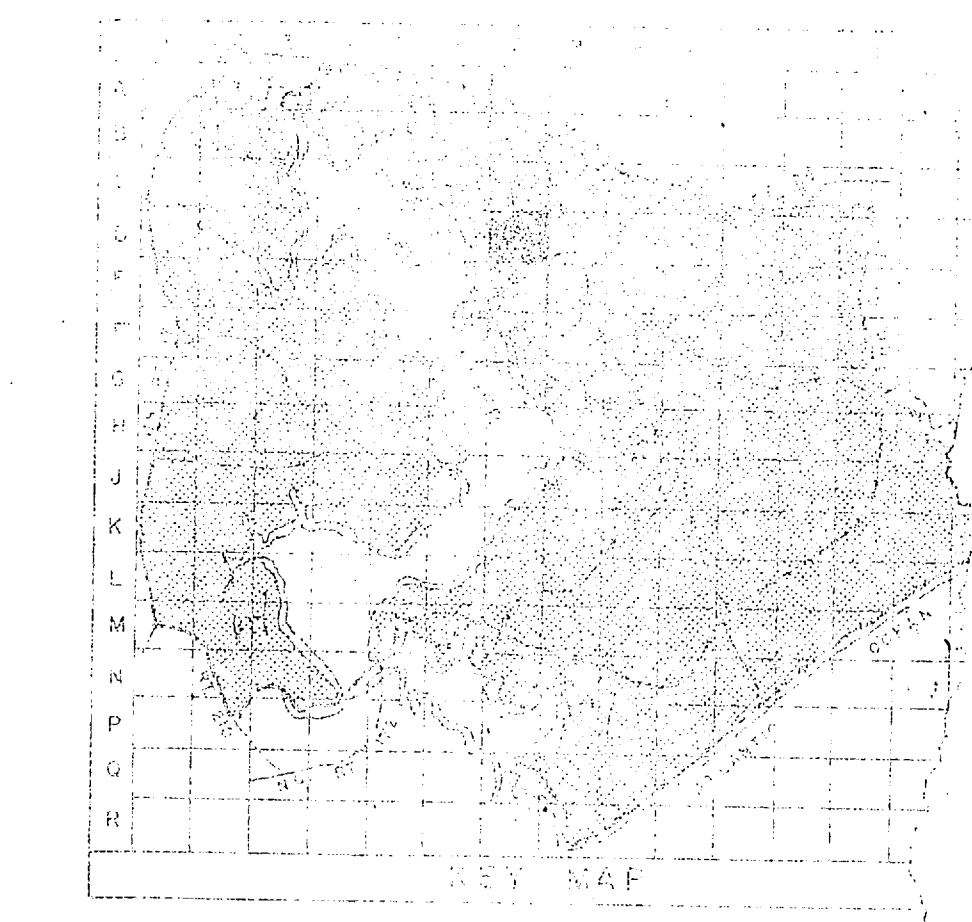

- LEGEND**
- BUILDINGS AND STRUCTURES
  - ROADS AND HIGHWAYS
  - ROADS (HIGHWAYS)
  - FENCES
  - 5' CONTOUR (Source - USGS Maps)
  - 3# 1/0, 12.47/7.2 KV, #1/0 N  
OVERHEAD PRIMARY POLE LINE 3 PHASE  
UNLESS SINGLE PHASE NOTED.
  - POLE IDENTIFICATION NUMBER
  - OVERHEAD DISTRIBUTION TRANSFORMER  
3-25 KVA  
QUANTITY, CAPACITY (KVA)
  - FUSED CUTOUT (CLOSED POSITION UNLESS INDICATED BY N. O.)
  - AIR SWITCH OPEN POSITION OR CLOSED POSITION
  - 3# 2, 15 KV, XLP  
UNDERGROUND PRIMARY LINE, 3 PHASE,  
UNLESS SINGLE PHASE NOTED
  - PAD MOUNTED TRANSFORMER  
750 KVA-3  
CAPACITY KVA THREE PHASE OR SINGLE PHASE
  - VOLTAGE REGULATOR  
3-500 KVA  
QUANTITY, REGULATOR SIZE (KVA)
  - CIRCUIT BREAKER  
1200 A  
RATING AMP
  - METER

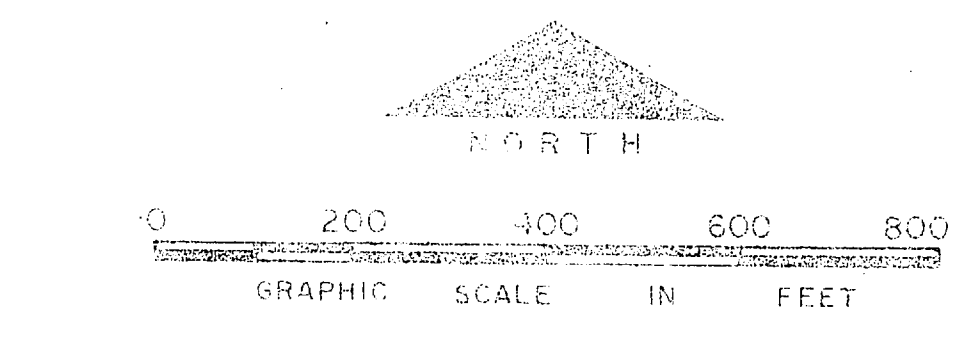

NO.	DESCRIPTION OF DRAWING	DATE
DEPARTMENT OF THE NAVY MARINE CORPS BASE CAMP LEJEUNE, NORTH CAROLINA		
<b>ELECTRICAL DISTRIBUTION EXISTING CONDITIONS</b>		
DATE 31 JULY 84	SCALE: GRAPHIC	SHEET D-7 OF 73
APPROVED / DATE		

THIS DRAWING HAS BEEN FIELD VERIFIED

14620 3) PM





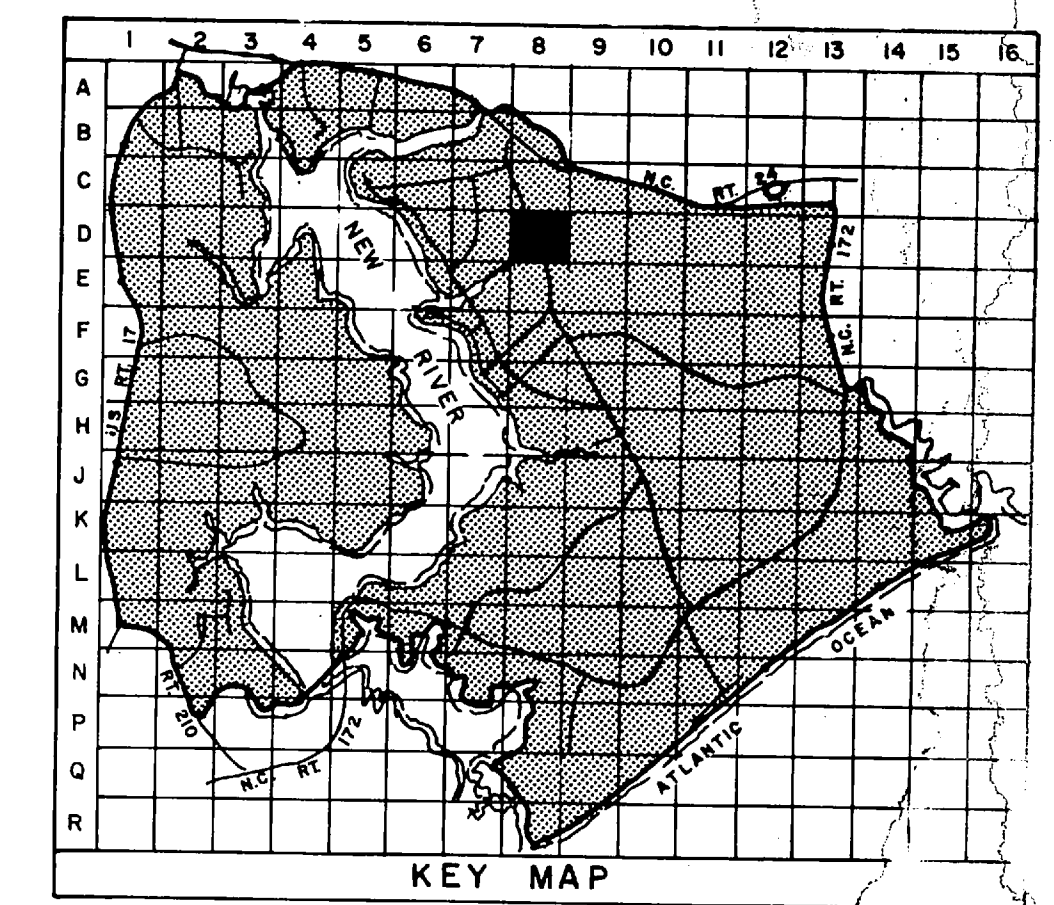

**LEGEND**

- BUILDINGS AND STRUCTURES
- ROADS AND HIGHWAYS
- ROADS (Unpaved)
- FENCE
- 5' CONTOUR (Source - USGS Maps)
- SWAMP OR MARSH
- LOCATED IN FIELD: 3 # 1/0, 12.47/7.2 KV, #1/0 N  
OVERHEAD PRIMARY POLE LINE 3 PHASE UNLESS SINGLE PHASE NOTED.  
I-8-10  
POLE IDENTIFICATION NUMBER
- VERIFIED IN FIELD: 3-25 KVA  
OVERHEAD DISTRIBUTION TRANSFORMER  
QUANTITY, CAPACITY (KVA)
- LOCATED IN FIELD: FUSED CUTOUT (CLOSED POSITION UNLESS INDICATED BY N.O.)
- LOCATED IN FIELD: 3 # 2, 15 KV, XLP  
UNDERGROUND PRIMARY LINE, 3 PHASE UNLESS SINGLE PHASE NOTED  
MH-3 2 1/2" DB  
DUCT WAYS AND SIZE (INCHES) (DB - DIRECT BURIED)  
MANHOLE IDENTIFICATION NUMBER
- VERIFIED IN FIELD: 750 KVA-3  
PAD MOUNTED TRANSFORMER  
CAPACITY KVA THREE PHASE OR SINGLE PHASE

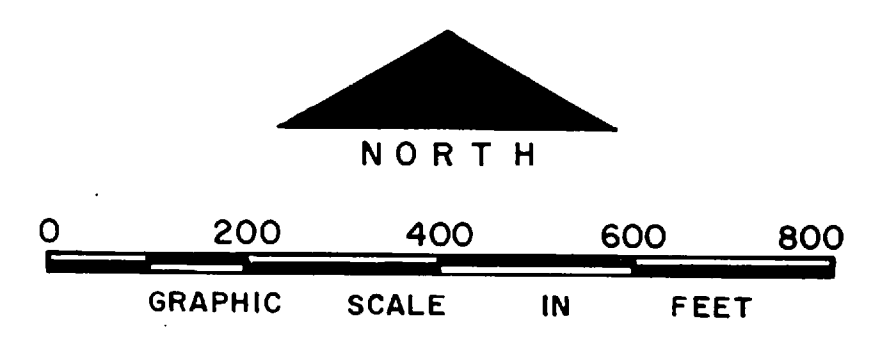

NO.	DESCRIPTION OF REVISION	DATE	INT.

DEPARTMENT OF THE NAVY  
MARINE CORPS BASE  
CAMP LEJEUNE, NORTH CAROLINA

ELECTRICAL DISTRIBUTION  
EXISTING CONDITIONS

DATE 31 JULY 84	SCALE: GRAPHIC	SHEET D-8 OF 73
APPROVED / DATE		





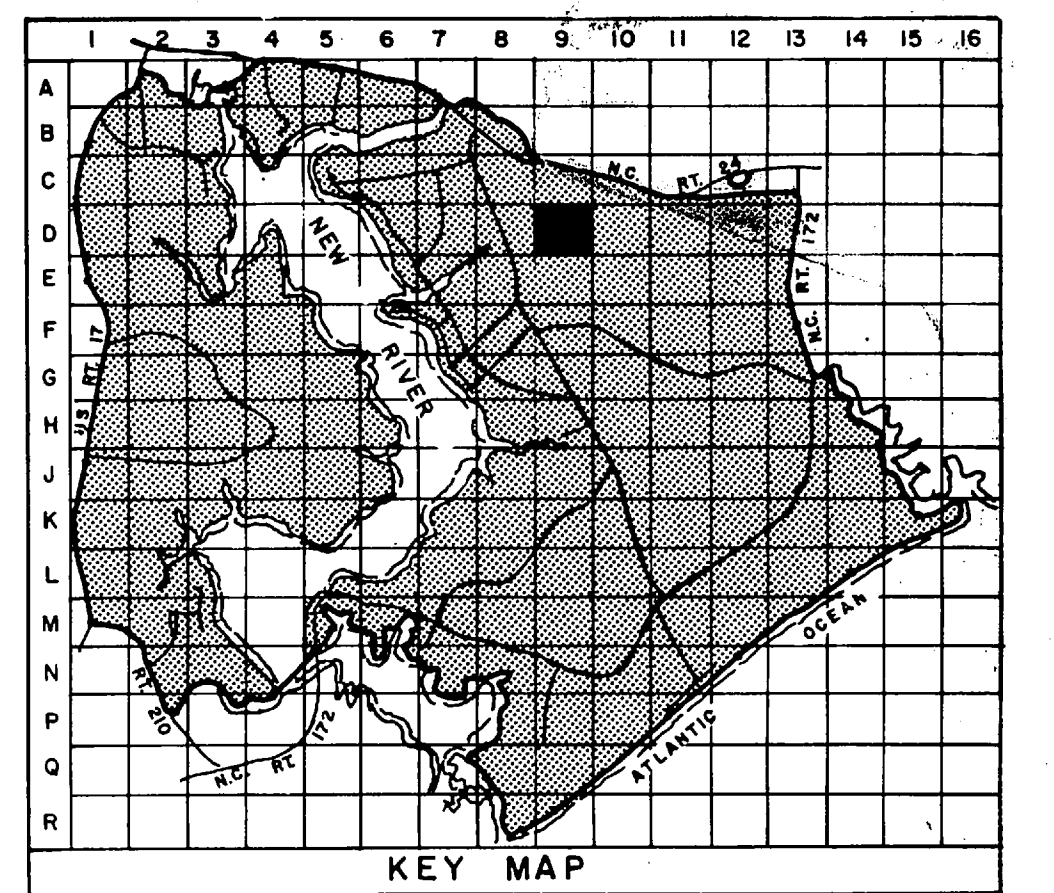
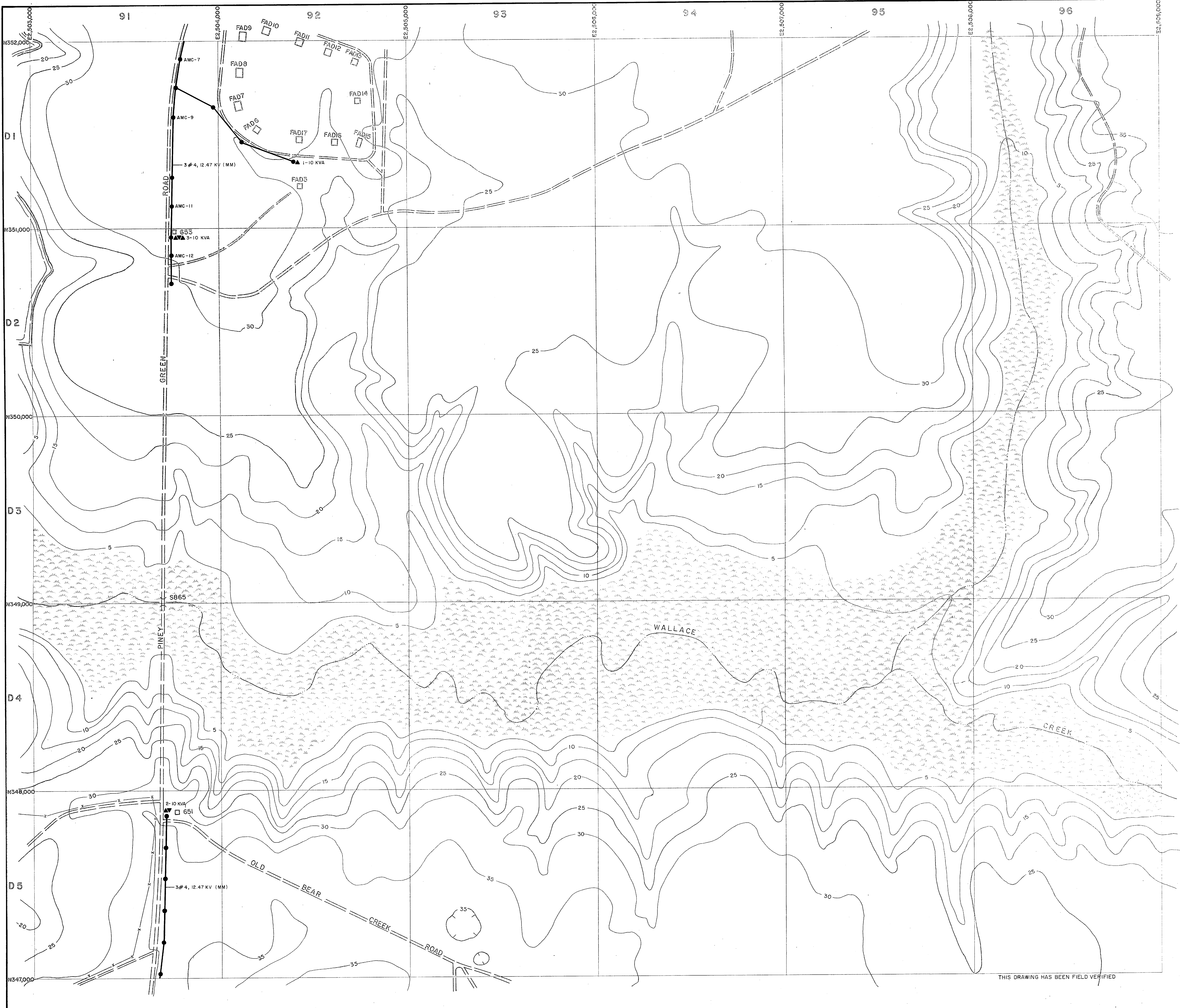

- LEGEND**
- BUILDINGS AND STRUCTURES
  - ROADS AND HIGHWAYS
  - ROADS (Unpaved)
  - FENCE
  - 5' CONTOUR (Source - USGS Maps)
  - SWAMP OR MARSH
- LOCATED IN FIELD
- 3# 1/0, 12.47 KV, # 1/0N
  - OVERHEAD DISTRIBUTION TRANSFORMER
- VERIFIED IN FIELD
- OVERHEAD DISTRIBUTION TRANSFORMER

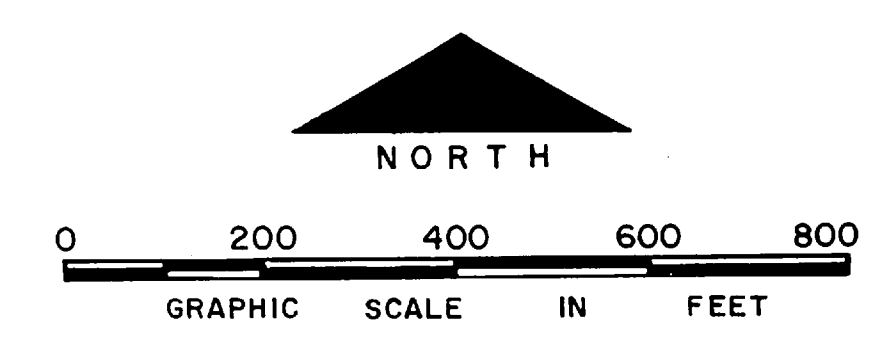

NO.	DESCRIPTION OF REVISION	DATE	INT.
<b>DEPARTMENT OF THE NAVY</b> <b>MARINE CORPS BASE</b> <b>CAMP LEJEUNE, NORTH CAROLINA</b>			
<b>ELECTRICAL DISTRIBUTION</b> <b>EXISTING CONDITIONS</b>			
DATE 31 JULY 84	SCALE: GRAPHIC	SHEET D-9 OF 73	
APPROVED / DATE			

THIS DRAWING HAS BEEN FIELD VERIFIED



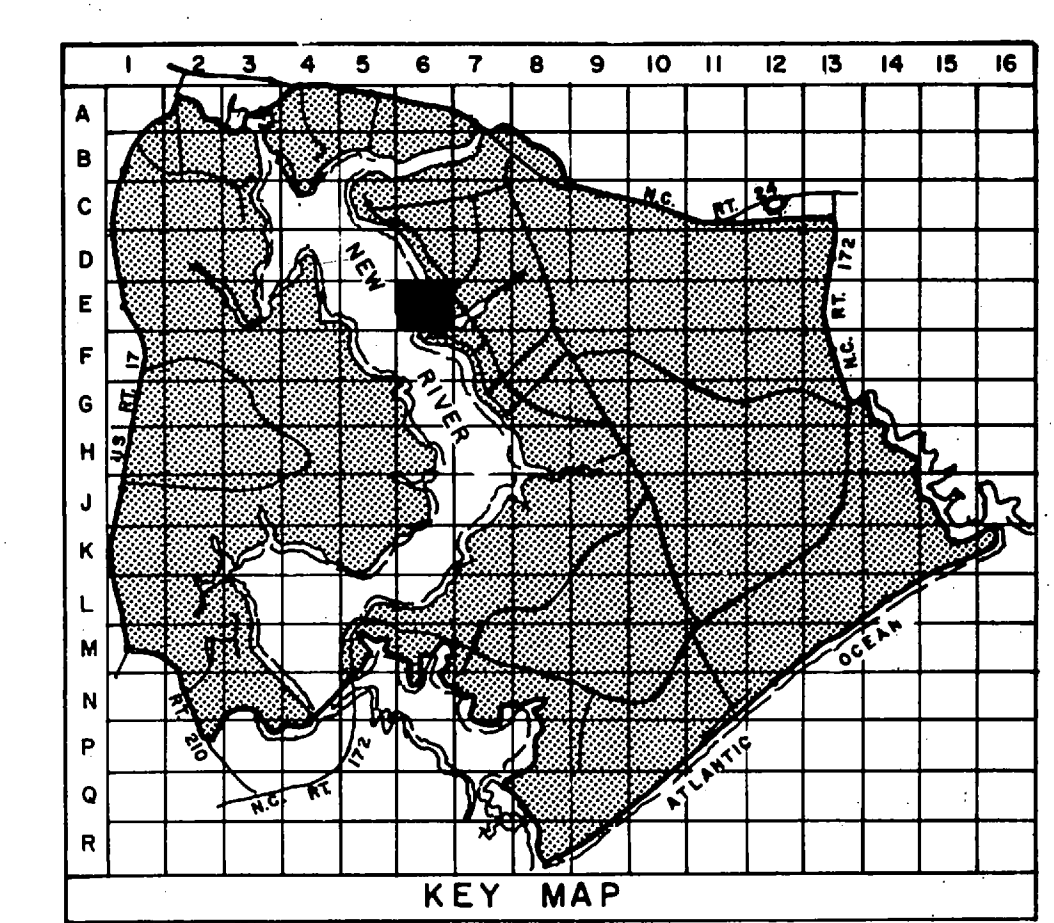

**LEGEND**

- BUILDINGS AND STRUCTURES
- ROADS AND HIGHWAYS
- ROADS (Unpaved)
- FENCE
- 5' CONTOUR (Source - USGS Maps)
- SWAMP OR MARSH
- LOCATED IN FIELD  
QUANTITY, SIZE, VOLTAGE (KV-KILOVOLT); N-NEUTRAL; MATERIAL COPPER UNLESS NOTED  
3 # 1/0, 12.47/72 KV, # 1/0 N  
OVERHEAD PRIMARY POLE LINE 3 PHASE, UNLESS SINGLE PHASE NOTED.  
1-B-10  
POLE IDENTIFICATION NUMBER
- VERIFIED IN FIELD  
OVERHEAD DISTRIBUTION TRANSFORMER  
3-25 KVA  
QUANTITY, CAPACITY (KVA)
- LOCATED IN FIELD  
FUSED CUTOUT (CLOSED POSITION UNLESS INDICATED BY N.O.)

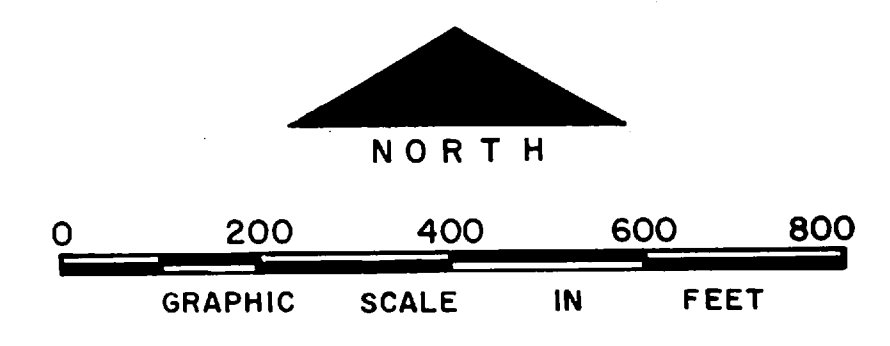

NO.	DESCRIPTION OF REVISION	DATE	INT.
DEPARTMENT OF THE NAVY <b>MARINE CORPS BASE</b> <b>CAMP LEJEUNE, NORTH CAROLINA</b>			
<b>ELECTRICAL DISTRIBUTION</b> <b>EXISTING CONDITIONS</b>			
DATE 31 JULY 84	SCALE: GRAPHIC	SHEET E-6 OF 73	
APPROVED / DATE			

THIS DRAWING HAS BEEN FIELD VERIFIED





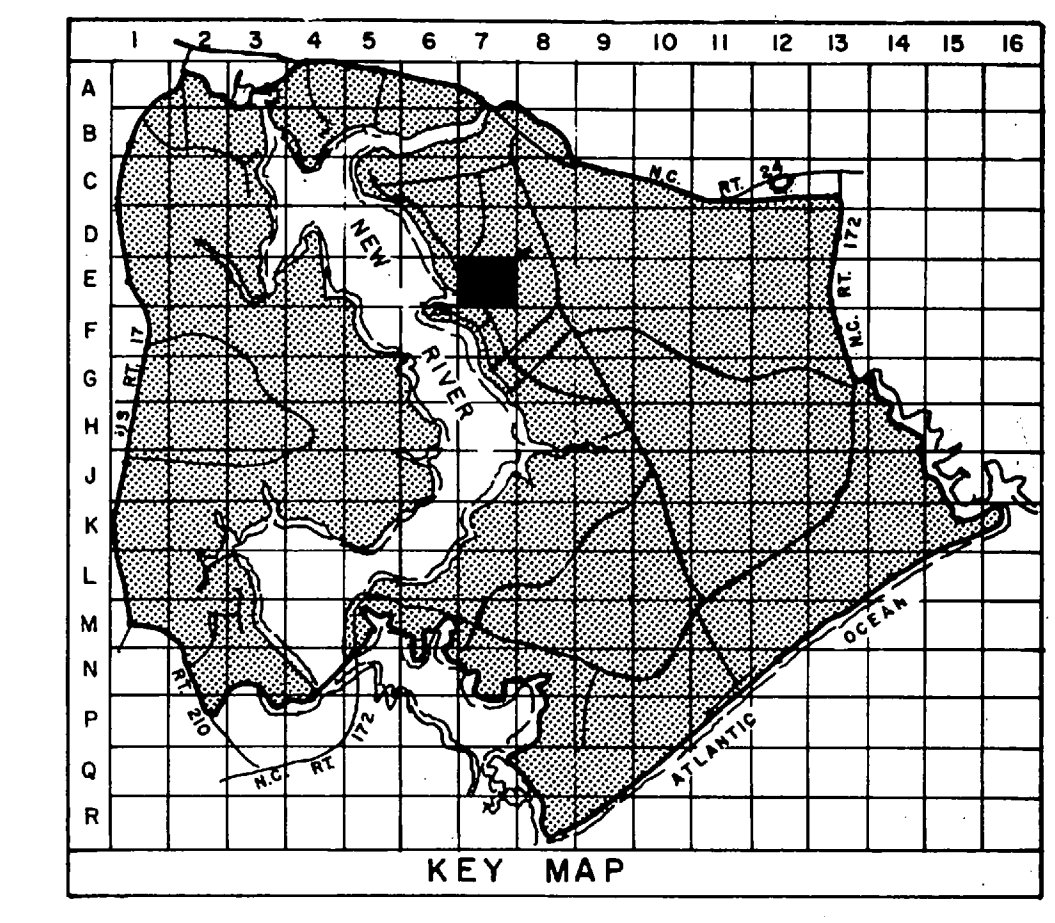
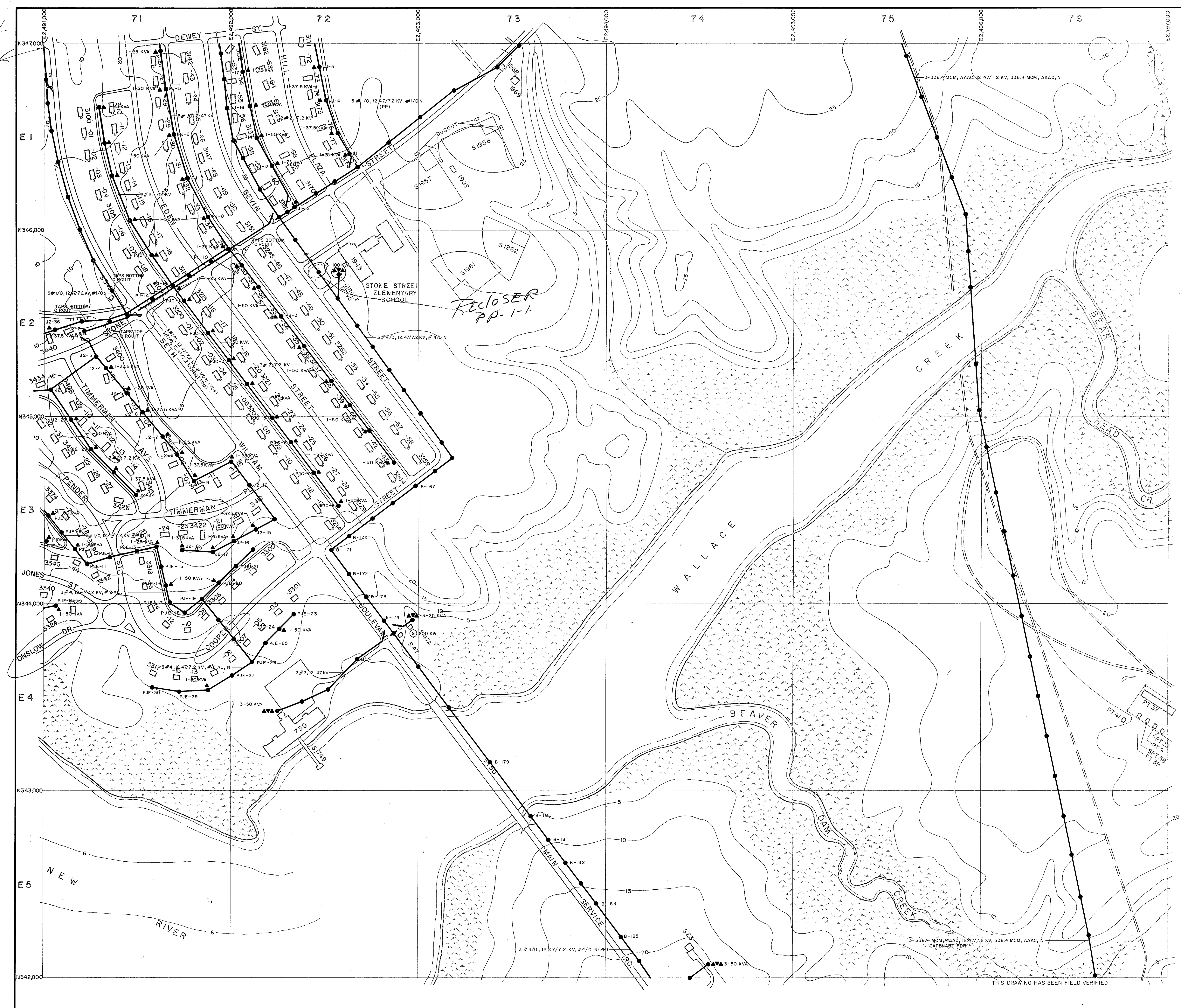

- LEGEND**
- BUILDINGS AND STRUCTURES
  - ROADS AND HIGHWAYS
  - ROADS (Unpaved)
  - FENCE
  - 5' CONTOUR (Source - USGS Maps)
  - SWAMP OR MARSH
  - LOCATED IN FIELD: QUANTITY, SIZE, VOLTAGE (KV - KILOVOLT) (N - NEUTRAL) (MATERIAL COPPER UNLESS NOTED)  
OVERHEAD PRIMARY POLE LINE 3 PHASE, UNLESS SINGLE PHASE NOTED.  
1-B-10: POLE IDENTIFICATION NUMBER
  - VERIFIED IN FIELD: OVERHEAD DISTRIBUTION TRANSFORMER  
3-25 KVA: QUANTITY, CAPACITY (KVA)
  - LOCATED IN FIELD: FUSED CUTOUT (CLOSED POSITION UNLESS INDICATED BY N. O.)
  - VERIFIED IN FIELD: GENERATOR  
200 KW: CAPACITY KILOWATTS

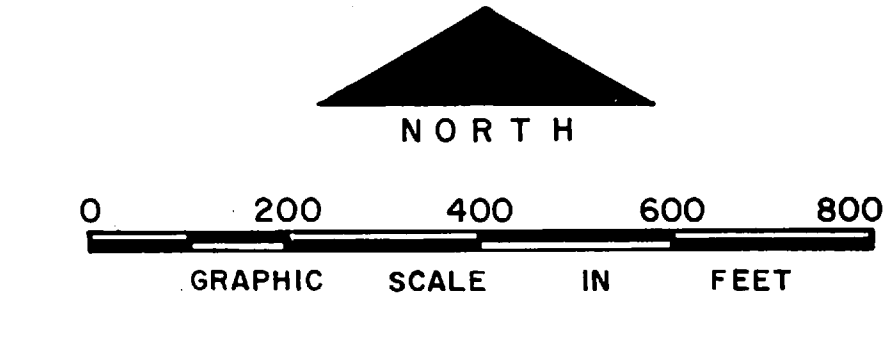

NO.	DESCRIPTION OF REVISION	DATE	INT.

DEPARTMENT OF THE NAVY  
MARINE CORPS BASE  
CAMP LEJUNE, NORTH CAROLINA

ELECTRICAL DISTRIBUTION  
EXISTING CONDITIONS

DATE 31 JULY 84 SCALE: GRAPHIC SHEET E-7 OF 73  
APPROVED / DATE

THIS DRAWING HAS BEEN FIELD VERIFIED





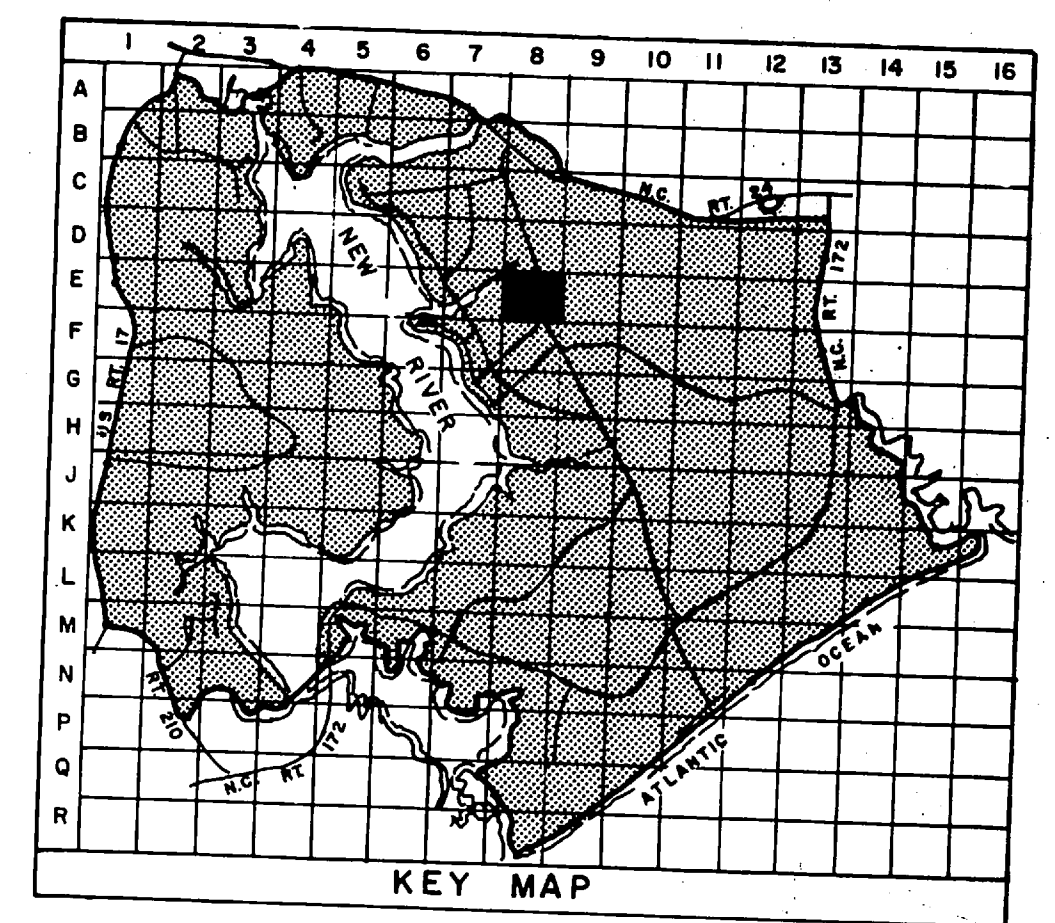

- LEGEND**
- BUILDINGS AND STRUCTURES
  - ROADS AND HIGHWAYS
  - ROADS (Unpaved)
  - FENCE
  - 5' CONTOUR (Source - USGS Maps)
  - HELICOPTER LANDING ZONE
  - SWAMP OR MARSH
  - QUANTITY, SIZE, VOLTAGE (KV-KILOVOLT-NEUTRAL) (MATERIAL COPPER UNLESS NOTED)  
OVERHEAD PRIMARY POLE LINE 3 PHASE, UNLESS SINGLE PHASE NOTED.
  - OVERHEAD DISTRIBUTION TRANSFORMER  
QUANTITY, CAPACITY (KVA)
  - FUSED CUTOUT (CLOSED POSITION UNLESS INDICATED BY N.O.)
  - AIR SWITCH OPEN POSITION OR CLOSE POSITION
  - GENERATOR  
200 KW  
CAPACITY KILOWATTS

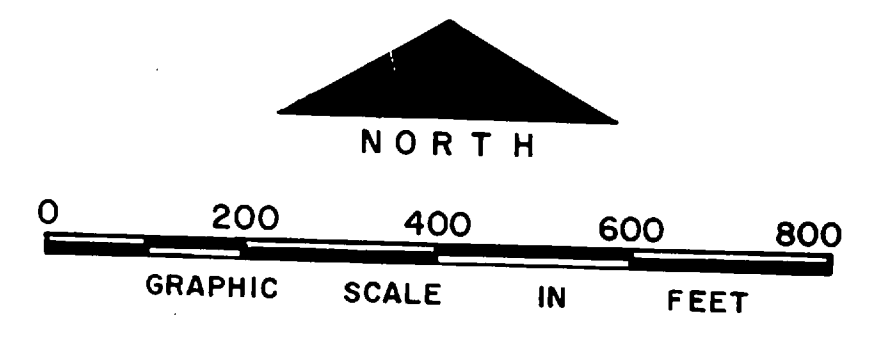

NO.	DESCRIPTION OF REVISION	DATE	INT.

DEPARTMENT OF THE NAVY  
MARINE CORPS BASE  
CAMP LEJEUNE, NORTH CAROLINA

ELECTRICAL DISTRIBUTION  
EXISTING CONDITIONS

DATE 31 JULY 84	SCALE: GRAPHIC	SHEET E-8 OF 73
APPROVED / DATE		

THIS DRAWING HAS BEEN FIELD VERIFIED





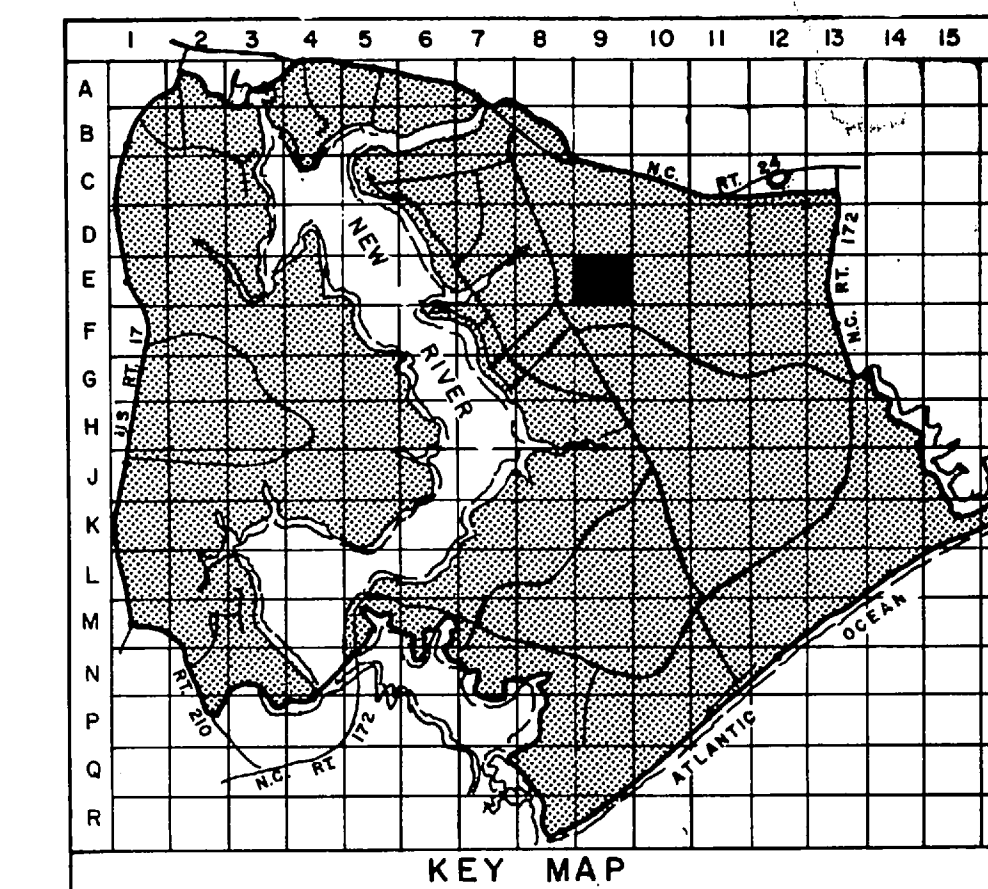

**LEGEND**

- BUILDINGS AND STRUCTURES
- ROADS AND HIGHWAYS
- ROADS (Unpaved)
- FENCE
- 5' CONTOUR (Source - USGS Maps)
- LOCATED IN FIELD 3# 1/0, 12.47/7.2 KV, #4/N UNLESS SINGLE PHASE NOTED.  
POLE IDENTIFICATION NUMBER
- VERIFIED IN FIELD 3-25 KVA OVERHEAD DISTRIBUTION TRANSFORMER  
QUANTITY, CAPACITY (KVA)
- METER

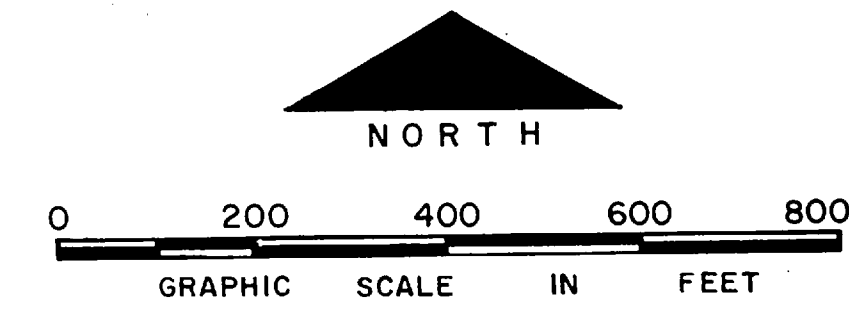

NO.	DESCRIPTION OF REVISION	DATE	INT.

DEPARTMENT OF THE NAVY  
MARINE CORPS BASE  
CAMP LEJEUNE, NORTH CAROLINA

ELECTRICAL DISTRIBUTION  
EXISTING CONDITIONS

DATE 31 JULY 84 SCALE: GRAPHIC SHEET E-9 OF 73  
APPROVED / DATE



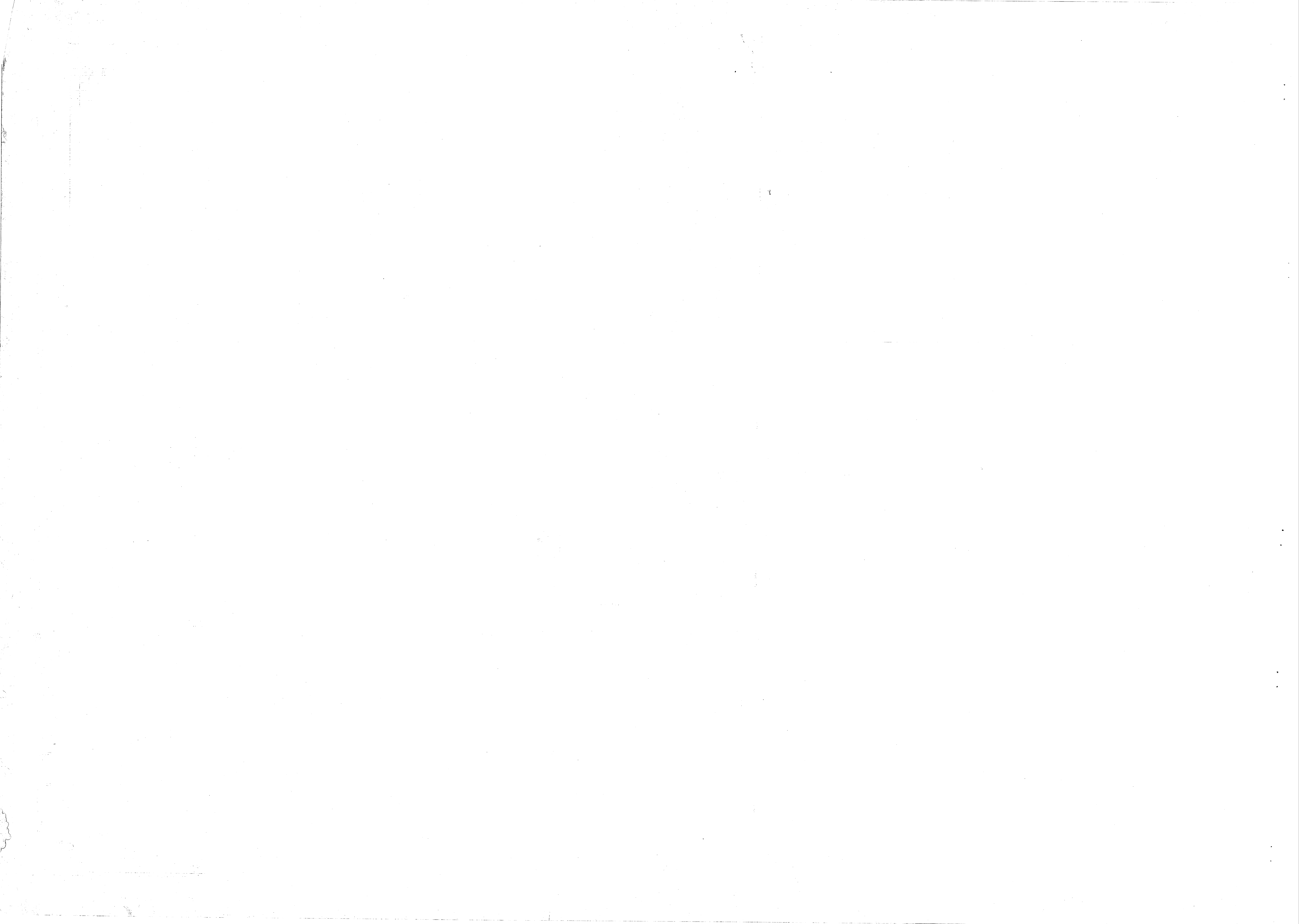

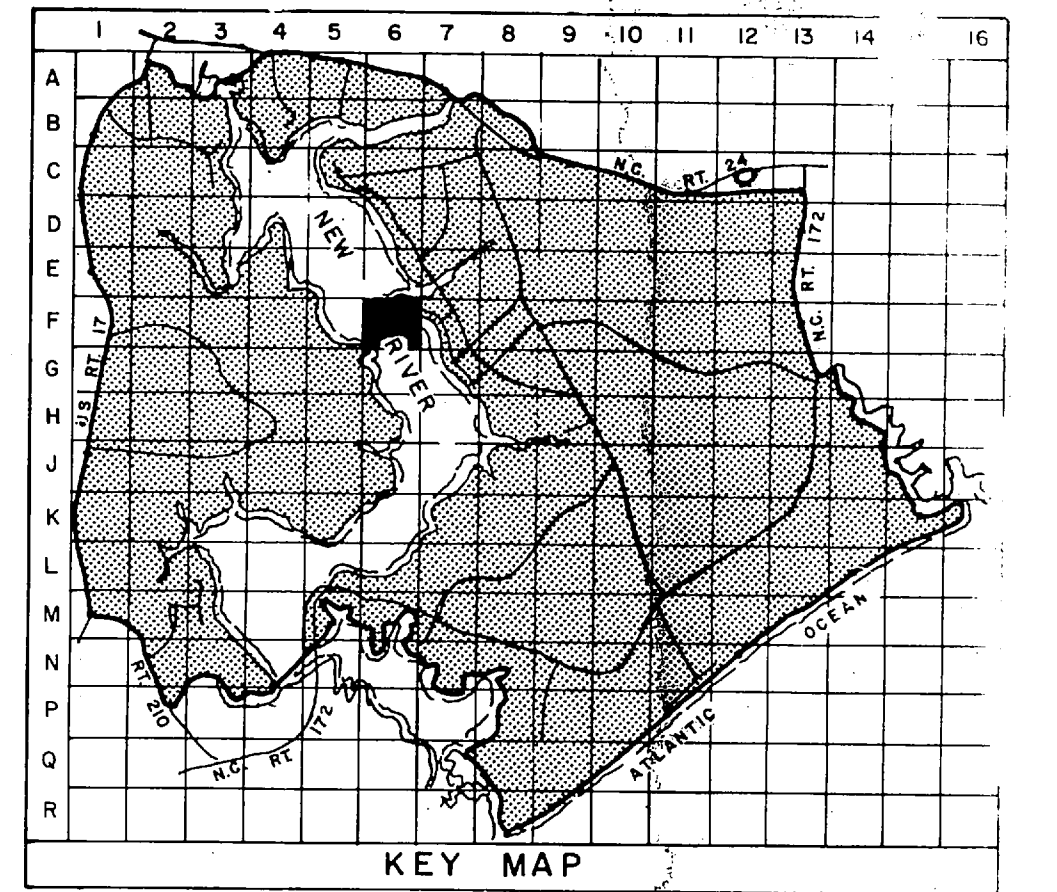
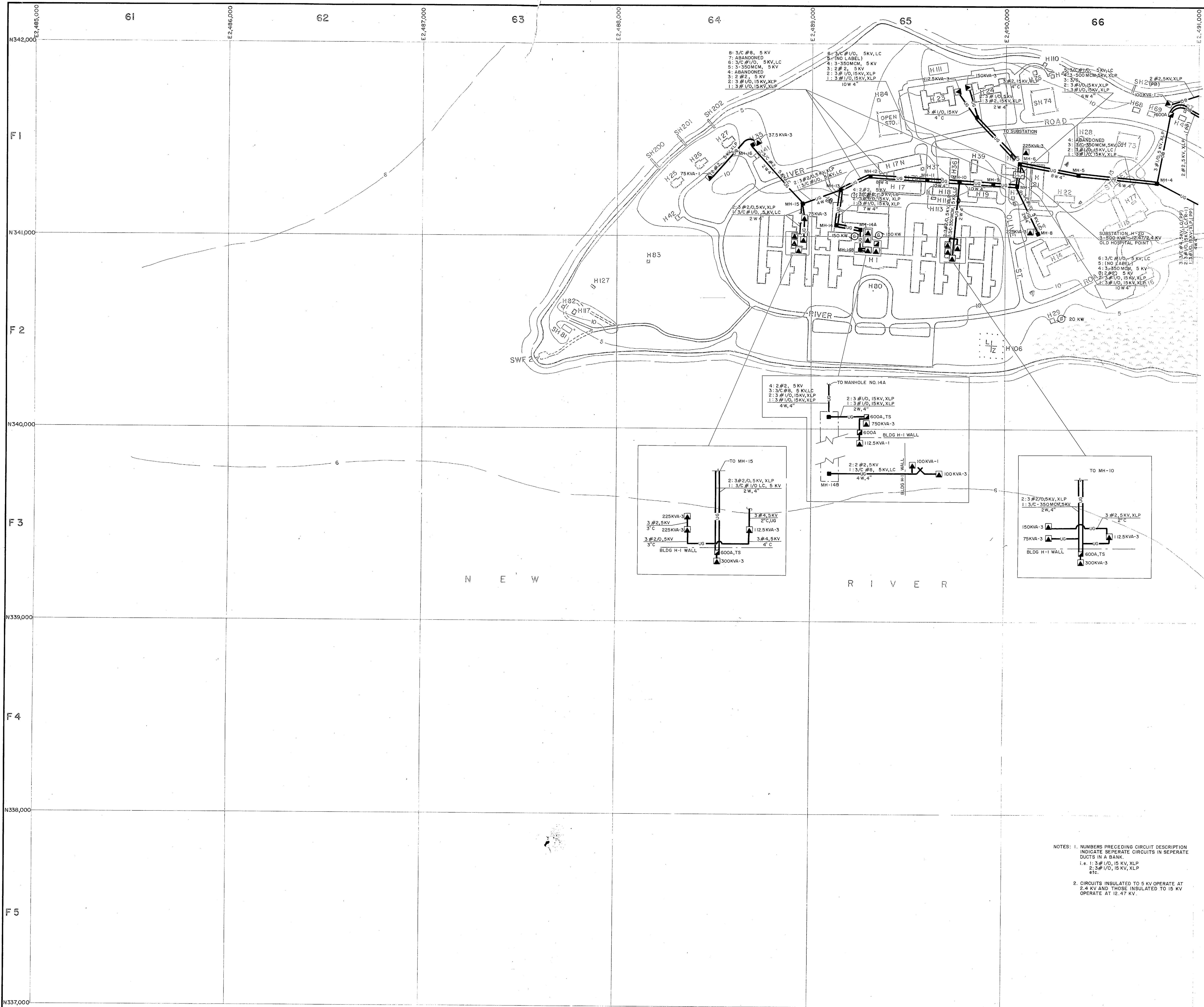

- LEGEND**
- BUILDINGS AND STRUCTURES
  - ROADS AND HIGHWAYS
  - ROADS (Unpaved)
  - FENCE
  - 5' CONTOUR (Source - USGS Maps)
  - HELICOPTER LANDING ZONE
  - SWAMP OR MARSH
- 
- AIR SWITCH OPEN POSITION OR CLOSE POSITION
  - UNDERGROUND PRIMARY LINE, 3 PHASE, UNLESS SINGLE PHASE NOTED
  - MANHOLE
  - PAD MOUNTED TRANSFORMER
  - PAD MOUNTED SWITCH
  - GENERATOR
  - SUBSTATION (AS DESCRIBED)

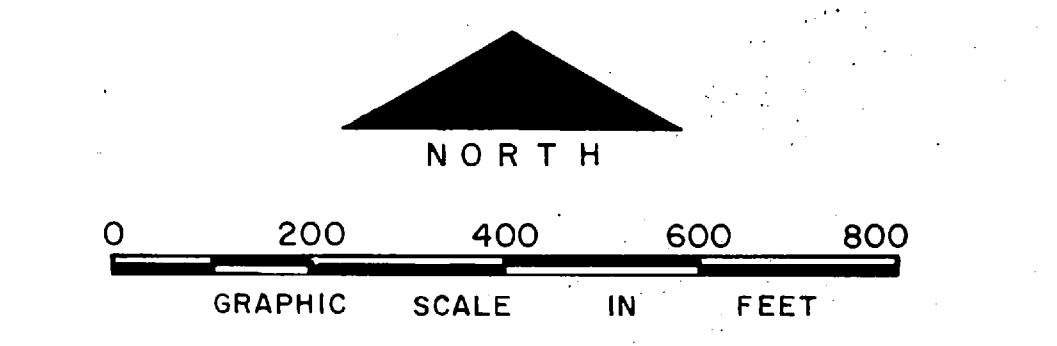

NOTES: 1. NUMBERS PRECEDING CIRCUIT DESCRIPTION INDICATE SEPARATE CIRCUITS IN SEPARATE DUCTS IN A BANK.  
 i.e. 1:3 #1/0, 15 KV, XLP  
 2:3 #1/0, 15 KV, XLP  
 etc.

2. CIRCUITS INSULATED TO 5 KV OPERATE AT 2.4 KV AND THOSE INSULATED TO 15 KV OPERATE AT 12.47 KV.

NO.	DESCRIPTION OF REVISION	DATE	INT.

DEPARTMENT OF THE NAVY  
 MARINE CORPS BASE  
 CAMP LEJEUNE, NORTH CAROLINA

ELECTRICAL DISTRIBUTION  
 EXISTING CONDITIONS

DATE 31 JULY 84 SCALE: GRAPHIC SHEET F-6 OF 73  
 APPROVED / DATE

THIS DRAWING HAS BEEN FIELD VERIFIED

20 P.M.  
 J. O. H.  
 M. J. Skew

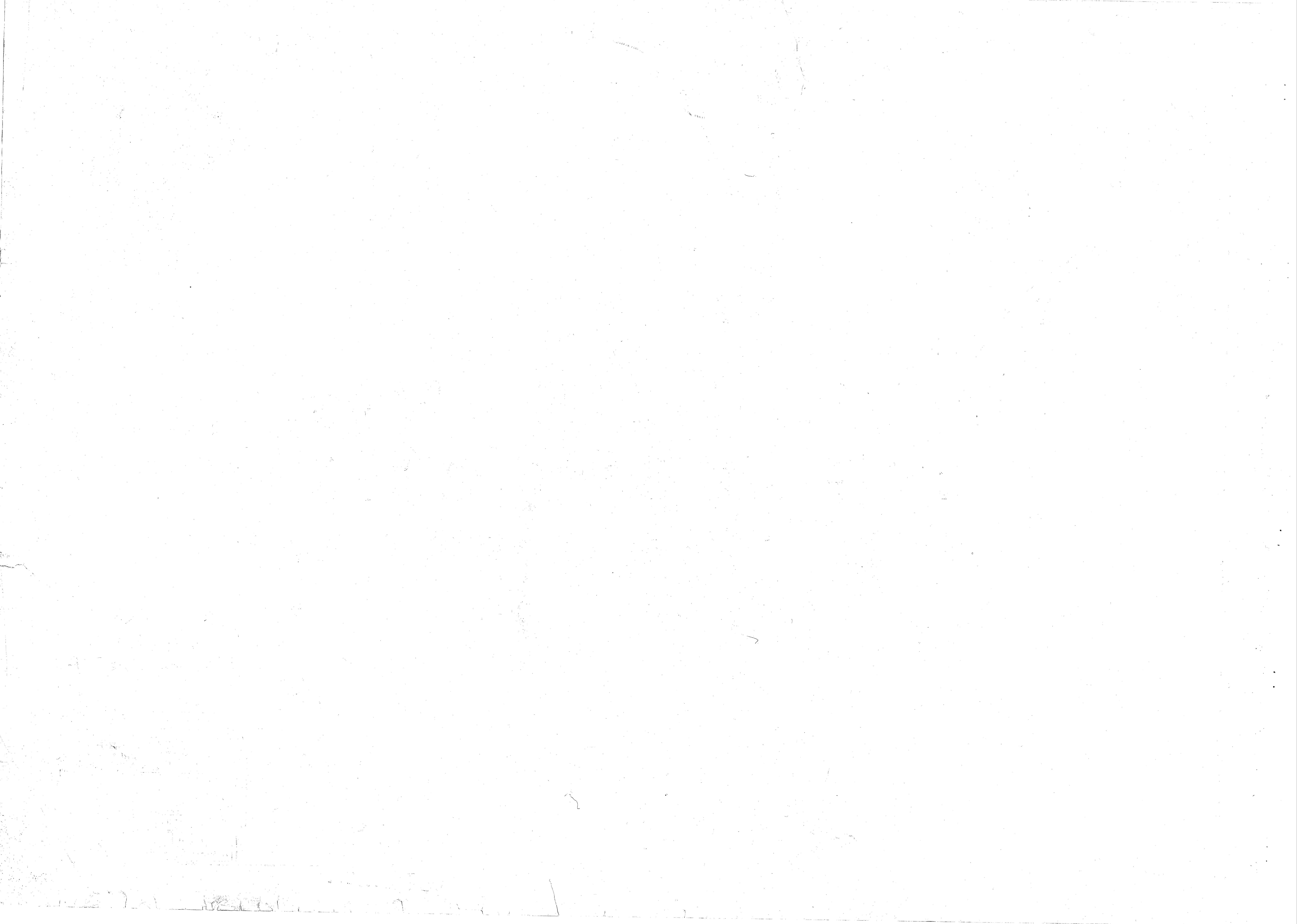



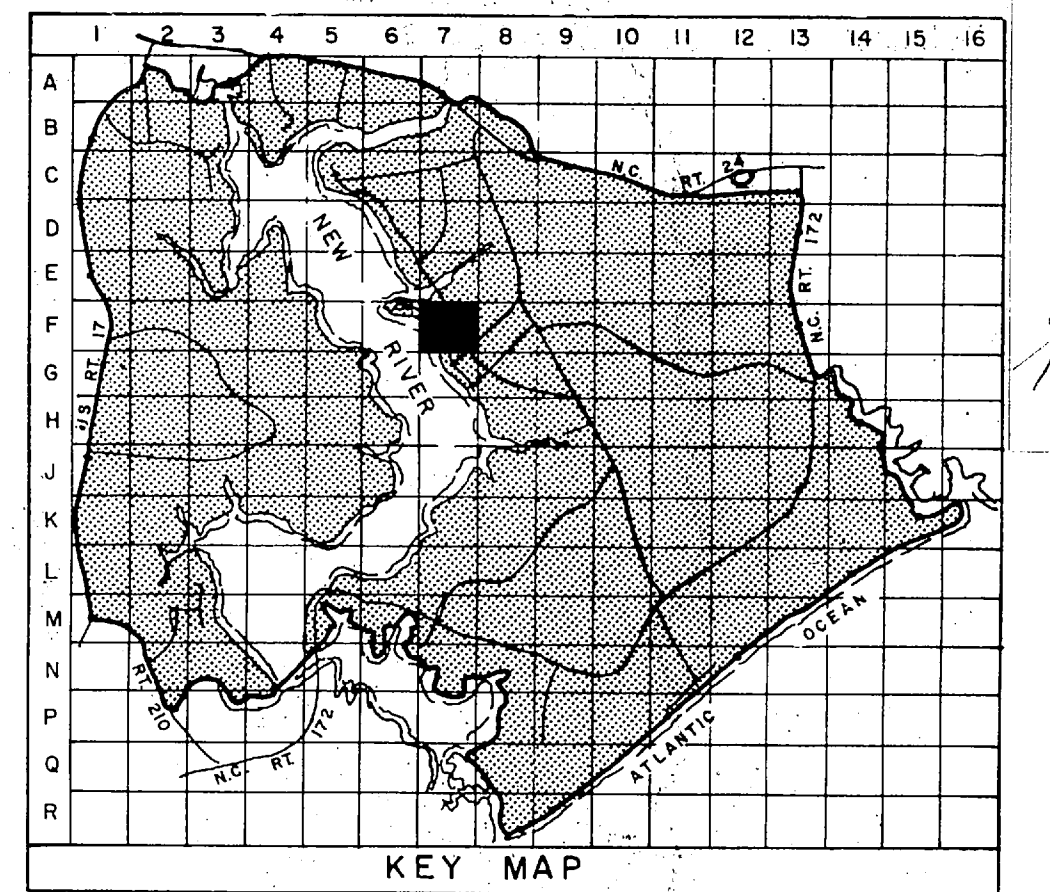
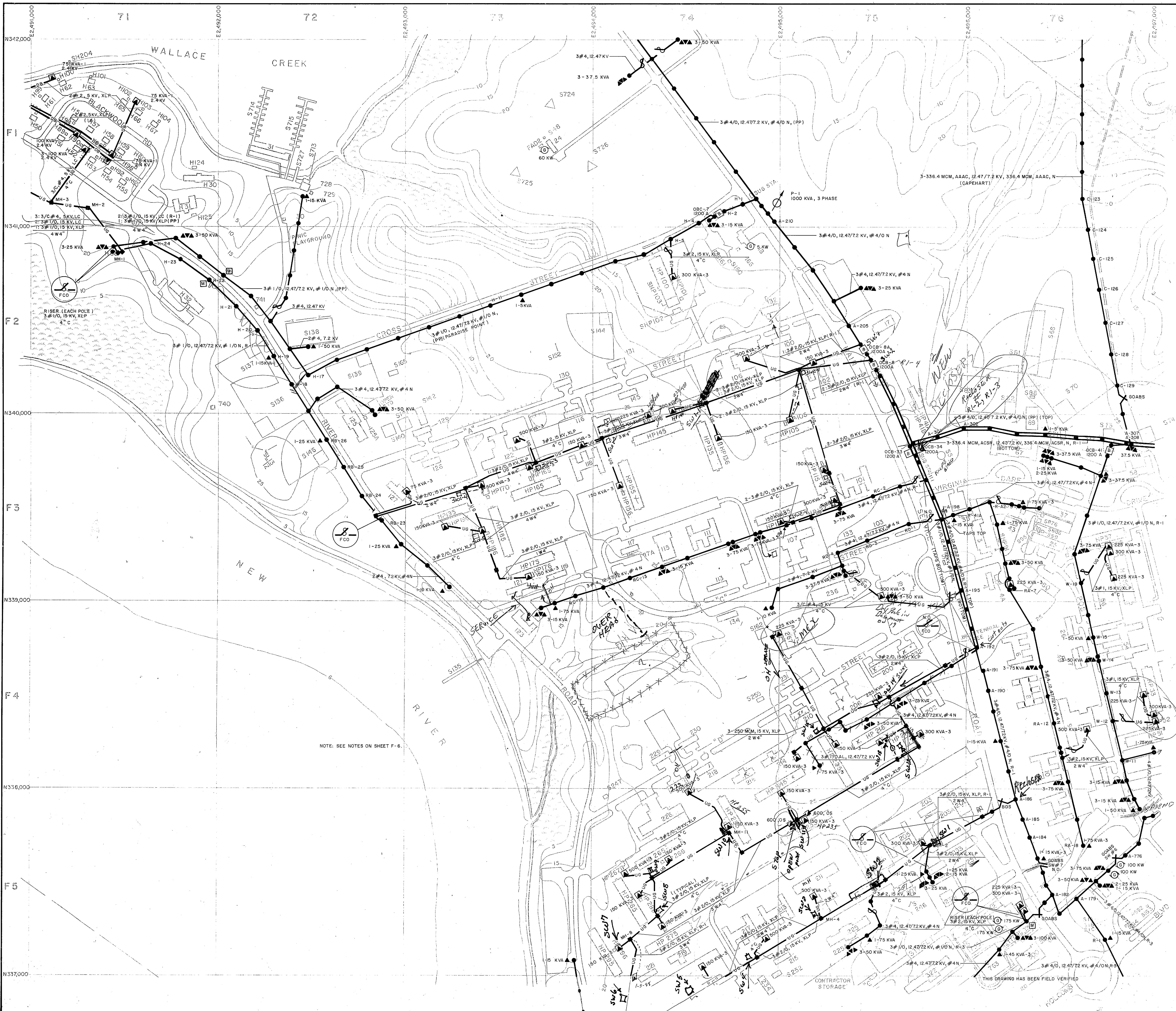

**LEGEND**

- BUILDINGS AND STRUCTURES
- ROADS AND HIGHWAYS
- ROADS (Unpaved)
- FENCE
- 5' CONTOUR (Source-USGS Maps)
- HELICOPTER LANDING ZONE
- SWAMP OR MARSH
- QUANTITY, SIZE, VOLTAGE (KV-KILOVOLTIN-NEUTRAL), MATERIAL, COPPER UNLESS NOTED  
LOCATED IN FIELD: 3# 1/0, 12.47/7.2 KV, # 1/0 N  
1-8-10  
POLE IDENTIFICATION NUMBER
- OVERHEAD DISTRIBUTION TRANSFORMER  
LOCATED IN FIELD: QUANTITY, CAPACITY (KVA)  
3-25 KVA
- FUSED CUTOUT (CLOSED POSITION UNLESS INDICATED BY N. O.)
- AIR SWITCH OPEN POSITION OR CLOSE POSITION  
LOCATED IN FIELD: QUANTITY, SIZE, VOLTAGE (KV), INSULATION  
3# 2, 15 KV, XLP
- UNDERGROUND PRIMARY LINE, 3 PHASE, UNLESS SINGLE PHASE NOTED  
LOCATED IN FIELD: QUANTITY, SIZE, VOLTAGE (KV), INSULATION  
MH-3 3# 2, 15 KV, XLP  
MANHOLE IDENTIFICATION NUMBER
- PAD MOUNTED TRANSFORMER  
VERIFIED IN FIELD: CAPACITY, KVA THREE PHASE OR SINGLE PHASE  
750 KVA-3
- VOLTAGE REGULATOR  
VERIFIED IN FIELD: QUANTITY, REGULATOR SIZE (KVA)  
3-500 KVA
- GENERATOR  
VERIFIED IN FIELD: QUANTITY, RATING KILOWATTS  
200 KW
- CIRCUIT BREAKER  
VERIFIED IN FIELD: RATING AMPS  
1200 A
- METER  
VERIFIED IN FIELD: RATING AMPS  
4 C
- PAD MOUNTED SWITCH  
VERIFIED IN FIELD: RATING AMPS  
600 A OS  
TYPE - OIL SWITCH

- SW-1
- SW-2
- SW-3
- SW-4
- SW-5 PAGE 67
- SW-6 " 67
- SW-7
- SW-8
- SW-9
- SW-10
- SW-11
- SW-12
- SW-13
- SW-14
- SW-15

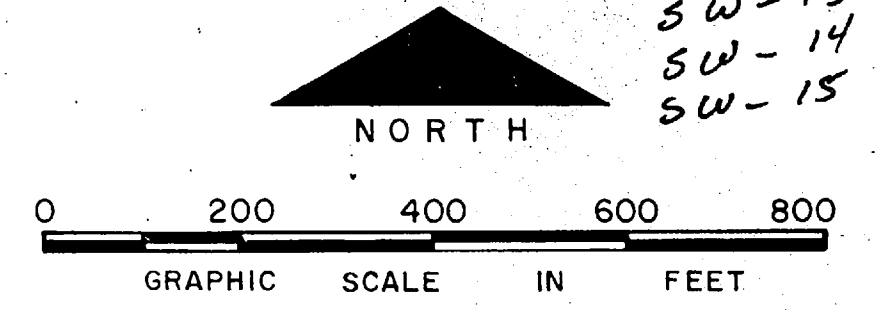

NOTE: SEE NOTES ON SHEET F-6.

NO.	DESCRIPTION OF REVISION	DATE	INT.

DEPARTMENT OF THE NAVY  
MARINE CORPS BASE  
CAMP LEJEUNE, NORTH CAROLINA

ELECTRICAL DISTRIBUTION  
EXISTING CONDITIONS

DATE 31 JULY 84 SCALE: GRAPHIC SHEET F-7 OF 73  
APPROVED / DATE

SEE PAGE 67  
57 PM  
112 AM

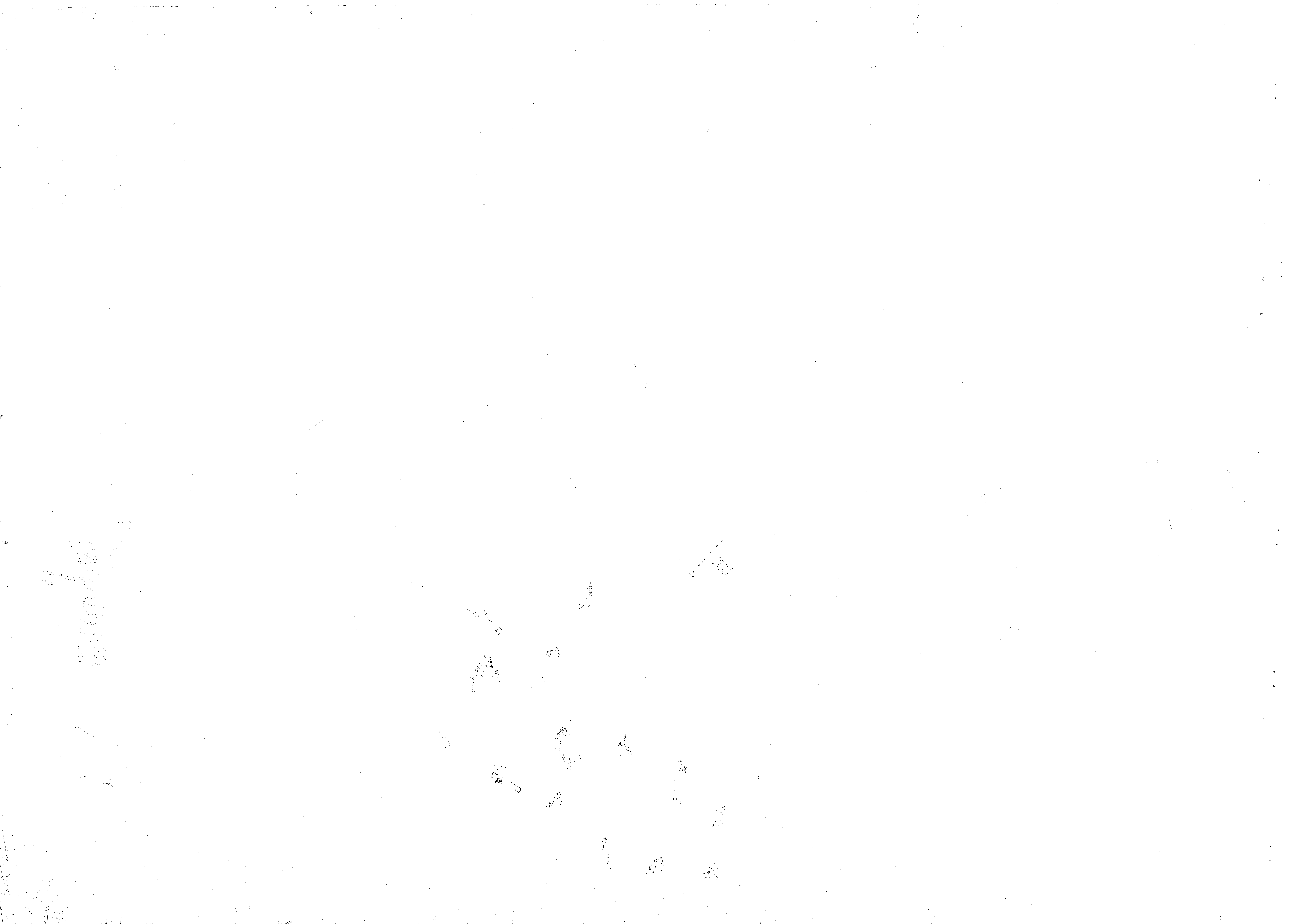



1  
1  
1  
1  
16







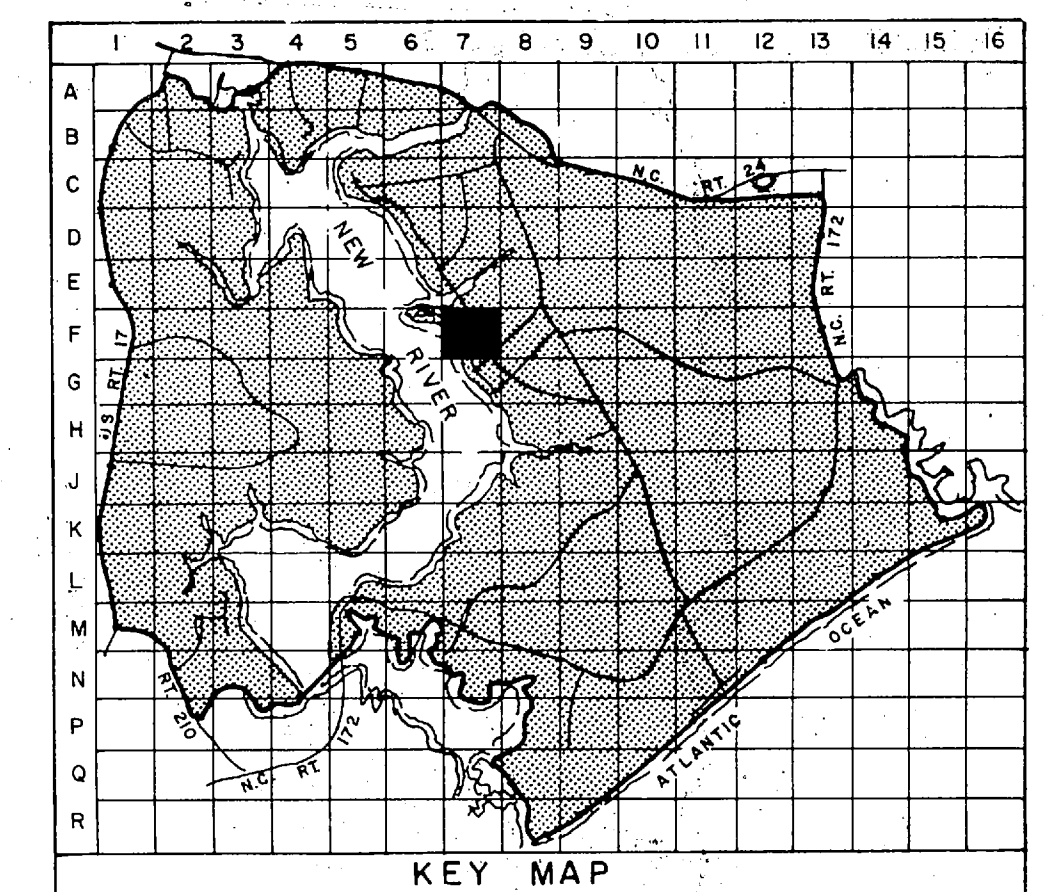
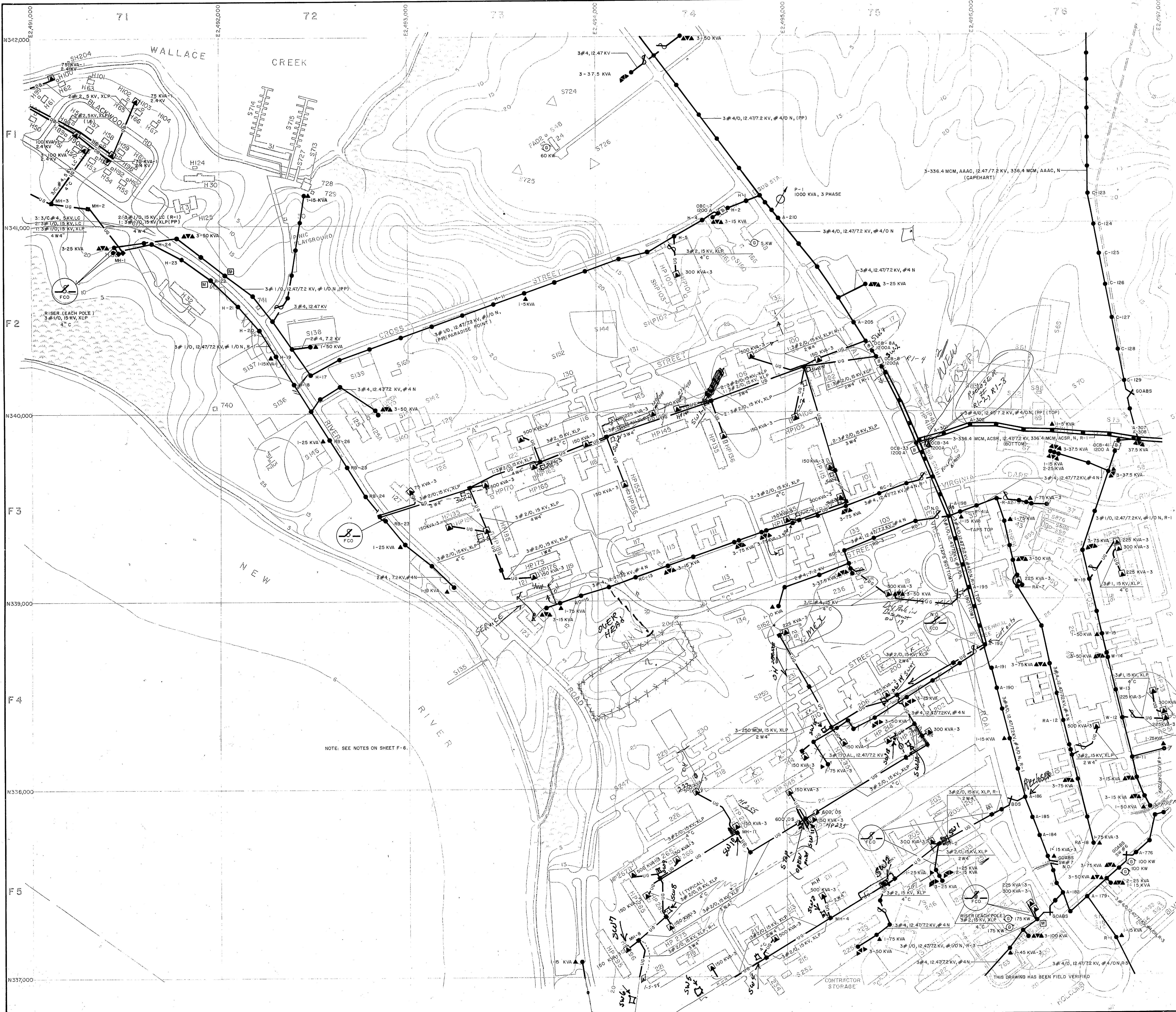

**LEGEND**

- BUILDINGS AND STRUCTURES
- ROADS AND HIGHWAYS
- ROADS (Unpaved)
- FENCE
- 5' CONTOUR (Source-USGS Maps)
- HELICOPTER LANDING ZONE
- SWAMP OR MARSH

LOCATED IN FIELD

- 3#1/0, 12.47/7.2 KV, #1/0 N  
POLE IDENTIFICATION NUMBER
- OVERHEAD DISTRIBUTION TRANSFORMER  
QUANTITY, CAPACITY (KVA)
- FUSED OUTPUT (CLOSED POSITION UNLESS INDICATED BY N.O.)
- AIR SWITCH OPEN POSITION OR CLOSE POSITION
- UNDERGROUND PRIMARY LINE, 3 PHASE, UNLESS SINGLE PHASE NOTED  
QUANTITY, SIZE, VOLTAGE (KV-KILOVOLT-NEUTRAL) (MATERIAL COPPER UNLESS NOTED)  
DUCT WAY AND SIZE (INCHES) (SB-DIRECT BURIED)  
MANHOLE IDENTIFICATION NUMBER
- PAD MOUNTED TRANSFORMER  
750 KVA-3  
CAPACITY KVA THREE PHASE OR SINGLE PHASE
- VOLTAGE REGULATOR  
3-500 KVA  
QUANTITY, REGULATOR SIZE (KVA)
- GENERATOR  
200 KW  
CAPACITY KILOWATTS
- CIRCUIT BREAKER  
1200 A  
RATING AMPS
- METER
- PAD MOUNTED SWITCH  
600 A OS  
RATING AMPS
- FIRE-OIL SWITCH

NORTH

0 200 400 600 800  
GRAPHIC SCALE IN FEET

NO.	DESCRIPTION OF REVISION	DATE	INT.
<b>DEPARTMENT OF THE NAVY MARINE CORPS BASE CAMP LEJEUNE, NORTH CAROLINA</b>			
<b>ELECTRICAL DISTRIBUTION EXISTING CONDITIONS</b>			
DATE 31 JULY 84	SCALE: GRAPHIC	SHEET F-7 OF 73	
APPROVED / DATE			

SEE PAGE 67  
57 PM  
112.64





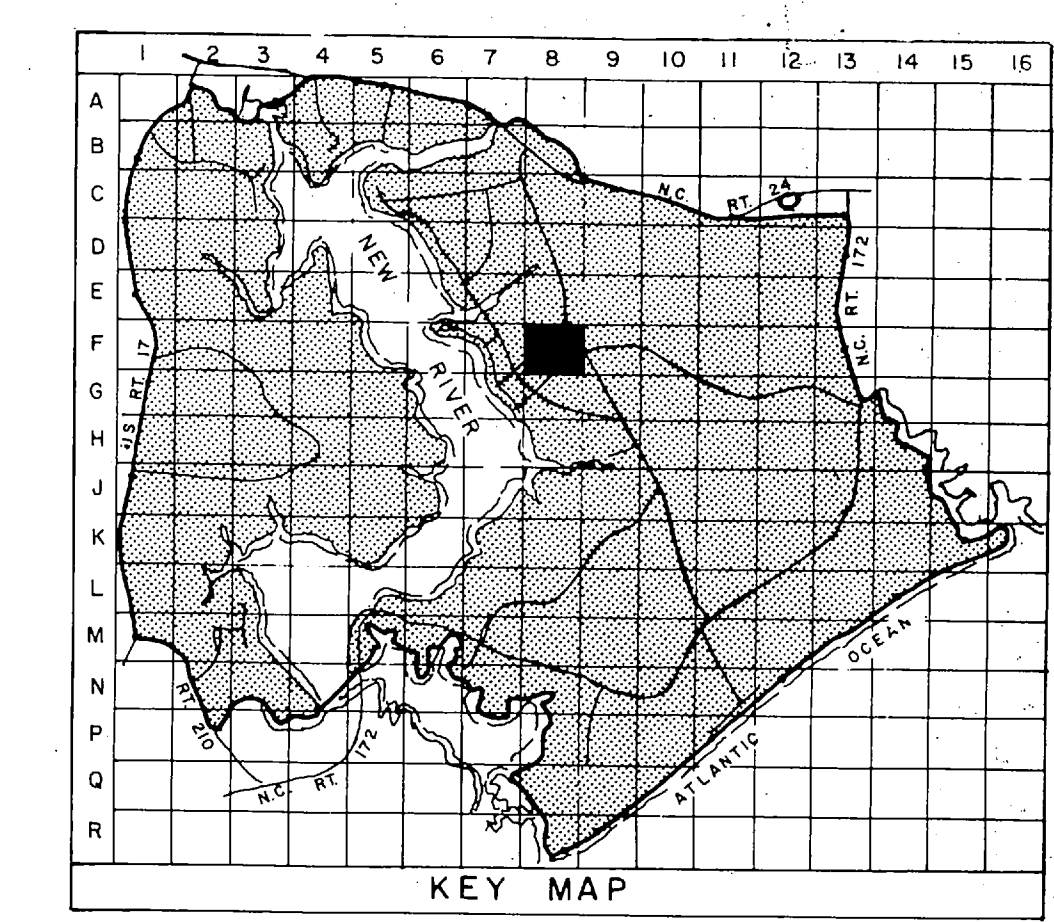
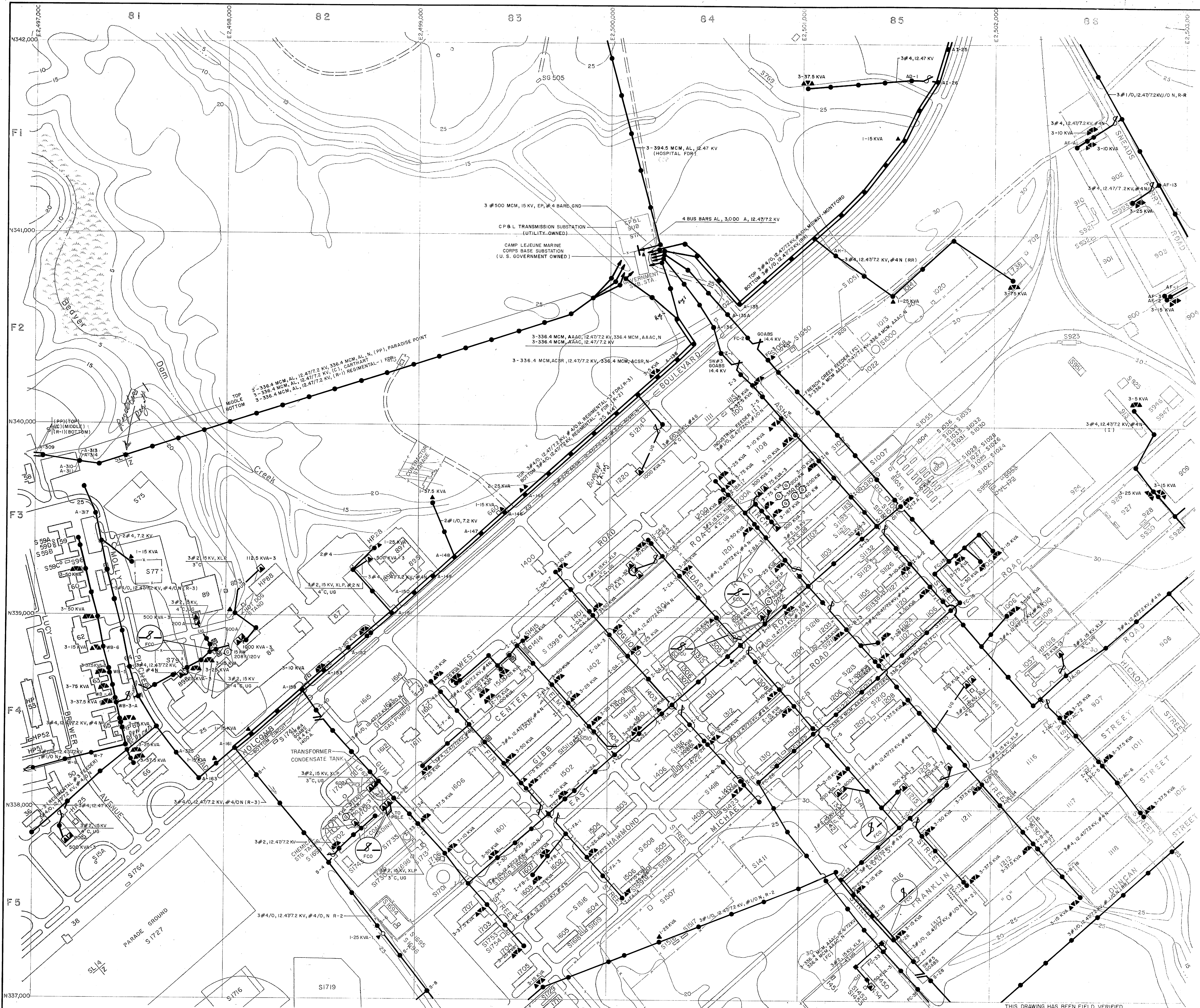

- LEGEND**
- BUILDINGS AND STRUCTURES
  - ROADS AND HIGHWAYS
  - ROADS (Unpaved)
  - FENCE
  - 5' CONTOUR (Source - USGS Maps)
  - HELICOPTER LANDING ZONE
  - SWAMP OR MARSH
  - OVERHEAD PRIMARY POLE LINE 3 PHASE, UNLESS SINGLE PHASE NOTED.
  - POLE IDENTIFICATION NUMBER
  - OVERHEAD DISTRIBUTION TRANSFORMER  
QUANTITY, CAPACITY (KVA - KILOWATT AMPERES)
  - FUSED CUTOUT (CLOSED POSITION UNLESS INDICATED BY N.O.)
  - AIR SWITCH OPEN POSITION OR CLOSED POSITION
  - UNDERGROUND PRIMARY POLE LINE, 3 PHASE, UNLESS SINGLE PHASE NOTED.  
QUANTITY, SIZE, VOLTAGE (KV - KILOVOLTS) (XLP - CROSS LINK POLYETHYLENE)  
MANHOLE IDENTIFICATION NUMBER
  - PAD MOUNTED TRANSFORMER  
750 KVA - 3  
CAPACITY KVA THREE PHASE OR SINGLE PHASE
  - PAD MOUNTED SWITCH  
TYPE - DS - OIL SWITCH
  - GENERATOR  
200 KW  
CAPACITY KILOWATTS
  - METER

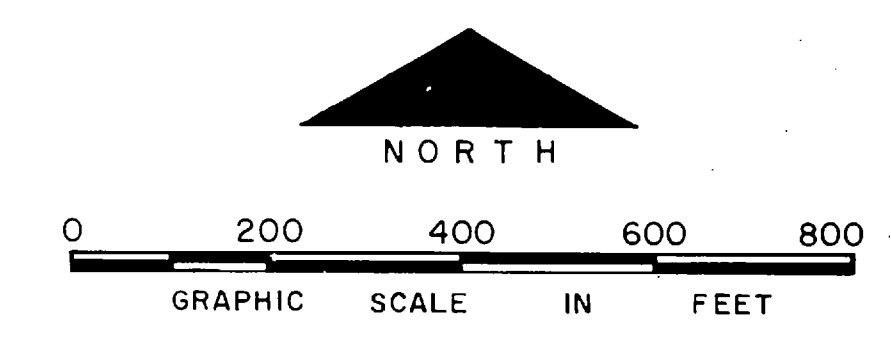

NO.	DESCRIPTION OF REVISION	DATE	INT.

DEPARTMENT OF THE NAVY  
MARINE CORPS BASE  
CAMP LEJEUNE, NORTH CAROLINA

ELECTRICAL DISTRIBUTION  
EXISTING CONDITIONS

DATE 31 JULY 84 SCALE: GRAPHIC SHEET F-8 of 73  
APPROVED / DATE

THIS DRAWING HAS BEEN FIELD VERIFIED



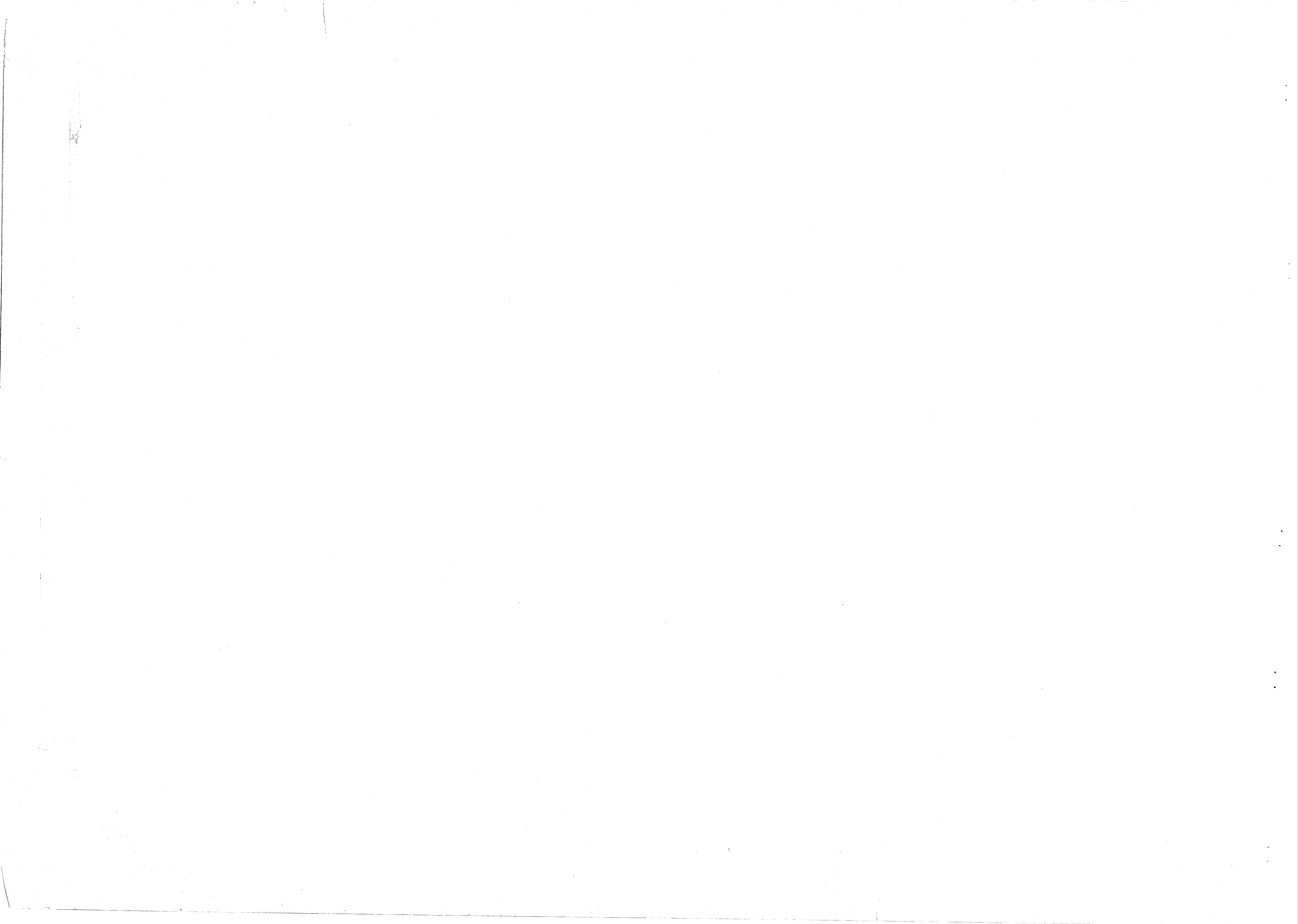

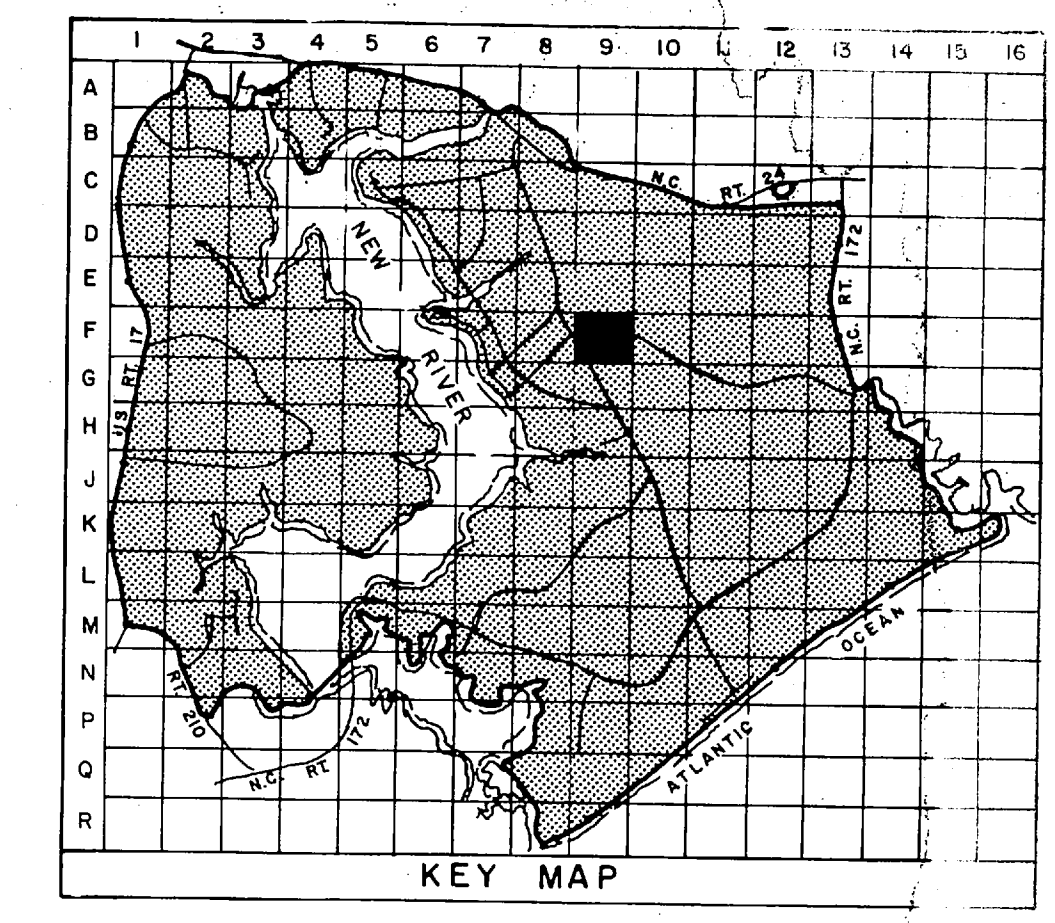
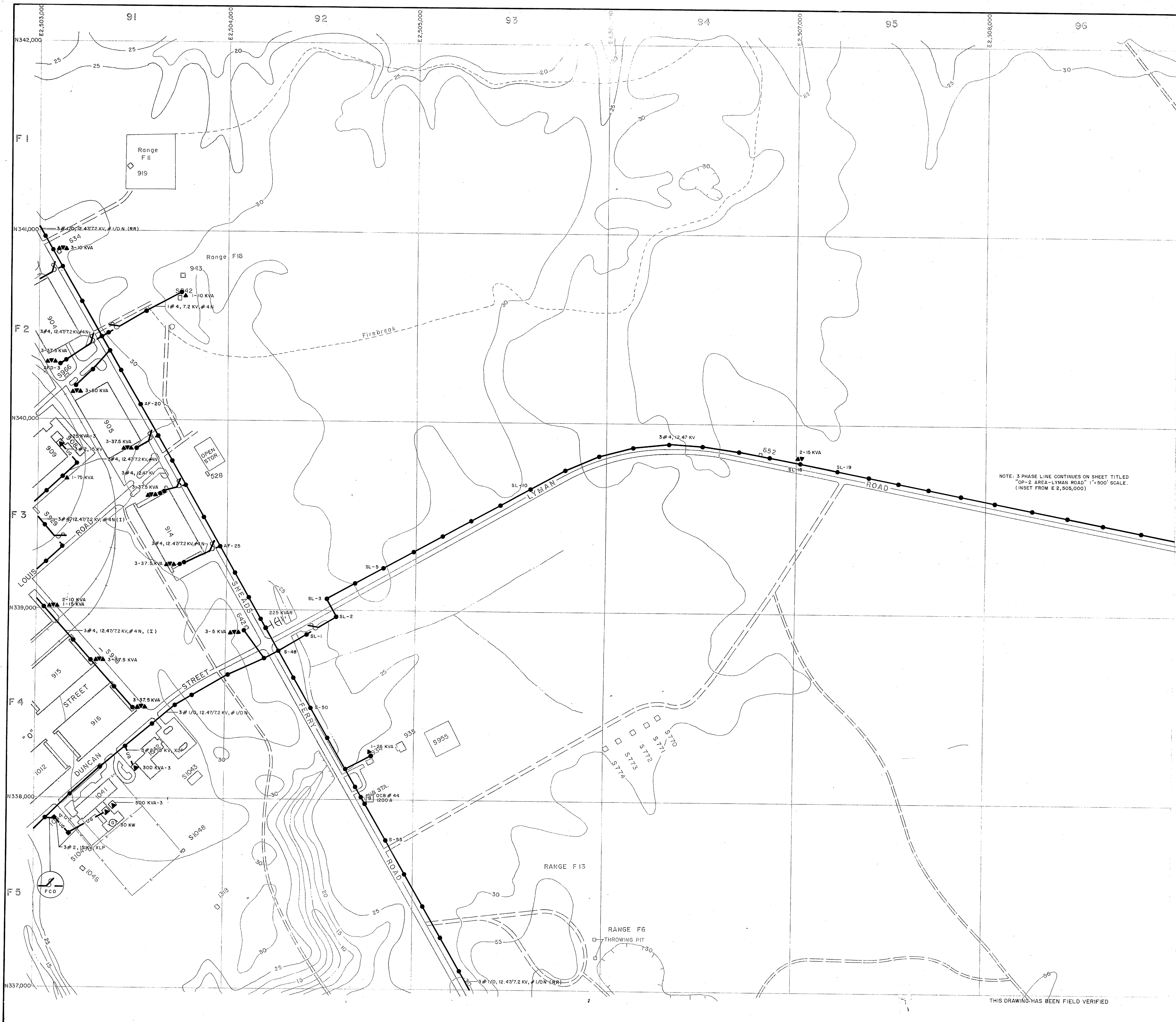

**LEGEND**

- BUILDINGS AND STRUCTURES
- ROADS AND HIGHWAYS
- ROADS (Unpaved)
- FENCE
- 5' CONTOUR (Source-USGS Maps)
- OVERHEAD PRIMARY POLE LINE 3 PHASE UNLESS SINGLE PHASE NOTED.
- OVERHEAD DISTRIBUTION TRANSFORM
- FUSED CUTOUT (CLOSED POSITION UNLESS INDICATED BY N.O.)
- UNDERGROUND PRIMARY LINE, 3 PHASE UNLESS SINGLE PHASE NOTED
- PAD MOUNTED TRANSFORMER
- GENERATOR
- CIRCUIT BREAKER

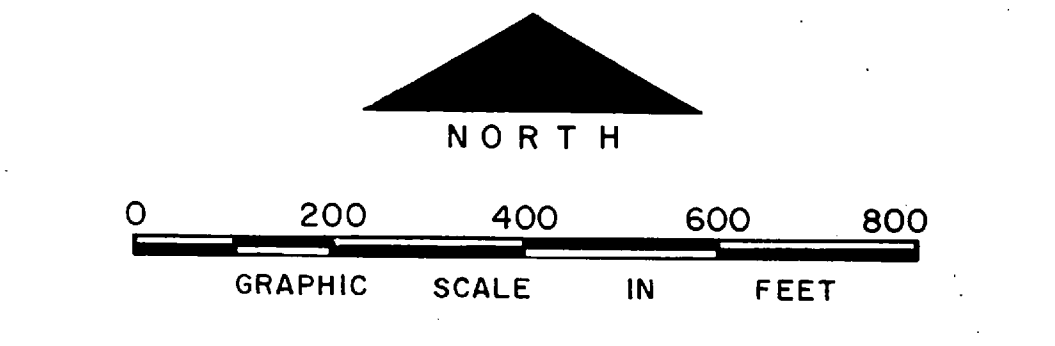

NO.	DESCRIPTION OF REVISION	DATE	BY
<b>DEPARTMENT OF THE NAVY MARINE CORPS BASE CAMP LEJEUNE, NORTH CAROLINA</b>			
<b>ELECTRICAL DISTRIBUTION EXISTING CONDITIONS</b>			
DATE	SCALE: GRAPHIC	SHEET F-9 OF 73	
APPROVED / DATE			

THIS DRAWING HAS BEEN FIELD VERIFIED

4 pm  
35 04





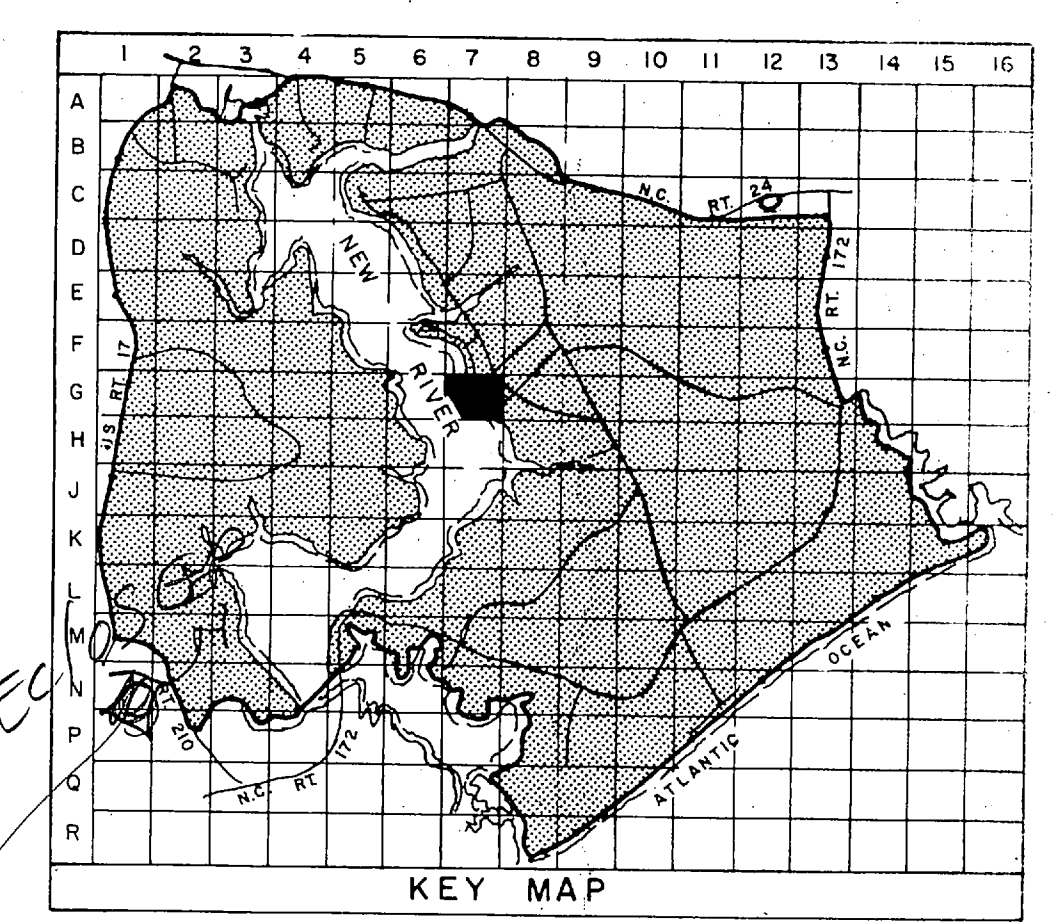

- LEGEND**
- BUILDINGS AND STRUCTURES
  - ROADS AND HIGHWAYS
  - ROADS (Unpaved)
  - 5' CONTOUR (Source - USGS Maps)
  - HELICOPTER LANDING ZONE
  - OVERHEAD PRIMARY POLE LINE 3 PHASE, UNLESS SINGLE PHASE NOTED.  
1-B-10 POLE IDENTIFICATION NUMBER
  - OVERHEAD DISTRIBUTION TRANSFORMER  
3-25 KVA QUANTITY, CAPACITY (KVA)
  - FUSED CUTOUT (CLOSED POSITION UNLESS INDICATED BY N.O.)
  - AIR SWITCH OPEN POSITION OR CLOSE POSITION
  - UNDERGROUND PRIMARY LINE, 3 PHASE, UNLESS SINGLE PHASE NOTED  
3 #2, 15KV, XLP QUANTITY, SIZE, VOLTAGE (KV), INSULATION  
MH-3 DB 2 W 4" DUCT WAY AND SIZE (INCHES) (DB - DIRECT BURIED)  
1 MANHOLE IDENTIFICATION NUMBER
  - PAD MOUNTED TRANSFORMER  
750 KVA-3 CAPACITY KVA THREE PHASE OR SINGLE PHASE
  - GENERATOR  
200 KW CAPACITY KILOWATTS

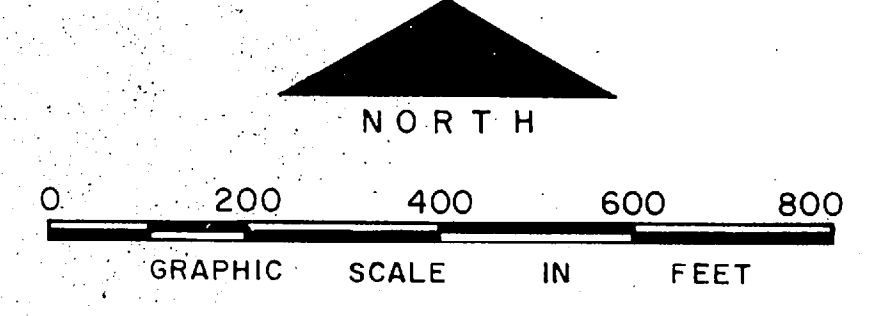

NO.	DESCRIPTION OF REVISION	DATE	INT.
DEPARTMENT OF THE NAVY MARINE CORPS BASE CAMP LEJEUNE, NORTH CAROLINA			
ELECTRICAL DISTRIBUTION EXISTING CONDITIONS			
DATE	31 JULY 84	SCALE:	GRAPHIC
		SHEET	G-7 OF 73
APPROVED / DATE			

THIS DRAWING HAS BEEN FIELD VERIFIED

14 pm  
64 04





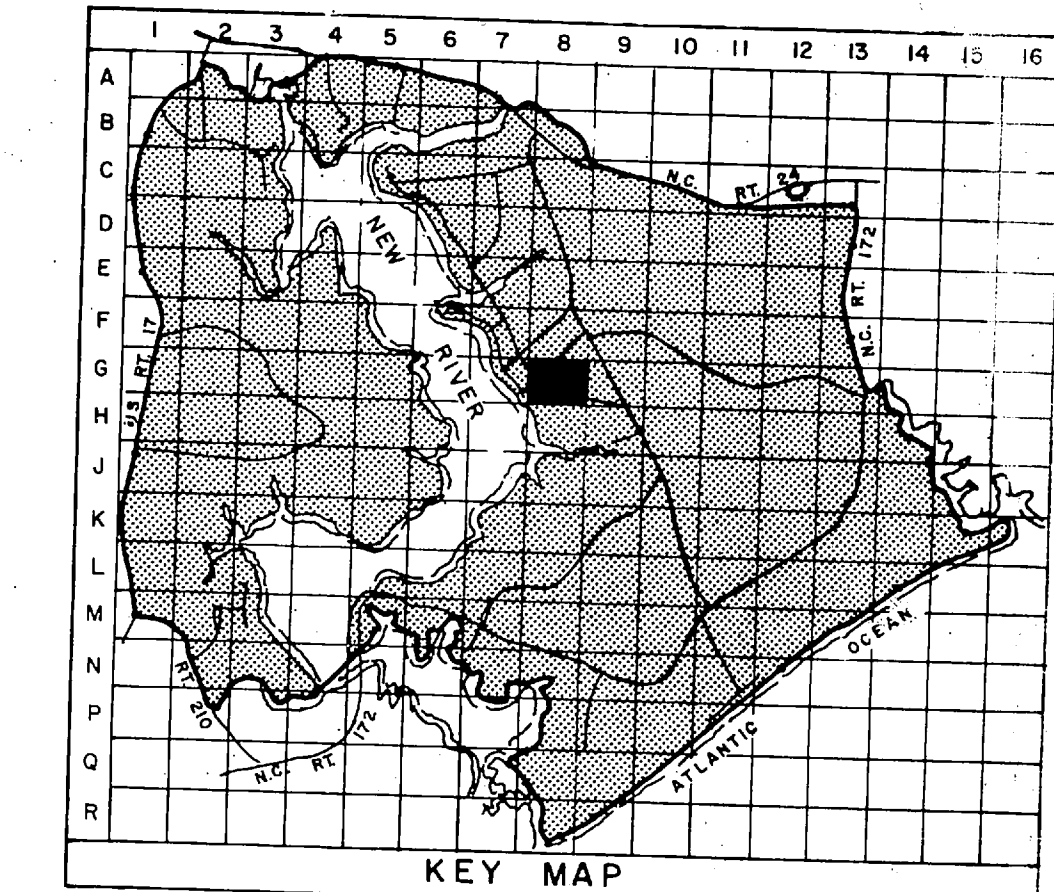
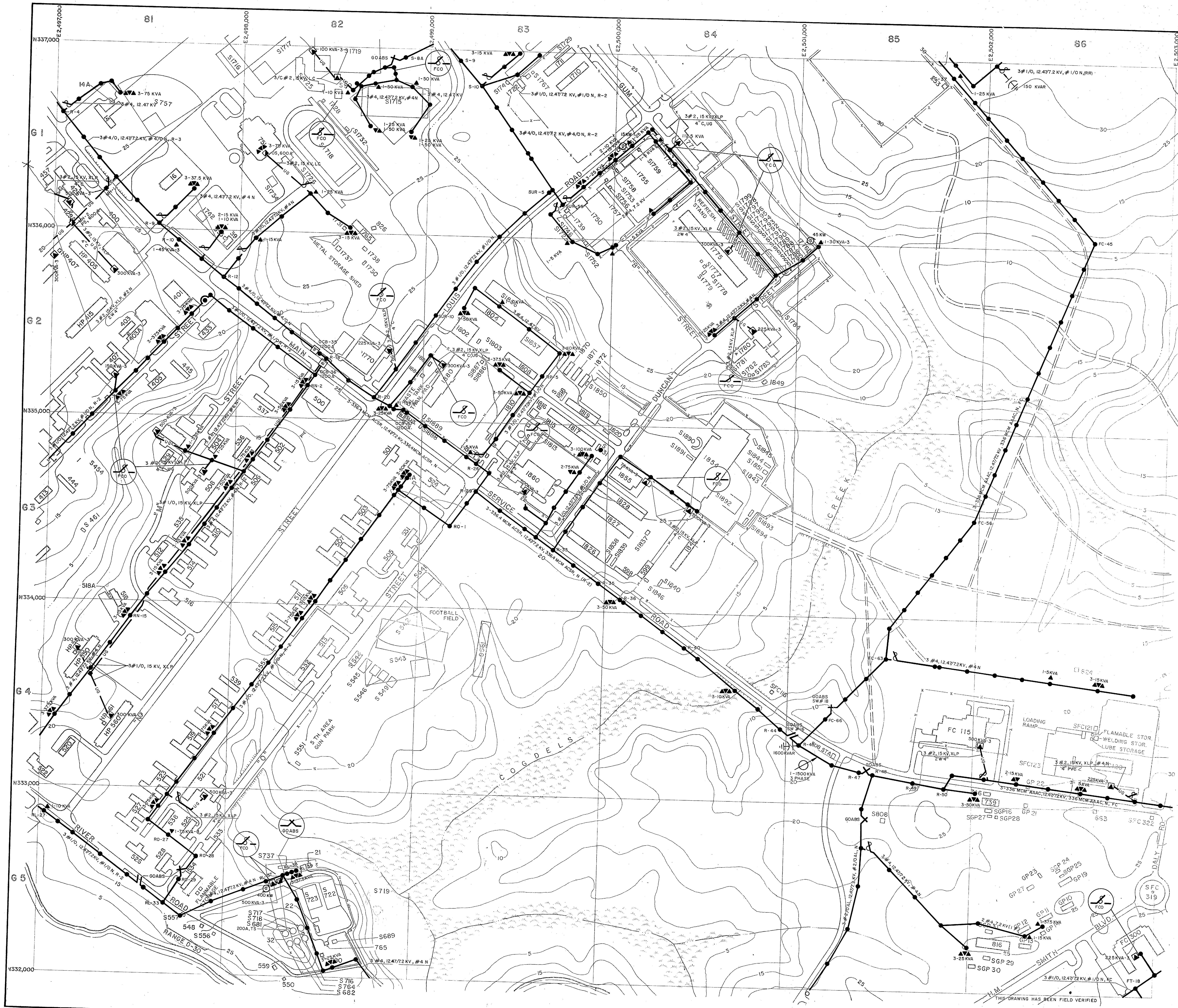

- LEGEND**
- BUILDINGS AND STRUCTURES
  - ROADS AND HIGHWAYS
  - ROADS (Unpaved)
  - FENCE
  - 5' CONTOUR (Source - USGS Maps)
  - SWAMP OR MARSH
  - OVERHEAD PRIMARY POLE LINE 3 PHASE, UNLESS SINGLE PHASE NOTED.
  - POLE IDENTIFICATION NUMBER
  - OVERHEAD DISTRIBUTION TRANSFORMER  
QUANTITY, SIZE, VOLTAGE (KV) - KILOVOLT/NEUTRAL/MATERIAL COPPER UNLESS QUANTITY, SIZE, VOLTAGE (KV), #1/O/N
  - FUSED CUTOUT (CLOSED POSITION UNLESS INDICATED BY N.O.)
  - AIR SWITCH OPEN POSITION OR CLOSE POSITION
  - CAPACITOR BANK  
TOTAL CAPACITY  
QUANTITY, SIZE, VOLTAGE (KV), INSULATION
  - UNDERGROUND PRIMARY LINE, 3 PHASE, UNLESS SINGLE PHASE NOTED  
OUT HOLE SIZE (INCHES) (OB - DIRECT BURIED)  
MANHOLE IDENTIFICATION NUMBER
  - PAD MOUNTED TRANSFORMER  
CAPACITY KVA THREE PHASE OR SINGLE PHASE
  - PAD MOUNTED SWITCH  
TRANSFER SWITCH
  - VOLTAGE REGULATOR  
QUANTITY, REGULATOR SIZE (KVA)
  - GENERATOR  
CAPACITY KILOWATTS
  - CIRCUIT BREAKER  
RATING AMPS

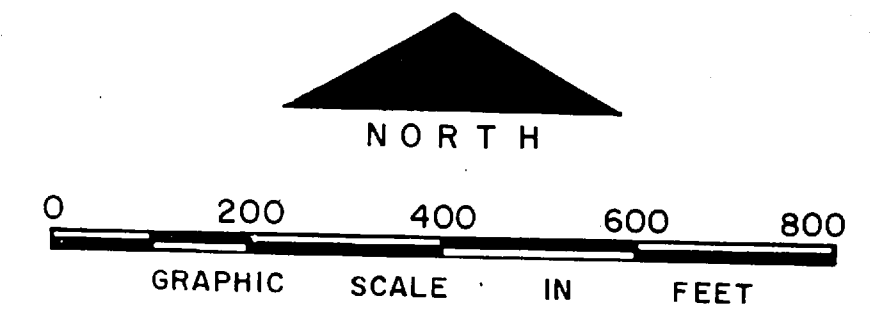

NO.	DESCRIPTION OF REVISION	DATE	INT.
<b>DEPARTMENT OF THE NAVY</b> <b>MARINE CORPS BASE</b> <b>CAMP LEJEUNE, NORTH CAROLINA</b>			
<b>ELECTRICAL DISTRIBUTION</b> <b>EXISTING CONDITIONS</b>			
DATE 31 JULY 84	SCALE: GRAPHIC	SHEET G-8 OF 73	
APPROVED / DATE			

THIS DRAWING HAS BEEN FIELD VERIFIED



THE UNIVERSITY OF CHICAGO  
LIBRARY  
540 EAST 57TH STREET  
CHICAGO, ILL. 60637  
TEL: 773-936-3000  
WWW.CHICAGO.EDU

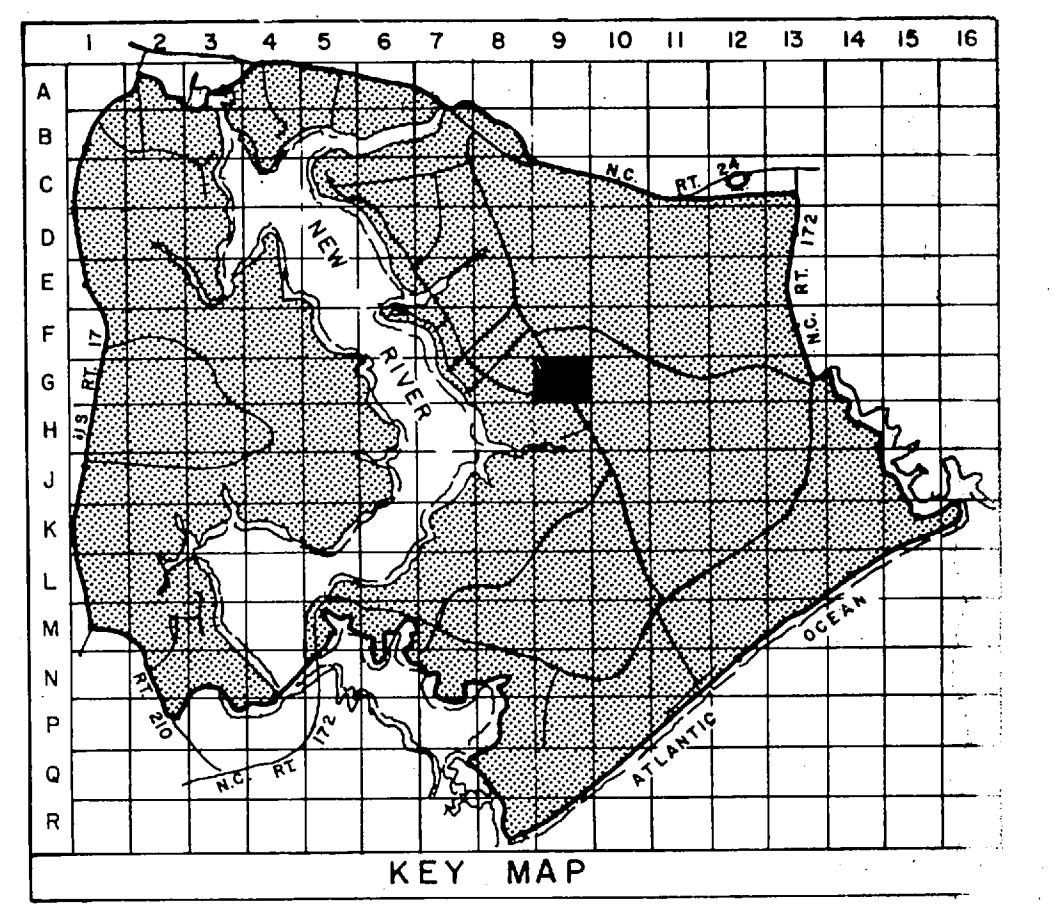
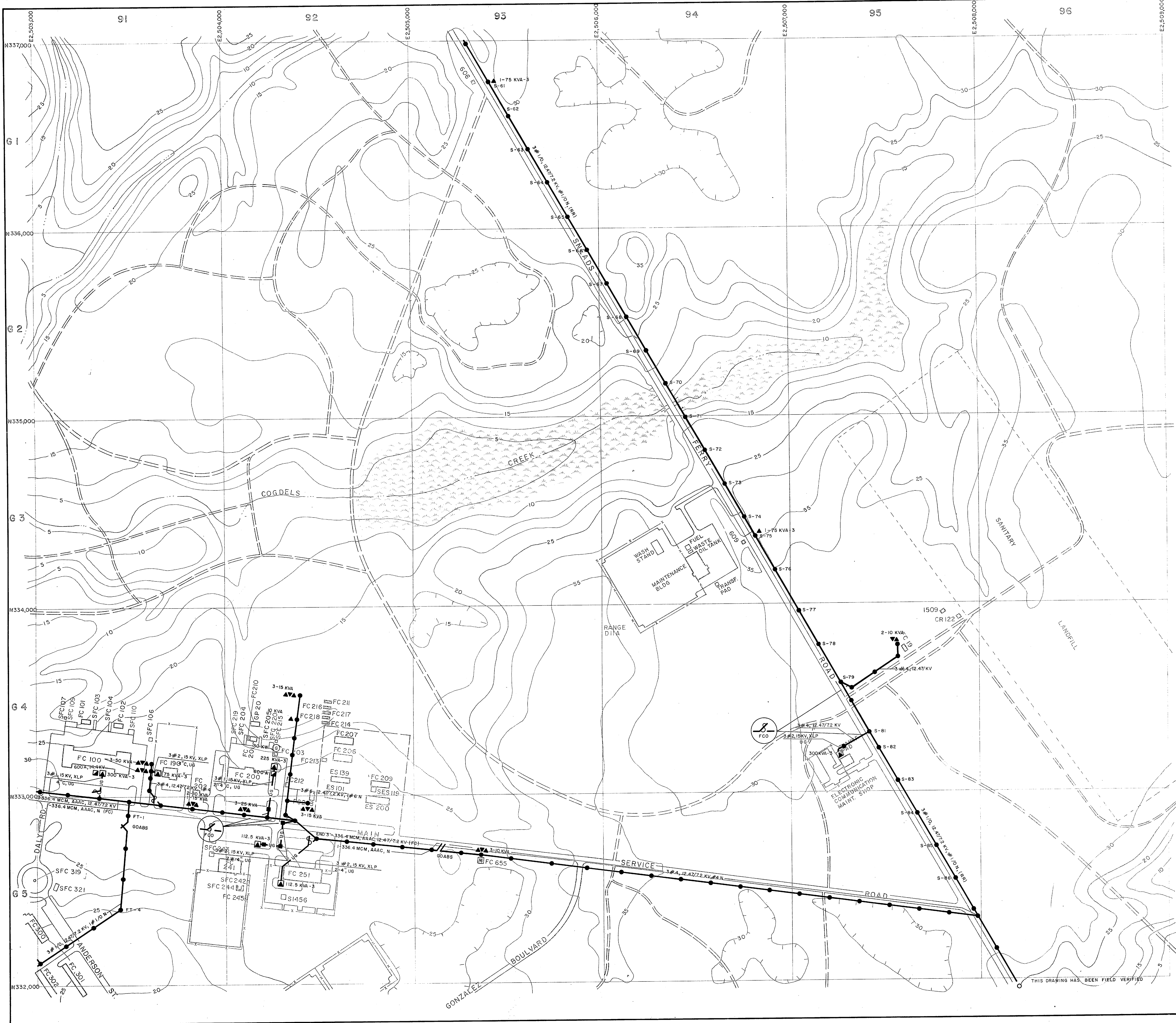

- LEGEND**
- BUILDINGS AND STRUCTURES
  - ROADS AND HIGHWAYS
  - ROADS (Unpaved)
  - FENCE
  - 5' CONTOUR (Source - USGS Maps)
  - SWAMP OR MARSH
  - OVERHEAD DISTRIBUTION TRANSFORMER  
QUANTITY, SIZE, VOLTAGE (KV-KILOVOLT/IN-NEUTRAL) (MATERIAL COPPER UNLESS NOTED)
  - FUSED CUTOUT (CLOSED POSITION UNLESS INDICATED BY N. O.)
  - AIR SWITCH OPEN POSITION OR CLOSE POSITION
  - UNDERGROUND PRIMARY LINE, 3 PHASE, UNLESS SINGLE PHASE NOTED  
QUANTITY, SIZE, VOLTAGE (KV), INSULATION  
3#2, 15KV, XLP  
MH-3, 2 W 4"  
DUCT WAYS AND SIZE (INCHES) (DB-DIRECT BURIED)  
MANHOLE IDENTIFICATION NUMBER
  - PAD MOUNTED TRANSFORMER  
CAPACITY KVA THREE PHASE OR SINGLE PHASE
  - PAD MOUNTED SWITCH  
TYPE
  - GENERATOR  
200 KW  
CAPACITY KILOWATTS
  - METER

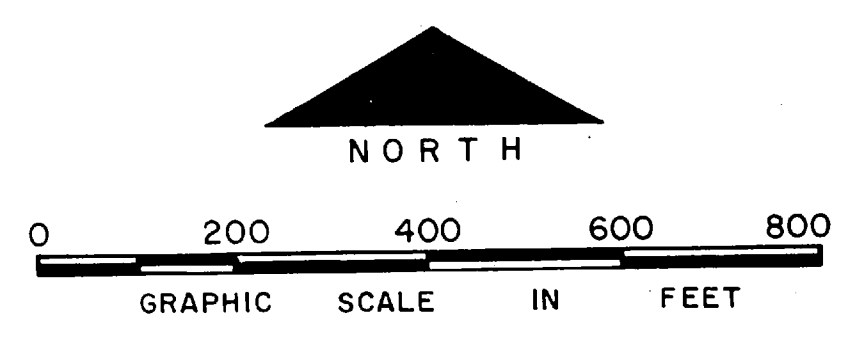

NO.	DEPARTMENT OF REVISION	DATE	INT.
DEPARTMENT OF THE NAVY MARINE CORPS BASE CAMP LEJEUNE, NORTH CAROLINA			
ELECTRICAL DISTRIBUTION EXISTING CONDITIONS			
DATE	SCALE	SHEET	
31 JULY 84	GRAPHIC	G-9 OF 73	
APPROVED / DATE			

6 PM  
26.04



7

THE UNIVERSITY OF CHICAGO  
LIBRARY  
540 EAST 57TH STREET  
CHICAGO, ILL. 60637  
TEL: 773-936-3000  
WWW.CHICAGO.EDU

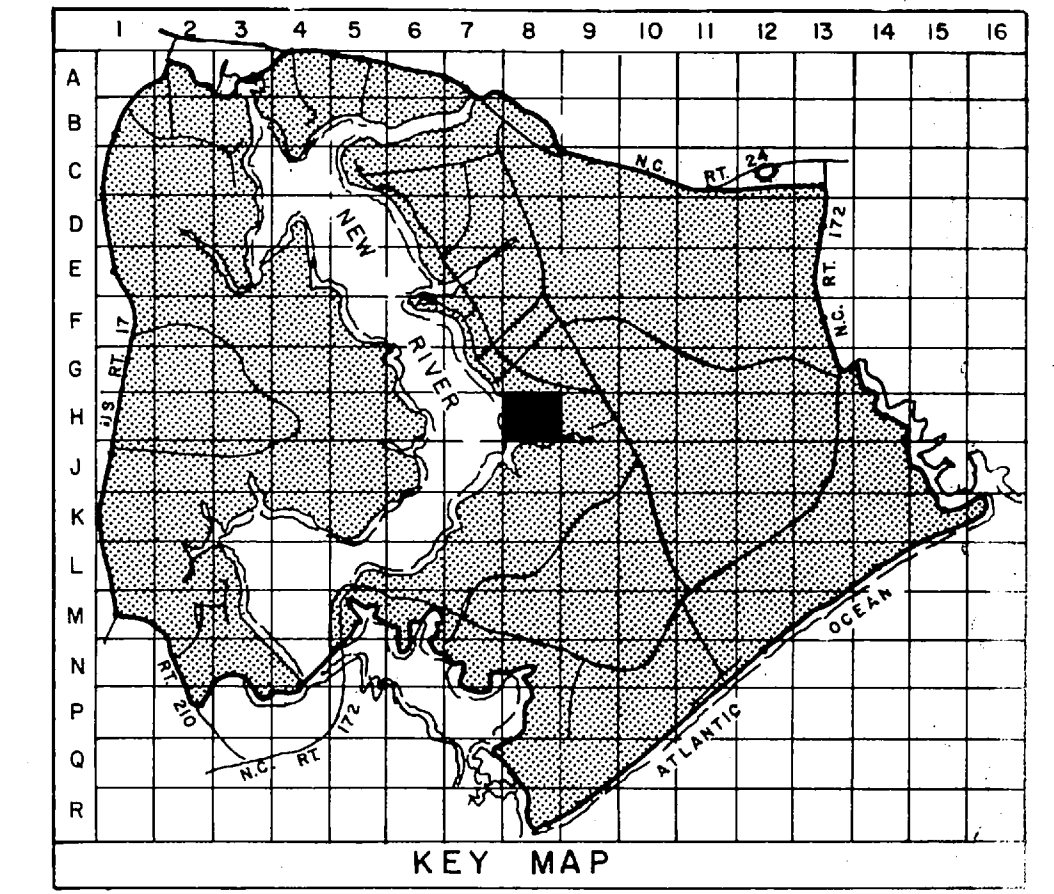
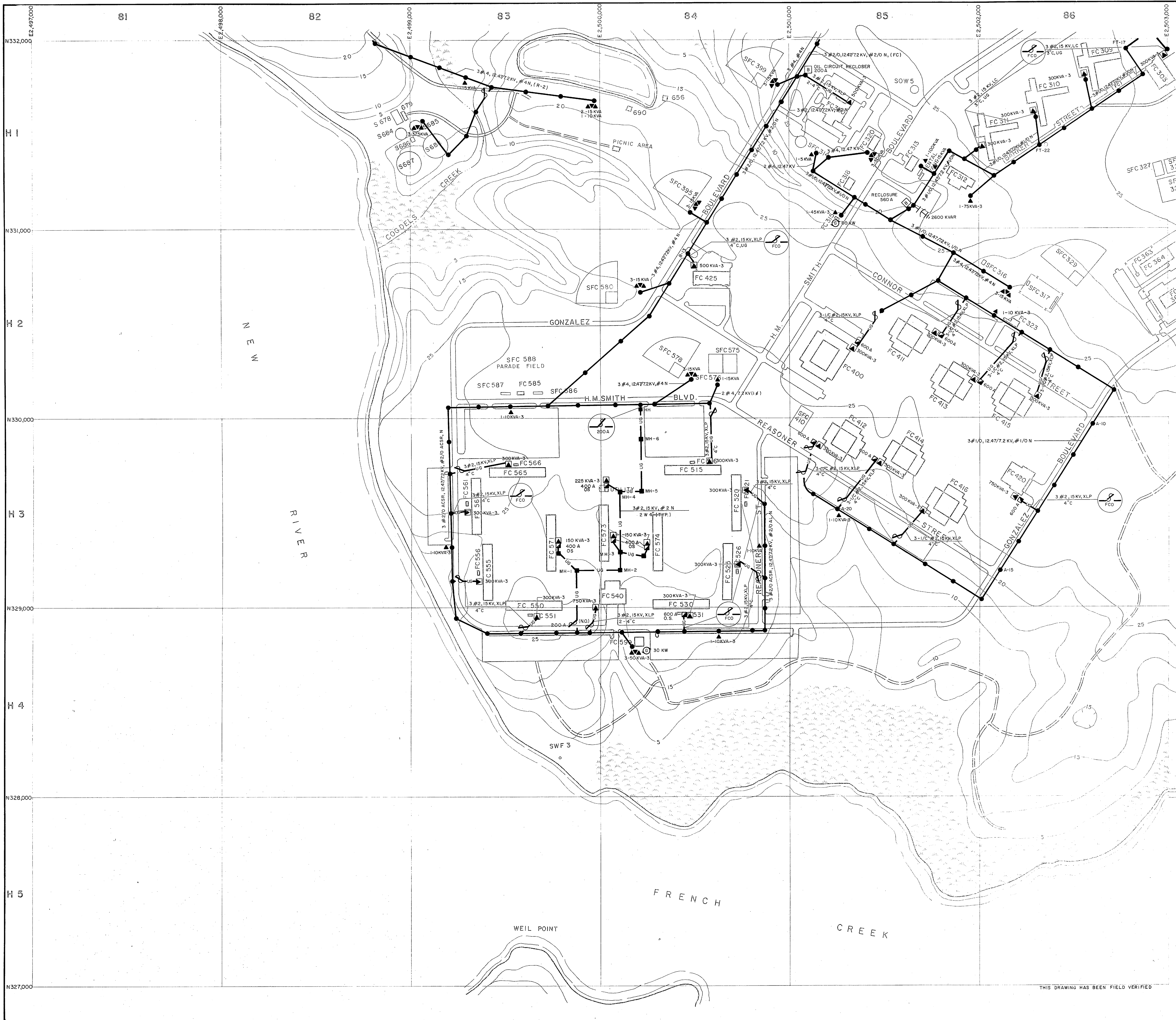

- LEGEND**
- BUILDINGS AND STRUCTURES
  - ROADS AND HIGHWAYS
  - ROADS (Unpaved)
  - FENCE
  - 5' CONTOUR (Source - USGS Maps)
  - SWAMP OR MARSH
  - OVERHEAD PRIMARY POLE LINE 3 PHASE, UNLESS SINGLE PHASE NOTED.
  - POLE IDENTIFICATION NUMBER
  - OVERHEAD DISTRIBUTION TRANSFORMER
  - FUSED CUTOUT (CLOSED POSITION UNLESS INDICATED BY N.O.)
  - CAPACITOR BANK
  - UNDERGROUND PRIMARY LINE, 3 PHASE, UNLESS SINGLE PHASE NOTED
  - PAD MOUNTED TRANSFORMER
  - PAD MOUNTED SWITCH
  - CIRCUIT BREAKER
  - GENERATOR

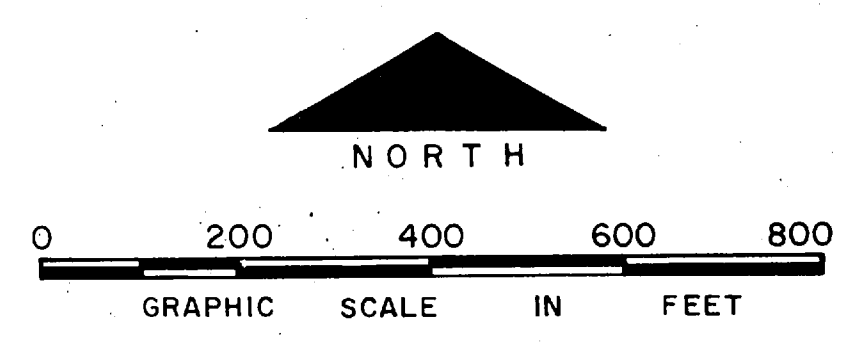

NO.	DESCRIPTION OF REVISION	DATE	INT.

DEPARTMENT OF THE NAVY  
MARINE CORPS BASE  
CAMP LEJEUNE, NORTH CAROLINA

ELECTRICAL DISTRIBUTION  
EXISTING CONDITIONS

DATE 31 JULY 84	SCALE: GRAPHIC	SHEET H-8 OF 73
APPROVED / DATE		

THIS DRAWING HAS BEEN FIELD VERIFIED





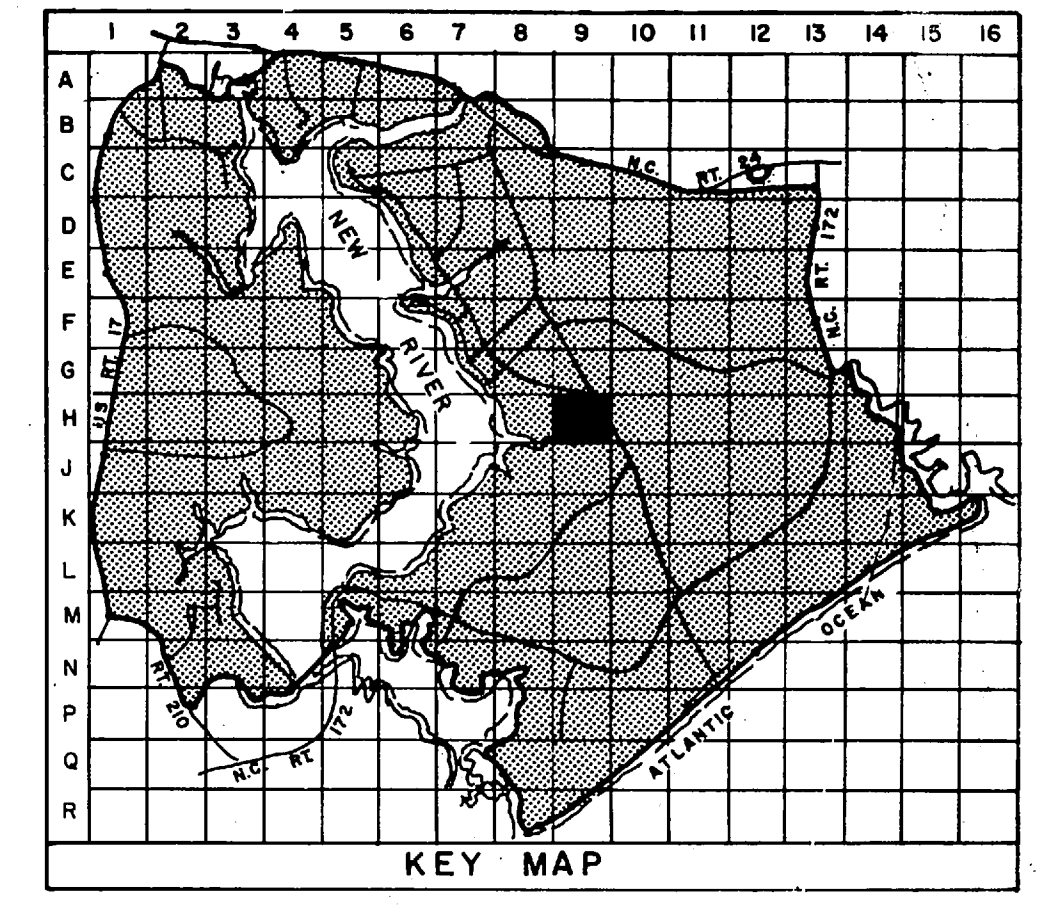
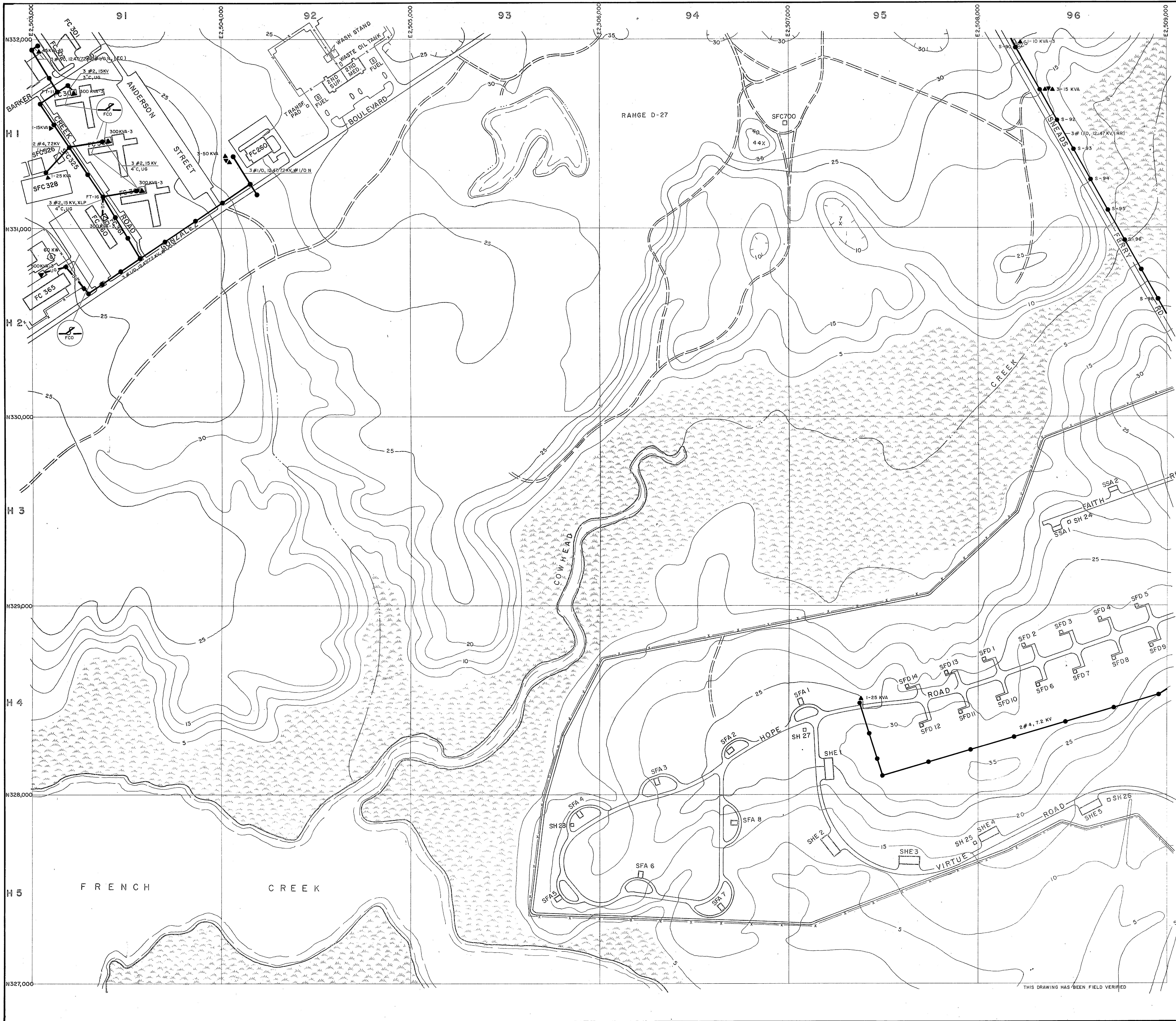

- LEGEND**
- BUILDINGS AND STRUCTURES
  - ROADS AND HIGHWAYS
  - ROADS (Unpaved)
  - FENCE
  - 5' CONTOUR (Source-USGS Maps)
  - SWAMP OR MARSH
  - LOCATED IN FIELD  
QUANTITY, SIZE, VOLTAGE (KV)-KILOVOLT-NEUTRAL (MATERIAL COPPER UNLESS NOTED)  
3#1/0, 12.47/72KV, #1/0/N  
OVERHEAD PRIMARY POLE LINE 3 PHASE, UNLESS SINGLE PHASE NOTED.
  - VERIFIED IN FIELD  
3-25 KVA  
OVERHEAD DISTRIBUTION TRANSFORMER
  - LOCATED IN FIELD  
FUSED CUTOUT (CLOSED POSITION UNLESS INDICATED BY N.O.)
  - LOCATED IN FIELD  
QUANTITY, SIZE, VOLTAGE (KV), INSULATION  
3#2, 15KV, XLP  
UNDERGROUND PRIMARY LINE, 3 PHASE, UNLESS SINGLE PHASE NOTED  
DUCT WAYS AND SIZE (INCHES) (DB-DIRECT BURIED)  
MANHOLE IDENTIFICATION NUMBER
  - VERIFIED IN FIELD  
750 KVA-3  
PAD MOUNTED TRANSFORMER
  - VERIFIED IN FIELD  
200 KW  
GENERATOR

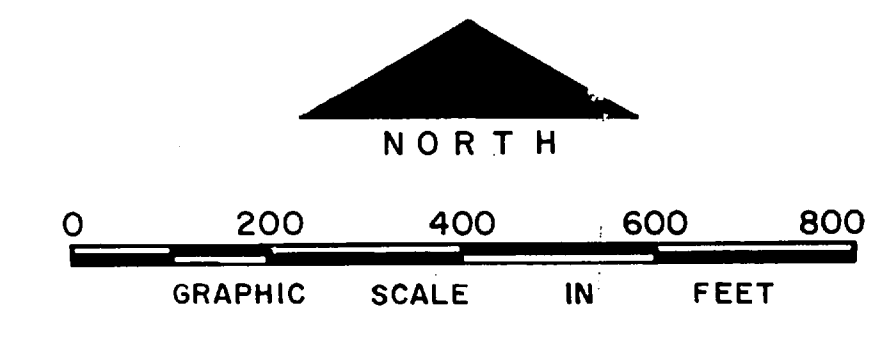

NO.	DESCRIPTION OF REVISION	DATE	INT.
DEPARTMENT OF THE NAVY <b>MARINE CORPS BASE</b> <b>CAMP LEJEUNE, NORTH CAROLINA</b>			
<b>ELECTRICAL DISTRIBUTION</b> <b>EXISTING CONDITIONS</b>			
DATE	SCALE: GRAPHIC	SHEET H-9 OF 73	
APPROVED / DATE			

5 PM  
11 AM





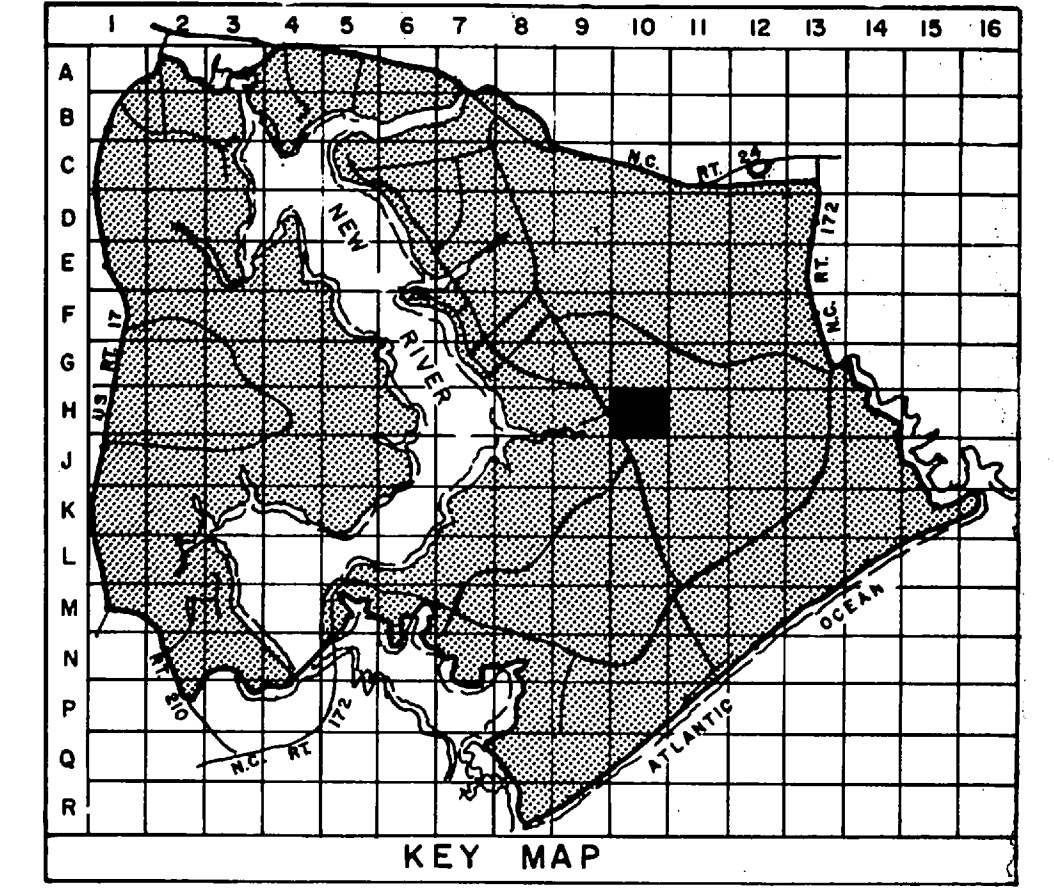
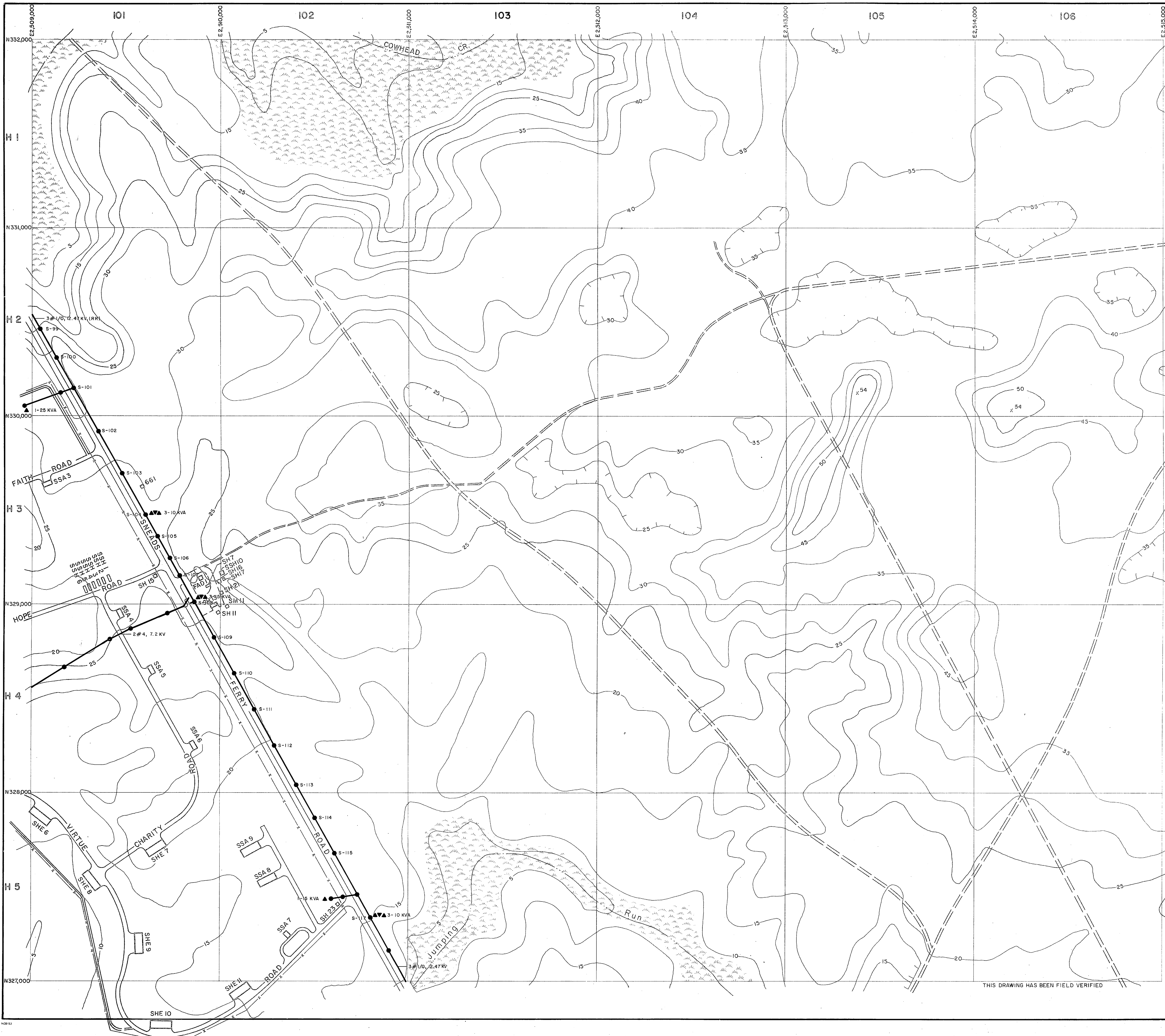

**LEGEND**

- BUILDINGS AND STRUCTURES
- ROADS AND HIGHWAYS
- ROADS (Unpaved)
- FENCE
- 5' CONTOUR (Source-USGS Maps)
- SWAMP OR MARSH
- QUANTITY, SIZE, VOLTAGE (KV-KILOVOLT/IN-NEUTRAL; MATERIAL COPPER UNLESS NOTED)  
3 #1/0, 12.47 KV, #1/0 N  
OVERHEAD PRIMARY POLE LINE 3 PHASE, UNLESS SINGLE PHASE NOTED.
- 1-B-10  
POLE IDENTIFICATION NUMBER
- OVERHEAD DISTRIBUTION TRANSFORMER  
3-25 KVA  
QUANTITY, CAPACITY (KVA)
- FUSED CUTOUT (CLOSED POSITION UNLESS INDICATED BY N. O.)

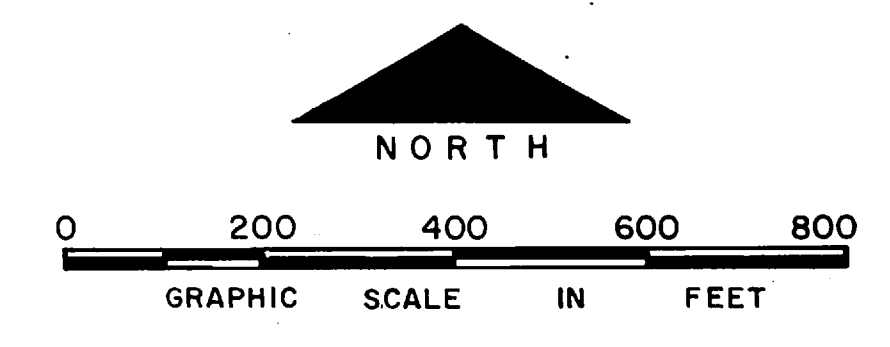

NO.	DESCRIPTION OF REVISION	DATE	INT.

DEPARTMENT OF THE NAVY  
MARINE CORPS BASE  
CAMP LEJEUNE, NORTH CAROLINA

**ELECTRICAL DISTRIBUTION  
EXISTING CONDITIONS**

DATE 31 JULY 84 SCALE: GRAPHIC SHEET H-10 OF 73  
APPROVED / DATE



1  
2  
3  
4  
5  
6  
7  
8  
9  
10  
11  
12  
13  
14  
15  
16  
17  
18  
19  
20  
21  
22  
23  
24  
25  
26  
27  
28  
29  
30  
31  
32  
33  
34  
35  
36  
37  
38  
39  
40  
41  
42  
43  
44  
45  
46  
47  
48  
49  
50  
51  
52  
53  
54  
55  
56  
57  
58  
59  
60  
61  
62  
63  
64  
65  
66  
67  
68  
69  
70  
71  
72  
73  
74  
75  
76  
77  
78  
79  
80  
81  
82  
83  
84  
85  
86  
87  
88  
89  
90  
91  
92  
93  
94  
95  
96  
97  
98  
99  
100

101  
102  
103  
104  
105  
106  
107  
108  
109  
110  
111  
112  
113  
114  
115  
116  
117  
118  
119  
120  
121  
122  
123  
124  
125  
126  
127  
128  
129  
130  
131  
132  
133  
134  
135  
136  
137  
138  
139  
140  
141  
142  
143  
144  
145  
146  
147  
148  
149  
150  
151  
152  
153  
154  
155  
156  
157  
158  
159  
160  
161  
162  
163  
164  
165  
166  
167  
168  
169  
170  
171  
172  
173  
174  
175  
176  
177  
178  
179  
180  
181  
182  
183  
184  
185  
186  
187  
188  
189  
190  
191  
192  
193  
194  
195  
196  
197  
198  
199  
200

201  
202  
203  
204  
205  
206  
207  
208  
209  
210  
211  
212  
213  
214  
215  
216  
217  
218  
219  
220  
221  
222  
223  
224  
225  
226  
227  
228  
229  
230  
231  
232  
233  
234  
235  
236  
237  
238  
239  
240  
241  
242  
243  
244  
245  
246  
247  
248  
249  
250  
251  
252  
253  
254  
255  
256  
257  
258  
259  
260  
261  
262  
263  
264  
265  
266  
267  
268  
269  
270  
271  
272  
273  
274  
275  
276  
277  
278  
279  
280  
281  
282  
283  
284  
285  
286  
287  
288  
289  
290  
291  
292  
293  
294  
295  
296  
297  
298  
299  
300

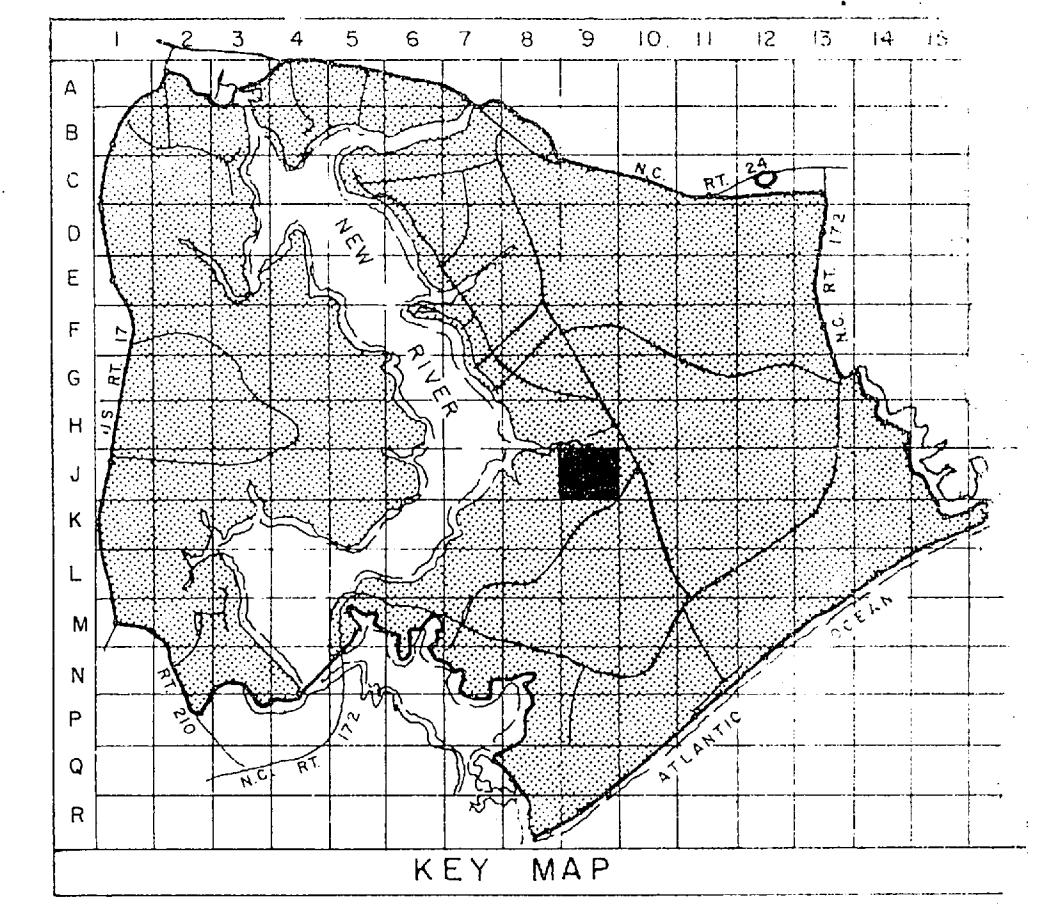
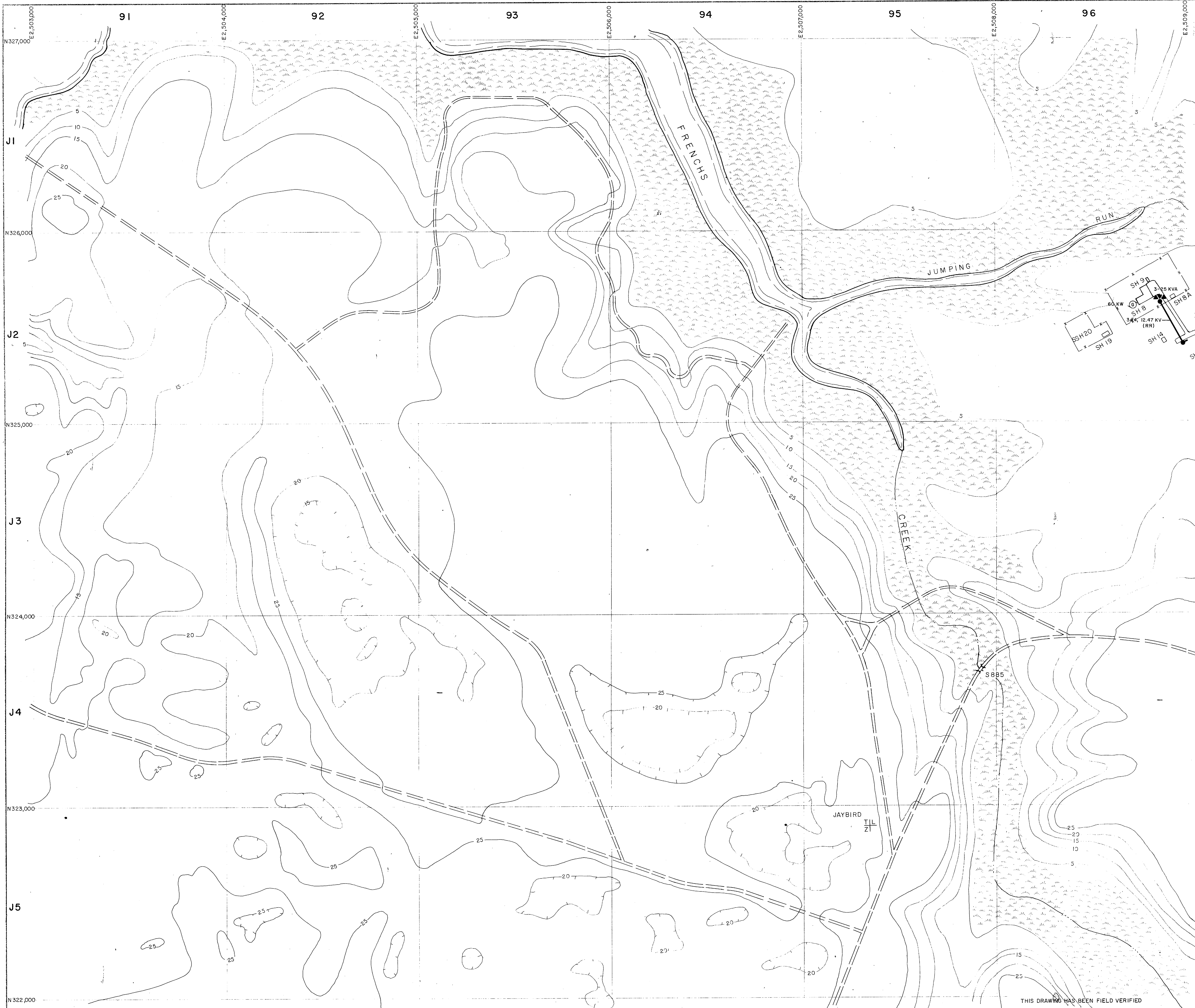

- LEGEND**
- BUILDINGS AND STRUCTURES
  - ROADS AND HIGHWAYS
  - ROADS (Unpaved)
  - FENCE
  - 5' CONTOUR (Source-USGS Maps)
  - SWAMP OR MARSH
  - TACTICAL LANDING ZONE
  - OVERHEAD PRIMARY POLE LINE 3 PHASE, UNLESS SINGLE PHASE NOTED.
  - POLE IDENTIFICATION NUMBER
  - OVERHEAD DISTRIBUTION TRANSFORMER
  - GENERATOR

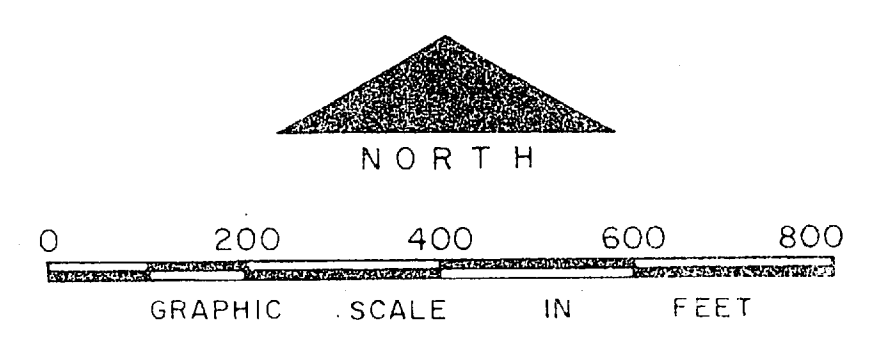

NO.	DESCRIPTION OF REVISION	DATE

DEPARTMENT OF THE NAVY  
MARINE CORPS BASE  
CAMP LEJEUNE, NORTH CAROLINA

**ELECTRICAL DISTRIBUTION  
EXISTING CONDITIONS**

DATE: 31 JULY 84	BY: [Signature]	SHEET J-9 OF 73
------------------	-----------------	-----------------

THIS DRAWING HAS BEEN FIELD VERIFIED





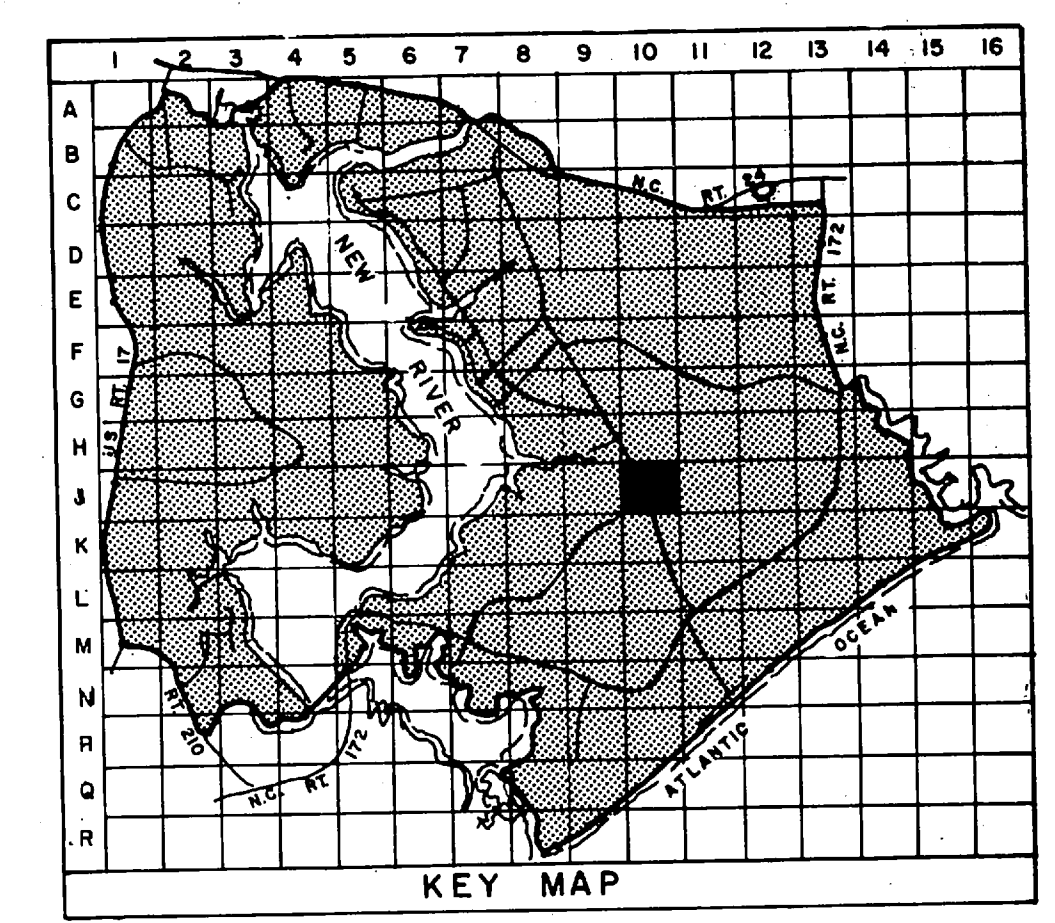
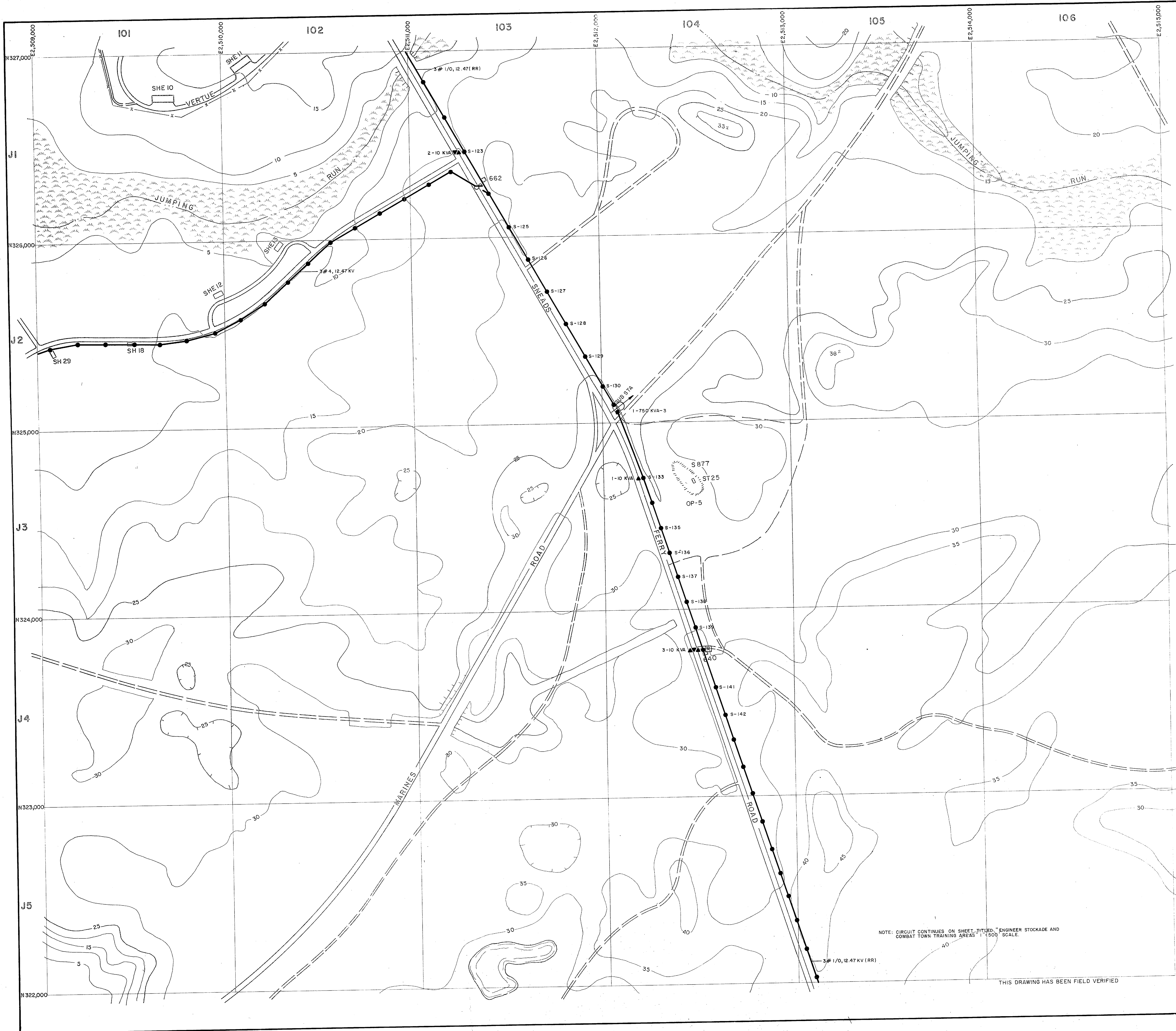

- LEGEND**
- BUILDINGS AND STRUCTURES
  - ROADS AND HIGHWAYS
  - ROADS (Unpaved)
  - FENCE
  - 5' CONTOUR (Source-USGS Maps)
  - SWAMP OR MARSH
- LOCATED IN FIELD: QUANTITY, SIZE, VOLTAGE (KV-KILOVOLT)/(N-NEUTRAL)/MATERIAL COPPER UNLESS NOTED  
 3# 1/0, 12.47 KV, #1/0N  
 OVERHEAD PRIMARY POLE LINE 3 PHASE, UNLESS SINGLE PHASE NOTED.  
 I-E-10  
 POLE IDENTIFICATION NUMBER
- VERIFIED IN FIELD: OVERHEAD DISTRIBUTION TRANSFORMER  
 3-25 KVA  
 QUANTITY, CAPACITY (KVA)
- LOCATED IN FIELD: FUSED CUTOUT (CLOSED POSITION UNLESS INDICATED BY N. O.)
- VERIFIED IN FIELD: VOLTAGE REGULATOR  
 3-500 KVA  
 QUANTITY, REGULATOR SIZE (KVA)
- VERIFIED IN FIELD: METER

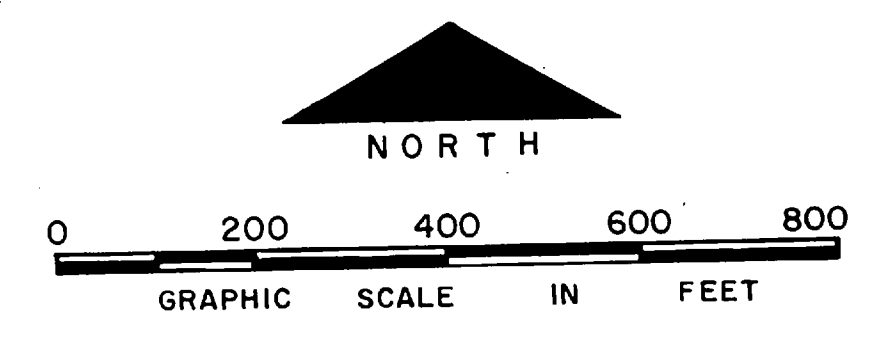

NOTE: CIRCUIT CONTINUES ON SHEET TITLED "ENGINEER STOCKADE AND COMBAT TOWN TRAINING AREAS" 1:500 SCALE.

THIS DRAWING HAS BEEN FIELD VERIFIED

NO.	DESCRIPTION OF REVISION	DATE	INT.

**DEPARTMENT OF THE NAVY  
MARINE CORPS BASE  
CAMP LEJEUNE, NORTH CAROLINA**

**ELECTRICAL DISTRIBUTION  
EXISTING CONDITIONS**

DATE: 31 JULY 84    SCALE: GRAPHIC    SHEET J-10 of 73

APPROVED / DATE



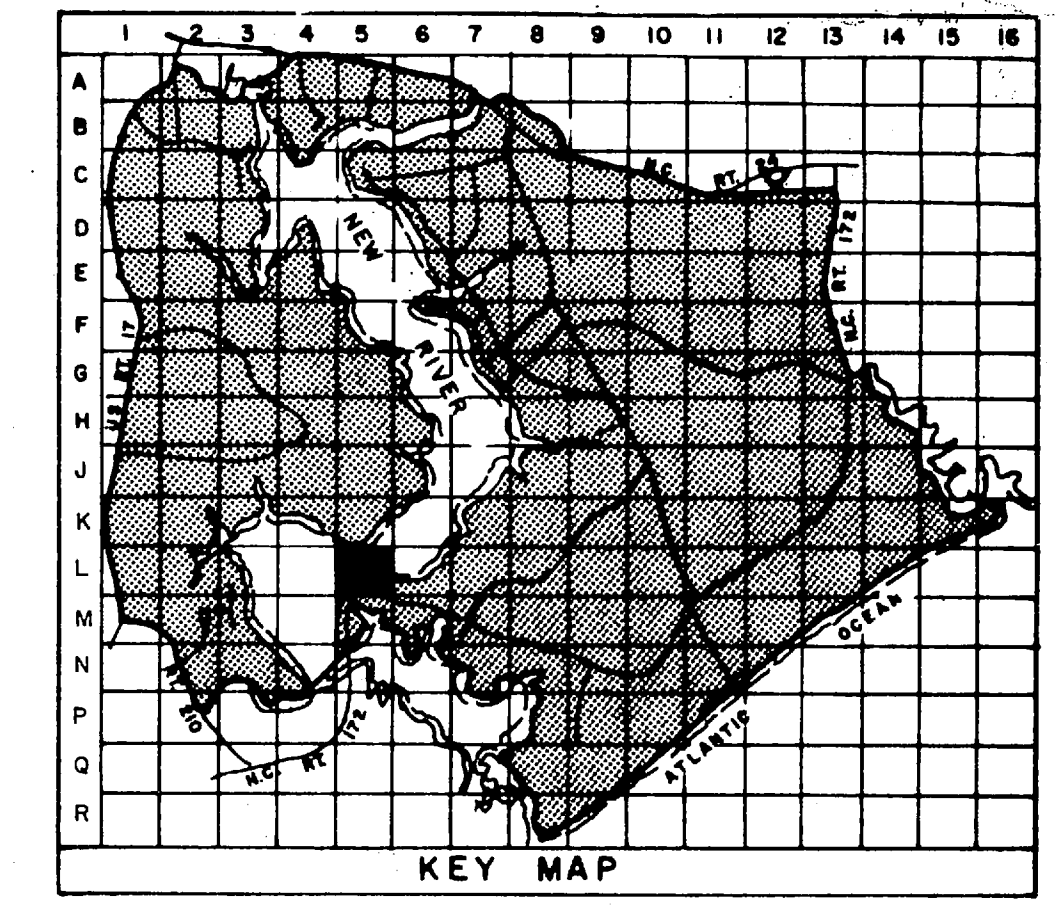
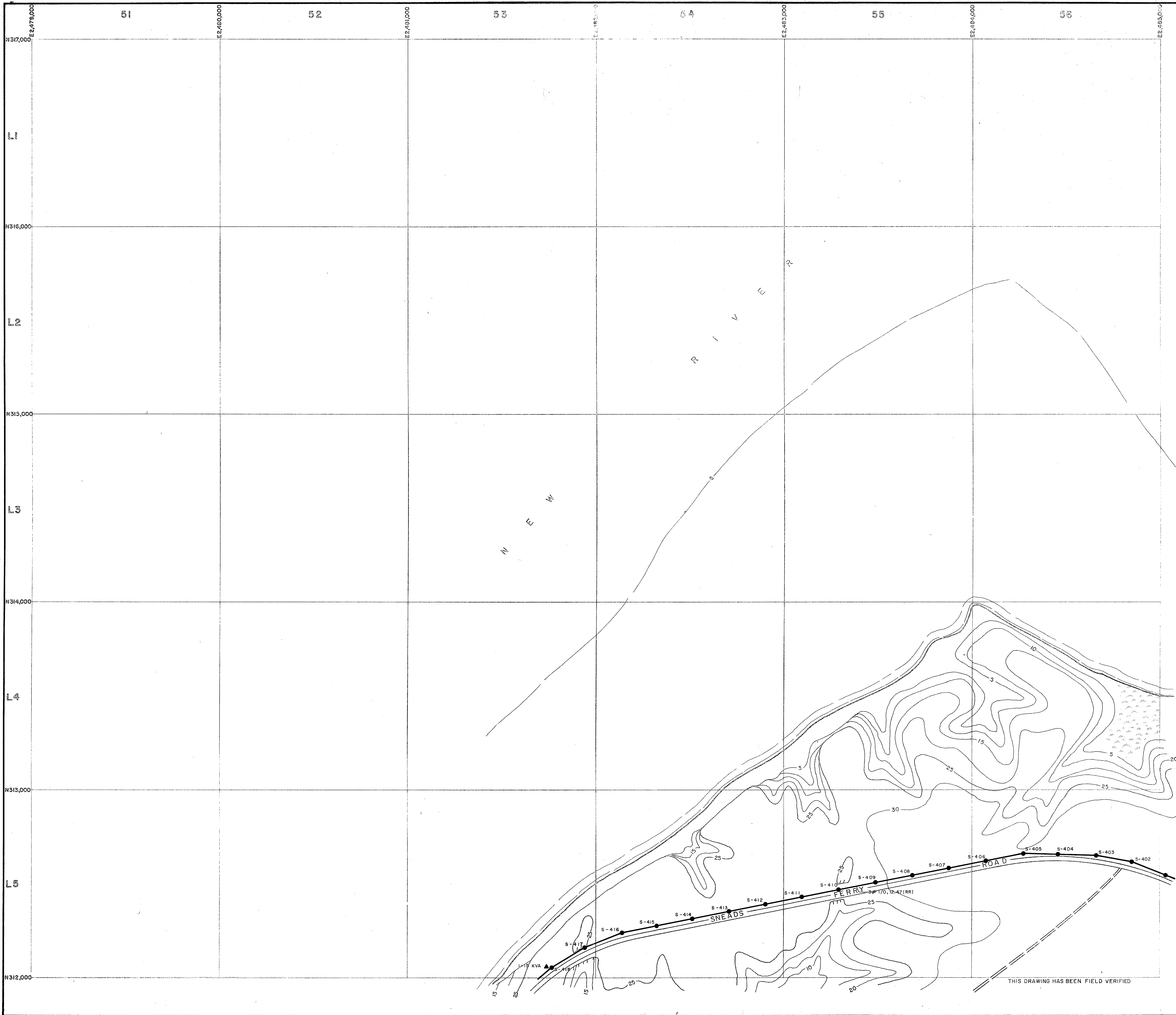

- LEGEND**
- BUILDINGS AND STRUCTURES
  - ROADS AND HIGHWAYS
  - ROADS (Unpaved)
  - FENCE
  - 5' CONTOUR (Source - USGS Maps)
  - SWAMP OR MARSH
  - LOCATED IN FIELD: QUANTITY, SIZE, VOLTAGE (KV-KILOVOLT/IN-NEUTRAL) (MATERIAL COPPER UNLESS NOTED)  
 #1/0, 12.47/22KV, #1/0 N  
 I-B-10 OVERHEAD PRIMARY POLE LINE 3 PHASE, UNLESS SINGLE PHASE NOTED.
  - VERIFIED IN FIELD: OVERHEAD DISTRIBUTION TRANSFORMER  
 3-25 KVA QUANTITY, CAPACITY (KVA)

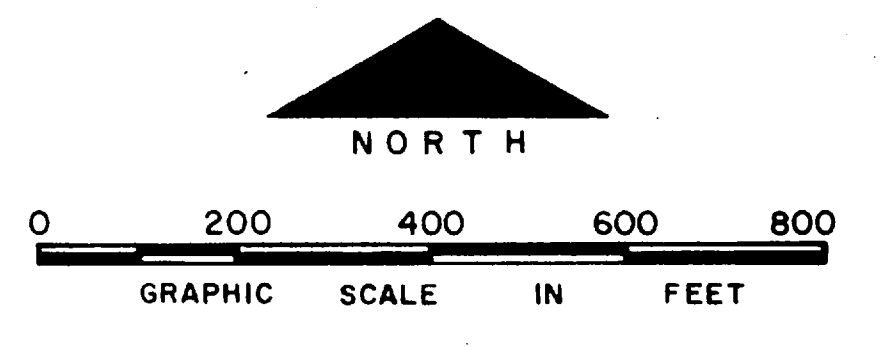

NO.	DESCRIPTION OF REVISION	DATE	INT.

DEPARTMENT OF THE NAVY  
MARINE CORPS BASE  
CAMP LEJEUNE, NORTH CAROLINA

ELECTRICAL DISTRIBUTION  
EXISTING CONDITIONS

DATE 31 JULY 84 SCALE: GRAPHIC SHEET L-5 OF 73  
APPROVED / DATE





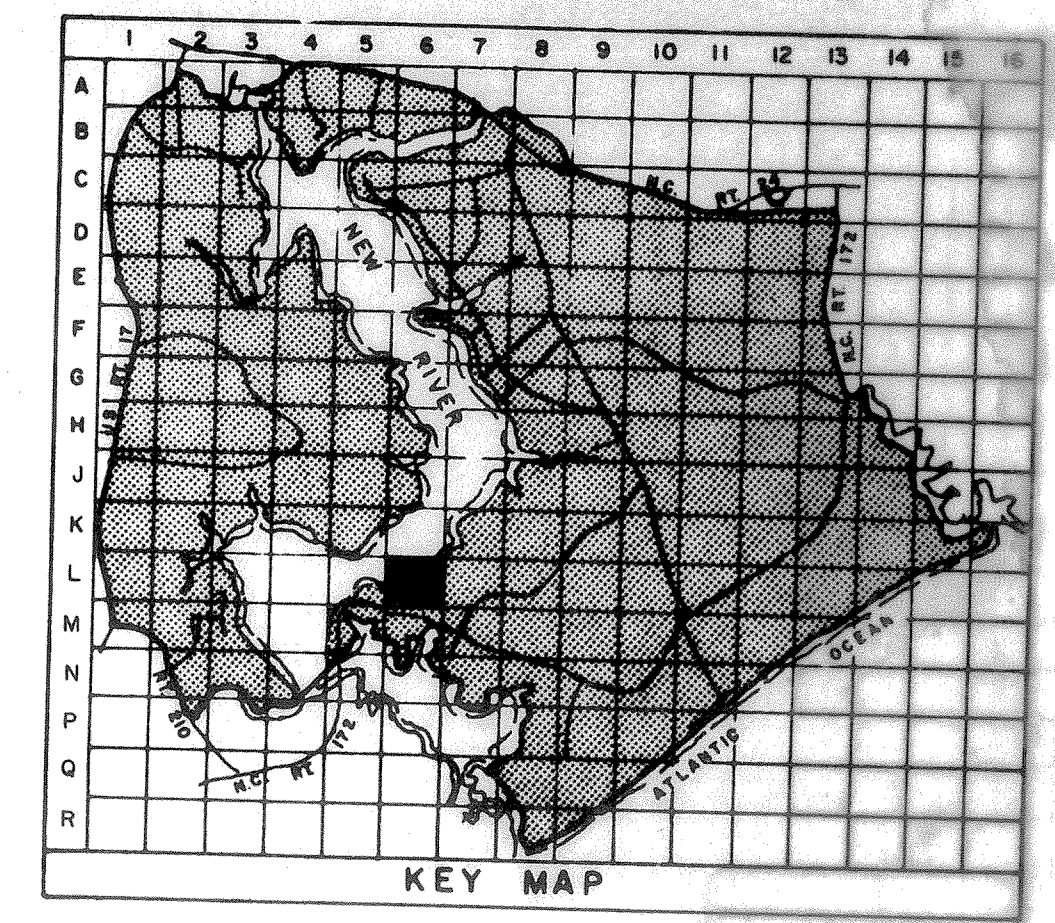
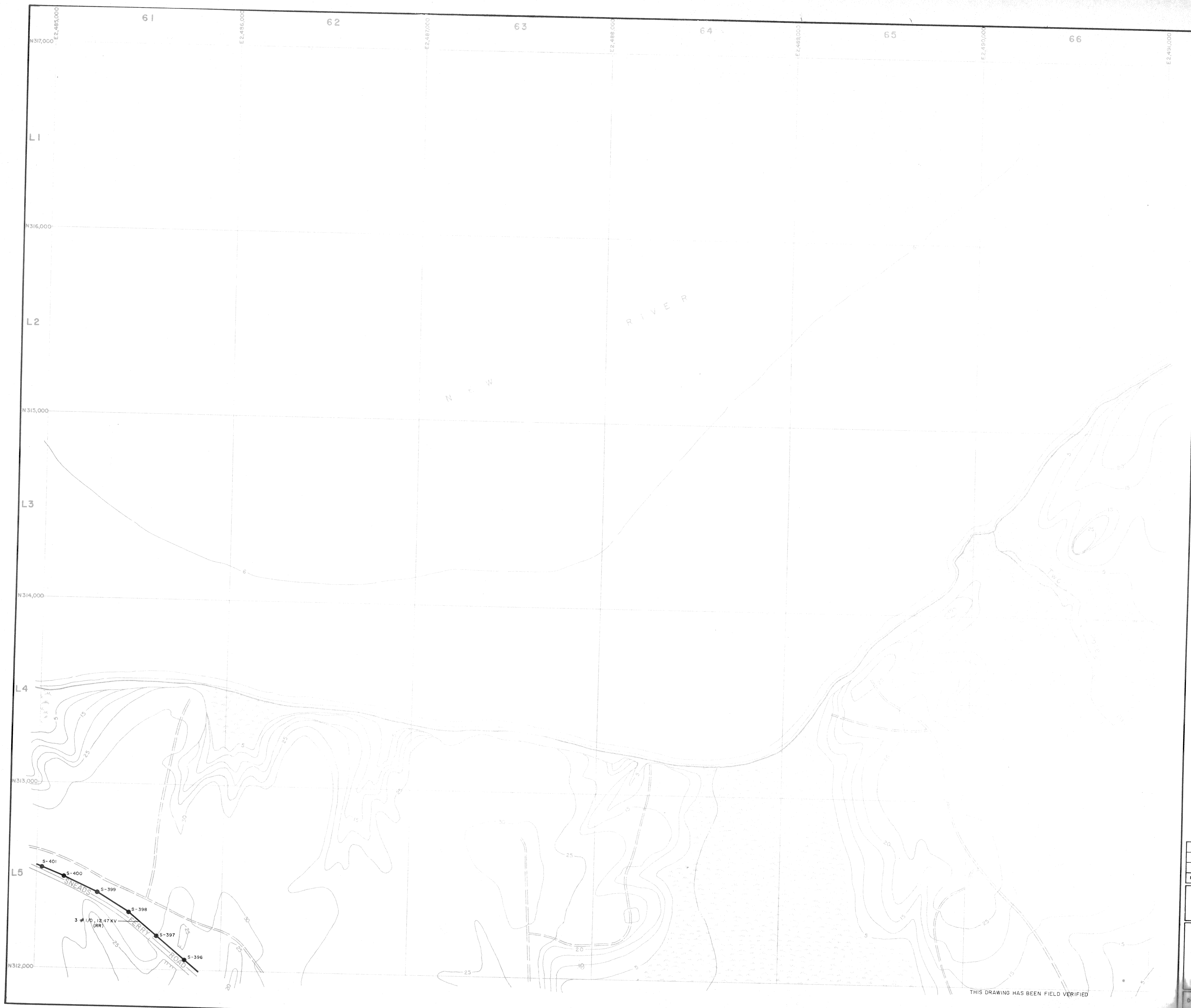

**LEGEND**

- BUILDINGS AND STRUCTURES
  - ROADS AND HIGHWAYS
  - ROADS (Unpaved)
  - FENCE
  - 5' CONTOUR (Source - USGS Maps)
  - SWAMP OR MARSH
- LOCATED IN FIELD
- 3 #1/0, 12.47/12.47 KV, #1/0 N OVERHEAD PRIMARY POLE LINE 3 PHASE, UNLESS SINGLE PHASE NOTED.
  - I-B-10 POLE IDENTIFICATION NUMBER

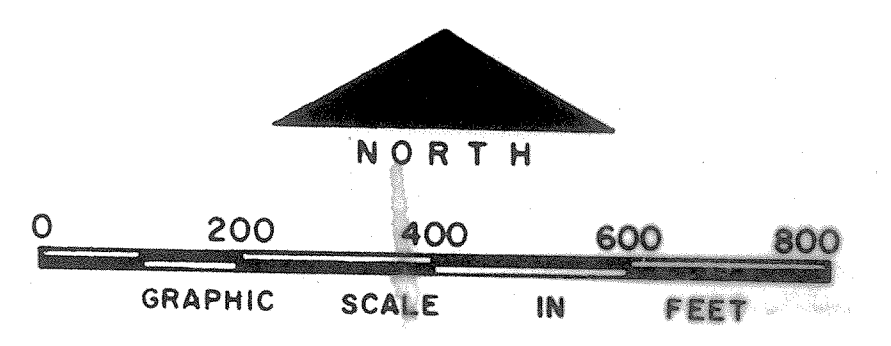

THIS DRAWING HAS BEEN FIELD VERIFIED

NO.	DESCRIPTION OF REVISION	DATE	INT.
DEPARTMENT OF THE NAVY MARINE CORPS BASE CAMP LEJEUNE, NORTH CAROLINA			
ELECTRICAL DISTRIBUTION EXISTING CONDITIONS			
DATE 31 JULY 84	SCALE GRAPHIC	SHEET L-6 OF 73	
APPROVED / DATE			



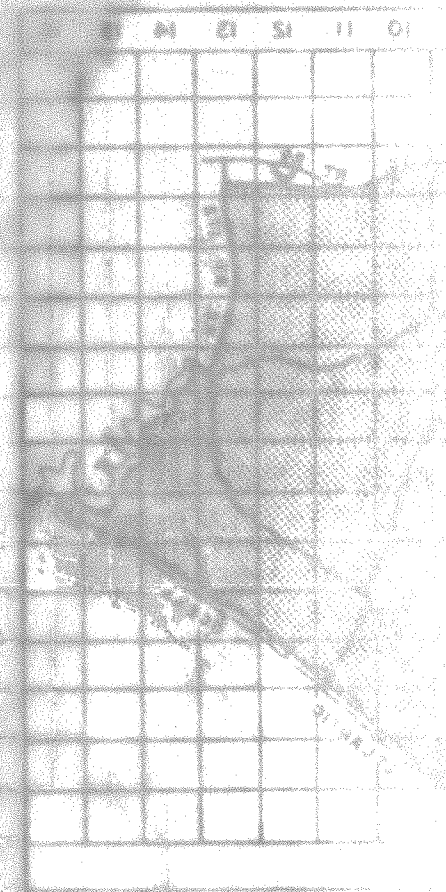

STRUCTURES

USGS Maps

LINE 3 PHASE

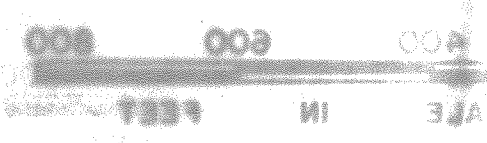

NO.	DATE	DESCRIPTION OF REVISION

DEPARTMENT OF THE NAVY  
MARINE CORPS BASE  
AMP LEUNE, NORTH CAROLINA

ELECTRICAL TRIBUNAL  
EXHIBIT

NO. 1000  
REVISED



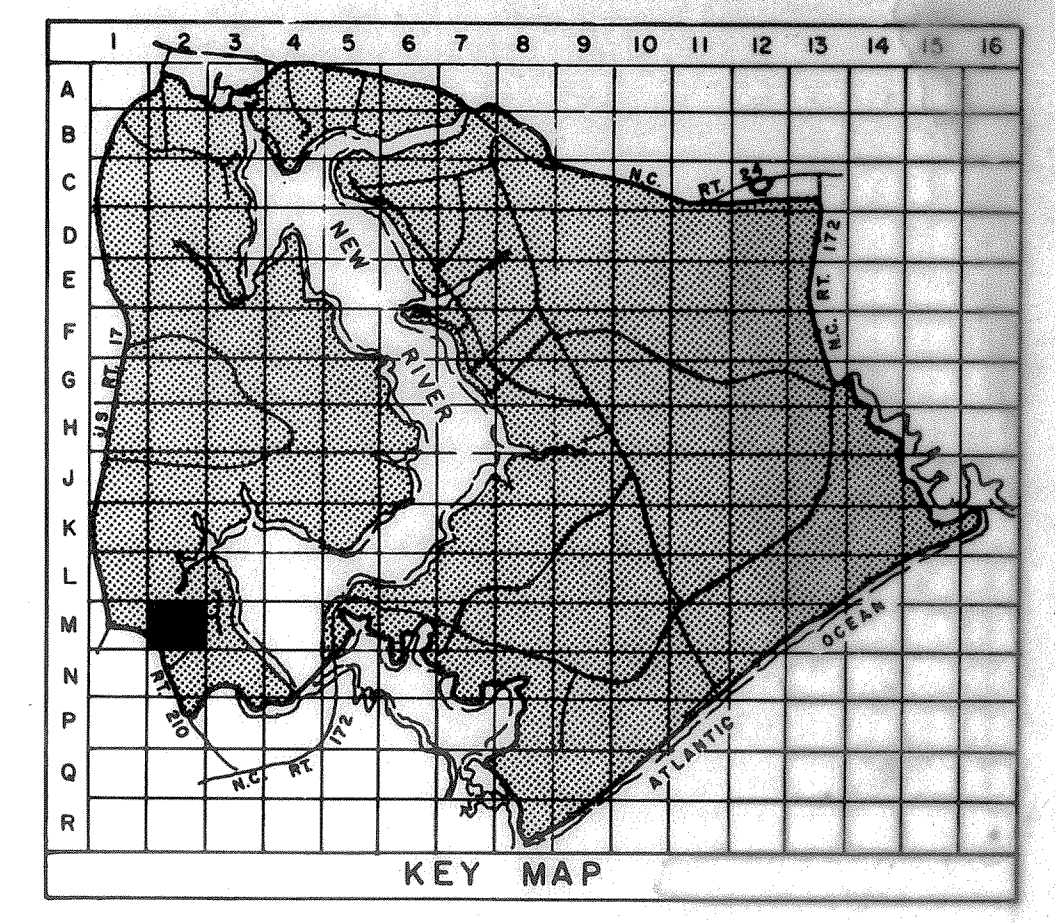

**LEGEND**

- BUILDINGS AND STRUCTURES
- ROADS AND HIGHWAYS
- ROADS (Unpaved)
- FENCE
- 5' CONTOUR (Source - USGS Maps)
- HELICOPTER LANDING ZONE
- RESERVATION BOUNDARY
- SWAMP OR MARSH
- 3# 1/0, 12.47 KV (RR) OVERHEAD PRIMARY POLE LINE 3 PHASE, UNLESS SINGLE PHASE NOTED.
- OVERHEAD DISTRIBUTION TRANSFORMER
- FUSED CUTOUT (CLOSED POSITION UNLESS INDICATED BY N. O.)
- CAPACITOR BANK
- 3# 2, 15 KV, XLP UNDERGROUND PRIMARY LINE, 3 PHASE, UNLESS SINGLE PHASE NOTED
- PAD MOUNTED TRANSFORMER
- METER

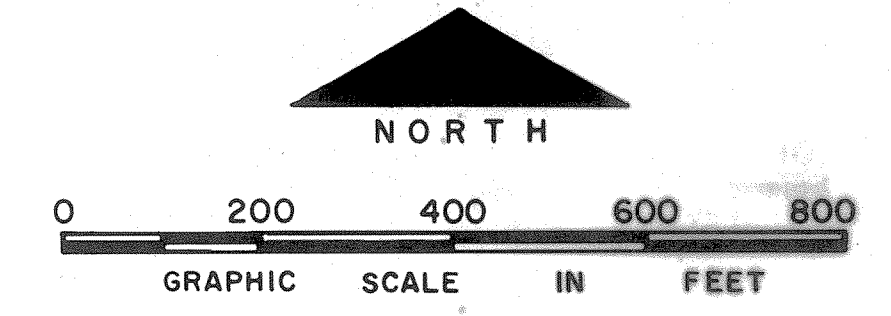

NO.	DESCRIPTION OF REVISION	DATE	INT.
<b>DEPARTMENT OF THE NAVY MARINE CORPS BASE CAMP LEJEUNE, NORTH CAROLINA</b>			
<b>ELECTRICAL DISTRIBUTION EXISTING CONDITIONS</b>			
DATE 31 JULY 84	SCALE: GRAPHIC	SHEET M-2 OF 73	
APPROVED / DATE			

THIS DRAWING HAS BEEN FIELD VERIFIED

1. PM  
4/3 04/84





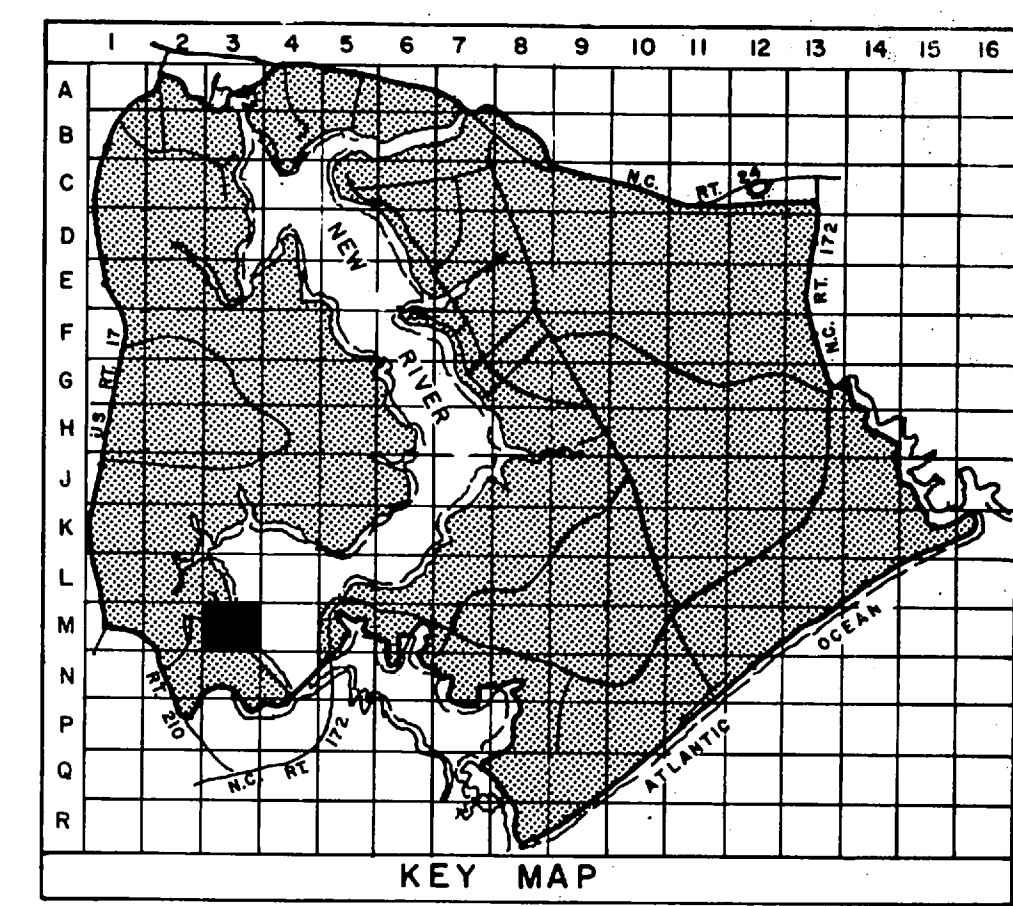
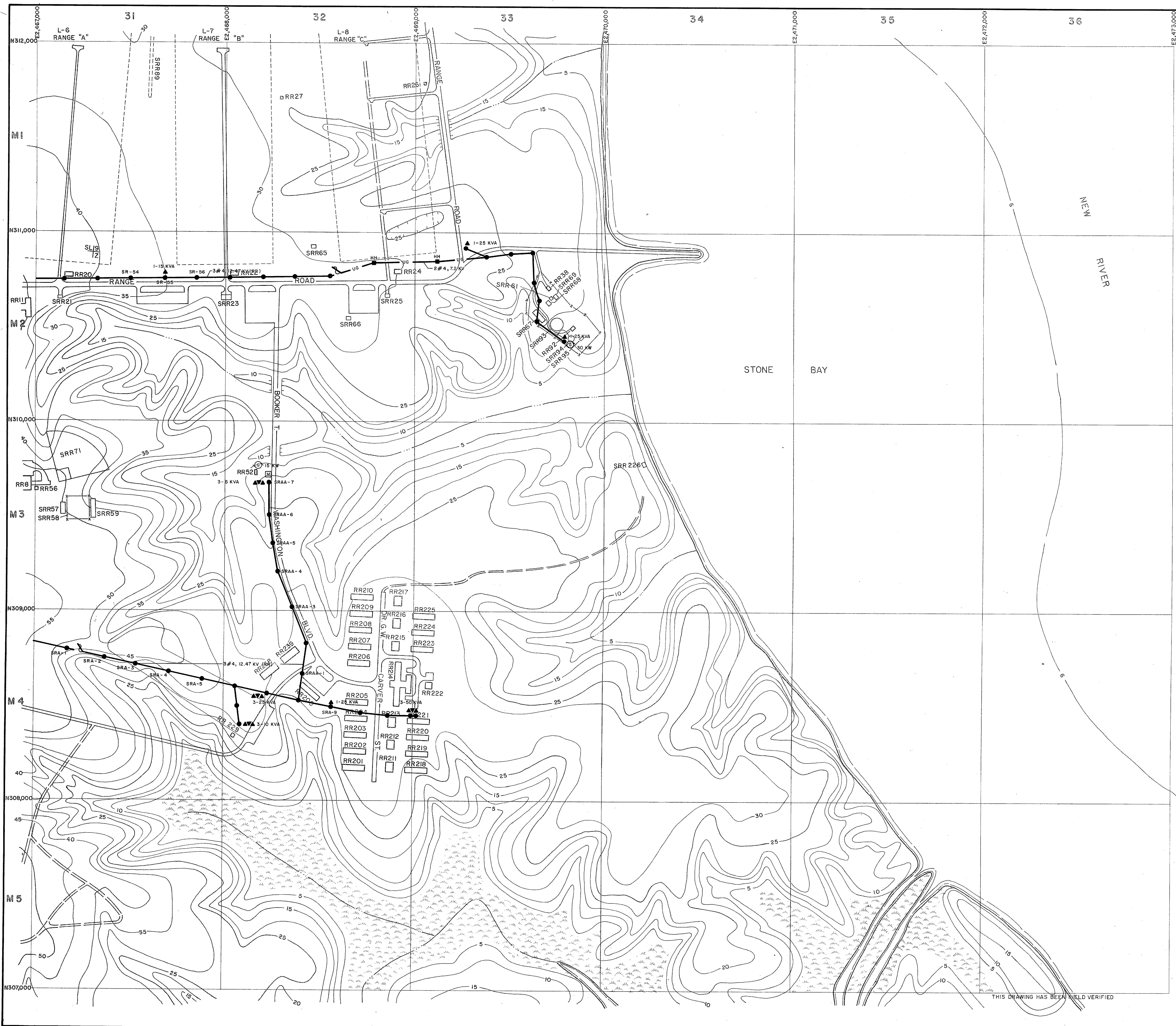

**LEGEND**

- BUILDINGS AND STRUCTURES
- ROADS AND HIGHWAYS
- ROADS (Unpaved)
- FENCE
- 5' CONTOUR (Source-USGS Maps)
- HELICOPTER LANDING ZONE
- SWAMP OR MARSH
- LOCATED IN FIELD 3# 1/0, 12.47/72 KV, #1/0 N  
OVERHEAD PRIMARY POLE LINE 3 PHASE, UNLESS SINGLE PHASE NOTED.
- 1-B-10  
POLE IDENTIFICATION NUMBER
- VERIFIED IN FIELD 3-25 KVA  
OVERHEAD DISTRIBUTION TRANSFORMER  
QUANTITY, CAPACITY (KVA)
- LOCATED IN FIELD  
FUSED CUTOUT (CLOSED POSITION UNLESS INDICATED BY N. O.)
- LOCATED IN FIELD 3# 2, 15 KV, XLP  
UNDERGROUND PRIMARY LINE, 3 PHASE, UNLESS SINGLE PHASE NOTED
- VERIFIED IN FIELD 200 KW  
GENERATOR  
CAPACITY KILOWATTS
- METER

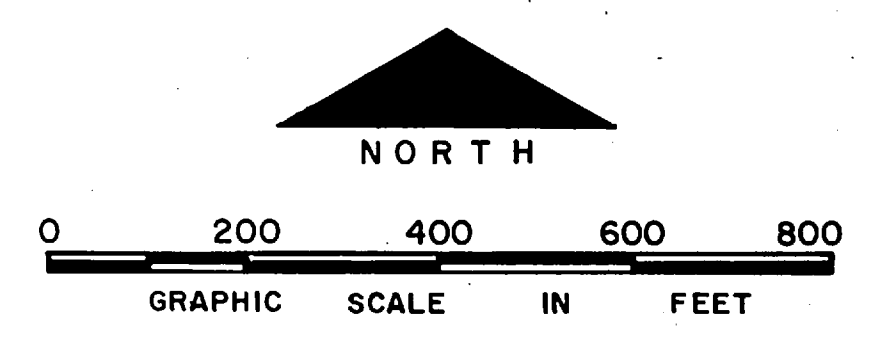

NO.	DESCRIPTION OF REVISION	DATE	INT.

DEPARTMENT OF THE NAVY  
MARINE CORPS BASE  
CAMP LEJEUNE, NORTH CAROLINA

**ELECTRICAL DISTRIBUTION  
EXISTING CONDITIONS**

DATE 31 JULY 84	SCALE: GRAPHIC	SHEET M-3 OF 73
APPROVED / DATE		

THIS DRAWING HAS BEEN FIELD VERIFIED





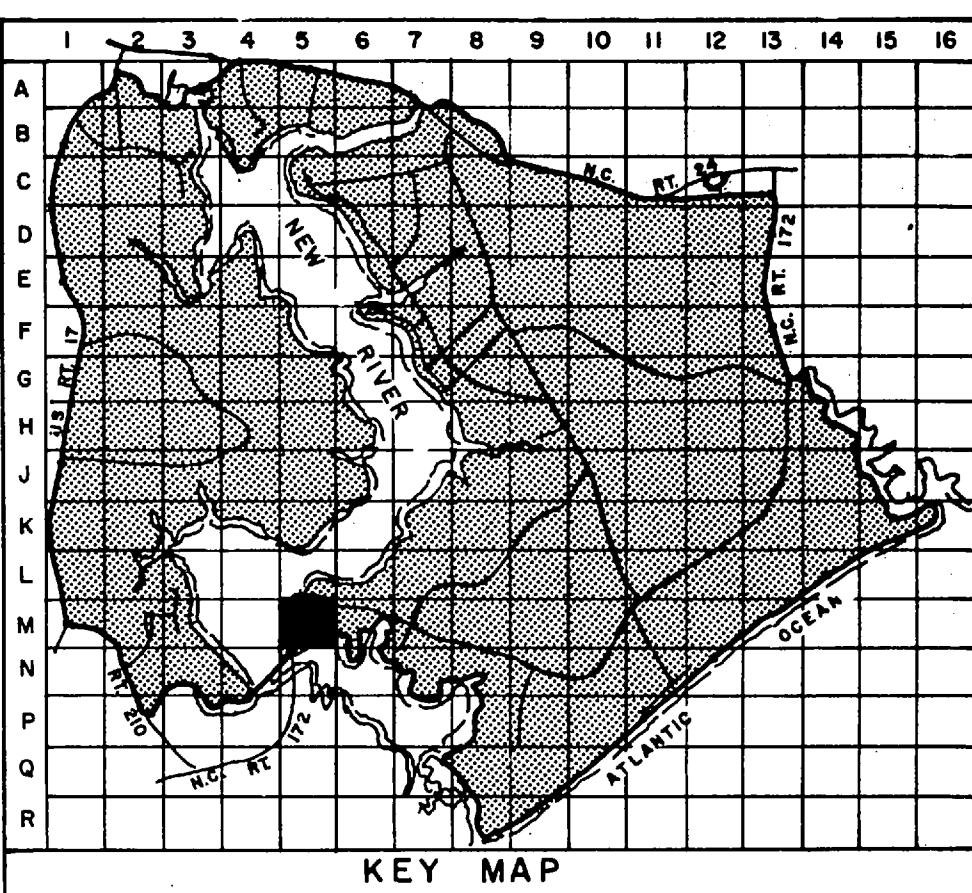

- LEGEND**
- BUILDINGS AND STRUCTURES
  - ROADS AND HIGHWAYS
  - ROADS (Unpaved)
  - FENCE
  - 5' CONTOUR (Source-USGS Maps)
  - SWAMP OR MARSH
  - QUANTITY, SIZE, VOLTAGE (KV--KILOVOLTIN--NEUTRAL/MATERIAL COPPER UNLESS NOTED)  
3#1/0, 12.47/72 KV, #1/0N  
OVERHEAD PRIMARY POLE LINE 3 PHASE, UNLESS SINGLE PHASE NOTED.
  - I-B-10  
POLE IDENTIFICATION NUMBER
  - VERIFIED IN FIELD  
3-25 KVA  
OVERHEAD DISTRIBUTION TRANSFORMER  
QUANTITY, CAPACITY (KVA)
  - LOCATED IN FIELD  
AIR SWITCH OPEN POSITION OR CLOSE POSITION

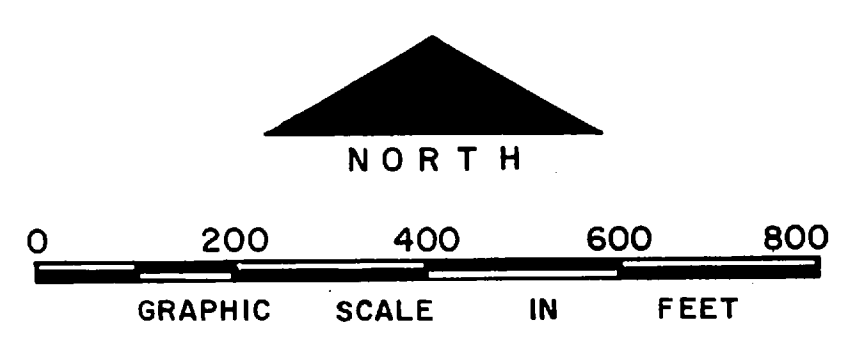

NO.	DESCRIPTION OF REVISION	DATE	INT.

DEPARTMENT OF THE NAVY  
MARINE CORPS BASE  
CAMP LEJEUNE, NORTH CAROLINA

ELECTRICAL DISTRIBUTION  
EXISTING CONDITIONS

DATE 31 JULY 84 SCALE: GRAPHIC SHEET M-5 OF 73  
APPROVED / DATE

Faint, illegible text in the bottom left corner, possibly a header or footer.

EXHIBIT  
Faint, illegible text in the bottom left corner, possibly a header or footer.



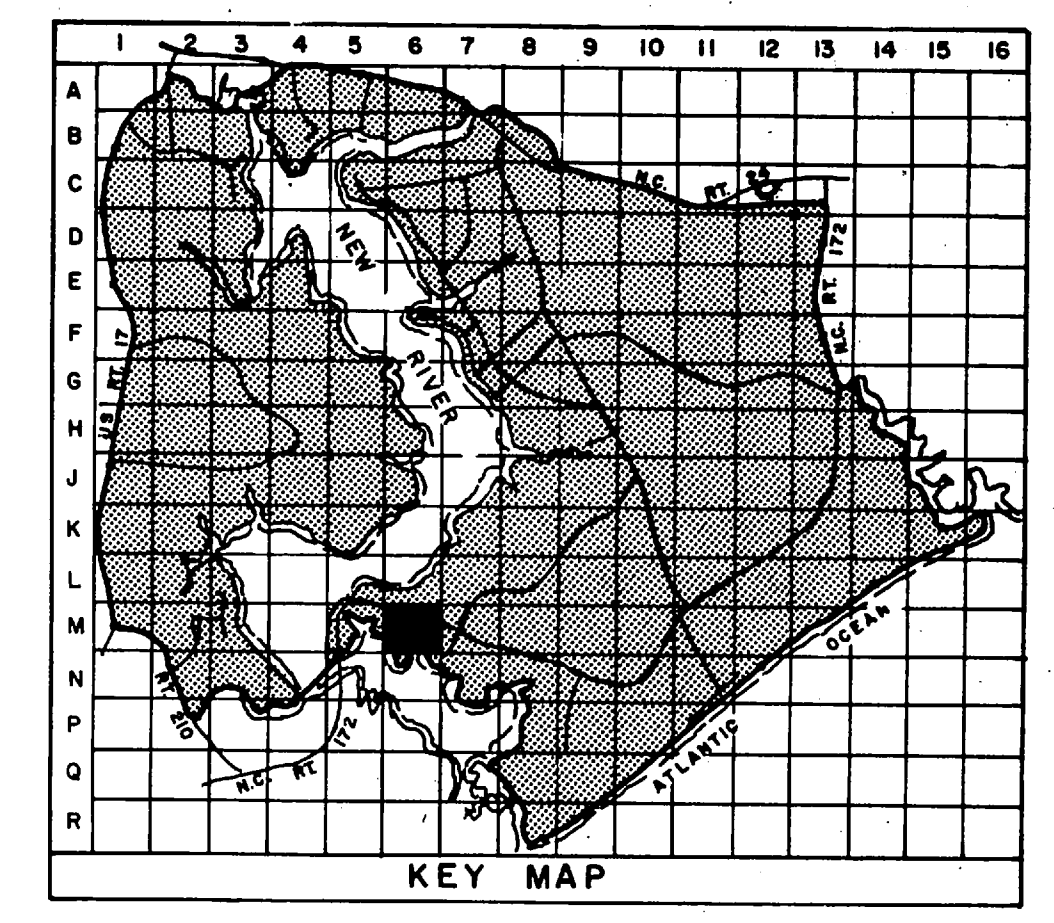
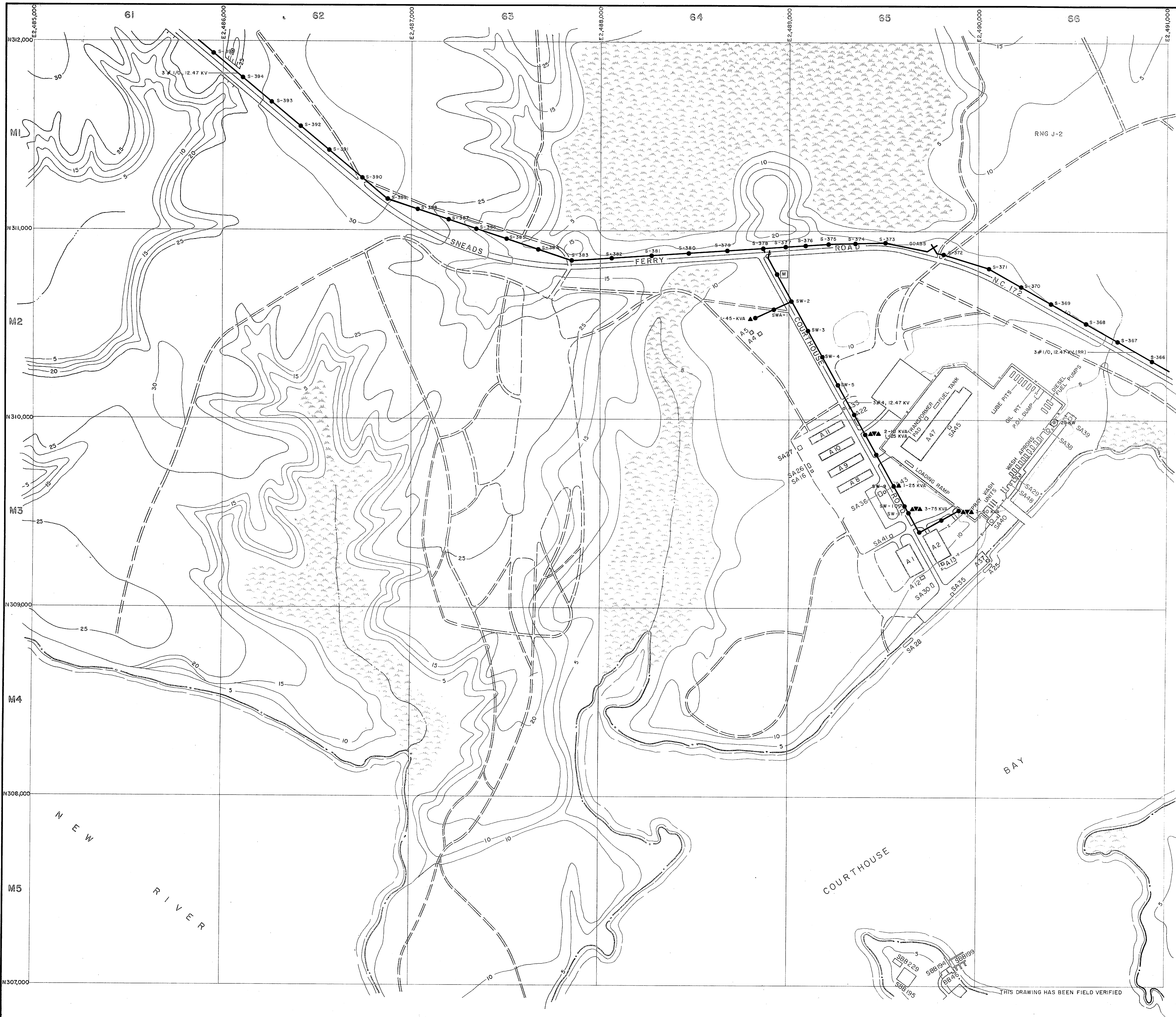

- LEGEND**
- BUILDINGS AND STRUCTURES
  - ROADS AND HIGHWAYS
  - ROADS (Unpaved)
  - FENCE
  - 5' CONTOUR (Source-USGS Maps)
  - RESERVATION BOUNDARY
  - SWAMP OR MARSH
  - QUANTITY, SIZE, VOLTAGE (KV-KILOVOLT/IN-NEUTRAL/MATERIAL COPPER UNLESS NOTED)  
3 # 1/0, 12.47/72 KV, #1/0 N  
OVERHEAD PRIMARY POLE LINE 3 PHASE, UNLESS SINGLE PHASE NOTED.
  - I-B-10  
POLE IDENTIFICATION NUMBER
  - VERIFIED IN FIELD  
OVERHEAD DISTRIBUTION TRANSFORMER  
3-25 KVA  
QUANTITY, CAPACITY (KVA)
  - LOCATED IN FIELD  
FUSED CUTOUT (CLOSED POSITION UNLESS INDICATED BY N. O.)
  - LOCATED IN FIELD  
AIR SWITCH OPEN POSITION OR CLOSE POSITION
  - M  
METER
  - VERIFIED IN FIELD  
GENERATOR  
200 KW  
CAPACITY KILOWATTS

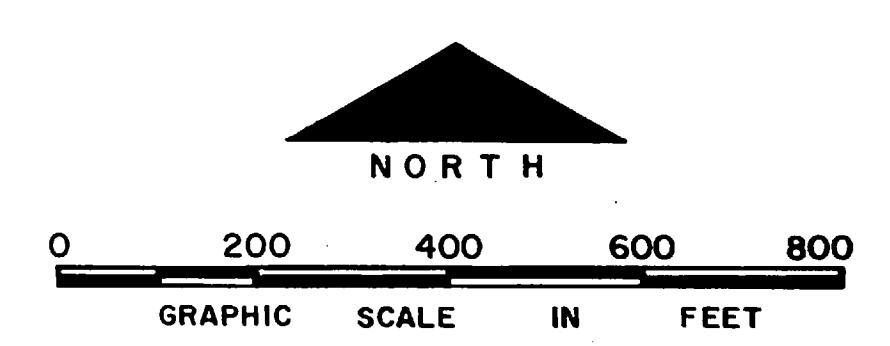

NO.	DESCRIPTION OF REVISION	DATE	INT.
<b>DEPARTMENT OF THE NAVY MARINE CORPS BASE CAMP LEJEUNE, NORTH CAROLINA</b>			
<b>ELECTRICAL DISTRIBUTION EXISTING CONDITIONS</b>			
DATE 31 JULY 84	SCALE: GRAPHIC	SHEET M-6 OF 73	
APPROVED / DATE			

THIS DRAWING HAS BEEN FIELD VERIFIED









1  
2  
3  
4  
5  
6  
7  
8  
9  
10  
11  
12  
13  
14  
15  
16  
17  
18  
19  
20  
21  
22  
23  
24  
25  
26  
27  
28  
29  
30  
31  
32  
33  
34  
35  
36  
37  
38  
39  
40  
41  
42  
43  
44  
45  
46  
47  
48  
49  
50  
51  
52  
53  
54  
55  
56  
57  
58  
59  
60  
61  
62  
63  
64  
65  
66  
67  
68  
69  
70  
71  
72  
73  
74  
75  
76  
77  
78  
79  
80  
81  
82  
83  
84  
85  
86  
87  
88  
89  
90  
91  
92  
93  
94  
95  
96  
97  
98  
99  
100

THE  
CORPORATION  
OF  
THE  
STATE  
OF  
NEW  
YORK

OFFICE OF THE  
COMMISSIONER OF  
THE  
DEPARTMENT OF  
CORRECTIONS

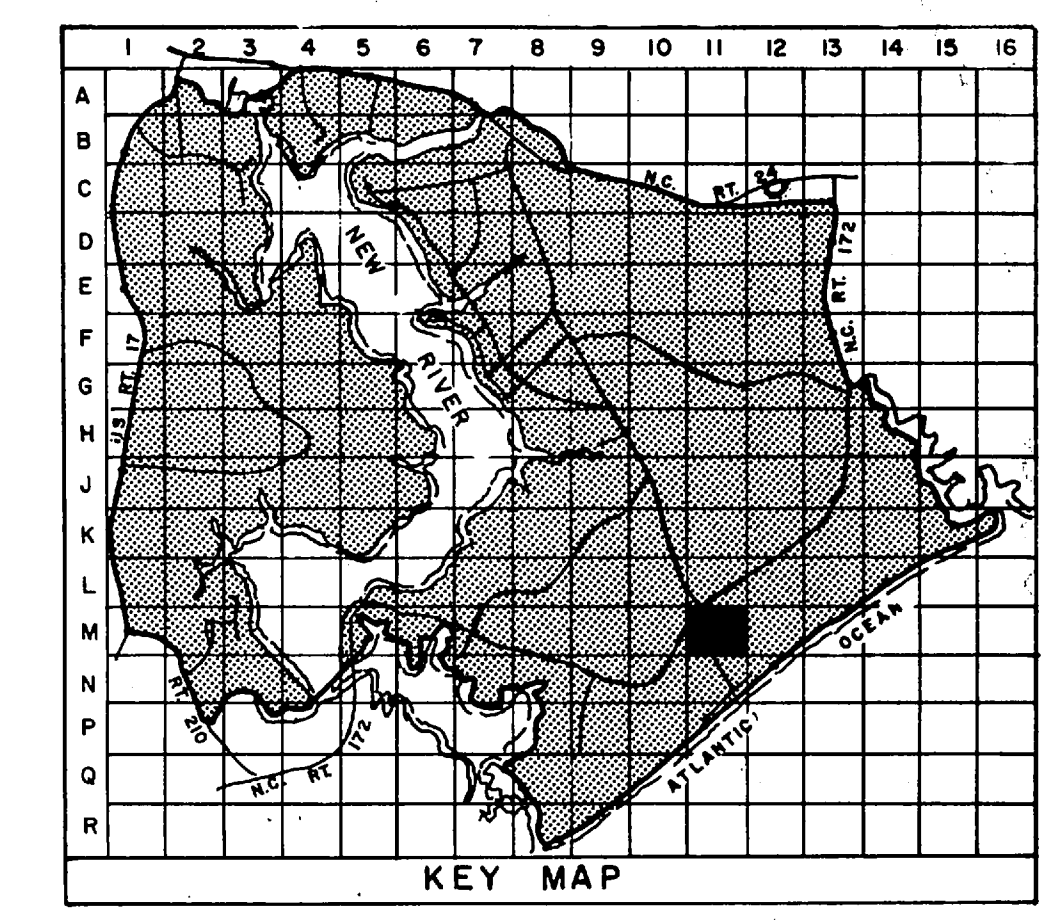
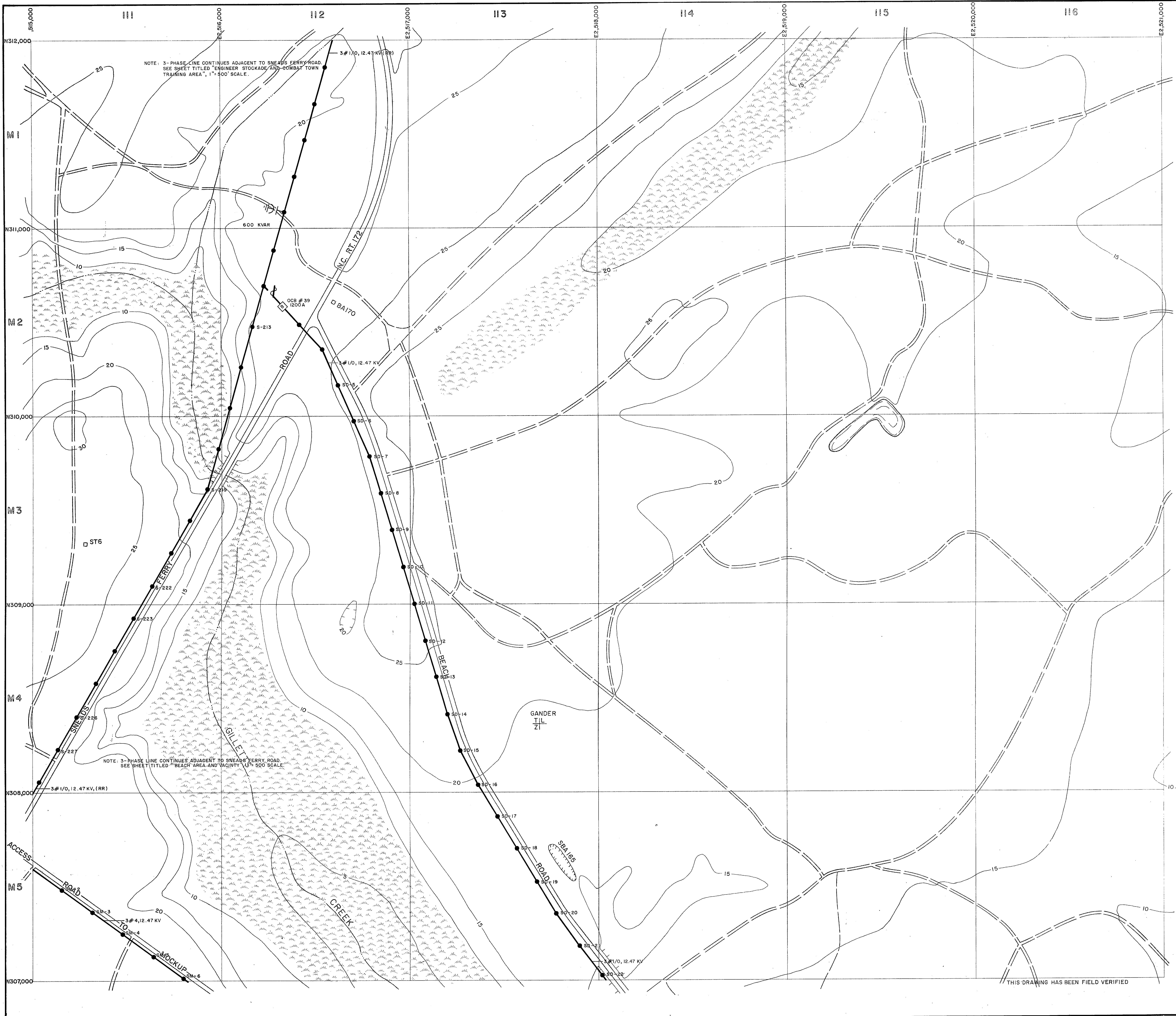

- LEGEND**
- BUILDINGS AND STRUCTURES
  - ROADS AND HIGHWAYS
  - ROADS (Unpaved)
  - FENCE
  - 5' CONTOUR (Source-USGS Maps)
  - TACTICAL LANDING ZONE
  - SWAMP OR MARSH
- LOCATED IN FIELD: QUANTITY, SIZE, VOLTAGE (KV-KILOVOLT/IN-NEUTRAL (MATERIAL COPPER UNLESS NOTED))  
 3#1/0, 12.47 KV, #1/0 N
- LOCATED IN FIELD: OVERHEAD PRIMARY POLE LINE 3 PHASE, UNLESS SINGLE PHASE NOTED.
- LOCATED IN FIELD: POLE IDENTIFICATION NUMBER
- VERIFIED IN FIELD: FUSED CUTOUT (CLOSED POSITION UNLESS INDICATED BY N. O.)
- VERIFIED IN FIELD: CIRCUIT BREAKER
- LOCATED IN FIELD: CAPACITOR BANK
- 200 A RATING AMPS
- 1600 KVAR TOTAL CAPACITY

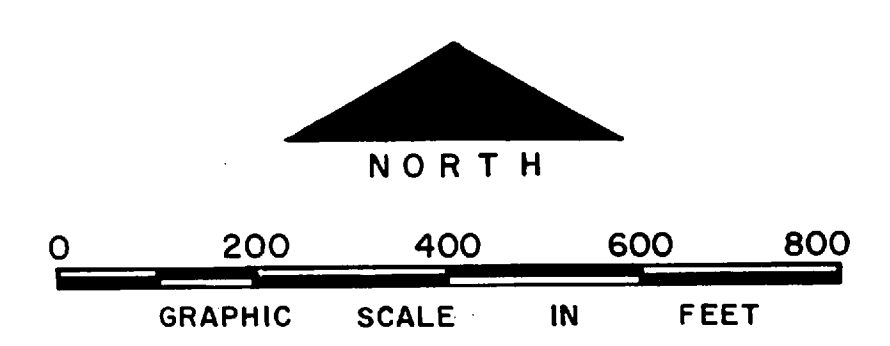

NO.	DESCRIPTION OF REVISION	DATE	INT.

DEPARTMENT OF THE NAVY  
MARINE CORPS BASE  
CAMP LEJEUNE, NORTH CAROLINA

ELECTRICAL DISTRIBUTION  
EXISTING CONDITIONS

DATE 31 JULY 84 SCALE: GRAPHIC SHEET M-11 of 73

APPROVED / DATE





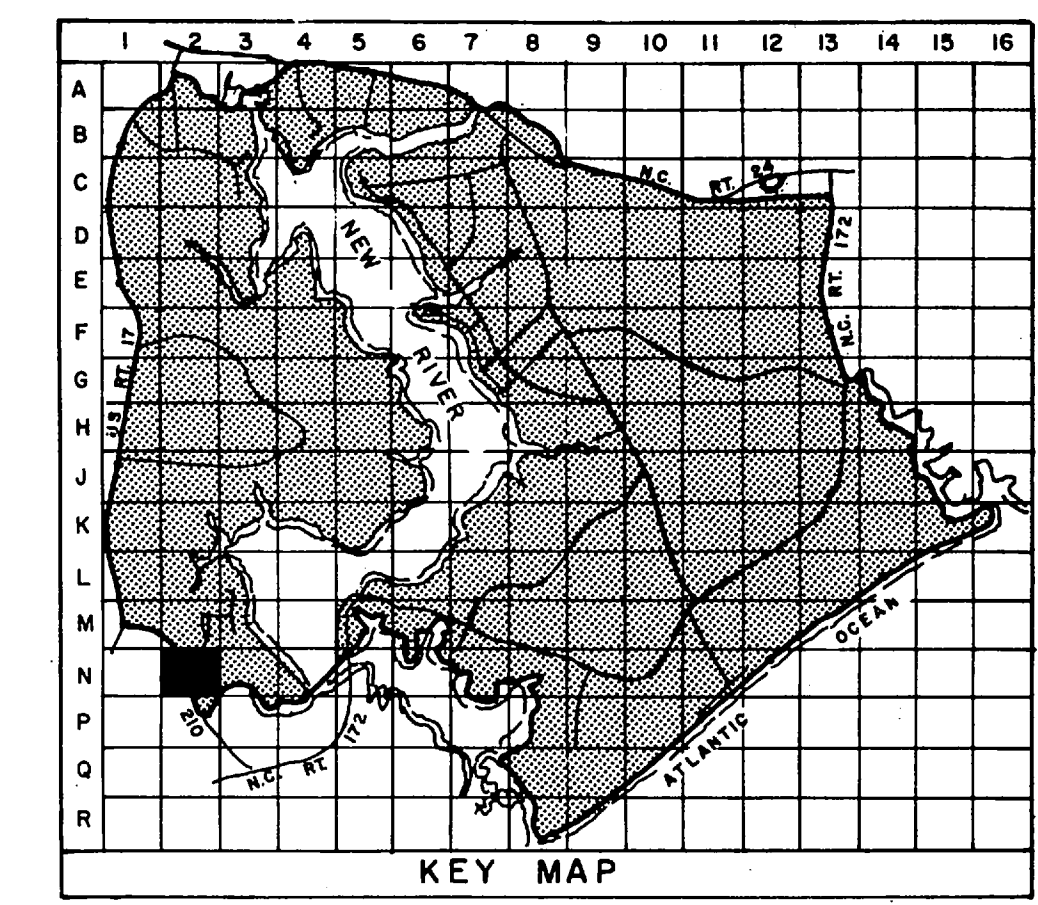
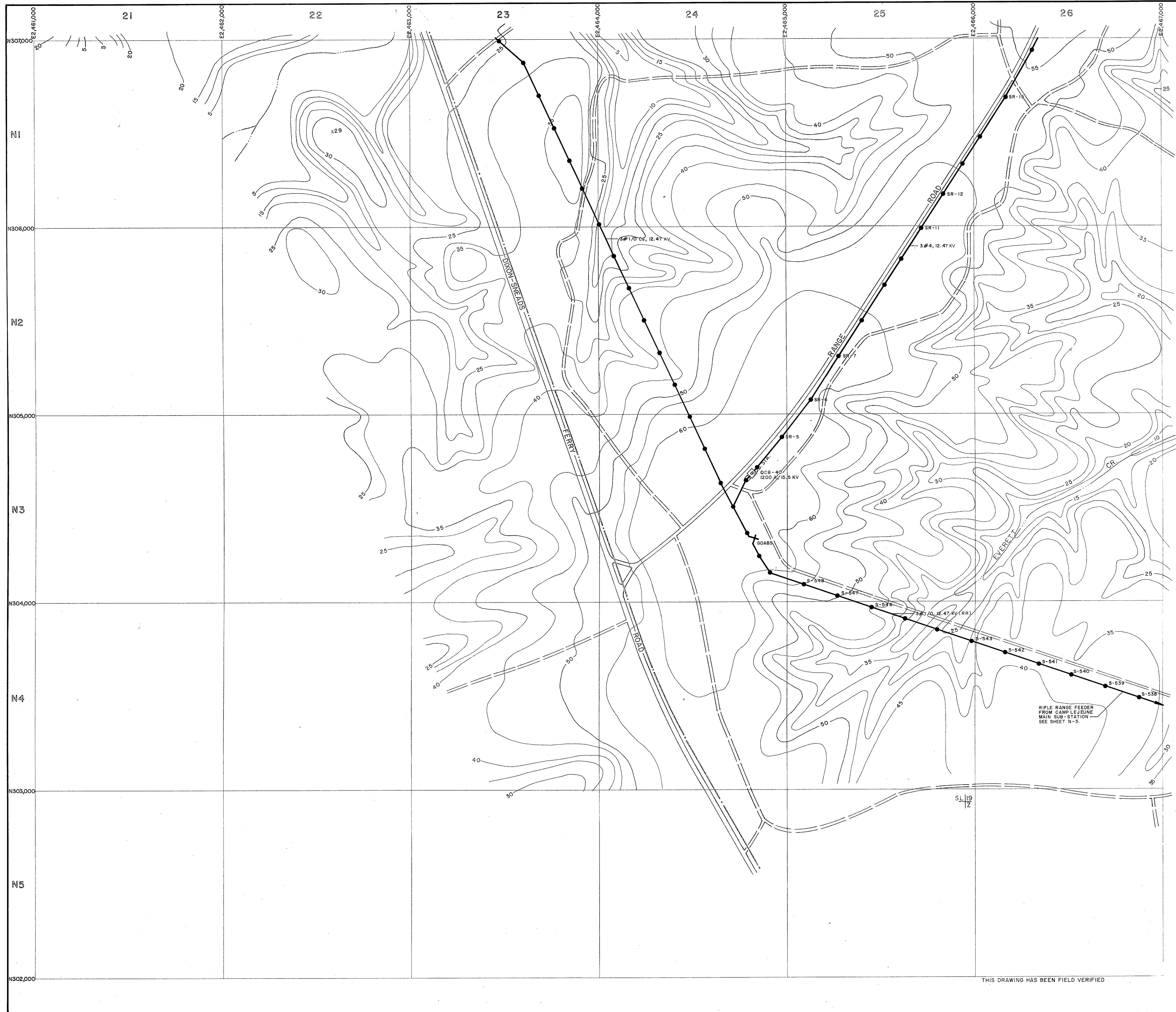

- LEGEND**
- BUILDINGS AND STRUCTURES
  - ROADS AND HIGHWAYS
  - ROADS (Unpaved)
  - FENCE
  - 5' CONTOUR (Source - USGS Maps)
  - HELICOPTER LANDING ZONE
  - RESERVATION BOUNDARY
- LOCATED IN FIELD: QUANTITY, SIZE, VOLTAGE (KV-KILOVOLT/NEUTRAL) MATERIAL (COPPER UNLESS NOTED)  
 3# 1/0, 12.47 KV, # 1/0N  
 I-B-10 OVERHEAD PRIMARY POLE LINE 3 PHASE, UNLESS SINGLE PHASE NOTED.  
 POLE IDENTIFICATION NUMBER
- LOCATED IN FIELD: AIR SWITCH OPEN POSITION OR CLOSE POSITION
- VERIFIED IN FIELD: CIRCUIT BREAKER  
 1200 A RATING AMPS

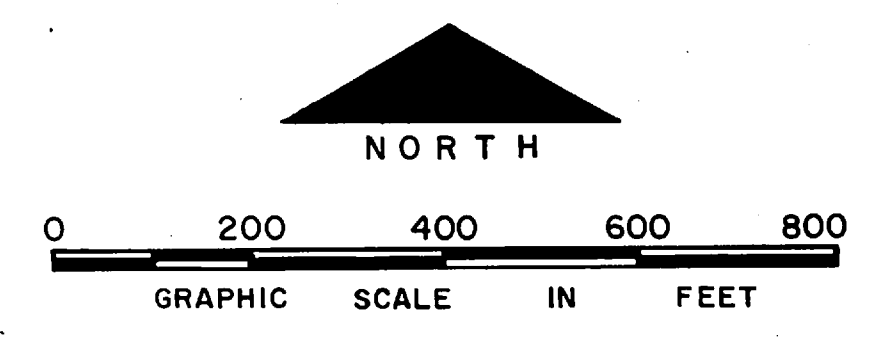

NO.	DESCRIPTION OF REVISION	DATE	INT.

DEPARTMENT OF THE NAVY  
 MARINE CORPS BASE  
 CAMP LEJEUNE, NORTH CAROLINA

ELECTRICAL DISTRIBUTION  
 EXISTING CONDITIONS

DATE 31 JULY 84 SCALE: GRAPHIC SHEET N-2 OF 73  
 APPROVED / DATE

THIS DRAWING HAS BEEN FIELD VERIFIED

Faint, illegible text in the top left corner, possibly a header or page number.

Faint, illegible text in the lower left quadrant, possibly a date or reference code.

Faint, illegible text in the bottom left corner, possibly a footer or page number.

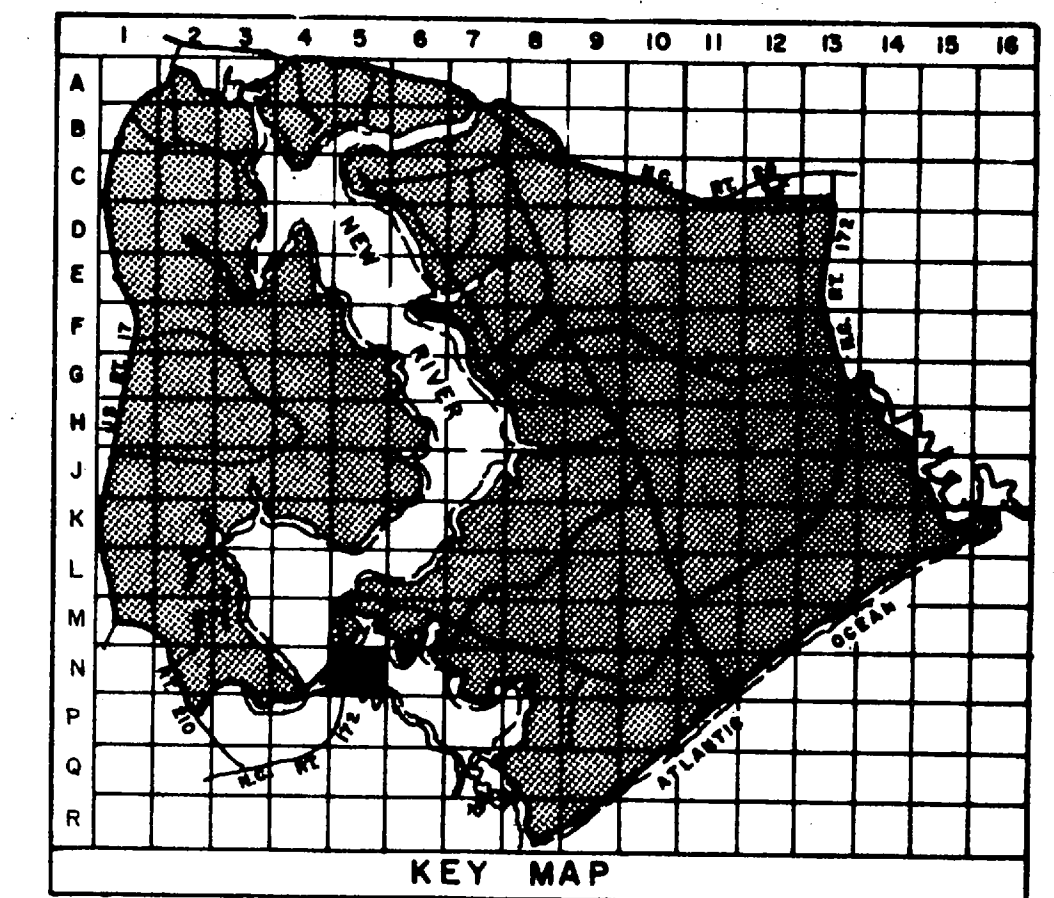
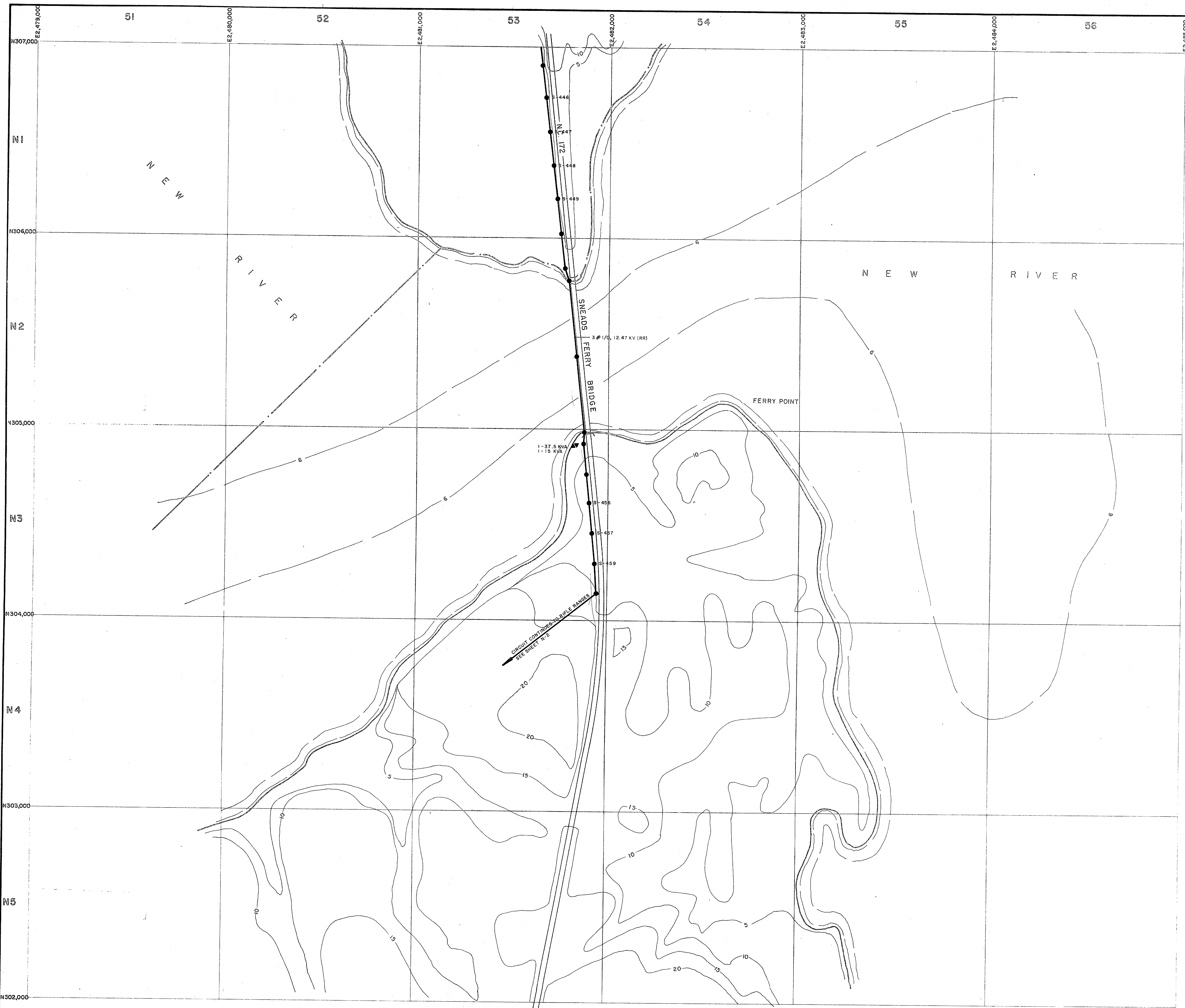

**LEGEND**

- BUILDINGS AND STRUCTURES
- ROADS AND HIGHWAYS
- ROADS (Unpaved)
- FENCE
- 5' CONTOUR (Source-USGS Maps)
- 3#1/0, 12.47 KV (RR) OVERHEAD PRIMARY POLE LINE 3 PHASE, UNLESS SINGLE PHASE NOTED.
- T-B-10 POLE IDENTIFICATION NUMBER
- 3-25 KVA OVERHEAD DISTRIBUTION TRANSFORMER

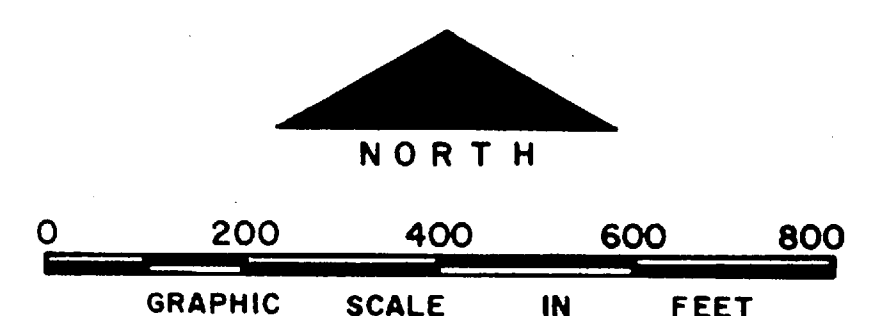

NO.	DESCRIPTION OF REVISION	DATE	INT.

DEPARTMENT OF THE NAVY  
MARINE CORPS BASE  
CAMP LEJEUNE, NORTH CAROLINA

ELECTRICAL DISTRIBUTION  
EXISTING CONDITIONS

DATE 31 JULY 84 SCALE: GRAPHIC SHEET N-5 OF 73

APPROVED / DATE

THIS DRAWING HAS BEEN FIELD VERIFIED





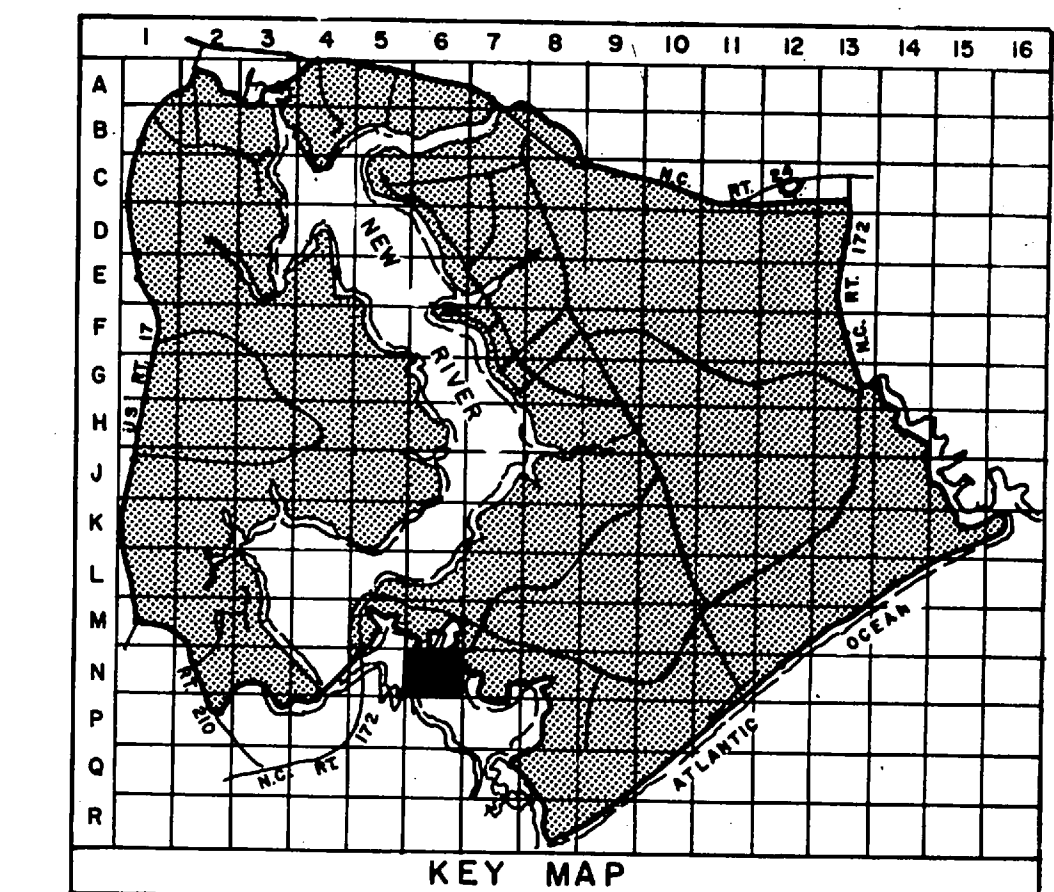
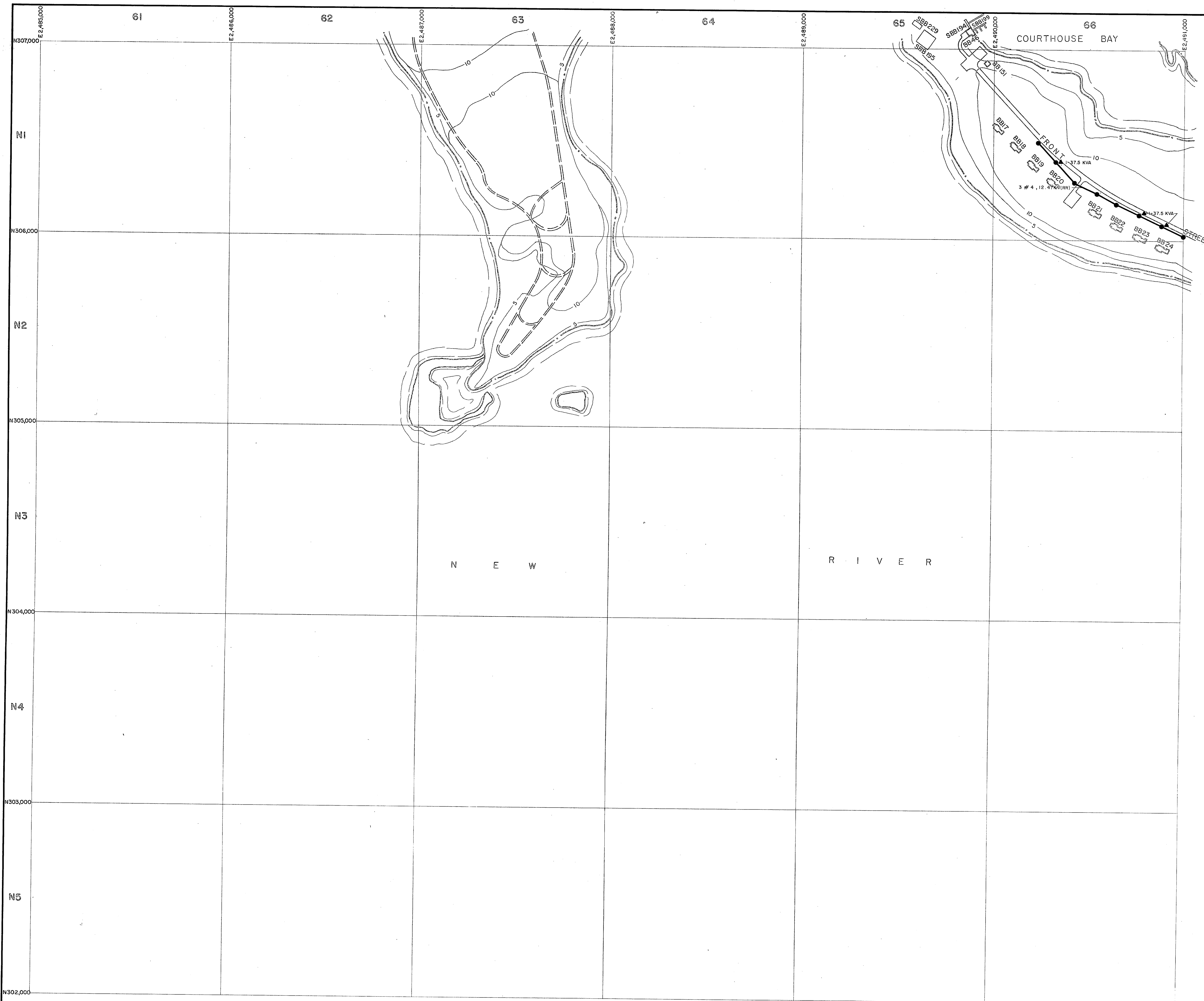

- LEGEND**
- BUILDINGS AND STRUCTURES
  - ROADS AND HIGHWAYS
  - ROADS (Unpaved)
  - FENCE
  - 5' CONTOUR (Source - USGS Maps)
  - RESERVATION BOUNDARY
  - LOCATED IN FIELD  
QUANTITY, SIZE, VOLTAGE (KV-KILOVOLT) (N-NEUTRAL) (MATERIAL COPPER UNLESS NOTED)  
3 # 1/0, 12.47/72 KV, # 1/0 N  
OVERHEAD PRIMARY POLE LINE 3 PHASE, UNLESS SINGLE PHASE NOTED.
  - VERIFIED IN FIELD  
1-B-10  
POLE IDENTIFICATION NUMBER
  - OVERHEAD DISTRIBUTION TRANSFORMER  
3-25 KVA  
QUANTITY, CAPACITY (KVA)

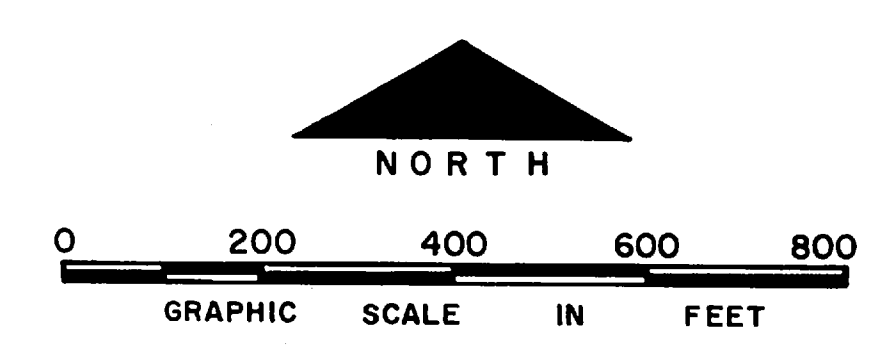

NO.	DESCRIPTION OF REVISION	DATE	INT.

DEPARTMENT OF THE NAVY  
MARINE CORPS BASE  
CAMP LEJEUNE, NORTH CAROLINA

ELECTRICAL DISTRIBUTION  
EXISTING CONDITIONS

DATE 31 JULY 84 SCALE: GRAPHIC SHEET N-6 OF 73  
APPROVED / DATE

THIS DRAWING HAS BEEN FIELD VERIFIED

1048

1048



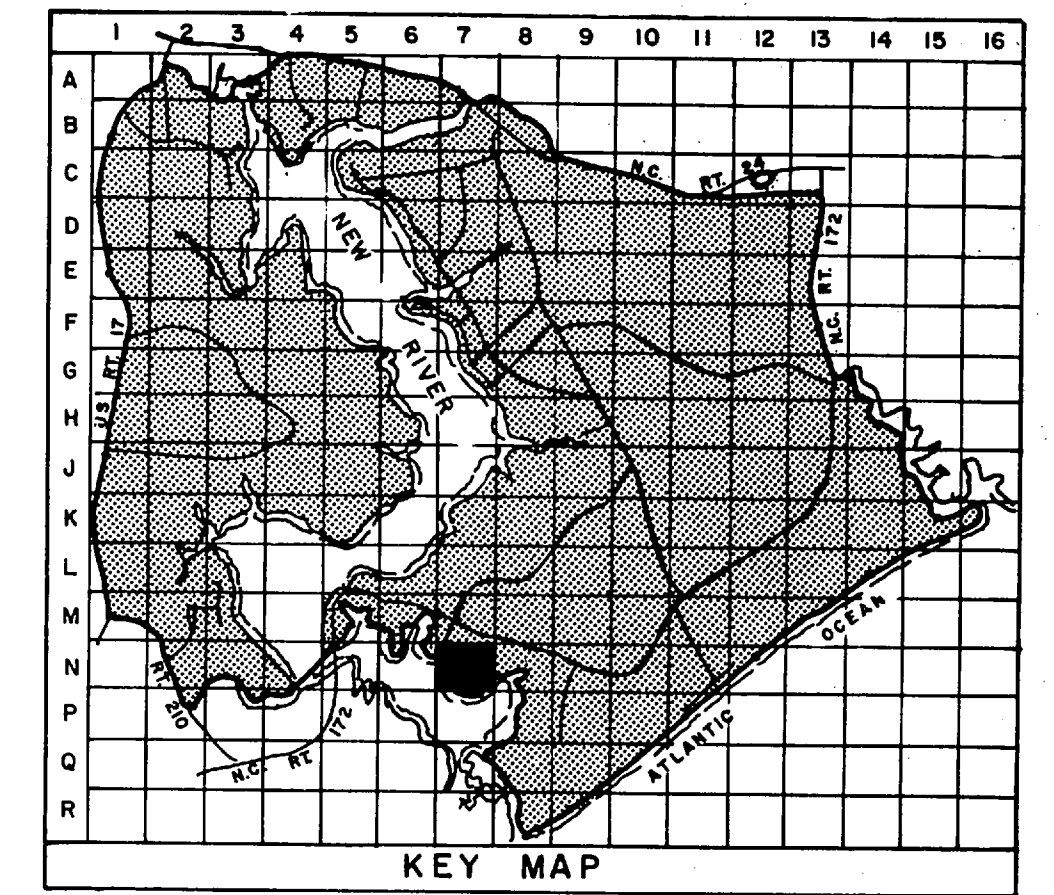

- LEGEND**
- BUILDINGS AND STRUCTURES
  - ROADS AND HIGHWAYS
  - ROADS (Unpaved)
  - FENCE
  - 5' CONTOUR (Source-USGS Maps)
  - RESERVATION BOUNDARY
  - SWAMP OR MARSH
- LOCATED IN FIELD
- QUANTITY, SIZE, VOLTAGE (KV-KILOVOLT/IN-NEUTRAL) (MATERIAL COPPER UNLESS NOTED)
  - 3#1/0, 12.47/2 KV, #1/0N
  - OVERHEAD PRIMARY POLE LINE 3 PHASE, UNLESS SINGLE PHASE NOTED.
  - I-B-10
  - POLE IDENTIFICATION NUMBER
- VERIFIED IN FIELD
- 3-25 KVA
  - OVERHEAD DISTRIBUTION TRANSFORMER
  - QUANTITY, CAPACITY (KVA)
- LOCATED IN FIELD
- FUSED CUTOUT (CLOSED POSITION UNLESS INDICATED BY N. O.)
- LOCATED IN FIELD
- QUANTITY, SIZE, VOLTAGE (KV), INSULATION
  - 3#2, 15 KV, XLP
  - U.S. DB 2 W 4"
  - UNDERGROUND PRIMARY LINE, 3 PHASE, UNLESS SINGLE PHASE NOTED.
  - MANHOLE IDENTIFICATION NUMBER
- VERIFIED IN FIELD
- 750 KVA-3
  - PAD MOUNTED TRANSFORMER
  - CAPACITY KVA THREE PHASE OR SINGLE PHASE
- VERIFIED IN FIELD
- 200 KW
  - GENERATOR
  - CAPACITY KILOWATTS
- METER

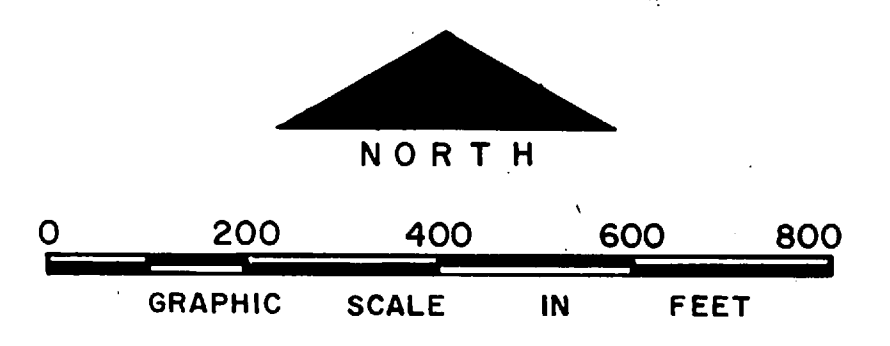

NO.	DESCRIPTION OF REVISION	DATE	INT.

DEPARTMENT OF THE NAVY  
MARINE CORPS BASE  
CAMP LEJEUNE, NORTH CAROLINA

ELECTRICAL DISTRIBUTION  
EXISTING CONDITIONS

DATE 31 JULY 84 SCALE: GRAPHIC SHEET N-7 OF 73

APPROVED / DATE

THIS DRAWING HAS BEEN FIELD VERIFIED









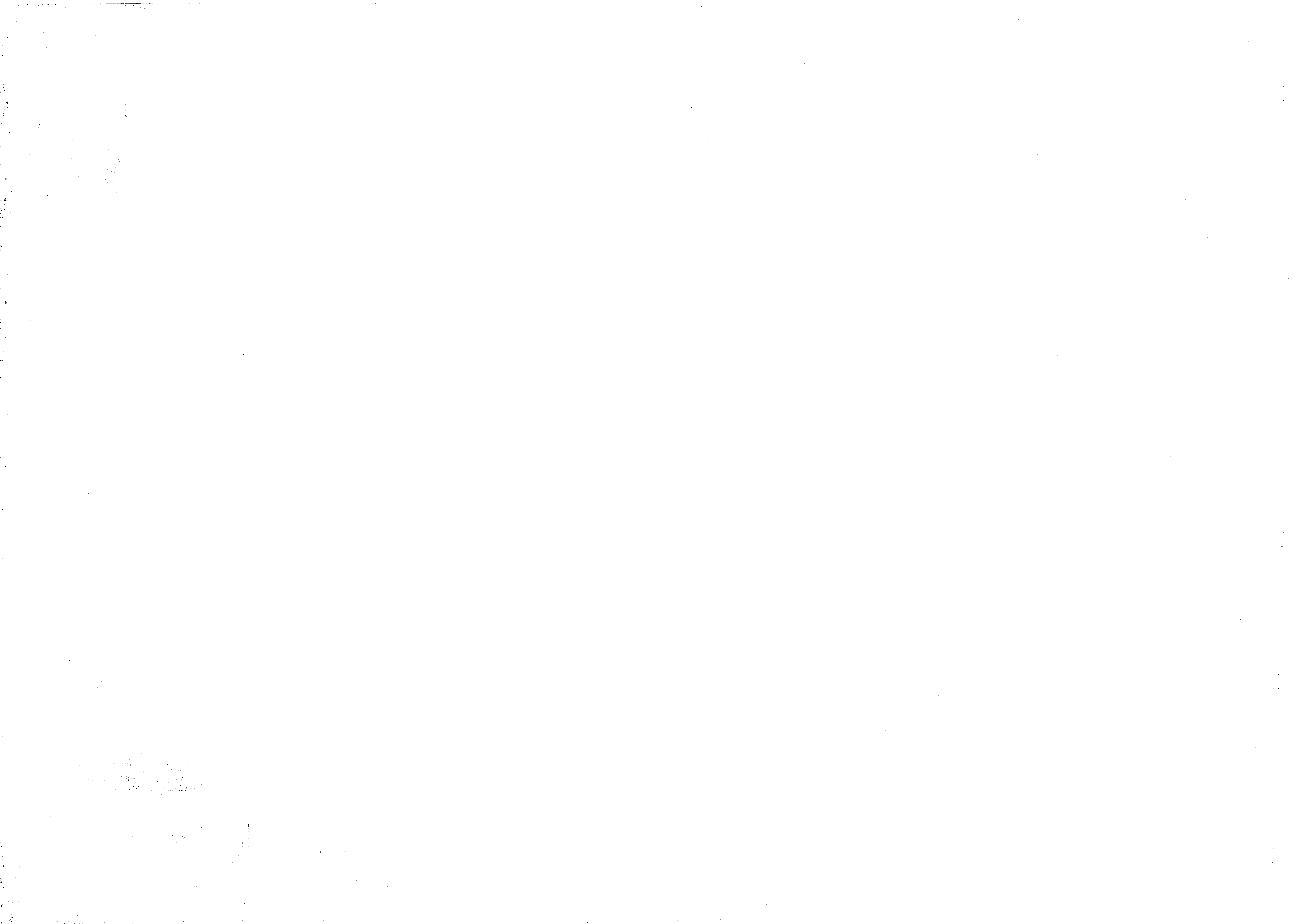

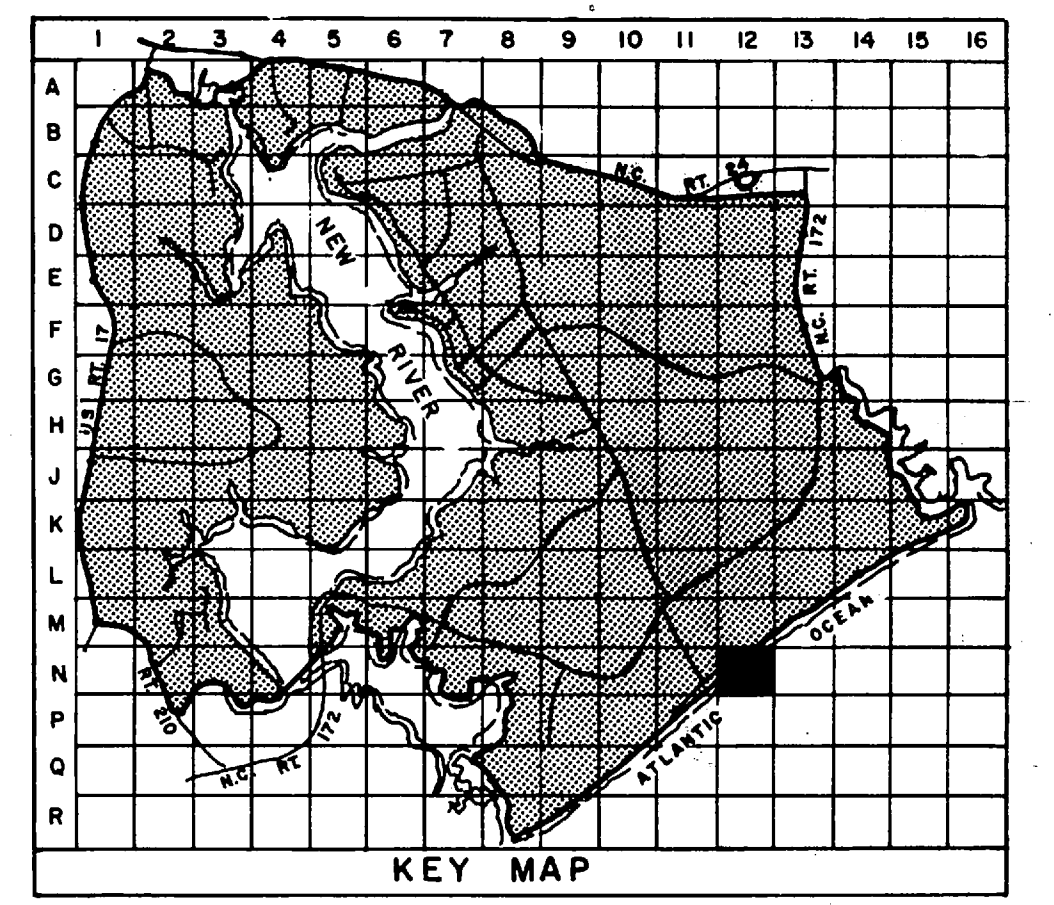
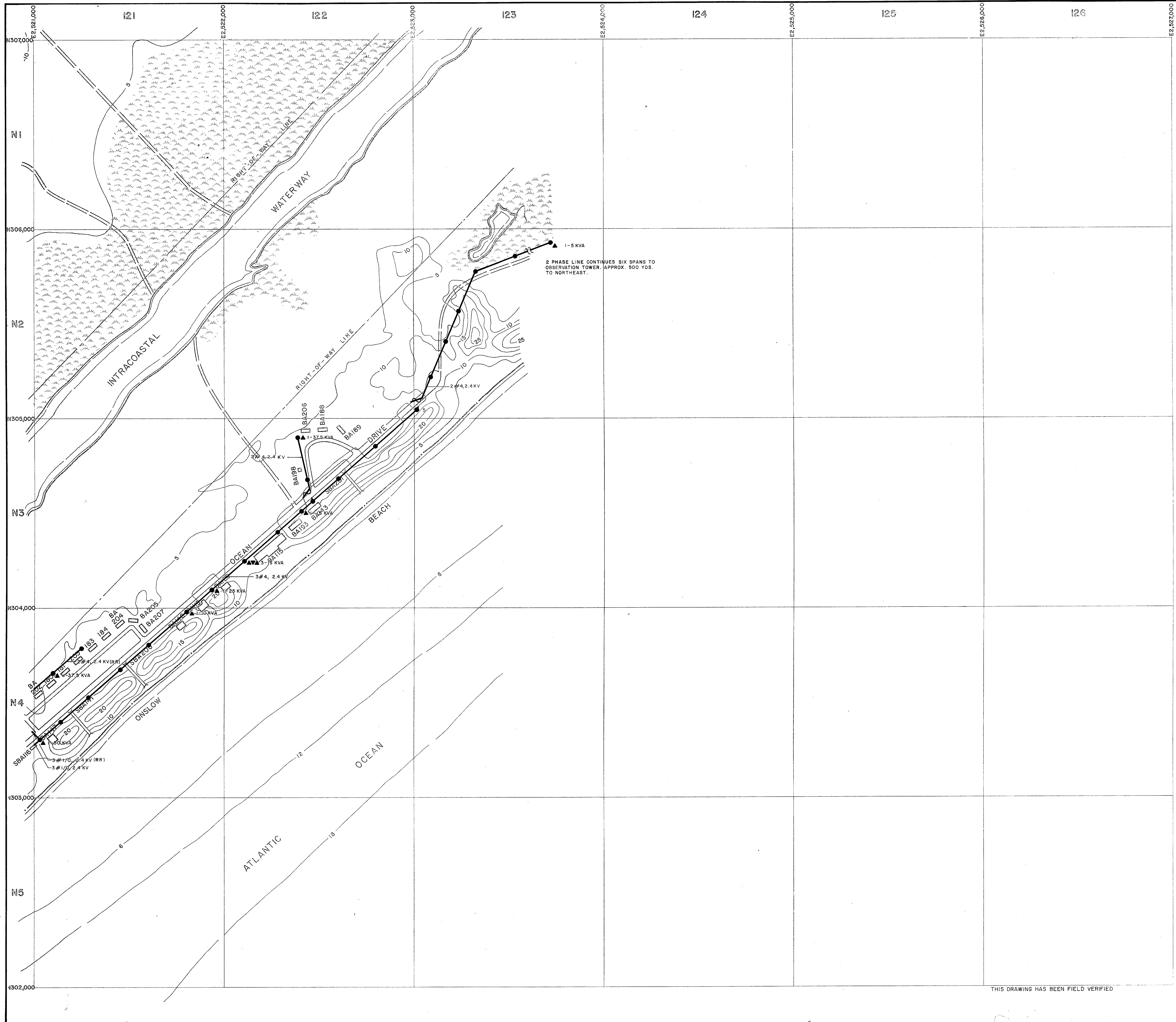

- LEGEND**
- BUILDINGS AND STRUCTURES
  - ROADS AND HIGHWAYS
  - ROADS (Unpaved)
  - FENCE
  - 5' CONTOUR (Source - USGS Maps)
  - RESERVATION BOUNDARY
  - SWAMP OR MARSH
- LOCATED IN FIELD: 3# 1/0, 12.47/22 KV, #1/0/N  
 1-5-10  
 POLE IDENTIFICATION NUMBER
- VERIFIED IN FIELD: OVERHEAD DISTRIBUTION TRANSFORMER  
 3-25 KVA QUANTITY, CAPACITY (KVA)
- LOCATED IN FIELD: FUSED CUTOUT (CLOSED POSITION UNLESS INDICATED BY N. O.)

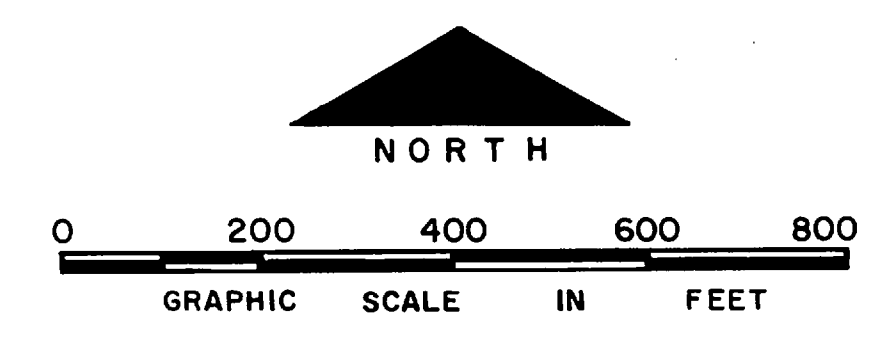

THIS DRAWING HAS BEEN FIELD VERIFIED

NO.	DESCRIPTION OF REVISION	DATE	INT.

DEPARTMENT OF THE NAVY  
 MARINE CORPS BASE  
 CAMP LEJEUNE, NORTH CAROLINA

ELECTRICAL DISTRIBUTION  
 EXISTING CONDITIONS

DATE 31 JULY 84	SCALE: GRAPHIC	SHEET N-12 OF 73
APPROVED / DATE		





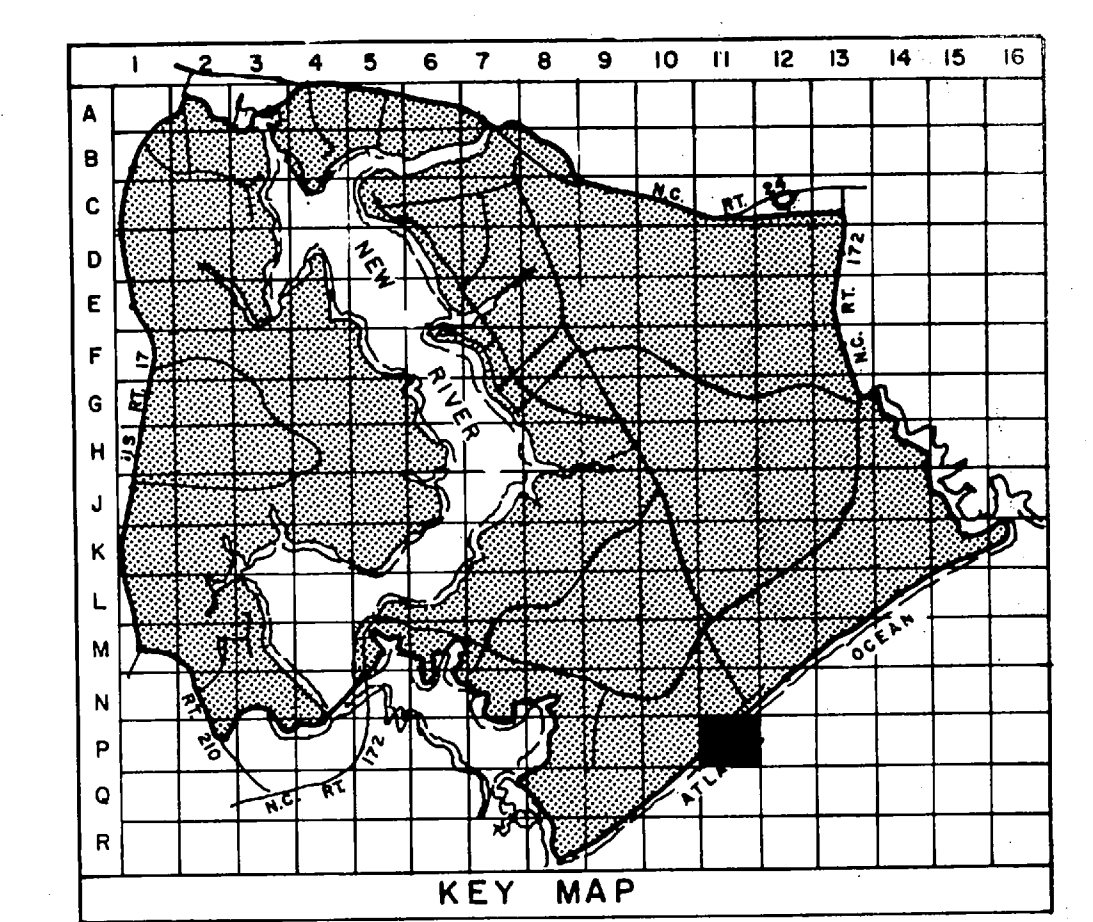

- LEGEND**
- BUILDINGS AND STRUCTURES
  - ROADS AND HIGHWAYS
  - ROADS (Unpaved)
  - FENCE
  - 5' CONTOUR (Source -USGS Maps)
  - RESERVATION BOUNDARY
  - SWAMP OR MARSH
- LOCATED IN FIELD
- QUANTITY, SIZE, VOLTAGE (KV-KILOVOLT)-N-NEUTRAL(MATERIAL COPPER UNLESS NOTED)  
OVERHEAD PRIMARY POLE LINE 3 PHASE, UNLESS SINGLE PHASE NOTED.
  - OVERHEAD DISTRIBUTION TRANSFORMER  
QUANTITY, CAPACITY (KVA)
  - FUSED CUTOUT (CLOSED POSITION UNLESS INDICATED BY N. O.)
  - QUANTITY, SIZE, VOLTAGE (KV), INSULATION  
UNDERGROUND PRIMARY LINE, 3 PHASE, UNLESS SINGLE PHASE NOTED
  - PAD MOUNTED TRANSFORMER  
CAPACITY KVA THREE PHASE OR SINGLE PHASE
  - CAPACITOR BANK  
TOTAL CAPACITY

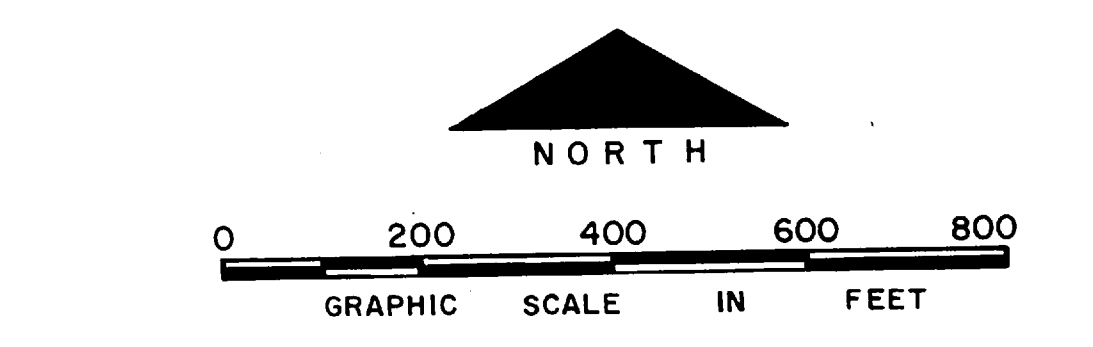

THIS DRAWING HAS BEEN FIELD VERIFIED

NO.	DESCRIPTION OF REVISION	DATE	INT.

**DEPARTMENT OF THE NAVY  
MARINE CORPS BASE  
CAMP LEJEUNE, NORTH CAROLINA**

**ELECTRICAL DISTRIBUTION  
EXISTING CONDITIONS**

DATE 31 JULY 84	SCALE: GRAPHIC	SHEET P-II OF 73
APPROVED / DATE		

1 PM  
18 044









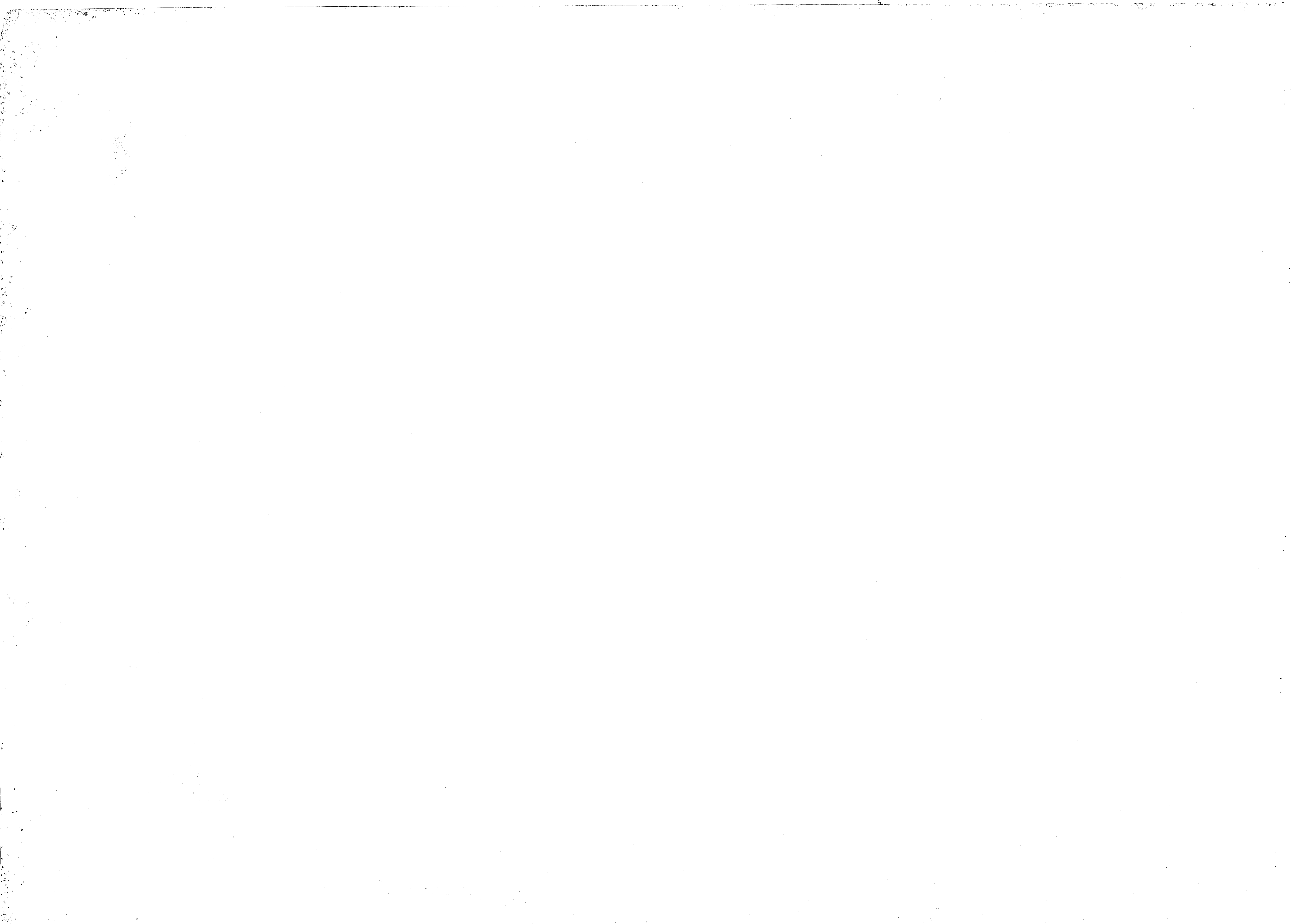

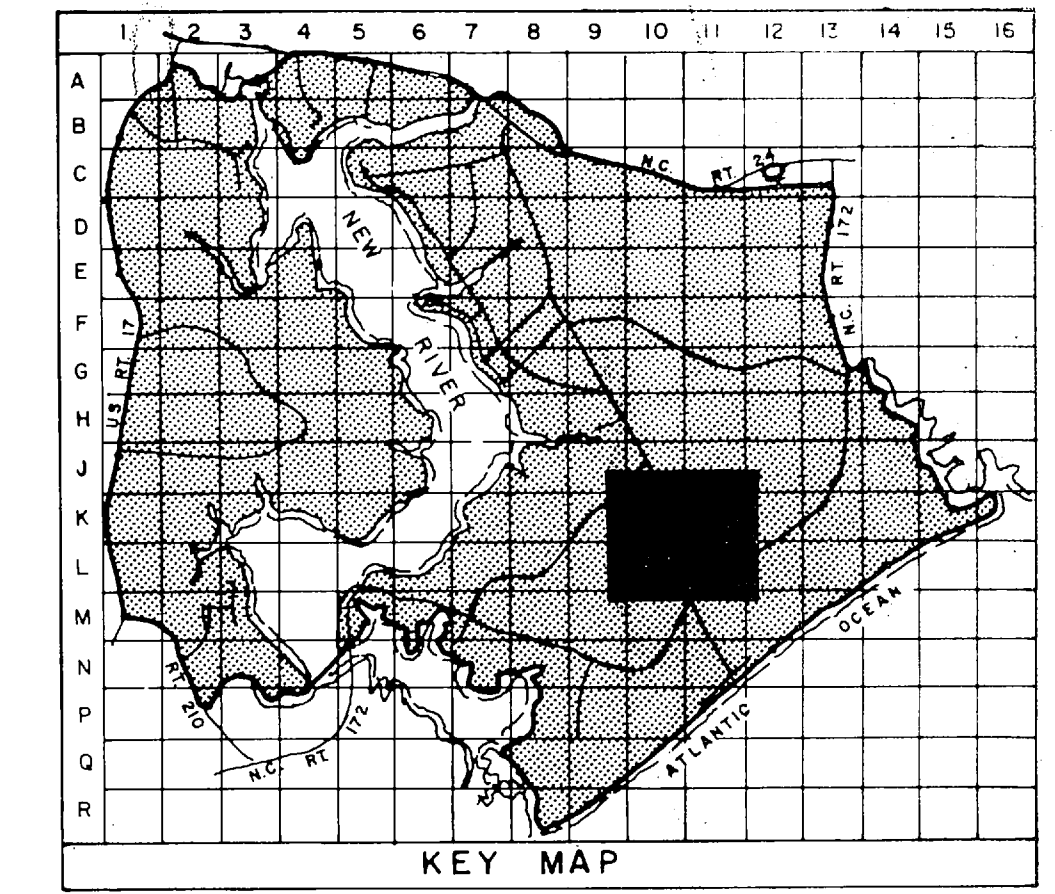
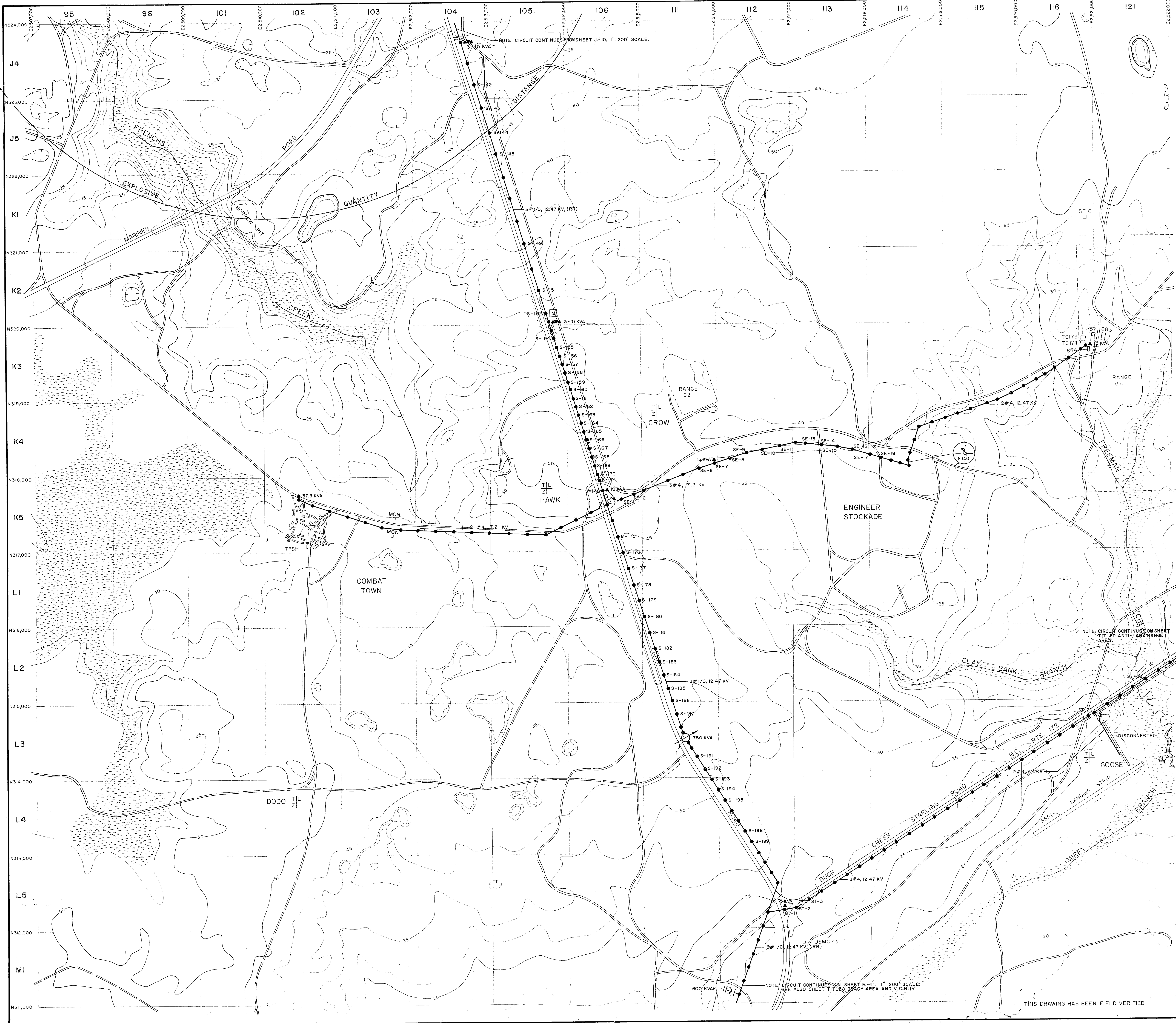

- LEGEND**
- BUILDINGS AND STRUCTURES
  - ROADS AND HIGHWAYS
  - ROADS (Unpaved)
  - FENCE
  - 5' CONTOUR (Source-USGS Maps)
  - TACTICAL LANDING ZONE
  - SWAMP OR MARSH
  - QUANTITY, SIZE, VOLTAGE (KV-KILOVOLT (N-NEUTRAL)) MATERIAL COPPER UNLESS NOTED  
LOCATED IN FIELD  
3# 1/0, 12.47/7.2 KV, # 1/0N  
OVERHEAD PRIMARY POLE LINE 3 PHASE, UNLESS SINGLE PHASE NOTED.
  - VERIFIED IN FIELD  
OVERHEAD DISTRIBUTION TRANSFORMER  
3-25 KVA  
QUANTITY, CAPACITY (KVA)
  - LOCATED IN FIELD  
FUSED CUTOUT (CLOSED POSITION UNLESS INDICATED BY N. O.)
  - VERIFIED IN FIELD  
VOLTAGE REGULATOR  
3-500 KVA  
QUANTITY, REGULATOR SIZE (KVA)
  - LOCATED IN FIELD  
METER
  - LOCATED IN FIELD  
CAPACITOR BANK  
1800 KVAR  
TOTAL CAPACITY

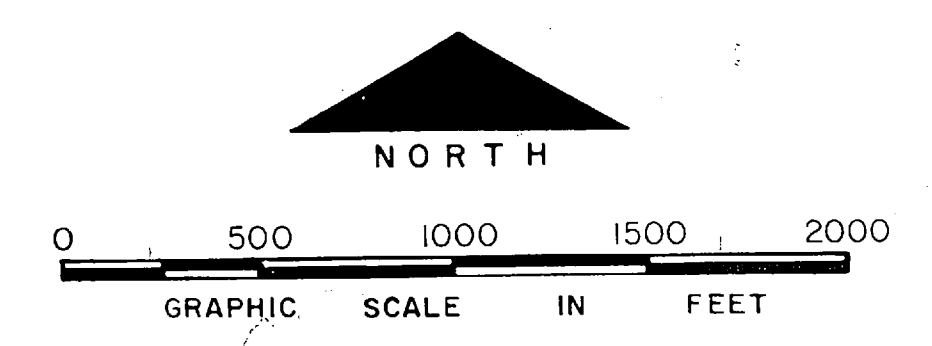

NO.	DESCRIPTION OF REVISION	DATE	INT.

DEPARTMENT OF THE NAVY  
MARINE CORPS BASE  
CAMP LEJEUNE, NORTH CAROLINA

ENGINEER STOCKADE AND  
COMBAT TOWN TRAINING AREAS  
EXISTING CONDITIONS

DATE 31 JULY 84	SCALE: GRAPHIC	SHEET 2	6
APPROVED / DATE			

THIS DRAWING HAS BEEN FIELD VERIFIED

NOTE: CIRCUIT CONTINUES ON SHEET M-11, 1"=200' SCALE.  
SEE ALSO SHEET TITLED BEACH AREA AND VICINITY

NOTE: CIRCUIT CONTINUES ON SHEET TITLED ANTI-TANK RANGE AREA

NOTE: CIRCUIT CONTINUES FROM SHEET J-10, 1"=200' SCALE.





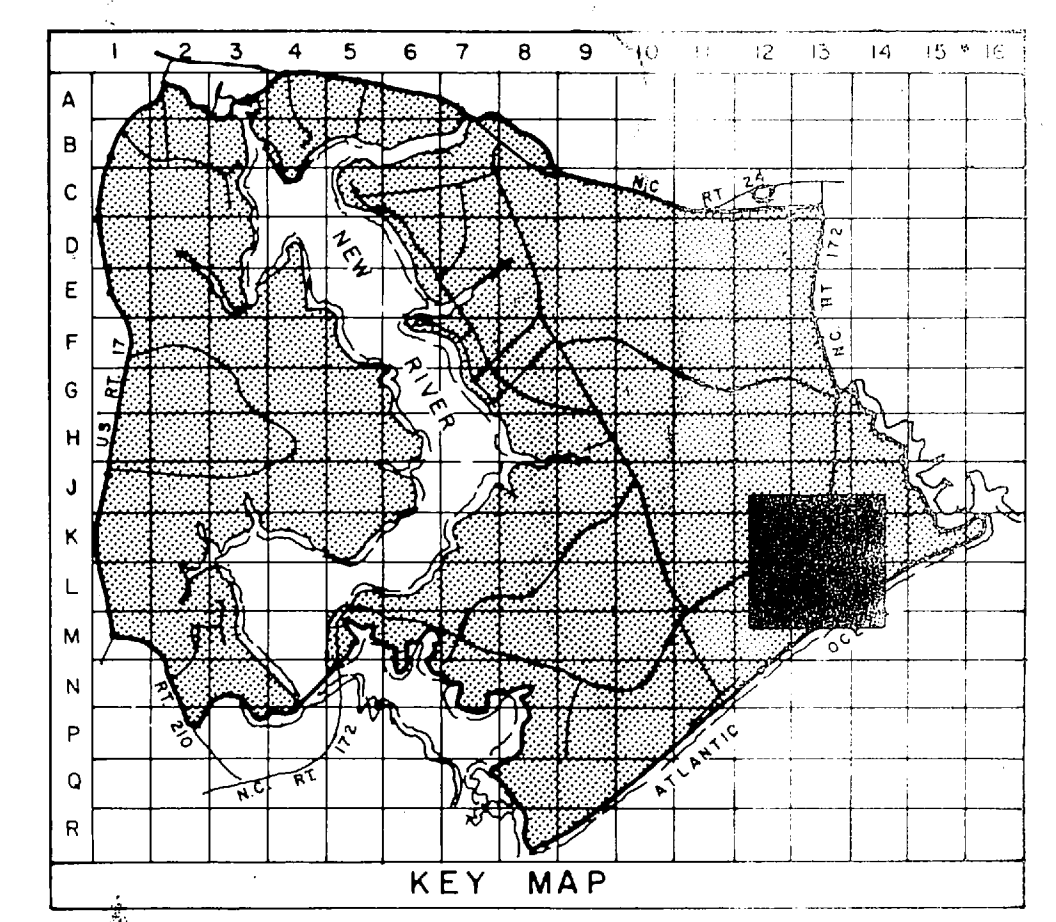
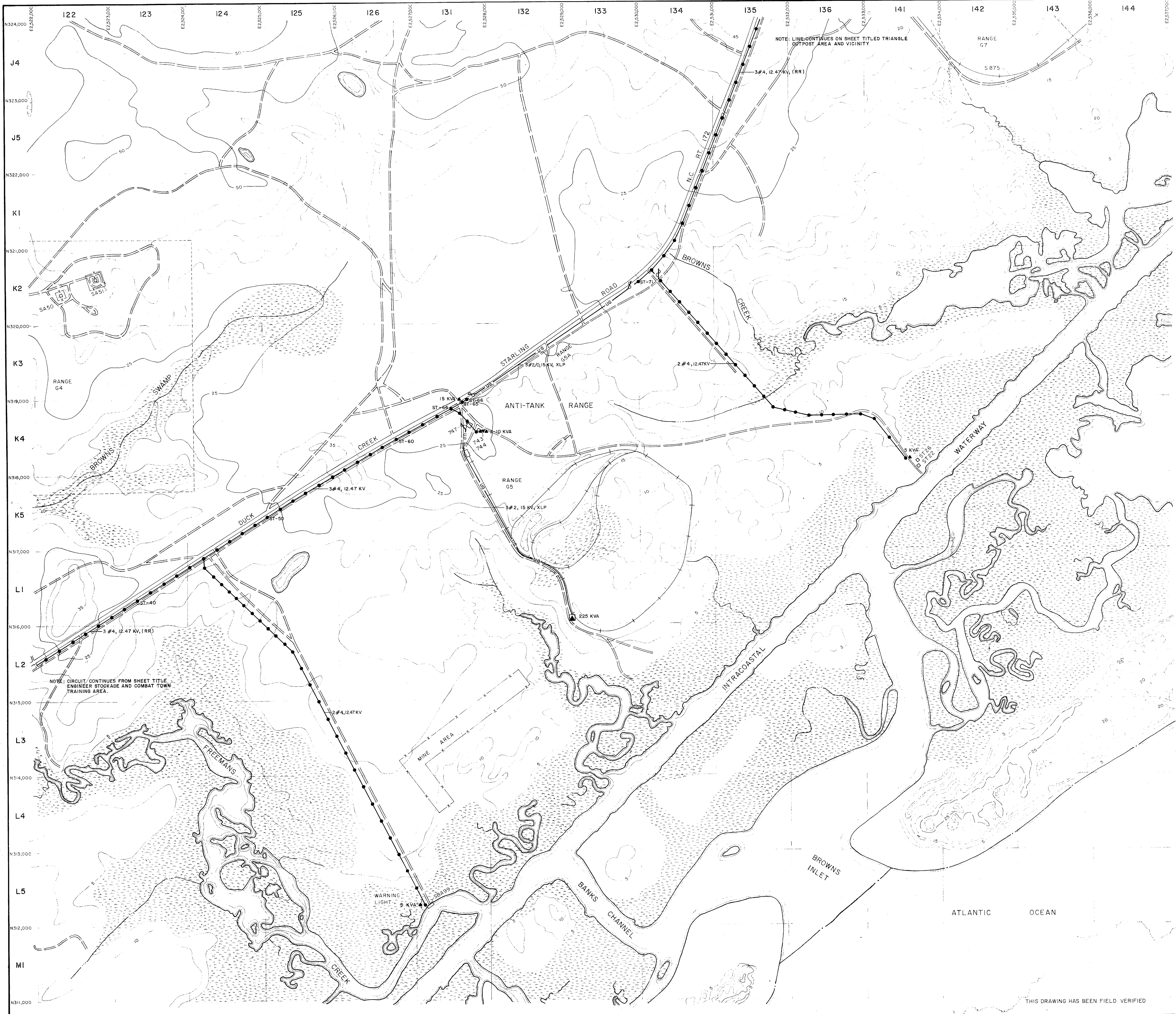

**LEGEND**

- BUILDINGS AND STRUCTURES
- ROADS AND HIGHWAYS
- ROADS (Unpaved)
- FENCE
- 5' CONTOUR (Source - USGS Map)
- RESERVATION BOUNDARY
- SWAMP OR MARSH
- QUANTITY, SIZE, VOLTAGE (KV-KILOVOLT)(N-NEUTRAL)(MATERIAL: COPPER UNLESS NOTED)  
LOCATED IN FIELD: 3 # 1/0, 12.47/7.2 KV, # 1/0 N  
OVERHEAD PRIMARY POLE LINE 3 PHASE, UNLESS SINGLE PHASE NOTED.  
I-B-10 POLE IDENTIFICATION NUMBER
- VERIFIED IN FIELD: 3-25 KVA  
OVERHEAD DISTRIBUTION TRANSFORMER  
QUANTITY, CAPACITY (KVA)
- LOCATED IN FIELD: FUSED CUTOUT (CLOSED POSITION UNLESS INDICATED BY N. O.)
- LOCATED IN FIELD: QUANTITY, SIZE, VOLTAGE (KV), INSULATION  
3 # 2, 15 KV, XLP  
UNLESS SINGLE PHASE NOTED  
M-1-3 2 W 4" (DUCT MARK AND SIZE (INCHES)) (DB-DIRECT BURIED)  
MANHOLE IDENTIFICATION NUMBER
- VERIFIED IN FIELD: 750 KVA-3  
PAD MOUNTED TRANSFORMER  
CAPACITY KVA THREE PHASE OR SINGLE PHASE

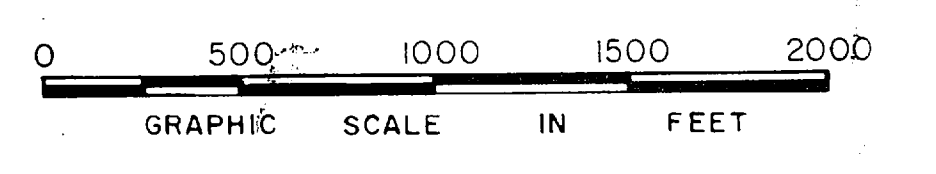

NO.	DESCRIPTION OF REVISION	DATE	INT.

DEPARTMENT OF THE NAVY  
MARINE CORPS BASE  
CAMP LEJEUNE, NORTH CAROLINA

**ANTI-TANK RANGE AREA  
EXISTING CONDITIONS**

DATE 31 JULY 84	SCALE: GRAPHIC	SHEET 3 OF 6
APPROVED / DATE		

THIS DRAWING HAS BEEN FIELD VERIFIED

1 PM  
604





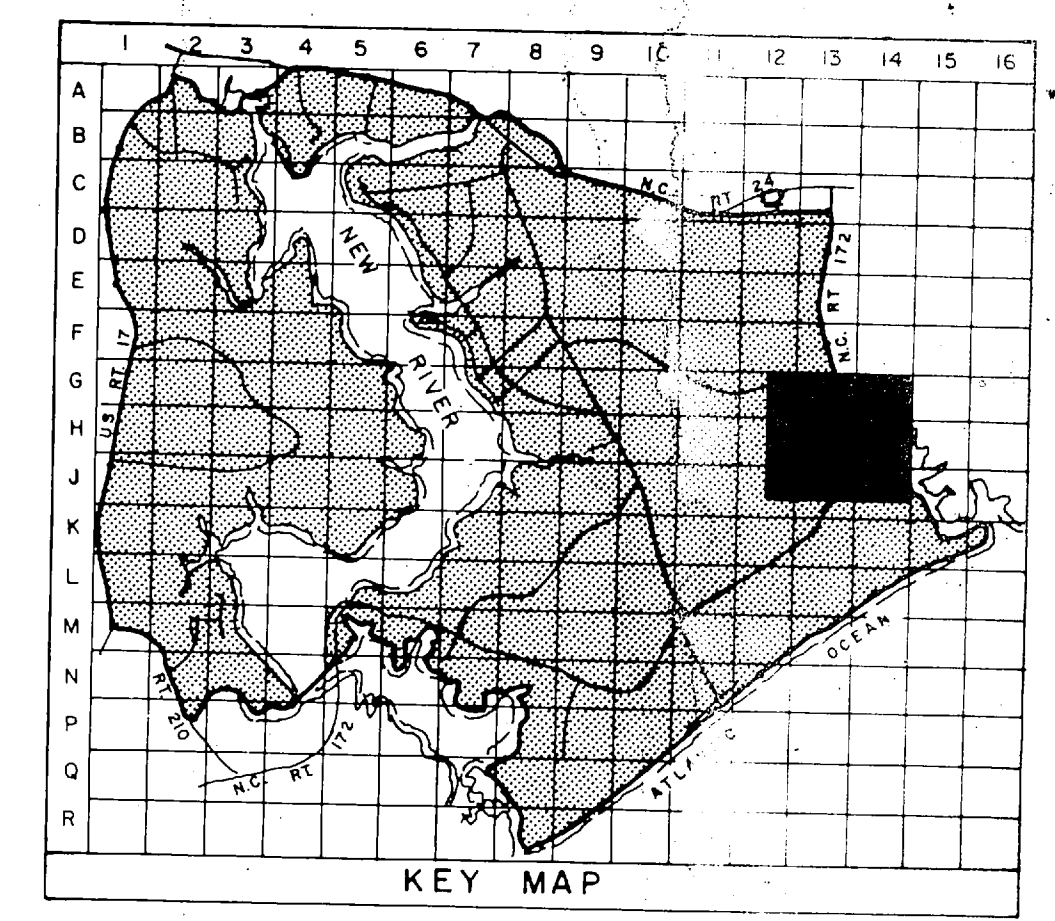

- LEGEND**
- BUILDINGS AND STRUCTURES
  - ROADS AND HIGHWAYS
  - ROADS (Unpaved)
  - FENCE
  - 5' CONTOUR (Source - USGS Maps)
  - RESERVATION BOUNDARY
  - SWAMP OR MARSH
  - LOCATED IN FIELD  
3# 1/0, 12.47/7.2 KV, # 1/0/N  
OVERHEAD PRIMARY POLE LINE 3 PHASE, UNLESS SINGLE PHASE NOTED.
  - VERIFIED IN FIELD  
3-25 KVA  
OVERHEAD DISTRIBUTION TRANSFORMER  
QUANTITY, CAPACITY (KVA)
  - LOCATED IN FIELD  
FUSED CUTOUT (CLOSED POSITION UNLESS INDICATED BY N. O.)

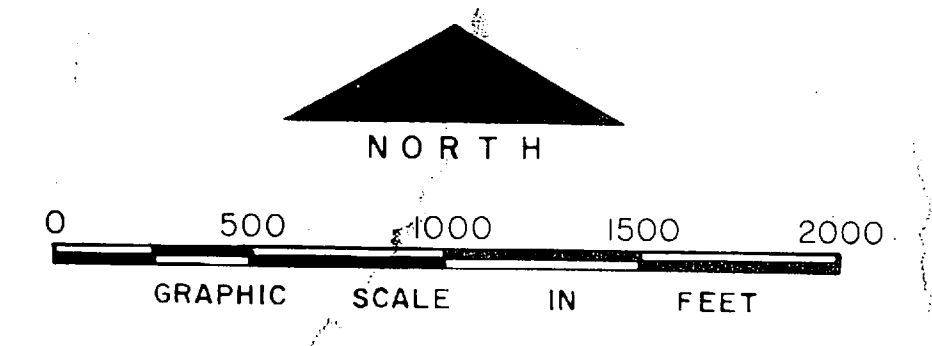

NO.	DESCRIPTION OF REVISION	DATE	INT.
DEPARTMENT OF THE NAVY <b>MARINE CORPS BASE</b> <b>CAMP LEJEUNE, NORTH CAROLINA</b>			
<b>TRIANGLE OUTPOST AREA AND VICINITY</b> <b>EXISTING CONDITIONS</b>			
DATE	SCALE	SHEET	4 OF 6
31 JULY 84	GRAPHIC		
APPROVED / DATE			

NOTE: LINE (RR) CONTINUES FROM SHEET TITLED "ANTI-TANK RANGE AREA"

5875

THIS DRAWING HAS BEEN FIELD VERIFIED





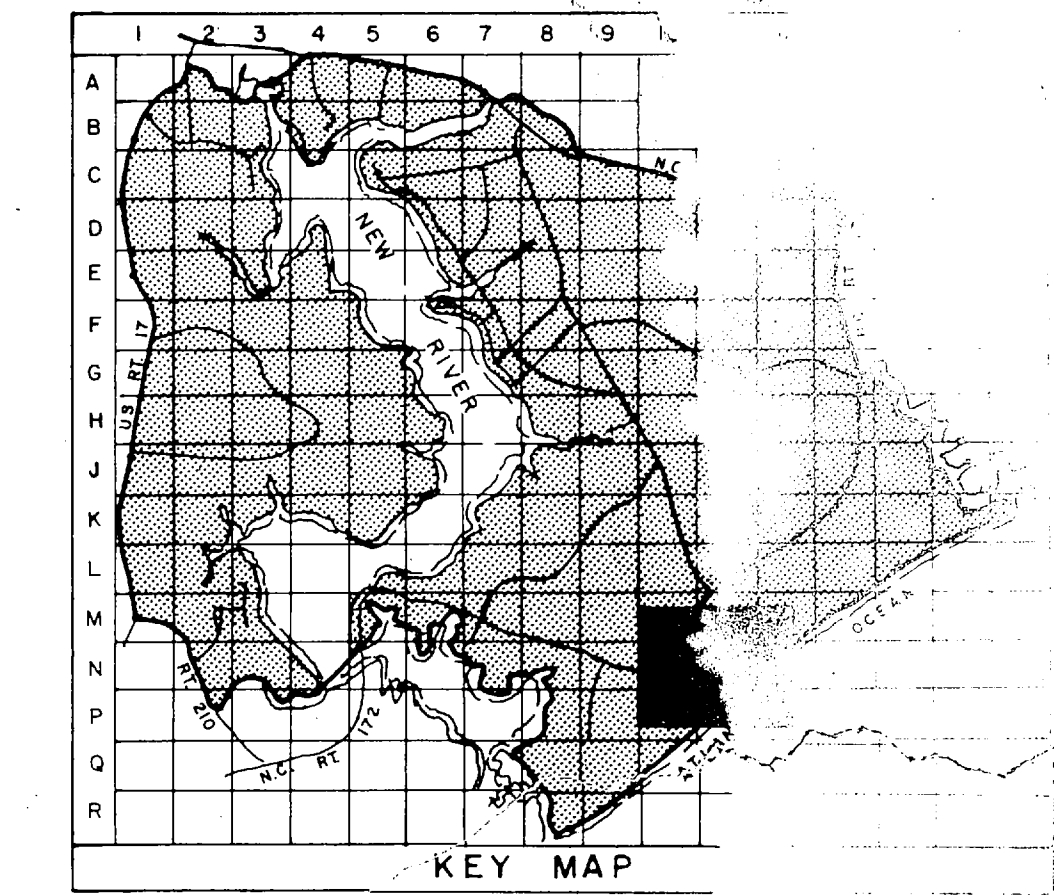
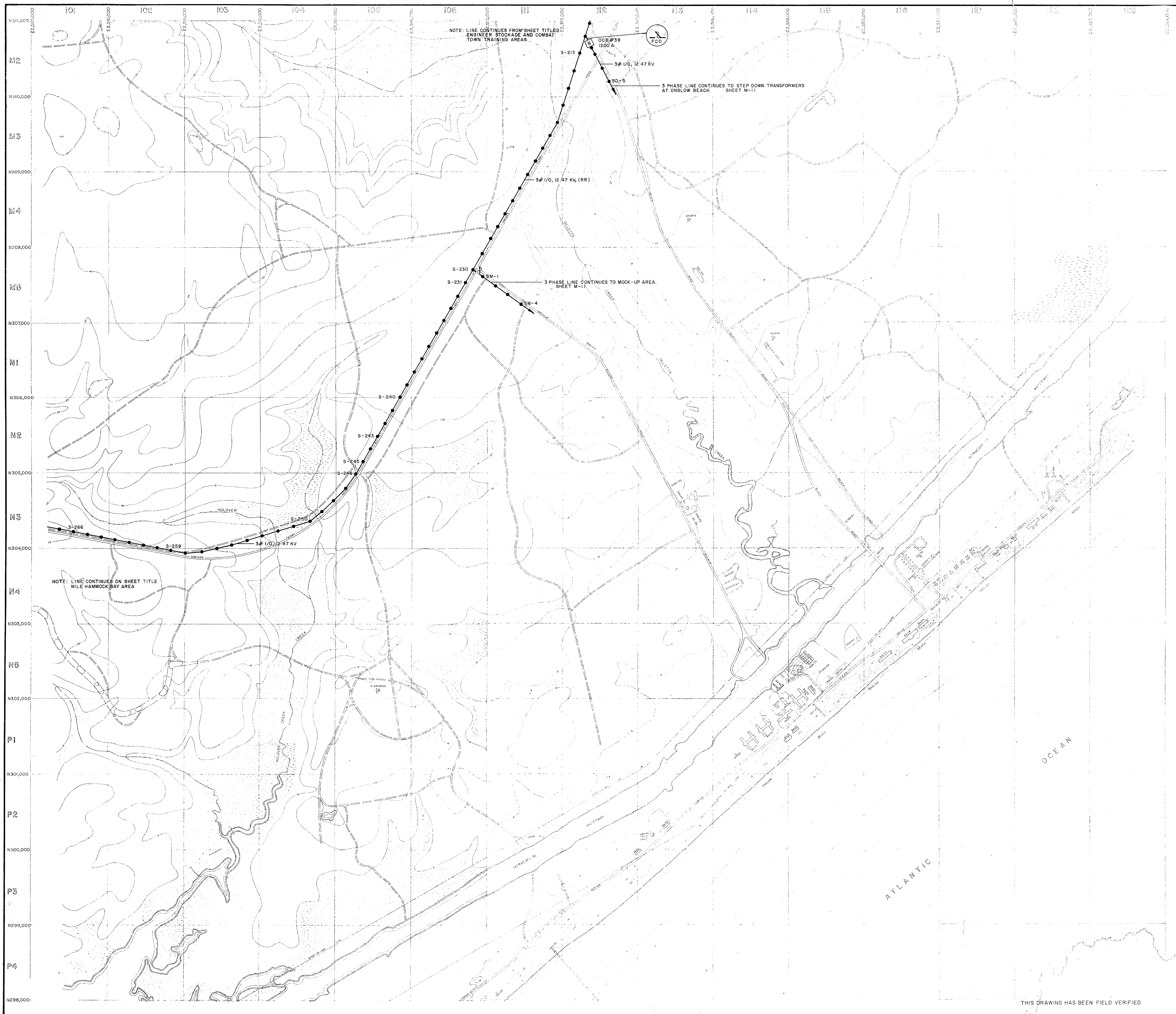

- LEGEND**
- ▭ BUILDINGS AND STRUCT.
  - ▬ ROADS AND HIGHWAYS
  - ▬ ROADS (Unpaved)
  - ▬ FENCE
  - ~ 5' CONTOUR (Source - US<sup>GS</sup>)
  - ▬ RESERVATION BOUNDARY
  - ▨ SWAMP OR MARSH
  - TL TACTICAL LANDING ZONE
  - LOCATED IN FIELD: 3# 1/0, 12.47/72 KV, #1/0N QUANTITY, SIZE, VOLTAGE (KV-KILOVOLT) (N-NEUTRAL)
  - I-B-10 OVERHEAD PRIMARY POLE L<sub>1</sub> UNLESS SINGLE PHASE NOTED
  - POLE IDENTIFICATION NUMBER
  - LOCATED IN FIELD: FUSED CUTOFF (CLOSED POSITION INDICATED BY N. O.)
  - VERIFIED IN FIELD: CIRCUIT BREAKER 1200 A RATING AMPS

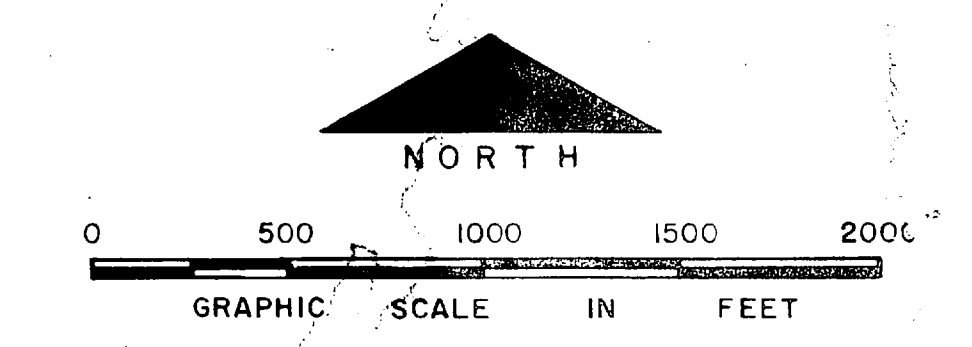

NO.	DESCRIPTION OF REVISION	DA*	INT.
<b>DEPARTMENT OF THE NAVY MARINE CORPS BASE CAMP LEJEUNE, NORTH CAROLINA</b>			
<b>BEACH AREA AND VICINITY EXISTING CONDITIONS</b>			
DATE 31 JULY 84	SCALE: GRAPHIC	SHEET	5 of 6
APPROVED / DATE			





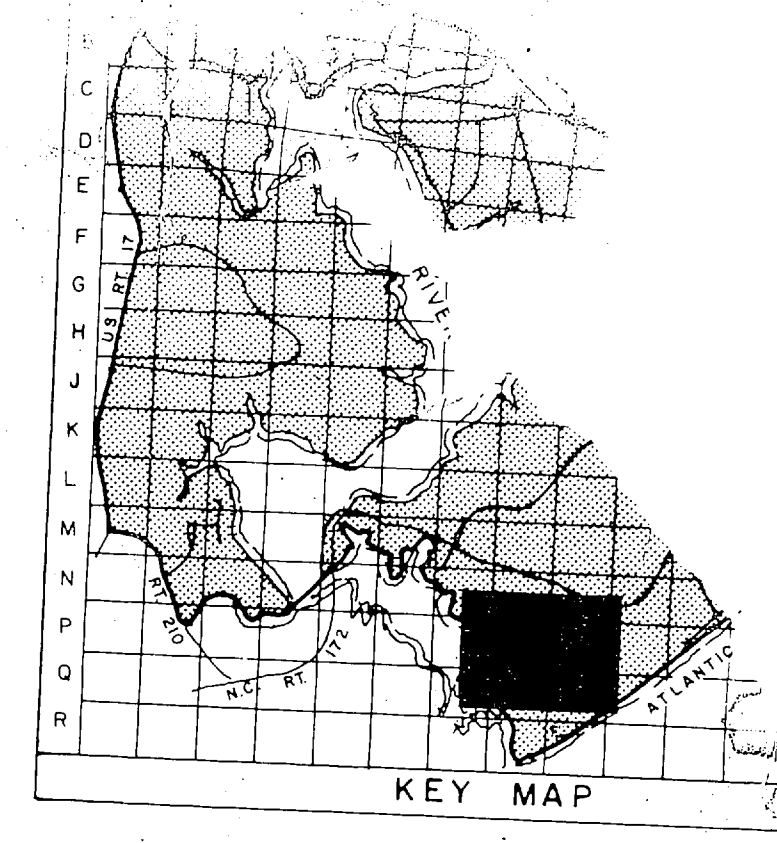

- LEGEND**
- BUILDINGS AND STRUCTURES
  - ROADS AND HIGHWAYS
  - ROADS (Unpaved)
  - FENCE
  - 5' CONTOUR (Source - USGS Maps)
  - RESERVATION BOUNDARY
  - SWAMP OR MARSH
  - TACTICAL LANDING ZONE
- LOCATED IN FIELD: 3#1/0, 12.47/72 KV, #1/0/N
- OVERHEAD PRIMARY POLE LINE 3 PH UNLESS SINGLE PHASE NOTED
- POLE IDENTIFICATION NUMBER

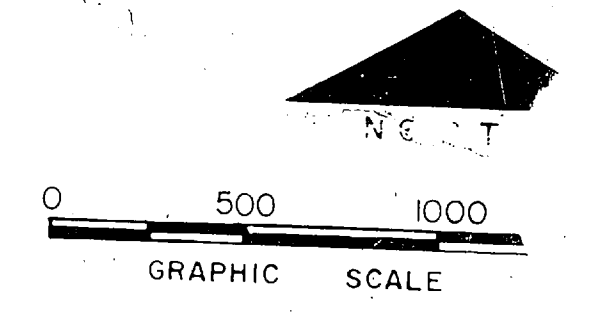

NO.	DESCRIPTION OF REVISION
DEPARTMENT OF THE NA MARINE CORPS BA CAMP LEJEUNE, NORTH CA	
<b>MILE HAMMOCK BAY AREA EXISTING CONDITIONS</b>	
DATE 31 JULY 84	SCALE GRAPHIC SHEET 6 OF 6
APPROVED / DATE	



