

US Army Corps of Engineers  
Charleston District

INNER DISPOSAL AREA  
(NOT USED)

OUTER DISPOSAL AREA

- NOTES:
1. SOUNDINGS ARE IN FEET AND TENTHS AND REFER TO MEAN LOWER LOW WATER.
  2. HORIZONTAL DATUM IS SOUTH CAROLINA STATE PLANE COORDINATES NAD 1983.
  3. THE SOUNDINGS ON THIS DRAWING ONLY INDICATE THE GENERAL CONDITION OF THE CHANNEL ON THE DATE OF SURVEY.
  4. DATE OF SURVEY: 2 JUN 2011 CONDITION

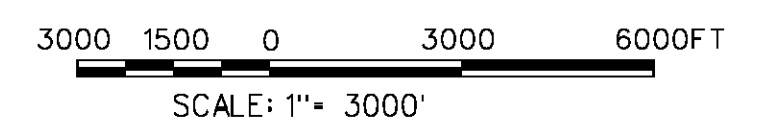

Submitted by: CHIEF, NAVIGATION SECTION  
Approved: CHIEF, OPERATIONS BRANCH  
Approved by: CHIEF, TECHNICAL SERVICES DIVISION

Date:	JUL 2011
Design No.:	9381
Drawn by:	MPV
Reviewed by:	
Submitted by:	
Plot date:	1 - 2007
Plot scale:	1" = 200'

U.S. ARMY ENGINEER DISTRICT  
CORPS OF ENGINEERS  
CHARLESTON, SOUTH CAROLINA

PORT ROYAL HARBOR  
PORT ROYAL PROFILE LINES  
9381  
BEAUFORT COUNTY, SOUTH CAROLINA

SHEET  
REFERENCE  
NUMBER  
SHEET 1 OF 23











































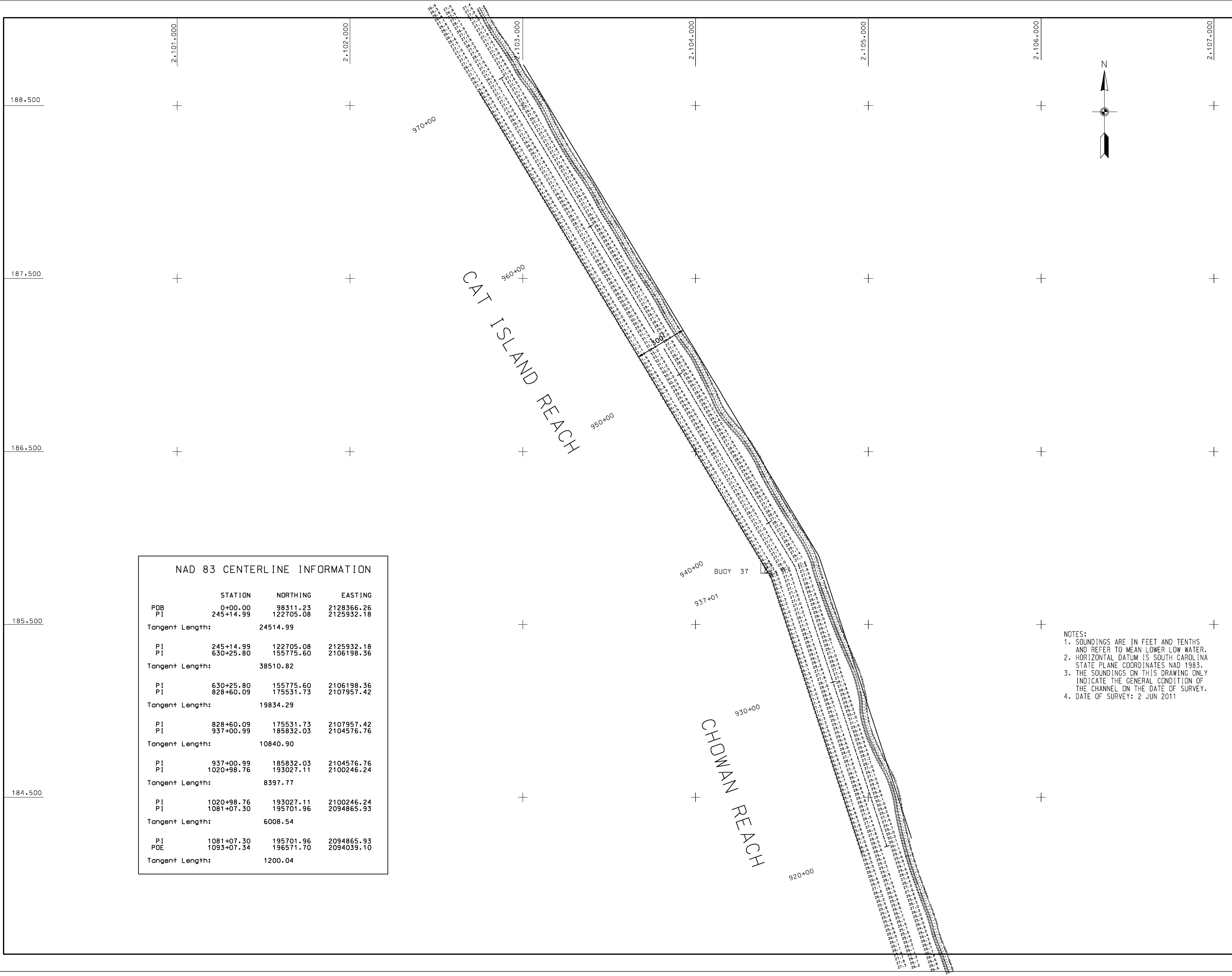

**NAD 83 CENTERLINE INFORMATION**

	STATION	NORTHING	EASTING
POB	0+00.00	98311.23	2128366.26
PI	245+14.99	122705.08	2125932.18
Tangent Length:		24514.99	
PI	245+14.99	122705.08	2125932.18
PI	630+25.80	155775.60	2106198.36
Tangent Length:		38510.82	
PI	630+25.80	155775.60	2106198.36
PI	828+60.09	175531.73	2107957.42
PI	828+60.09	175531.73	2107957.42
Tangent Length:		19834.29	
PI	828+60.09	175531.73	2107957.42
PI	937+00.99	185832.03	2104576.76
PI	937+00.99	185832.03	2104576.76
Tangent Length:		10840.90	
PI	937+00.99	185832.03	2104576.76
PI	1020+98.76	193027.11	2100246.24
PI	1020+98.76	193027.11	2100246.24
Tangent Length:		8397.77	
PI	1020+98.76	193027.11	2100246.24
PI	1081+07.30	195701.96	2094865.93
PI	1081+07.30	195701.96	2094865.93
Tangent Length:		6008.54	
PI	1081+07.30	195701.96	2094865.93
PDE	1093+07.34	196571.70	2094039.10
Tangent Length:		1200.04	

**NOTES:**  
 1. SOUNDINGS ARE IN FEET AND TENTHS AND REFER TO MEAN LOWER LOW WATER.  
 2. HORIZONTAL DATUM IS SOUTH CAROLINA STATE PLANE COORDINATES NAD 1983.  
 3. THE SOUNDINGS ON THIS DRAWING ONLY INDICATE THE GENERAL CONDITION OF THE CHANNEL ON THE DATE OF SURVEY.  
 4. DATE OF SURVEY: 2 JUN 2011

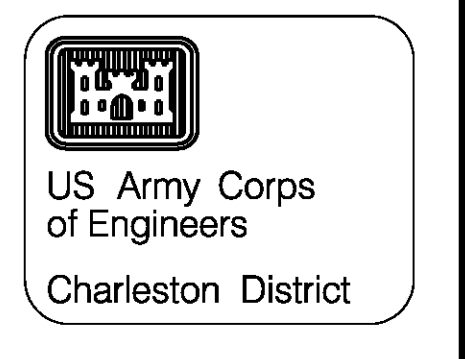

DATE	DESCRIPTION	APPROVAL	DATE	DESCRIPTION	APPROVAL

Designed by	MRV	Checked by	MRV	Date	JUL 2011
Drawn by	MRV	Reviewed by	MRV	Project No.	9381
Surveyed by					

PORT ROYAL HARBOR  
 PORT ROYAL PROFILE LINES  
**9381**  
 BEAUFORT COUNTY, SOUTH CAROLINA

SHEET  
 REFERENCE  
 NUMBER  
**SHEET 21 OF 23**



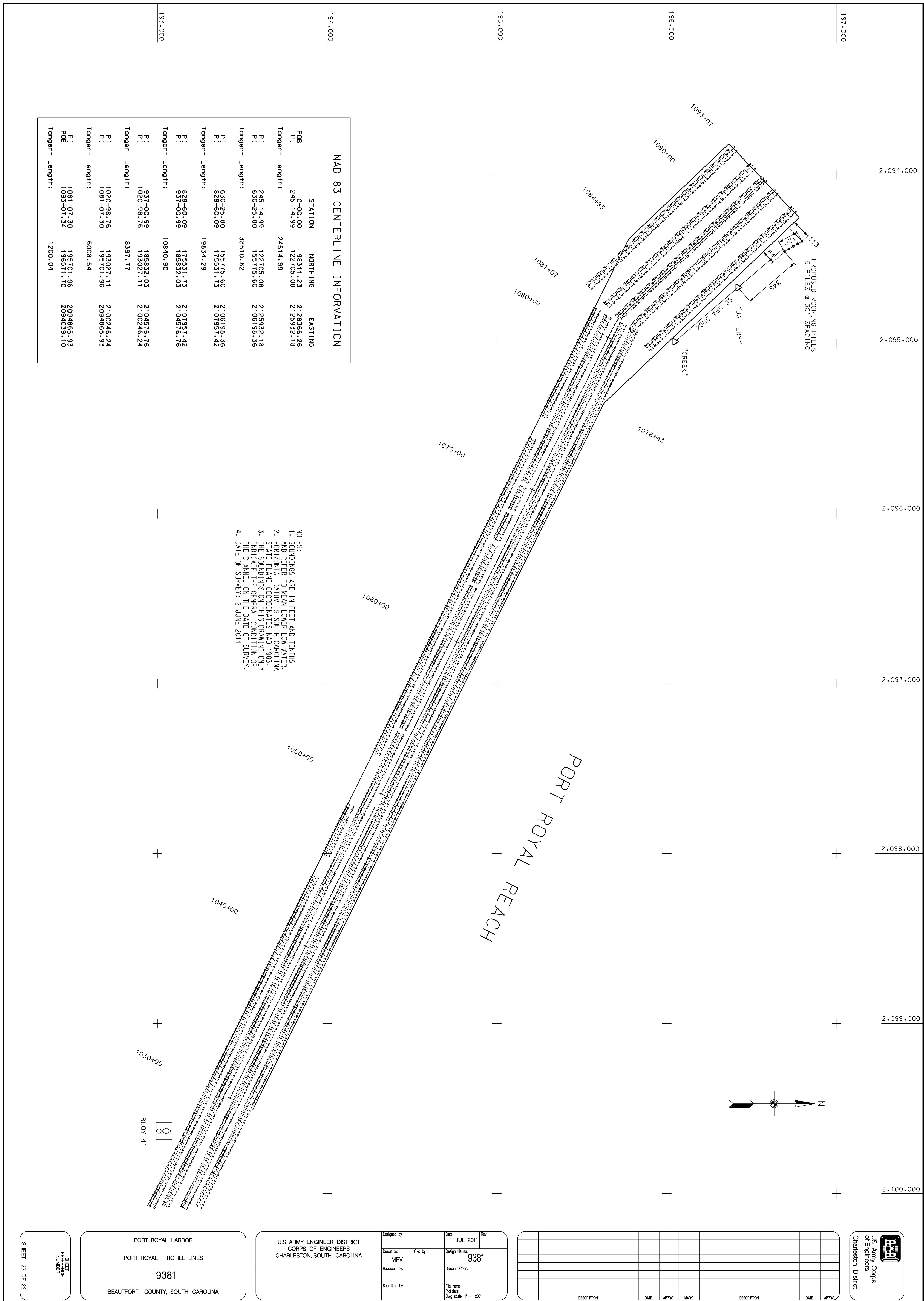

**NAD 83 CENTERLINE INFORMATION**

STATION	NORTHING	EASTING
PBB 0+00.00	98311.23	2128866.76
PI 245+14.99	122103.08	2129352.18
Tangent Length: 24514.99		
PI 245+14.99	122705.08	2125932.18
PI 630+25.80	155775.60	2106198.36
Tangent Length: 38510.82		
PI 630+25.80	155775.90	2106199.36
PI 628+60.09	155311.13	2107357.42
Tangent Length: 19834.29		
PI 628+60.09	175531.73	2107957.42
PI 937+00.99	185832.03	2104576.76
Tangent Length: 10840.90		
PI 937+00.99	185832.03	2104576.76
PI 1020+98.76	193027.11	2100246.24
PI 1081+07.50	195701.96	2094865.93
Tangent Length: 6008.54		
PI 1081+07.50	195701.96	2094865.93
PDE 1093+07.34	195701.96	2094865.93
Tangent Length: 1200.04		

- NOTES:**
1. SOUNDINGS ARE IN FEET AND TENTHS
  2. HORIZONTAL DATUM IS SOUTH CAROLINA
  3. THE SOUNDINGS ON THIS DRAWING ONLY INDICATE THE GENERAL CONDITION OF THE CHANNEL ON THE DATE OF SURVEY.
  4. DATE OF SURVEY: 2 JUNE 2011

SHEET 23 OF 23

PORT ROYAL HARBOR  
PORT ROYAL PROFILE LINES  
**9381**  
BEAUFORT COUNTY, SOUTH CAROLINA

U.S. ARMY ENGINEER DISTRICT CORPS OF ENGINEERS CHARLESTON, SOUTH CAROLINA		Designed by: [ ] Date: JUL 2011 Rvc
Drawn by: MRV	Checked by: [ ]	Design file no. <b>9381</b>
Reviewed by: [ ]		Drawing Code: [ ]
Submitted by: [ ]		File name: [ ] Plot date: [ ] Dep scale: 1" = 200'

DESCRIPTION	DATE	APPN	MARK	DESCRIPTION	DATE	APPN

