

Tookany Creek Watershed Management Plan

Water Resources

Watershed Name	Area (ac)	NWI (ac)	Hydric (ac)	Flood plain (ac)
Glenside/Edge Hill Watershed	2042.86	6.75	23.90	75.76
Rock Creek Watershed	1551.57	0.83	3.07	28.56
LaMott/East Oak Lane Watershed	1347.77	0.86	10.55	27.00
Jenkintown Creek Watershed	1228.97	3.34	78.79	44.66
Rowland Park Watershed	685.46	0.29	27.07	44.78
Elkins Park Watershed	662.75	0.20	28.45	30.96
Mill Run Creek Watershed	637.68	0.00	0.00	1.37
Baeder Creek Watershed	623.08	0.00	0.00	70.48
Cheltenham Village/Lawndale Watershed	595.93	0.00	9.48	44.13
Jenkintown Watershed	555.20	1.16	0.00	24.95
Burholme Creek Watershed	425.38	0.00	0.00	2.42

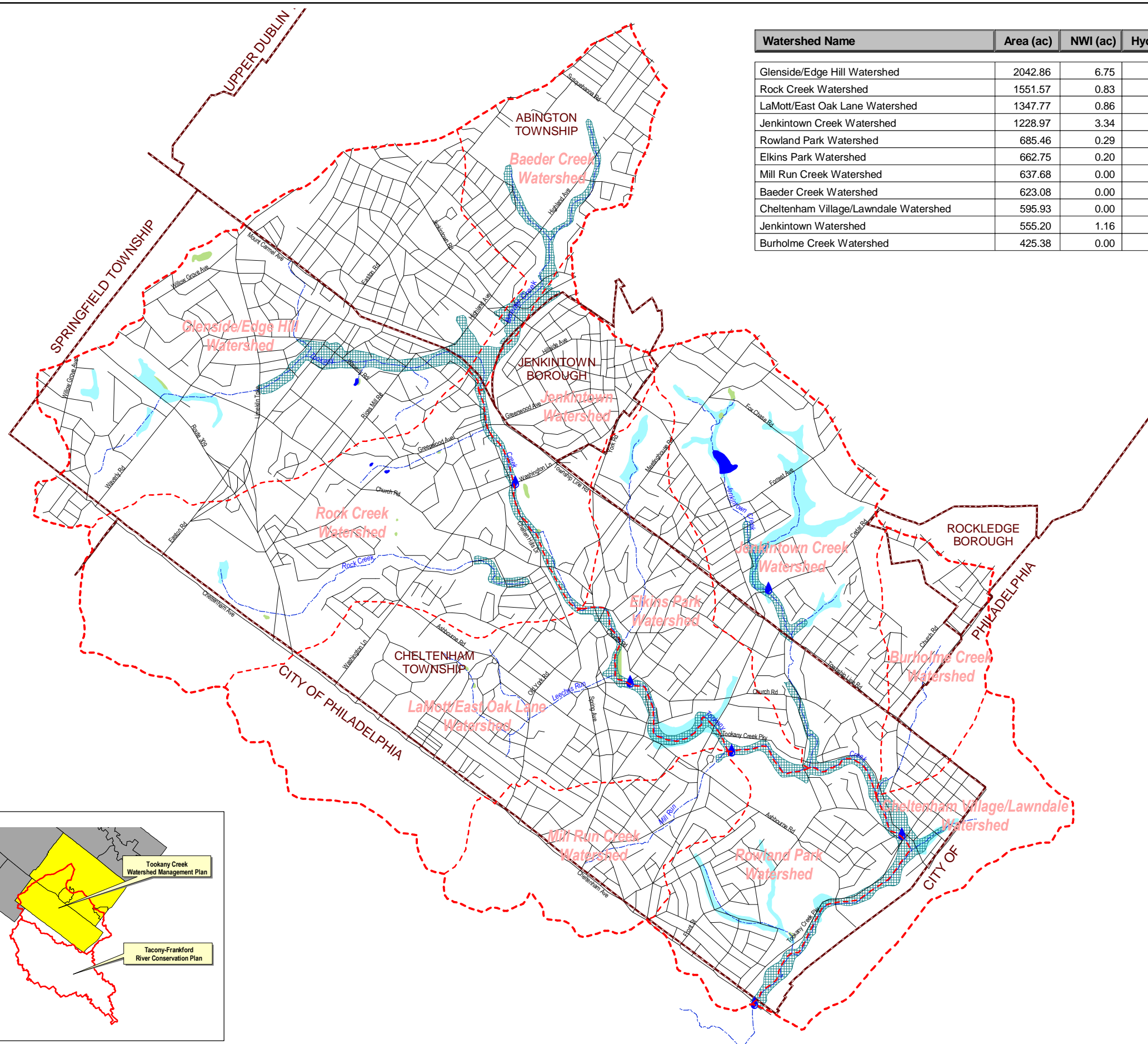

Legend

- Water Sampling Station (Philadelphia Water Department)
- 100 Year Flood Area
- Hydric Soil
- National Wetland Inventory (NWI)

Key

- Tookany Creek Watershed
- Sub-Watershed Boundary
- Municipal Boundary
- Streams

Data Source

PA DEP, PennDOT, USFWS, Philadelphia Water Department



1500 0 1500 3000 Feet

April 2003

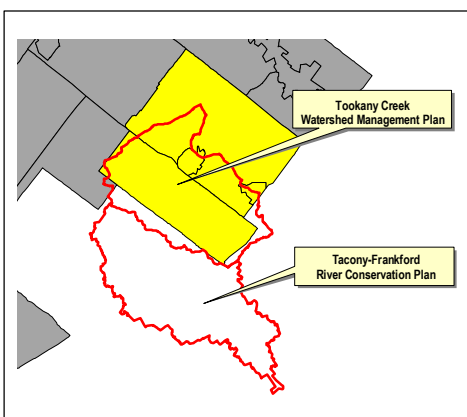

Prepared For:



Township of Abington, Township of Cheltenham, Borough of Jenkintown, Borough of Rockledge.

Prepared By:

Heritage Conservancy
85 Old Dublin Pike
Doylestown, Pa 18901
215-345-7020
www.heritageconservancy.org

Funded in part by a grant from the Pennsylvania Department of Conservation and Natural Resources (DCNR) and Pennsylvania Department of Environmental Protection (DEP).

