

| STATE | PROJECT | SHEET NUMBER | TOTAL SHEETS |
|-------|--------------|--------------|--------------|
| WA | PFH 158-(15) | 6 | 7 |

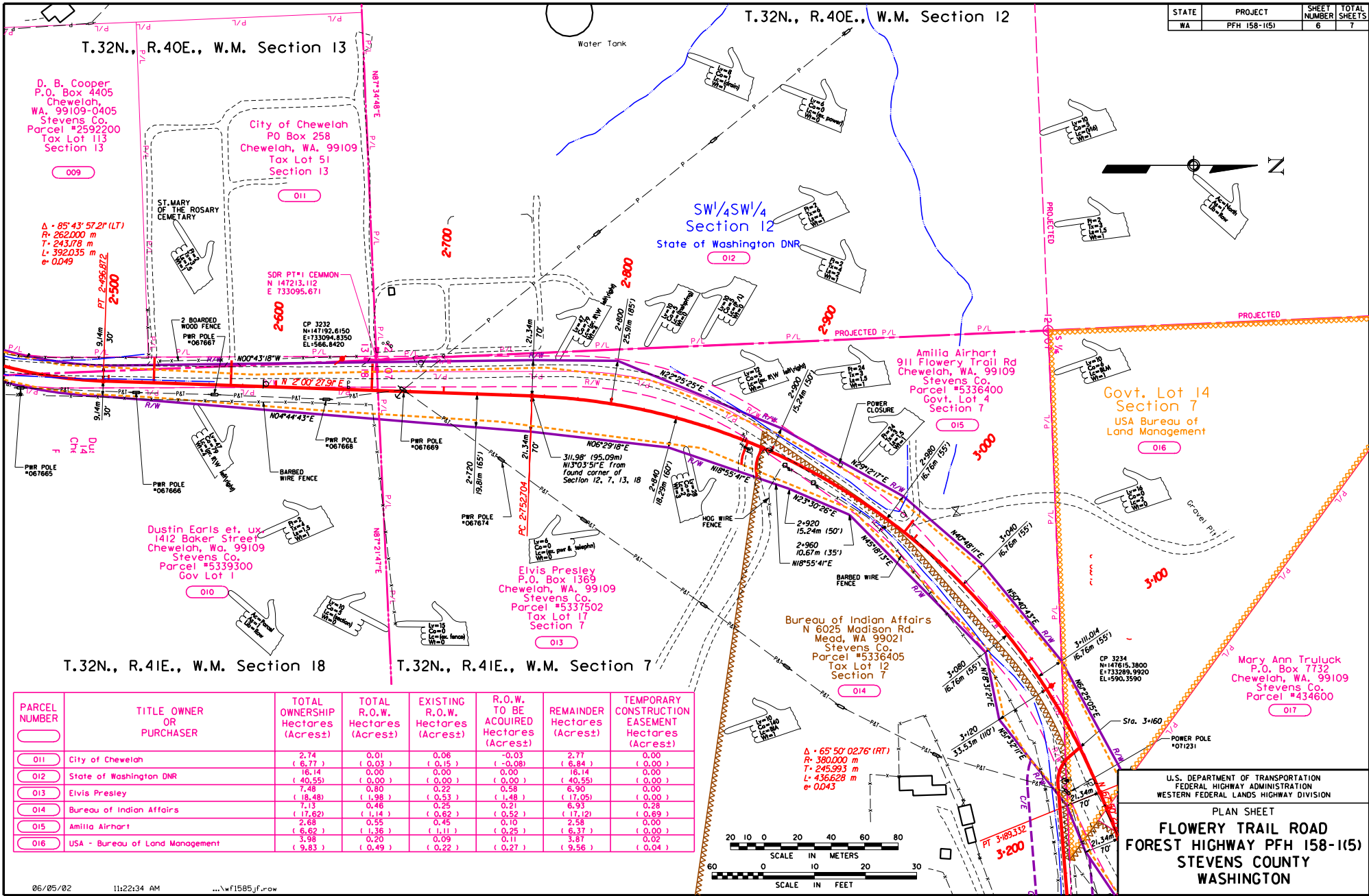

| PARCEL NUMBER | TITLE OWNER OR PURCHASER | TOTAL OWNERSHIP Hectares (Acres±) | TOTAL R.O.W. Hectares (Acres±) | EXISTING R.O.W. Hectares (Acres±) | R.O.W. TO BE ACQUIRED Hectares (Acres±) | REMAINDER Hectares (Acres±) | TEMPORARY CONSTRUCTION EASEMENT Hectares (Acres±) |
|---------------|---------------------------------|-----------------------------------|--------------------------------|-----------------------------------|---|-----------------------------|---|
| 011 | City of Chewelah | 2.74 (6.77) | 0.01 (0.03) | 0.06 (0.15) | -0.03 (-0.08) | 2.77 (6.84) | 0.00 (0.00) |
| 012 | State of Washington DNR | 16.14 (40.55) | 0.00 (0.00) | 0.00 (0.00) | 0.00 (0.00) | 16.14 (40.55) | 0.00 (0.00) |
| 013 | Elvis Prestley | 7.48 (18.48) | 0.80 (1.98) | 0.22 (0.53) | 0.58 (1.48) | 6.90 (17.05) | 0.00 (0.00) |
| 014 | Bureau of Indian Affairs | 7.13 (17.82) | 0.46 (1.14) | 0.25 (0.62) | 0.21 (0.52) | 6.93 (17.12) | 0.28 (0.69) |
| 015 | Amelia Airhart | 2.68 (6.62) | 0.55 (1.36) | 0.45 (1.11) | 0.10 (0.25) | 2.58 (6.37) | 0.00 (0.00) |
| 016 | USA - Bureau of Land Management | 3.98 (9.83) | 0.20 (0.49) | 0.09 (0.22) | 0.11 (0.27) | 3.87 (9.56) | 0.02 (0.04) |

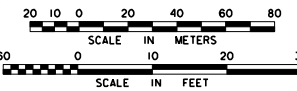

U.S. DEPARTMENT OF TRANSPORTATION
 FEDERAL HIGHWAY ADMINISTRATION
 WESTERN FEDERAL LANDS HIGHWAY DIVISION

PLAN SHEET
FLOWERY TRAIL ROAD
FOREST HIGHWAY PFH 158-(15)
STEVENS COUNTY
WASHINGTON