

Summary of Changes

Mailing Standards of the United States Postal Service, *International Mail Manual*

Issued January 27, 2013

This Summary of Changes to *Mailing Standards of the United States Postal Service*, International Mail Manual (IMM[®]) includes revisions that have become effective during the previous 12 calendar months.

In chapters 1–9 and in “Country Price Groups and Weight Limits” of this online version of the IMM, change bars (vertical lines in the margin) indicate that *Postal Bulletin* updates have been incorporated in the adjacent text (note that the change bars appear only in the PDF version, and only for revisions effective in the calendar year 2013, not for all the previous 12 months). However, in the individual country listings (ICLs) of this online IMM, change bars do *not* appear even though *Postal Bulletin* updates have been incorporated in the ICL text.

- Effective January 27, 2013, as noted in PB issue 22352, the following sections in chapters 1 through 9 are revised to add references to First-Class Package International Service in addition to First-Class Mail International service. First-Class Package International Service is a new service for shipping packages (small packets), which previously were shipped with First-Class Mail International service. Consequently, many previous references to just First-Class Mail International service also need to include references to First-Class Package International Service:

123.5	141.4	273.2	293.11	423.24
123.621	152.61	274.2	293.21	781.2
134.1	213.622	275	293.332	Exhibit 921.2
135.12	223.131	292.11	293.333	941.1
135.5	233.131	292.21	311.21	
138.1c(4)	241.232	292.332	312.21	
141.1	273.1	292.333	332	

This chapter, subchapter, part, section, or ICL...	is...	effective...	as noted in Postal Bulletin issue...
Chapter 1, International Mail Services			
121	revised in to codify allowable use of USPS-owned mail transport equipment (MTE).	6-24-2012	22336
121.2	revised to reflect current information regarding use of USPS equipment.	9-4-2012	22343
122	revised to stipulate that the addressee’s full legal name and complete address must appear on international mailpieces.	1-27-2013	22351
123.1	revised to reflect revised edition dates for PS Form 2976 and PS Form 2976-A.	11-5-2012	22348

This chapter, subchapter, part, section, or ICL...	is...	effective...	as noted in Postal Bulletin issue...
123.3	revised to reflect the new address for the National Customer Support Center (the new address is effective December 1, 2012, but appears in the November 15, 2012, issue of the IMM).	12-1-2012	22348
123.6	revised to reflect eligibility standards for items that can be mailed under the "known mailer" standards.	11-15-2012	22350
Exhibit 123.61	revised in two places to replace the phrase "potentially dutiable contents" with "any goods," to reflect appropriate wording under the Harmonized Tariff Schedule of the United States (HTSUS).	6-24-2012	22336
	revised to reflect eligibility standards for items that can be mailed under the "known mailer" standards.	11-15-2012	22350
	revised to add an entry for First-Class Package International Service, which replaces the entry for First-Class Mail International packages (small packets).	1-27-2013	22352
123.623a	revised to replace the phrase "other contents that are potentially dutiable" with "goods," to reflect appropriate wording under the Harmonized Tariff Schedule of the United States (HTSUS).	6-24-2012	22336
123.7	revised throughout to reflect revisions to PS Form 2976 and PS Form 2976-A.	11-5-2012	22348
135.31	revised to reflect current requirements for mailing Category B infectious substances.	1-27-2013	22352
135.6	added to remove the current prohibition against mailing lithium metal or lithium-ion batteries internationally, or to or from any APO, FPO, or DPO location.	11-15-2012	22350
136.1	revised to reflect current information regarding "dangerous goods."	5-16-2012	22336
	revised to remove item "i" (to reflect the removal of the current prohibition against mailing lithium metal or lithium-ion batteries internationally, or to or from any APO, FPO, or DPO location).	11-15-2012	22350
141.5	revised to reflect current information regarding First-Class Mail International mailpieces.	1-27-2013	22352
141.6	added to reflect current information regarding First-Class Package International Service.	1-27-2013	22352
142.4	revised to reflect current standards for sending OAS General Secretariat official mail.	1-27-2013	22352
142.5	revised to reflect current standards for sending items from the Pan American Sanitary Bureau.	1-27-2013	22352
152	revised to better identify and define various postage payment methods, including postage stamps, postage meter imprints, postage validation imprint (PVI) labels, Forever Print-on-Demand Indicia labels, and PC Postage imprints.	11-5-2012	22346
152.31	revised to reflect current information regarding Forever stamps and Global Forever stamps.	1-27-2013	22352
152.32	revised to reflect current information regarding domestic postage used on international mailpieces.	1-27-2013	22352
152.44 and Exhibit 152.44	revised to reflect current information about permit imprint indicia formats used for international mail. Note: Per revisions noted in part 152, this section and exhibit have been renumbered as 152.64 and Exhibit 152.64 effective 11-5-2012.	6-24-2012	22337
152.64	revised to add indicia formats for First-Class Package International Service.	1-27-2013	22352

This chapter, subchapter, part, section, or ICL...	is...	effective...	as noted in Postal Bulletin issue...
Chapter 2, Conditions for Mailing			
Exhibit 213.5	revised to add an entry for the Democratic Republic of Timor-Leste (Timor-Leste).	6-24-2012	22337
213.82	revised to reflect current information regarding USPS-approved software available for Commercial Base or Commercial Plus pricing for GXG items paid with a permit imprint.	4-1-2012	22331 and 22332
215.2	revised to reflect new pickup and deposit options for GXG services.	5-21-2012	22337
221.3	revised to reflect the current maximum weight of 4 pounds for Express Mail International Flat Rate Envelopes.	1-27-2013	22352
222.3	revised to note the addition of the Express Mail International Padded Flat Rate Envelope to the Express Mail International product category.	6-24-2012	22337
222.71	revised to reflect current information regarding merchandise insurance for Express Mail International shipments.	1-27-2013	22352
222.8	revised to reflect current information regarding merchandise insurance for Express Mail International shipments.	1-27-2013	22352
223.222a	revised to reflect current information regarding USPS-approved software available for Commercial Base or Commercial Plus pricing for Express Mail International items paid with a permit imprint.	4-1-2012	22331
225.1	revised to reflect new pickup and deposit options for Express Mail International service.	5-21-2012, 6-14-2012	22337, 22339
232.1	revised in its entirety to reflect current information regarding Priority Mail International Flat Rate Envelopes and Small Flat Rate Priced Boxes.	1-27-2013	22352
Exhibit 232.83	revised to reflect changes to the indemnity limits for ordinary Priority Mail International parcels.	1-1-2013	22349
232.95	removed to reflect that restricted delivery service is discontinued.	1-27-2013	22352
233.222a	revised to reflect current information regarding USPS-approved software available for Commercial Base or Commercial Plus pricing for Priority Mail International items paid with a permit imprint.	4-1-2012	22331
235.1	revised to reflect new pickup and deposit options for Priority Mail International service.	5-21-2012	22337
241.1	revised to reflect the removal of packages (small packets) from First-Class Mail International service.	1-27-2013	22352
241.24	removed in its entirety to reflect the removal of packages (small packets) from First-Class Mail International service.	1-27-2013	22352
242.44	removed to reflect that restricted delivery service is discontinued.	1-27-2013	22352
243.11	revised to reflect the removal of packages (small packets) from First-Class Mail International service.	1-27-2013	22352
243.13	revised in its entirety, including the removal of Exhibit 243.13.	1-27-2013	22352
Exhibit 243.13	revised to add an entry for the Democratic Republic of Timor-Leste (Timor-Leste).	6-24-2012	22337
	removed in its entirety effective 1-27-2013.	1-27-2013	22352

This chapter, subchapter, part, section, or ICL...	is...	effective...	as noted in Postal Bulletin issue...
243.3	revised to reflect requirements for international letter-post mailpieces bearing a customs declaration form when the items are paid with a permit imprint.	11-5-2012	22347
244	revised throughout to reflect current information about preparing First-Class Mail International items.	1-27-2013	22352
245	revised to reflect new pickup and deposit options for First-Class Mail International service.	5-21-2012	22337
250	revised from "Reserved" status to reflect current information regarding First-Class Package International Service.	1-27-2013	22352
262.5	revised to reflect current information about permit imprint indicia formats used for international mail.	6-24-2012	22337
264.3	revised to omit wording that includes the phrase "potentially dutiable," to reflect appropriate wording under the Harmonized Tariff Schedule of the United States (HTSUS).	6-24-2012	22336
	revised to reflect requirements for international letter-post mailpieces bearing a customs declaration form when the items are paid with a permit imprint.	11-5-2012	22347
265	revised to reflect current information regarding extra services for M-bags.	1-27-2013	22352
272	revised to reflect current eligibility information regarding items marked "Free Matter for the Blind or Physically Handicapped."	1-27-2013	22352
292	revised in several sections to reflect requirements for international letter-post mailpieces bearing a customs declaration form when the items are paid with a permit imprint.	11-5-2012	22347
292.43	revised in its entirety to reflect sealing and packaging requirements for ISAL mailpieces.	1-27-2013	22352
Exhibit 292.452	revised to reflect that service is temporarily suspended to Cuba, Iran, North Korea, Sudan, and Syria.	5-7-2012	22335
	revised to add an entry for the Democratic Republic of Timor-Leste (Timor-Leste).	6-24-2012	22337
293	revised in several sections to reflect requirements for international letter-post mailpieces bearing a customs declaration form when the items are paid with a permit imprint.	11-5-2012	22347
293.43	revised in its entirety to reflect sealing and packaging requirements for IPA mailpieces.	1-27-2013	22352
Exhibit 293.452	revised to reflect that service is temporarily suspended to Cuba, Iran, Sudan, and Syria.	5-7-2012	22335
	revised to add an entry for the Democratic Republic of Timor-Leste (Timor-Leste).	6-24-2012	22337
297.2	revised to reflect a new minimum threshold to qualify for a Global Expedited Package Services (GEPS) contract.	4-1-2012	22332
Chapter 3, Extra Services			
310	revised in its entirety to reflect current mailing standards for certificate of mailing service.	8-6-2012	22341
311.3	revised to reflect current information when using certificate of mailing service and mailing three or more pieces.	1-27-2013	22352
312	revised to reflect a change in title (i.e., removal of "Bulk").	1-27-2013	22352

This chapter, subchapter, part, section, or ICL...	is...	effective...	as noted in Postal Bulletin issue...
312.3	revised to reflect current information regarding fees for certificate of bulk mailing service.	1-27-2013	22352
322.1	revised to reflect current information regarding insurance for Express Mail International shipments.	1-27-2013	22352
322.3	revised to reflect current information regarding merchandise insurance for Express Mail International shipments.	1-27-2013	22352
323.62 and Exhibit 323.62	revised to reflect a change in the conversion rate between special drawing right (SDR) values and U.S. dollars.	1-1-2013	22349
333.2	revised to reflect changes to the indemnity limit for Registered Mail items.	1-1-2013	22349
334.13	revised to reflect current procedures for processing Registered Mail items.	1-27-2013	22352
350	revised in its entirety to reflect that restricted delivery service is discontinued.	1-27-2013	22352
371	revised to reflect current information about sending international postal money orders.	1-27-2013	22352
372.2	revised to reflect the current maximum purchase amount per transaction per day for Sure Money service.	12-1-2012	22353
372.3	revised to reflect current fees for Sure Money service.	1-27-2013	22352
	revised to reflect the current maximum purchase amount and fees for Sure Money service.	12-1-2012	22353
381	revised in its entirety to reflect that the U.S. Postal Service has discontinued the sale of international reply coupons, although procedures still exist for the exchange of previously sold coupons.	1-27-2013	22352
Chapter 5, Nonpostal Export Regulations			
520	revised throughout to change the term "Proof of Filing Citation (PFC)" to "Internal Transaction Number (ITN)," and the term "Exemption and Exclusion Legend" to "Automated Export System (AES) Exemption."	11-5-2012	22348
524.21	revised to reflect that mailers shipping goods to Sudan, including "gift parcels or humanitarian donations," must file export information.	1-27-2013	22352
533.3	revised to change the term "Proof of Filing Citation (PFC)" to "Internal Transaction Number (ITN)."	11-5-2012	22348
Chapter 6, Special Programs			
613.3	revised to update the conditions by which the Postal Service may disqualify a wholesaler from the Postal Qualified Wholesaler program.	1-27-2013	22352
620	added to provide information on the new Global Direct Entry (GDE) Wholesaler Program.	8-6-2012	22341
Chapter 7, Treatment of Inbound Mail			
775	revised in its entirety to reflect current information regarding return charges for letter-post items.	1-27-2013	22352
Chapter 9, Inquiries, Indemnities, and Refunds			
934.2	revised to reflect changes to the indemnity limit for Registered Mail items.	1-1-2013	22349

This chapter, subchapter, part, section, or ICL...	is...	effective...	as noted in Postal Bulletin issue...
Country Price Groups and Weight Limits			
Introductory Text	revised to note the addition of a fifth principal category of international mail (i.e., First-Class Package International Service).	1-27-2013	22352
Footnote 2	revised to include current information regarding First-Class Mail International service and First-Class Package International Service.	1-27-2013	22352
Footnote 4 (Cuba)	revised to replace the phrases “[d]utiable articles” and “[p]otentially dutiable items” with “[a]rticles containing goods,” to reflect appropriate wording under the Harmonized Tariff Schedule of the United States (HTSUS).	6-24-2012	22336
Country Table	revised in the heading for First-Class Mail International service to also include First-Class Package International Service.	1-27-2013	22352
Timor-Leste	revised to add an entry for the Democratic Republic of Timor-Leste (Timor-Leste).	6-24-2012	22337
Individual Country Listing			
Each country that has a Prohibition, Restriction, or Observation regarding First-Class Mail International service	revised to also include a reference to First-Class Package International Service, as needed.	1-27-2013	22352
Each country that offers Express Mail International service	revised to reflect current information regarding the maximum weight for Express Mail International Flat Rate Envelopes and regarding merchandise insurance for Express Mail International shipments.	1-27-2013	22352
Each country that offers First-Class Mail International service	revised to reflect the removal of packages (small packets) from First-Class Mail International service, and to reflect the availability of First-Class Package International Service for Matter for the Blind.	1-27-2013	22352
Each country that offers First-Class Package International Service	added to show the availability of First-Class Package International Service for all countries except North Korea and Somalia.	1-27-2013	22352
Each country that offers extra services	revised to reflect changes to the fees for international extra services.	1-27-2013	22352
Each country that offers international reply coupon service	revised to reflect that the U.S. Postal Service has discontinued the sale of international reply coupons.	1-27-2013	22352
Each country that offers Registered Mail service	revised to reflect changes to the indemnity limit for Registered Mail items.	1-1-2013	22349
Each country that offers restricted delivery service	revised to reflect that restricted delivery service is discontinued.	1-27-2013	22352

This chapter, subchapter, part, section, or ICL...	is...	effective...	as noted in Postal Bulletin issue...
Belgium	revised to reflect changes to the Prohibitions section.	6-24-2012	22336
Brazil	revised to reflect changes to the Prohibitions and Observations sections.	6-24-2012	22336
Cameroon	revised to reflect that insurance for Priority Mail International parcel service is not available to Cameroon.	5-7-2012	22333
Cuba	revised to replace the phrase “[p]otentially dutiable items” with “[i]tems containing goods,” to reflect appropriate wording under the Harmonized Tariff Schedule of the United States (HTSUS).	6-24-2012	22336
Czech Republic	revised to reflect changes to the Prohibitions section.	6-24-2012	22336
Denmark	revised to reflect changes to the Prohibitions section.	6-24-2012	22336
Germany	revised to reflect changes to the Prohibitions section.	6-24-2012	22336
	revised to reflect changes to the Prohibitions section.	11-29-2012	22351
Jamaica	revised to reflect changes to the Restrictions section.	6-24-2012	22336
Lebanon	revised to reflect that insurance for Priority Mail International parcel service is not available to Lebanon.	5-7-2012	22333
Montenegro	revised to reflect the availability of insurance for Priority Mail International parcel service to Montenegro.	5-7-2012	22333
Netherlands	revised to reflect changes to the Restrictions section.	6-24-2012	22336
Nicaragua	revised to reflect changes to the Restrictions section.	6-24-2012	22336
Pakistan	revised to reflect changes to the Restrictions section.	6-24-2012	22336
Peru	revised to reflect changes to the Prohibitions and Observations sections.	1-27-2013	22354
Slovak Republic (Slovakia)	revised to reflect changes to the Prohibitions section.	6-24-2012	22336
Sudan	revised to reflect changes to the Prohibitions section.	6-24-2012	22336
Syrian Arab Republic (Syria)	revised to reflect changes to the Prohibitions and Restrictions sections.	6-24-2012	22336
Thailand	revised to reflect changes to the Prohibitions section.	6-24-2012	22336
Timor-Leste	revised to add an entry for the Democratic Republic of Timor-Leste (Timor-Leste).	6-24-2012	22337
Vietnam	revised to reflect changes to the Observations section.	8-6-2012	22341



Mailing Standards of the United States Postal Service, International Mail Manual

January 27, 2013

Mailing Standards of the United States Postal Service, International Mail Manual (IMM®) provides our official prices and standards for all international mailing services. Many mailers find it helpful to reference these standards as they prepare and deposit their mail.

Mailers looking for an overview of prices and international extra services can use [Notice 123, Price List](#). It provides the most commonly sought international mailing information in an easy-to-read and easy-to-find format. [Notice 123](#) is available on our Postal Explorer® Web site at pe.usps.com. Postal Explorer also provides helpful search features, mailing tools, and price calculators to make mailing easy.

Summary of Changes

The IMM is updated frequently on Postal Explorer at pe.usps.com. Revisions are published in the Summary of Changes by IMM module. Mailing standards in the IMM are revised by notices published in the *Postal Bulletin* or the *Federal Register*.

Availability

Public: The public can access the updated IMM in PDF and HTML formats on Postal Explorer at pe.usps.com, or by ordering the Postal Explorer CD-ROM. Archived copies may be available through the U.S. Government Printing Office, 202-512-1800.

USPS: Postal Service employees can access the updated IMM in PDF or HTML formats on Postal Explorer at pe.usps.com or on the Postal Explorer CD-ROM.

How to Use This Book

The IMM is organized into nine chapters that describe mailing methods based on shape of mail, category of mail service, and topic. The chapters are followed by Individual Country Listings that contain specific mailing standards for each country.

Comments

Contact your local Post Office™, business mail entry office, or the Pricing and Classification Service Center (PCSC) with comments or questions about our mailing standards. *Mailing Standards of the United States Postal Service, Domestic Mail Manual (DMM®)* section 608.8.4 provides addresses and telephone numbers of business mail entry offices and the PCSC.

A handwritten signature in black ink, appearing to read "Jeff C. Williamson".

Jeffrey C. Williamson
Vice President
Pricing

Contents

Summary of Changes

Transmittal Letter	i
1 International Mail Services	1
110 General Information	1
111 Scope	1
112 Mailer Responsibility	1
113 Individual Country Listings	1
114 Availability	1
115 Official Correspondence	2
115.1 Communicating With Headquarters	2
115.11 Operations	2
115.12 Policy and Representation	2
115.13 Transportation and Distribution	2
115.14 Investigations	3
115.15 International Money Orders	3
115.2 Correspondence With Foreign Postal Authorities	3
115.21 Correspondence Permitted	3
115.22 Correspondence Not Permitted	3
115.3 Correspondence With Foreign Individuals	3
115.31 Correspondence Permitted	3
115.32 Customer’s Address	3
120 Preparation for Mailing	4
121 General Information for Mail Preparation	4
121.1 Packaging — Sender’s Responsibility	4
121.2 Use of Postal Service Equipment	4
122 Addressing	4
122.1 Destination Address	4
122.2 Return Address	6
122.21 General	6
122.22 Elements of a Return Address	6
122.23 Required Use of Return Address	6
123 Customs Forms and Online Shipping Labels	6
123.1 General	6
123.2 Availability	6

123.3	Privately Printed Forms	7
123.4	Nonpostal Forms	7
123.41	Nonpostal Export Regulations	7
123.42	Commercial Invoices	7
123.5	Place of Mailing	8
123.6	Required Usage	8
123.61	Conditions	8
123.62	Known Mailers	11
123.63	Documents and Merchandise	12
123.64	Additional Security Controls	13
123.7	Completing Customs Forms	13
123.71	PS Form 2976, Customs Declaration CN 22 — Sender’s Declaration	13
123.72	PS Form 2976-A, Customs Declaration and Dispatch Note — CP 72	17
123.73	PS Form 2976-E, Customs Declaration Envelope — CP 91	22
130	Mailability	22
131	General	22
131.1	Domestic Limits	22
131.2	International Limits	22
131.3	Individual Country Prohibitions and Restrictions	23
131.31	Information Available	23
131.32	Prohibited and Restricted Articles	23
131.33	Return or Seizure of Mail	23
131.34	Foreign Customs Information	23
131.4	Mailer Responsibility	23
131.5	Preparation for Mailing	23
131.51	General Packaging Requirements	23
131.52	Special Packaging Requirements	24
132	Written, Printed, and Graphic Matter	24
132.1	Domestic Limits	24
132.2	Reply Cards and Envelopes	24
133	Improperly Addressed Mail	25
134	Valuable Articles	25
134.1	Service Options	25
134.2	List of Articles	25
134.3	Prohibitions	26
135	Mailable Dangerous Goods	26
135.1	Infectious Substances	26
135.11	General Conditions	26
135.12	Type of Mail	27
135.13	Senders and Receivers	27
135.2	Authorization	27
135.21	Authorized Institutions	27
135.22	Request for Authorization	27

Contents

135.3	Packaging, Marking, Labeling	27
135.31	Category B Infectious Substances	27
135.32	Nonregulated Materials (Noninfectious Biological Substances)	28
135.33	Exempt Human or Animal Specimens	28
135.4	Handling and Dispatch of Infectious Substances	28
135.41	Biological Substances	28
135.42	Infectious Substances	28
135.5	Radioactive Materials	29
135.6	Batteries.	29
135.61	General	29
135.62	Primary Lithium (Non-Rechargeable) Cells and Batteries	29
135.63	Secondary Lithium-ion (Rechargeable) Cells and Batteries.	30
136	Nonmailable Goods.	30
136.1	Dangerous Goods	30
136.2	Inert Replica and Explosive Devices	31
136.3	Counterfeit and Pirated Items	31
136.4	Cigarettes and Smokeless Tobacco	31
137	Firearms, Knives, and Sharp Instruments	31
138	Perishable Matter	31
138.1	Animals	31
138.2	Plants.	32
138.3	Eggs.	32
138.31	Restrictions.	32
138.32	Packaging.	32
138.4	Food and Other Perishable Articles.	32
140	International Mail Categories	33
141	Definitions	33
141.1	General	33
141.2	Global Express Guaranteed.	33
141.3	Express Mail International	33
141.4	Priority Mail International.	33
141.5	First-Class Mail International.	34
141.6	First-Class Package International Service.	34
142	Official Mail	34
142.1	Mailings by Federal Agencies	34
142.2	Postal Service Mailings	35
142.3	Mail of a Former President and Surviving Spouse of a Former President	35
142.4	General Secretariat of the Organization of American States (OAS)	35
142.5	Pan American Sanitary Bureau Mail	35
150	Postage.	36
151	Postage Prices	36
152	Payment Methods.	36
152.1	Prepayment	36

152.2	Computing Postage	36
152.21	Determining Single-Piece Weight	36
152.22	Rounding Numerical Values	36
152.3	Stamps	36
152.31	Types of Stamps	36
152.32	Additional Postage for Nondenominated Postage Stamps, Forever Stamps, or Forever Print-on-Demand Indicias.	37
152.33	Precanceled Stamps	37
152.4	Postage Meters, Postage Validation Imprints (PVI), Forever Print-on-Demand Indicia, and PC Postage	37
152.5	Additional Standards for Forever Print-on-Demand Indicia Labels.	38
152.6	Permit Imprint	38
152.61	Conditions of Use.	38
152.62	Place of Mailing	38
152.63	Usage Criteria.	38
152.64	Required Format.	38
153	Placement of Postage.	42
154	Remailed Items	42
2	Conditions for Mailing	43
210	Global Express Guaranteed	43
211	Description and Physical Characteristics	43
211.1	General	43
211.2	Physical Characteristics	43
211.21	Weight Limits	43
211.22	Dimensions.	43
212	Eligibility	44
212.1	General — All Global Express Guaranteed Shipments	44
212.2	Customs Forms Required	44
212.3	Mail Sealed Against Inspection	44
212.4	Inquiries, Service Guarantees, Postage Refunds, and Indemnity	44
212.41	Service Guarantee	44
212.42	Transit Days for Shipments	44
212.43	Inquiries	45
212.44	Postage Refunds	45
212.45	Global Express Guaranteed Insurance and Indemnity.	45
212.46	Indemnity Claims	45
212.47	Liability for Lost or Damaged Contents	46
212.5	Extra Services — Insurance.	46
213	Prices and Postage Payment Methods.	46
213.1	Availability and Price Application — General	46
213.2	Postage Payment Methods — General.	46

Contents

213.3	Determining Postage for Global Express Guaranteed Service	46
213.31	USPS-Produced Global Express Guaranteed Envelopes	46
213.32	Mailer-Supplied Packaging	46
213.4	Dimensional Weight	47
213.41	Determining Dimensional Weight for a Rectangular-Shaped Parcel	47
213.42	Determining Dimensional Weight for a Nonrectangular-Shaped Parcel	47
213.5	Destinating Countries and Price Groups	47
213.6	Commercial Prices	53
213.61	Commercial Base Prices	53
213.62	Commercial Plus Prices	53
213.7	Online Postage Payment Method	53
213.71	Online Prices	53
213.72	Markings Requirements	54
213.73	Determining Online Prices	54
213.74	Notification	54
213.75	Postage Adjustments of Online Shipments	54
213.76	Deposit of Online Shipments within 24 Hours	54
213.8	Permit Imprint	54
213.81	Permit Imprint — General	54
213.82	Permit Imprint — Commercial Base or Commercial Plus Prices	55
213.9	Official Mail	55
213.91	Mailings by Federal Agencies	55
213.92	Postal Service Mailings	55
214	Mail Preparation	55
214.1	Preparation by the Sender	55
214.2	Preparation by Acceptance Employee	56
215	Mail Entry and Deposit	56
215.1	Entry Service Areas — U.S. Origins	56
215.2	Place of Mailing	58
215.21	Items Eligible for Deposit or Pickup	58
215.22	Items Not Eligible for Deposit or Pickup	58
215.23	Items Paid With a Permit Imprint	58
215.24	Acceptance of Shipments	58
215.3	Pickup On Demand Service	59
215.4	Package Pickup Service	59
220	Express Mail International	59
221	Description and Physical Characteristics	59
221.1	General	59
221.2	Express Mail International With Guarantee Service	59
221.3	Express Mail International Flat Rate Envelopes	60
221.4	Express Mail International Flat Rate Boxes	60

221.5	Physical Characteristics	60
221.51	Weight Limits	60
221.52	Dimensions — Express Mail International Parcels	60
222	Eligibility	60
222.1	General — All Express Mail International Shipments	60
222.2	Prohibited Items in All Express Mail International Shipments	60
222.3	Express Mail International Flat Rate Envelopes	61
222.4	Express Mail International Flat Rate Boxes	61
222.5	Customs Forms Required	62
222.6	Mail Sealed Against Inspection	62
222.7	Express Mail International Insurance and Indemnity	62
222.71	Merchandise Insurance	62
222.72	Document Reconstruction Insurance	62
222.73	Indemnity for Delivery Delays	62
222.8	Extra Services — Merchandise Insurance	62
223	Prices and Postage Payment Methods	62
223.1	Prices	62
223.11	Availability and Price Application — General	62
223.12	Commercial Base Prices	63
223.13	Commercial Plus Prices	63
223.14	Express Mail International Flat Rate Envelope Prices	63
223.15	Express Mail International Flat Rate Boxes Prices	63
223.2	Postage Payment Methods	63
223.21	General	63
223.22	Permit Imprint	64
223.23	Express Mail Corporate Account	64
223.24	Online Postage Payment Method	64
223.3	Official Mail	65
223.31	Mailings by Federal Agencies	65
223.32	Postal Service Mailings	65
224	Mail Preparation	65
224.1	Preparation by Sender	65
224.2	Preparation by Acceptance Employee	65
225	Mail Entry and Deposit	66
225.1	Place of Mailing	66
225.11	Items Eligible for Deposit or Pickup	66
225.12	Items Not Eligible for Deposit or Pickup	66
225.13	Items Paid With a Permit Imprint	67
225.2	Pickup On Demand Service	67
225.3	Package Pickup Service	67
230	Priority Mail International	67
231	Description and Physical Characteristics	67
231.1	General	67

Contents

231.2	Physical Characteristics	67
231.21	Weight Limits	67
231.22	Dimensions — Priority Mail International Parcels.	68
231.23	Measuring Parcel Dimensions	68
232	Eligibility	70
232.1	Priority Mail International Flat Rate Envelopes and Small Flat Rate Priced Boxes	70
232.11	General	70
232.12	Electronic USPS Delivery Confirmation International.	70
232.2	Eligible Priority Mail International Flat Rate Envelopes and Small Flat Rate Priced Boxes	71
232.3	Priority Mail International Medium and Large Flat Rate Boxes	72
232.4	Eligible Priority Mail International Medium and Large Flat Rate Boxes.	72
232.5	Priority Mail International Parcels	73
232.6	Customs Forms Required	73
232.61	Priority Mail International Flat Rate Envelopes and Small Flat Rate Priced Boxes	73
232.62	Priority Mail International Medium and Large Flat Rate Boxes	73
232.63	Priority Mail International Ordinary and Insured Parcels	73
232.7	Mail Sealed Against Inspection	74
232.8	Priority Mail International Insurance and Indemnity	74
232.81	Indemnity	74
232.82	Exclusions	74
232.83	Ordinary Priority Mail International Weight and Indemnity Limits	74
232.9	Extra Services	75
232.91	Certificate of Mailing.	75
232.92	Merchandise Insurance	75
232.93	Registered Mail Service	76
232.94	Return Receipt Service.	76
233	Prices and Postage Payment Methods.	76
233.1	Prices	76
233.11	Availability and Price Application — General	76
233.12	Commercial Base Prices	76
233.13	Commercial Plus Prices	76
233.14	Priority Mail International Flat Rate Envelopes and Small Flat Rate Priced Boxes	77
233.15	Priority Mail International Medium and Large Flat Rate Boxes	77
233.16	Priority Mail International Parcels.	77
233.2	Postage Payment Methods	77
233.21	General	77
233.22	Permit Imprint.	77
233.23	Online Postage Payment Method.	78

233.3	Official Mail	78
233.31	Mailings by Federal Agencies	78
233.32	Postal Service Mailings	78
234	Mail Preparation	79
234.1	Addressing	79
234.2	Marking	79
234.3	Customs Documentation	79
234.4	Sealing	79
234.5	Packaging	79
234.51	Packaging Requirements — General	79
234.52	Types of Containers	79
234.53	Closure Options for Wooden Boxes or Bags	79
235	Mail Entry and Deposit	80
235.1	Place of Mailing	80
235.11	Items Eligible for Deposit or Pickup	80
235.12	Items Not Eligible for Deposit or Pickup	80
235.13	Items Paid With a Permit Imprint	80
235.2	Pickup On Demand Service	81
235.3	Package Pickup Service	81
240	First-Class Mail International	81
241	Description and Physical Characteristics	81
241.1	General	81
241.2	Physical Characteristics	81
241.21	Physical Standards — Letters	81
241.22	Physical Standards — Cards	83
241.23	Physical Standards — Large Envelopes (Flats)	84
242	Eligibility	87
242.1	Content Eligibility	87
242.2	Customs Forms Required	87
242.21	Dutiable Merchandise	87
242.22	Nondutiable Merchandise	87
242.3	Mail Sealed Against Inspection	87
242.4	Extra Services	87
242.41	Certificate of Mailing	87
242.42	Registered Mail Service	88
242.43	Return Receipt Service	88
243	Prices and Postage Payment Methods	88
243.1	Prices	88
243.11	Prices and Price Application — General	88
243.12	Price Computation	88
243.13	Destinating Countries and Price Groups	88
243.2	Postage Payment Methods — General	88
243.3	Permit Imprint — General	88

Contents

243.4	Official Mail	89
243.41	Mailings by Federal Agencies	89
243.42	Postal Service Mailings	89
244	Mail Preparation	89
244.1	Addressing	89
244.2	Markings	89
244.3	Sealing	89
244.4	Packaging	90
245	Mail Entry and Deposit	90
245.1	Place of Mailing	90
245.11	Items Eligible for Deposit or Pickup	90
245.12	Items Not Eligible for Deposit or Pickup	90
245.2	Items Paid With a Permit Imprint	91
250	First-Class Package International Service	91
251	Description and Physical Characteristics	91
251.1	General	91
251.2	Physical Characteristics and Standards — Packages (Small Packets)	91
251.21	Weight Limit	91
251.22	Dimensions — Other Than Rolls	91
251.23	Dimensions — Rolls	91
251.24	Quality	92
252	Eligibility	92
252.1	Content	92
252.2	Electronic USPS Delivery Confirmation International	92
252.21	Description	92
252.22	Availability	92
252.23	Customs Label and Marking	92
252.24	Additional Standards	93
252.25	Postage Payment Methods	93
252.26	Price Eligibility	93
252.3	Customs Forms Required	93
252.4	Mail Sealed Against Inspection	93
252.5	Extra Services	93
252.51	Certificate of Mailing	93
252.52	Registered Mail Service	93
252.53	Return Receipt Service	93
253	Prices and Postage Payment Methods	94
253.1	Prices	94
253.11	Prices and Price Application — General	94
253.12	Price Computation	94
253.13	Destinating Countries and Price Groups	94
253.14	Commercial Base Prices	94
253.15	Commercial Plus Prices	94

253.2	Postage Payment Methods	95
253.21	General	95
253.22	Permit Imprint	95
253.23	Online Postage Payment Method	95
253.3	Official Mail	96
253.31	Mailings by Federal Agencies	96
253.32	Postal Service Mailings	96
254	Mail Preparation	96
254.1	Addressing	96
254.2	Markings	96
254.3	Sealing	97
254.4	Packaging	97
255	Mail Entry and Deposit	97
255.1	Place of Mailing	97
255.11	Items Eligible for Deposit or Pickup	97
255.12	Items Not Eligible for Deposit or Pickup	97
255.2	Items Paid With a Permit Imprint	98
260	Direct Sacks of Printed Matter to One Addressee (M-bags)	98
261	Description	98
261.1	General	98
261.2	Eligibility	98
261.21	Printed Matter	98
261.22	Other Articles	99
261.23	Mail Not Sealed Against Inspection	99
262	Postage Prices and Fees	99
262.1	Airmail M-bags	99
262.2	International Priority Airmail (IPA) M-bags	99
262.3	International Surface Air Lift (ISAL) M-bags	100
262.4	Postage Calculation	100
262.5	Stamps, Postage Evidencing Systems, PVI Labels, or Permit Imprint	100
263	Weight and Size Limits	100
263.1	Weight Limits	100
263.2	Size Limits	100
264	Mail Preparation	101
264.1	Marking	101
264.2	Sacking and Labeling	101
264.21	Equipment	101
264.22	Tagging	101
264.23	Multiple Sacks to One Addressee	101
264.24	Country Destination Name	101
264.3	Customs Forms Required	101
265	Extra Services	101

Contents

270	Free Matter for the Blind or Other Physically Handicapped Persons	102
271	Description	102
271.1	General	102
271.2	Eligibility	102
271.3	Matter Sent to or by Blind or Other Physically Handicapped Persons	102
272	Postage Prices	102
273	Weight and Size Limits	103
273.1	Weight Limit	103
273.2	Size Limits	103
274	Mail Preparation	103
274.1	Addressing	103
274.2	Markings	103
274.3	Sealing	103
274.4	Packaging	103
274.41	Mail Not Sealed Against Inspection	103
274.42	Types of Containers	103
275	Extra Services	104
276	Customs Forms Required	104
280	(Reserved)	104
290	Commercial Services	104
291	(Reserved)	104
292	International Priority Airmail (IPA) Service	104
292.1	Description	104
292.11	General	104
292.12	Mail Sealed Against Inspection	104
292.13	IPA M-bags	104
292.2	Eligibility	105
292.21	Qualifying Mailpieces	105
292.22	Availability	105
292.23	Minimum Quantity Requirements	105
292.24	Dutiable Items	105
292.25	Customs Forms Requirements	106
292.26	Extra Services	106
292.3	Prices and Postage Payment Methods	106
292.31	Prices	106
292.32	Computation of Postage	106
292.33	Postage Payment Methods	106
292.4	Mail Preparation	108
292.41	Addressing and Return Address	108
292.42	Marking	108
292.43	Sealing and Packaging	108
292.44	Physical Characteristics and Requirements for All Bundles	109
292.45	Sortation	109

292.46	Sacking Requirements	116
292.47	Mail Preparation for Canada.	118
292.5	Mail Entry and Deposit	120
292.51	Separation by Price Group.	120
292.52	Full Service.	120
292.53	Drop Shipment	120
293	International Surface Air Lift (ISAL) Service	121
293.1	Description.	121
293.11	General.	121
293.12	Mail Sealed Against Inspection	122
293.13	ISAL M-bags.	122
293.2	Eligibility.	122
293.21	Qualifying Mailpieces	122
293.22	Availability.	122
293.23	Minimum Quantity Requirements.	122
293.24	Dutiable Items.	123
293.25	Customs Forms Requirements.	123
293.26	Extra Services.	123
293.3	Prices and Postage Payment Methods	123
293.31	Prices	123
293.32	Computation of Postage	123
293.33	Postage Payment Methods	124
293.4	Mail Preparation.	125
293.41	Addressing and Return Address	125
293.42	Marking.	125
293.43	Sealing and Packaging.	126
293.44	Physical Characteristics and Requirements for All Bundles	126
293.45	Sortation.	126
293.46	Sacking Requirements	130
293.47	Canadian Sack Labeling Information	132
293.5	Mail Entry and Deposit	133
293.51	Separation by Price Group.	133
293.52	Full Service.	133
293.53	Drop Shipment	133
294	(Reserved)	134
295	(Reserved)	134
296	(Reserved)	134
297	Customized Agreements.	135
297.1	Description.	135
297.2	Qualifying Mailers	135
297.3	Criteria	135

3	Extra Services	137
310	Certificate of Mailing	137
311	Individual Pieces	137
311.1	Description	137
311.2	Availability	137
311.21	At Time of Purchase	137
311.22	After Mailing (Duplicate Copies)	137
311.3	Fees	138
311.31	Individual Pieces	138
311.32	Three or More Individual Pieces	138
311.4	Mailer Preparation	138
311.41	Individual Pieces	138
311.42	Three or More Individual Pieces	138
312	Bulk Quantities — Certificate of Mailing	138
312.1	Description	138
312.2	Availability	139
312.21	At Time of Entry	139
312.22	After Mailing (Duplicate Copies)	139
312.3	Fees	139
312.4	Mailer Preparation	139
313	Forms	140
313.1	Postal Service Forms	140
313.2	Treasury Department Forms	140
313.3	Accepting Clerk’s Responsibility for Treasury Department Forms	140
313.4	Agriculture Department Forms	140
320	Insurance	140
321	Global Express Guaranteed Insurance	140
321.1	Description	140
321.2	Availability	141
321.3	Additional Coverage and Fees	141
322	Express Mail International Insurance	141
322.1	Description	141
322.2	Availability	141
322.3	Additional Coverage and Fees	141
322.4	Return Receipt Service	141
323	Priority Mail International Insurance	141
323.1	Description	141
323.2	Availability	142
323.3	Coverage and Fees	142
323.4	Return Receipt	142
323.5	Insured Value and Indemnity Claims	142
323.51	Insured Value and Declared Value	142
323.52	Indemnity Claims and Payments	142

323.6	Preparation of Insured Priority Mail International Parcels	142
323.61	Mailing Receipt and Insurance Number	142
323.62	Accepting Clerk's Responsibility	143
323.63	Postmarking	146
323.7	Sender's Responsibility	146
323.71	Mailing Receipt	146
323.72	Marking	146
323.73	Sealing	146
330	Registered Mail	146
331	Description	146
332	Availability	146
333	Fees and Indemnity Limits	147
333.1	Registration Fees	147
333.2	Indemnity Limit	147
334	Processing Requests	147
334.1	Mailing Receipt and Registration Number	147
334.11	General Use	147
334.12	Sender's Responsibility	147
334.13	Accepting Clerk's Responsibility	147
334.14	Preparation	148
334.2	Marking	148
334.3	Postmarking	148
334.31	Placement	148
334.32	Registered Matter for the Blind	148
334.4	Sealing	148
334.41	Sender's Responsibility	148
334.42	Registered Free Matter for the Blind or Other Physically Handicapped Persons	148
334.5	Return Receipt	148
335	Indemnity Claims and Payments	149
340	Return Receipt	149
341	Description	149
342	Availability	149
343	Fee	149
344	Processing Requests	149
344.1	Form	149
344.11	Sender's Responsibility	149
344.12	Accepting Clerk's Responsibility	149
344.2	Marking	150
344.3	Return Receipt Improperly Completed or Not Received	150
350	Restricted Delivery	150
360	(Reserved)	150

Contents

370	International Money Transfer Services	150
371	International Money Orders	150
371.1	Description	150
371.11	General	150
371.12	Maximum Amount	150
371.2	Availability	150
371.3	Fees	151
371.4	Processing Requirements	151
371.41	Form Required — International Postal Money Order (Form MP1)	151
371.42	Preparation by Purchaser	151
371.43	Preparation by Postal Service Employee	151
371.5	Procedures for Cashing Money Orders Issued by Foreign Countries	152
371.51	Valid Postal Money Orders	152
371.52	Canadian Money Orders	152
371.53	Japanese Money Orders	152
371.6	Lost Reissued Money Orders	152
371.7	Inquiries	152
371.71	Who May Receive Information	152
371.72	Inquiries Regarding Payment	152
372	Sure Money (DineroSeguro)	153
372.1	Description	153
372.2	Options and Restrictions	153
372.3	Fees	153
372.4	Participating Post Offices	154
372.5	Availability	154
372.6	Currencies by Country	154
372.7	Service Guarantee	154
380	Supplemental Services	154
381	International Reply Coupons	154
381.1	Description	154
381.2	Previously Sold Coupons and Exchange Value	155
381.3	Processing Requests	155
382	International Business Reply Service	156
382.1	Description	156
382.2	Availability	156
382.3	Who May Distribute IBRS Mail	156
382.4	Postage and Fees	157
382.5	Size and Weight Requirements	157
382.51	Cards	157
382.52	Envelopes	157
382.6	Formatting Requirements	157
382.61	General	157
382.62	Air Mail Endorsement	157
382.63	FIM	157

382.64	No Postage Necessary Endorsement	158
382.65	Horizontal Bars	158
382.66	Business Reply Legend	158
382.67	Delivery Address	158
382.68	Barcode	159
382.7	Foreign International Business Reply Service	161
4	Treatment of Outbound Mail	163
410	Postmarking	163
420	Unpaid and Shortpaid Mail	163
421	Check for Sufficient Postage	163
422	Unpaid Mail	163
422.1	Unpaid Mail With a Return Address	163
422.2	Unpaid Mail Without a Return Address	163
423	Shortpaid Mail	163
423.1	General Procedures at the Originating Mailing Office	163
423.2	Disposition	163
423.21	Global Express Guaranteed (GXG) Shipments	163
423.22	Express Mail International Shipments	164
423.23	Priority Mail International Parcel Items (Other Than Priority Mail International Flat Rate Envelopes and Small Flat Rate Boxes)	164
423.24	First-Class Mail International Items (including Postcards), First-Class Package International Service Items, Airmail M-bags, Priority Mail International Flat Rate Envelopes, and Priority Mail International Small Flat Rate Priced Boxes	165
423.3	Credit for Postage Paid	165
423.4	Parcels at Other Than Mailing Offices	165
430	Improperly Prepared Mail	166
431	Insufficient Address	166
432	Oversized or Undersized Items	166
433	Oversized Cards	166
434	Reply-Paid Cards	166
435	Detached Customs Declaration Forms	166
440	Extra Services Mail — Registered Mail	166
441	Recording and Dispatching	166
442	Registered Mail Found With Ordinary Mail	167
442.1	Disposition	167
442.2	Complete the Registration Process	167
442.3	Shortpaid Mail	167
5	Nonpostal Export Regulations	169
510	Office of Foreign Assets Control (OFAC) Regulations — U.S. Department of the Treasury	169
511	General	169
512	Prohibited Destinations, Specially Designated Nationals, and Blocked Persons	169

Contents

513	Additional Standards	169
514	Exceptions	169
515	Mailer Compliance	170
516	Additional Information	170
520	Foreign Trade Regulations — U.S. Census Bureau	170
521	General	170
522	Additional Assistance	170
523	Mailpieces Sent to APOs, FPOs, and DPOs	170
524	Internal Transaction Number (ITN)	170
524.1	General	170
524.2	Filing Requirements	171
524.21	Mandatory Filing	171
524.22	How to File Electronic Export Information and Obtain an Internal Transaction Number (ITN)	172
525	AES Downtime Citation	172
526	AES Exemption	172
526.1	General	172
526.2	When Applicable	173
527	Placement of ITN, AES Downtime Citation, or AES Exemption	173
530	Commodities and Technical Data	174
531	Scope and Applicability of Export Licensing Requirements	174
531.1	U.S. Department of Commerce — Bureau of Industry and Security; Export Controls	174
531.2	Export Enforcement	175
532	Export Licenses	175
532.1	General	175
532.2	Export — Definition	176
532.3	How to Determine If an Export License Is Needed	176
532.4	Additional Information	176
533	Additional Standards	177
533.1	Shipper’s Export Declaration	177
533.2	Shipper’s Electronic Export Filing Required	177
533.3	Processing at Post Office Facilities	177
540	Munitions (Defense Articles) and Related Technical Data	177
541	Licensing Requirements	177
541.1	Individual Licenses	177
541.11	Exporting Defense Articles	177
541.12	Exporting Technical Data	178
541.2	Prohibited Countries	178
541.3	Exporting of Government Shipments	179
541.4	Obtaining Additional Information	179
542	Mailing Under Individual Licenses	179
542.1	Marking by Sender	179

542.2	Processing at Post Office Facilities	179
542.21	Examination of List of Contents	179
542.22	Amount of Mailing Authorized by License	180
550	Dried Whole Eggs	180
551	Description	180
552	Charges	180
553	How to Mail	180
553.1	Preparation by Sender	180
553.11	Marking	180
553.12	Certificate of Mailing Dried Whole Eggs	181
553.2	Processing in Office of Mailing	181
553.21	Postage	181
553.22	Signature of Postmaster	181
560	(Reserved)	181
570	Consular and Commercial Invoices	182
580	Drawback Arrangement	182
581	Description	182
582	Processing Drawback Claims	182
582.1	Forms Required	182
582.11	List of Forms	182
582.12	Where to Obtain the Forms	182
582.2	Preparation by Senders	182
582.21	Claiming Drawback	182
582.22	Waiver of the Right to Withdraw the Package	182
582.3	Processing by Postmaster	183
582.31	Postmaster's Certification	183
582.32	Disposal of Forms	183
590	Exporting Wildlife and Protected Plants	183
591	Special Requirements for Wildlife and Certain Plant Exports	183
592	Declaration Requirements	184
592.1	Declaration of Wildlife Exports	184
592.2	Declaration of Scientific Specimens or Parts	184
592.3	Declaration of Plant Exports	184
593	Export Licenses and Inspection Requirements for Commercial Wildlife Exports	185
594	Marking Requirements for Wildlife Exports	185
595	Permit Requirements for Wildlife and Plant Exports	185
596	Obtaining and Using Permits for Wildlife and Protected Plant Exports	185
596.1	Export Permits	185
596.2	CITES Permit	186
596.3	Export of Migratory Birds	186
597	How to Obtain Additional Information	186
598	Wildlife Inspection Offices	186

6	Special Programs	187
610	Postal Qualified Wholesaler Program	187
611	Description	187
612	Pricing	187
613	Qualifying as a Wholesaler	187
613.1	Letter of Request	187
613.2	Criteria	188
613.3	Disqualification	189
614	Benefits	189
614.1	Qualified List	189
614.2	Preapproved Advertising	189
614.3	Right of First Refusal	189
615	Length of Qualification	190
615.1	Approval Period	190
615.2	Disqualification	190
620	Global Direct Entry Wholesaler Program	190
621	Description	190
622	Qualifying as a GDE Wholesaler	190
622.1	Eligibility Criteria	190
622.2	Letter of Request	192
622.3	Length of Qualification — Approval Period	192
623	Disqualification as a GDE Wholesaler	192
623.1	Determining Factors	192
623.2	Notification of Disqualification and Appeal	193
624	List of Qualified GDE Wholesalers	193
625	Preapproved Advertising	193
7	Treatment of Inbound Mail	195
710	U.S. Customs Information	195
711	Customs Examination of Mail Believed to Contain Dutiable or Prohibited Articles	195
711.1	What Is Subject to Examination	195
711.2	Treatment of Mail Believed to Contain Dutiable or Prohibited Articles	195
711.21	Treatment at Exchange Offices	195
711.22	Treatment at Distribution Offices	196
711.23	Priority Treatment of Airmail	196
711.3	Examination of Registered Mail and Sealed Letters	196
711.4	Extraction of Samples for Advisory Information	196
711.5	Treatment of Mail Following Customs Examination	197
711.51	Repacking After Customs Examination	197
711.52	Identification of Dutiable/Nondutiable Articles	197
711.6	Handling Subsequent to Customs Inspection	197
711.61	Postal Service Handling Procedures	197
711.62	U.S. Customs Service Locations	197

712	Customs Clearance and Delivery Fee	198
712.1	Description	198
712.11	Collecting Postal Service Fees	198
712.12	Collecting Postal Service Fee for Each Package	198
712.13	Accounting for the Postal Service Fee	199
712.2	Articles Exempted From Postal Service Fee	199
712.3	Amount of Postal Service Fee	199
712.4	Postal Service Fee Not Refundable	199
712.5	Customs Duties and Customs Fee Not Exempt	199
713	Treatment of Dutiable Mail at Delivery Office	199
713.1	Detection and Dispatch of Dutiable Mail	199
713.11	Detecting Dutiable Items	199
713.12	Dispatch to Delivery Units	199
713.2	Delivery of Dutiable Mail	200
713.21	Delivery Methods	200
713.22	Delivery Procedures	200
713.23	Addressee Protests Duty Charged	201
713.3	Forwarding or Returning Dutiable Mail	202
713.31	Forwarding Dutiable Mail Within the U.S.	202
713.32	Forwarding Dutiable Mail to Another Country	203
713.33	Returning Dutiable Mail to Sender	203
713.34	Forwarding or Returning Dutiable Mail by Stations and Branches	203
713.4	Payment of Duty	203
713.41	Duty Rate Information	203
713.42	Prepayment of Customs Duty Abroad	204
713.43	Registration of Items to Be Returned to the United States	204
713.44	Return of Audio-Visual Materials	205
713.45	Assessment of Duty in Foreign Countries	205
713.46	Recording and Reporting Collections	205
713.5	Treatment of Uncollected Items	205
713.51	Disposal of Uncollected Items	205
713.52	Reporting of Uncollected Items	205
713.53	Past-Due Entries	206
713.54	Detached Customs Mail Entries	206
713.6	Refund of Customs Duty	206
713.61	Action by Postmaster	206
713.62	Refunds by Customs Service	207
720	Plant and Animal Quarantine Inspection	208
721	What Is Subject to Inspection	208
722	Segregation and Handling	208
722.1	Treatment of Packages Labeled for Inspection	208
722.11	Dispatch of Packages	208
722.12	Marking	208

Contents

722.2	Treatment of Packages Exempt From Inspection	208
722.3	Treatment of Unauthorized Importations	208
722.4	Packages Containing Prohibited Material	208
723	Agriculture Inspection Stations and Offices	209
730	Shortpaid Mail to the United States	209
731	Computation of Postage Due	209
732	Shortpaid Letters and Cards From Canada	210
733	Shortpaid Items Bearing U.S. Postage	210
740	Irregular Mail	210
741	Invalid Foreign Postage	210
742	Stamps Not Affixed	211
742.1	Marking	211
742.2	Parcels Without Postage Stamps	211
743	Parcels Addressed Through Banks or Other Organizations	211
743.1	Notification of Arrival	211
743.2	Filing Authorization	211
744	Foreign Dispatch Notes	211
744.1	Delivery Instructions	211
744.2	Undeliverable Parcels	212
744.3	Dispatch Notes Not Associated With Parcels	212
750	Extra Services	212
751	Insured Parcels	212
751.1	Identification	212
751.11	Evidence of Insurance	212
751.12	List of Insurance Endorsements	212
751.2	Delivery	212
751.3	Indemnity Claims and Payments	212
752	Registered Mail	212
752.1	Identification	212
752.11	Evidence of Registration	212
752.12	List of Registry Endorsements	213
752.13	Treatment of Registered Items	213
752.14	Treated as Ordinary Mail	213
752.2	Treatment by Office of Delivery	213
752.21	Delivery	213
752.22	Mail Unaccounted for After Assignment for Delivery	213
752.23	Indemnity Claims and Payments	213
753	Return Receipt	213
753.1	Completion of Return Receipt Form	213
753.2	Foreign Receipt Form Missing	214
754	Restricted Delivery	214
754.1	Inbound Registered Mail	214
754.2	Failed Delivery Attempt	214

760 Forwarding	214
761 General Procedures	214
761.1 Items Addressed to Foreign Countries	214
761.2 Forwarding to a Third Country.	214
761.3 Endorsement Not to Forward	214
761.4 Scanning Procedures	214
762 Mail of Domestic Origin.	215
762.1 Addressee Moved to Another Country	215
762.11 Letters and Postcards	215
762.12 Mail Other Than Letters and Postcards	215
762.2 Undeliverable Domestic Mail Bearing U.S. Postage and a Foreign Return Address	215
763 Items Mailed Aboard Ships (Paquebot)	216
763.1 General	216
763.2 Mail Forwarded by Air	216
763.3 Mail Posted on a U.S. Ship	216
763.4 Forwarding Ship Passenger and Crew Mail	216
763.41 Items That Do Not Contain Merchandise	216
763.42 Accepting Employee's Responsibility	217
764 Mail of Foreign Origin	217
764.1 Forwarding Within the United States.	217
764.11 Mail Other Than Periodicals and Parcels	217
764.12 Periodicals	217
764.13 Parcels	218
764.2 Forwarding to Another Country.	218
764.21 Mail Other than Periodicals and Parcels	218
764.22 Periodicals	218
764.23 Parcels	218
764.24 Customs Entry Forms.	219
764.3 Backstamping	219
765 Directory Service.	219
766 Retention Period	219
766.1 General Procedure.	219
766.2 Exceptions.	219
766.21 Refused, Undeliverable, or Unforwardable Item	219
766.22 Request for Return	220
766.23 Items Conditionally Refused by Addressee	220
766.24 Items Returned From Customs Custody	220
766.25 Request for Delivery to Alternate Addressee	220
770 Undeliverable Mail	220
771 Mail of Domestic Origin.	220
771.1 General Procedure.	220
771.2 Exceptions.	220

Contents

771.3	Endorsements	221
771.4	Remailing of Returned Mail	221
771.5	Return Charges for Letter-post Items	221
771.51	General	221
771.52	Exceptions	222
771.6	Return Charges for Priority Mail International	222
771.7	Handling of Returned Parcels	222
771.71	Refused by Sender	222
771.72	Sender Has Moved to Another U.S. Address	222
771.73	Sender Has Moved to Another Country	222
772	Mail of Foreign Origin	223
772.1	Marking	223
772.11	Reason for Nondelivery	223
772.12	Postmarking	223
772.13	Address	223
772.14	Method of Return	223
772.15	Abandoned Parcel	223
772.2	Dutiable Mail	223
772.3	Disposal	223
772.31	General Procedure	223
772.32	Exceptions	223
780	Items Mailed Abroad by or on Behalf of Senders in the United States	224
781	Payment Required	224
781.1	Postage Payment Required	224
781.2	Handling Charges	224
782	Definition of Terms	224
782.1	Resident	224
782.2	By or on Behalf	224
782.3	Place of Business	225
782.4	Agent	225
783	Advance Payment Required	225
783.1	Sample Mailpiece	225
783.2	Headquarters Notification	225
784	Advance Payment Not Made	225
784.1	Return or Disposal of Items	225
784.2	Mailings Without Advance Payment	226
785	Report of Mailings	226
8	(Reserved)	227
9	Inquiries, Indemnities, and Refunds	229
910	Reports Encouraged	229
920	Inquiries and Claims	229

921	Inquiries	229
921.1	Definition	229
921.2	Initiating an Inquiry	229
921.3	How to Initiate	230
921.4	Inquiry Process	230
921.5	General Procedures	230
921.51	Nondelivery	230
921.52	Return Receipts Improperly Completed or Not Received	231
921.53	Express Mail International Items, Registered Mail Items, and Insured and Ordinary Parcels With Damaged or Missing Contents	231
921.54	Wrapper Found Without Contents	231
922	Claims	231
922.1	General Description	231
922.2	Filing a Claim	231
922.3	Claims Process	232
922.31	Evidence of Indemnity Coverage	232
922.32	Evidence of Value	232
922.4	Processing Claims for Damaged or Missing Contents	233
922.41	Postal Service	233
923	Disposition of Damaged Mail	233
930	Indemnity Payments	234
931	Adjudication and Approval	234
931.1	When to Be Instituted	234
931.2	International Claims	234
931.21	Indemnity Claims for International Registered Mail, Insured Parcels, and Ordinary Parcels of U.S. and Foreign Origin	234
931.22	Country of Origin Pays Indemnity	234
931.3	Appeals	235
931.31	Appealing a Claims Decision	235
931.32	Final Postal Service Decision of Claims	235
932	General Exceptions To Payment — Registered Mail, Priority Mail International Insured Parcels, and Priority Mail International Ordinary Parcels	235
933	Payments for Priority Mail International Insured Parcels and Priority Mail International Ordinary Parcels	236
933.1	General Provisions	236
933.11	Insured Parcels	236
933.12	Indemnity Will Not Be Paid	236
933.13	Ordinary Priority Mail International Parcels — Indemnity Limitations	237
933.14	Ordinary Priority Mail International Parcels — Exceptions to Indemnity	237
933.2	Special Provisions	238
934	Payments for Registered Mail	238
934.1	General Provisions	238
934.11	Indemnity Paid by Country of Origin	238
934.12	Parcels Erroneously Accepted as Registered Mail	238

Contents

934.13	Indemnity Will Not Be Paid	238
934.14	Indemnity Paid by Country of Destination	238
934.2	Special Provisions	238
935	Payments for Express Mail International.	238
935.1	When Authorized	238
935.2	When Prohibited	238
940	Postage Refunds	239
941	Postage Refunds for First-Class Mail International, First-Class Package International Service, and Priority Mail International.	239
941.1	General	239
941.2	Applications by Senders	239
941.3	Processing Refund Applications	239
941.31	Items Originating in United States	239
941.32	Items Originating in a Country Other Than the United States	240
942	Postage Refunds for Express Mail International Items.	240
942.1	Who May File.	240
942.2	Conditions	240
942.21	Express Mail International Refunds	240
942.22	Express Mail International With Guarantee Refunds	240
942.3	Applications by Senders	241
942.31	Express Mail International	241
942.32	Express Mail International With Guarantee	241
942.4	Processing of Refund	241
942.5	Unallowable Refunds — Express Mail International With No Service Guarantee	241
942.51	Postage Refunds — Express Mail International.	241
942.52	Unallowable Refunds — Express Mail International With Guarantee Service	242
942.53	Consequential Damages	242
943	Processing Refund Applications.	242
943.1	Items Originating in the United States.	242
943.2	Items Originating in a Country Other Than the United States.	242
	Index of Countries and Localities	243
	Country Price Groups and Weight Limits	249
	Individual Country Listings	255
	List of Exhibits	729
	Forms Index	733
	Index	735

This page intentionally left blank

1 International Mail Services

110 General Information

111 **Scope**

This manual sets forth the conditions and procedures for the preparation and treatment of mail sent from the United States to other countries and the treatment of mail received from other countries. Its counterpart in the domestic mail service is the *Mailing Standards of the United States Postal Service*, Domestic Mail Manual (DMM[®]). Cross-references to the DMM are provided wherever domestic conditions and procedures apply to the preparation or treatment of international mail.

112 **Mailer Responsibility**

Regardless of any statement contained in this manual or the statements of any employee of the United States Postal Service[®], the burden rests with the mailer to ensure that he or she has complied with the prescribed laws and regulations governing domestic and international mail, both those of the United States and those of the destination country. Full responsibility rests with the mailer to comply with all postal and nonpostal laws and regulations regarding the mailing of dangerous goods. Anyone who mails, or causes to be mailed, nonmailable or improperly packaged dangerous goods can be subject to legal penalties, including but not limited to those specified in Title 18 of the United States Code (18 U.S.C.).

113 **Individual Country Listings**

Individual Country Listings (ICLs) provide information about conditions of mailing, postage prices, and extra services for each country. ICLs are arranged alphabetically. Most subtitles are followed by a chapter citation in parentheses.

114 **Availability**

Customers may access this manual online at <http://pe.usps.gov>.

115 Official Correspondence**115.1 Communicating With Headquarters****115.11 Operations**

Questions regarding the proper classification, postal prices and fees, preparation requirements, claims and inquiries, extra services, mailability, or any other classification aspect of international mail should be directed to local Postal Service officials. Regulatory matters relating to international mail should be directed to the Pricing and Classification Service Center (PCSC) at the following address:

MANAGER PRICING AND CLASSIFICATION SERVICE CENTER
US POSTAL SERVICE
90 CHURCH ST STE 3100
NEW YORK NY 10007-2951

115.12 Policy and Representation

Correspondence concerning the following should be addressed to:

EXECUTIVE DIRECTOR, INTERNATIONAL POSTAL AFFAIRS
US POSTAL SERVICE
475 L'ENFANT PLZ SW, RM 1P-906
WASHINGTON DC 20260-4017

- a. Policy matters relating to international mail and international postal affairs.
- b. Negotiation and interpretation of postal agreements.
- c. Communications of a nonroutine nature from foreign postal officials.
- d. Postal Service representation at international postal meetings.
- e. Postal Service representation at meetings with other federal departments and agencies relating to international postal affairs.
- f. Visits by foreign postal officials.

115.13 Transportation and Distribution

Correspondence concerning the transportation of international civil and military mail, including the following, should be addressed to:

MANAGER INTERNATIONAL NETWORK OPERATIONS
US POSTAL SERVICE
475 L'ENFANT PLZ SW RM 6801
WASHINGTON DC 20260-6801

- a. Containerization and plant loads.
- b. Conveyance rates.
- c. Designation of U.S. exchange offices.
- d. Documentation.
- e. Internal air conveyance, terminal, and transit charges.
- f. Mode of transport.
- g. Related forms and reports.
- h. Routing.
- i. Schedules and performance of U.S. and foreign flag carriers.
- j. Distribution procedures and schemes.

115.14 Investigations

Correspondence relating to investigation of losses, deprecations (robberies or missing contents), and security of international mail should be addressed to:

CHIEF POSTAL INSPECTOR
INSPECTION SERVICE
US POSTAL SERVICE
475 L'ENFANT PLZ SW
WASHINGTON DC 20260-2100

115.15 International Money Orders

Correspondence relating to international money orders, including operational procedures, accounting, cashing, and issuing, should be addressed to:

INTERNATIONAL MONEY ORDER SECTION
ACCOUNTING SERVICE CENTER
US POSTAL SERVICE
PO BOX 14964
ST LOUIS MO 63182-9421

115.2 Correspondence With Foreign Postal Authorities**115.21 Correspondence Permitted**

Correspondence is permitted between foreign postal authorities and Postal Service inspectors-in-charge and the postmasters acting under the instructions for processing inquiries described in [920](#). U.S. exchange offices may correspond with their foreign counterparts only through bulletins of verification and exchanges of documentation.

115.22 Correspondence Not Permitted

In all other cases, postmasters, area offices, and other field units of the Postal Service must *not* correspond directly with postal officials in other countries, but must refer inquiries from those officials to Headquarters for attention. (See [115.1](#) for referral points for particular subjects.)

115.3 Correspondence With Foreign Individuals**115.31 Correspondence Permitted**

Postmasters, area offices, and other field units of the Postal Service may reply directly to inquiries and engage in other necessary correspondence with individuals and firms in other countries.

115.32 Customer's Address

A customer's address may not be given out without the customer's consent.

120 Preparation for Mailing

121 General Information for Mail Preparation

121.1 Packaging — Sender's Responsibility

It is the responsibility of the sender to prepare items and to address them clearly and correctly. In preparing items for mailing, the sender must (1) use strong envelopes or durable packaging material to prevent deterioration or degradation, and (2) consider the nature of the articles being mailed and the distance they must travel to reach the addressee. (See DMM 601 for detailed instructions.)

121.2 Use of Postal Service Equipment

Consistent with Postal Operations Manual part 581, and without regard to mail class, mailers may use USPS-owned mail transport equipment (MTE) only to transport mail to a USPS facility. Mailers may not retain USPS-owned MTE for their internal operating use or personal convenience, and such equipment may not be furnished to mailers for such purposes. Mailers may not use USPS-owned MTE to transport mail from foreign countries when such mail is not intended for dispatch through the U.S. Postal Service. In addition, mailers must not remove USPS-owned MTE from the United States for any purpose (e.g., transporting items that will be entered as domestic mail from outside the United States to the United States) without a written agreement between the customer and the USPS manager of Mail Transport Equipment. Under no circumstances will the U.S. Postal Service grant approval for USPS-owned MTE to be out of the United States for more than 14 days. For additional information, contact the USPS manager of Mail Transport Equipment at the following address:

MANAGER Mail transport equipment
US POSTAL SERVICE
475 L'ENFANT PLZ SW RM 7676
WASHINGTON DC 20260-7102

122 Addressing

122.1 Destination Address

International destination addresses must comply with the standards in this section.

Note: In items c, d, and i, the term “full legal name” means the name that corresponds to the addressee’s government-issued identification — i.e., the addressee’s first name, middle initial (if applicable), and last name.

- a. At least the entire right half of the address side of the envelope, package, or card should be reserved for the destination address, postage, labels, and postal notations.
- b. Addresses must appear in ink or be typewritten. Pencil is unacceptable.

- c. The addressee's full legal name (see Note above) and complete address must appear legibly with roman letters and arabic numerals, all placed lengthwise on one side of the item. For parcels, addresses should also appear on a separate slip enclosed in the parcel.
- d. Addresses in Russian, Greek, Arabic, Hebrew, Cyrillic, Japanese, or Chinese characters must bear an interline translation in English of the addressee's full legal name (see Note above) and complete address (including country). If the English translation is not known, the foreign language words must appear in roman characters (either printed or script). See [292.41](#) and [293.41](#) for an *optional* addressing procedure that applies *only* to direct country sacks of International Priority Airmail (IPA) or International Surface Air Lift (ISAL) mail, respectively.
- e. Mail may *not* be addressed to a person in one country "in care of" a person in another country.
- f. Mail may *not* be addressed to *Boxholder* or *Householder*.
- g. The following exceptional form of address, in French or a language known in the country of destination, may appear on printed matter: the addressee's name or *Occupant*.
Example: Mr. Thomas Clark or Occupant
- h. The house number and street address or box number must appear when mail is addressed to towns or cities.
- i. The address of items sent to general delivery must indicate the addressee's full legal name (see Note above) and the city and country of destination. The use of just initials, simple given names, fictitious names, or figures is not permitted on articles addressed for general delivery.
- j. All lines of the delivery address *should* appear in all capital letters. The city destination *must* appear in capital letters together with the correct post code number or delivery zone number, if any. The last line of the address must show only the country name, written in full (no abbreviations) and in capital letters. If possible, the address should have no more than five lines. For example:

MR THOMAS CLARK	MS CRISTINA CRUZ
117 RUSSELL DRIVE	APARTADO 3068
LONDON W1P 6HQ	46807 PUERTO VALLARTA
GREAT BRITAIN	JALISCO
	MEXICO

Exception: To Canada, there must be two spaces between the province abbreviation and the postal code, as shown below between "ON" and "K1A 0B1":

MS HELEN SAUNDERS
1010 CLEAR STREET
OTTAWA ON K1A 0B1
CANADA

122.2 Return Address

122.21 General

The return address tells the U.S. Postal Service or foreign post where to return a mailpiece that cannot be delivered. Due to heightened security concerns, the U.S. Postal Service recommends a complete return address on all mailpieces — see [122.23](#) for when a return address is required. A mailpiece may include only one return address, and the mailer must place it so that it does not affect either the clarity of the address of destination or the application of service labels and notations (postmarks, etc.).

122.22 Elements of a Return Address

A complete return address must include the sender's full legal name (see the Note in [122.1](#)) and complete return address in roman letters and arabic numerals — it *may not* include just initials except where they are an adopted trade name.

122.23 Required Use of Return Address

In bulk mailings, all mailpieces must bear a U.S.-origin return address visible on the outside of the mailpiece. For the purpose of this section, a “bulk mailing” is any IPA or ISAL mailing, or any other mailing paid with an advance deposit account and presented to the U.S. Postal Service for acceptance. In addition, a return address is required for mailpieces bearing a customs form under [123.7](#).

123 Customs Forms and Online Shipping Labels

123.1 General

Only two customs declaration forms are used, as required under [123.6](#), for international mail: PS Form 2976, *Customs Declaration CN 22 — Sender's Declaration*, and PS Form 2976-A, *Customs Declaration and Dispatch Note — CP 72*. PS Form 2976-E, *Customs Declaration Envelope — CP 91*, is used as a carriage document for PS Form 2976-A.

Note: The current edition of PS Form 2976 is September 2012; the current edition of PS Form 2976-A is September 2012; the current edition of PS Form 2976-E is March 2008. Except as provided in [123.3](#) and [123.5](#), mailers must present at the time of mailing a fully completed sender's declaration (the Post Office™ copy of PS Form 2976 or 2976-A), which specifies both the sender's name and address and the addressee's name and address.

123.2 Availability

Customs declaration forms are available without charge at Post Office facilities. Upon request, mailers may receive a reasonable supply for mail preparation. Customers may also order supplies of the customs forms from The Postal Store at <http://shop.usps.com>; search on the words “customs forms.” Customs declaration forms are also available through an online customs form application at usps.com/webtools.

123.3 Privately Printed Forms

If authorized, mailers may privately print PS Forms 2976 and 2976-A. Privately printed forms must be identical in size, design, and color to the Postal Service™ forms, and each form must contain a unique Code U 128 barcode symbology that can be read by Postal Service equipment. Mailers may obtain form specifications from the following address:

BARCODE CERTIFICATION
NATIONAL CUSTOMER SUPPORT CENTER
UNITED STATES POSTAL SERVICE
225 N HUMPHREYS BLVD STE 501
MEMPHIS TN 38188-1001

Mailers can also obtain form specifications by calling the NCSC at 800-238-3150 — select option 5 for barcode certification — or online at <http://ribbs.usps.gov>; click on “Site Index” and then on “International Customs Forms.”

Upon receipt of the request, the NCSC will send mailers an application and specifications for preparing PS Forms 2976 and/or 2976-A. The application clearly explains the process necessary for authorization. When authorized by the NCSC, a mailer may omit printing the Post Office copy of PS Forms 2976 and/or 2976-A by submitting an authorized manifest of the items. The manifest must be typewritten, legibly handwritten, or computer-generated, and it must contain the following information:

- a. The sender’s name and address (appearing once on the manifest).
- b. The edition date of the privately printed form (appearing once on the manifest).
- c. The same certification statement that is printed on the Postal Service PS Form 2976 or 2976-A, and the mailer’s signature and date (appearing once on the manifest).
- d. For each item, the foreign recipient’s name and delivery address.
- e. For each item, the corresponding human-readable characters that match the barcode printed on the form.

123.4 Nonpostal Forms**123.41 Nonpostal Export Regulations**

Certain items must bear one or more of the forms required by the nonpostal export regulations described in chapter [5](#).

123.42 Commercial Invoices

A commercial invoice is a bill for goods from the seller to the buyer. A commercial invoice must be completed where required and must contain the following basic information:

- a. Seller’s complete contact information.
- b. Receiver’s complete contact information.
- c. Consignee’s complete contact information (if it is different from the buyer’s).
- d. Country of origin.

- e. Destination country.
- f. Reason for export.
- g. Total commercial value of the item(s) shipped.
- h. Sales and payment terms (if any).
- i. Currency of sale.
- j. Full quantities and description of the merchandise.
- k. A statement certifying that the invoice is correct.

123.5 **Place of Mailing**

Mailpieces bearing customs declarations have specific deposit requirements based on mail category, shape, and weight. Refer to the specific IMM part below for determination:

- a. Global Express Guaranteed[®] mailpieces — see [215](#).
- b. Express Mail International[®] mailpieces — see [225](#).
- c. Priority Mail International[®] mailpieces — see [235](#).
- d. First-Class Mail International[®] mailpieces — see [245](#).
- e. First-Class Package International Service[™] mailpieces — see [255](#).

123.6 **Required Usage**

123.61 **Conditions**

The following conditions apply to customs forms for international mail items:

- a. Except as provided in [123.62](#), mailers must use PS Form 2976 or PS Form 2976-A as described in [Exhibit 123.61](#).
- b. The surface area of the address side of the item to be mailed must be large enough to contain completely the applicable customs form, postage, and any applicable markings, endorsements, and extra service labels.
- c. Regardless of any listing in [Exhibit 123.61](#), items containing articles that require an export license (see [532](#)) must always bear PS Form 2976-A. In certain circumstances, this might require the mailer to send the mailpiece via Express Mail International service or Priority Mail International service (but not with Priority Mail International Flat Rate Envelopes or Small Flat Rate Priced Boxes).

Exhibit 123.61

Customs Declaration Form Usage by Mail Category

Type of Item	Declared Value, Weight, or Physical Characteristic	Required PS Form	Comment (if applicable)
Global Express Guaranteed Items			
All items.	All values	6182	PS Form 6182, <i>Commercial Invoice</i> , is required for certain commodities and destinations. For determination, see Publication 141, <i>Global Express Guaranteed Service Guide</i> .
Express Mail International Items			
All items.	All values	2976 or 2976-A	Required customs forms and endorsements vary by country and are specified in the Individual Country Listings.
Priority Mail International Items Except Flat Rate Envelopes and Small Flat Rate Priced Boxes			
All Priority Mail International items except Flat Rate Envelopes and Small Flat Rate Priced Boxes.	All values	2976-A	Except for Priority Mail International Flat Rate Envelopes and Small Flat Rate Priced Boxes, all items mailed in USPS-produced Priority Mail International packaging or any other container bearing a Priority Mail sticker or marked with the words "Priority Mail" are considered to be within the scope of this requirement.
Priority Mail International Flat Rate Envelopes (Maximum weight limit: 4 pounds)			
All Priority Mail International Flat Rate Envelopes containing only documents except for the known mailer exemption described in the entry below.	Under 16 ounces, no more than 3/4 inch thick, and uniformly thick	None*	See 123.63 for additional information concerning "documents."
	16 ounces or more, more than 3/4 inch thick, or not uniformly thick	2976	
All Priority Mail International Flat Rate Envelopes that are entered by a known mailer as defined in 123.62 and items that qualify under 123.62 .	Must not exceed \$400	None	Not applicable.
All Priority Mail International Flat Rate Envelopes containing any goods, regardless of weight.	\$400 or less	2976	Merchandise is permitted unless prohibited by the destination country.
	Over \$400	Prohibited	Items over \$400 must be mailed using Global Express Guaranteed service, Express Mail International service, or Priority Mail International service (other than Flat Rate Envelopes or Small Flat Rate Priced Boxes).
Priority Mail International Small Flat Rate Priced Boxes (Maximum weight limit: 4 pounds)			
All Priority Mail International Small Flat Rate Priced Boxes, regardless of contents.	\$400 or less	2976	Merchandise is permitted unless prohibited by the destination country.
	Over \$400	Prohibited	Items over \$400 must be mailed using Global Express Guaranteed service, Express Mail International service, or Priority Mail International service (other than Flat Rate Envelopes or Small Flat Rate Priced Boxes).

Exhibit 123.61

Customs Declaration Form Usage by Mail Category

Type of Item	Declared Value, Weight, or Physical Characteristic	Required PS Form	Comment (if applicable)
First-Class Mail International Letters and Large Envelopes (Flats), Including International Priority Airmail (IPA) Items and International Surface Air Lift (ISAL) Items (Maximum weight limit: 4 pounds)			
All letter-size and flat-size items, as defined in 241.2 , containing only documents except for the known mailer exemption described in the entry below.	Under 16 ounces	None*	See 123.63 for additional information concerning "documents."
	16 ounces or more	2976	
All letter-size and flat-size items, as defined in 241.2 , that are entered by a known mailer as defined in 123.62 and items that qualify under 123.63 .	Must not exceed \$400	None	Not applicable.
All items containing any goods, regardless of weight.	\$400 or less	2976	Merchandise is permitted unless prohibited by the destination country.
	Over \$400	Prohibited	Items over \$400 must be mailed using Global Express Guaranteed service, Express Mail International service, or Priority Mail International service (other than Flat Rate Envelopes or Small Flat Rate Priced Boxes).
First-Class Package International Service Packages (Small Packets), Including IPA Items and ISAL Items (Maximum weight limit: 4 pounds)			
All First-Class Package International Service packages (small packets), as defined in 251.2 , regardless of contents.	\$400 or less	2976	Merchandise is permitted unless prohibited by the destination country.
	Over \$400	Prohibited	Items over \$400 must be mailed using Global Express Guaranteed service, Express Mail International service, or Priority Mail International service (other than Flat Rate Envelopes or Small Flat Rate Priced Boxes).
Free Matter for the Blind or Other Physically Handicapped Persons			
All items.	Follow above requirements for relevant mail category, as appropriate.	Follow above requirements for relevant mail category, as appropriate.	Free matter for the blind or other physically handicapped persons requires a customs form for all articles.
M-bags (Airmail, IPA Service, and ISAL Service)			
All M-bags.	\$400 or less	2976	A fully completed PS Form 2976 must be affixed to PS Tag 158, <i>M-bag Addressee Tag</i> .
	Over \$400	Prohibited	
* Qualifying items must meet the physical characteristics in 241.235 . For example, the following items do not meet this requirement and must bear PS Form 2976: 1) Priority Mail International Flat Rate Envelopes that are not uniformly thick; 2) First-Class Package International Service items; and 3) IPA and ISAL packages (small packets) containing only documents.			

123.62 **Known Mailers**123.621 **Overview**

A “known mailer” may be exempt from the customs form requirement that would otherwise apply to letter-size or flat-size mailpieces as defined in [241.2](#), or to package-size mailpieces as defined in [251.2](#). A “known mailer” must meet one of the definitions in [123.622](#) and must meet the conditions in [123.623](#).

123.622 **Definition**

A “known mailer” must meet one of the following definitions:

- a. A federal, state, or local government agency whose mail is regarded as Official Mail.
- b. A contractor who sends out prepaid mail on behalf of a military service, provided the mail is endorsed “Contents for Official Use — Exempt from Customs Requirements.”
- c. A business mailer who enters volume mailings through a business mail entry unit (BMEU) or other bulk mail acceptance location, completes a postage statement at the time of entry, pays postage through an advance deposit account, and uses a permit imprint for postage payment. For this purpose, the categories of mail that qualify are as follows:
 - (1) Priority Mail International Flat Rate Envelopes, except for contents allowed under [123.623b](#).
 - (2) First-Class Mail International service.
 - (3) International Priority Airmail (IPA) service.
 - (4) International Surface Air Lift (ISAL) service.

123.623 **Conditions**

The following conditions apply to “known mailers”:

- a. The mailpieces must contain no merchandise or goods, except as provided in [123.623b](#).
- b. The mailpieces may contain hard copy printed or recorded media (e.g., CDs, DVDs, flash drives, video and cassette tapes), for which no customs form is required in the destination country. Authorization to mail items under this subsection without a customs form is subject to the following conditions:
 - (1) The mailpiece must not require an export license as described in [510](#), [520](#), [530](#), or [540](#).
 - (2) Any packaging used for package-sized items under this subsection must be transparent, such as shrinkwrap or polywrap material, so that the contents are fully visible for inspection.
- c. If the mailpieces are mailed with a postage statement, the mailer must certify on the postage statement that the mailpieces contain no dangerous materials that are prohibited by postal regulations.
- d. The import regulations of the destination country must allow individual mailpieces without a customs form affixed.

- e. For IPA and ISAL mailings, the mailer must pay with a permit imprint or with a combination postage method (meter postage affixed to the piece and additional postage by permit imprint). IPA and ISAL mailpieces that are paid for by postage solely with a meter do not qualify for the “known mailer” exemption.
- f. Failure to comply with the conditions in this section, or with any other applicable regulations or policies of the Postal Service or other relevant governmental authorities, may result in the suspension or revocation of eligibility to mail items without a customs form affixed pursuant to this section. For example, a suspension or revocation may result when the mailer fails to ensure his or her compliance with [510](#), [520](#), [530](#), or [540](#), such as ensuring that no informational materials are sent to persons blocked from transacting in such items by the federal agencies described in those IMM sections.

123.63 Documents and Merchandise

In Exhibit 123.61, the “Type of Item” column has several references to “documents.” For this purpose, “documents” refers only to printed documents, not to electronic storage media or devices such as CDs, DVDs, or flash drives. Examples of documents include the following:

- a. Audit and business records.
- b. Personal correspondence.
- c. Circulars.
- d. Pamphlets.
- e. Advertisements.
- f. Written instruments not intended to be resold.
- g. Money orders, checks, and similar items that cannot be negotiated or converted into cash without forgery.

Examples of items that do not qualify as documents — rather, they are considered merchandise, so the sender is required to apply a customs declaration form and declare a value — include the following:

- a. CDs, DVDs, flash drives, video and cassette tapes, and other electronic storage media — regardless if they are blank or if they contain electronic documents or other prerecorded media.
- b. Artwork.
- c. Collector or antique document items.
- d. Books.
- e. Periodicals.
- f. Printed music.
- g. Printed educational or test material.
- h. Player piano rolls.
- i. Engineering drawings.
- j. Blueprints.
- k. Film.
- l. Negatives.

- m. X-rays.
- n. Separation negatives.
- o. Photographs.

123.64 **Additional Security Controls**

When the chief postal inspector determines that a unique, credible threat exists, the Postal Service may require a mailer to provide photo identification at the time of mailing. The signature on the identification must match the signature on the customs declaration form.

123.7 **Completing Customs Forms**

123.71 **PS Form 2976, Customs Declaration CN 22 – Sender’s Declaration**

123.711 **Sender’s Preparation of PS Form 2976**

A sender must complete PS Form 2976, *Customs Declaration CN 22 – Sender’s Declaration*. See [Exhibit 123.711a](#) and [Exhibit 123.711b](#) for images of PS Form 2976.

- a. Check all applicable boxes to indicate whether the package contains a gift, documents, commercial samples, or other items. Check the box for “Dangerous Goods” if the shipment contains dangerous goods that are approved for mailing.
- b. In block (1), provide a detailed description, in English, of each article and the quantity for each article. General descriptions such as “food,” “medicine,” “gifts,” or “clothing” are not acceptable. In addition to the English text, a translation in another language is permitted.
- c. In block (2), enter the quantity of each article.
- d. In block (3), enter the weight of each article in pounds and ounces.
- e. In block (4), declare the value of each article in U.S. dollars.
Note: The sender may declare that the contents have no value. However, declaring that the contents have no value does not exempt an item from customs examination or charges in the destination country.
- f. The sender must enter the actual value of an item for registered items in a consistent manner on PS Forms 3806 and 2976 — i.e., the value entered must be identical. Items on which identical values are not declared will be refused. (See [334.12](#).)
- g. In block (5) — which is only for commercial items (i.e., any goods exported/imported in the course of a business transaction whether or not they are sold for money or exchanged) — enter, if known, the 6-digit Harmonized Tariff Schedule number, which is based on the Harmonized Commodity Description and Coding System developed by the World Customs Organization.
- h. In block (6), enter, if known, the “Country of Origin,” which is the country where the goods originated — i.e., where they were produced/ manufactured or assembled.
- i. In block (7), enter the total quantity, weight, and value of all articles.

- j. In block (8), check “NOEEI § 30.37(a)” or “NOEEI § 30.37(h),” depending on the applicable Automated Export System (AES) Exemption.
- k. In block (9), sign and date in the blocks indicated on the left side and the right side of the form. The sender’s signature certifies that all entries are correct and the item(s) being mailed contain no undeclared dangerous, prohibited, or restricted contents per postal, customs, or destination country regulations. The sender’s signature also certifies compliance with all applicable federal export licensing and filing regulations and confirms the sender’s liability for the item(s) being mailed.
- l. Affix the form to the address side of the item and present the item for mailing.

Exhibit 123.711a

**PS Form 2976, Customs Declaration CN 22 – Sender’s Declaration
(Sender’s Instructions – Front and Reverse)**

Note: PS Form 2976 is also available at the link below:

<http://about.usps.com/forms/ps2976.pdf>



**Customs Declaration CN 22 – Sender’s Declaration
Instructions for Completing Customs Declaration**

Please retain this copy and the detached customer copy from page 2 for your records. You will need the information contained on these pages if you contact us about the article(s) you mailed.

A PS Form 2976, *Customs Declaration CN22 – Sender’s Declaration*, must be used on all First-Class Mail International® package-size items (small packets), Priority Mail International® Small Flat Rate Boxes, M-bags, and certain Express Mail International® items. Refer to the *International Mail Manual (IMM®)* at pe.usps.com for additional information.

Also use this form on a First-Class Mail International mailpiece or Priority Mail International Flat Rate Envelopes if ANY of the following applies:

- The mailpiece weighs 16 ounces or more (the maximum weight limit is 4 pounds);
- The mailpiece exceeds 3/4 inch in thickness; or
- The mailpiece contains dutiable goods.

NOTE: Priority Mail International Flat Rate Envelopes and First-Class Mail International large envelopes (flats) containing only documents, weighing under 16 ounces, and meeting the flat-size characteristics do not require a PS Form 2976.

Do not use this form for mailpieces that: (1) Contain items valued over \$400; (2) Require an export license; (3) Contain goods (non-documents) destined to Iran, Sudan, or Syria; or (4) Contain goods destined to Cuba or North Korea, other than gift parcels or humanitarian donations as defined by 15 CFR § 740.12.

For APO, FPO and DPO destinations, use PS Form 2976 when sending certain items (all domestic mail classes). Refer to the current "Overseas Military/Diplomatic Mail" section of the latest *Postal Bulletin* at usps.com for additional information.

Regardless of value and weight, mail sent to, from, and between U.S. possessions and territories, Freely Associated States, and APO/FPO/DPO addresses may require a customs form. Refer to *Domestic Mail Manual* Section 608.2.4 for additional information.

Goods may be subject to restrictions. It is the responsibility of the mailer to inquire about and abide by any import and export regulations and restrictions (e.g., quarantine, pharmaceutical, etc.), and to properly complete this form.

FROM (Sender information) and **TO** (Addressee information) sections: Enter both the sender’s and addressee’s full name and full address in the blocks provided. Please provide the telephone/fax number or email address of both the sender and addressee, as such information will facilitate customs clearance and delivery.

PS Form 2976, September 2012 Additional instructions and Privacy Statement continued on reverse of this page. **Sender’s Instructions**

Check the box specifying the category of the item. If the international shipment contains dangerous goods that are approved for mailing, check the box for "Dangerous Goods." Mailability information for international shipments is available in Publication 52, *Hazardous, Restricted, and Perishable Mail* (chapter 6), and in IMM Part 135.

(1) Enter a detailed description of each article — e.g., "men’s cotton shirts." General descriptions — e.g., "samples," "food products," or "toiletries" — are not acceptable. (2), (3), and (4) Enter the quantity, net weight (pounds and ounces), and value of each article. (5) For commercial items only. Enter, if known, the 6-digit Harmonized Tariff Schedule number, which is based on the Harmonized Commodity Description and Coding System developed by the World Customs Organization. (6) Enter, if known, the "Country of Origin," which is the country where the goods originated — i.e., where they were produced/manufactured or assembled. (7) Enter the total quantity, weight, and value of all articles.

(8) AES Exemption. In order to comply with the U.S. Census Bureau’s Foreign Trade Regulations, check the box "NOEEI § 30.37(a)" or "NOEEI § 30.37(h)." Further information is available in IMM Parts 526 and 527. Use the following explanations to help determine your choice:

- NOEEI § 30.37(a): Use this AES Exemption when the value of each class of goods is \$2,500 or less, if an export license is not required. Do NOT use this AES Exemption for items sent to Cuba or North Korea.
- NOEEI § 30.37(h): Use this AES Exemption for gift parcels or humanitarian donations destined to certain sanctioned countries (as of September 2012, this includes Cuba and North Korea), if the package complies with the conditions set forth in 15 CFR § 740.12.

(9) Sign and date the form. Your signature certifies that all entries are correct and the item(s) being mailed contain no undeclared dangerous, prohibited, or restricted contents per postal, customs, or destination country regulations. Your signature also certifies compliance with all applicable federal export licensing and filing regulations and confirms your liability for the item(s) being mailed.

Privacy Act Statement: Your information will be used to satisfy reporting requirements for customs purposes. Collection is authorized by 39 U.S.C. 401, 403, 404, and 407; 13 U.S.C. 301–307; and 50 U.S.C. 1702. Providing the information is voluntary, but if not provided, we may not process your transaction. We do not disclose your information to third parties without your consent, except to facilitate the transaction, to act on your behalf or request, or as legally required. This includes the following limited circumstances: to a congressional office on your behalf; to financial entities regarding financial transaction issues; to a U.S. Postal Service auditor; to entities, including law enforcement, as required by law or in legal proceedings; to contractors and other entities aiding us to fulfill the service (service providers); to domestic and international customs pursuant to federal law and agreements; and to other governmental entities with authority over exportation. For more information regarding our privacy policies, visit usps.com/privacypolicy.

PS Form 2976, September 2012 Do not duplicate without USPS approval. **Reverse — Sender’s Instructions**

Exhibit 123.711b
PS Form 2976, Customs Declaration CN 22 – Sender’s Declaration
(Copy 1 and Copy 2)

						<p>USPS® Customs Declaration – CN 22 IMPORTANT: The item/parcel may be opened officially. See Privacy Notice on reverse of Sender’s Instructions page. Please print in English and press firmly; you are making multiple copies.</p>																																									
<input type="checkbox"/> Documents <input type="checkbox"/> Commercial sample <input type="checkbox"/> Merchandise <input type="checkbox"/> Dangerous Goods <input type="checkbox"/> Gift <input type="checkbox"/> Humanitarian Donation <input type="checkbox"/> Other						From: Sender’s Last Name _____ First _____ Business _____																																									
<table border="1" style="width:100%; border-collapse: collapse;"> <thead> <tr> <th style="width:60%;">Detailed description of contents (1)</th> <th style="width:5%;">Qty. (2)</th> <th style="width:10%;">Weight (3) lb. oz.</th> <th style="width:10%;">Value (4) (US \$)</th> <th style="width:5%;">HS Tariff # (5)</th> <th style="width:10%;">Country of Origin (6)</th> </tr> </thead> <tbody> <tr><td> </td><td> </td><td> </td><td> </td><td> </td><td> </td></tr> <tr><td> </td><td> </td><td> </td><td> </td><td> </td><td> </td></tr> <tr><td> </td><td> </td><td> </td><td> </td><td> </td><td> </td></tr> <tr><td> </td><td> </td><td> </td><td> </td><td> </td><td> </td></tr> <tr> <td colspan="3" style="text-align: right;">Totals (7)</td> <td>\$</td> <td colspan="2"> </td> </tr> </tbody> </table>						Detailed description of contents (1)	Qty. (2)	Weight (3) lb. oz.	Value (4) (US \$)	HS Tariff # (5)	Country of Origin (6)																									Totals (7)			\$			Address _____ City _____ State _____ ZIP+4® _____ Telephone/Fax or Email _____					
Detailed description of contents (1)	Qty. (2)	Weight (3) lb. oz.	Value (4) (US \$)	HS Tariff # (5)	Country of Origin (6)																																										
Totals (7)			\$																																												
AES Exemption (8) <input type="checkbox"/> NOEEI § 30.37(a) <input type="checkbox"/> NOEEI § 30.37(h) I certify the particulars given in this customs declaration are correct. This item does not contain any undeclared dangerous articles, or articles prohibited by legislation or by postal or customs regulations. I have met all applicable export filing requirements under federal law and regulations. Sender’s Signature and Date (9) _____						To: Addressee’s Last Name _____ First _____ Business _____ Address _____ City _____ State/Province _____ Post Code _____ Country _____ Telephone/Fax or Email _____																																									
PS Form 2976 , September 2012 PSN 7530-01-000-9833						1 - Post Office Copy — retain on file for 30 days after mailing																																									

						<p>USPS® Customs Declaration – CN 22 IMPORTANT: The item/parcel may be opened officially. See Privacy Notice on reverse of Sender’s Instructions page. Please print in English and press firmly; you are making multiple copies.</p>																																									
<input type="checkbox"/> Documents <input type="checkbox"/> Commercial sample <input type="checkbox"/> Merchandise <input type="checkbox"/> Dangerous Goods <input type="checkbox"/> Gift <input type="checkbox"/> Humanitarian Donation <input type="checkbox"/> Other						From: Sender’s Last Name _____ First _____ Business _____																																									
<table border="1" style="width:100%; border-collapse: collapse;"> <thead> <tr> <th style="width:60%;">Detailed description of contents (1)</th> <th style="width:5%;">Qty. (2)</th> <th style="width:10%;">Weight (3) lb. oz.</th> <th style="width:10%;">Value (4) (US \$)</th> <th style="width:5%;">HS Tariff # (5)</th> <th style="width:10%;">Country of Origin (6)</th> </tr> </thead> <tbody> <tr><td> </td><td> </td><td> </td><td> </td><td> </td><td> </td></tr> <tr><td> </td><td> </td><td> </td><td> </td><td> </td><td> </td></tr> <tr><td> </td><td> </td><td> </td><td> </td><td> </td><td> </td></tr> <tr><td> </td><td> </td><td> </td><td> </td><td> </td><td> </td></tr> <tr> <td colspan="3" style="text-align: right;">Totals (7)</td> <td>\$</td> <td colspan="2"> </td> </tr> </tbody> </table>						Detailed description of contents (1)	Qty. (2)	Weight (3) lb. oz.	Value (4) (US \$)	HS Tariff # (5)	Country of Origin (6)																									Totals (7)			\$			Address _____ City _____ State _____ ZIP+4® _____ Telephone/Fax or Email _____					
Detailed description of contents (1)	Qty. (2)	Weight (3) lb. oz.	Value (4) (US \$)	HS Tariff # (5)	Country of Origin (6)																																										
Totals (7)			\$																																												
AES Exemption (8) <input type="checkbox"/> NOEEI § 30.37(a) <input type="checkbox"/> NOEEI § 30.37(h) I certify the particulars given in this customs declaration are correct. This item does not contain any undeclared dangerous articles, or articles prohibited by legislation or by postal or customs regulations. I have met all applicable export filing requirements under federal law and regulations. Sender’s Signature and Date (9) _____						To: Addressee’s Last Name _____ First _____ Business _____ Address _____ City _____ State/Province _____ Post Code _____ Country _____ Telephone/Fax or Email _____																																									
PS Form 2976 , September 2012 PSN 7530-01-000-9833						2 - Shipping Label (left) and Customer Copy (right)																																									

123.712 Postal Service Employee's Acceptance of PS Form 2976

The Postal Service acceptance employee must do the following when accepting PS Form 2976 from the sender:

- a. Instruct the sender how to complete, legibly and accurately, PS Form 2976, as required. The sender's failure to complete the form properly can delay delivery of the item or inconvenience the sender and addressee. Moreover, a false, misleading, or incomplete declaration can result in the seizure or return of the item and/or in criminal or civil penalties. The Postal Service assumes no responsibility for the accuracy of information that the sender enters on PS Form 2976.
- b. Verify that the sender has entered the information on the form, and has signed and dated the form in the spaces provided on the left side and the right side of the form. The sender's address on the mailpiece must match the sender's address on PS Form 2976.
- c. Enter the total weight of the package on the form, if the sender has not already done so.
- d. Round stamp the left side of Copy 1 (the Post Office copy) and the left side of Copy 2 (the shipping label). Tell the sender that the Postal Service will retain Copy 1 for 30 days as a record of mailing.
- e. To comply with U.S. Census Bureau requirements, it is the customer's responsibility to ensure that an appropriate AES Exemption is selected or displayed on PS Form 2976. In addition, items sent to Cuba may require an Internal Transaction Number or AES Downtime Citation.
- f. A customer desiring evidence that the mailing has been presented to the Postal Service may purchase a certificate of mailing (see [310](#)).

123.72 PS Form 2976-A, Customs Declaration and Dispatch Note – CP 72**123.721 Sender's Preparation of PS Form 2976-A**

See [Exhibit 123.721a](#), [b](#), and [c](#) for images of PS Form 2976-A.

- a. Enter both the sender's and addressee's full name and full address in the blocks provided. Provide the sender's telephone/fax number or email address.
- b. In block (1), provide a detailed description, in English, of each article. General descriptions such as "food," "medicine," "gifts," or "clothing" are not acceptable. In addition to the English text, a translation in another language is permitted. If there is insufficient space on the form to list all contents, use a second form (and subsequent forms, if necessary) to continue listing the contents, and indicate on the first form that the contents are continued on a subsequent form(s). When using this option, customers must ensure that the barcodes on the subsequent forms are *totally obliterated* to avoid multiple barcodes being assigned to the package. Place the form(s) into PS Form 2976-E (plastic envelope).
- c. In blocks (2), (3), and (4), enter the quantity, net weight (in pounds and ounces), and value (in U.S. dollars) of each article.

- d. In block (5), check all applicable boxes to indicate whether the package contains a gift, documents, commercial samples, or other items. Check the box for “Dangerous Goods” if the shipment contains dangerous goods that are approved for mailing.
- e. In block (6), note any restrictions that pertain to block 11.
- f. In block (7), enter the total gross weight in pounds and ounces.
- g. In block (8), enter the total value of all items in U.S. dollars.
- h. In block (9), provide disposal instructions in the event that the package cannot be delivered. Check the appropriate box to indicate whether the package is to be returned, treated as abandoned, or forwarded to an alternate address. Undeliverable packages returned to the sender are, upon delivery, subject to collection of return postage and any other charges assessed by the foreign postal authorities. If you are unwilling to pay return postage, check the box “Treat as Abandoned.”
- i. In block (10), enter the applicable Automated Export System (AES) Internal Transaction Number (ITN) or AES Exemption.
- j. In block (11), provide details if the contents are subject to quarantine (plant, food products, etc.).
- k. In block (12), sign and date the form. The sender’s signature certifies that all entries are correct and that the item contains no undeclared dangerous, prohibited, or restricted contents per postal, customs, or destination country regulations.
- l. In blocks (13) and (14), enter the applicable number if the item requires a sender’s customs reference or importer’s reference.
- m. In block (15), enter, if known, the importer’s telephone number, fax number, or email address.
- n. In blocks (16), (17), and (18), enter license, certificate, and/or invoice number, if applicable.
- o. In block (19), enter, if known, the 6-digit Harmonized Tariff Schedule number, which is based on the Harmonized Commodity Description and Coding System developed by the World Customs Organization.
- p. In block (20), enter the “Country of Origin,” which is the country where the goods originated — i.e., where they were produced/manufactured or assembled.
- q. Insert the completed form(s) into PS Form 2976-E (plastic envelope) and affix PS Form 2976-E to the address side of the package. Allow the Postal Service employee to complete PS Form 2976-A as described in [123.722](#).
- r. Present the item for mailing.

Exhibit 123.721a

PS Form 2976-A, Customs Declaration and Dispatch Note — CP 72 (Instructions)**Note:** To see the complete PS Form 2976-A, click the link below:<http://about.usps.com/forms/ps2976a.pdf>**INSTRUCTIONS FOR COMPLETING THIS FORM** (Remove this page prior to completing form.)

Please print this form in English using blue or black ink, pressing firmly so all information transfers to all copies. Complete the declaration fully and legibly; otherwise, delay and inconvenience may result for the addressee. A false or misleading declaration may lead to a fine or seizure of the item and additional penalties. You may add a translation of the contents in a language accepted in the destination country.

Your goods may be subject to restrictions. It is your responsibility to comply with import and export regulations and restrictions (e.g., quarantine, pharmaceutical, etc.), and to determine what documents (e.g., commercial invoice, certificate of origin, health certificate, license, authorization for goods subject to quarantine such as plant, animal, or food products, etc.), if any, are required in the destination country. Check the country listings at pe.usps.com/text/imm/immctry.htm, as well as the UPU List of Prohibited Items available at www.upu.int/customs/en/country_list_en.pdf.

FROM (Sender information) and **TO** (Addressee information) sections: Enter both the sender's and addressee's full name and full address in the blocks provided. Incomplete names (e.g., initials) or incomplete address entries may result in delayed handling by Customs and/or the delivery office. Provide the telephone/fax number or email address of the sender, as such information will facilitate customs clearance and delivery.

Block 1: Enter a detailed description of each article — e.g., "men's cotton shirts." General descriptions — e.g., "samples," "food products," or "toiletries" — are not acceptable. If there is insufficient space on the form to list all articles, use additional forms as needed. Indicate on the first form (to the right of the barcode) the following: "Additional forms enclosed." **Important:** Obliterate the tracking number and barcode on subsequent forms and place all the forms into PS Form 2976-E (plastic envelope).

Blocks 2–4: Enter the quantity, net weight (in pounds and ounces), and value (in U.S. dollars) of each article.

Block 5: Check the box specifying the category of the item. If the international shipment contains dangerous goods that are approved for mailing, check the box for "Dangerous Goods." Mailability information for international shipments is available in Publication 52, *Hazardous, Restricted, and Perishable Mail* (chapter 6), and in *International Mail Manual* (IMM®) Part 135.

Block 6: Identify if special conditions or restrictions apply to items being mailed.

Block 7: Enter the total weight of the package in pounds and ounces, including packaging, which corresponds to the weight used to calculate the postage.

Block 8: Enter the total value in U.S. dollars.

Block 9: Check the box specifying instructions in case of nondelivery. Items returned to the sender are subject to return charges at the sender's expense.

PS Form 2976-A, September 2012 PSN 7530-01-000-9834

See reverse of this page for additional instructions on how to complete this form.

Block 10: Except for shipments to APO/FPO/DPO addresses, enter an Automated Export System (AES) Internal Transaction Number (ITN), AES Exemption, or if applicable, an AES Downtime Citation. This standard may also apply when mailing items to, from, and between U.S. territories, possessions, and Freely Associated States — see DMM 608.2.5. One of these codes must appear in the "AES/ITN/Exemption" block before the Postal Service will accept a package for mailing. In general, mailpieces containing any type of goods (per Schedule B Export Codes at www.census.gov/foreign-trade/schedules/b) valued at more than \$2,500, or requiring an export license under U.S. law, must have an ITN issued by the U.S. Census Bureau or an AES Downtime Citation, subject to certain exceptions. Mailpieces that are exempt from filing must have an AES Exemption. Regardless of exemptions, all mailpieces must have an ITN or AES Downtime Citation if they are destined to certain countries on which the U.S. has a comprehensive embargo. To obtain an ITN and file electronically through the Census Bureau's AES, or for additional information, please visit www.census.gov/foreign-trade/aes or call 800-549-0595. For additional information, refer to U.S. Postal Service® Publication 699, *Special Requirements for Shipping Internationally*, and to IMM Part 520.

AES Exemption. In order to comply with U.S. Census Bureau's Foreign Trade Regulations, indicate "NOEEI § 30.37(a)," if applicable. "NOEEI § 30.37(a)" may be used when the value of each class of goods is \$2,500 or less, if an export license is not required. Do NOT use this AES Exemption for items sent to Cuba, Iran, North Korea, Sudan, or Syria. Further information can be found in IMM Parts 526 and 527.

Block 11: Check the box if the contents are subject to quarantine restrictions (plant, animal, food products, etc.).

Block 12: Sign and date the form. Your signature certifies that all entries are correct and the item(s) being mailed contain no undeclared dangerous, prohibited, or restricted contents per postal, customs, or destination country regulations. Your signature also certifies compliance with all applicable federal export licensing and filing regulations and confirms your liability for the item(s) being mailed.

Blocks 13–14: Enter Sender's Customs Reference and Importer's Reference, if applicable. (The Importer's Reference might be a tax code, importer code, or VAT number used for sales tax.)

Block 15: Enter, if known, the Importer's telephone number, fax number, or email address, as such information might facilitate customs clearance or delivery.

Blocks 16–20: In Blocks 16–18, enter License, Certificate, and/or Invoice number, if applicable. In Block 19, enter, if known, the 6-digit Harmonized Tariff Schedule number, which is based on the Harmonized Commodity Description and Coding System developed by the World Customs Organization. In Block 20, enter, if known, the "Country of Origin," which is the country where the goods originated — i.e., where they were produced/manufactured or assembled.

Insert the completed form(s) into PS Form 2976-E, *Customs Declaration Envelope — CP 91*. Enclose any commercial documents in the envelope. Do not fold the form set or wrap it around the package. The entire barcode and all information must be visible.

Remove the backing sheet and affix the envelope to the package on the address side.

PS Form 2976-A, September 2012 PSN 7530-01-000-9834

Reverse of instructions for completing form.

Exhibit 123.721b
PS Form 2976-A, Customs Declaration and Dispatch Note — CP 72
 (Copies 1 and 3)

		United States Postal Service® Customs Declaration and Dispatch Note — CP 72	
IMPORTANT: This item may be opened officially. Please print in English, using blue or black ink, and press firmly; you are making multiple copies. See Privacy Notice and Indemnity Coverage on Sender's Copy.			
FROM: Sender's Last Name		First	MI
Business		Insured Amount (US \$) SDR Value	
Address (Number, street, suite, apt., P.O. Box, etc. Residents of Puerto Rico include Urbanization Code preceded with URB.)		Insurance Fees (US \$) Total Postage/Fees (US \$)	
City	State	ZIP+4®	13. Sender's Customs Reference (If any)
Telephone/Fax or Email		14. Importer's Reference - Optional (If any)	
TO: Addressee's Last Name		First	MI
Business		15. Importer's Contact (select one) <input type="checkbox"/> Telephone <input type="checkbox"/> Fax <input type="checkbox"/> Email	
Address (Number, street, suite, apt., P.O. Box, etc.)		16. License No.	
Postcode	City	17. Certificate No.	
State/Province	Country	18. Invoice No.	
1. Detailed Description of Contents (enter one item per line)		2. Qty.	3. Lbs. Oz.
		4. Value (U.S. \$)	19. HS Tariff Number
			20. Country of Origin of Goods
5. Check All That Apply: <input type="checkbox"/> Gift <input type="checkbox"/> Returned Goods <input type="checkbox"/> Dangerous Goods <input type="checkbox"/> Documents <input type="checkbox"/> Commercial Sample <input type="checkbox"/> Humanitarian Donation <input type="checkbox"/> Other		6. Other Restrictions: (pertains to No. 11) <input type="checkbox"/> Quarantine <input type="checkbox"/> Sanitary or Phytosanitary Inspection	7. Total Gross Wt: (all items Lbs. & Ozs.)
10. AES/ITN/Exemption		8. Total Value US \$ (all items)	9. If non-deliverable: <input type="checkbox"/> Treat as Abandoned <input type="checkbox"/> Return to Sender <input type="checkbox"/> Redirect to Address Below
12. I certify the particulars given in this customs declaration are correct. This item does not contain any undeclared dangerous articles, or articles prohibited by legislation or by postal or customs regulations. I have met all applicable export filing requirements under federal law and regulations. Sender's Signature and Date		Mailing Office Date Stamp	
		Month Day Year	
PS Form 2976-A, September 2012 PSN 7530-01-000-9834		Do not duplicate this form without USPS® approval.	
		1 - Customs Declaration	

		United States Postal Service® Customs Declaration and Dispatch Note — CP 72	
IMPORTANT: This item may be opened officially. Please print in English, using blue or black ink, and press firmly; you are making multiple copies. See Privacy Notice and Indemnity Coverage on Sender's Copy.			
FROM: Sender's Last Name		First	MI
Business		Insured Amount (US \$) SDR Value	
Address (Number, street, suite, apt., P.O. Box, etc. Residents of Puerto Rico include Urbanization Code preceded with URB.)		Insurance Fees (US \$) Total Postage/Fees (US \$)	
City	State	ZIP+4®	13. Sender's Customs Reference (If any)
Telephone/Fax or Email		14. Importer's Reference - Optional (If any)	
TO: Addressee's Last Name		First	MI
Business		15. Importer's Contact (select one) <input type="checkbox"/> Telephone <input type="checkbox"/> Fax <input type="checkbox"/> Email	
Address (Number, street, suite, apt., P.O. Box, etc.)		Declaration by ADDRESSEE: I have received the parcel described on this note. ADDRESSEE'S Signature and Date	
Postcode	City	Month Day Year	
State/Province	Country	18. Invoice No.	
Office of Exchange	Customs Stamp	Please affix labels here when required.	
		Customs Duty	
5. Check All That Apply: <input type="checkbox"/> Gift <input type="checkbox"/> Returned Goods <input type="checkbox"/> Dangerous Goods <input type="checkbox"/> Documents <input type="checkbox"/> Commercial Sample <input type="checkbox"/> Humanitarian Donation <input type="checkbox"/> Other		6. Other Restrictions: (pertains to No. 11) <input type="checkbox"/> Quarantine <input type="checkbox"/> Sanitary or Phytosanitary Inspection	7. Total Gross Wt: (all items Lbs. & Ozs.)
10. AES/ITN/Exemption		8. Total Value US \$ (all items)	9. If non-deliverable: <input type="checkbox"/> Treat as Abandoned <input type="checkbox"/> Return to Sender <input type="checkbox"/> Redirect to Address Below
12. I certify the particulars given in this customs declaration are correct. This item does not contain any undeclared dangerous articles, or articles prohibited by legislation or by postal or customs regulations. I have met all applicable export filing requirements under federal law and regulations. Sender's Signature and Date		Mailing Office Date Stamp	
		Month Day Year	
PS Form 2976-A, September 2012 PSN 7530-01-000-9834		Do not duplicate this form without USPS® approval.	
		3 - Dispatch Note	

Exhibit 123.721 c

**PS Form 2976-A, Customs Declaration and Dispatch Note – CP 72
(Indemnity Statement)****IMPORTANT:** Save this receipt and present it when making an inquiry.**PARCEL INDEMNITY COVERAGE:** Indemnity for Priority Mail International® parcels, including insured and ordinary (uninsured) parcels, is provided only in accordance with Postal Service™ regulations in the *Domestic Mail Manual (DMM®)* and the *International Mail Manual (IMM®)*. The DMM and IMM are available online at <http://pe.usps.com>. The addressee must report damage or missing contents to the delivering Post Office™ immediately.

Ordinary (uninsured) Priority Mail International parcels include indemnity coverage against loss, damage, or missing contents. Indemnity is limited to the lesser of the actual value of the contents or the maximum indemnity based on the weight of the article. Priority Mail International Flat Rate Envelopes and Priority Mail International Small Flat Rate Boxes are letter-post items and do not include indemnity coverage.

Insured mail service is available for a fee and replaces indemnity on ordinary parcels. Insurance coverage varies by country and is not available to some countries. Indemnity coverage is subject to both U.S. Postal Service® regulations and the domestic regulations of the destination country. Insurance for loss, damage, or missing contents covers the actual (depreciated) value of the contents.

Claims for lost ordinary and insured parcels may be payable only to the sender, and claims for damage and missing contents may be payable only to the addressee. The sender or addressee may waive the right of payment in favor of the other.

FILING CLAIMS: To initiate an inquiry for loss, damage, or missing contents, call the International Inquiry Center at 800-222-1811. International indemnity inquiries and claims for loss must be filed within the time limits for the service purchased. All claims for damage or missing contents must be filed immediately, and the article, containers, packaging, and all contents received must be presented to the destination Post Office.Evidence of mailing (e.g., original mailing receipts or wrapper), evidence of insurance, and evidence of value (e.g., sales receipt or repair estimate) must be submitted in support of all claims. For complete regulations, see the IMM at <http://pe.usps.com>.**EXCEPTIONS:** No coverage is provided for consequential losses, delay, concealed damage, spoilage of perishable items, articles improperly packaged, articles too fragile to withstand normal handling in the mails, or prohibited articles. See the DMM and the IMM for the specific types of losses that are covered, the limitations on coverage, the terms of insurance or indemnity, and the conditions of payment.**IMPORTANT:** Indemnity coverage is not paid for Express Mail International® or ordinary (uninsured) Priority Mail International parcels containing the following: coins; banknotes; currency notes, including paper money; securities of any kind payable to the bearer; traveler's checks; platinum, gold, and silver; precious stones; jewelry; watches; and other valuable or prohibited articles. See the IMM for complete regulations.**PRIVACY ACT STATEMENT:** Your information will be used to satisfy reporting requirements for customs purposes. Collection is authorized by 39 U.S.C. 401, 403, 404, and 407; 13 U.S.C. 301–307; and 50 U.S.C. 1702. Providing the information is voluntary, but if not provided, we may not process your transaction. We do not disclose your information to third parties without your consent, except to facilitate the transaction, to act on your behalf or request, or as legally required. This includes the following limited circumstances: to a congressional office on your behalf; to financial entities regarding financial transaction issues; to a U.S. Postal Service auditor; to entities, including law enforcement, as required by law or in legal proceedings; to contractors and other entities aiding us to fulfill the service (service providers); to domestic and international customs pursuant to federal law and agreements; and to other governmental entities with authority over exportation. For more information regarding our privacy policies, visit usps.com/privacypolicy.

PS Form 2976-A, September 2012 PSN 7530-01-000-9834

Reverse of Page 5 of 5, Sender's Copy

123.722 Postal Service Employee's Acceptance of PS Form 2976-A

The Postal Service acceptance employee must do the following when accepting PS Form 2976-A from the sender:

- a. Instruct the sender how to complete, legibly and accurately, PS Form 2976-A, as required. The sender's failure to complete the form properly can delay delivery of the item or inconvenience the sender and addressee. Moreover, a false, misleading, or incomplete declaration can result in the seizure or return of the item and/or in criminal or civil penalties. The Postal Service assumes no responsibility for the accuracy of information that the sender enters on PS Form 2976-A.
- b. Verify that the sender has entered the information on the form and has signed and dated the declaration. The sender's address on the mailpiece must match the sender's address on PS Form 2976-A.
- c. To comply with U.S. Census Bureau requirements, it is the customer's responsibility to ensure that an appropriate AES ITN, AES Exemption, or AES Downtime Citation is displayed on PS Form 2976-A. If this information is not entered, remind the customer that he or she may be subject to civil and criminal penalties for noncompliance.

- d. If the sender wishes to insure the contents, the retail associate will record the insured amount in U.S. dollars and special drawing right (SDR) value on PS Form 2976-A in the space provided. (See [Exhibit 323.62](#) for the conversion table.)
- e. Weigh the parcel, enter the weight in block (8), and enter the applicable amount of postage and fees in the appropriate block in the upper right corner of the form.
- f. Round stamp the form in the appropriate place on each copy (copies 1–6).
- g. Remove the Post Office copy (Copy 4) and tell the mailer that the Postal Service will retain this document for 30 days as a record of mailing. Remove the Sender copy (Copy 5) and give it to the mailer.
- h. Round stamp any uncanceled stamps, and if postage is paid by meter, round stamp the front of the piece near the meter postage.

Note: To comply with international mail aviation security procedures, the Postal Service employee must endorse any item weighing 16 ounces or more that is not accepted by an authorized employee, or that is subject to uncertain acceptance conditions (e.g., if received through a collection box or left on an unattended dock), with a “customer notification DDD-2” sticker and “surface only” and return the item to the sender by surface transportation. Consult the most recent international aviation security procedures for comprehensive acceptance procedures.

123.73 **PS Form 2976-E, Customs Declaration Envelope — CP 91**

PS Form 2976-E is a transparent plastic envelope designed to carry and protect the PS Form 2976-A form set. After completing the forms, the sender inserts the PS Form 2976-A form set into the envelope of PS Form 2976-E, removes the backing sheet, and affixes it to the package on the address side.

130 Mailability

131 **General**

131.1 **Domestic Limits**

All articles that are nonmailable in domestic mail are nonmailable in international mail. See DMM 601 and Publication 52, *Hazardous, Restricted, and Perishable Mail*.

131.2 **International Limits**

Many articles that are mailable in domestic mail are nonmailable in international mail. See chapter 6 of Publication 52 and “Prohibitions and Restrictions” in the Individual Country Listings.

131.3 **Individual Country Prohibitions and Restrictions**

131.31 **Information Available**

Information on articles that are prohibited or restricted to individual countries appears under “Prohibitions and Restrictions” in the Individual Country Listings. These prohibitions and restrictions are based on information furnished by the countries concerned. Customers should inquire at the Post Office facility about specific prohibitions or restrictions.

131.32 **Prohibited and Restricted Articles**

Articles that are prohibited by the destination country are nonmailable. For mail known to contain articles restricted by the destination country, the sender must be informed of the restrictions and advised that the articles are subject to the import requirements of that country.

131.33 **Return or Seizure of Mail**

A country may return or seize mail containing articles prohibited or restricted within that country, whether or not notice of such prohibition or restriction has been provided to or published by the Postal Service.

131.34 **Foreign Customs Information**

The Postal Service does not maintain or provide information concerning the assessment of customs duty in other countries. Postal Service employees must not attempt to inform customers whether articles (gifts or commercial shipments) will be subject to customs duty. Postal Service employees may suggest to customers, however, that they inform the addressees in advance of the articles they intend to mail. Addressees can then obtain information from their local customs authorities. No provision is made for prepayment of customs duty on mail addressed for delivery in foreign countries.

If duties or taxes are assessed, most countries will collect from the recipient a customs clearance and delivery fee, in addition to the duties and taxes. This fee is authorized by international postal agreements to reimburse the delivery service for the costs it incurs in clearing the items through customs and collecting duties at the time of delivery. The duties, taxes, and fee, if applicable, are not included in the postage paid by the mailer.

131.4 **Mailer Responsibility**

Regardless of any statement in this manual or the statement of any employee of the United States Postal Service, the burden rests with the mailer to ensure compliance with domestic, international, and individual country rules and regulations for mailability.

131.5 **Preparation for Mailing**

131.51 **General Packaging Requirements**

Parcels of articles or goods must meet the requirements of DMM 601. See DMM 601 for the size and weight limits of parcels and for several grades of fiberboard boxes used for difficult loads. Boxes with difficult loads must be reinforced with banding in each direction around the package.

131.52 **Special Packaging Requirements**

Each mailer must meet the following special packaging requirements when mailing any of the following articles (see DMM 601):

- a. Fragile articles, such as glass, must be cushioned as required to dissipate shock and pressure forces over as much of the surface of the item as possible.
- b. Liquids must be packaged as required.
- c. Package fatty substances that do not easily liquefy, such as ointments, soft soap, resins, etc., as well as silkworm eggs, in an interior container (box, cloth, or plastic bag) and place them in an outer shipping container of minimum 275-grade test strength.
- d. Enclose dry, powdered dyes, such as aniline, in sift-proof, sturdy tin or plastic boxes in an outer sift-proof shipping container. This container must have a minimum 275-grade test strength fiberboard or equivalent.

132 **Written, Printed, and Graphic Matter**

132.1 **Domestic Limits**

All written, printed, and graphic matter that is described as nonmailable in DMM 601 is nonmailable internationally. This matter includes but is not limited to:

- a. Advertisements for abortion.
- b. Advertisements for motor vehicle master keys.
- c. Copyright violations.
- d. Fictitious matter.
- e. Lottery matter.
- f. Matter inciting violence.
- g. Solicitations in the guise of bills or statements of account.
- h. Solicitations or inducements for mailing harmful matter, radioactive materials, controlled substances, or intoxicating liquors.

Note: Immoral or obscene articles and advertisements for them are nonmailable.

132.2 **Reply Cards and Envelopes**

Mailpieces that are sent to foreign addressees may *not* contain prepaid reply cards or envelopes that bear a U.S. postage stamp, meter stamp, meter impression, or a domestic business reply indicia. See [382](#) for regulations governing mailer use of International Business Reply Service (IBRS).

Exception: The prohibition against enclosing U.S. domestic business reply cards or envelopes does *not* apply when they are bound into, are stapled to, or form an integral part of the printed page of mailpieces that are periodicals. Such enclosures may be admitted so long as they are not used as response vehicles by foreign recipients and the postal administrations of the destination countries do not object to their presence in U.S. origin publications.

133 **Improperly Addressed Mail**

The following items are nonmailable in international mail:

- a. Unaddressed items.
- b. Items whose ultimate destination cannot be determined due to insufficient, illegible, or incorrect addressing.
- c. Items bearing multiple addresses to the same or different countries.

134 **Valuable Articles**

134.1 **Service Options**

The following services can be used to send the articles noted in [134.2](#):

- a. First-Class Mail International service with Registered Mail service or First-Class Package International Service with Registered Mail service.
- b. Priority Mail International Flat Rate Envelopes with Registered Mail service.
- c. Priority Mail International Small Flat Rate Priced Boxes with Registered Mail service.
- d. Priority Mail International service with insured service.

Note: Neither Express Mail International service nor ordinary (uninsured) Priority Mail International service can be used to send the articles noted in [134.2](#).

134.2 **List of Articles**

The following valuable articles may be sent only with the services noted in [134.1](#):

- a. Coins, banknotes, and currency notes (paper money).
- b. Instruments payable to bearer. (The term “instruments payable to bearer” includes checks, drafts, or securities that can be legally cashed or easily negotiated by anyone who may come into possession of them. A check or draft payable to a specific payee is not regarded as payable to bearer unless the payee has endorsed it. If not endorsed, or if endorsed in favor of another specific payee, it is not regarded as payable to bearer.)
- c. Traveler’s checks.
- d. Manufactured and unmanufactured platinum, gold, and silver.
- e. Precious stones, jewels, jewelry, watches, and other valuable articles.

Note: The term “jewelry” is generally understood to denote articles of more than nominal value. Inexpensive jewelry, watches, such as tie clasps and costume jewelry, containing little or no precious metal, is not considered to be jewelry within the meaning of this section and is accepted under the same conditions as other mailable merchandise to any country. Inexpensive jewelry is accepted to countries that prohibit jewelry, but only at the sender’s risk.

134.3 Prohibitions

Individual countries prohibit or restrict some or all of the valuable items listed above. See the “Prohibitions and Restrictions” section in the Individual Country Listings.

135 Mailable Dangerous Goods**135.1 Infectious Substances****135.11 General Conditions**

Infectious and noninfectious (nonregulated) biological substances are acceptable in international mail subject to the provisions of DMM 601.10.17 under the following conditions: when they are intended for medical or veterinary use, research, or laboratory certification related to the public health; only when such materials are properly prepared for mailing to withstand shocks, pressure changes, and other conditions related to ordinary handling in transit; and under the additional conditions specified in subsections below.

- a. Category A infectious substances are not mailable. Category A infectious substances as identified in DMM 601.10.17.2a1 are substances transported in a form capable of causing permanent disability or life-threatening or fatal disease in otherwise healthy humans or animals when exposure occurs. A Category A infectious substance is assigned the identification number UN 2814 or UN 2900, based on the known medical history or symptoms of the source patient or animal, endemic local conditions, or professional judgment concerning the individual circumstances of the source human or animal. A list of indicative examples of infectious substances included in Category A can be found in International Air Transportation Association (IATA) Dangerous Goods Regulations, Table 3.3.D.
- b. Category B infectious substances are mailable when they meet the definition in DMM 601.10.17.2a2. A Category B infectious substance does not meet the criteria for inclusion in Category A. A mailpiece known or suspected to contain a Category B infectious substance must bear the proper shipping name “Biological substance, Category B” on the address side of the mailpiece and must be assigned to and marked with identification number UN 3373.
- c. Nonregulated (noninfectious) materials identified in DMM 601.10.17.3 as nonregulated are mailable. Nonregulated substances do not contain infectious substances or substances that are likely to cause disease in humans or animals. Nonregulated materials are not subject to regulation as materials but must be properly packaged as indicated in DMM 601.10.17.8 when presented for mailing.
- d. Exempt human or animal specimens as defined in DMM 601.10.17.2d are mailable. They are not subject to regulation as materials, but when presented for mailing, they must be packaged as identified in DMM 601.10.17.9.

135.12 Type of Mail

Category B infectious substances must be sent only by First-Class Package International Service using Registered Mail™ service, or by Priority Mail International Small Flat Rate Priced Boxes using Registered Mail service. Nonregulated materials defined in DMM 601.10.17.3 and exempt human or animal specimens defined in DMM 601.10.17.2d are mailable by First-Class Package International Service when properly packaged as described in DMM 601.10.17.

135.13 Senders and Receivers

Substances identified in [135.11b](#) must be sent *only* by authorized laboratories to their foreign counterparts in those countries that have indicated a willingness to accept them.

Note: Countries distinguish between infectious and noninfectious (nonregulated) biological substances and may prohibit one or the other or both. See “Prohibitions” in the Individual Country Listings.

135.2 Authorization**135.21 Authorized Institutions**

Infectious biological substances can be sent to or received by *only* the following types of institutions:

- a. Laboratories of local, state, and federal government agencies.
- b. Laboratories of federally licensed manufacturers of biological products derived from bacteria and viruses.
- c. Laboratories affiliated with or operated by hospitals, universities, research facilities, and other teaching institutions.
- d. Private laboratories licensed, certified, recognized, or approved by a public authority.

135.22 Request for Authorization

A qualifying institution wishing to mail packages containing biological substances must submit a written request on its organizational letterhead to the following address:

MANAGER PRODUCT CLASSIFICATION
US POSTAL SERVICE
475 L'ENFANT PLZ SW RM 4446
WASHINGTON DC 20260-5015

In its letter of application, the institution must indicate the nature of its work, the identity and qualifications of the prospective recipient, and the number of packages to be mailed.

135.3 Packaging, Marking, Labeling**135.31 Category B Infectious Substances**

A material that is classified as a Category B infectious substance and that meets the definition in DMM 601.10.17.2a2 must be triple-packaged as described in DMM 601.10.17.4, must meet the packaging requirements in 49 CFR 173.199, and must be sent only by First-Class Package International Service using Registered Mail service. Each primary receptacle containing a

liquid must be leakproof and surrounded by absorbent material sufficient to protect the primary receptacle and absorb the total amount of liquid should the primary receptacle leak or break. Each primary receptacle containing a solid must be sift proof. Secondary containers for liquids must be leak proof. Secondary containers for solids must be sift proof. The primary and secondary packaging must be enclosed in a rigid outer shipping container. A single primary receptacle must not contain more than 1 liter (34 ounces) of a liquid specimen or 4 kg (8.8 pounds) of a solid specimen. Multiple primary receptacles whose combined volume does not exceed 4 liters (1 gallon) for liquids or 4 kg (8.8 pounds) for solids may be enclosed in a single secondary container. In addition:

- a. The secondary container must be marked with the international biohazard symbol shown in DMM Exhibit 601.10.17.5d3.
- b. A primary receptacle or secondary packaging containing liquid must be capable of withstanding, without leakage, an internal pressure producing a pressure differential of not less than 95 kPa (0.95 bar, 14 psi) in the range of -40° C to 55° C (-40° F to 130° F).
- c. All mailpieces sent under DMM 601.10.17.4 must be marked on the address side with the shipping name “Biological substance, Category B” and the “UN 3373” marking as outlined in 49 CFR 173.199 (a) (5).
- d. Orientation arrows are not required on these mailpieces but may be used.
- e. The outer packaging must show the name and telephone number of a person who is knowledgeable about the material shipped and has comprehensive emergency response and incident mitigation information, or of someone who has immediate access to the person with such knowledge and information.

135.32 **Nonregulated Materials (Noninfectious Biological Substances)**

Nonregulated materials are not subject to regulation as materials but must be properly packaged, marked, and labeled as indicated in DMM 601.10.17.8 when presented for mailing.

135.33 **Exempt Human or Animal Specimens**

Exempt human or animal specimens are not subject to regulation as materials but must be properly packaged, marked, and labeled as indicated in DMM 601.10.17.9 when presented for mailing.

135.4 **Handling and Dispatch of Infectious Substances**

135.41 **Biological Substances**

Items that contain perishable biological substances must be given careful yet expeditious handling from receipt through dispatch.

135.42 **Infectious Substances**

Shipments containing infectious substances must be segregated from other types of mail matter (i.e., placed in separate sacks). PS Tag 44, *Sack Contents Warning*, must be attached to the outside of sacks to identify the

nature of the contents. PS Tag 44 is for internal use only, and must be removed from mail sacks, and the materials tendered to air carriers as outside pieces.

135.5 **Radioactive Materials**

Shipments containing radioactive materials are acceptable in international mail subject to the provisions of DMM 601 and of Publication 52, *Hazardous, Restricted, and Perishable Mail*, and under the following conditions:

- a. Shipments may be sent only by First-Class Mail International service, First-Class Package International Service, or Priority Mail International Flat Rate Envelopes or Small Flat Rate Priced Boxes with Registered Mail service.
- b. Shipments may be sent only to those countries that have expressed a willingness to accept radioactive materials. See “Prohibitions and Restrictions” in the Individual Country Listings.
- c. Shipments must comply with the International Atomic Energy Agency rules and regulations.
- d. Senders and recipients of radioactive materials must receive prior authorization from the appropriate regulatory authorities within their countries.
- e. A white package label bearing the French words “Matières Radioactives” (Radioactive Materials) must be applied to the address side of each package containing radioactive materials. Senders are responsible for supplying and affixing this label to the package.
- f. The package must also bear the following endorsements in bold letters: “RETURN TO SENDER IN CASE OF NONDELIVERY” and “RADIOACTIVE MATERIALS, QUANTITIES PERMITTED FOR MOVEMENT BY POST.”

135.6 **Batteries**

135.61 **General**

Only lithium cells and batteries under [135.62](#) and [135.63](#) that are properly installed in the equipment they are intended to operate may be sent internationally or to APO, FPO, or DPO locations when not restricted or prohibited by the destination country or APO, FPO, or DPO location. For specific country restrictions, see the applicable Individual Country Listing. For specific APO, FPO, or DPO restrictions, see the information for the destination ZIP Code in the article titled “Overseas Military/Diplomatic Mail” published in each issue of the *Postal Bulletin*.

Lithium batteries packed with equipment and lithium batteries sent separate from equipment are prohibited. Damaged or recalled batteries are prohibited and may not be mailed internationally under any circumstances.

135.62 **Primary Lithium (Non-Rechargeable) Cells and Batteries**

Small consumer-type primary lithium cells and batteries (lithium metal or lithium alloy) like those used to power cameras and flashlights are mailable in a single shipment with the following restrictions:

- a. The batteries must be installed in the equipment being shipped.

- b. Each shipment may contain a maximum of only four lithium cells or two lithium batteries.
- c. The lithium content must not exceed 1 gram (g) per cell.
- d. The total aggregate lithium content must not exceed 2 g per battery.
- e. The batteries installed in the equipment must be protected from damage and short circuit.
- f. The equipment must be equipped with an effective means of preventing it from being turned on or activated.
- g. The equipment must be contained in a strong sealed package and cushioned to prevent movement or damage.

135.63 **Secondary Lithium-ion (Rechargeable) Cells and Batteries**

Small consumer-type lithium-ion cells and batteries like those used to power cell phones and laptop computers are mailable in a single shipment with the following restrictions:

- a. The batteries must be installed in the equipment being shipped.
- b. Each shipment may contain a maximum of only four lithium-ion cells or two lithium-ion batteries.
- c. The lithium content must not exceed 20 Watt-hour rating (Wh) per cell.
- d. The total aggregate lithium content must not exceed 100 Wh per battery.
- e. Each battery must bear the Wh marking on the battery to determine if it is within the limits defined in [123.63c](#) and [123.63d](#).
- f. The batteries installed in the equipment must be protected from damage and short circuit.
- g. The equipment must be equipped with an effective means of preventing it from being turned on or activated.
- h. The equipment must be contained in a strong sealed package and cushioned to prevent movement or damage.

136 **Nonmailable Goods**

136.1 **Dangerous Goods**

Except as provided in IMM 135, “dangerous goods” as defined by the United Nations Recommendations on the Transport of Dangerous Goods, Model Regulations, are prohibited in outbound international mail, regardless of mail class. Some examples of dangerous goods include the following:

- a. Explosives or explosive devices.
- b. Flammable materials.
 - (1) Pyrophoric, flammable, or combustible liquids with a closed cup flash point below 200°F.
 - (2) Flammable solids, including matches.
- c. Oxidizers.
- d. Corrosives, liquid or solid.

- e. Compressed gases.
 - (1) Flammable.
 - (2) Nonflammable with an absolute pressure exceeding 40 psi at 70°F or 104 psi at 130°F.
- f. Poisons, irritants, controlled substances, and drug paraphernalia.
- g. Magnetized material with a magnetic field strength of .002 gauss or more at a distance of 7 feet.
- h. Dry ice (carbon dioxide solid).

Additional information on dangerous goods is available at www.unece.org/trans/danger/danger.html.

136.2 **Inert Replica and Explosive Devices**

The following types of replica or inert explosive devices are prohibited in outbound international mail:

- a. Military ordnance, ammunition, and shells.
- b. Grenades.
- c. Similar devices that were originally designed for military or combative use (including training).

This prohibition does not extend to items such as children's toys or articles that do not represent the above items in a realistic manner.

136.3 **Counterfeit and Pirated Items**

Any type of counterfeit or pirated article is prohibited in outbound international mail.

136.4 **Cigarettes and Smokeless Tobacco**

Cigarettes (including roll-your-own tobacco) and smokeless tobacco products, as defined in DMM 601.11.1, are nonmailable when sent in outbound or inbound international mail. As noted in DMM 601.11.3, the exceptions for mailing under DMM 601.11.4 through 601.11.8 are not available for shipments of such products in international mail. This standard prevails regardless of any information to the contrary in the Individual Country Listings.

137 **Firearms, Knives, and Sharp Instruments**

Some items (see DMM 601) may be mailed to certain countries under the conditions specified in the Individual Country Listings. See [540](#) for U.S. Department of State licensing requirements applicable to the international mailing of arms or implements of war, component parts, and related technical data.

138 **Perishable Matter**

138.1 **Animals**

All live or dead animals are nonmailable, except the following:

- a. Live bees, leeches, silkworms, and flies of the family Drosophilidae (see DMM 601.9.3.8).

- b. Dead insects or reptiles, when thoroughly dried.
- c. Parasites and predators of injurious insects, if the following conditions are met:
 - (1) They are admissible in the domestic mail.
 - (2) They are useful in controlling harmful insects.
 - (3) They are exchanged by officially recognized scientific or health agencies.
 - (4) They are sent by First-Class Mail International service, First-Class Package International Service, or Priority Mail International Flat Rate Envelopes or Small Flat Rate Priced Boxes.
 - (5) Mailable animals must be in containers conforming to the requirements in the DMM.

138.2 **Plants**

Plants, seeds, and plant materials, including fruits and vegetables, are subject to the provisions of DMM 601; Publication 14, *Prohibitions and Restrictions on Mailing Animals, Plants, and Related Products*; and the quarantine regulations of the country of destination. Customers can obtain information from the U.S. Department of Agriculture (USDA) Animal and Plant Health Inspection Service (APHIS) Plant Protection and Quarantine (PPQ) Programs at:

USDA APHIS PPQ
4700 RIVER RD
RIVERDALE MD 20737-1228

138.3 **Eggs**

138.31 **Restrictions**

Eggs may be sent only by Priority Mail International. See [550](#) for nonpostal regulations on dried whole eggs.

138.32 **Packaging**

Eggs must be packaged in the following manner:

- a. Eggs mailed to any country except Canada must be placed in a metal egg container. Each egg must be packed in cushioning material. The metal egg container must be enclosed in an outer container of wood with cushioning packed between the two containers.
- b. Eggs mailed to Canada may be packed either as prescribed in [138.32a](#) or in a box of rigid material with a tight-fitting lid. Each egg must be wrapped in protective material and placed on end. Vacant spaces in the box must be filled with packing material to prevent the eggs from striking each other or the box.

138.4 **Food and Other Perishable Articles**

Fruits, vegetables, fresh meats, and other articles that easily decompose or that cannot reasonably be expected to reach their destination without spoiling are nonmailable.

140 International Mail Categories

141 Definitions

141.1 General

There are five principal categories of international mail that are primarily differentiated from one another by speed of service. They are Global Express Guaranteed® (GXG®) service, Express Mail International® service, Priority Mail International service, First-Class Mail International service, and First-Class Package International Service™.

141.2 Global Express Guaranteed

Global Express Guaranteed is the U.S. Postal Service's premium international mail service. Global Express Guaranteed is an expedited delivery service that is the product of a business alliance between the U.S. Postal Service and FedEx Corporation. It provides reliable, high-speed, time-definite service from designated U.S. ZIP Code™ areas to locations in most destination countries. Global Express Guaranteed is assured to meet destination-specific delivery standards or the postage will be refunded. If a shipment is lost or damaged, liability for loss or damaged merchandise or for document reconstruction is limited to a maximum of \$100 or the amount of additional optional insurance purchased. The maximum weight limit for Global Express Guaranteed service is 70 pounds, but lower country-specific weight limits might apply. To determine the maximum weight limit for each country, see the Individual Country Listings or Publication 141, *Global Express Guaranteed Service Guide*.

141.3 Express Mail International

The next level of service, in terms of speed and value-added features, is Express Mail International. Express Mail International is an expedited mail service that can be used to send documents and merchandise to most of the country locations that are individually listed in this publication. Express Mail International insurance coverage against loss, damage, or missing contents, up to a maximum of \$100, is provided at no additional charge. Additional merchandise insurance coverage up to \$5,000 may be purchased at the sender's option to many countries. Document reconstruction insurance coverage is limited to a maximum of \$100 per shipment. Country-specific maximum weight limits range from 22 pounds to 70 pounds. See the Individual Country Listings. Express Mail International shipments offer a date-certain, postage-refund guarantee to select destinations: see [221.2](#) and the Individual Country Listings to determine the availability of such service. For all other destinations, Express Mail International shipments are not subject to a postage refund guarantee if a delivery delay occurs.

141.4 Priority Mail International

Priority Mail International is subject to the provisions of the Universal Postal Union Parcel Convention with the exception of Flat Rate Envelopes and Small Flat Rate Priced Boxes. This classification is primarily designed to

accommodate larger and heavier shipments whose size and/or weight exceeds the limits for First-Class Mail International Service or First-Class Package International Service. For countries that offer parcel service, maximum weight limits range from 22 pounds to 70 pounds. To determine the maximum weight limit for each country, see the Individual Country Listings. At the sender's option, extra services, such as insurance coverage and return receipt service, may be added on a country-specific basis.

Priority Mail International Flat Rate Envelopes and Small Flat Rate Priced Boxes are subject to the provisions of the Universal Postal Union Letter-post Convention and provide customers with an economical means of sending correspondence, documents, printed matter, and lightweight merchandise items to foreign destinations. The maximum weight limit is 4 pounds.

Registered Mail service is available for Priority Mail International Flat Rate Envelopes and Small Flat Rate Priced Boxes. Insurance is not available for Priority Mail International Flat Rate Envelopes or Small Flat Rate Priced Boxes.

141.5 **First-Class Mail International**

First-Class Mail International is a generic term for mailpieces that are letter-size or flat-size, that weigh 4 pounds or less, and that have a value that is \$400 or less. First-Class Mail International items may contain any letter-size or flat-size mailable matter that is not prohibited by the destination country. Aerogrammes are no longer available for purchase. Previously purchased aerogrammes are mailable at the applicable First-Class Mail International letter-size price. At the sender's option, extra services, such as Registered Mail and return receipt, may be added on a country-specific basis.

141.6 **First-Class Package International Service**

First-Class Package International Service is a generic term for mailpieces that are package-size (small packets), that weigh 4 pounds or less, and that have a value of \$400 or less. First-Class Package International Service items may contain any package-size item (small packet) that is not prohibited by the destination country. At the sender's option, extra services, such as registry and return receipt, may be added on a country-specific basis.

142 **Official Mail**

142.1 **Mailings by Federal Agencies**

Official mail (sent by federal agencies and departments listed in Postal Service Handbook DM-103, *Official Mail*) that bears the indicia prescribed in DMM 703 may be sent to foreign destinations. Such items are subject to the postage payment requirements, weight and size limits, customs form requirements, and general conditions for mailing that otherwise apply to the class and category of the international mail being sent.

142.2 **Postal Service Mailings**

International mailpieces that are sent by or on behalf of the U.S. Postal Service must bear the prescribed G-10 permit indicia. Postal Service official mail is subject to all restrictions (e.g., maximum size and weight limits) as defined in the Individual Country Listings for the destination country of mailing.

142.3 **Mail of a Former President and Surviving Spouse of a Former President**

All nonpolitical mail of former United States Presidents, and of the surviving spouse of a former President, must be accepted without prepayment of postage if it bears the written signature of the sender, or a facsimile signature and the words "POSTAGE AND FEES PAID" in the upper-right corner of the address side.

142.4 **General Secretariat of the Organization of American States (OAS)**

The following standards apply when mail is sent as OAS General Secretariat official mail:

- a. Only unregistered or registered First-Class Mail International and First-Class Package International Service items bearing the return address of the OAS General Secretariat and weighing not more than 4 pounds are accepted without postage when addressed to the OAS member countries listed in [142.4b](#). Items in all other mail classes must be prepaid by the mailer.
- b. The following countries are members of the Organization of American States (OAS):

Antigua and Barbuda	Ecuador	Saint Christopher and Nevis
Argentina	El Salvador	Saint Lucia
Bahamas	Grenada	Saint Vincent and the Grenadines
Barbados	Guatemala	Suriname
Bolivia	Haiti	Trinidad and Tobago
Brazil	Honduras	United States
Canada	Jamaica	Uruguay
Chile	Mexico	Venezuela
Colombia	Nicaragua	
Costa Rica	Panama	
Dominica	Paraguay	
Dominican Republic	Peru	

142.5 **Pan American Sanitary Bureau Mail**

Only *unregistered* First-Class Mail International and First-Class Package International Service items bearing the return address of the Pan American Sanitary Bureau and weighing not more than 4 pounds are accepted without postage affixed when addressed to an OAS member country listed in [142.4b](#) or to Cuba. Registered First-Class Mail International and First-Class Package International Service items, as well as items in all other mail classes, must be prepaid by the mailer.

150 Postage

151 Postage Prices

See Individual Country Listings.

152 Payment Methods

152.1 Prepayment

Each item must be fully prepaid to ensure prompt dispatch and to avoid assessment of charges against the addressee. For the treatment of shortpaid and unpaid mail, see [420](#).

152.2 Computing Postage

152.21 Determining Single-Piece Weight

To determine single-piece weight in any mailing at single-piece prices, or in a bulk price mailing of nonidentical-weight pieces, weigh each piece individually. To determine single-piece weight in any other bulk or presort price mailing of identical-weight pieces (e.g., IPA or ISAL), weigh a sample group of at least 10 randomly selected pieces and divide the total sample weight by the number of pieces in the sample. Express all single-piece weights in decimal pounds rounded off to four decimal places.

152.22 Rounding Numerical Values

For these standards:

- a. *Round off* requires increasing by 1 the last digit to be kept if the digit to its right, which is not to be kept, is 5 or greater. If that digit is 4 or less, the last digit kept is unchanged (e.g., 3.3761 rounded off to two decimal places is 3.38, whereas 3.3741 is 3.37).
- b. *Round up* requires increasing by 1 the last digit to be kept if there are any digits to its right, regardless of value (e.g., rounding up either 3.3701 or 3.3791 to two decimal places yields 3.38).

152.3 Stamps

152.31 Types of Stamps

The following types of stamps may be used to pay for postage and fees for extra services listed under chapter 3 for all single-piece international mail transactions:

- a. *Denominated postage stamps*: A denominated postage stamp's value is based on the dollar amount that is printed on the stamp. Any denominated postage stamp issued by the United States, unless listed in DMM 604.1.3, is valid for postage.
- b. *Nondenominated postage stamps (excludes precanceled stamps under [152.33](#))*: A nondenominated postage stamp's value is linked to its domestic postage issue price (e.g., the *Antique Toys* stamp, issued on June 7, 2002, has a postage value of 37 cents). A complete listing of

nondenominated postage stamps is available in Quick Service Guide (QSG) 604a found online at <http://pe.usps.com/cpim/ftp/manuals/qsg300/q604a.pdf>.

- c. *Nondenominated semi-postal stamps*: Nondenominated semi-postal stamps (e.g., *Stop Family Violence* or *Breast Cancer Research*) are sold at a price that exceeds the postage value of the stamp, with the amount exceeding postage going to the stated cause. Only their value (at the time of purchase) may be used to pay postage. A complete listing of these semi-postal stamps and their issue prices are available in QSG 604a found online at <http://pe.usps.com/cpim/ftp/manuals/qsg300/q604a.pdf>.
- d. *Forever Stamps (domestic)*: A domestic Forever stamp's value is linked to the domestic First-Class Mail single-piece 1-ounce machinable letter price that is in effect on the day of use (mailing) regardless of when the stamp is purchased and regardless of how prices may change in the future.
- e. *Global Forever Stamps*: A Global Forever stamp's value is linked to the First-Class Mail International single-piece 1-ounce machinable letter price that is in effect on the day of use (mailing) regardless of when the stamp is purchased and regardless of how prices may change in the future. Global Forever stamps can be used to mail a postcard or 1-ounce machinable letter-size mailpiece anywhere in the world. In addition, mailers may use a Global Forever stamp as postage for any type of single-piece international or domestic mailpiece. Global Forever stamps are round and always bear the words "Global Forever."

152.32 **Additional Postage for Nondenominated Postage Stamps, Forever Stamps, or Forever Print-on-Demand Indicias**

Because international postage prices are always higher than the comparable domestic postage prices, mailers who affix a single nondenominated postage stamp or a domestic Forever stamp to their outbound mailpieces must add additional postage to comply with the international price schedule.

152.33 **Precanceled Stamps**

Except for the "Nonprofit Org." variant, mailers may use precanceled stamps for only IPA mailings (see [293.333](#)) and ISAL mailings (see [293.333](#)). The same conditions that are applicable to domestic mail under DMM 604 apply.

152.4 **Postage Meters, Postage Validation Imprints (PVI), Forever Print-on-Demand Indicia, and PC Postage**

Postage meter imprints, postage validation imprint (PVI) labels, Forever Print-on-Demand Indicia labels, and PC Postage imprints are collectively identified as "postage evidencing systems." A postage evidencing system is a device or system of components that a customer uses to print evidence that postage required for mailing has been paid. Postage evidencing systems print indicia, such as meter imprints or information-based indicia (IBI), to indicate postage payment. Mailers may print these indicia directly on a mailpiece or on a label that is affixed to a mailpiece to pay postage and fees for extra services (see chapter 3) for all single-piece mail transactions. In

addition, postage meters may also be used to pay for the “per piece price” portion of IPA (see [292](#)) and ISAL (see [293](#)) mailings. For additional information, including a listing of authorized postage meter and PC Postage providers, see DMM 604.4.

152.5 **Additional Standards for Forever Print-on-Demand Indicia Labels**

Mailers may use the USPS-produced Forever Print-on-Demand Indicia labels, which bear an information-based indicia (IBI) and the word “Forever,” in the same way as the Forever stamp described in [152.31d](#).

152.6 **Permit Imprint**

152.61 **Conditions of Use**

Postage may be paid by permit imprint, subject to the standards in DMM 124, 604, and 705. Postage charges are computed on PS Form 3700. This postage payment method may be used for postage and extra service fees for the following services:

- a. Global Express Guaranteed service prepared under [213.8](#).
- b. Express Mail International service prepared under [223.221](#).
- c. Priority Mail International service.
- d. First-Class Mail International service.
- e. First-Class Package International Service.
- f. International Priority Airmail (IPA) service.
- g. International Surface Air Lift (ISAL) service.

152.62 **Place of Mailing**

Mail must be deposited and accepted at the Post Office that issued the permit, at a time and place designated by the postmaster, except as otherwise provided for drop shipments.

152.63 **Usage Criteria**

To use a permit imprint for international mailing purposes, a mailer must enter a minimum of 200 pieces or 50 pounds of mail matter addressed to recipients in foreign countries. All of the mailpieces bearing a permit imprint do *not* have to be addressed to the same destination country. See [292.23](#) and [293.23](#) for the minimum quantity requirements that govern the entry of International Priority Airmail (IPA) items and International Surface Air Lift (ISAL) items, respectively.

Note: The 200-piece or 50-pound minimum requirement does not apply to M-bags.

152.64 **Required Format**

Each mailpiece sent under this payment method must bear a permit imprint indicia showing that postage is paid. Permit imprint indicia must be prepared in one of the formats shown in [Exhibit 152.64](#). No variations or additions — such as Bulk Rate, Media Mail, Presorted Standard, Enhanced Carrier Route Sort, Automation Rate, Nonprofit Organization, or Bound Printed Matter — are allowed. Mailpieces may bear a company permit imprint, in which the

exact name of the company or individual holding the permit is shown in the indicium in place of the city, state, and permit number. The mailer may substitute the abbreviation “INTL” in place of “INTERNATIONAL” in any of the indicia formats in [Exhibit 152.64](#). Mailings prepared with a company permit imprint must comply with the standards in DMM 604.5.3.9.

Exhibit 152.64



Indicia Formats

GLOBAL EXPRESS GUARANTEED	
GLOBAL EXPRESS GUARANTEED U.S. POSTAGE PAID NEW YORK, NY PERMIT NO. 1	GLOBAL EXPRESS GUARANTEED U.S. POSTAGE PAID JOHN DOE COMPANY
EXPRESS MAIL INTERNATIONAL	
EXPRESS MAIL INTERNATIONAL U.S. POSTAGE PAID NEW YORK, NY PERMIT NO. 1	EXPRESS MAIL INTERNATIONAL U.S. POSTAGE PAID JOHN DOE COMPANY
PRIORITY MAIL INTERNATIONAL	
PRIORITY MAIL INTERNATIONAL U.S. POSTAGE PAID NEW YORK, NY PERMIT NO. 1	PRIORITY MAIL INTERNATIONAL U.S. POSTAGE PAID JOHN DOE COMPANY

Exhibit 152.64

Indicia Formats (cont'd)

FIRST-CLASS MAIL INTERNATIONAL

	<p>FIRST-CLASS MAIL INTERNATIONAL U.S. POSTAGE PAID 1 OZ PERMIT NO. 1</p>	<p>FIRST-CLASS MAIL INTERNATIONAL U.S. POSTAGE PAID MAILED FROM ZIP CODE 60607 PERMIT NO. 1</p>
	<p>FIRST-CLASS MAIL INTERNATIONAL U.S. POSTAGE PAID PERMIT NO. 1</p>	<p>FIRST-CLASS MAIL INTERNATIONAL U.S. POSTAGE PAID JOHN DOE COMPANY</p>
FIRST-CLASS MAIL INTERNATIONAL	<p>U.S. POSTAGE PAID NEW YORK, NY PERMIT NO. 1</p>	<p>FIRST-CLASS MAIL INTERNATIONAL U.S. POSTAGE PAID NEW YORK, NY PERMIT NO. 1</p>
FIRST-CLASS MAIL INTERNATIONAL	<p>FIRST-CLASS MAIL U.S. POSTAGE PAID NEW YORK, NY PERMIT NO. 1</p>	

FIRST-CLASS PACKAGE INTERNATIONAL SERVICE



	<p>FIRST-CLASS PACKAGE INTERNATIONAL SERVICE U.S. POSTAGE PAID 1 OZ PERMIT NO. 1</p>	<p>FIRST-CLASS PACKAGE INTERNATIONAL SERVICE U.S. POSTAGE PAID MAILED FROM ZIP CODE 60607 PERMIT NO. 1</p>
	<p>FIRST-CLASS PACKAGE INTERNATIONAL SERVICE U.S. POSTAGE PAID PERMIT NO. 1</p>	<p>FIRST-CLASS PACKAGE INTERNATIONAL SERVICE U.S. POSTAGE PAID JOHN DOE COMPANY</p>
FIRST-CLASS PACKAGE INTERNATIONAL SERVICE	<p>U.S. POSTAGE PAID NEW YORK, NY PERMIT NO. 1</p>	<p>FIRST-CLASS PACKAGE INTERNATIONAL SERVICE U.S. POSTAGE PAID NEW YORK, NY PERMIT NO. 1</p>
FIRST-CLASS PACKAGE INTERNATIONAL SERVICE	<p>FIRST-CLASS MAIL U.S. POSTAGE PAID NEW YORK, NY PERMIT NO. 1</p>	

Exhibit 152.64

Indicia Formats (cont'd)



INTERNATIONAL PRIORITY AIRMAIL (IPA)		
	INTERNATIONAL PRIORITY AIRMAIL U.S. POSTAGE PAID PERMIT NO. 1	INTERNATIONAL PRIORITY AIRMAIL U.S. POSTAGE PAID MAILED FROM ZIP CODE 60607 PERMIT NO. 1
INTERNATIONAL PRIORITY AIRMAIL	U.S. POSTAGE PAID NEW YORK, NY PERMIT NO. 1	INTERNATIONAL PRIORITY AIRMAIL U.S. POSTAGE PAID JOHN DOE COMPANY
INTERNATIONAL PRIORITY AIRMAIL	FIRST-CLASS MAIL U.S. POSTAGE PAID NEW YORK, NY PERMIT NO. 1	INTERNATIONAL PRIORITY AIRMAIL U.S. POSTAGE PAID NEW YORK, NY PERMIT NO. 1
INTERNATIONAL SURFACE AIR LIFT (ISAL)		
	INTERNATIONAL SURFACE AIR LIFT U.S. POSTAGE PAID PERMIT NO. 1	INTERNATIONAL SURFACE AIR LIFT U.S. POSTAGE PAID MAILED FROM ZIP CODE 60607 PERMIT NO. 1
INTERNATIONAL SURFACE AIR LIFT	U.S. POSTAGE PAID NEW YORK, NY PERMIT NO. 1	INTERNATIONAL SURFACE AIR LIFT U.S. POSTAGE PAID JOHN DOE COMPANY
INTERNATIONAL SURFACE AIR LIFT	FIRST-CLASS MAIL U.S. POSTAGE PAID NEW YORK, NY PERMIT NO. 1	INTERNATIONAL SURFACE AIR LIFT U.S. POSTAGE PAID NEW YORK, NY PERMIT NO. 1
AIRMAIL M-BAGS		
AIRMAIL M-BAG U.S. POSTAGE PAID NEW YORK, NY PERMIT NO. 1	AIRMAIL M-BAG U.S. POSTAGE PAID JOHN DOE COMPANY	

Exhibit 152.64

Indicia Formats (cont'd)

IPA M-BAGS		
INTERNATIONAL PRIORITY AIRMAIL M-BAG U.S. POSTAGE PAID NEW YORK, NY PERMIT NO. 1	INTERNATIONAL PRIORITY AIRMAIL M-BAG U.S. POSTAGE PAID JOHN DOE COMPANY	
ISAL M-BAGS		
INTERNATIONAL SURFACE AIR LIFT M-BAG U.S. POSTAGE PAID NEW YORK, NY PERMIT NO. 1	INTERNATIONAL SURFACE AIR LIFT M-BAG U.S. POSTAGE PAID JOHN DOE COMPANY	
OFFICIAL MAIL		
<i>[Enter applicable class of mail — see 152.41]</i> POSTAGE AND FEES PAID AGENCY NAME PERMIT NO. G-999	<i>[Enter applicable class of mail — see 152.41]</i>	POSTAGE AND FEES PAID AGENCY NAME PERMIT NO. G-999

153 Placement of Postage

- a. Postage stamps and postage-paid impressions must be applied to the address side of mail in the upper-right corner. The postage meter stamp, postage validation imprinter (PVI) label, or permit may be affixed directly on the mailpiece or on the wrapper when plastic wrap is used.
- b. Nonpostage stamps, labels resembling postage stamps, or impressions resembling postage-paid impressions must *not* be placed on the address side of international mailpieces.

154 Rmailed Items

New postage is required when mailpieces are reentered after having been returned to the sender by a foreign postal administration.

2 Conditions for Mailing

210 Global Express Guaranteed

211 Description and Physical Characteristics

211.1 General

Global Express Guaranteed® (GXG®) service is an international expedited delivery service provided through an alliance with FedEx Express. It provides reliable, high-speed, guaranteed, and day-definite service from selected Post Office facilities in the United States to a large number of international destinations. (See the “Countries and Cities Served” section of Publication 141, *Global Express Guaranteed Service Guide*, for destination service commitments.) Global Express Guaranteed service is guaranteed to meet the specified service standards or the postage paid may be refunded. For almost all network destinations, liability insurance is provided for lost or damaged shipments. See [212.45](#).

211.2 Physical Characteristics

211.21 Weight Limits

The maximum weight limit for Global Express Guaranteed service is 70 pounds, but lower country-specific weight limits might apply. To determine the maximum weight limit for each country, see the Individual Country Listings.

211.22 Dimensions

211.221 Maximum Size

Maximum size dimensions for Global Express Guaranteed service are noted in the Individual Country Listings; however, dimensions may not exceed the following:

- a. Length: 46 inches.
- b. Width: 35 inches.
- c. Height: 46 inches.
- d. Combined length and girth: 108 inches.

211.222 Minimum Size

The surface area of the address side of the item to be mailed must be large enough to completely contain the Global Express Guaranteed Air Waybill/ Shipping Invoice (shipping label), postage, endorsement, and any applicable markings. The shipping label is approximately 5.5 inches high and 9.5 inches long.

212 Eligibility

212.1 General — All Global Express Guaranteed Shipments

Documents and general correspondence (nondutiable items) and non-documents (all dutiable items including merchandise) may be shipped using Global Express Guaranteed service. Mailers must certify that the shipment does not contain any restricted or dangerous goods prohibited by the destination country or postal regulations and does not require the filing of Electronic Export Information (EEI), formerly known as the Shipper's Export Declaration (SED). The maximum value of a Global Express Guaranteed document or non-document shipment is \$2,499 or a lesser amount as limited by country, content, or value. The sender is responsible for determining if the item is allowable despite any statement made in Publication 141, on the Global Express Guaranteed Web site, or by a Postal Service employee or the Postal Service's agents.

212.2 Customs Forms Required

PS Form 6182, *Commercial Invoice*, is required for certain commodities and destinations. To determine if PS Form 6182 is required for a specific mailing, refer to the "Documentation Requirement" section of the specific destination country in Publication 141.

212.3 Mail Sealed Against Inspection

Global Express Guaranteed mailpieces containing only documents are sealed against inspection. Global Express Guaranteed mailpieces containing non-documents are not sealed against inspection. Regardless of physical closure, the mailing of Global Express Guaranteed mailpieces containing non-documents constitutes consent by the mailer to inspection of the contents.

212.4 Inquiries, Service Guarantees, Postage Refunds, and Indemnity

212.41 Service Guarantee

The Postal Service guarantees delivery within the service standards specified in Publication 141 or the sender may be entitled to a full refund of the postage paid. For the purpose of the money-back guarantee, the date and time of delivery, attempted delivery, or availability for delivery constitutes delivery.

212.42 Transit Days for Shipments

Transit days are available from participating Post Office facilities, online through Click-N-Ship service, and in the "Countries and Cities Served" section of Publication 141. Total transit days for Global Express Guaranteed service may be affected by factors beyond the Postal Service's control, which may include but are not limited to the following:

- a. General customs delays.
- b. Specific customs commodity delays.
- c. Holidays observed in the destinating country.

- 212.43 **Inquiries**
Make inquiries concerning the delivery of Global Express Guaranteed items by calling 800-222-1811 or through the Postal Service Web site at www.usps.com/shipping/trackandconfirm.htm.
- 212.44 **Postage Refunds**
Postage may be refunded for a shipment accepted at a participating Post Office facility by the specified deposit time and not delivered to the recipient in accordance with the transit times defined in Publication 141. In accordance with the money-back guarantee standards in Publication 141, a refund request may be filed if the carrier at the destination country does not deliver the shipment, does not attempt to deliver the shipment, or does not make the shipment available on or before close of business in the local time zone in the delivery location. To request a refund or obtain details on how to file a claim, contact a customer service representative at 800-222-1811. The original receipt of the Global Express Guaranteed Air Waybill/Shipping Invoice (shipping label) is required for a postage refund. Requests for postage refunds must be made no later than 30 days from the date of mailing. The signature of the recipient or recipient's agent is required upon delivery of the refund. The money-back guarantee does not apply to shipments to post office box addresses acceptable for delivery or other exclusions defined in the "Summary of Our Terms and Conditions" section of Publication 141.
- 212.45 **Global Express Guaranteed Insurance and Indemnity**
Document reconstruction insurance (the reasonable costs incurred in reconstructing duplicates of nonnegotiable documents mailed) and non-document insurance for loss or damage up to \$100 per shipment are included at no additional charge. (See the Individual Country Listings for availability.) Additional insurance may be purchased for document and non-document shipments (see [212.5](#)). The total cost of document reconstruction or for insurance purchased for non-documents cannot exceed \$2,499 or a lesser amount as limited by country, content, or value. Coverage, terms, and limitations are subject to change.
- 212.46 **Indemnity Claims**
If a shipment is lost or damaged, the sender may file a claim for document reconstruction costs (for document items) or for the declared value of the shipment costs (for non-document items). The sender must submit all claims within 30 days of the shipment date by contacting a customer service representative at 800-222-1811. The sender must submit all supporting documentation within 9 months of the mailing date. The representative provides more details on how to file a claim. The original receipt of the Global Express Guaranteed Air Waybill/Shipping Invoice may be required when filing a claim. Consult Publication 141 for limitations and restrictions on indemnity payments for Global Express Guaranteed items. The Global Express Guaranteed customer service office adjudicates refunds for Global Express Guaranteed service. Contact the Global Express Guaranteed customer service office at 800-222-1811. The Postal Service makes the final approval and payment.

212.47 Liability for Lost or Damaged Contents

Unless additional insurance is purchased, liability for a lost or damaged Global Express Guaranteed shipment is limited to the lowest of the following:

- a. \$100.
- b. The actual amount of the loss or damage.
- c. The actual value of the contents.

“Actual value” means the lowest cost of replacing, reconstructing, or reconstituting the allowable contents of the shipment (determined at the time and place of acceptance).

212.5 Extra Services — Insurance

Additional insurance coverage above \$100, up to a maximum of \$2,499 may be purchased at the sender’s option. Amounts vary by country, content, or value. Coverage, terms, and limitations are subject to change. See the Individual Country Listings for insurance limits. See [Notice 123](#), *Price List*, for the fee schedule for optional Global Express Guaranteed document reconstruction insurance or non-document insurance coverage.

213 Prices and Postage Payment Methods**213.1 Availability and Price Application — General**

Global Express Guaranteed shipments are charged postage for each addressed piece according to its weight (or dimensional weight) and zone. See the Individual Country Listings for availability, additional details, and prices.

213.2 Postage Payment Methods — General

Global Express Guaranteed shipments may be paid with postage stamps, postage validation imprinter (PVI) labels, postage meter stamps, information-based indicia (IBI), PC Postage service, or permit imprint under [213.8](#).

213.3 Determining Postage for Global Express Guaranteed Service**213.31 USPS-Produced Global Express Guaranteed Envelopes**

Postage for items mailed in USPS-produced Global Express Guaranteed envelopes is based on the weight of the piece. For items weighing 0.5 pound or less, the postage is the 0.5-pound price. For all other items, the postage is charged per pound or fraction thereof — any fraction of a pound is rounded up to the next whole pound.

213.32 Mailer-Supplied Packaging

Postage for items not mailed in USPS-produced Global Express Guaranteed envelopes is based on the dimensional weight, as calculated under [213.4](#), or the per-pound weight or fraction thereof rounded up to the next whole pound, whichever is greater.

213.4 Dimensional Weight**213.41 Determining Dimensional Weight for a Rectangular-Shaped Parcel**

Follow these steps to determine the dimensional weight for a rectangular-shaped parcel:

- a. Determine the length, width, and height in inches. Round off each measurement to the nearest whole inch.
- b. Multiply the length by the width by the height.
- c. Divide the result by 166. For weights less than 0.5 pound, round up to 0.5 pound. For all other weights, round up to the next whole pound.

213.42 Determining Dimensional Weight for a Nonrectangular-Shaped Parcel

Follow these steps to determine the dimensional weight for a nonrectangular-shaped parcel:

- a. Determine the length, width, and height in inches. Measure the length, width, and height at their extreme dimensions. Round off each measurement to the nearest whole inch.
- b. Multiply the length by the width by the height.
- c. Multiply the result by an adjustment factor of 0.785.
- d. Divide the result by 166. For weights less than 0.5 pound, round up to 0.5 pound. For all other weights, round up to the next whole pound.

213.5 Destinating Countries and Price Groups

Global Express Guaranteed service is available to the destinating countries and territories listed in [Exhibit 213.5](#). Countries are placed into one of eight price groups.

Exhibit 213.5

Destinating Countries and Price Groups

* Only documents may be sent to a country marked with an asterisk.

Country Name	GXG Price Group
Afghanistan	6
Albania	4
Algeria	4
Andorra*	5
Angola	4
Anguilla	7
Antigua and Barbuda	7
Argentina	8
Armenia	4
Aruba	7
Ascension	No Service
Australia	6
Austria	5
Azerbaijan	4
Bahamas	7
Bahrain	6
Bangladesh	6
Barbados	7
Belarus	4
Belgium	3
Belize	8
Benin	4
Bermuda	7
Bhutan	6
Bolivia	8
Bosnia-Herzegovina	4
Botswana	4
Brazil	8
British Virgin Islands	7
Brunei Darussalam	4
Bulgaria	4
Burkina Faso	4
Burma (Myanmar)	No Service
Burundi	4
Cambodia	8
Cameroon	4
Canada	1
Cape Verde	4
Cayman Islands	7
Central African Republic	No Service
Chad	4

Country Name	GXG Price Group
Chile	8
China	6
Colombia	8
Comoros	No Service
Congo, Democratic Republic of the	4
Congo, Republic of the	4
Costa Rica	8
Cote d'Ivoire (Ivory Coast)	4
Croatia	4
Cuba	No Service
Cyprus	6
Czech Republic	4
Denmark	5
Djibouti	4
Dominica	7
Dominican Republic	7
Ecuador	8
Egypt	6
El Salvador	8
Equatorial Guinea	No Service
Eritrea	4
Estonia	4
Ethiopia	4
Falkland Islands	No Service
Faroe Islands	5
Fiji	8
Finland	5
France	3
French Guiana	8
French Polynesia	4
Gabon	4
Gambia	4
Georgia, Republic of	4
Germany	3
Ghana	4
Gibraltar	4
Great Britain and Northern Ireland	3
Greece	5
Greenland	5
Grenada	7
Guadeloupe	7
Guatemala	8
Guinea	4
Guinea-Bissau	No Service

Country Name	GXG Price Group
Guyana	8
Haiti	7
Honduras	8
Hong Kong	3
Hungary	4
Iceland	5
India	6
Indonesia	6
Iran	No Service
Iraq	6
Ireland (Eire)	3
Israel	6
Italy	3
Jamaica	7
Japan	3
Jordan	6
Kazakhstan	4
Kenya	4
Kiribati	No Service
Korea, Democratic People's Rep. of (North)	No Service
Korea, Republic of (South)	6
Kosovo, Republic of	4
Kuwait	6
Kyrgyzstan	4
Laos	8
Latvia	4
Lebanon	6
Lesotho	4
Liberia	4
Libya	4
Liechtenstein	5
Lithuania	4
Luxembourg	3
Macao	3
Macedonia, Republic of	4
Madagascar	4
Malawi	4
Malaysia	6
Maldives	6
Mali	4
Malta	5
Martinique	7
Mauritania	4
Mauritius	4

Country Name	GXG Price Group
Mexico	2
Moldova	4
Mongolia	4
Montenegro	4
Montserrat	7
Morocco	4
Mozambique	4
Namibia	4
Nauru	No Service
Nepal	6
Netherlands	3
Netherlands Antilles	7
New Caledonia	8
New Zealand	6
Nicaragua	8
Niger	4
Nigeria	4
Norway	5
Oman	6
Pakistan	6
Panama	8
Papua New Guinea	8
Paraguay	8
Peru	8
Philippines	6
Pitcairn Island	No Service
Poland	4
Portugal	5
Qatar	6
Reunion	4
Romania	4
Russia	4
Rwanda	4
Saint Christopher and Nevis	7
Saint Helena	No Service
Saint Lucia	7
Saint Pierre and Miquelon	No Service
Saint Vincent and the Grenadines	7
San Marino	3
Sao Tome and Principe	No Service
Saudi Arabia	4
Senegal	4
Serbia, Republic of	4
Seychelles	4

Country Name	GXG Price Group
Sierra Leone	No Service
Singapore	3
Slovak Republic (Slovakia)	4
Slovenia	4
Solomon Islands	No Service
Somalia	No Service
South Africa	4
Spain	5
Sri Lanka	6
Sudan	No Service
Suriname	8
Swaziland	4
Sweden	5
Switzerland	5
Syrian Arab Republic (Syria)	No Service
Taiwan	3
Tajikistan	No Service
Tanzania	4
Thailand	6
Timor-Leste, Democratic Republic of	6
Togo	4
Tonga	4
Trinidad and Tobago	7
Tristan da Cunha	No Service
Tunisia	4
Turkey	6
Turkmenistan	No Service
Turks and Caicos Islands	7
Tuvalu	No Service
Uganda	4
Ukraine	4
United Arab Emirates	6
Uruguay	8
Uzbekistan	4
Vanuatu	8
Vatican City	3
Venezuela	8
Vietnam	6
Wallis and Futuna Islands	4
Western Samoa	No Service
Yemen	6
Zambia	4
Zimbabwe	4

213.6 Commercial Prices**213.61 Commercial Base Prices**

A mailer who pays postage by the online methods described in [213.7](#), or with a permit imprint under [213.8](#), qualifies for the Global Express Guaranteed Commercial Base prices, which are generally less than Global Express Guaranteed retail prices. Commercial Base pricing does not apply to participating retail Post Office locations. See [Notice 123](#), *Price List*, for the applicable price.

213.62 Commercial Plus Prices**213.621 General**

An approved mailer who pays postage with a permit imprint under [213.8](#), or through a registered end-user of a USPS-approved PC Postage product, qualifies for the Global Express Guaranteed Commercial Plus prices, which are generally less than Global Express Guaranteed Commercial Base prices. Commercial Plus pricing does not apply to participating retail Post Office locations. See [Notice 123](#), *Price List*, for the applicable price.

213.622 Commercial Plus Pricing – Eligibility

To qualify for Commercial Plus pricing, customers must agree to all terms and conditions in a standardized agreement with the Postal Service and tender at least \$100,000 per year of international shipping products. For this purpose, “international shipping products” includes any combination of Global Express Guaranteed, Express Mail International, Priority Mail International, or First-Class Package International Service items.

213.623 Commercial Plus Pricing – Approval

Mailers meeting the minimum revenue thresholds under [213.622](#) must complete an agreement with the Postal Service by contacting their account manager, or USPS Global Business via e-mail at globalcpp@usps.gov, for a commitment agreement form or for additional information.

213.7 Online Postage Payment Method**213.71 Online Prices**

For selected destination countries, Global Express Guaranteed items qualify for discounted prices (equal to the Commercial Base price or Commercial Plus price) when mailers use one of the following online shipping methods:

- a. Commercial Base Price: Click-N-Ship service; or registered end-users of USPS-approved PC Postage products.
- b. Commercial Plus Price: Registered end-users of USPS-approved PC Postage products.

The Commercial Base or Commercial Plus price is automatically applied to each shipment when using one of the postage payment methods above. The discount applies only to the postage portion of the Global Express Guaranteed price. It does not apply to any other charges or fees, such as fees for Pickup on Demand service, insurance, or shipments made under a customized agreement.

213.72 Markings Requirements

Global Express Guaranteed mailpieces claiming the Commercial Base or Commercial Plus price paid with PC Postage must bear the appropriate price marking, printed on the piece or produced as part of the PC Postage indicia. Mailers must place the applicable marking directly above, directly below, or to the left of the postage using one of the following formats:

- a. Commercial Base Price, Commercial Base Pricing, or ComBasPrice.
- b. Commercial Plus Price, Commercial Plus Pricing, or ComPlsPrice.

213.73 Determining Online Prices

For each addressed mailpiece, refer to [Notice 123](#), *Price List*, for the applicable Commercial Base or Commercial Plus price.

213.74 Notification

For shipments paid online with Click-N-Ship service, an e-mail notification is provided to each customer showing the applicable postage amount, acceptance time, and date.

213.75 Postage Adjustments of Online Shipments

Use of the online service is subject to subsequent verification of the shipment's payment, weight, and time of entry upon acceptance by the Postal Service. Shortpaid Global Express Guaranteed (GXG) shipments paid with Click-N-Ship service is collected automatically through this system (see [423.21](#)).

213.76 Deposit of Online Shipments within 24 Hours

Customers paying postage online must enter their shipment via any of the methods outlined in [215.21](#) within 24 hours of the time when the label is printed or the transaction is voided.

213.8 Permit Imprint**213.81 Permit Imprint – General**

Global Express Guaranteed items paid with a permit imprint through an advance deposit account is permitted only when requirements for Commercial Base prices or Commercial Plus prices (see [213.82](#)) are followed. Postage paid with a permit imprint is subject to the general conditions in IMM and in DMM 604 and 705. See [Notice 123](#), *Price List*, for the applicable prices.

213.82 Permit Imprint – Commercial Base or Commercial Plus Prices

A mailer who pays postage with a permit imprint qualifies for the Global Express Guaranteed Commercial Base or Commercial Plus prices, which are generally less than Global Express Guaranteed retail prices. The Commercial Base or Commercial Plus price applies only to the postage portion of Global Express Guaranteed prices. See [Notice 123](#), *Price List*, for the applicable price. In addition, mailers must meet the following requirements:

- a. Use USPS-produced Global Shipping Software (GSS) or other USPS-approved software listed at <https://ribbs.usps.gov/index.cfm?page=internationalvendors>. (To request information about these software solutions, send an e-mail to globalbusiness-sales@usps.gov.)
- b. Pay for postage with a permit imprint through an advance deposit account.
- c. Meet manifesting and permit imprint requirements under IMM and DMM 604 and the manifesting requirements under DMM 705.

213.9 Official Mail**213.91 Mailings by Federal Agencies**

Global Express Guaranteed shipments that are entered by federal agencies and departments are subject to the same standards under [210](#) as Global Express Guaranteed shipments that are entered by nongovernmental entities.

213.92 Postal Service Mailings

Global Express Guaranteed shipments that are entered by U.S. Postal Service entities are subject to the same standards under [210](#) as Global Express Guaranteed shipments that are entered by nongovernmental entities, except that U.S. Postal Service mailings must bear the G-10 permit indicia that are prescribed for all Postal Service official mail. See [142.2](#).

214 Mail Preparation**214.1 Preparation by the Sender**

Prior to mailing, the sender must do the following:

- a. Prepare the item as a large envelope (flat) or package using either a Global Express Guaranteed envelope provided by the Postal Service or mailer-supplied packaging. Mailers using their own envelope or wrapping must also affix a Global Express Guaranteed sticker (Item 107PGG3) to the front and back of the item.
- b. Complete the Global Express Guaranteed Air Waybill/Shipping Invoice (Item 11FGG1) to show the complete address of the sender and addressee. Do not address items to APO or FPO addresses. Post Office box addresses may be allowed for certain international locations. See Publication 141 for information about areas served in the destination country.

- c. Complete the shipment details to show the contents in detail. For documents, include the estimated cost of reconstruction. For non-documents, include a valuation and country of manufacture. Shipments cannot have a value that exceeds \$2,499, or a lower value set by the destinating country. Sign and date each Global Express Guaranteed shipment on the mailer agreement.
- d. Enclose the Global Express Guaranteed Air Waybill/Shipping Invoice (Item 11FGG1) and, if applicable, PS Form 6182 into PS Form 2976-E (plastic envelope). Apply the self-adhesive PS Form 2976-E with its contents to the address side of the mailpiece.

214.2 **Preparation by Acceptance Employee**

Prior to acceptance, Postal Service acceptance employees must do the following:

- a. Check that the sender has properly completed the Global Express Guaranteed Air Waybill/Shipping Invoice.
- b. Complete the postage transaction if the item is not prepaid.
- c. Complete the "Origin" information.
- d. Remove the customer's copy of the Global Express Guaranteed Air Waybill/Shipping Invoice and give it to the customer. Process the Global Express Guaranteed Air Waybill/Shipping Invoice according to directions on the shipping document.

215 **Mail Entry and Deposit**

215.1 **Entry Service Areas — U.S. Origins**

Global Express Guaranteed items must be entered through selected Post Office facilities that are located in the ZIP Code areas listed in [Exhibit 215.1](#). Not all facilities within a 3-digit ZIP Code area accept Global Express Guaranteed items. Check with a local Post Office facility for the nearest participating facilities.

Exhibit 215.1

Global Express Guaranteed: Participating 3-Digit ZIP Codes

State	Code	ZIP Code Areas
Alabama	AL	350, 351, 352, 354-369
Alaska	AK	995-999
Arizona	AZ	850-853, 855-857, 859, 860, 863-865
Arkansas	AR	716-729
California	CA	900, 902-908, 910-928, 930-937, 939-941, 943-961
Colorado	CO	800-816
Connecticut	CT	060-069
Delaware	DE	197-199
District of Columbia	DC	200, 202, 203, 205
Florida	FL	320-339, 341, 342, 344, 346, 347, 349
Georgia	GA	300-319, 398
Hawaii	HI	968
Idaho	ID	832-838
Illinois	IL	600-620, 622-629
Indiana	IN	460-479
Iowa	IA	500-508, 510-516, 520-528
Kansas	KS	660-662, 664-679
Kentucky	KY	400-418, 420-427
Louisiana	LA	700, 701, 703-708, 710-714
Maine	ME	039-049
Maryland	MD	206-212, 214-219
Massachusetts	MA	010-027
Michigan	MI	480-499
Minnesota	MN	550, 551, 553, 554, 556-567
Mississippi	MS	386-397
Missouri	MO	630, 631, 633-641, 644-648, 650-658
Montana	MT	590-599
Nebraska	NE	680, 681, 683-693
Nevada	NV	890, 891, 893-895, 897, 898
New Hampshire	NH	030-038
New Jersey	NJ	070-089
New Mexico	NM	870, 871, 873-875, 877-884
New York	NY	100-149
North Carolina	NC	270-289
North Dakota	ND	580-588
Ohio	OH	430-458
Oklahoma	OK	730, 731, 734-741, 743-749
Oregon	OR	970-979
Pennsylvania	PA	150-191, 193-196
Puerto Rico	PR	006-009
Rhode Island	RI	028, 029
South Carolina	SC	290-299
South Dakota	SD	570-577
Tennessee	TN	370-374, 376-385
Texas	TX	750-770, 772-799
Utah	UT	840, 841, 843-847
Vermont	VT	050-054, 056-058
Virgin Islands	VI	008
Virginia	VA	201, 220-246
Washington	WA	980-986, 988-994
West Virginia	WV	247-268
Wisconsin	WI	530-532, 534, 535, 537-549
Wyoming	WY	820-831

215.2 Place of Mailing**215.21 Items Eligible for Deposit or Pickup**

Global Express Guaranteed items may be deposited through any of the following methods at, through, or offered by a participating Global Express Guaranteed Post Office facility, provided postage is paid by a method other than the use of postage stamps:

In a private mailbox bearing a return address that matches the address at the point of pick up, when the customer or business is known to reside or do business at that location.

- a. Through Pickup on Demand service.
- b. Through Package Pickup service.
- c. At a Postal Service retail counter.
- d. Into a Postal Service lobby drop.
- e. In a collection box.
- f. At a Contract Postal Unit (CPU).
- g. At a USPS Approved Shipper location.

Note: Global Express Guaranteed items weighing 13 ounces or less and bearing only postage stamps may also be deposited through the aforementioned methods.

215.22 Items Not Eligible for Deposit or Pickup

Customers must present Global Express Guaranteed items weighing more than 13 ounces and bearing only postage stamps as postage to an employee at a participating Global Express Guaranteed Post Office facility retail service counter. Deposit and pickup methods listed in [215.21](#) are prohibited. The Postal Service will return improperly presented items to the sender for proper entry and acceptance.

215.23 Items Paid With a Permit Imprint

Mailers who enter volume mailings paid with a permit imprint under [213.8](#) must enter such items through a business mail entry unit (BMEU) or, when authorized by the district BMEU manager, through a detached mail unit (DMU) at a mailer's plant.

215.24 Acceptance of Shipments

For purposes of computing the delivery guarantee, Postal Service acceptance of a Global Express Guaranteed shipment occurs when it is received and scanned at a participating Global Express Guaranteed Post Office facility. Collection box deposit and Package Pickup service do not constitute Postal Service acceptance of a Global Express Guaranteed shipment. Acceptance occurs when the shipment is brought back to the Post Office facility and the acceptance office performs a retail system scan and verifies the weight, dimensions, and postage of the shipment. For items paid with Click-N-Ship service, the customer will receive an e-mail verification of the acceptance date, time, and weight, as well as a verification of the amount of postage applicable for the shipment.

Note: Customers paying postage online must enter their shipment via any of the authorized methods outlined in [215.21](#) within 24 hours of the time when the label is printed, or the transaction will be void.

215.3 Pickup On Demand Service

Subject to the standards in [215.2](#), Pickup On Demand service is available for Global Express Guaranteed items. There is a single charge for Pickup On Demand service (see [Notice 123](#), *Price List*), regardless of the number of items scheduled for pickup. A pickup can include any or all of the following items:

- a. Global Express Guaranteed items.
- b. Express Mail International items.
- c. Priority Mail International items.
- d. Express Mail items.
- e. Priority Mail items.
- f. Package Services items.

215.4 Package Pickup Service

No pickup fee is charged when a Global Express Guaranteed item or items are picked up during a letter carrier's regular delivery stop or during a scheduled stop made to collect other mail not subject to a pickup fee. Pickup service is provided in accordance with the information in DMM 507.6; for more information, also visit the online site at usps.com/pickup.

220 Express Mail International

221 Description and Physical Characteristics**221.1 General**

Express Mail International[®] service is a reliable high-speed mail service available to certain countries (see the Individual Country Listings for service availability). Express Mail International service is available at designated Postal Service facilities authorized to accept domestic Express Mail shipments.

221.2 Express Mail International With Guarantee Service

Express Mail International With Guarantee service offers a date-certain, postage-refund guarantee. This postage-refund guarantee is not available for items paid via a permit imprint under [223.221](#). This service is available only to the following countries:

- a. Australia.
- b. China.
- c. France (does not include Corsica and Monaco).
- d. Great Britain and Northern Ireland.
- e. Hong Kong.
- f. Japan.
- g. Republic of Korea (South Korea).
- h. Singapore.
- i. Spain (does not include Canary Islands).

221.3 Express Mail International Flat Rate Envelopes

Only USPS-produced Express Mail International Flat Rate Envelopes are eligible for the Flat Rate price and are charged a flat rate regardless of destination. The maximum weight is 4 pounds. See the Individual Country Listings for countries that offer Express Mail International service.

221.4 Express Mail International Flat Rate Boxes

Only USPS-produced Express Mail International Flat Rate Boxes are eligible for the Flat Rate price and are charged a flat rate regardless of destination. The maximum weight is 20 pounds. See the Individual Country Listings for countries that offer Express Mail International service.

221.5 Physical Characteristics**221.51 Weight Limits**

The maximum weight limit for Express Mail International service is 70 pounds, but lower country-specific weight limits might apply. To determine the maximum weight limit for each country, see the Individual Country Listings.

221.52 Dimensions — Express Mail International Parcels

Maximum size dimensions for Express Mail International service vary by country and are noted in the Individual Country Listings. See for determining length or length and girth combined for rectangular and nonrectangular parcels.

222 Eligibility**222.1 General — All Express Mail International Shipments**

Except for the items noted in [222.2](#), any item not prohibited in international mail may be sent using Express Mail International service. For additional individual country prohibitions, refer to the “Country Conditions for Mailing” in the Individual Country Listings.

222.2 Prohibited Items in All Express Mail International Shipments

The following items are prohibited in all Express Mail International shipments:

- a. Coins.
- b. Banknotes.
- c. Currency notes, including paper money.
- d. Securities of any kind payable to bearer.
- e. Traveler’s checks.
- f. Platinum, gold, and silver.
- g. Precious stones.
- h. Jewelry.
- i. Watches.
- j. Other valuable articles.

Note: International postal money orders are admissible in Express Mail International shipments, but they are negotiable only if the proper form is used.

222.3 Express Mail International Flat Rate Envelopes

Only USPS-produced Express Mail International Flat Rate Envelopes are eligible for Flat Rate pricing as defined in [Exhibit 222.3](#). The contents must fit securely in the envelope and be confined within the envelope, with the provided adhesive as the means of closure. The envelope flap must be able to close within the prefabricated folds. Tape may be applied to the flap and seams for closure or to reinforce the envelope, provided the design of the envelope is not enlarged by opening the sides of the envelope and taping or reconstructing the envelope in any way. All other Express Mail International standards and customs requirements apply.

Exhibit 222.3

Eligible Express Mail International Flat Rate Envelopes

Item	Size	Item No.
Express Mail International Flat Rate Envelope	12-1/2" x 9-1/2"	EP-13-F
Express Mail International Legal Flat Rate Envelope	15" x 9-1/2"	EP13-L
Express Mail International Padded Flat Rate Envelope	12-1/2" x 9-1/2"	EP13-PE

222.4 Express Mail International Flat Rate Boxes

Only USPS-produced Express Mail International Flat Rate Boxes are eligible for Flat Rate pricing as defined in [Exhibit 222.4](#). The contents must fit securely and must be entirely confined within the box. The box flaps must be able to close within the prefabricated folds. Tape may be applied to the flap and seams for closure or reinforcement, provided the design of the container is not enlarged by opening the sides and taping or reconstructing the container in any way. All other Express Mail International standards and customs requirements apply.

Note: The USPS-produced Express Mail International Flat Rate Box, Item EM-FRB1, is nonmailable when paid at the retail price using shipping Label 11-B, *Express Mail Post Office to Addressee*, due to size constraints and to ensure compliance with [123.61b](#). This standard does not apply when payment is made using a permit imprint under [223.22](#) or online postage under [223.24](#).

Exhibit 222.4

Eligible Express Mail International Flat Rate Boxes

Item	Inside Dimensions (L x W x H)	Outside Dimensions (L x W x H)	Item No.
Express Mail International Flat Rate Box	11" x 8-1/2" x 5-1/2"	11-1/4" x 8-3/4" x 6"	EM-FRB1 *
Express Mail International Flat Rate Box	13-5/8" x 11-7/8" x 3-3/8"	14" x 12" x 3-1/2"	EM-FRB2

* Nonmailable when paid at the retail price using shipping Label 11-B, *Express Mail Post Office to Addressee*.

222.5 Customs Forms Required

See the Individual Country Listings for countries that offer Express Mail International service. Mailers are responsible for determining customs requirements and complying with them. Before mailing merchandise, mailers should confirm whether an import license is required for that class of goods.

222.6 Mail Sealed Against Inspection

Express Mail International mailpieces are sealed against inspection.

222.7 Express Mail International Insurance and Indemnity**222.71 Merchandise Insurance**

Express Mail International shipments containing merchandise are insured against loss, damage, or missing contents up to \$200 at no additional charge. Indemnity is paid by the U.S. Postal Service as provided in [935](#) and in DMM 503 and 609. Additional insurance coverage up to a maximum of \$5,000 may be purchased at the sender's option (see [222.8](#)).

222.72 Document Reconstruction Insurance

Express Mail International shipments containing nonnegotiable documents are insured against loss, damage, or missing contents up to \$100 at no additional charge. Indemnity is paid by the U.S. Postal Service as provided in [935](#) and in DMM 503 and 609.

222.73 Indemnity for Delivery Delays

Express Mail International items are not insured against delay in delivery, and indemnity payments are not made in the event of delay. Postage *refunds* for delay are considered only for shipments sent to countries with Express Mail International With Guarantee service under [221.2](#).

222.8 Extra Services — Merchandise Insurance

Additional merchandise insurance coverage above \$200, up to a maximum of \$5,000, may be purchased at the sender's option. See the Individual Country Listings for merchandise insurance limits. See [Notice 123](#), *Price List*, for the fee schedule for optional Express Mail International merchandise insurance coverage.

223 Prices and Postage Payment Methods**223.1 Prices****223.11 Availability and Price Application — General**

Except under [223.14](#) and [223.15](#), Express Mail International shipments are charged postage for each addressed piece according to its weight and country price group. For shipments presented in Express Mail pouches under an Express Mail Custom Designed Service agreement, each pouch is considered an addressed piece. See the Individual Country Listings for countries that offer Express Mail International service. Refer to [Notice 123](#), *Price List*, for applicable Express Mail International prices.

223.12 Commercial Base Prices

A mailer who pays postage with a permit imprint under [223.222](#), or with the online methods described in [223.241](#), qualifies for the Express Mail International Commercial Base prices, which are generally less than Express Mail International retail prices.

223.13 Commercial Plus Prices

An approved mailer who pays postage with a permit imprint under [223.222](#), or through a registered end-user of a USPS-approved PC Postage product, qualifies for the Express Mail International Commercial Plus prices, which are generally less than Express Mail International Commercial Base prices.

223.131 Commercial Plus Pricing – Eligibility

To qualify for Commercial Plus pricing, customers must agree to all terms and conditions in a standardized agreement with the Postal Service and tender at least \$100,000 per year of international shipping products. For this purpose, “international shipping products” includes any combination of Global Express Guaranteed, Express Mail International, Priority Mail International, or First-Class Package International Service items.

223.132 Commercial Plus Pricing – Approval

Mailers meeting the minimum revenue thresholds under [223.131](#) must complete an agreement with the Postal Service by contacting their account manager, or USPS Global Business via e-mail at globalcpp@usps.gov, for a commitment agreement form or for additional information.

223.14 Express Mail International Flat Rate Envelope Prices

Only USPS-produced Express Mail International Flat Rate Envelopes are eligible for a Flat Rate price regardless of the destination. The maximum weight is 20 pounds. Postage is required for each piece (see [Notice 123, Price List](#)). A domestic Express Mail Flat Rate Envelope with prepaid postage may also be used for an Express Mail International item provided that appropriate additional postage is added before mailing.

223.15 Express Mail International Flat Rate Boxes Prices

Only USPS-produced Express Mail International Flat Rate Boxes are eligible for a Flat Rate price regardless of the destination. The maximum weight is 20 pounds. Postage is required for each piece (see [Notice 123, Price List](#)).

223.2 Postage Payment Methods**223.21 General**

Express Mail International shipments may be paid with postage stamps, postage validation imprinter (PVI) labels, postage meter stamps, information-based indicia (IBI), PC Postage service, or a permit imprint under [223.22](#), or through the use of an Express Mail corporate account (EMCA). A written application is required prior to mailing with an Express Mail corporate account (see DMM 414.2).

223.22 Permit Imprint**223.221 Permit Imprint – General**

Payment for Express Mail International shipments paid with a permit imprint through an advance deposit account is permitted only when requirements for Commercial Base prices or Commercial Plus prices (see [223.222](#)) are followed. Postage paid with a permit imprint is subject to the general conditions in IMM and in DMM 604 and 705. See [Notice 123](#), *Price List*, for the applicable prices.

223.222 Permit Imprint – Commercial Base or Commercial Plus Prices

A mailer who pays postage with a permit imprint qualifies for the Express Mail International Commercial Base or Commercial Plus prices, which are generally less than Express Mail International retail prices. The Commercial Base price applies only to the postage portion of Express Mail International prices. In addition, mailers must meet the following requirements:

- a. Use USPS-produced Global Shipping Software (GSS) or other USPS-approved software listed at <https://ribbs.usps.gov/index.cfm?page=internationalvendors> that electronically transmits Customs-related functions. (To request information about either of these software solutions, send an e-mail to globalbusiness-sales@usps.gov.)
- b. Pay for postage with a permit imprint through an advance deposit account.
- c. Meet manifesting and permit imprint requirements under IMM and DMM 604 and the manifesting requirements under DMM 705.

Note: When using GSS, no extra services such as insurance are available.

223.23 Express Mail Corporate Account

Mailers using an Express Mail corporate account under [223.21](#) must pay the applicable retail price for each mailpiece.

223.24 Online Postage Payment Method**223.241 Online Prices**

For selected destination countries, Express Mail International items qualify for discounted prices (equal to the Commercial Base price or Commercial Plus price) when mailers use one of the following online shipping methods:

- a. Commercial Base Price: Click-N-Ship service; or registered end-users of USPS-approved PC Postage products.
- b. Commercial Plus Price: Registered end-users of USPS-approved PC Postage products.

The Commercial Base or Commercial Plus price is automatically applied to each shipment when using one of the above postage payment methods. The discount applies only to the postage portion of the Express Mail International price. It does not apply to any other charges or fees, such as fees for Pickup on Demand service, insurance, or shipments made under a customized agreement.

223.242 Markings Requirements

Express Mail International mailpieces claiming the Commercial Base or Commercial Plus price paid with PC Postage must bear the appropriate price marking, printed on the piece or produced as part of the PC Postage indicia. Mailers must place the applicable marking directly above, directly below, or to the left of the postage using one of the following formats:

- a. Commercial Base Price, Commercial Base Pricing, or ComBasPrice.
- b. Commercial Plus Price, Commercial Plus Pricing, or ComPlsPrice.

223.243 Determining Online Prices

For each addressed mailpiece, refer to [Notice 123](#), *Price List*, for the applicable Commercial Base or Commercial Plus price.

223.3 Official Mail**223.31 Mailings by Federal Agencies**

Express Mail International shipments that are entered by federal agencies and departments are subject to the same standards under [220](#) as Express Mail International shipments that are entered by nongovernmental entities.

223.32 Postal Service Mailings

Express Mail International shipments that are entered by U.S. Postal Service entities are subject to the same standards under [220](#) as Express Mail International shipments that are entered by nongovernmental entities, except that U.S. Postal Service mailings must bear the G-10 permit indicia that are prescribed for all Postal Service official mail. See [142.2](#).

224 Mail Preparation**224.1 Preparation by Sender**

Prior to mailing, the sender must do the following:

- a. Complete the “From” and “To” portions of Label 11-B, *Express Mail Post Office to Addressee*, or the online label for each piece of mail and affix the completed label to each piece.
- b. Prepare and affix the appropriate customs form to the piece of mail. For required customs forms, see the Individual Country Listings for countries that offer Express Mail International service.

224.2 Preparation by Acceptance Employee

Prior to acceptance, employees must do the following:

- a. Check the address label to ensure that the sender has completed the “From” and “To” portions.
- b. Verify that the customer has properly completed the appropriate customs form, if required.
- c. Enter the originating facility ZIP Code, date and time received, weight, merchandise insurance fee (if applicable — see [222.71](#) and [222.72](#)), total postage, and initials. Ensure that the correct amount of postage is affixed to the mailpiece.

- d. Give the Customer Receipt copy to the mailer and retain the Finance Copy. Peel off the backing of the remaining portion and affix it to the item. For online shipments, customer receipts are not necessary; for non-IRT or non-POS offices, record the required finance information on the special form provided for this purpose.
- e. After acceptance, place each item in the appropriate working pouch and forward it to the international exchange office authorized to dispatch Express Mail International shipments to that destination. (See Handbook T-5, *International Mail Operations*.)

225 Mail Entry and Deposit

225.1 Place of Mailing

225.11 Items Eligible for Deposit or Pickup

Express Mail International items bearing a computer-generated customs form with customs data that has been electronically transmitted (e.g., using Click-N-Ship service, an authorized PC Postage vendor, or the USPS Web Tools system) may be deposited through any of the following methods, provided postage is paid by a means other than the use of postage stamps:

- a. In a private mailbox bearing a return address that matches the address at the point of pick up, when the customer or business is known to reside or do business at that location.
- b. Through Pickup on Demand service.
- c. Through Package Pickup service.
- d. At a Postal Service retail counter.
- e. Into a Postal Service lobby drop.
- f. In a collection box.
- g. At a Contract Postal Unit (CPU).
- h. At a USPS Approved Shipper location.

Note: The following items may also be deposited through the aforementioned methods:

- a. Express Mail International items weighing 13 ounces or less, bearing only postage stamps, and not requiring a customs form (see the applicable Individual Country Listing).
- b. Express Mail International items weighing 16 ounces or less, paid with an Express Mail corporate account (EMCA) or online postage or postage meters or information-based indicia (IBI), and not requiring a customs form (see the applicable Individual Country Listing).

225.12 Items Not Eligible for Deposit or Pickup

Customers must present the following Express Mail International items requiring a customs form to an employee at a Post Office retail service counter. Deposit and pickup methods listed in [225.11](#) are prohibited. The Postal Service will return improperly presented items to the sender for proper entry and acceptance.

- a. Any item bearing a customs form and paid with only postage stamps.

- b. Any item bearing a handwritten customs form.
- c. Any item bearing a customs form that was not computer-generated.
- d. Any item for which the customs data was not electronically transmitted.

225.13 **Items Paid With a Permit Imprint**

Mailers who enter volume mailings paid with a permit imprint under [223.22](#) must enter such items through a business mail entry unit (BMEU) or, when authorized by the district BMEU manager, through a detached mail unit (DMU) at a mailer's plant.

225.2 **Pickup On Demand Service**

Subject to the standards in [225.1](#), Pickup On Demand service is available for Express Mail International items. There is a single charge for Pickup On Demand service (see [Notice 123](#), *Price List*), regardless of the number of items scheduled for pickup. A pickup can include any or all of the following items:

- a. Global Express Guaranteed items.
- b. Express Mail International items.
- c. Priority Mail International items.
- d. Express Mail items.
- e. Priority Mail items.
- f. Package Services items.

225.3 **Package Pickup Service**

No pickup fee is charged when an Express Mail International item or items are picked up during a letter carrier's regular delivery stop or during a scheduled stop made to collect other mail not subject to a pickup fee. Pickup service is provided in accordance with the information in DMM 507.6; for more information, also visit the online site at usps.com/pickup.

230 Priority Mail International

231 **Description and Physical Characteristics**

231.1 **General**

Priority Mail International[®] service is considered a parcel stream for mail exchange purposes, with the exception of Flat Rate Envelopes and the Small Flat Rate Priced Boxes.

231.2 **Physical Characteristics**

231.21 **Weight Limits**

231.211 **Priority Mail International Flat Rate Envelopes and Small Flat Rate Priced Boxes**

The maximum weight for items mailed using Flat Rate Envelopes and Small Flat Rate Priced Boxes is 4 pounds.

231.212 Priority Mail International Medium and Large Flat Rate Boxes

The weight limit for items mailed using the Medium and Large Flat Rate Boxes is 20 pounds.

231.213 Priority Mail International Ordinary Parcels

The maximum weight limit for Priority Mail International service is 70 pounds, but lower country-specific weight limits might apply. To determine the maximum weight limit for each country, see the Individual Country Listings.

231.22 Dimensions — Priority Mail International Parcels

The minimum and maximum dimensions for Priority Mail International parcels are as follows:

- a. For all parcels, the minimum length and width is 5-1/2 inches by 3-1/2 inches.
- b. The maximum size dimensions for Priority Mail International parcels vary by country and are noted in the Individual Country Listings. See [231.23](#) for determining length or length and girth combined for rectangular and nonrectangular parcels.

231.23 Measuring Parcel Dimensions

For all parcels, length is the longest side of the parcel, and girth is the measurement around the thickest part that is perpendicular to the length. The following examples can assist mailers in determining length or length and girth combined for rectangular and nonrectangular parcels. See [Exhibit 231.23](#).

Exhibit 231.23
Measuring Parcel Dimensions

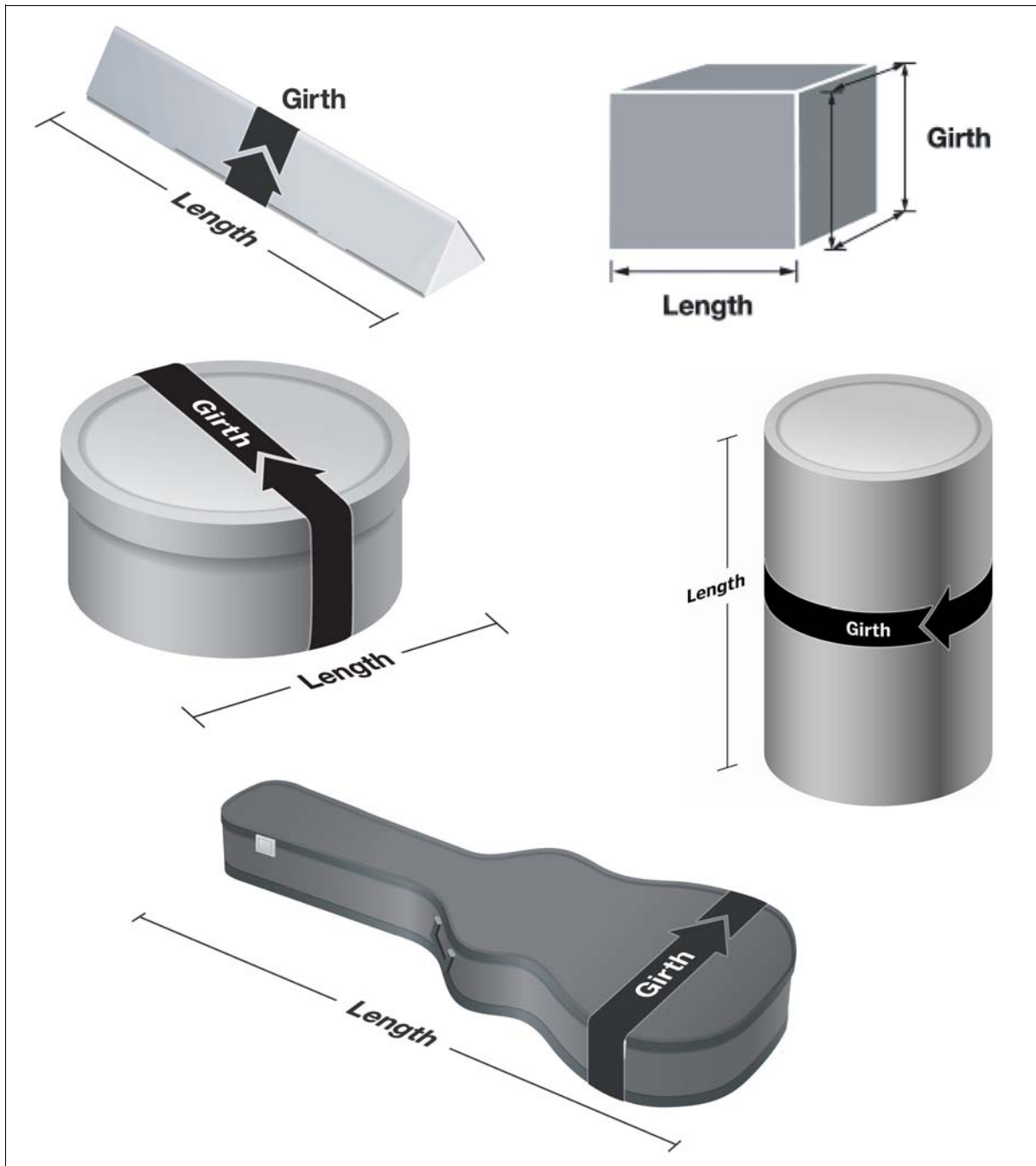

232 Eligibility

232.1 Priority Mail International Flat Rate Envelopes and Small Flat Rate Priced Boxes

232.11 General

All items that may be sent with First-Class Mail International service (see [241](#)) and First-Class Package International Service (see [251](#)) may be sent in Priority Mail International Flat Rate Envelopes or Small Flat Rate Priced Boxes provided the contents are mailable, they fit securely in the envelope or box, and they are entirely confined within the container with the provided adhesive as the means of closure. The flap must close within the prefabricated fold. Tape may be applied to the flap and seams for closure or for reinforcement, provided the design of the container is not enlarged by opening the sides and taping or reconstructing the container in any way. Refer to the Individual Country Listings for additional prohibitions for each country. Insurance is not available. Registered Mail service may be available — see [330](#) and the Individual Country Listings for Registered Mail service availability, limitations, and coverage.

232.12 Electronic USPS Delivery Confirmation International

232.121 Description

Electronic USPS Delivery Confirmation International service — abbreviated E-USPS DELCON INTL — is an optional service available for Priority Mail International Flat Rate Envelopes (except for the Gift Card Flat Rate Envelope) and all Small Flat Rate Priced Boxes to select destination countries at no charge. Tracking information includes the date and time an article was delivered or, if delivery was attempted but not completed, the date and time of the delivery attempt. The sender can check delivery status by going to usps.com and clicking on the “Track & Confirm” feature.

232.122 Availability

Electronic USPS Delivery Confirmation International service is available only electronically by using USPS-approved PC Postage vendors, Click-N-Ship, Click-N-Ship for Business, Webtools, and Global Shipping Software (GSS) or other USPS-approved software. Currently, it is available only to Canada.

232.123 Customs Label and Marking

Mailers must use an electronically generated PS Form 2976 that includes the “Post Expres” logo (globe and chevron design) — see [Exhibit 232.123](#).

Exhibit 232.123

Customs Label and Marking



232.124 Additional Standards

The following additional standards apply to Electronic USPS Delivery Confirmation International service:

- a. Electronic USPS Delivery Confirmation International service may not be combined with any other international extra services.
- b. Electronic USPS Delivery Confirmation International service is not available for the Priority Mail International Gift Card Flat Rate Envelope.
- c. No refunds, inquiries, or claims are offered, and indemnity is not provided.
- d. Customers are not able to obtain tracking information by contacting the U.S. Postal Service by telephone.

232.125 Postage Payment Methods and Price Eligibility

Mailers may pay for Electronic USPS Delivery Confirmation International items by using postage validation imprinter (PVI) labels, postage meter imprints, USPS-approved PC Postage, Click-N-Ship postage, or permit imprint.

232.126 Price Eligibility

Only items paid with USPS-approved PC Postage (including Click-N-Ship) or permit imprint are eligible for the applicable Commercial Base or Commercial Plus price for the postage portion of the mailpiece. Electronically generated customs forms that are not generated with PC Postage or a permit imprint (i.e., Click-N-Ship for Business or Webtools) are charged the retail price. Customers may apply postage with a customer meter or by taking the item to a Post Office for acceptance and payment.

232.2 Eligible Priority Mail International Flat Rate Envelopes and Small Flat Rate Priced Boxes

Only the items in [Exhibit 232.2a](#) and [Exhibit 232.2b](#) qualify for the Priority Mail Flat Rate[®] Envelope or Small Flat Rate Box pricing.

Exhibit 232.2a

Eligible Priority Mail International Flat Rate Envelopes

Item	Size	Item No.
Priority Mail International Flat Rate Envelope	12-1/2" x 9-1/2"	Item EP 14-F
Priority Mail International Gift Card Flat Rate Envelope	10" x 7"	Item EP 14-GT
Priority Mail International Small Flat Rate Envelope	10" X 6"	Item EP 14-B
Priority Mail International Window Flat Rate Envelope	10" x 5"	Item EP 14-H
Priority Mail International Legal Flat Rate Envelope	15" x 9-1/2"	Item EP 14-L
Priority Mail International Padded Flat Rate Envelope	12-1/2" x 9-1/2"	Item EP 14-PE

Exhibit 232.2b

Eligible Priority Mail International Small Flat Rate Priced Boxes

Item	Inside Dimensions (L x W x H)	Outside Dimensions (L x W x H)	Item No.
Priority Mail International Small Flat Rate Box	8-5/8" x 5-3/8" x 1-5/8"	8-11/16" x 5-7/16" x 1-3/4"	SFBX
Priority Mail International DVD Box	7-9/16" x 5-7/16" x 1-1/8"	8-3/4" x 5-9/16" x 1-1/2"	O-DVDS
Priority Mail International Large Video Box	9-1/4" x 6-1/4" x 2"	9-9/16" x 6-7/16" x 2-3/16"	O-1096-L

232.3 **Priority Mail International Medium and Large Flat Rate Boxes**

All mailable items that qualify to be sent as Priority Mail International parcels may also be sent in the Priority Mail International Medium and Large Flat Rate Boxes. Written communication having the nature of current and personal correspondence may be included, provided it is exchanged between the sender and the addressee or other persons living with the addressee. Archived correspondence (e.g., personnel records) is also permitted and may be sent to any addressee. The contents must fit securely and must be entirely confined within the box. The box flaps must be able to close within the prefabricated folds. Tape may be applied to the flap and seams for closure or reinforcement, provided the design of the container is not enlarged by opening the sides and taping or reconstructing the container in any way. Refer to the Individual Country Listings for additional prohibitions for each country. Medium and Large Flat Rate Boxes may be insured — see [320](#) and the Individual Country Listings for insurance availability, limitations, and coverage. Registered Mail service is not available.

232.4 **Eligible Priority Mail International Medium and Large Flat Rate Boxes**

Only the items in [Exhibit 232.4a](#) and [Exhibit 232.4b](#) qualify for the Priority Mail International Medium and Large Flat Rate Box pricing.

Exhibit 232.4a

Eligible Priority Mail International Medium Flat Rate Boxes

Item	Inside Dimensions (L x W x H)	Outside Dimensions (L x W x H)	Item No.
Priority Mail International Medium Flat Rate Box	11" x 8-1/2" x 5-1/2"	11-1/4" x 8-3/4" x 6"	O-FRB1
Priority Mail International Medium Flat Rate Box	13-5/8" x 11-7/8" x 3-3/8"	14" x 12" x 3-1/2"	O-FRB2

Exhibit 232.4b

Eligible Priority Mail International Large Flat Rate Boxes

Item	Inside Dimensions (L x W x H)	Outside Dimensions (L x W x H)	Item No.
Priority Mail International Large Flat Rate Box	12" x 12" x 5-1/2"	12-1/4" x 12-1/4" x 6"	LFRB
Priority Mail International Board Game Large Flat Rate Box	23-11/16" x 11-3/4" x 3"	24-1/16" x 11-7/8" x 3-1/8"	GBFRB

232.5 **Priority Mail International Parcels**

Priority Mail International parcel service is designed for the carriage of outbound international postal parcels. Written communication having the nature of current and personal correspondence may be included, provided it is exchanged between the sender and the addressee or other persons living with the addressee. Archived correspondence (e.g, personnel records) is also permitted and may be sent to any addressee. Refer to the Individual Country Listings for additional prohibitions for each country. Priority Mail International parcels may be insured — see [320](#) and the Individual Country Listings for insurance availability, limitations, and coverage. Registered Mail service is not available.

232.6 **Customs Forms Required**

232.61 **Priority Mail International Flat Rate Envelopes and Small Flat Rate Priced Boxes**

A Priority Mail International Flat Rate Envelope might be required to bear PS Form 2976 depending on its physical characteristics and may not exceed \$400 in value.

Each Priority Mail International Small Flat Rate Priced Box must bear a properly completed PS Form 2976 and may not exceed \$400 in value.

See [123.61](#) for more information on customs forms usage with Priority Mail International Flat Rate Envelopes and Small Flat Rate Priced Boxes.

232.62 **Priority Mail International Medium and Large Flat Rate Boxes**

Each Priority Mail International Medium or Large Flat Rate Box must bear a properly completed PS Form 2976-A.

232.63 **Priority Mail International Ordinary and Insured Parcels**

Each Priority Mail International ordinary and insured parcel must bear a properly completed PS Form 2976-A.

232.7 Mail Sealed Against Inspection

Only Priority Mail International Flat Rate Envelopes and Small Flat Rate Priced Boxes are sealed against inspection. All other Priority Mail International items (USPS-produced Flat Rate Boxes, USPS-produced Tyvek envelopes, or customer-supplied boxes) are not sealed against inspection. Regardless of physical closure, the mailing of Priority Mail International items constitutes consent by the mailer to inspection of the contents.

232.8 Priority Mail International Insurance and Indemnity**232.81 Indemnity**

Ordinary — i.e., uninsured — Priority Mail International parcels, except Small Flat Rate Priced Boxes, include indemnity coverage against loss, damage, or missing contents up to the amounts shown in [Exhibit 232.83](#). Indemnity is limited to the lesser of the actual value of the contents or the maximum indemnity based on the weight of the article. If the parcel has been delivered to the addressee, payment for damage and missing contents is made to the addressee unless the addressee waives payment, in writing, in favor of the sender.

Note: International insured mail service provides insurance coverage greater than the indemnity limits for ordinary Priority Mail International parcels (including the Medium and Large Flat Rate Boxes) to many countries. See [320](#) and the Individual Country Listings for availability and limitations of coverage. When international insurance is purchased, it replaces the ordinary indemnity coverage.

232.82 Exclusions

Ordinary indemnity coverage is not paid for the following:

- a. Parcels containing coins; banknotes; currency notes, including paper money; securities of any kind payable to the bearer; traveler's checks; platinum, gold, and silver; precious stones; jewelry; watches; and other valuable articles.
- b. Consequential losses, delay, concealed damage, spoilage of perishable items, articles improperly packaged, articles too fragile to withstand normal handling in the mail, or prohibited articles.

232.83 Ordinary Priority Mail International Weight and Indemnity Limits

[Exhibit 232.83](#) lists the weight and indemnity limits for ordinary Priority Mail International parcels.

Exhibit 232.83

Ordinary Priority Mail International Weight and Indemnity Limits

Weight not over (lbs.)	Indemnity	Weight not over (lbs.)	Indemnity	Weight not over (lbs.)	Indemnity
1	\$64.66	25	\$140.02	49	\$215.38
2	67.80	26	143.16	50	218.52
3	70.94	27	146.30	51	221.66
4	74.08	28	149.44	52	224.80
5	77.22	29	152.58	53	227.94
6	80.36	30	155.72	54	231.08
7	83.50	31	158.86	55	234.22
8	86.64	32	162.00	56	237.36
9	89.78	33	165.14	57	240.50
10	92.92	34	168.28	58	243.64
11	96.06	35	171.42	59	246.78
12	99.20	36	174.56	60	249.92
13	102.34	37	177.70	61	253.06
14	105.48	38	180.84	62	256.20
15	108.62	39	183.98	63	259.34
16	111.76	40	187.12	64	262.48
17	114.90	41	190.26	65	265.62
18	118.04	42	193.40	66	268.76
19	121.18	43	196.54	67	271.90
20	124.32	44	199.68	68	275.04
21	127.46	45	202.82	69	278.18
22	130.60	46	205.96	70	281.32
23	133.74	47	209.10	—	—
24	136.88	48	212.24	—	—

232.9 **Extra Services**232.91 **Certificate of Mailing**

Certificate of mailing service is available for purchase for only the following Priority Mail International items:

- a. Priority Mail International Flat Rate Envelopes or Small Flat Rate Priced Boxes.
- b. Ordinary (uninsured) Priority Mail International parcels including Medium and Large Flat Rate Boxes.

232.92 **Merchandise Insurance**

Insured mail service provides insurance coverage greater than the indemnity limits for ordinary Priority Mail International parcels (including the Medium and Large Flat Rate Boxes) to many countries. When international insurance is purchased, it replaces the ordinary indemnity coverage. See [320](#) and the Individual Country Listings for availability and limitations of coverage.

See [Notice 123](#), *Price List*, for the fee schedule for optional Priority Mail International merchandise insurance coverage.

232.93 Registered Mail Service

Registered Mail service is available for purchase only for the following Priority Mail International items:

- a. Flat Rate Envelopes listed in [232.2](#), including free matter for the blind items.
- b. Small Flat Rate Priced Boxes listed in [232.2](#), including free matter for the blind items.

232.94 Return Receipt Service

Return receipt service is available for purchase to certain destinations (see the Individual Country Listings for availability) for the following items:

- a. Priority Mail International parcels when purchased with insurance.
- b. Priority Mail International Flat Rate Envelopes when purchased with Registered Mail service.
- c. Priority Mail International Small Flat Rate Priced Boxes when purchased with Registered Mail service.

See [340](#) for preparation procedures.

233 Prices and Postage Payment Methods**233.1 Prices****233.11 Availability and Price Application – General**

Except under [233.14](#) and [233.15](#), Priority Mail International shipments are charged postage for each addressed piece according to its weight and zone. See the Individual Country Listings for countries that offer Priority Mail International service.

233.12 Commercial Base Prices

A mailer who pays postage with a permit imprint under [233.222](#), or with the online methods described in [233.231](#), qualifies for the Priority Mail International Commercial Base prices, which are generally less than Priority Mail International retail prices. See [Notice 123](#), *Price List*, for the applicable price.

233.13 Commercial Plus Prices

An approved mailer who pays postage with a permit imprint under [233.222](#), or through a registered end-user of a USPS-approved PC Postage product, qualifies for the Priority Mail International Commercial Plus prices, which are generally less than Priority Mail International Commercial Base prices. See [Notice 123](#), *Price List*, for the applicable price.

233.131 Commercial Plus Pricing – Eligibility

To qualify for Commercial Plus pricing, customers must agree to all terms and conditions in a standardized agreement with the Postal Service and tender at least \$100,000 per year of international shipping products. For this purpose, “international shipping products” includes any combination of Global Express Guaranteed, Express Mail International, Priority Mail International, or First-Class Package International Service items.

- 233.132 **Commercial Plus Pricing – Approval**
Mailers meeting the minimum revenue thresholds under [233.131](#) must complete an agreement with the Postal Service by contacting their account manager, or USPS Global Business via e-mail at globalcpp@usps.gov, for a commitment agreement form or for additional information.
- 233.14 **Priority Mail International Flat Rate Envelopes and Small Flat Rate Priced Boxes**
Priority Mail International Flat Rate Envelopes and Small Flat Rate Priced Boxes are charged at a flat rate. The price does not depend on the weight of the item, but the weight cannot exceed the 4-pound weight limit. Postage is required for each piece (see [Notice 123](#), *Price List*). A domestic Priority Mail Flat Rate Envelope with prepaid postage may also be used for a Priority Mail International item provided that appropriate additional postage is added before mailing.
- 233.15 **Priority Mail International Medium and Large Flat Rate Boxes**
The Priority Mail International Medium and Large Flat Rate Boxes are charged at a flat rate. The price does not depend on the weight of the item, but the weight cannot exceed the 20-pound weight limit. Postage is required for each piece (see [Notice 123](#), *Price List*).
- 233.16 **Priority Mail International Parcels**
Prices for parcels not using Flat Rate packaging vary by weight and country price group. See the Individual Country Listings.
- 233.2 **Postage Payment Methods**
- 233.21 **General**
Priority Mail International items may be paid with postage stamps, postage validation imprinter (PVI) labels, postage meter stamps, information-based indicia (IBI), PC Postage service, or permit imprint.
- 233.22 **Permit Imprint**
- 233.221 **Permit Imprint – General**
Priority Mail International shipments paid with a permit imprint through an advance deposit account is permitted only when requirements for Commercial Base prices or Commercial Plus prices (see [233.222](#)) are followed. Postage paid with a permit imprint is subject to the general conditions in IMM and in DMM 604 and 705.
- 233.222 **Permit Imprint – Commercial Base or Commercial Plus Prices**
A mailer who pays postage with a permit imprint qualifies for the Priority Mail International Commercial Base or Commercial Plus prices, which are generally less than Priority Mail International retail prices. See [Notice 123](#), *Price List*, for the applicable price. The Commercial Base price applies only to the postage portion of Priority Mail International prices. In addition, mailers must meet the following requirements:
- a. Use USPS-produced Global Shipping Software (GSS) or other USPS-approved software listed at <https://ribbs.usps.gov/index.cfm?page=internationalvendors> that electronically transmits Customs-related functions. (To request information about either of

these software solutions, send an e-mail to *globalbusiness-sales@usps.gov*.)

- b. Pay for postage with a permit imprint through an advance deposit account.
- c. Meet manifesting and permit imprint requirements under IMM and DMM 604 and the manifesting requirements under DMM 705.

Note: When using GSS, no extra services such as insurance are available.

233.23 **Online Postage Payment Method**

233.231 **Online Prices**

For selected destination countries, Priority Mail International items qualify for discounted prices (equal to the Commercial Base price or Commercial Plus price) when mailers use one of the following online shipping methods:

- a. Commercial Base Price: Click-N-Ship service; or registered end-users of an authorized PC Postage vendor.
- b. Commercial Plus Price: Registered end-users of an authorized PC Postage vendor.

The Commercial Base or Commercial Plus price is automatically applied to each shipment when using one of the above postage payment methods. The discount applies only to the postage portion of the Priority Mail International price. It does not apply to any other charges or fees, such as fees for Pickup on Demand service, insurance, or shipments made under a customized agreement.

233.232 **Marking Requirements**

Priority Mail International mailpieces claiming the Commercial Base or Commercial Plus price paid with PC Postage must bear the appropriate price marking, printed on the piece or produced as part of the PC Postage indicia. Mailers must place the applicable marking directly above, directly below, or to the left of the postage using one of the following formats:

- a. Commercial Base Price, Commercial Base Pricing, or ComBasPrice.
- b. Commercial Plus Price, Commercial Plus Pricing, or ComPlsPrice.

233.233 **Determining Online Prices**

For each addressed mailpiece, refer to [Notice 123](#), *Price List*, for the applicable Commercial Base or Commercial Plus price.

233.3 **Official Mail**

233.31 **Mailings by Federal Agencies**

Priority Mail International shipments that are entered by federal agencies and departments are subject to the same standards under [230](#) as Priority Mail International shipments that are entered by nongovernmental entities.

233.32 **Postal Service Mailings**

Priority Mail International shipments that are entered by U.S. Postal Service entities are subject to the same standards under [230](#) as Priority Mail International shipments that are entered by nongovernmental entities, except that U.S. Postal Service mailings must bear the G-10 permit indicia that are prescribed for all Postal Service official mail. See [142.2](#).

234 Mail Preparation

234.1 Addressing

Priority Mail International packages are subject to the addressing requirements contained in [122](#). In addition, mailers should include the name and address of the sender and addressee on a separate slip enclosed in the parcel. See [122](#).

234.2 Marking

Priority Mail International items must be marked “AIRMAIL” or “PAR AVION” or bear one of the two prescribed airmail labels (i.e., either PS Label 19-A, *Par Avion Airmail*, or PS Label 19-B, *Par Avion Airmail*). The airmail marking or label should be placed below and to the left of the delivery address.

234.3 Customs Documentation

Mailers must complete the applicable customs form, and, if applicable, fulfill any other nonpostal export requirements described in chapter [5](#).

234.4 Sealing

Mailers must seal their items with clinched staples, banding, adhesives, sewing, tape, or other materials used to seal parcels. See DMM 601. The seal must be sufficient to allow detection of tampering.

234.5 Packaging

234.51 Packaging Requirements — General

Every parcel must be securely and substantially packed. In packing, the sender must consider the nature of the contents, the climate, the length of the journey, and the numerous handlings involved in the conveyance of international mail. Heavy wrapping paper or waterproof paper is permitted only as the outside covering of a carton. Heavy objects, such as cans of food, must be surrounded with other contents or packing material in order to prevent their shifting within the parcel. For recommended packing procedures, see DMM 601.

234.52 Types of Containers

Ordinary paperboard containers are not acceptable. Parcels must be packed in one of the following:

- a. Canvas or similar material.
- b. Double-faced corrugated or solid (minimum 275-pound test) fiber boxes or cases.
- c. Strong wooden boxes made of lumber at least 1/2-inch thick or plywood of at least three plies.

234.53 Closure Options for Wooden Boxes or Bags

If otherwise acceptable, boxes may be secured with screwed or nailed lids, and bags may be closed by sewing.

235 Mail Entry and Deposit

235.1 Place of Mailing

235.11 Items Eligible for Deposit or Pickup

Priority Mail International items bearing a computer-generated customs form with customs data that has been electronically transmitted (e.g., using Click-N-Ship service, an authorized PC Postage vendor, or the USPS Web Tools system) may be deposited through any of the following methods, provided postage is paid by a means other than the use of postage stamps:

- a. In a private mailbox bearing a return address that matches the address at the point of pick up, when the customer or business is known to reside or do business at that location.
- b. Through Pickup on Demand service.
- c. Through Package Pickup service.
- d. At a Postal Service retail counter.
- e. Into a Postal Service lobby drop.
- f. In a collection box.
- g. At a Contract Postal Unit (CPU).
- h. At a USPS Approved Shipper location.

Note: The following items may also be deposited through the aforementioned methods:

- a. Priority Mail International Flat Rate Envelopes weighing 13 ounces or less, bearing only postage stamps, and not requiring a customs form (see [123.6](#)).
- b. Priority Mail International Flat Rate Envelopes weighing 16 ounces or less, paid with online postage or postage meters or information-based indicia (IBI), and not requiring a customs form (see [123.6](#)).

235.12 Items Not Eligible for Deposit or Pickup

Customers must present the following Priority Mail International items requiring a customs form to an employee at a Post Office retail service counter. Deposit and pickup methods listed in [235.11](#) are prohibited. The Postal Service will return improperly presented items to the sender for proper entry and acceptance.

- a. Any item bearing a customs form and paid with only postage stamps.
- b. Any item bearing a handwritten customs form.
- c. Any item bearing a customs form that was not computer-generated.
- d. Any item for which the customs data was not electronically transmitted.

235.13 Items Paid With a Permit Imprint

Mailers who enter volume mailings paid with a permit imprint under [233.22](#) must enter such items through a business mail entry unit (BMEU) or, when authorized by the district BMEU manager, through a detached mail unit (DMU) at a mailer's plant.

235.2 Pickup On Demand Service

Subject to the standards in [235.1](#), Pickup On Demand service is available for Priority Mail International items. There is a single charge for Pickup On Demand service (see [Notice 123](#), *Price List*), regardless of the number of items scheduled for pickup. A pickup can include any or all of the following items:

- a. Global Express Guaranteed items.
- b. Express Mail International items.
- c. Priority Mail International items.
- d. Express Mail items.
- e. Priority Mail items.
- f. Package Services items.

235.3 Package Pickup Service

No pickup fee will be charged when a Priority Mail International item or items are picked up during a letter carrier's regular delivery stop or during a scheduled stop made to collect other mail not subject to a pickup fee. Pickup service is provided in accordance with the information in DMM 507.6; for more information, also visit the online site at usps.com/pickup.

240 First-Class Mail International

241 Description and Physical Characteristics**241.1 General**

The First-Class Mail International® classification encompasses the categories of international mail that before May 14, 2007, were categorized as airmail letter-post and economy letter-post, postcards, and printed matter.

241.2 Physical Characteristics**241.21 Physical Standards – Letters****241.211 Weight Limit**

The weight limit for a letter-size First-Class Mail International mailpiece is 3.5 ounces. Letter-size items exceeding 3.5 ounces are charged the First-Class Mail International flat-size price.

241.212 Dimensions

Letter-size mail must be rectangular and must meet the following dimensions:

- a. Not less than 5-1/2 inches long or 3-1/2 inches high or 0.007-inch thick.
- b. Not more than 11-1/2 inches long or 6-1/8 inches high or 1/4-inch thick.

Note: For the purpose of determining mailability or machinability of a letter-sized piece, the length is the dimension parallel to the delivery address as read, and the height is the dimension perpendicular to the length.

241.213 Color

Light-colored envelopes that do not interfere with the reading of the address and postmark must be used. Brilliant colored envelopes are not authorized.

241.214 Quality

Envelopes and packaging materials must be constructed to be strong enough to withstand normal handling. Highly glazed paper or paper with a design that affects readability or processing is not acceptable.

241.215 Bordered Envelopes and Cards

Envelopes and cards that have green bars or red- and blue-striped borders may be used for the sending of First-Class Mail International items.

241.216 Window Envelopes

Address windows for letter-size envelopes must be used under the following conditions:

- a. The address window must be parallel with the length of the envelope and must be in the lower portion of the address side.
- b. Nothing but the name, address, and any key number used by the mailer may appear through the address window.
- c. The return address should appear in the upper-left corner. If there is no return address and the delivery address does not show through the window, the piece is handled as undeliverable mail.
- d. The address disclosed through the window must be on white paper or paper of a very light color.
- e. When used for Registered Mail, window envelopes must conform to the conditions in DMM 503.
- f. All window envelopes for international mail must include a transparent material covering the window opening — i.e., open-panel envelopes are not acceptable.

241.217 Nonmachinable Surcharge

Regardless of a letter's weight, a per-piece surcharge (see [Notice 123](#), *Price List*) applies to a First-Class Mail International letter that is nonmachinable for any of the following reasons:

- a. Has an aspect ratio (length divided by height) of less than 1.3 or more than 2.5.
- b. Is polybagged, polywrapped, or enclosed in any plastic material.
- c. Has clasps, strings, buttons, or similar closure devices.
- d. Contains items such as pens, pencils, or loose keys or coins that cause the thickness of the mailpiece to be uneven.
- e. Is too rigid (does not bend easily when subjected to a transport belt tension of 40 pounds around an 11-inch diameter turn).
- f. Is more than 4-1/4 inches high or 6 inches long and less than 0.009 inch thick.
- g. Has a delivery address parallel to the shorter dimension of the mailpiece.

241.22 Physical Standards – Cards**241.221 Postcard Dimensions**

Each postcard claimed at a card price must be rectangular and must meet the following dimensions:

- a. Not less than 3-1/2 inches high or 5-1/2 inches long or 0.007 inch thick.
- b. Not more than 4-1/4 inches high or 6 inches long or 0.016 inch thick.

Note: Unenclosed cards exceeding the size limits for postcards are mailable at the First-Class Mail International letter price if they do not exceed 4-3/4 inches high or 9-1/4 inches long.

241.222 Color

Light-colored cards that do not interfere with the reading of the address and postmark must be used. Brilliant colored cards are not authorized.

241.223 Quality

Cards must be constructed to be strong enough to withstand normal handling. Highly glazed card stock or card stock with a design that affects readability or processing is not acceptable.

241.224 Additional Standards

To claim the card price, postcards must meet the following conditions:

- a. Postcards must consist of single cards sent without a wrapper or envelope.
- b. Privately manufactured postcards, except picture postcards, must bear the heading "Postcard."

241.225 Right Half of Postcard

The right half of the address side of a card must be reserved for the address of the addressee and postal notations or labels.

241.226 Left Half and Reverse Side of Postcard

The left half of the address side of the card and the reverse side can be used for a message or permissible attachments. If a return address is used, it must appear in the upper-left half of the address side.

241.227 Acceptable Attachments

The following attachments may be applied to a postcard as noted, provided the attachment is made of paper or other thin material and adheres completely to the card:

- a. To the left half or the back side of the card: clippings of any kind, illustrations or photographs, or labels other than address labels.
- b. Only to the back side of the card: stamps likely to be confused with postage stamps.
- c. Only to the address side of the card for addressing purposes: address labels.

241.228 Unacceptable Attachments

The following attachments to a card are not acceptable:

- a. An attachment that is not made of paper.
- b. An attachment that does not totally adhere to the card surface.
- c. An attachment that is an encumbrance to postal processing.

241.229 Folded (Double) Cards

Folded (double) cards must be mailed in envelopes at the First-Class Mail International letter price.

241.23 Physical Standards – Large Envelopes (Flats)**241.231 Weight Limit**

The weight limit for a First-Class Mail International large envelope (flat) is 4 pounds.

241.232 Dimensions and Characteristics

Large envelopes (flats) must meet the following dimensions and characteristics:

- a. More than 11-1/2 inches long or 6-1/8 inches high or 1/4-inch thick.
- b. Not more than 15 inches long or 12 inches high or 3/4-inch thick.
- c. Flexible (see [241.236](#)).
- d. Rectangular.
- e. Uniformly thick as stated in [241.235](#).

Note: The length of a large envelope (flat) is the longest dimension. The height is the dimension perpendicular to the length. A First-Class Mail International large envelope (flat) that does not meet the standards in [241.23](#) is not eligible for the large envelope (flat) size price and is charged the applicable First-Class Package International Service (small packet) price.

241.233 Color

Light-colored envelopes that do not interfere with the reading of the address and postmark must be used. Brilliant colored envelopes are not authorized.

241.234 Quality

Flats must be constructed to be strong enough to withstand normal handling. Highly glazed paper or paper with a design that affects readability or processing is not acceptable.

241.235 Uniform Thickness

Large envelopes (flats) must be uniformly thick so that any bumps, protrusions, or other irregularities do not cause more than a 1/4-inch variance in thickness. When determining variance in thickness, exclude the outside edges of a mailpiece (1 inch from each edge) when the contents do not extend into those edges. Also, exclude the selvage of any polywrap covering from this determination. Mailers must secure nonpaper contents to prevent shifting of more than 2 inches within the mailpiece if shifting would cause the piece to be nonuniform in thickness or would result in the contents bursting out of the mailpiece.

241.236 Minimum Flexibility

Large envelopes (flats) must be flexible. Boxes with or without hinges, gaps, or breaks that allow the piece to bend are not considered large envelopes (flats). Tight envelopes or wrappers that are filled with one or more boxes are not considered large envelopes (flats). Customers have the option to perform the tests described below and illustrated in [Exhibit 241.236a–Exhibit 241.236c](#) on their own mailpieces. When a Postal Service employee observes a customer demonstrating that a flat-size piece is flexible

according to these standards, the employee does not need to perform the test. Test flats as follows:

- a. All large envelopes (flats) (see [Exhibit 241.236a](#)):
 - (1) Place the piece with the length parallel to the edge of a flat surface and extend the piece halfway off the surface.
 - (2) Press down on the piece at a point 1 inch from the outer edge, in the center of the piece's length, exerting steady pressure.
 - (3) The piece is not flexible if it cannot bend at least 1 inch vertically without being damaged.
 - (4) The piece is flexible if it can bend at least 1 inch vertically without being damaged and does not contain a rigid insert. No further testing is necessary.
 - (5) If the piece can bend at least 1 inch vertically without being damaged but contains a rigid insert, test the piece according to [241.236b](#) or [241.236c](#).

Exhibit 241.236a

Flexibility Test — All Large Envelopes (Flats)

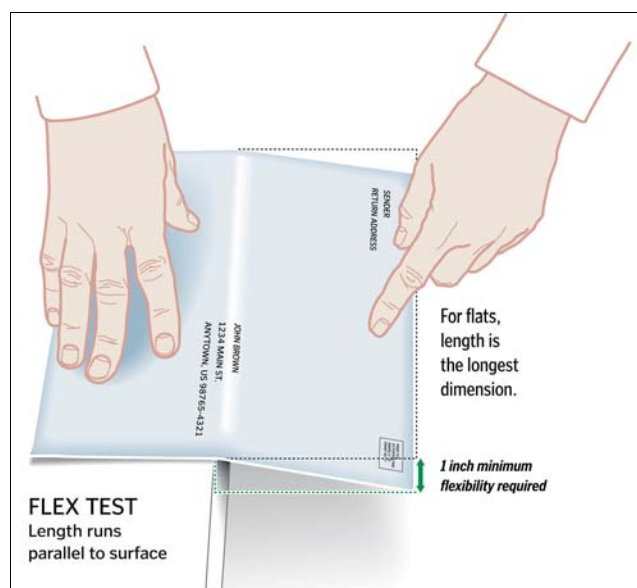

- b. Large envelopes 10 inches or longer that demonstrate the required flexibility in 241.236a but that contain a rigid insert (see [Exhibit 241.236b](#)):
 - (1) Place the piece with the length perpendicular to the edge of a flat surface and extend the piece 5 inches off the surface.
 - (2) Press down on the piece at a point 1 inch from the outer edge, in the center of the piece's width, exerting steady pressure.
 - (3) Turn the piece around and repeat steps 1 and 2. The piece is flexible if both ends can bend at least 2 inches vertically without being damaged.

Exhibit 241.236b
Flexibility Test — Large Envelopes (Flats) 10 Inches or Longer

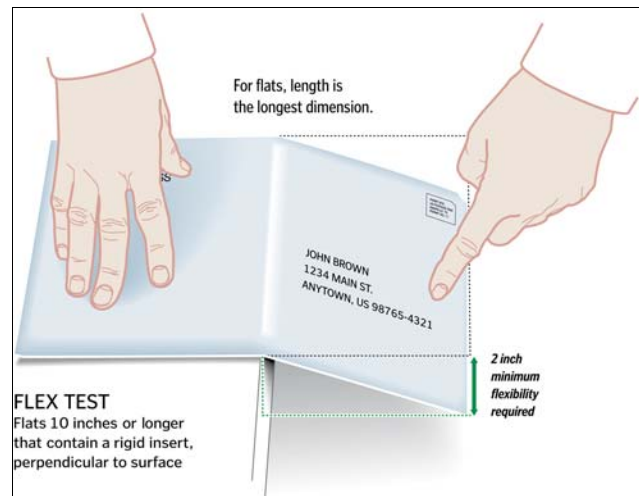

- c. Large envelopes less than 10 inches long that demonstrate the required flexibility in 241.236a but that contain a rigid insert (see [Exhibit 241.236c](#)):
- (1) Place the piece with the length perpendicular to the edge of a flat surface and extend the piece halfway off the surface.
 - (2) Press down on the piece at a point 1 inch from the outer edge, in the center of the piece's width, exerting steady pressure.
 - (3) Turn the piece around and repeat steps 1 and 2. The piece is flexible if both ends can bend at least 1 inch vertically without being damaged.

Exhibit 241.236c
Flexibility Test — Large Envelopes (Flats) Less Than 10 Inches Long

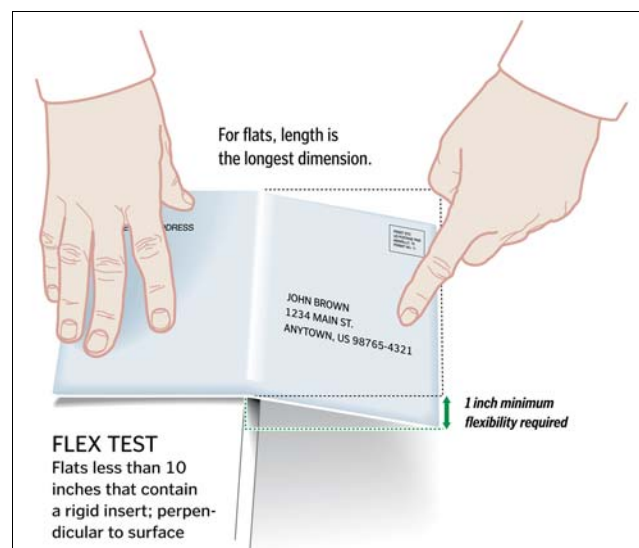

242 Eligibility

242.1 Content Eligibility

Subject to applicable weight and size limits, any article that is otherwise acceptable and not prohibited by the Postal Service or the country of destination may be mailed at the First-Class Mail International price.

242.2 Customs Forms Required

242.21 Dutiable Merchandise

The following conditions apply to dutiable merchandise mailed with First-Class Mail International service:

- a. Any merchandise sent to another country may be subject to duty under the customs regulations of that country. The Postal Service does not maintain or provide information concerning the assessment of customs duty.
- b. First-Class Mail International items may contain dutiable merchandise unless the country of destination prohibits dutiable merchandise in letters. (See the Individual Country Listings.)
- c. When mailing an article that may be dutiable, the sender must use PS Form 2976 (see [123](#)) and must also follow the special instructions under “Customs Forms Required” and “Observations” in the Individual Country Listings.
- d. The maximum value for dutiable merchandise is \$400. Items exceeding \$400 must be mailed using Global Express Guaranteed service, Express Mail International service, or Priority Mail International service (but not with the Priority Mail International Flat Rate Envelopes or Small Flat Rate Priced Boxes).

242.22 Nondutiable Merchandise

Nondutiable merchandise may be mailed (at the sender’s risk) to countries that do not accept dutiable merchandise. The Postal Service assumes no responsibility for the treatment such items may receive in the country of destination.

Note: Because PS Form 2976 generally denotes dutiable contents, it should be omitted from First-Class Mail International letter-size and flat-size mailpieces weighing less than 16 ounces when the contents are not dutiable (see [123.61](#)).

242.3 Mail Sealed Against Inspection

First-Class Mail International mailpieces are sealed against inspection.

242.4 Extra Services

242.41 Certificate of Mailing

Certificate of mailing service is available for purchase for First-Class Mail International items.

242.42 Registered Mail Service

Registered Mail service is available for purchase for First-Class Mail International items, including for such items mailed as free matter for the blind or physically handicapped.

242.43 Return Receipt Service

For First-Class Mail International items, return receipt service is available for purchase only for items that use Registered Mail service to certain destinations — see the Individual Country Listings for availability and [340](#) for preparation procedures.

243 Prices and Postage Payment Methods**243.1 Prices****243.11 Prices and Price Application — General**

First-Class Mail International cards, letters, and large envelopes (flats) are charged postage for each addressed piece according to its weight and zone. For prices, see [Notice 123](#), *Price List*.

243.12 Price Computation

Other than postcards, First-Class Mail International prices are charged per ounce or fraction thereof; any fraction of an ounce is rounded up to the next whole ounce. For example, if a piece weighs 1.2 ounces, the weight (postage) increment is 2 ounces. The minimum postage per addressed piece, except for postcards, is that for a piece weighing 1 ounce.

243.13 Destinating Countries and Price Groups

Each Individual Country Listing shows the country-specific price group for First-Class Mail International service. For postage prices, see [Notice 123](#), *Price List*.

243.2 Postage Payment Methods — General

First-Class Mail International items may be paid with postage stamps, postage validation imprinter (PVI) labels, postage meter stamps, information-based indicia (IBI), PC Postage service, or permit imprint.

243.3 Permit Imprint — General

Mailers may use a permit imprint for mailing identical- or nonidentical-weight First-Class Mail International items. Any of the First-Class Mail International permit imprint formats shown in [Exhibit 152.64](#) is acceptable. Permit imprints must not denote “bulk mail,” “nonprofit,” or other domestic or special mail markings. For items requiring a customs form, mailers must also meet the following requirements:

- a. Pay for postage with a permit imprint through an advance deposit account.
- b. For nonidentical-weight items, meet the permit imprint requirements under IMM [152.6](#) and the manifesting requirements under DMM 604 and DMM 705.

In addition, for items requiring PS Form 2976 (see [Exhibit 123.61](#)), mailers must electronically transmit customs data by using USPS-produced Global Shipping Software (GSS) or other USPS-approved software. To request information about either of these software solutions, send an e-mail to globalbusiness-sales@usps.gov.

243.4 **Official Mail**

243.41 **Mailings by Federal Agencies**

First-Class International shipments that are entered by federal agencies and departments are subject to the same standards under [240](#) as First-Class Mail International shipments that are entered by nongovernmental entities.

243.42 **Postal Service Mailings**

First-Class Mail International shipments that are entered by U.S. Postal Service entities are subject to the same standards under [240](#) as First-Class Mail International shipments that are entered by nongovernmental entities, except that U.S. Postal Service mailings must bear the G-10 permit indicia that are prescribed for all Postal Service official mail. See [142.2](#).

244 **Mail Preparation**

244.1 **Addressing**

First-Class Mail International items are subject to the addressing requirements in [122](#).

244.2 **Markings**

The following markings apply to First-Class Mail International items:

- a. First-Class Mail International postcards, letters, and large envelopes (flats) must be marked "AIRMAIL/PAR AVION" or have PS Label 19-A, *Par Avion Airmail*, or PS Label 19-B, *Par Avion Airmail*, affixed to the address side of the mailpiece.
- b. First-Class Mail International letters and large envelopes (flats) that qualify as free matter for the blind or physically handicapped must bear the marking "Free Matter for the Blind or Physically Handicapped" in the upper-right corner of the address side of the mailpiece. See [274.2](#).

244.3 **Sealing**

Unregistered First-Class Mail International items may be sealed at the sender's option. Mailpieces not sealed by conventional means, such as moistening the gummed flaps on envelopes, must be closed in such a manner as to prevent the contents from falling out or being damaged during postal handling and transport. First-Class Mail International items that use Registered Mail service must be sealed. (See [334.4](#) for sealing requirements for Registered Mail service.)

244.4 Packaging

The following standards apply for packaging letter-size and flat-size First-Class Mail International items:

- a. Mailers must package mailpieces to withstand normal transit and handling without content or package breakage, injury to Postal Service employees, or damage to other mail or Postal Service equipment.
- b. Mailers must package their contents to prevent their deterioration.
- c. Mail matter is admissible in envelopes, sleeves, or wrappers of varying sizes and thickness

Note: Transparent plastic packaging is acceptable for international mailing purposes.

- d. Except as provided in [292.4](#) and [293.4](#), folded mailpieces, without envelopes, are admissible provided that all of the open sides are secured with tape, tabs, or wafer seals of sufficient quantity and strength to prevent the mailpieces from opening or being damaged during postal handling.
- e. First-Class Mail International items in card form are permitted, so long as their overall dimensions do not exceed 4-3/4 inches high or 9-1/4 inches long (see [241.221](#)).

245 Mail Entry and Deposit

245.1 Place of Mailing

245.11 Items Eligible for Deposit or Pickup

First-Class Mail International items bearing a computer-generated customs form with customs data that has been electronically transmitted (e.g., using Click-N-Ship service, an authorized PC Postage vendor, or the USPS Web Tools system) may be deposited through any of the following methods, provided postage is paid by a means other than the use of postage stamps:

- a. In a private mailbox bearing a return address that matches the address at the point of pick up, when the customer or business is known to reside or do business at that location.
- b. At a Postal Service retail counter.
- c. Into a Postal Service lobby drop.
- d. In a collection box.
- e. At a Contract Postal Unit (CPU).
- f. At a USPS Approved Shipper location.

Note: First-Class Mail International letter-size and flat-size items weighing 13 ounces or less and bearing only postage stamps may also be deposited through the aforementioned methods, if the item does not require a customs form.

245.12 Items Not Eligible for Deposit or Pickup

Customers must present the following First-Class Mail International items requiring a customs form to an employee at a Post Office retail service counter. Deposit and pickup methods listed in [245.11](#) are prohibited. The

Postal Service will return improperly presented items to the sender for proper entry and acceptance.

- a. Any item bearing a customs form and paid with only postage stamps.
- b. Any item bearing a handwritten customs form.
- c. Any item bearing a customs form that was not computer-generated.
- d. Any item for which the customs data was not electronically transmitted.

245.2 **Items Paid With a Permit Imprint**

Mailers who enter volume mailings paid with a permit imprint under [243.3](#) must enter such items through a business mail entry unit (BMEU) or, when authorized by the district BMEU manager, through a detached mail unit (DMU) at a mailer's plant.

250 **First-Class Package International Service**

251 **Description and Physical Characteristics**

251.1 **General**

The First-Class Package International Service™ classification encompasses the categories of international mail that before May 14, 2007, were categorized as small packets.

251.2 **Physical Characteristics and Standards – Packages (Small Packets)**

251.21 **Weight Limit**

The weight limit for a First-Class Package International Service package (small packet) is 4 pounds.

251.22 **Dimensions – Other Than Rolls**

Packages (small packets) other than rolls must be within the following dimensions:

- a. Maximum length: 24 inches. Length is the longest dimension.
- b. Maximum length, height, and depth (thickness) combined: 36 inches.
- c. Minimum size: Large enough to accommodate the postage, address, customs form, and other required elements on the address side.

251.23 **Dimensions – Rolls**

Rolls must be within the following dimensions:

- a. Minimum length: 4 inches.
- b. Minimum length plus twice the diameter combined: 6-3/4 inches.
- c. Maximum length: 36 inches.
- d. Maximum length plus twice the diameter combined: 42 inches.

251.24 **Quality**

Packages (small packets) must be constructed to be strong enough to withstand normal handling.

252 **Eligibility**

252.1 **Content**

Subject to applicable weight and size limits, any article that is otherwise acceptable and not prohibited by the Postal Service or the country of destination may be mailed at the First-Class Package International Service price. The maximum value cannot exceed \$400. Items exceeding \$400 must be mailed using Global Express Guaranteed service, Express Mail International service, or Priority Mail International service (other than the Priority Mail International Flat Rate Envelopes or Small Flat Rate Priced Boxes).

252.2 **Electronic USPS Delivery Confirmation International**

252.21 **Description**

Electronic USPS Delivery Confirmation International service — abbreviated E-USPS DELCON INTL — is an optional service available for First-Class Package International Service items to select destination countries at no charge. Tracking information includes the date and time an article was delivered or, if delivery was attempted but not completed, the date and time of the delivery attempt. The sender can check delivery status by going to usps.com and clicking on the “Track & Confirm” feature.

252.22 **Availability**

Electronic USPS Delivery Confirmation International service is available only electronically by using USPS-approved PC Postage vendors, Click-N-Ship, Click-N-Ship for Business, Webtools, and Global Shipping Software (GSS) or other USPS-approved software. Currently, it is available only to Canada.

252.23 **Customs Label and Marking**

Mailers must use an electronically generated PS Form 2976 that includes the “Post Expres” logo (globe and chevron design) — see [Exhibit 252.23](#).

Exhibit 252.23

Customs Label and Marking



252.24 Additional Standards

The following additional standards apply to Electronic USPS Delivery Confirmation International service:

- a. Electronic USPS Delivery Confirmation International service may not be combined with any other international extra services.
- b. No refunds, inquiries, or claims are offered, and indemnity is not provided.
- c. Customers are not able to obtain tracking information by contacting the U.S. Postal Service by telephone.

252.25 Postage Payment Methods

Mailers may pay for Electronic USPS Delivery Confirmation International items by using postage validation imprinter (PVI) labels, postage meter imprint, USPS-approved PC Postage, Click-N-Ship postage, or permit imprint.

252.26 Price Eligibility

Only items paid with USPS-approved PC Postage (including Click-N-Ship) or permit imprint are eligible for the applicable Commercial Base or Commercial Plus price for the postage portion of the mailpiece. Electronically generated customs forms that are not generated with PC Postage or a permit imprint (i.e., Click-N-Ship for Business or Webtools) are charged the retail price. Customers may apply postage with a customer meter or by taking the item to a Post Office for acceptance and payment.

252.3 Customs Forms Required

First-Class Package International Service items always require a fully completed PS Form 2976, *Customs Declaration CN 22 — Sender's Declaration*.

252.4 Mail Sealed Against Inspection

First-Class Package International Service items are sealed against inspection.

252.5 Extra Services**252.51 Certificate of Mailing**

Certificate of mailing service is available for purchase for First-Class Package International Service items.

252.52 Registered Mail Service

Registered Mail service is available for purchase for First-Class Package International Service items, including such items mailed as free matter for the blind or physically handicapped.

252.53 Return Receipt Service

For First-Class Package International Service items, return receipt service is available for purchase only for items that use Registered Mail service to certain destinations — see the Individual Country Listings for availability, and see [340](#) for preparation procedures.

253 **Prices and Postage Payment Methods**

253.1 **Prices**

253.11 **Prices and Price Application — General**

First-Class Package International Service packages (small packets) are charged postage for each addressed piece according to its weight and price group. For prices, see [Notice 123](#), *Price List*.

253.12 **Price Computation**

First-Class Package International Service prices are charged per ounce or fraction thereof; any fraction of an ounce is rounded up to the next whole ounce. For example, if a piece weighs 1.2 ounces, the weight (postage) increment is 2 ounces. The minimum postage per addressed piece is that for a piece weighing 1 ounce.

253.13 **Destinating Countries and Price Groups**

Each Individual Country Listing shows the country-specific price group for First-Class Package International Service. For postage prices, see [Notice 123](#), *Price List*

253.14 **Commercial Base Prices**

A mailer who pays postage with a permit imprint under [253.222](#), or by the online methods described in [253.231](#), qualifies for the First-Class Package International Service Commercial Base prices, which are generally less than First-Class Package International Service retail prices. For prices, see [Notice 123](#), *Price List*.

253.15 **Commercial Plus Prices**

An approved mailer who pays postage with a permit imprint under [253.222](#), or through a registered end-user of a USPS-approved PC Postage product, qualifies for the First-Class Package International Service Commercial Plus prices, which are generally less than the First-Class Package International Service Commercial Base prices. For prices, see [Notice 123](#), *Price List*.

253.151 **Commercial Plus Pricing — Eligibility**

To qualify for Commercial Plus pricing, customers must agree to all terms and conditions in a standardized agreement with the Postal Service and tender at least \$100,000 per year for international shipping products. For this purpose, “international shipping products” includes any combination of Global Express Guaranteed, Express Mail International, Priority Mail International, or First-Class Package International Service items.

253.152 **Commercial Plus Pricing — Approval**

Mailers meeting the minimum revenue thresholds under [253.151](#) must complete an agreement with the Postal Service by contacting their account manager, or USPS Global Business via e-mail at globalcpp@usps.gov, for a commitment agreement form or for additional information.

253.2 Postage Payment Methods**253.21 General**

First-Class Package International Service items may be paid with postage stamps, postage validation imprinter (PVI) labels, postage meter stamps, information-based indicia (IBI), PC Postage service, or permit imprint.

253.22 Permit Imprint**253.221 Permit Imprint – General**

First-Class Package International Service shipments paid with a permit imprint through an advance deposit account are permitted only when requirements for Commercial Base prices or Commercial Plus prices (see [253.222](#)) are followed. Postage paid with a permit imprint is subject to the general conditions in IMM [152.4](#) and in DMM 604 and 705.

253.222 Permit Imprint – Commercial Base or Commercial Plus Prices

A mailer who pays postage with a permit imprint under [253.222](#) qualifies for the First-Class Package International Service Commercial Base or Commercial Plus prices, which are generally less than First-Class Package International Service retail prices. For prices, see [Notice 123, Price List](#). The Commercial Base price applies only to the postage portion of First-Class Package International Service prices. In addition, mailers must meet the following requirements:

- a. Use USPS-produced Global Shipping Software (GSS) or other USPS-approved software listed at <https://ribbs.usps.gov/index.cfm?page=internationalvendors> that electronically transmits Customs-related functions. (To request information about either of these software solutions, send an e-mail to globalbusiness-sales@usps.gov.)
- b. Pay for postage with a permit imprint through an advance deposit account.
- c. Meet manifesting and permit imprint requirements under IMM [152.4](#) and DMM 604 and the manifesting requirements under DMM 705.

253.23 Online Postage Payment Method**253.231 Online Prices**

For selected destination countries, First-Class Package International Service items qualify for discounted prices (equal to the Commercial Base price or Commercial Plus price) when mailers use one of the following online shipping methods:

- a. Commercial Base Price: Click-N-Ship service, or registered end-users of an authorized PC Postage vendor.
- b. Commercial Plus Price: Registered end-users of an authorized PC Postage vendor.

The Commercial Base or Commercial Plus price is automatically applied to each shipment that uses one of the above postage payment methods. The discount applies only to the postage portion of the First-Class Package International Service price. It does not apply to any other charges or fees, such as Registered Mail service or shipments made under a customized agreement.

253.232 Marking Requirements

First-Class Package International Service items claiming the Commercial Base or Commercial Plus price paid with PC Postage must bear the appropriate price marking, printed on the piece or produced as part of the PC Postage indicia. Mailers must place the applicable marking directly above, directly below, or to the left of the postage using one of the following formats:

- a. Commercial Base Price, Commercial Base Pricing, or ComBasPrice.
- b. Commercial Plus Price, Commercial Plus Pricing, or ComPlsPrice.

253.233 Determining Online Prices

For each addressed mailpiece, refer to [Notice 123](#), *Price List*, for the applicable Commercial Base or Commercial Plus price.

253.3 Official Mail**253.31 Mailings by Federal Agencies**

First-Class Package International Service shipments that are entered by federal agencies and departments are subject to the same standards under [250](#) as First-Class Package International Service shipments that are entered by nongovernmental entities.

253.32 Postal Service Mailings

First-Class Package International Service shipments that are entered by U.S. Postal Service entities are subject to the same standards under [250](#) as First-Class Package International Service shipments that are entered by nongovernmental entities, except that U.S. Postal Service mailings must bear the G-10 permit indicia prescribed for all Postal Service official mail. See [142.2](#).

254 Mail Preparation**254.1 Addressing**

First-Class Package International Service items are subject to the addressing requirements in [122](#).

254.2 Markings

The following markings apply to First-Class Package International Service items:

- a. First-Class Package International Service packages (small packets) and rolls — which because of their size, shape, or configuration might be mistaken for another category of international mail — should be marked “LETTER-POST” on the address side of the mailpiece.
- b. First-Class Package International Service items that qualify as free matter for the blind or physically handicapped must bear the marking “Free Matter for the Blind or Physically Handicapped” in the upper-right corner of the address side of the mailpiece. See [274.2](#).

254.3 Sealing

Unregistered First-Class Package International Service items may be sealed at the sender's option. Mailpieces not sealed by conventional means, such as taping the open flaps for small packets, must be closed in such a manner as to prevent the contents from falling out or being damaged during postal handling and transport. First-Class Package International Service items that use Registered Mail service must be sealed. (See [334.4](#) for sealing requirements for Registered Mail service.)

254.4 Packaging

The following standards apply for packaging package-size First-Class Package International Service items:

- a. Mailers must package mailpieces to withstand normal transit and handling without content or package breakage, injury to Postal Service employees, or damage to other mail or Postal Service equipment.
- b. Mailers must package their contents to prevent their deterioration.
- c. Mailers may use boxes, cartons, tubes, or other types of containers that are commonly used to transmit shipments that are in package form.

255 Mail Entry and Deposit**255.1 Place of Mailing****255.11 Items Eligible for Deposit or Pickup**

First-Class Package International Service items bearing a computer-generated customs form with customs data that has been electronically transmitted (e.g., using Click-N-Ship service, an authorized PC Postage vendor, or the USPS Web Tools system) may be deposited through any of the following methods, provided postage is paid by a means other than the use of postage stamps:

- a. In a private mailbox bearing a return address that matches the address at the point of pick up, when the customer or business is known to reside or do business at that location.
- b. At a Postal Service retail counter.
- c. Into a Postal Service lobby drop.
- d. In a collection box.
- e. At a Contract Postal Unit (CPU).
- f. At a USPS-Approved Shipper location.

255.12 Items Not Eligible for Deposit or Pickup

Customers must present the following First-Class Package International Service items requiring a customs form to an employee at a Post Office retail service counter. Deposit and pickup methods listed in [255.11](#) are prohibited. The Postal Service will return improperly presented items to the sender for proper entry and acceptance.

- a. Any item bearing a customs form and paid with only postage stamps.

- b. Any item bearing a handwritten customs form.
- c. Any item bearing a customs form that was not computer-generated.
- d. Any item for which the customs data was not electronically transmitted.

255.2 **Items Paid With a Permit Imprint**

Mailers who enter volume mailings paid with a permit imprint under [253.22](#) must enter such items through a business mail entry unit (BMEU) or, when authorized by the district BMEU manager, through a detached mail unit (DMU) at a mailer's plant.

260 Direct Sacks of Printed Matter to One Addressee (M-bags)

261 **Description**

261.1 **General**

M-bags are defined as direct sacks of printed matter (see [261.22](#)) sent to a single foreign addressee at a single address. There are three types of M-bags: Airmail M-bags, International Priority Airmail (IPA) M-bags, and International Surface Air Lift (ISAL) M-bags. All M-bags are subject to the following conditions of mailing:

- a. Maximum weight of a sack: 66 pounds (including the tare weight of the sack). Lower maximum weights apply to certain countries. See the Individual Country Listings.
- b. Availability: All destinations that are referenced in the Individual Country Listings for Airmail M-bags, in [Exhibit 292.452](#) for IPA M-bags, and in [Exhibit 293.452](#) for ISAL M-bags.
- c. Identification: PS Tag 158, *M-bag Addressee Tag*, must be completed and attached to the neck of the sack.
- d. Postage: The applicable postage for Airmail M-bags, International Priority Airmail (IPA), and International Surface Air Lift (ISAL) must be affixed to PS Tag 158.
- e. Extra services: Certificate of mailing is available. Registry and insurance are not available.

261.2 **Eligibility**

261.21 **Printed Matter**

Printed matter is admissible in M-bags. Articles that meet the definition of "printed matter" include newspapers, magazines, journals, books, sheet music, catalogs, directories, commercial advertising, and promotional matter. "Printed matter" is defined as follows:

- a. Papers upon which words, letters, characters, figures, images, or any combinations thereof appear.
- b. Papers that do not have the character of a bill or statement of account.

- c. Papers that do not have the character of current and personal correspondence.

261.22 **Other Articles**

Certain other articles may be enclosed in M-bags, provided that all of the following conditions of mailing are met:

- a. The articles being sent are limited to discs, tapes, and cassettes; commercial samples shipped by manufacturers and distributors; or other non-dutiable commercial articles or informational materials that are not subject to resale.
- b. The articles are related to the printed matter (see [261.21](#)) with which they are being mailed.
- c. The articles are affixed to or are otherwise combined with the accompanying printed matter.
- d. The combined weight of each printed matter mailpiece and the related articles may not exceed 4 pounds.
- e. The M-bag must be accompanied by a fully completed PS Form 2976, *Customs Declaration CN 22 – Sender’s Declaration*, which is to be affixed to PS Tag 158, *M-bag Addressee Tag*.

261.23 **Mail Not Sealed Against Inspection**

M-bags are not sealed against inspection. Regardless of physical closure, the mailing of an M-bag, including an airmail, IPA, or ISAL M-bag, constitutes consent by the mailer to inspection of the contents.

262 **Postage Prices and Fees**

262.1 **Airmail M-bags**

Airmail M-bags may contain any type of allowable printed matter and certain other articles (see [261.22](#)). See the Individual Country Listings for the Price Group and maximum weight limit for each country. Each Airmail M-bag that weighs 11 pounds or less is charged the applicable 11-pound price; a bag that exceeds 11 pounds is charged the applicable 11-pound price and the applicable per-pound price for each additional pound or fraction of a pound over 11 pounds.

262.2 **International Priority Airmail (IPA) M-bags**

IPA M-bags that are entered in conjunction with an IPA mailing (see [292](#)) may contain all types of allowable printed matter and certain other items (see [261.22](#)). See [Notice 123](#), *Price List*, for the postage price that applies to M-bags mailed to each IPA destination country. Each full-service IPA M-bag that weighs 11 pounds or less is charged the applicable 11-pound price; a bag that exceeds 11 pounds is charged the applicable 11-pound price and the applicable per-pound price for each additional pound or fraction of a pound over 11 pounds. Each International Service Center (ISC) drop shipment IPA M-bag that weighs 5 pounds or less is charged the applicable 5-pound price; a bag that exceeds 5 pounds is charged the applicable 5-pound price and the applicable per-pound price for each additional pound or fraction of a pound over 5 pounds.

262.3 International Surface Air Lift (ISAL) M-bags

ISAL M-bags that are entered in conjunction with an ISAL mailing (see [293](#)) may contain all types of allowable printed matter and certain other articles (see [261.22](#)). See [Notice 123](#), *Price List*, for the postage price that applies to M-bags mailed to each ISAL destination country. Each full-service ISAL M-bag that weighs 11 pounds or less is charged the applicable 11-pound price; a bag that exceeds 11 pounds is charged the applicable 11-pound price and the applicable per-pound price for each additional pound or fraction of a pound over 11 pounds. Each International Service Center (ISC) drop shipment ISAL M-bag that weighs 5 pounds or less is charged the applicable 5-pound price; a bag that exceeds 5 pounds is charged the applicable 5-pound price and the applicable per-pound price for each additional pound or fraction of a pound over 5 pounds.

262.4 Postage Calculation

The amount of postage paid by the mailer is determined by the weight of the sack's contents, rounded to the next whole pound. For example, if the total weight of the printed matter in an M-bag is 23.2 pounds, exclusive of the tare weight of the sack, the postage computation is based on a total content weight of 24 pounds.

262.5 Stamps, Postage Evidencing Systems, PVI Labels, or Permit Imprint

M-bag postage can be paid by the following means:

- a. By affixing postage stamps, meter stamps, PC Postage, or a postage validation imprinter (PVI) label to PS Tag 158, *M-bag Addressee Tag*.
- b. By placing a permit imprint on PS Tag 158, *M-bag Addressee Tag*, and making payment through an advance deposit account. Only the applicable permit imprint formats shown in Exhibit 152.44 are acceptable. When this method of payment is used, the minimum quantity requirement (i.e., 200 pieces or 50 pounds) that is normally a prerequisite for permit imprint usage (see [152.63](#)) does *not* apply. The postage amount must be accounted for on PS Form 3700, *Postage Statement — International Mail*.

263 Weight and Size Limits**263.1 Weight Limits**

There is no minimum weight requirement for the entry of Airmail M-bags, IPA M-bags, or ISAL M-bags. The maximum weight limit for M-bags is 66 pounds, which includes the tare weight of the sack. Lower maximum weights apply to certain countries. See the Individual Country Listings.

263.2 Size Limits

There are no defined size limits so long as articles being sent can be enclosed in the mailbag.

264 Mail Preparation**264.1 Marking**

Printed matter, or printed matter in combination with merchandise items, must be placed into one or more individual packages bearing the name and address of the sender and addressee. Each package must be marked "POSTAGE PAID — M-BAG."

264.2 Sacking and Labeling**264.21 Equipment**

The sacks and mailing tags (i.e., PS Tag 158) needed for M-bag entry can be obtained from local Post Office facilities. Airmail pouches, if available, will be furnished to customers who intend to utilize that type of M-bag service.

264.22 Tagging

PS Tag 158, *M-bag Addressee Tag*, must be completed for all types of M-bags and attached to the neck of the sack. It must bear the requisite amount of stamped or meter postage or the sender's authorized permit imprint or indicia (see [262.4](#)). For IPA M-bags, mailers must also attach PS Tag 115, *International Priority Airmail*. For ISAL M-bags, mailers must also attach PS Tag 155, *Surface Airlift Mail*.

264.23 Multiple Sacks to One Addressee

If multiple sacks are sent to the same foreign addressee, PS Tag 158 must be marked with an identifiable fraction such as 1/5, 2/5, 3/5, etc.

264.24 Country Destination Name

The Post Office facility must label the sack with the name of the country of destination in large letters and the name of the U.S. dispatching exchange office in small letters (for example, Great Britain via New York), and send it to that exchange office for dispatch to destination.

264.3 Customs Forms Required

M-bags must be accompanied by a fully completed PS Form 2976, which is to be affixed to PS Tag 158, M-bag Addressee Tag. The maximum allowable value is \$400. When paying with a permit imprint, mailers must electronically transmit customs data by using USPS-produced Global Shipping Software (GSS) or other USPS-approved software. To request information about either of these software solutions, send an e-mail to globalbusiness-sales@usps.gov.

265 Extra Services

Certificate of mailing is available. Insurance, Registered Mail service, and return receipt service are not available with M-bags.

270 Free Matter for the Blind or Other Physically Handicapped Persons

271 Description

271.1 General

Subject to the standards below and DMM 703, matter may be entered free of postage if mailed by or for the use of blind or other persons who cannot read or use conventionally printed materials due to a physical handicap. Matter for the blind in international mail is limited to the following:

- a. Books, periodicals, and other matter (including unsealed letters) impressed in Braille or other special type for the use of the blind.
- b. Plates for embossing literature for the blind.
- c. Discs, tapes, or wires bearing voice recordings and special paper intended solely for the use of the blind, provided they are sent by or addressed to an officially recognized institution for the blind.
- d. Sound recordings or tapes that are mailed by a blind person.

271.2 Eligibility

Eligible participants must be residents of the United States, which includes territories, insular possessions, and the District of Columbia, or American citizens domiciled abroad.

271.3 Matter Sent to or by Blind or Other Physically Handicapped Persons

Acceptable matter and the conditions for mailing such matter that may be sent free under this standard are limited to the items described in [271](#) and DMM 703.

272 Postage Prices

Postage is free for the following eligible items marked “Free Matter for the Blind or Physically Handicapped”:

- a. First-Class Mail International items.
- b. First-Class International Package Service.
- c. Priority Mail International Flat Rate Envelopes.
- d. Priority Mail International Small Flat Rate Priced Boxes.
- e. Priority Mail International parcels weighing up to 15 pounds.

The sender must pay the applicable postage based on the weight and destination (zone) of the article when sending eligible free matter in a Priority Mail International parcel weighing more than 15 pounds, by Global Express Guaranteed service, or by Express Mail International service.

The sender must pay fees for registry service or insurance (see [275](#)).

273 **Weight and Size Limits**

273.1 **Weight Limit**

For First-Class Mail International or First-Class Package International Service items, or for Priority Mail International Flat Rate Envelopes and Small Flat Rate Priced Boxes, the weight limit is 4 pounds.

For Priority Mail International items (excluding Flat Rate Envelopes and Small Flat Rate Priced Boxes), the weight limit is 15 pounds.

Note: The 15-pound weight limit for Priority Mail International parcels also applies to any USPS-produced Flat Rate packaging that may have higher maximum limits when not mailed as Free Matter for the Blind or Physically Handicapped.

273.2 **Size Limits**

For First-Class Mail International items, see [241.2](#).

For First-Class Package International Service items, see [251.2](#).

For Priority Mail International parcels, see [231.2](#).

274 **Mail Preparation**

274.1 **Addressing**

See [122](#).

274.2 **Markings**

In addition to the markings required in [244.2](#) for First-Class Mail International items, in [254.2](#) for First-Class Package International Service items, and in [234.2](#) for Priority Mail International parcels, free matter must be marked “Free Matter for the Blind or Handicapped” in the upper right-hand corner of the address side of the mailpiece.

274.3 **Sealing**

Matter for the blind must *not* be sealed, even if registered.

274.4 **Packaging**

274.41 **Mail Not Sealed Against Inspection**

Free Matter for the Blind or Other Physically Handicapped Persons items mailed under [270](#) are not sealed against inspection (see ASM 274). Items must be prepared in such a way that the contents are protected but inspection of the contents is not hindered.

274.42 **Types of Containers**

The items must be placed in wrappers, in rolls, between cardboard, or in bags, boxes, *unsealed* envelopes, or containers. Dangerous fasteners may not be used. The articles may also be tied with string or twine in a manner that will permit them to be easily untied.

275 **Extra Services**

The sender must pay for extra services for Free Matter for the Blind or Other Physically Handicapped Persons. Only the following extra services are authorized:

- a. Registered Mail service for First-Class Mail International items, First-Class International Package Service items, and Priority Mail International Flat Rate Envelopes or Small Flat Rate Priced Boxes.
- b. Insurance service for Priority Mail International parcels up to 15 pounds.

276 **Customs Forms Required**

As described in [Exhibit 123.61](#), a fully completed PS Form 2976 or 2976-A must be affixed to each item. The known mailer exemption in IMM [123.62](#) does not apply to free matter for the blind or other physically handicapped persons.

280 (Reserved)

290 Commercial Services

291 **(Reserved)**

292 **International Priority Airmail (IPA) Service**

292.1 **Description**

292.11 **General**

International Priority Airmail™ (IPA®) service is available for volume mailings of all First-Class Mail International postcards, letters, and large envelopes (flats), and for volume mailings of First-Class Package International Service packages (small packets). The sender must prepare mailpieces in accordance with the shape-based requirements of First-Class Mail International service (see [240](#)) and First-Class Package International Service items (see [250](#)), and the requirements of this subchapter. Separate prices are provided for International Service Center (ISC) drop shipments, presorted mail, and worldwide nonpresort mail. Volume incentives are available through customized agreements.

292.12 **Mail Sealed Against Inspection**

With the exception of M-bags (see [261.23](#)), IPA mailpieces are sealed against inspection.

292.13 **IPA M-bags**

292.131 **IPA M-bags — General**

IPA M-bags (direct sacks of printed matter to one addressee) may be entered in conjunction with an IPA mailing, are subject to the provisions of

[260](#), and may be sent to all destination countries that are referenced in [Exhibit 292.452](#). When using this method of mail preparation, the sender must complete PS Tag 115, *International Priority Airmail*, and PS Tag 158, *M-bag Addressee Tag*. Tags must be securely attached to the neck of the sack.

292.132 **IPA M-bags – Customs Forms**

IPA M-bags always require a fully completed PS Form 2976, which is to be affixed to PS Tag 158. Mailers must electronically transmit customs data by using USPS-produced Global Shipping Software (GSS) or other USPS-approved software. To request information about either of these software solutions, send an e-mail to globalbusiness-sales@usps.gov.

292.2 **Eligibility**

292.21 **Qualifying Mailpieces**

To qualify for IPA service, a mailpiece must meet the First-Class Mail International characteristics as defined in [141.5](#), or the First-Class Package International Service characteristics as defined in [141.6](#). Mailpieces do not have to be of the same size and weight to qualify. Any item sent with IPA service must conform to the weight and size limits for First-Class Mail International postcards, letters, or large envelopes (flats) as described in [240](#), or for First-Class Package International Service packages (small packets) as described in [250](#).

292.22 **Availability**

IPA service is available to all the foreign countries that are as listed in [Exhibit 292.452](#), which shows the price group assigned to each country.

292.23 **Minimum Quantity Requirements**

292.231 **Minimum Quantity**

All mailings must meet a minimum weight quantity of 50 pounds. To achieve the 50-pound minimum, mailings may include a combination of presort mail, worldwide nonpresort mail, or M-bags.

292.232 **Presort Eligibility – Full Service**

Only a direct country sack containing a minimum of 3 pounds qualifies for the presort price. All remaining mail must be prepared and paid at the worldwide nonpresort price.

292.233 **Presort Eligibility – ISC Drop Shipment**

Only a direct country sack containing a minimum of 3 pounds or a mixed country sack containing a minimum of 5 pounds qualifies for the presort price. All remaining mail must be prepared and paid at the worldwide nonpresort price.

292.24 **Dutiable Items**

Dutiable items may be sent in accordance with the applicable rules in this subchapter for each respective category of mail. Priority Mail International items, either ordinary or insured, may not be mailed with IPA service.

292.25 Customs Forms Requirements

For items requiring a PS Form 2976 (see [123.61](#)), mailers must electronically transmit customs data by using USPS-produced Global Shipping Software (GSS) or other USPS-approved software. To request information about either of these software solutions, send an e-mail to globalbusiness-sales@usps.gov.

292.26 Extra Services

Extra services are not available for items sent with IPA service.

292.3 Prices and Postage Payment Methods**292.31 Prices**

IPA service has two price options: a presort price with 15 price groups and a worldwide nonpresort price. Both options offer full-service prices for mail deposited at offices other than the drop shipment offices listed in [292.532](#), and drop shipment prices for mail deposited at one of the drop shipment offices. The per-piece price and per-pound price are shown in [Notice 123, Price List](#). The per-piece price applies to each piece regardless of its weight. The per-pound price applies to the net weight (gross weight minus tare weight of sack or tray) of the mail for the specific price group. Fractions of a pound are rounded to the next whole pound for postage calculation.

292.32 Computation of Postage

Postage is computed on PS Form 3700, *Postage Statement — International Mail*.

292.321 Computing Worldwide Nonpresort Prices

Compute postage at the worldwide nonpresort price as follows:

1. Multiply the number of pieces in the mailing by the applicable per-piece price.
2. Multiply the net weight (in whole pounds) of the entire mailing by the applicable per-pound price.
3. Add together the two totals in steps 1 and 2.

292.322 Computing Presort Prices

Compute postage at the presorted price as follows:

1. Multiply the number of pieces in the mailing destined for countries in a specific price group by the appropriate per-piece price.
2. Multiply the net weight (in whole pounds) of those pieces by the corresponding per-pound price.
3. Add together the two totals in steps 1 and 2.

292.33 Postage Payment Methods**292.331 General**

Postage must be paid by postage meter, permit imprint, or precanceled stamps (see DMM 604).

292.332 Postage Meter

Payments made by postage meter are subject to the following standards:

- a. *Piece Price.* The applicable per-piece postage shown in [Notice 123](#), *Price List*, must be affixed to each mailpiece when paying with a meter. A mailer who has an ICM agreement must affix the applicable per-piece postage as set forth in the ICM agreement.
- b. *Pound Price.* Postage for the pound price portion must be paid either by meter stamp(s) attached to the postage statement or from the mailer's authorized permit imprint advance deposit account.
- c. *Postage Endorsement.* Each piece must be legibly endorsed with the words "INTERNATIONAL PRIORITY AIRMAIL."
- d. *Specifications for Endorsement.* The endorsement required in [292.332c](#) must appear on the address side of each piece and must be applied by a printing press, hand stamp, or other similar printing device. It must appear either above the name of the addressee and to the left or below the postage, or adjacent to the meter stamp in either the postal inscription slug area or ad plate area. If the postal endorsement appears in the ad plate area, no other information may appear in the ad plate. The endorsement may not be typewritten or hand-drawn. The endorsement is not considered adequate if it is included as part of a decorative design or advertisement.
- e. *Unmarked Pieces.* Unmarked pieces lacking the postage endorsement are subject to the applicable First-Class Mail International or First-Class Package International Service single-piece price.
- f. *Drop Shipment of Meter Mail.* A mailer who wants to enter meter IPA mail at a Post Office facility other than where the meter is licensed must obtain a drop shipment authorization. To obtain an authorization, the mailer must submit a written request to the postmaster at the office where the mail will be entered (see DMM 705).

292.333 Precanceled Stamps

Payments made by precanceled stamps are subject to the following standards:

- a. *Piece Price.* The same denomination of stamp must be affixed to every piece in the mailing.
- b. *Pound Price.* Additional postage is paid at the time of mailing by advance deposit account or meter stamp affixed to the back of the accompanying postage statement.
- c. *Postage Endorsement.* Each piece must be legibly endorsed with the words "INTERNATIONAL PRIORITY AIRMAIL."
- d. *Specifications for Endorsement.* The endorsement required in [292.333c](#) must appear on the address side of each piece and must be applied by a printing press, hand stamp, or other similar printing device. It must appear either above the name of the addressee and to the left or below the postage, or adjacent to the precanceled stamp. The endorsement may not be typewritten or hand-drawn. The is not considered adequate if it is included as part of a decorative design or advertisement.

- e. *Unmarked Pieces.* Unmarked pieces lacking the postage endorsement are subject to the applicable First-Class Mail International or First-Class Package International Service single-piece price.

292.334 **Permit Imprint**

Mailers may use a permit imprint for mailings that contain identical-weight pieces. Any of the permit imprint formats shown in [Exhibit 152.64](#) is acceptable but must include the “INTL PRIORITY AIRMAIL” rate marking. Postage is calculated as described in [292.32](#) and is deducted from the mailer’s advance deposit account. Permit imprints must not denote bulk mail, nonprofit, or other domestic or special mail. Mailers may use permit imprint with nonidentical-weight pieces only if authorized to use postage mailing systems under DMM 705.

292.4 **Mail Preparation**

292.41 **Addressing and Return Address**

IPA mailpieces are subject to the addressing requirements contained in [122](#), including the requirement of a U.S.-origin return address as defined in [122.2](#).

- a. *Exception — Canada:* IPA items destined for Canada must have the applicable alphanumeric postcode included in the delivery address. See [122.1j](#) for the address formatting requirements that generally apply to mailpieces sent to Canada.
- b. *Exception — Direct Country Sacks:* IPA letter-size and flat-size pieces not requiring a customs form prepared in direct country sacks (see [292.461](#)) are not subject to the interline addressing requirement that is specified in [122.1d](#). At the sender’s risk, the English translation of the destination post office or city name may be omitted from an address that is printed in Russian, Greek, Arabic, Hebrew, Cyrillic, Japanese, or Chinese characters. An English translation of the country name (for example, Japan) is still required on the individual mailpieces.

292.42 **Marking**

292.421 **Letter-Size and Flat-Size Mailpieces**

The sender should mark “PAR AVION” or “AIR MAIL” on the address side of each piece. Alternatively, the user may use a bordered airmail envelope that contains an “AIR MAIL” endorsement.

292.422 **Packages (Small Packets)**

Items that might be mistaken for another class of mail because of their size, weight, or appearance should be marked “LETTER-POST” on the address side.

292.43 **Sealing and Packaging**

292.431 **Mixed Country and Worldwide Nonpresort Price**

All IPA mailpieces entered at the mixed country and worldwide nonpresort price must meet the sealing and packaging methods for First-Class Mail International service under IMM [244.3](#) and [244.4](#), and for First-Class Package International Service under IMM [254.3](#) and [254.4](#).

292.432 Direct Country Price

Mailers must meet the following sealing and packaging standards for IPA mail entered at the direct country price:

- a. *Letters*. Letter-size mailpieces entered at the direct country price must meet one of the following requirements:
 - (1) The sealing and packaging methods for First-Class Mail International service under IMM [244.3](#) and [244.4](#).
 - (2) The physical standards of a machinable letter under DMM 201.3.
- b. *Flats*. Flat-size mailpieces entered at the direct country price must meet the sealing and packaging methods for First-Class Mail International service under IMM [244.3](#) and [244.4](#).
- c. *Small Packets*. Package-size mailpieces (small packets) entered at the direct country price must meet the sealing and packaging methods for First-Class Package International Service under IMM [254.3](#) and [254.4](#).

292.44 Physical Characteristics and Requirements for All Bundles

The following standards apply:

- a. *Thickness*. Bundles of letter-size mail should be no thicker than approximately a handful of mail (4 to 6 inches thick). Bundles of flat-size mail may be thicker than 6 inches but must not weigh more than 11 pounds.
- b. *Securing Bundles*. Each bundle must be securely tied to withstand normal transit. Placing rubber bands around the length and then the girth is the preferred method of securing bundles of letter-size mail. Plastic strapping placed around the length and then the girth is the preferred method of securing bundles of flat-size mail.
- c. *Separation of Bundles*. Letter-size and flat-size mail must be bundled separately.
- d. *Facing of Pieces*. All pieces in bundles must be faced in the same direction.

Note: Parcel-size pieces do not require bundling.

292.45 Sortation**292.451 Presort Mailings – General**

Follow these steps when preparing IPA presort mail:

- a. *Full Service*.
 - (1) Mail that is addressed to an individual country and that contains 3 pounds or more must be sorted into direct country sacks. Mail that cannot be made up into direct country sacks must be prepared and entered at the worldwide nonpresort price. Mailers must bundle letter-size and flat-size pieces as defined in [292.44](#). Letters and flats must be bundled separately, although nonidentical pieces may be commingled within each of these categories. Parcel-size pieces that cannot be bundled because of their physical characteristics must be placed loose in the sack.

- (2) Mailers must sack separately items bearing customs forms from items not bearing customs forms. Each type of sack must individually meet the 3-pound minimum to qualify.
- b. *ISC Drop Shipment — Direct country sacks.*
- (1) Mail that is addressed to an individual country and that contains 3 pounds or more must be sorted into direct country sacks. Mail that cannot be made up into direct country sacks must be prepared and entered at the mixed country or worldwide nonpresort price. Mailers must bundle letter-size and flat-size pieces as defined in [292.44](#). Letters and flats must be bundled separately, although nonidentical pieces may be commingled within each of these categories. Parcel-size pieces that cannot be bundled because of their physical characteristics must be placed loose in the sack.
- (2) Mailers must sack separately items bearing customs forms from items not bearing customs forms. Each type of sack must individually meet the 3-pound minimum to qualify.
- c. *ISC Drop Shipment — Mixed country sacks.* Mixed country sacks can be prepared only after all possible direct country sacks have been prepared. Only countries in price groups 11–15 are eligible for mixed country sack pricing — see [Notice 123](#), *Price List*, for the IPA price group for each country. Mailers must prepare mixed country sacks for items that contain 5 pounds or more and that are destined for an individual country within the same price group. Mail that ultimately cannot be made up into direct country sacks or mixed country sacks must be prepared and entered at the worldwide nonpresort price. Mailers must bundle letter-size and flat-size pieces as defined in [292.44](#). Letters and flats must be bundled separately, although nonidentical pieces may be commingled within each of these categories. Parcel-size pieces that cannot be bundled because of their physical characteristics must be placed loose in the sack.
- Note:** There are separate preparation requirements for mail to Canada. See [292.47](#).

292.452 **Presorted Mail — Direct Country Bundle Label**

Only letter-size and flat-size direct country bundles prepared for mixed country sacks require a label (facing slip). Mailers must complete the label and place it on the address side of the top piece of each bundle in such a manner that it will not become separated from the bundle. The pressure-sensitive labels and optional endorsement lines used domestically for presort mail are prohibited for IPA service. Bundle labels must contain the following information:

Line 1: Foreign Office of Exchange Code. (See [Exhibit 292.452](#).)

Line 2: Country Labeling Name. (See [Exhibit 292.452](#).)

Line 3: Mailer, Mailer Location (City and State).

Example:

VIE AUSTRIA ABC COMPANY WASHINGTON DC

Exhibit 292.452 (p. 1)

IPA Country Price Groups and Foreign Office of Exchange Codes

Country Labeling Name	Foreign Office of Exchange Code	Price Group
Afghanistan	KBL	15
Albania	TIA	12
Algeria	ALG	15
Andorra, via Spain	MAD	11
Angola	LAD	15
Anguilla	AXA	13
Antigua and Barbuda	ANU	13
Argentina	BUE	13
Armenia	EVN	15
Aruba	AUA	13
Ascension, via Great Britain	LON	12
Australia ¹	SYD	9
Austria	VIE	11
Azerbaijan	BAK	15
Bahamas	NAS	13
Bahrain	BAH	15
Bangladesh	DAC	15
Barbados	BGI	13
Belarus	MSQ	12
Belgium	BRU	11
Belize	BZE	13
Benin	COO	15
Bermuda	SGE	13
Bhutan, via Great Britain	LON	15
Bolivia	LPB	13
Bosnia-Herzegovina	SJJ	12
Botswana	GBE	15
Brazil	CWB	13
British Virgin Islands	RAD	13
Brunei Darussalam	BWN	14
Bulgaria	SOF	12
Burkina Faso	OUA	15
Burma (Myanmar)	RGN	15
Burundi	BJM	15
Cambodia	PNH	14
Cameroon	DLA	15
Canada	See 292.47 Canadian Labeling Information	1
Cape Verde	RAI	15
Cayman Islands	GCM	13
Central African Republic	BGF	15
Chad	NDJ	15
Chile	SCL	13

Exhibit 292.452 (p. 2)

IPA Country Price Groups and Foreign Office of Exchange Codes

Country Labeling Name	Foreign Office of Exchange Code	Price Group
China	BJS	14
Colombia	BOG	13
Comoros Islands, via France	CDG	15
Congo, Dem. Rep. of the	FIH	15
Congo, Rep. of the	BZV	15
Cook Islands	RAR	11
Costa Rica	SJO	13
Cote d'Ivoire	ABJ	15
Croatia	ZAG	12
Cuba ²	—	13
Cyprus	LCA	15
Czech Republic	PRG	12
Denmark	CPH	11
Djibouti	JIB	15
Dominica	DOM	13
Dominican Republic	SDQ	13
Ecuador	UIO	13
Egypt	CAI	15
El Salvador	SAL	13
Equatorial Guinea	SSG	15
Eritrea	ASM	15
Estonia	TLL	12
Ethiopia	ADD	15
Falkland Islands, via Great Britain	LON	13
Faroe Islands, via Denmark	CPH	12
Fiji	NAN	14
Finland	HEL	11
France ³	CDG	5
French Guiana	CAY	13
French Polynesia	FAA	14
Gabon	LBV	15
Gambia	BJL	15
Georgia, Republic of	TBS	15
Germany	FRA	4
Ghana	ACC	15
Gibraltar	GIB	11
Great Britain (includes England, Scotland, Wales, Northern Ireland, Guernsey, Jersey, Alderney, Sark, and The Isle of Man)	LON	3
Greece	ATH	11
Greenland, via Denmark	CPH	11
Grenada	GND	13
Guadeloupe	PTP	13
Guatemala	GUA	13

Exhibit 292.452 (p. 3)

IPA Country Price Groups and Foreign Office of Exchange Codes

Country Labeling Name	Foreign Office of Exchange Code	Price Group
Guinea	CKY	15
Guinea-Bissau	OXB	15
Guyana	GEO	13
Haiti	PAP	13
Honduras	TGU	13
Hong Kong	HKG	14
Hungary	BUD	12
Iceland	REK	11
India	DEL	15
Indonesia	JKT	14
Iran ²	—	15
Iraq	BGW	15
Ireland	DUB	11
Israel	TLV	11
Italy	MIL	7
Jamaica	KIN	13
Japan	NRT	10
Jordan	AMM	15
Kazakhstan	ALA	15
Kenya	NBO	15
Kiribati	TRW	14
Korea, Democratic People's Republic of (North), via Hong Kong ²	—	14
Korea, Republic of (South)	SEL	14
Kosovo, Republic of	PRN	12
Kuwait	KWI	15
Kyrgyzstan	FRU	12
Laos	VTE	14
Latvia	RIX	12
Lebanon	BEY	15
Lesotho	MSU	15
Liberia	MLW	15
Libya	TIP	15
Liechtenstein, via Switzerland	ZRH	11
Lithuania	VNO	12
Luxembourg	LUX	11
Macao	MFM	12
Macedonia	FRA	12
Madagascar	TNR	15
Malawi	LBE	15
Malaysia	KUL	14
Maldives	MLE	15
Mali	BKO	15
Malta	MAR	15

Exhibit 292.452 (p. 4)

IPA Country Price Groups and Foreign Office of Exchange Codes

Country Labeling Name	Foreign Office of Exchange Code	Price Group
Martinique	FDL	13
Mauritania	NKC	15
Mauritius	MRU	15
Mexico	MEX	2
Moldova	KIV	15
Monaco	MON	5
Mongolia	ULN	14
Montenegro	TGD	13
Montserrat	MNI	13
Morocco	CAS	15
Mozambique	MPM	15
Namibia	WDH	15
Nauru	INU	14
Nepal	KTM	14
Netherlands	AMS	8
Netherlands Antilles	CUR ⁴	13
	SXM ⁵	13
New Caledonia	NOU	14
New Zealand ⁶	AKL	11
Nicaragua	MGA	13
Niger	NIM	15
Nigeria	LOS	15
Norway	OSL	11
Oman	MCT	15
Pakistan	ISB	15
Panama	PTY	13
Papua New Guinea	BOR	14
Paraguay	ASU	13
Peru	LIM	13
Philippines	MNL	14
Pitcairn Island, via New Zealand	AKL	14
Poland	WAW	12
Portugal (includes Azores and Madeira Islands)	LIS	11
Qatar	DOH	15
Reunion	RUN	15
Romania	BUH	12
Russia	MOW	12
Rwanda	KGL	15
Saint Christopher and Nevis	SKB	13
Saint Helena, via Great Britain	LON	15
Saint Lucia	SLU	13
Saint Pierre and Miquelon, via Canada	See 292.47 Canadian Labeling Information	13

Exhibit 292.452 (p. 5)

IPA Country Price Groups and Foreign Office of Exchange Codes

Country Labeling Name	Foreign Office of Exchange Code	Price Group
Saint Vincent and The Grenadines	KTN	13
San Marino, via Italy	MIL	11
Sao Tome and Principe, via Portugal	LIS	12
Saudi Arabia	DMM	15
Senegal	DKR	15
Serbia, Republic of	BEG	12
Seychelles	SEZ	15
Sierra Leone	FNA	15
Singapore	SIN	14
Slovak Republic (Slovakia)	BTS	12
Slovenia	LJU	12
Solomon Islands	HIR	14
Somalia	Service Suspended	15
South Africa	JNB	15
Spain (includes Canary Islands)	MAD	11
Sri Lanka	CMB	15
Sudan ²	—	15
Suriname	PBM	13
Swaziland	MTS	15
Sweden	STO	11
Switzerland	ZRH	6
Syria ²	—	15
Taiwan	TPE	14
Tajikistan	DYU	15
Tanzania	DAR	15
Thailand	BKK	14
Timor-Leste, Democratic Republic of	DIL	14
Togo	LFW	15
Tonga	TBU	14
Trinidad and Tobago	POS	13
Tristan da Cunha, via South Africa	JNB	15
Tunisia	TUN	15
Turkey	IST	12
Turkmenistan	ASB	12
Turks and Caicos Islands	GDT	13
Tuvalu, via Fiji	NAN	14
Uganda	KLA	15
Ukraine	IEV	15
United Arab Emirates	DXB	15
Uruguay	MVD	13
Uzbekistan	TAS	15
Vanuatu	VLV	14
Vatican City	VAT	11

Exhibit 292.452 (p. 6)

IPA Country Price Groups and Foreign Office of Exchange Codes

Country Labeling Name	Foreign Office of Exchange Code	Price Group
Venezuela	CCS	13
Vietnam	SGN	14
Wallis and Futuna Islands, via New Caledonia	NOU	14
Western Samoa	APW	14
Yemen	SAH	15
Zambia	LUN	15
Zimbabwe	HRE	15

1 *At the mailer's option, a finer sortation for IPA items addressed to Australia may be used. If this option is chosen, items addressed with postal codes beginning with 0, 1, 2, 4, and 9 and uncoded mail should be sorted and packaged to Sydney. Direct country sacks should be tagged to Sydney as well. Both the three-letter exchange office code ("SYD") and the country name ("Australia") should be entered in the "To" block of PS Tag 178, Airmail Bag Label LC (CN 35/AV 8) (white). Items addressed with postal codes beginning with 3, 5, 6, 7, and 8 should be sorted and packaged to Melbourne. Direct country sacks should be tagged to Melbourne as well. Both the three-letter exchange office code ("MEL") and the country name ("Australia") should be entered in the "To" block of PS Tag 178.*

2 *Service temporarily suspended.*

3 *For all destinations to France other than Monaco. For Monaco, see the entry for Monaco in this exhibit.*

4 *Includes Bonaire and Curacao.*

5 *Includes Saba and Saint Eustatius.*

6 *For all destinations to New Zealand other than Cook Islands. For Cook Islands, see the entry for Cook Islands in this exhibit.*

292.453 **Worldwide Nonpresort Mail — Bundles**

Mailers must bundle letter-size and flat-size pieces as defined in [292.44](#). Letters and flats must be bundled separately, although nonidentical pieces may be commingled within each of these categories. Parcel-size pieces that cannot be bundled because of their physical characteristics must be placed loose in the sack. Labels (facing slips) are not required on any bundles.

292.46 **Sacking Requirements**292.461 **Direct Country Sack (3 Pounds or More)**

The following standards apply:

- a. *General.* Mailers must sack separately items bearing customs forms from items not bearing customs forms. When there are 3 pounds or more of mail addressed to the same country, the mail must be enclosed in a direct country sack. All types of mail, including letter-size bundles, flat-size bundles, and loose items, can be commingled in the same sack for each destination and counted toward the 3-pound minimum, provided items bearing customs forms are sacked separately from items not bearing customs forms. The maximum weight of the sack and contents must not exceed 66 pounds.
- b. *Direct Country Sack Tags.* For each direct country sack, the mailer must do the following:
 - (1) Complete PS Tag 178, *Airmail Bag Label LC (CN 35/AV 8) (white)*, which is a white tag designed to route the sack to a specific

country. The mailer must complete the “To” block showing the destination country and the foreign office of exchange code as listed in [Exhibit 292.452](#). In addition, mailers must apply to the tag a barcode that indicates the mailer’s permit number, the product code, the service type code, the receptacle type, the destination office of exchange, and the serial number of the sack. To request technical specifications for the barcode, send an e-mail to globalbusiness-sales@usps.gov. Postal Service personnel — not the mailer — must complete the blocks for date, weight, and dispatch information.

- (2) Complete PS Tag 115, *International Priority Airmail*, which is a pink tag that identifies the mail to ensure it receives priority handling. On the back of PS Tag 115, the mailer must specify the price group as listed in [Exhibit 292.452](#).
- (3) Attach both PS Tag 178 and PS Tag 115 to the neck of the sack.

c. *Direct Country Sack Label*. Mailers who claim the ISC drop shipment price and enter their mail at an authorized drop shipment location under [292.532](#) are not required to prepare sack labels. Mailers who claim the full-service price must complete sack labels as follows (see [Exhibit 292.461](#) for the list of U.S. Exchange Offices):

Line 1: Appropriate U.S. Exchange Office and Routing Code
 Line 2: Contents — DRX COUNTRY
 Line 3: Mailer, Mailer Location

Example:

ISC NEW YORK NY 003
 IPA — DRX COUNTRY
 ABC STORE ALBANY NY

Exhibit 292.461

Labeling of IPA Mail to Postal Service Exchange Offices (Full-service only)

IPA Acceptance Office 3-Digit ZIP Code Prefix	U.S. Exchange Office and Routing Code for Line 1
005, 010–089, 100–212, 214–268, 270–297, 400–418, 420–427, 470–477	ISC NEW YORK NY 003
006–009, 298–339, 341–342, 344, 346–347, 349–352, 354–399	ISC MIAMI FL 33112
424, 430–469, 478–516, 520–528, 530–532, 534–535, 537–551, 553–567, 570–577, 580–588, 600–620, 622–631, 633–641, 644–658, 660–662, 664–681, 683–693, 700–701, 703–708, 710–714, 716–731, 733–741, 743–799, 885	ISC CHICAGO IL 60290
590–599, 800–816, 820–838, 840–847, 893–895, 897–898, 937–961, 970–986, 988–999	ISC SAN FRANCISCO CA 94013
850–853, 855–857, 859–860, 863–865, 870–875, 877–884, 889–891, 900–908, 910–928, 930–936 967–969	ISC LOS ANGELES CA 900 P&DC HONOLULU HI 967

292.462 Mixed Country Sacks (5 Pounds or More — ISC Drop Shipment Only)

The following standards apply:

- a. *General.* When mail is prepared under the ISC drop shipment option, direct country bundles destined to a specific country that cannot be made up in direct country sacks must be prepared in a mixed country sack. A mixed country sack must be prepared for each price group. Only countries in price groups 11 through 15 are eligible for this price. The maximum weight of the sack and the contents must not exceed 66 pounds.
- b. *Mixed Country Sack Tags.* The mailer must affix PS Tag 115, *International Priority Airmail*, to mixed country sacks. PS Tag 115 identifies the mail to ensure it receives priority handling. The mailer must specify the price group on the back of PS Tag 115.

292.463 Worldwide Nonpresort Mail Sacks

The following standards apply:

- a. *General.* The working bundles of mixed country mail and loose items must be enclosed in sacks unless other equipment is specified by the acceptance office. Nonpresorted letter-size mail may be presented in trays if authorized by the acceptance office. The maximum weight of the sack and the contents must not exceed 66 pounds.

Note: Working bundles of mixed country mail cannot be enclosed in mixed country sacks.

- b. *Worldwide Nonpresort Sack Tags.* The mailer must affix PS Tag 115, *International Priority Airmail*, to worldwide nonpresort sacks. PS Tag 115 identifies the mail to ensure it receives priority handling. The mailer must specify “WW” (for “worldwide”) on the back of PS Tag 115.
- c. *Worldwide Nonpresort Sack Label.* Mailers who claim the ISC drop shipment price and enter their mail at an authorized drop shipment location under [292.532](#) are not required to prepare sack labels. Mailers who claim the full service price must complete sack labels as follows (see [Exhibit 292.461](#) for the list of U.S. Exchange Offices):

Line 1: Appropriate U.S. Exchange Office and Routing Code

Line 2: Contents WKG

Line 3: Mailer, Mailer Location

Example:

ISC MIAMI FL	33112
IPA — WKG	
ABC COMPANY MIAMI FL	

292.47 Mail Preparation for Canada

Mailers must sack separately items bearing customs forms from items not bearing customs forms. Mailers must prepare letter-size, flat-size, and package-size items destined to Canada in separate containers as defined in items a through c. To qualify for the presort price, the same eligibility requirements apply as for full service (see [292.232](#)) or ISC drop shipment (see [292.233](#)). If the total mailing contains less than 3 pounds of mail for

Canada, then the mail qualifies only for the worldwide nonpresort price but may be included with mail for other countries. Mailings that exclusively contain worldwide nonpresort mail to Canada must have a 50-pound minimum, and mailers must prepare them under [292.453](#) and [292.463](#). Mailers must prepare presorted IPA mail (full-service price and ISC drop shipment price) to Canada as follows:

- a. *Letter-Size and Flat-Size Mail.* Prepare letter-size items in letter trays, either 1-foot or 2-foot, depending on volume. Prepare flat-size items in flat trays. Face all letter-size items and flat-size items in the same direction. Ensure that all trays are full enough to keep the mail from mixing during transportation. Cover (i.e., “sleeve”) all letter-size and flat-size trays and secure them with strapping. Do not prepare the content of trays in bundles. In addition, the mailer must complete PS Tag 115, *International Priority Airmail*, must write “Canada” on the front side of the tag, and must tape the tag to the tray sleeve. In addition, mailers must apply to the tag a barcode that indicates the mailer’s permit number, the product code, the service type code, the receptacle type, the destination office of exchange, and the serial number of the tray. To request technical specifications for the barcode, send an e-mail to globalbusiness-sales@usps.gov.
- b. *Packages.* Prepare package-size items (i.e., items that cannot be prepared in trays because of their size or shape) loose in sacks. Affix PS Tag 178, *Airmail Bag Label LC (CN 35/AV 8) (white)*, to the neck of the sack and write “Canada” in the “To” block of the tag. In addition, affix PS Tag 115, *International Priority Airmail*, to the neck of the sack and write “Canada” on the back of the tag. In addition, mailers must apply to the tag a barcode that indicates the mailer’s permit number, the product code, the service type code, the receptacle type, the destination office of exchange, and the serial number of the sack. To request technical specifications for the barcode, send an e-mail to globalbusiness-sales@usps.gov.
- c. *Direct Country Container Label.* Mailers who claim the ISC drop shipment price and enter their mail at an authorized drop shipment location under [292.532](#) are not required to use container labels. Mailers who claim the full-service price must identify each container (letter tray, flat tray, or sack) to show the Canadian destination, followed by the U.S. exchange office code, and the content, as defined in [Exhibit 292.47](#).

Example:

Line 1: Canadian Destination, U.S. Exchange Office Code

Line 2: Contents (i.e., IPA)

Line 3: Mailer, Mailer Location

MONTREAL QC FWD	003
IPA	
ABC COMPANY NEW YORK NY	

Exhibit 292.47

Canadian Mail Container Labeling Information (Full-service Only)

ZIP Code of Entry Post Office *	Canadian Destination	U.S. Exchange Office Code	U.S. Exchange Office (or ISC)	Optional Destination Code for Barcoded Containers
005, 010–089, 100–212, 214–268, 270–297, 400–418, 420–427, 470–471, 476–477	MONTREAL QC FWD	003	JFK	YMQ
006–009, 298–339, 341–342, 344, 346–347, 349–352, 354–399, 723	MONTREAL QC FWD	33112	MIA	YMQ
430–469, 472–475, 478–516, 520–528, 530–532, 534–535, 537–551, 553–567, 570–577, 580–588, 600–620, 622–631, 633–641, 644–658, 660–662, 664–681, 683–693, 700–701, 703–708, 710–714, 716–722, 724–731, 733–741, 743–816, 822–831, 840–847, 870–875, 877–885, 893, 897–898	TORONTO ON FWD	60290	ORD	For IPA letters and flats: TOR. For IPA packages: YTO.
590–599, 820–821, 832–838, 894–895, 937–961, 970–986, 988–999	VANCOUVER BC FWD	94013	SFO	YVR
850–853, 855–857, 859–860, 863–865, 889–891, 900–908, 910–928, 930–936	VANCOUVER BC FWD	90899	LAX	YVR
967–969	VANCOUVER BC FWD	96820	HNL	YVR

* The “ZIP Code of Entry Post Office” column is relevant only for mailings claimed at the full-service price (i.e., not drop shipped at an ISC) to determine their Canadian destination and U.S. exchange office code container information.

292.5 Mail Entry and Deposit**292.51 Separation by Price Group**

The mailer must specify the price group on the back of PS Tag 115 (for example, with “1” for Canada or “WW” for worldwide nonpresort) and must physically separate the sacks by price group at the time of mailing.

292.52 Full Service

Mailings must be deposited at a Post Office facility where bulk mail is accepted and where the mailer holds an advance deposit account or postage meter license.

292.53 Drop Shipment**292.531 General**

To qualify for the drop shipment price, mailers must present the mail to one of the locations in [292.532](#). The mailer must pay postage at the drop shipment location either through an advance deposit account or postage meter license at the serving Post Office facility. As an alternative, mailers who are participating in the plant-verified drop shipment (PVDS) program may have the mail verified, accepted, and paid for at the mailer’s plant or at the origin Post Office facility serving the mailer’s plant if authorized under DMM 705. PVDS mail must be transported by the mailer to the drop shipment location, and the mail must be accompanied by PS Form 8125, *Plant-Verified Drop Shipment (PVDS) Verification and Clearance*.

292.532 **Drop Shipment Locations**

Drop shipments are available through the offices noted in [Exhibit 292.532](#).

Note: California, Illinois, and New York locations accept both “cleared” mail (mail that has been previously presented and paid for at a BMEU) and “uncleared” mail (mail that *has not* been previously presented and paid for at a BMEU). For Florida locations, refer to footnotes 1 and 2 for special requirements.

Exhibit 292.532

IPA Drop Shipment Locations

State	Facility
California	LOS ANGELES ISC US POSTAL SERVICE 5800 W CENTURY BLVD LOS ANGELES CA 90009-9998 SAN FRANCISCO ISC US POSTAL SERVICE 660 W FIELD RD SAN FRANCISCO CA 94128-3161
Florida	MIAMI ISC ¹ US POSTAL SERVICE 11698 NW 25TH ST MIAMI FL 33112-9997 MIAMI PROCESSING AND DISTRIBUTION CTR ² US POSTAL SERVICE 2200 NW 72ND AVE MIAMI FL 33152-9997
Illinois	JT WEEKER ISC US POSTAL SERVICE 11600 W IRVING PARK RD CHICAGO IL 60666-9998
New York	JOHN F KENNEDY AIRPORT MAIL CTR US POSTAL SERVICE JOHN F KENNEDY INTERNATIONAL AIRPORT BLDG 250 JAMAICA NY 11430-9998

1. *This facility accepts cleared IPA mail only.*

2. *This facility accepts cleared and uncleared IPA mail.*

Note: For drop shipment locations of ISAL mail, refer to [293.532](#).

293 **International Surface Air Lift (ISAL) Service**

293.1 **Description**

293.11 **General**

International Surface Air Lift[®] (ISAL[®]) service is a bulk mailing system that provides fast, economical international delivery of First-Class Mail International and First-Class Package International Service items. The price is lower than for First-Class Mail International service and First-Class Package International Service. ISAL shipments are flown to the foreign destinations and entered into that country’s surface or nonpriority mail

system for delivery. Separate prices are provided for International Service Center (ISC) drop shipments, presorted mail, and nonpresorted mail. Volume incentives are available through customized agreements.

293.12 **Mail Sealed Against Inspection**

With the exception of M-bags (see [261.23](#)), ISAL mailpieces are sealed against inspection.

293.13 **ISAL M-bags**

293.131 **ISAL M-bags – General**

ISAL M-bags (direct sacks of printed matter to one addressee) may be entered in conjunction with an ISAL mailing, are subject to the provisions of [260](#), and may be sent to all destination countries that are referenced in [Exhibit 293.452](#). When using this method of mail preparation, the sender must complete PS Tag 155, *Surface Airlift Mail*, and PS Tag 158, *M-bag Addressee Tag*. Tags must be securely attached to the neck of the sack.

293.132 **ISAL M-bags – Customs Forms**

ISAL M-bags always require a fully completed PS Form 2976, which is to be affixed to PS Tag 158. Mailers must electronically transmit customs data by using USPS-produced Global Shipping Software (GSS) or other USPS-approved software. To request information about either of these software solutions, send an e-mail to globalbusiness-sales@usps.gov.

293.2 **Eligibility**

293.21 **Qualifying Mailpieces**

To qualify for ISAL service, a mailpiece must meet the First-Class Mail International characteristics as defined in [141.5](#), or the First-Class Package International Service characteristics as defined in [141.6](#). Mailpieces do not have to be of the same size and weight to qualify. Any item sent with ISAL service must conform to the weight and size limits for First-Class Mail International postcards, letters or large envelopes (flats) as described in [240](#), or for First-Class Package International Service packages (small packets) as described in [250](#).

293.22 **Availability**

ISAL service is available to all the foreign countries that are listed in [Exhibit 293.452](#), which shows the price group assigned to each country.

293.23 **Minimum Quantity Requirements**

293.231 **Minimum Quantity**

All mailings must meet a minimum weight quantity of 50 pounds. To achieve the 50-pound minimum, mailings may include a combination of presort mail, worldwide nonpresort mail, or M-bags.

293.232 **Presort Eligibility – Full Service**

Only a direct country sack containing a minimum of 3 pounds qualifies for the presort price. All remaining mail must be prepared and paid at the worldwide nonpresort price.

293.233 Presort Eligibility – ISC Drop Shipment

Only a direct country sack containing a minimum of 3 pounds or a mixed country sack containing a minimum of 5 pounds qualifies for the presort price. All remaining mail must be prepared and paid at the worldwide nonpresort price.

293.24 Dutiable Items

Dutiable items may be sent in accordance with the applicable rules in this subchapter for each respective category of mail. Priority Mail International items, either ordinary or insured, may not be mailed with ISAL service.

293.25 Customs Forms Requirements

For items requiring a customs form (see [123.61](#)), mailers must electronically transmit customs data by using USPS-produced Global Shipping Software (GSS) or other USPS-approved software. To request information about either of these software solutions, send an e-mail to globalbusiness-sales@usps.gov.

293.26 Extra Services

Extra services are not available for items sent with ISAL service.

293.3 Prices and Postage Payment Methods**293.31 Prices**

ISAL service has two price options: a presort price with 15 price groups and a worldwide nonpresort price. Both options offer full-service prices for mail deposited at offices other than the drop shipment offices listed in [293.532](#), and drop shipment prices for mail deposited at one of the drop shipment offices. The per-piece price and per-pound price are shown in [Notice 123, Price List](#). The per-piece price applies to each piece regardless of its weight. The per-pound price applies to the net weight (gross weight minus tare weight of sack) of the mail for the specific price group. Fractions of a pound are rounded to the next whole pound for postage calculation.

293.32 Computation of Postage

Postage is computed on PS Form 3700, *Postage Statement – International Mail*.

293.321 Computing Worldwide Nonpresort Prices

Compute postage at the worldwide nonpresort price as follows:

1. Multiply the number of pieces in the mailing by the applicable per-piece price.
2. Multiply the net weight (in whole pounds) of the entire mailing by the applicable per-pound price.
3. Add together the two totals in steps 1 and 2.

293.322 Computing Presort Prices

Compute postage at the presorted price as follows:

1. Multiply the number of pieces in the mailing destined for countries in a specific price group by the appropriate per-piece price.

2. Multiply the net weight (in whole pounds) of those pieces by the corresponding per-pound price.
3. Add together the two totals in steps 1 and 2.

293.33 Postage Payment Methods

293.331 General

Postage must be paid by postage meter, permit imprint, or precanceled stamps (see DMM 604).

293.332 Postage Meter

Payments made by postage meter are subject to the following standards:

- a. *Piece Price.* The applicable per-piece postage shown in [Notice 123](#), *Price List*, must be affixed to each mailpiece when paying with a meter. A mailer who has an ICM agreement must affix the applicable per-piece postage as set forth in the ICM agreement.
- b. *Pound Price.* Postage for the pound price portion must be paid either by meter stamp(s) attached to the postage statement or from the mailer's authorized permit imprint advance deposit account.
- c. *Postage Endorsement.* Each piece must be legibly endorsed with the words "INTERNATIONAL SURFACE AIR LIFT" or "ISAL."
- d. *Specifications for Endorsement.* The endorsement required in [292.332c](#) must appear on the address side of each piece and must be applied by a printing press, hand stamp, or other similar printing device. It must appear either above the name of the addressee and to the left or below the postage, or adjacent to the meter stamp in either the postal inscription slug area or ad plate area. If the postal endorsement appears in the ad plate area, no other information may appear in the ad plate. The endorsement may not be typewritten or hand-drawn. The endorsement is not considered adequate if it is included as part of a decorative design or advertisement.
- e. *Unmarked Pieces.* Unmarked pieces lacking the postage endorsement are subject to the applicable First-Class Mail International or First-Class Package International Service single-piece price.
- f. *Drop Shipment of Meter Mail.* A mailer who wants to enter meter ISAL mail at a Post Office facility other than where the meter is licensed must obtain a drop shipment authorization. To obtain an authorization, the mailer must submit a written request to the postmaster at the office where the mail will be entered (see DMM 705).

293.333 Precanceled Stamps

Payments made by precanceled stamps are subject to the following standards:

- a. *Piece Price.* The same denomination of stamp must be affixed to every piece in the mailing.
- b. *Pound Price.* Additional postage is paid at the time of mailing by advance deposit account or meter stamp affixed to the back of the accompanying postage statement.
- c. *Postage Endorsement.* Each piece must be legibly endorsed with the words "INTERNATIONAL SURFACE AIR LIFT" or "ISAL."

- d. *Specifications for Endorsement.* The endorsement required in [293.333c](#) must appear on the address side of each piece and must be applied by a printing press, hand stamp, or other similar printing device. It must appear either above the name of the addressee and to the left or below the postage, or adjacent to the precanceled stamp. The endorsement may not be typewritten or hand-drawn. The endorsement is not considered adequate if it is included as part of a decorative design or advertisement.
- e. *Unmarked Pieces.* Unmarked pieces lacking the postage endorsement are subject to the applicable First-Class Mail International or First-Class Package International Service single-piece price.

293.334 **Permit Imprint**

Mailers may use a permit imprint for mailings that contain identical-weight pieces. Any of the permit imprint formats shown in [152.64](#) is acceptable but must include the “INTL SURFACE AIR LIFT” rate marking. Postage is calculated as described in [293.32](#) and is deducted from the mailer’s advance deposit account. Permit imprints must not denote bulk mail, nonprofit, or other domestic or special mail. Mailers may use permit imprint with nonidentical-weight pieces only if authorized to use postage mailing systems under DMM 705.

293.4 **Mail Preparation**

293.41 **Addressing and Return Address**

ISAL mailpieces are subject to the addressing requirements contained in [122](#), including the requirement of a U.S.-origin return address as defined in [122.2](#).

- a. *Exception — Canada:* ISAL items destined for Canada must have the applicable alphanumeric postcode included in the delivery address. See [122.1j](#) for the address formatting requirements that generally apply to mailpieces sent to Canada.
- b. *Exception — Direct Country Sacks:* ISAL letter-size and flat-size pieces not requiring a customs form prepared in direct country sacks (see [293.461](#)) are not subject to the interline addressing requirement that is specified in [122.1d](#). At the sender’s risk, the English translation of the destination post office or city name may be omitted from an address that is printed in Russian, Greek, Arabic, Hebrew, Cyrillic, Japanese, or Chinese characters. An English translation of the country name (for example, Japan) is still required on the individual mailpieces.

293.42 **Marking**

293.421 **Letter-Size and Flat-Size Mailpieces**

The sender should mark “INTERNATIONAL SURFACE AIR LIFT” or “ISAL” on the address side of each piece. Use of bordered airmail envelopes is prohibited.

293.422 **Packages (Small Packets)**

Items that might be mistaken for another class of mail because of their size, weight, or appearance should be marked “LETTER-POST” on the address side.

293.43 **Sealing and Packaging**293.431 **Mixed Country and Worldwide Nonpresort Price**

All ISAL mailpieces entered at the mixed country and worldwide nonpresort price must meet the sealing and packaging methods for First-Class Mail International service under IMM [244.3](#) and [244.4](#), and for First-Class Package International Service under IMM [254.3](#) and [254.4](#).

293.432 **Direct Country Price**

Mailers must meet the following sealing and packaging standards for ISAL mail entered at the direct country price:

- a. *Letters*. Letter-size mailpieces entered at the direct country price must meet one of the following requirements:
 - (1) The sealing and packaging methods for First-Class Mail International service under IMM [244.3](#) and [244.4](#).
 - (2) The physical standards of a machinable letter under DMM 201.3.
- b. *Flats*. Flat-size mailpieces entered at the direct country price must meet the sealing and packaging methods for First-Class Mail International service under IMM [244.3](#) and [244.4](#).
- c. *Small Packets*. Package-size mailpieces (small packets) entered at the direct country price must meet the sealing and packaging methods for First-Class Package International Service under IMM [254.3](#) and [254.4](#).

293.44 **Physical Characteristics and Requirements for All Bundles**

The following standards apply:

- a. *Thickness*. Bundles of letter-size mail should be no thicker than approximately a handful of mail (4 to 6 inches thick). Bundles of flat-size mail may be thicker than 6 inches but must not weigh more than 11 pounds.
- b. *Securing Bundles*. Each bundle must be securely tied to withstand normal transit. Placing rubber bands around the length and then the girth is the preferred method of securing bundles of letter-size mail. Plastic strapping placed around the length and then the girth is the preferred method of securing bundles of flat-size mail.
- c. *Separation of Bundles*. Letter-size and flat-size mail must be bundled separately.
- d. *Facing of Pieces*. All pieces in bundles must be faced in the same direction.

Note: Parcel-size pieces do not require bundling.

293.45 **Sortation**293.451 **Presort Mailings — General**

- a. *Full Service*.
 - (1) Mail that is addressed to an individual country and that contains 3 pounds or more must be sorted into direct country sacks. Mail that cannot be made up into direct country sacks must be prepared and entered at the worldwide nonpresort price. Mailers must bundle letter-size and flat-size pieces as defined in [293.44](#). Letters and flats must be bundled separately, although nonidentical pieces may be commingled within each of these

- categories. Parcel-size pieces that cannot be bundled because of their physical characteristics must be placed loose in the sack.
- (2) Mailers must sack separately items bearing customs forms from items not bearing customs forms. Each type of sack must individually meet the 3-pound minimum to qualify.
- b. *ISC Drop Shipment – Direct country sacks.*
- (1) Mail that is addressed to an individual country and that contains 3 pounds or more must be sorted into direct country sacks. Mail that cannot be made up into direct country sacks must be prepared and entered at the mixed country or worldwide nonpresort price. Mailers must bundle letter-size and flat-size pieces as defined in [293.44](#). Letters and flats must be bundled separately, although nonidentical pieces may be commingled within each of these categories. Parcel-size pieces that cannot be bundled because of their physical characteristics must be placed loose in the sack.
- (2) Mailers must sack separately items bearing customs forms from items not bearing customs forms. Each type of sack must individually meet the 3-pound minimum to qualify.
- c. *ISC Drop Shipment – Mixed country sacks.* Mixed country sacks can be prepared only after all possible direct country sacks have been prepared. Only countries in price groups 11–15 are eligible for mixed country sack pricing — see [Notice 123](#), *Price List*, for the ISAL price group for each country. Mailers must prepare mixed country sacks for items that contain 5 pounds or more and that are destined for an individual country within the same price group. Mail that ultimately cannot be made up into direct country sacks or mixed country sacks must be prepared and entered at the worldwide nonpresort price. Mailers must bundle letter-size and flat-size pieces as defined in [293.44](#). Letters and flats must be bundled separately, although nonidentical pieces may be commingled within each of these categories. Parcel-size pieces that cannot be bundled because of their physical characteristics must be placed loose in the sack.

293.452 **Presorted Mail – Direct Country Bundle Label**

Only letter-size and flat-size direct country bundles prepared for mixed country sacks require a label (facing slip). Mailers must complete the label and place it on the address side of the top piece of each bundle in such a manner that it will not become separated from the bundle. The pressure-sensitive labels and optional endorsement lines used domestically for presort mail are prohibited for ISAL service. Bundle labels must contain the following information:

Line 1: Foreign Office of Exchange Code. (See [Exhibit 293.452](#).)

Line 2: Country Labeling Name. (See [Exhibit 293.452](#).)

Line 3: Mailer, Mailer Location (City and State).

Example:

VIE AUSTRIA ABC COMPANY WASHINGTON DC

Exhibit 293.452 (p. 1)

ISAL Country Price Groups and Foreign Office of Exchange Codes

Country Labeling Name	Foreign Office of Exchange Code	Price Group
Albania	TIA	12
Algeria	ALG	15
Angola	LAD	15
Argentina	BUE	13
Aruba	AUA	13
Australia	SYD	9
Austria	VIE	11
Bahrain	BAH	15
Bangladesh	DAC	15
Belgium	BRU	11
Belize	BZE	13
Benin	COO	15
Bolivia	LPB	13
Brazil	SAO	13
Bulgaria	SOF	12
Burkina Faso	OUA	15
Cameroon	DLA	15
Canada	See 293.47	1
Central African Republic	BGF	15
Chile	SCL	13
China	BJS	14
Colombia	BOG	13
Congo, Democratic Republic of the	FIH	15
Costa Rica	SJO	13
Cote d'Ivoire (Ivory Coast)	ABJ	15
Cuba ¹	—	13
Czech Republic	PRG	12
Denmark	CPH	11
Dominican Republic	SDQ	13
Ecuador	GYE	13
Egypt	CAI	15
El Salvador	SAL	13
Ethiopia	ADD	15
Fiji	NAN	14
Finland	HEL	11
France (includes Corsica)	MIM	5
French Guiana	CAY	13
Gabon	LBV	15
Germany	NIA	4
Ghana	ACC	15
Great Britain	LON	3
Greece	ATH	11
Guatemala	GUA	13
Guyana	GEO	13
Haiti	PAP	13
Honduras	TGU	13
Hong Kong	HKG	14
Hungary	BUD	12
Iceland	REK	11

Exhibit 293.452 (p. 2)

ISAL Country Price Groups and Foreign Office of Exchange Codes

Country Labeling Name	Foreign Office of Exchange Code	Price Group
India	BOM	15
Indonesia	JKT	14
Iran ¹	—	15
Ireland	AHE	11
Israel	TLV	11
Italy	MIL	7
Jamaica	KIN	13
Japan ²	KIX	10
	KWS	10
Jordan	AMM	15
Kenya	NBO	15
Korea, Rep. of (South)	SEL	14
Kuwait	KWI	15
Lebanon	BEY	15
Liechtenstein	ZRH	11
Luxembourg	LUX	11
Madagascar	TNR	15
Malaysia	KUL	14
Mali	BKO	15
Mauritania	NKC	15
Mauritius	MRU	15
Mexico	MEX	2
Morocco	CAS	15
Mozambique	MPM	15
Netherlands	AMS	8
Netherlands Antilles	CUR ³	13
	SXM ⁴	13
New Zealand	AKL	11
Nicaragua	MGA	13
Niger	NIM	15
Nigeria	LOS	15
Norway	OSL	11
Oman	MCT	15
Pakistan	KHI	15
Panama	PTY	13
Papua New Guinea	BOR	14
Paraguay	ASU	13
Peru	LIM	13
Philippines	MNL	14
Poland	WAW	12
Portugal	LIS	11
Qatar	DOH	15
Reunion Island	RUN	15
Romania	BUH	12
Russia	MOW	12
Saudi Arabia	DMM	15
Senegal	DKR	15
Singapore	SIN	14
Slovak Republic (Slovakia)	BTS	12

Exhibit 293.452 (p. 3)

ISAL Country Price Groups and Foreign Office of Exchange Codes

Country Labeling Name	Foreign Office of Exchange Code	Price Group
South Africa	JNB	15
Spain (includes Canary Islands)	MAD	11
Sri Lanka	CMB	15
Sudan ¹	—	15
Suriname	PBM	13
Sweden	STO	11
Switzerland	ZRH	6
Syria ¹	—	15
Taiwan	TPE	14
Tanzania	DAR	15
Thailand	BKK	14
Timor-Leste, Democratic Republic of	DIL	14
Togo	LFW	15
Trinidad and Tobago	POS	13
Tunisia	TUN	15
Turkey	IST	12
Uganda	KLA	15
United Arab Emirates	DXB	15
Uruguay	MVD	13
Venezuela	CCS	13
Yemen	SAH	15
Zambia	NLA	15
Zimbabwe	HRE	15

¹ Service temporarily suspended.² To expedite handling, Japan Post has requested that U.S. shippers make the following optional separation of their ISAL mail:

- Mail destined for locations in Japan with post code prefixes 52–93 should be labeled to Osaka International (KIX).
- Mail destined for all other post code prefixes should be labeled to Kawasaki (KWS).
- ISAL mail that is not optionally separated as specified above should be labeled to Kawasaki (KWS).

³ Includes Bonaire and Curacao.⁴ Includes Saba and Saint Eustatius.**293.453 Worldwide Nonpresort Mail – Bundles**

Mailers must bundle letter-size and flat-size pieces as defined in [293.44](#). Letters and flats must be bundled separately, although nonidentical pieces may be commingled within each of these categories. Parcel-size pieces that cannot be bundled because of their physical characteristics must be placed loose in the sack. Labels (facing slips) are not required on any bundles.

293.46 Sacking Requirements**293.461 Direct Country Sack (3 Pounds or More)**

The following standards apply:

- a. *General.* Mailers must sack separately items bearing customs forms from items not bearing customs forms. When there are 3 pounds or more of mail addressed to the same country, the mail must be enclosed in a direct country sack. All types of mail, including letter-size

bundles, flat-size bundles, and loose items, can be commingled in the same sack for each destination and counted toward the 3-pound minimum, provided items bearing customs forms are sacked separately from items not bearing customs forms. The maximum weight of the sack and contents must not exceed 66 pounds.

- b. *Direct Country Sack Tags.* For each direct country sack, the mailer must do the following:
 - (1) Complete both sides of PS Tag 155, *Surface Airlift Mail*, which identifies the mail to ensure it receives priority handling. On the front of the tag, the mailer must identify the destination country and the foreign office of exchange code as listed in [Exhibit 293.452](#). On the back of the tag, the mailer must specify the price group as listed in [Exhibit 293.452](#). In addition, mailers must apply to the tag a barcode that indicates the mailer’s permit number, the product code, the service type code, the receptacle type, the destination office of exchange, and the serial number of the sack. To request technical specifications for the barcode, send an e-mail to globalbusiness-sales@usps.gov.
 - (2) Attach PS Tag 155 to the neck of the sack.
- c. *Direct Country Sack Label.* Mailers who claim the ISC drop shipment price and enter their mail at an authorized drop shipment location under [293.532](#) are not required to prepare sack labels. Mailers who claim the full-service price must complete sack labels as follows (see [Exhibit 293.461](#) for the list of U.S. Exchange Offices):

Line 1: Appropriate U.S. Exchange Office and Routing Code
 Line 2: Contents — DRX COUNTRY
 Line 3: Mailer, Mailer Location

Example:

ISC NEW YORK NY 003
 ISAL — DRX COUNTRY
 ABC STORE ALBANY NY

Exhibit 293.461

Labeling of ISAL Mail to Postal Service Exchange Offices (Full-service Only)

ISAL Acceptance Office 3-Digit ZIP Code Prefix	U.S. Exchange Office and Routing Code for Line 1
005, 010–089, 100–212, 214–268, 270–297, 400–418, 420–427, 470–477	ISC NEW YORK NY 003
006–009, 298–339, 341–342, 344, 346–347, 349–352, 354–399	ISC MIAMI FL 33112
424, 430–469, 478–516, 520–528, 530–532, 534–535, 537–551, 553–567, 570–577, 580–588, 600–620, 622–631, 633–641, 644–658, 660–662, 664–681, 683–693, 700–701, 703–708, 710–714, 716–731, 733–741, 743–799, 885	ISC CHICAGO IL 60290
590–599, 800–816, 820–838, 840–847, 893–895, 897–898, 937–961, 970–986, 988–999	ISC SAN FRANCISCO CA 94013
850–853, 855–857, 859–860, 863–865, 870–875, 877–884, 889–891, 900–908, 910–928, 930–936 967–969	ISC LOS ANGELES CA 900 P&DC HONOLULU HI 967

293.462 **Mixed Country Sacks (5 Pounds or More — ISC Drop Shipment Only)**

The following standards apply:

- a. *General.* When mail is prepared under the ISC drop shipment option, direct country bundles destined to a specific country that cannot be made up in direct country sacks must be prepared in a mixed country sack. A mixed country sack must be prepared for each price group. Only countries in price groups 11 through 15 are eligible for this price. The maximum weight of the sack and the contents must not exceed 66 pounds.
- b. *Mixed Country Sack Tags.* The mailer must affix PS Tag 155, *Surface Airlift Mail*, to mixed country sacks. PS Tag 155 identifies the mail to ensure it receives priority handling. The mailer must specify only the price group on the back of PS Tag 155.

293.463 **Worldwide Nonpresort Mail Sacks**

The following standards apply:

- a. *General.* The working bundles of mixed country mail and loose items must be enclosed in sacks unless other equipment is specified by the acceptance office. Nonpresorted letter-size mail may be presented in trays if authorized by the acceptance office. The maximum weight of the sack and the contents must not exceed 66 pounds.
Note: Working bundles of mixed country mail cannot be enclosed in mixed country sacks.
- b. *Worldwide Nonpresort Sack Tags.* Sack tags for worldwide nonpresort sacks must be labeled with PS Tag 155, *Surface Airlift Mail*, which identifies the mail to ensure it receives priority handling. The mailer must specify "WW" (for "worldwide") on the back of PS Tag 155.
- c. *Worldwide Nonpresort Sack Label.* Mailers who claim the ISC drop shipment price and enter their mail at an authorized drop shipment location under [293.532](#) are not required to prepare sack labels. Mailers who claim the full-service price must complete sack labels as follows (see [Exhibit 293.461](#) for the list of U.S. Exchange Offices):

Line 1: Appropriate U.S. Exchange Office and Routing Code

Line 2: Contents WKG

Line 3: Mailer, Mailer Location

Example:

ISC MIAMI FL	33112
ISAL — WKG	
ABC COMPANY MIAMI FL	

293.47 **Canadian Sack Labeling Information**

Mailers preparing direct country sack labels for Canada under [293.461c](#) must use the labeling information as defined in [Exhibit 293.47](#).

Exhibit 293.47

Canadian Mail Sack Labeling Information (Full-service Only)

ZIP Code of Entry Post Office *	Canadian Destination	U.S. Exchange Office Code	U.S. Exchange Office (or ISC)	Optional Destination Code for Barcoded Containers
005, 010–089, 100–212, 214–268, 270–297, 400–418, 420–427, 470–471, 476–477	MONTREAL QC FWD	003	JFK	YMQ
006–009, 298–339, 341–342, 344, 346–347, 349–352, 354–399, 723	MONTREAL QC FWD	33112	MIA	YMQ
430–469, 472–475, 478–516, 520–528, 530–532, 534–535, 537–551, 553–567, 570–577, 580–588, 600–620, 622–631, 633–641, 644–658, 660–662, 664–681, 683–693, 700–701, 703–708, 710–714, 716–722, 724–731, 733–741, 743–816, 822–831, 840–847, 870–875, 877–885, 893, 897–898	TORONTO ON FWD	60290	ORD	YTO
590–599, 820–821, 832–838, 894–895, 937–961, 970–986, 988–999	VANCOUVER BC FWD	94013	SFO	YVR
850–853, 855–857, 859–860, 863–865, 889–891, 900–908, 910–928, 930–936	VANCOUVER BC FWD	90899	LAX	YVR
967–969	VANCOUVER BC FWD	96820	HNL	YVR

* The “ZIP Code of Entry Post Office” column is relevant only for mailings claimed at the full-service price (i.e., not drop shipped at an ISC) to determine their Canadian destination and U.S. exchange office code container information.

293.5 Mail Entry and Deposit**293.51 Separation by Price Group**

The mailer must specify the price group on the back of PS Tag 155 (for example, with “1” for Canada or “WW” for worldwide nonpresort) and must physically separate the sacks by price group at the time of mailing.

293.52 Full Service

Mailings must be deposited at a Post Office facility where bulk mail is accepted and where the mailer holds an advance deposit account or postage meter license.

293.53 Drop Shipment**293.531 General**

To qualify for the drop shipment price, mailers must present the mail to one of the locations in [293.532](#). The mailer must pay postage at the drop shipment location either through an advance deposit account or postage meter license at the serving Post Office facility. As an alternative, mailers who are participating in the plant-verified drop shipment (PVDS) program may have the mail verified, accepted, and paid for at the mailer’s plant or at the origin Post Office facility serving the mailer’s plant if authorized under DMM 705. PVDS mail must be transported by the mailer to the drop shipment location, and the mail must be accompanied by PS Form 8125, *Plant-Verified Drop Shipment (PVDS) Verification and Clearance*.

293.532 **Drop Shipment Locations**

Drop shipments are available through the offices noted in [Exhibit 293.532](#).

Note: California, Illinois, and New York locations accept both “cleared” mail (mail that has been previously presented and paid for at a BMEU) and “uncleared” mail (mail that has not been previously presented and paid for at a BMEU). For Florida locations, refer to footnotes 1 and 2 for special requirements.

Exhibit 293.532

ISAL Drop Shipment Locations

State	Facility
California	LOS ANGELES ISC US POSTAL SERVICE 5800 W CENTURY BLVD LOS ANGELES CA 90009-9998 SAN FRANCISCO ISC US POSTAL SERVICE 660 W FIELD RD SAN FRANCISCO CA 94128-3161
Florida	MIAMI ISC ¹ US POSTAL SERVICE 11698 NW 25TH ST MIAMI FL 33112-9997 MIAMI PROCESSING AND DISTRIBUTION CTR ² US POSTAL SERVICE 2200 NW 72ND AVE MIAMI FL 33152-9997
Illinois	JT WEEKER ISC US POSTAL SERVICE 11600 W IRVING PARK RD CHICAGO IL 60666-9998
New York	JOHN F KENNEDY AIRPORT MAIL CTR US POSTAL SERVICE JOHN F KENNEDY INTERNATIONAL AIRPORT BLDG 250 JAMAICA NY 11430-9998

1. *This facility accepts cleared ISAL mail only.*

2. *This facility accepts cleared and uncleared ISAL mail.*

Note: For drop shipment locations of IPA mail, refer to [292.532](#).

294 **(Reserved)**

295 **(Reserved)**

296 **(Reserved)**

297 **Customized Agreements**

297.1 **Description**

The Postal Service provides Global Expedited Package Services (GEPS) customized agreements to Express Mail International and Priority Mail International customers pursuant to the terms and conditions stipulated between the Postal Service and a particular customer.

297.2 **Qualifying Mailers**

To qualify for a GEPS contract, a mailer must be capable, on an annualized basis, of paying at least \$200,000 in international postage to the Postal Service.

297.3 **Criteria**

Each GEPS customized agreement for international mailings must set forth the following:

- a. The type of mail to be tendered by the mailer.
- b. The term of the agreement.
- c. Weight and size limits.
- d. Preparation requirements.
- e. Makeup requirements.
- f. The services to be provided by the Postal Service.
- g. Minimum volume or postage commitment on the part of the mailer.
- h. Postage and method of payment.
- i. The location at which the mailer is required to tender its items to the Postal Service.
- j. Any other obligations of either party.

This page intentionally left blank

3 Extra Services

310 Certificate of Mailing

311 Individual Pieces

311.1 Description

Certificate of mailing service is available only at the time of mailing and provides evidence that mail has been presented to the Postal Service for mailing. Certificate of mailing service does not provide a record of delivery, and the Postal Service does not retain copies of PS Form 3817, *Certificate of Mailing*, or PS Form 3877, *Firm Mailing Book for Accountable Mail*, or USPS-approved facsimiles. The fee paid for certificates of mailing does not insure the item against loss or damage. The Postal Service postmarks (round-dates) each form or firm sheet at the time of mailing and then returns it to the mailer as the mailer's receipt.

311.2 Availability

311.21 At Time of Purchase

A customer may purchase a certificate of mailing (individual pieces) when sending the following:

- a. Postcards.
- b. Unregistered First-Class Mail International items.
- c. Unregistered First-Class Package International Service items.
- d. Free matter for the blind.
- e. Unregistered Priority Mail International Flat Rate Envelopes or Small Flat Rate Priced Boxes.
- f. Ordinary (uninsured) Priority Mail International parcels including Medium and Large Flat Rate Boxes.
- g. Airmail M-bags.

A certificate of mailing cannot be obtained in combination with Registered Mail items, insured parcels, or items paid with a permit imprint.

311.22 After Mailing (Duplicate Copies)

To obtain a duplicate copy of the certificate of mailing, the mailer must present the original form or firm sheet and an additional certificate endorsed "Duplicate" or a copy indicating the original dates of mailing. The Postal Service postmarks (round-dates) the additional certificate to indicate the current date.

311.3 Fees**311.31 Individual Pieces**

In addition to the correct postage, the mailer must pay the certificate of mailing fee for each article on PS Form 3817 at a Post Office facility. For a separate fee, the mailer may request a duplicate copy of PS Form 3817 after mailing (see [311.22](#)). See [Notice 123](#), *Price List*.

311.32 Three or More Individual Pieces

When mailing three or more pieces, the mailer may optionally use PS Form 3877. In addition to the correct postage, the mailer must pay the certificate of mailing fee for each article on PS Form 3877 by affixing ordinary (uncanceled) stamps, meter imprints, or PC Postage imprints to PS Form 3877. Mailers paying for the postage with a permit imprint may also pay the fee at the time of mailing using the same permit imprint account. For a separate fee, the mailer may request a duplicate copy of PS Form 3877 after mailing (see [311.22](#)). See [Notice 123](#), *Price List*.

311.4 Mailer Preparation**311.41 Individual Pieces**

To obtain a certificate of mailing service for individual pieces, the mailer must present an eligible item for mailing (see [311.21](#)) to a Post Office facility. For customers served by rural carrier service, the carrier obtains the certificate at the Post Office, attaches the stamps, obtains the postmark (round-date) on the certificate on the day of mailing, and delivers the certificate to the customer on the next trip.

311.42 Three or More Individual Pieces

To obtain a certificate of mailing service for three or more pieces of eligible items (see [311.21](#)), the mailer may use PS Form 3877 or a USPS-approved facsimile. All entries on firm sheets must be typed or printed in ink. The mailer may also use USPS-approved computer-generated firm sheets that contain the same information as PS Form 3877. The mailer must obliterate all unused portions of the addressee column by drawing a diagonal line through them. The mailer must pay the certificate of mailing fee by affixing ordinary (uncanceled) stamps, precanceled stamps, meter stamps, or PC Postage stamps to the items. The mailer and accepting employee must initial any alterations to the firm sheets. The postmarked (round-dated) sheets of the books become the mailer's receipts.

312 Bulk Quantities – Certificate of Mailing**312.1 Description**

For bulk mailings of identical-weight pieces paid with ordinary stamps, meter stamps, PC Postage, or permit imprint, mailers may optionally use PS Form 3606, *Certificate of Bulk Mailing*. This form is used only at the time of mailing, to verify the number of identical-weight pieces mailed. The form must not be used as an itemized list, and it does not provide evidence that a piece was mailed to a particular address. The fee paid for a certificate of mailing does not insure the item against loss or damage, and the Postal

Service does not retain copies of PS Form 3606. The Postal Service certifies each PS Form 3606 by postmark (round-date) at the time of mailing and then returns it to the mailer as the mailer's receipt.

312.2 **Availability**

312.21 **At Time of Entry**

A customer may purchase a certificate of bulk mailing when sending the following identical-weight items:

- a. Postcards.
- b. Unregistered First-Class Mail International items.
- c. Unregistered First-Class Package International Service items.
- d. Free matter for the blind.
- e. Unregistered Priority Mail International Flat Rate Envelopes or Small Flat Rate Priced Boxes.
- f. Ordinary (uninsured) Priority Mail International parcels including Medium and Large Flat Rate Boxes.
- g. Airmail M-bags.

A certificate of bulk mailing cannot be obtained in combination with Registered Mail items or insured parcels.

312.22 **After Mailing (Duplicate Copies)**

To obtain a duplicate copy of PS Form 3606 after mailing, the mailer must present the original postmarked certificate and an additional certificate endorsed "Duplicate" or a copy indicating the original dates of mailing. The Postal Service postmarks (round-dates) the additional certificate to indicate the current date.

312.3 **Fees**

In addition to the correct postage, the mailer must pay the applicable certificate of bulk mailing fee for mailings of identical-weight pieces reported on PS Form 3606 by affixing ordinary (uncanceled) stamps, meter imprints, or PC Postage imprints to PS Form 3606. Mailers paying for the postage with a permit imprint may also pay the fee at the time of mailing using the same permit imprint account. For a separate fee, the mailer may request a duplicate copy of PS Form 3606 after mailing (see [312.22](#)). See [Notice 123](#), *Price List*, for all applicable fees.

312.4 **Mailer Preparation**

The mailer may present requests for certificate of bulk mailing to a Post Office facility, business mail entry unit (for items paid with a permit imprint), or other location authorized by the Postal Service. The mailer may pay the fee by ordinary (uncanceled) stamps, meter stamps, or PC Postage stamps by affixing the postage to PS Form 3606. The Postal Service certifies each PS Form 3606 by postmark (round-date) at the time of mailing and then returns it to the mailer as the mailer's receipt.

313 Forms

313.1 Postal Service Forms

The forms used for domestic mail are also used for international mail (see DMM 503).

313.2 Treasury Department Forms

- a. The sender may receive a certificate of mailing on Treasury Department (Internal Revenue) Forms P.T. 26, 27-A, or 550 certifying that the sender has waived the right to withdraw the item from the mail. The individual certificate of mailing fee applies to each completed form.
- b. Post Office facilities may also certify on Customs Form 4455, *Certificate of Registration*, the exportation by mail of items sent abroad for alteration, repair, or replacement (see [713.43](#)). The individual certificate of mailing fee applies to each completed form.

313.3 Accepting Clerk's Responsibility for Treasury Department Forms

The accepting clerk must do the following for each Treasury Department form described in [313.2](#):

- a. Make sure that the form has been properly completed and that the correct amount of postage has been affixed.
- b. Cancel the stamps with a postmark indicating the current date.
- c. Sign the form.
- d. Return the form to the sender.

313.4 Agriculture Department Forms

Certain certificates or permits are required for the exportation of dried whole eggs. For procedures and fees, see [550](#).

320 Insurance

321 Global Express Guaranteed Insurance

321.1 Description

Insurance is provided for lost or damaged Global Express Guaranteed shipments up to \$100 unless additional insurance is purchased. The insurance limit varies by country (see the Individual Country Listings) but may never exceed \$2,499. Unless additional insurance is purchased, liability for a lost or damaged Global Express Guaranteed shipment is limited to the lowest of the following:

- a. \$100.
- b. The actual amount of the loss or damage.
- c. The actual value of the contents.

321.2 Availability

Insurance availability varies by country, content, and value. Coverage, terms, and limitations are subject to change. See the Individual Country Listings for insurance limits.

321.3 Additional Coverage and Fees

Additional insurance coverage above \$100 — up to the maximum amount allowed by the country (see the Individual Country Listings) but never to exceed \$2,499 — may be purchased at the sender's option. The insurance fee is in addition to postage and other applicable fees. See [Notice 123](#), *Price List*, for the fee schedule for optional Global Express Guaranteed document reconstruction insurance or non-document insurance coverage.

322 Express Mail International Insurance**322.1 Description**

Express Mail International shipments containing merchandise are insured against loss, damage, or missing contents up to \$200 at no additional charge. Express Mail International shipments containing only nonnegotiable documents are insured against loss, damage, or missing contents up to \$100 at no additional charge. Indemnity is paid by the U.S. Postal Service as provided in [935](#) and in DMM 503 and 609.

322.2 Availability

Insurance availability varies by country, content, and value. See the Individual Country Listings for availability and insurance limits.

322.3 Additional Coverage and Fees

Additional merchandise insurance coverage above \$200 — up to the maximum amount allowed by the country (see the Individual Country Listings) but never to exceed \$5,000 — may be purchased at the sender's option. See the Individual Country Listings for merchandise insurance limits. The insurance fee is in addition to postage and other applicable fees. See [Notice 123](#), *Price List*, for the fee schedule for optional Express Mail International merchandise insurance coverage.

322.4 Return Receipt Service

Return receipt service is the only extra service that mailers may add to insured items. There is no additional charge for this service, and it is available only to certain countries. See the Individual Country Listings for availability. See [340](#) for additional information about return receipt service.

323 Priority Mail International Insurance**323.1 Description**

For a fee, the sender may purchase insurance to protect against loss, damage, or missing contents for Priority Mail International parcels containing merchandise. Insurance may not be purchased for Priority Mail International Flat Rate Envelopes or Small Flat Rate Priced Boxes. Compensation varies

according to the fee paid. For parcels delivered to the addressee in damaged condition or with missing contents, payment is made to the addressee unless the addressee waives payment, in writing, in favor of the sender.

323.2 **Availability**

Insurance is available only for Priority Mail International parcels and only to certain countries. See Individual Country Listings. Insurance is not available the Priority Mail International Flat Rate Envelopes or Small Flat Rate Priced Boxes.

323.3 **Coverage and Fees**

Merchandise insurance coverage — up to the maximum amount allowed by the country (see the Individual Country Listings) but never to exceed \$5,000 — may be purchased at the sender's option. See the Individual Country Listings for insurance limits. The insurance fee is in addition to postage and other applicable fees and is based on the insured value. See [Notice 123](#), *Price List*, for the fee schedule for optional Priority Mail International parcel insurance coverage.

323.4 **Return Receipt**

Return receipt service is the only extra service that mailers may add to insured items. It is available for an additional fee and is available only to certain countries. See the Individual Country Listings for availability. See [340](#) for additional information about return receipt service.

323.5 **Insured Value and Indemnity Claims**

323.51 **Insured Value and Declared Value**

The insured value (insurance coverage) of a parcel may not be more than the declared value of the contents. However, the insured value may be less than the declared value depending on the wish of the sender.

323.52 **Indemnity Claims and Payments**

As proof of mailing and proof of insurance to file a claim, the sender must submit the following:

- a. The original mailing receipt.
- b. The sender's copy of PS Form 2976-A, *Customs Declaration and Dispatch Note — CP 72*.

For more information on indemnity claims and payments, see chapter [9](#).

323.6 **Preparation of Insured Priority Mail International Parcels**

323.61 **Mailing Receipt and Insurance Number**

All Priority Mail International insured parcels must be numbered. PS Form 2976-A, *Customs Declaration and Dispatch Note — CP 72*, and the mailing receipt issued at the time of mailing will serve as proof of mailing and proof of insurance. Volume mailers may use PS Form 3877, *Firm Mailing Book for Accountable Mail*, as the sender's receipt.

323.62 Accepting Clerk's Responsibility

The accepting clerk must do the following:

- a. Indicate on PS Form 2976-A the amount for which the parcel is insured. Write the amount in U.S. dollars in ink in the "Insured Amount (U.S.) block."
- b. Convert the U.S. dollar amount to the special drawing right (SDR) value and enter it in the SDR value block. For example:

INSURED VALUE
\$100.00 (U.S.)
65.02 SDR

- c. See [Exhibit 323.62](#) for a table showing the conversion of U.S. dollar values up to \$600 to SDR equivalents. To determine SDR equivalents above \$600, multiply the insured amount, rounded up to the next full dollar, by the conversion factor of 0.6502.

Note: Use the following rates when converting between U.S. dollars and SDR values:

1 U.S. \$ = 0.6502 SDR
1 SDR = \$1.54 (\$1.5379 U.S.)

- d. Write a bold capital "V" in the space provided adjacent to the boxes for Insured Amount and Insurance Fees as an indicator that additional insurance was purchased.
- e. Indicate special contents for fragile, liquid, and perishable items.
- f. Round stamp PS Form 2976-A in the appropriate place on each copy.

Exhibit 323.62 (p. 1)

Conversion Table: U.S. Dollars to Special Drawing Right (SDR)

1 U.S. \$ = 0.6502 SDR 1 SDR = \$1.54 (\$1.5379 U.S.)

US \$	SDR	US \$	SDR	US \$	SDR	US \$	SDR	US \$	SDR	US \$	SDR
1	0.6502	51	33.1602	101	65.6702	151	98.1802	201	130.6902	251	163.2002
2	1.3004	52	33.8104	102	66.3204	152	98.8304	202	131.3404	252	163.8504
3	1.9506	53	34.4606	103	66.9706	153	99.4806	203	131.9906	253	164.5006
4	2.6008	54	35.1108	104	67.6208	154	100.1308	204	132.6408	254	165.1508
5	3.2510	55	35.7610	105	68.2710	155	100.7810	205	133.2910	255	165.8010
6	3.9012	56	36.4112	106	68.9212	156	101.4312	206	133.9412	256	166.4512
7	4.5514	57	37.0614	107	69.5714	157	102.0814	207	134.5914	257	167.1014
8	5.2016	58	37.7116	108	70.2216	158	102.7316	208	135.2416	258	167.7516
9	5.8518	59	38.3618	109	70.8718	159	103.3818	209	135.8918	259	168.4018
10	6.5020	60	39.0120	110	71.5220	160	104.0320	210	136.5420	260	169.0520
11	7.1522	61	39.6622	111	72.1722	161	104.6822	211	137.1922	261	169.7022
12	7.8024	62	40.3124	112	72.8224	162	105.3324	212	137.8424	262	170.3524
13	8.4526	63	40.9626	113	73.4726	163	105.9826	213	138.4926	263	171.0026
14	9.1028	64	41.6128	114	74.1228	164	106.6328	214	139.1428	264	171.6528
15	9.7530	65	42.2630	115	74.7730	165	107.2830	215	139.7930	265	172.3030
16	10.4032	66	42.9132	116	75.4232	166	107.9332	216	140.4432	266	172.9532
17	11.0534	67	43.5634	117	76.0734	167	108.5834	217	141.0934	267	173.6034
18	11.7036	68	44.2136	118	76.7236	168	109.2336	218	141.7436	268	174.2536
19	12.3538	69	44.8638	119	77.3738	169	109.8838	219	142.3938	269	174.9038
20	13.0040	70	45.5140	120	78.0240	170	110.5340	220	143.0440	270	175.5540
21	13.6542	71	46.1642	121	78.6742	171	111.1842	221	143.6942	271	176.2042
22	14.3044	72	46.8144	122	79.3244	172	111.8344	222	144.3444	272	176.8544
23	14.9546	73	47.4646	123	79.9746	173	112.4846	223	144.9946	273	177.5046
24	15.6048	74	48.1148	124	80.6248	174	113.1348	224	145.6448	274	178.1548
25	16.2550	75	48.7650	125	81.2750	175	113.7850	225	146.2950	275	178.8050
26	16.9052	76	49.4152	126	81.9252	176	114.4352	226	146.9452	276	179.4552
27	17.5554	77	50.0654	127	82.5754	177	115.0854	227	147.5954	277	180.1054
28	18.2056	78	50.7156	128	83.2256	178	115.7356	228	148.2456	278	180.7556
29	18.8558	79	51.3658	129	83.8758	179	116.3858	229	148.8958	279	181.4058
30	19.5060	80	52.0160	130	84.5260	180	117.0360	230	149.5460	280	182.0560
31	20.1562	81	52.6662	131	85.1762	181	117.6862	231	150.1962	281	182.7062
32	20.8064	82	53.3164	132	85.8264	182	118.3364	232	150.8464	282	183.3564
33	21.4566	83	53.9666	133	86.4766	183	118.9866	233	151.4966	283	184.0066
34	22.1068	84	54.6168	134	87.1268	184	119.6368	234	152.1468	284	184.6568
35	22.7570	85	55.2670	135	87.7770	185	120.2870	235	152.7970	285	185.3070
36	23.4072	86	55.9172	136	88.4272	186	120.9372	236	153.4472	286	185.9572
37	24.0574	87	56.5674	137	89.0774	187	121.5874	237	154.0974	287	186.6074
38	24.7076	88	57.2176	138	89.7276	188	122.2376	238	154.7476	288	187.2576
39	25.3578	89	57.8678	139	90.3778	189	122.8878	239	155.3978	289	187.9078
40	26.0080	90	58.5180	140	91.0280	190	123.5380	240	156.0480	290	188.5580
41	26.6582	91	59.1682	141	91.6782	191	124.1882	241	156.6982	291	189.2082
42	27.3084	92	59.8184	142	92.3284	192	124.8384	242	157.3484	292	189.8584
43	27.9586	93	60.4686	143	92.9786	193	125.4886	243	157.9986	293	190.5086
44	28.6088	94	61.1188	144	93.6288	194	126.1388	244	158.6488	294	191.1588
45	29.2590	95	61.7690	145	94.2790	195	126.7890	245	159.2990	295	191.8090
46	29.9092	96	62.4192	146	94.9292	196	127.4392	246	159.9492	296	192.4592
47	30.5594	97	63.0694	147	95.5794	197	128.0894	247	160.5994	297	193.1094
48	31.2096	98	63.7196	148	96.2296	198	128.7396	248	161.2496	298	193.7596
49	31.8598	99	64.3698	149	96.8798	199	129.3898	249	161.8998	299	194.4098
50	32.5100	100	65.0200	150	97.5300	200	130.0400	250	162.5500	300	195.0600

323.63 Postmarking

Postmark the item at the time of acceptance at all breaks (including any cut or torn edges) of any tape or tabs used in sealing the parcel.

323.7 Sender's Responsibility**323.71 Mailing Receipt**

The sender should enter the name and address of the addressee on the mailing receipt and retain the receipt. The sender must submit the receipt to make an inquiry about or file a claim for an insured parcel (see chapter 9).

323.72 Marking

The sender has the responsibility to do the following:

- a. Mark parcels containing fragile or perishable articles with the appropriate endorsement — e.g., “FRAGILE,” “PERISHABLE,” “GLASS,” etc.
- b. Enter the insured amount in U.S. currency (figures only) in the appropriate space on the customs declaration.

323.73 Sealing

The sender must seal all insured parcels.

330 Registered Mail

331 Description

Customers may use Registered Mail service for additional protection and security in dispatch and conveyance in the United States. For each registered item a mailing receipt is issued by the office of mailing and a record of delivery is maintained at the office of destination. Indemnity limits are much lower for Registered Mail items than for insured mail. In the United States, Registered Mail items are handled separately from all other mail and are kept in a secure area with restricted access. In destination countries, Registered Mail items are handled according to their own internal procedures.

332 Availability

Customers may purchase Registered Mail service for items that weigh up to 4 pounds. Registered Mail service is not available with Global Express Guaranteed, Express Mail International, or Priority Mail International parcels or any type of M-bag service. See Individual Country Listings for additional country-specific prohibitions and restrictions. Registered Mail service is available for the following types of mail:

- a. Priority Mail International Flat Rate Envelopes listed in [232.2](#), including free matter for the blind items.
- b. Priority Mail International Small Flat Rate Priced Boxes listed in [232.2](#), including free matter for the blind items.

- c. First-Class Mail International items, including free matter for the blind items.
- d. First-Class Package International Service items, including free matter for the blind items.

333 Fees and Indemnity Limits

333.1 Registration Fees

See [Notice 123](#), *Price List*, for the registry fee.

333.2 Indemnity Limit

Regardless of the declared value of a registered item, the maximum amount of indemnity payable for loss, damage, or missing contents is \$46.14.

334 Processing Requests

334.1 Mailing Receipt and Registration Number

334.11 General Use

A receipt is issued for a Registered Mail item when it is accepted. For individual transactions PS Form 3806, *Receipt for Registered Mail*, is used. When an average of three or more items are presented for registration at one time PS Form 3877, *Firm Mailing Book for Accountable Mail*, may be used (see DMM 503). The registered number is determined by Label 200 *Registered Mail* a preprinted self-adhesive label with a number series of nine digits preceded by a Service Type Code of two alpha characters and followed by the Country Code of two alpha characters "US." Only labels printed by the Postal Service may be used on international Registered Mail items.

334.12 Sender's Responsibility

The sender must:

- a. Enter the name and address of addressee on the mailing receipt before presenting the item for registration.
- b. Declare the full value of mail presented for registration. The value declared must be identical to the value stated on PS Form 2976, *Customs Declaration CN 22 — Sender's Declaration*. Items on which identical values are not declared will be refused. (See [123.711](#).)
- c. The sender should retain the receipt and must submit it if he or she wishes to file a claim for the registered item (see chapter [9](#)).

334.13 Accepting Clerk's Responsibility

The accepting clerk must:

- a. Verify that the value declared on PS Form 3806 and the value declared on PS Form 2976 are identical. Refuse items on which the declared values are not the same.
- b. Affix Label 200, *Registered Mail*, to the item on the address side — in the upper left, below the return address — and enter the number in ink on the mailing receipt.

- c. If requested by the sender, show on the mailing receipt and on the Post Office record the time the item was accepted for mailing.
- d. On the receipt, enter the registration fee and postage plus the return receipt fee, if applicable.
- e. Endorse mailing receipt “OFFICIAL PAID” or “OFF. PD.” when federal government official mail is registered pursuant to [142.1](#).

334.14 **Preparation**

Items bearing an address in pencil or any other erasable format must not be accepted for Registered Mail service.

334.2 **Marking**

The accepting clerk must enter the following endorsements and special markings on each registered item:

- a. Affix Label 200 as noted in [334.13b](#). All Registered Mail items of U.S. origin must bear a Label 200.
- b. Place airmail Label 19-A or Label 19-B or the words “PAR AVION” on registered items prepaid for air if the sender has failed to do this.
- c. Endorse the item for any other extra service that the sender requests.

334.3 **Postmarking**

334.31 **Placement**

Postmark registered items twice on the back on the crossing of the upper and lower flaps. If return receipts are used, postmark partially on the receipt and partially on the flaps of the letter. Items sealed on the address side must be postmarked on the address side.

334.32 **Registered Matter for the Blind**

Postmark registered matter for the blind on the address side.

334.4 **Sealing**

334.41 **Sender’s Responsibility**

Senders must securely seal all items presented for registration. Wax or paper seals on envelopes must bear a distinctive mark of the sender and must be affixed in such a way as to allow sufficient space at the intersections of the flaps for postmarking. Self-sealing envelopes and items that appear to have been opened and resealed may not be registered.

334.42 **Registered Free Matter for the Blind or Other Physically Handicapped Persons**

Registered matter for the blind or other physically handicapped persons must *not* be sealed.

334.5 **Return Receipt**

Return receipts can be purchased for Registered Mail items to most countries. (See [340](#) and [350](#) and Individual Country Listings.)

335 **Indemnity Claims and Payments**

The sender must submit a mailing receipt to make an inquiry or file a claim (see chapter 9). Indemnity is provided for loss, damage, or missing contents. If a registered article has been delivered to the addressee payment for damage and missing contents is paid to the addressee unless the addressee waives payment in writing in favor of the sender.

340 Return Receipt

341 **Description**

PS Form 2865, *Return Receipt for International Mail* (Avis de Reception), is a pink card that is attached to a registered item or a Priority Mail International insured parcel at the time of mailing and that is removed and signed at the point of delivery and returned to the sender. Return receipt service provides the sender with evidence of delivery. Return receipts are completed in the country of destination in accordance with its internal regulations, which may not require the addressee's signature except under special circumstances. These receipts are returned to the sender by airmail.

342 **Availability**

Return receipts can be purchased only at the time of mailing and are available only for a registered item or a Priority Mail International insured parcel. Some countries do not admit return receipts or restrict them to Registered Mail items. See Individual Country Listings.

343 **Fee**

See [Notice 123](#), *Price List*, for the return receipt fee. This fee must be paid in addition to postage and other applicable charges.

Note: Include the weight of the return receipt when determining the postage for mailing the item.

344 **Processing Requests**

344.1 **Form**

344.11 **Sender's Responsibility**

The sender must enter the return address on the return receipt.

344.12 **Accepting Clerk's Responsibility**

The accepting clerk must:

- a. Record the return receipt fee on the insured or registered mailing receipt.
- b. Enter the address of the addressee on the return receipt.
- c. Attach the return receipt to the item.
- d. Affix and cancel postage equal to the sum of the return receipt fee, postage, and other applicable fees.

344.2 Marking

The accepting clerk must mark address side of item either “AVIS DE RECEPTION” or “A.”

344.3 Return Receipt Improperly Completed or Not Received

If the sender does not receive a return receipt for which a fee was paid, or if the sender receives an improperly completed return receipt, an inquiry may be filed. (See [920](#) for inquiry procedures.)

350 Restricted Delivery

Restricted delivery service is no longer available — it was discontinued effective January 27, 2013. (It was limited to First-Class Mail International items, Priority Mail International Flat Rate Envelopes, and Priority Mail International Small Flat Rate Priced Boxes when used in conjunction with Registered Mail service.)

360 (Reserved)

370 International Money Transfer Services

371 International Money Orders**371.1 Description****371.11 General**

International postal money order service is available to transfer funds to individuals or firms in countries that have entered into agreements with the United States Postal Service for the exchange of postal money orders. International postal money orders may be sent by Express Mail International service, Priority Mail International service, First-Class Mail International service, or First-Class Package International Service.

371.12 Maximum Amount

The maximum amount for a single international postal money order is \$700 unless noted otherwise in parentheses in [Exhibit 371.2](#).

There is no limit on the number of money orders that may be sent to a payee during any time period. There is a limit on the total face value of money orders an individual customer may purchase on any one day (see DMM 503.14).

371.2 Availability

International postal money orders are exchanged with countries using the pink International Postal Money Order (Form MP1). [Exhibit 371.2](#) lists the countries that accept this form. The maximum amount for a single postal money order is \$700 unless noted otherwise in parentheses in [Exhibit 371.2](#).

Exhibit 371.2

Countries Accepting the International Postal Money Order Form (MP1)

Albania	Dominican Republic ²	Mexico ²
Anguilla	Ecuador ²	Montserrat
Antigua and Barbuda	El Salvador (\$500)	Peru
Bahamas	Grenada	Saint Christopher and Nevis
Barbados ¹	Guinea ²	Saint Lucia
Belize	Guyana (\$500)	Saint Vincent and the Grenadines
Bolivia ²	Honduras ²	Sierra Leone ²
British Virgin Islands	Jamaica ³	Trinidad and Tobago ³
Canada	Japan ⁴	
Cape Verde ²	Mali ²	
Dominica		

(1) In Barbados the amount of the money due for payment will no longer be handwritten on Form MP1 (the form currently states "Amount To Be Written In Words") but will be electronically applied.

(2) Bolivia, Cape Verde, Dominican Republic, Ecuador, Guinea, Honduras, Mali, Mexico, and Sierra Leone will not issue money orders for payment in the United States.

(3) Jamaica and Trinidad and Tobago will not issue money orders in U.S. dollars.

(4) In Japan the Form TFP1 money orders issued for payment in the United States must be shown in U.S. dollars preceded by the capital letters "USD."

371.3 Fees

See [Notice 123](#), *Price List*, for the money order fee for countries that accept Form MP1.

371.4 Processing Requirements**371.41 Form Required — International Postal Money Order (Form MP1)**

Use the pink International Postal Money Order (Form MP1) for money orders payable to the countries listed in [Exhibit 371.2](#). Follow the issuance procedures in DMM 503.14.

Note: For money orders payable in Canada the amount of the money order must be expressed in U.S. currency only. Issuing clerks must use the money order imprinter in the usual manner printing the amount received in U.S. currency.

371.42 Preparation by Purchaser

When Form MP1 is used to send funds the purchaser should complete the information requested on both the money order and the customer's receipt. Follow the instructions for preparing domestic money orders in DMM 503.14 when using Form MP1. The Postal Service is not liable for money orders that are lost before the purchaser completes this information. Money orders may be made payable to the purchaser (either a person or a firm) or a payee by official title (e.g., Director of Publications Canada).

371.43 Preparation by Postal Service Employee

Follow the instructions for preparing domestic money orders in DMM 503.14 when issuing Form MP1.

371.5 **Procedures for Cashing Money Orders Issued by Foreign Countries**

371.51 **Valid Postal Money Orders**

Valid postal money orders issued by countries listed in [Exhibit 371.2](#) will be paid in accordance with the procedures for cashing domestic money orders (see DMM 503.14). However no international money order will be paid after the expiration of the validity date on the money order.

371.52 **Canadian Money Orders**

Canadian money orders may be paid only if they are addressed to a payee within the United States and the amount is imprinted in United States currency.

371.53 **Japanese Money Orders**

Valid postal money orders issued by Japan on its Form TFP1 are cashed in accordance with DMM 503.14. Money orders must not be paid after the expiration of the validity date indicated on the money order. The amount to be paid is shown in United States dollars and must not have been altered.

371.6 **Lost Reissued Money Orders**

Report the facts concerning lost reissued money orders (e.g. an international money order sent to the United States by a foreign country and reissued on a domestic form to the payee in the United States) to:

INTERNATIONAL MONEY ORDER SECTION
ACCOUNTING SERVICE CTR
US POSTAL SERVICE
PO BOX 82414
ST LOUIS MO 63182-9421

371.7 **Inquiries**

371.71 **Who May Receive Information**

Postal Service employees must not disclose information concerning money order transactions to any person except the purchaser, the payee, the endorsee, or a duly authorized agent of one of these. The Office of Accounting Postal Service Headquarters may authorize other requests only when the request concerns a specific money order or a specific party to a money order transaction and when accompanied by a valid court order. Send requests to:

OFFICE OF ACCOUNTING
US POSTAL SERVICE
475 L'ENFANT PLZ SW
WASHINGTON DC 20260-5240

371.72 **Inquiries Regarding Payment**

371.721 **Money Orders Issued on International Postal Money Order (Form MP1)**

Use PS Form 6401, *Money Order Inquiry*, in accordance with DMM 503.14 when filing inquiries or requests for replacement of an International Postal Money Order (Form MP1). Only the purchaser may file and receive payment. Replacement will not be made before 6 months after the date of issuance.

371.722 Reissued International Money Orders (89 Series)

Use PS Form 6401, *Money Order Inquiry*, in accordance with DMM 503.14 when filing inquiries or requests for replacement of reissued international postal money orders. The U.S. payee may file and receive payment.

371.723 FPS Form 6401 Money Order Inquiry

See [Notice 123](#), *Price List*, for the fee charged for each PS Form 6401, *Money Order Inquiry*. The fee is not required if Form 6401 is filed by a bank, other financial institution, government agency that processes money orders directly with the Federal Reserve Bank, or a Postal Service official engaged in official USPS business.

372 Sure Money (DineroSeguro)**372.1 Description**

Sure Money[®] (DineroSeguro[®]) is a service provided at certain Post Office locations for customers to electronically transfer money internationally to individuals or firms in certain Latin American countries. Funds are transferred to participating banks or other approved agents in Latin America, where payees can claim them. Funds are guaranteed to transfer in 15 minutes, and a currency conversion rate is provided to the sender at the time of purchase.

372.2 Options and Restrictions

The following restrictions apply to Sure Money service:

- a. Effective December 1, 2012, the maximum purchase per day is temporarily suspended to \$1,500.
- b. Regardless of the amount of money sent, the payee must present a valid photo identification, which must match exactly the name on the transaction, as well as a valid confirmation number that is provided to the sender at the time of purchase.
- c. For a fee and with valid photo identification, the sender may change the individual who is designated as the payee.
- d. For a fee and with valid photo identification, the sender may request a refund if for any reason payout in the destination country was unsuccessful.

372.3 Fees

See [Exhibit 372.3](#) for the fees for Sure Money service.

Exhibit 372.3

Fees for Sure Money Service

Transaction Type	Amount Not Over	Fee
Sales	\$750	\$11.00
	\$1,500 ¹	\$16.50
	\$2,000 ¹	—
Refunds	\$2,000 ²	\$26.00
Change of Payee	\$2,000 ³	\$12.00

1. Effective December 1, 2012, the maximum purchase per transaction is temporarily suspended to \$1,500.
2. Mailers may request a refund for previously purchased amounts over \$1,500 (up to \$2,000).
3. Effective December 1, 2012, the maximum change of payee per transaction is temporarily suspended to \$1,500.

372.4 Participating Post Offices

Sure Money service is available at 2,800 Post Office locations. To determine the closest participating Post Office location, customers should call 888-368-4669.

372.5 Availability

Participating countries for Sure Money service are as follows:

- a. Argentina.
- b. Colombia.
- c. Dominican Republic.
- d. Ecuador.
- e. El Salvador.
- f. Guatemala.
- g. Honduras.
- h. Mexico.
- i. Nicaragua.
- j. Peru.

372.6 Currencies by Country

Local currencies vary by country. Some countries use the U.S. dollar as their payout currency, and in those countries the exchange rate with U.S. currency is always one-to-one. Other countries use their own currency, which has a different foreign currency exchange rate. Senders will receive information specific to their transactions when they purchase Sure Money service.

372.7 Service Guarantee

Upon request, the sender may receive a refund of the sale fee only if the transaction arrives at the payout agent after the 15-minute guarantee period has not been attained. All refunds are subject to the terms and conditions applicable to the service at the time of purchase.

380 Supplemental Services

381 International Reply Coupons**381.1 Description**

As of January 27, 2013, the U.S. Postal Service no longer sells international reply coupons. However, coupons previously sold by the U.S. Postal Service can still be used or exchanged (see [381.2](#)). The following standards apply to international reply coupons:

- a. The sender of a letter may prepay a reply by purchasing reply coupons that are sold and exchangeable for postage stamps by participating postal administrations in member countries of the Universal Postal Union.

- b. International reply coupons (in French, *Coupons-Reponse Internationaux*) are printed in blue ink on paper that has the letters “UPU” in large characters in the watermark. The front of each coupon is printed in French. The reverse side of the coupon, which has text relating to its use, is printed in German, English, Arabic, Chinese, Spanish, or Russian.

381.2 **Previously Sold Coupons and Exchange Value**

The following standards apply to the exchange of international reply coupons:

- a. International reply coupons sold by the United States Postal Service prior to January 27, 2013, are exchangeable in any other member country for a stamp or stamps representing the minimum postage on an unregistered air letter. Unused U.S. coupons (that is, those with the U.S. selling price stamped on them that are not ultimately redeemed by recipients in other countries) may be exchanged only by the original purchaser for United States postage stamps at a discount of 1 cent below the purchase price.
- b. With the exceptions noted in [381.3d](#), international reply coupons purchased in foreign countries are exchangeable at U.S. Post Office facilities toward the purchase of postage stamps and embossed stamped envelopes at the current maximum First-Class Mail International 1-ounce, letter-size price, per coupon, irrespective of the country where they were purchased. See [Notice 123](#), *Price List*.

381.3 **Processing Requests**

The following standards apply when processing international reply coupons:

- a. Under Universal Postal Union’s regulations, participating member countries are *not* required to place a control stamp or postmark on the international reply coupons that they sell. Therefore, some foreign issue reply coupons that are tendered for redemption may bear the name of the issuing country (generally in French) rather than the optional control stamp or postmark. Such coupons are exchangeable for U.S. postage as specified in [381.2b](#).
- b. A Post Office facility redeeming an unused U.S. coupon must postmark it in the unpostmarked circle. A Post Office facility exchanging a foreign reply coupon must postmark it. Post Office facilities must not accept foreign coupons that already bear a United States Postal Service postmark.
- c. The only valid version of the international reply coupons printed by the Universal Postal Union is Item Number 330800, which is approximately 3.75 inches by 6 inches, has a barcode on the reverse side, and has an expiration date of December 31, 2013.
- d. Reply coupons formerly issued by the Postal Union of the Americas and Spain are no longer valid. These coupons are printed in green ink and bear the caption *Cupon Respuesta America-Espanol*. Customers possessing any of these coupons should return them to their

correspondents in the country of issue for redemption through the selling post office.

- e. Postmasters must process exchanged foreign and redeemed U.S. international reply coupons as prescribed in Handbook F-101, *Field Accounting Procedures*, in section 11-6.6, “International Reply Coupons.”

382 International Business Reply Service

382.1 Description

International Business Reply Service (IBRS) (in French, “Correspondance Commerciale-Réponse Internationale,” abbreviated “CCRI”) is similar to domestic business reply mail service. It allows envelopes and cards to be distributed to and deposited in certain foreign countries for return to the addressee in the United States without prepayment of postage. Postage and service fees are collected from the U.S. addressee at delivery. Extra services cannot be used with IBRS.

382.2 Availability

IBRS is available to every country and territorial possession in the world that is a destination point for U.S.-originating international mail. To be admissible in the international mails IBRS envelopes and cards must conform to the size, weight, and format requirements that are specified in [382.5](#) and [382.6](#) respectively. Qualifying mailpieces receive airmail treatment upon being returned by the foreign postal administrations to United States addressees. See [382.4](#) for the IBRS price that applies to each envelope or card that is returned to the holder of a business reply mail (BRM) permit.

Note: Domestic business reply items are not mailable outside the United States. If deposited in a foreign postal system they will be treated in accordance with that country’s internal postal regulations and may not be returned to the U.S. addressee.

382.3 Who May Distribute IBRS Mail

In order to initiate IBRS mail the U.S. sender must be a business reply mail (BRM) permit holder who has paid the prescribed accounting fee to participate in the Qualified Business Reply Mail (QBRM) program (see DMM 505). Prior to producing IBRS mail the mailers must advise in writing the postmaster of the Post Office facility where their permit is held that they intend to distribute IBRS mail. IBRS mail must meet all specifications of QBRM including using unique ZIP+4[®] codes identification of the price category and using the corresponding barcode. The postmaster must assign the unique ZIP+4 codes as part of the application process. Participating mailers are encouraged to submit preproduction samples for approval. The postmaster responsible will issue a letter of authorization to the mailer.

382.4 Postage and Fees

See [Notice 123](#), *Price List*, for the applicable price that applies to each card, or each envelope (up to a 2-ounce maximum).

Note: The price for each returned IBRS envelope and card includes postage and the applicable per piece fee that is applied to QBRM domestic business reply service. It is not necessary for the sender to obtain a separate international business reply permit to have IBRS items processed through their advance deposit account.

382.5 Size and Weight Requirements**382.51 Cards**

The following size and weight requirements apply to cards:

- a. Minimum size: 3-1/2 by 5-1/2 inches.
- b. Maximum size: 4-1/4 by 6 inches.
- c. Thickness: Not less than .007 inch nor more than .016 inch.

Note: IBRS cards must be printed on paper stock meeting a standard industry basis weight of 75 pounds with none less than 71.25 pounds for 500 sheets measuring 25 inches by 38 inches and must also have a thickness of at least .007 inch and not more than .016 inch. The paper must be free from groundwood except when coated with a substance that adds to the paper's ability to resist an applied bending force.

382.52 Envelopes

The following size and weight requirements apply to envelopes:

- a. Minimum size: 3-1/2 by 5-1/2 inches.
- b. Maximum size: 6-1/8 by 11-1/2 inches.
- c. Thickness: Not less than .007 inch or more than .2 inch.
- d. Maximum weight: 2 ounces.

382.6 Formatting Requirements**382.61 General**

See [Exhibit 382.6](#) for an illustration of an IBRS mailpiece showing the items and formatting requirements discussed in [382.62](#) through [382.68](#).

382.62 Air Mail Endorsement

The endorsement "AIR MAIL/PAR AVION" must appear in the upper left corner in reverse print. Immediately beneath this endorsement must appear the words "IBRS/CCRI NO." followed by the permit number.

382.63 FIM

Each IBRS mailpiece must contain a Facing Identification Mark (FIM) pattern C printed at the top middle right on the address side of the mailpiece. The formatting requirements for the placement of the FIM are as follows:

- a. The top of the FIM C bar pattern must be within 1/8 of an inch of the edge of the mailpiece and may extend to the edge.
- b. The rightmost bar of the pattern must be within 2 inches (plus or minus 1/8 of an inch) of the right edge of the mailpiece.

- c. The FIM bars must be 5/8 of an inch long (plus or minus 1/8 of an inch).
- d. The entire FIM pattern must be completely contained within a rectangular clear zone measuring 1-1/4 inches in length and 5/8 of an inch in height, with its top edge formed by the top edge of the mailpiece and its right edge beginning 1-3/4 inches from the right edge of the mailpiece.

382.64 **No Postage Necessary Endorsement**

The endorsement “NE PAS AFFRANCHIR NO POSTAGE NECESSARY IF MAILED TO THE UNITED STATES” must appear in the upper right corner of the face of the piece with a partial diagonal bar appearing in the upper left and lower right of the endorsement. The endorsement must not extend farther than 1-3/4 inches from the right edge of the mailpiece.

382.65 **Horizontal Bars**

A vertical column of horizontal bars parallel to the length of the mailpiece must appear immediately below the endorsement “NO POSTAGE NECESSARY IF MAILED TO THE UNITED STATES.” The formatting requirements for the horizontal bars are as follows:

- a. The bars must be uniform in length and thickness — at least 1 inch long, and 1/16 of an inch to 3/16 of an inch thick.
- b. The bars must be evenly spaced.
- c. The lowest bar must not extend below the delivery address line, which is the line above the line containing the ZIP+4 code.
- d. There must be at least 1/2 of an inch clearance between the ZIP+4 code and the bars.

382.66 **Business Reply Legend**

The legend “INTERNATIONAL BUSINESS REPLY MAIL/REPONSE PAYEE” or “INT’L BUSINESS REPLY MAIL/REPONSE PAYEE” must appear above the address. The formatting requirements for the legend are as follows

- a. The legend must appear in capital letters at least 1/8 of an inch high.
- b. Immediately below the legend, the words “PERMIT NO.” followed by the permit number and the issuing Post Office facility (city and state) must appear in capital letters.
- c. The information in items a and b must appear between two horizontal bars at least 3/32 of an inch thick and at least 1/2 inch apart.
- d. The endorsement “POSTAGE WILL BE PAID BY ADDRESSEE” must appear in capital letters immediately below the lower horizontal bar.

382.67 **Delivery Address**

The complete delivery address must appear on four lines as follows:

- 1. The name of the permit holder.
- 2. The street address and/or Post Office box number.
- 3. The city, state, and unique preassigned ZIP+4 code.
- 4. The country of destination (United States of America).

The formatting requirements for the complete delivery address are as follows:

- a. The bottom line of the address must be no lower than 5/8 of an inch from the bottom edge of the mailpiece and no higher than 2-1/4 inches.
- b. A clear margin void of any extraneous matter of at least 1/2 inch is required between the left edge of the mailpiece and the delivery address.

382.68 **Barcode**

382.681 **Barcode Type**

The unique ZIP+4 POSTNET™ or optional Intelligent Mail® barcode preassigned by the U.S. Postal Service must appear on the address side of each IBRS mailpiece. When a mailer uses the Intelligent Mail barcode option, the barcode must contain the barcode ID, service type ID, a USPS-assigned mailer ID, and the correct ZIP+4 routing code, as specified in DMM 708.4.3.

382.682 **Barcode Placement**

The unique preassigned ZIP+4 barcode must appear on the address side of the mailpiece, positioned in either of the following two locations:

- a. As part of the delivery address block as defined in DMM 202.5.7.
- b. If printed directly on the mailpiece, within the barcode clear zone in the lower right corner of the piece. When a mailer uses this option, the “barcode read area” must be free of any printing other than the barcode. The formatting requirements for the barcode clear zone are as follows:
 - (1) The read area extends 5/8 of an inch from the bottom and 4-3/4 inches from the right edge of the mailpiece.
 - (2) The leftmost bar must be between 3-1/2 inches and 4-1/4 inches from the right edge of the mailpiece .
 - (3) The bottom of the barcode must be at least 3/16 inch from the bottom edge of the mailpiece.
 - (4) The top of the barcode must be no more than 1/2 inch from the bottom edge of the mailpiece.

Exhibit 382.6
Format Requirements – US IBRS

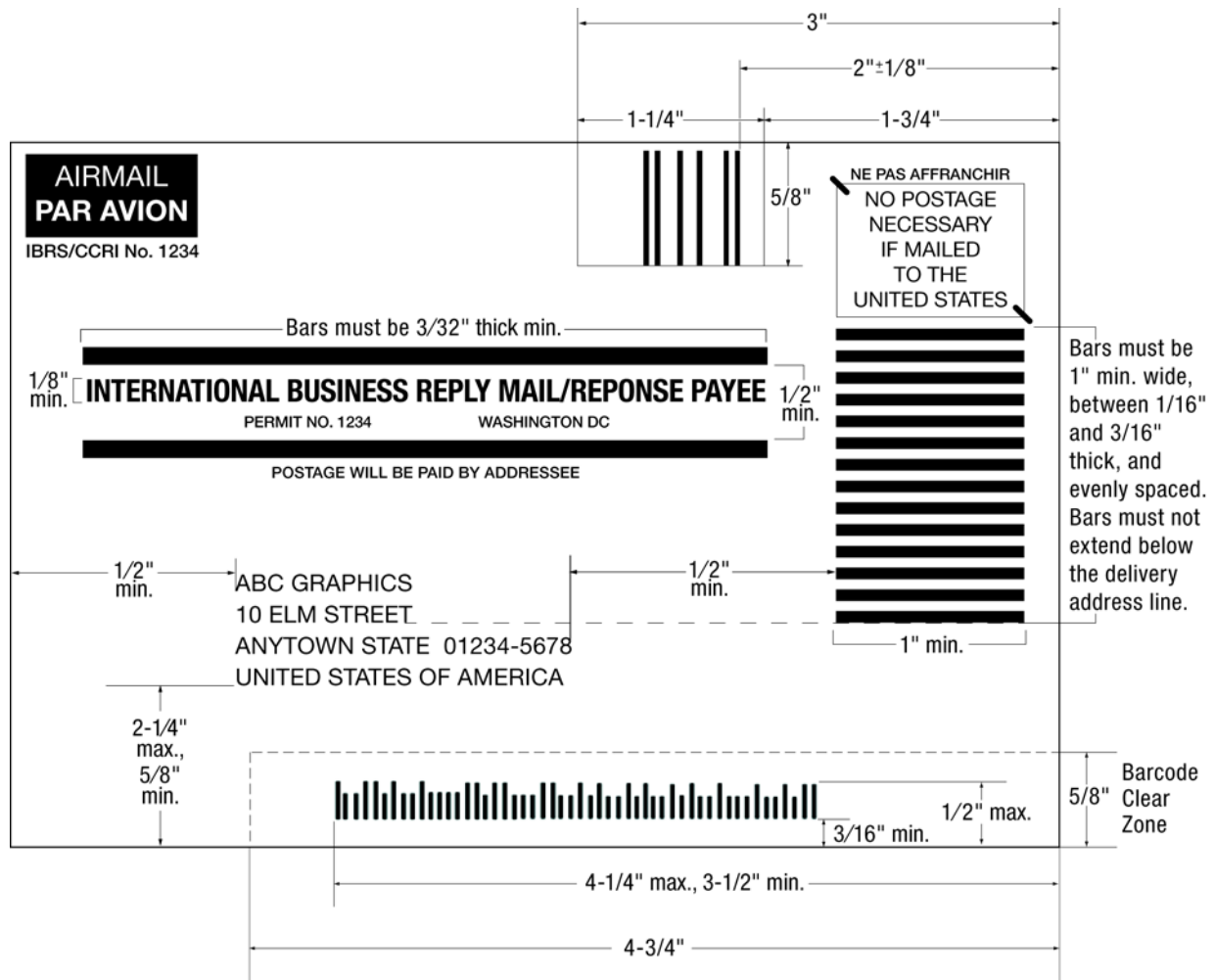

Drawing not to scale

382.7 Foreign International Business Reply Service

Mailers in the countries listed in [382.2](#) may be authorized to distribute IBRS mail in the United States. These items similar to the format in [Exhibit 382.7](#) are accepted without the prepayment of postage for return by air to the destination country. These items are forwarded with ordinary letters and cards to the designated international air exchange office for return to the appropriate country.

Exhibit 382.7

Format Requirements – Foreign IBRS

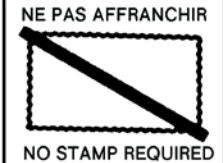
By airmail Par avion	NE PAS AFFRANCHIR  NO STAMP REQUIRED
IBRS NUMBER: CCRI NUMERO:	PHQ-B/15/SW
REPONSE PAYEE GRANDE-BRETAGNE	
ROYAL MAIL INTERNATIONAL 52 GROSVENOR GARDENS LONDON SW1W 0YA GREATBRITAIN	

This page intentionally left blank

4 Treatment of Outbound Mail

410 Postmarking

The mailing office must postmark international mail as prescribed in POM 443.3.

420 Unpaid and Shortpaid Mail

421 **Check for Sufficient Postage**

Carefully check the postage on all outbound mail before dispatching it from the mailing office.

422 **Unpaid Mail**

422.1 **Unpaid Mail With a Return Address**

Regardless of mail class, return to the sender each unpaid mailpiece that has a return address. Endorse the mailpiece with rubber stamp R-1300-230, *Return For...Additional Postage*.

422.2 **Unpaid Mail Without a Return Address**

Regardless of mail class, forward each unpaid mailpiece that doesn't have a return address to the Mail Recovery Center for proper disposition.

423 **Shortpaid Mail**

423.1 **General Procedures at the Originating Mailing Office**

When shortpaid items are returned to sender, endorse the item "Returned For...Additional Postage." Enter the amount of the deficiency.

423.2 **Disposition**

Once the class of mail has been determined, follow the appropriate procedures below for shortpaid outbound international mail.

423.21 **Global Express Guaranteed (GXG) Shipments**

Shortpaid Global Express Guaranteed (GXG) shipments must be endorsed "POSTAGE PAID" and forwarded without delay to the appropriate Global Express Guaranteed processing site. Except for items paid with Click-N-Ship postage, immediately notify the sender of the action taken and request

payment of the deficient postage. Shortpaid Global Express Guaranteed shipments paid with Click-N-Ship will be collected automatically through this system.

Note: Global Express Guaranteed shipments must not be held for postage due payment unless the deficiency can be obtained from the sender without delaying the dispatch of the shipment.

423.22 **Express Mail International Shipments**

423.221 **Items Paid With Permit Imprint, USPS-Produced PVI Label, or EMCA**

Regardless of the amount of deficiency, consider as paid in full each shortpaid Express Mail International item that is paid with a permit imprint, a USPS-produced postage validation imprinter (PVI) label, or Express Mail corporate account (EMCA), and dispatch it to the appropriate International Service Center (ISC).

423.222 **Items Paid With Any Other Postage Payment Method**

The disposition of a shortpaid Express Mail International item paid with a postage payment method other than a permit imprint, USPS-produced PVI label, or EMCA is based on the amount of the deficiency, as follows:

- a. Shortpaid \$3.50 or less: Consider the item paid and dispatch it to the country of destination.
- b. Shortpaid more than \$3.50: Base the disposition on whether or not the item has a return address, as follows:
 - (1) With a return address: Return the item to the sender. Endorse the item with rubber stamp R-1300-230, *Return For...Additional Postage*.
 - (2) Without a return address: Forward the item to the Mail Recovery Center for proper disposition.

423.23 **Priority Mail International Parcel Items (Other Than Priority Mail International Flat Rate Envelopes and Small Flat Rate Boxes)**

423.231 **Items Paid With a Permit Imprint or USPS-Produced PVI Label**

Regardless of the amount of deficiency, consider as paid in full each shortpaid Priority Mail International parcel item that is paid with a permit imprint or USPS-produced postage validation imprinter (PVI) label, and dispatch it to the appropriate International Service Center (ISC).

423.232 **Items Paid With Any Other Postage Payment Method**

The disposition of a shortpaid Priority Mail International parcel item paid with a postage payment method other than a permit imprint or USPS-produced PVI label is based on the amount of the deficiency, as follows:

- a. Shortpaid \$3.50 or less: Consider the item paid and dispatch it to the country of destination.
- b. Shortpaid more than \$3.50: Base the disposition on whether or not the item has a return address, as follows:
 - (1) With a return address: Return the item to the sender. Endorse the item with rubber stamp R-1300-230, *Return For...Additional Postage*.

- (2) Without a return address: Forward the item to the Mail Recovery Center for proper disposition.

Note: For Priority Mail International Flat Rate Envelopes and Small Flat Rate Priced Boxes, see [423.24](#).

423.24 **First-Class Mail International Items (including Postcards), First-Class Package International Service Items, Airmail M-bags, Priority Mail International Flat Rate Envelopes, and Priority Mail International Small Flat Rate Priced Boxes**

423.241 **Items Paid With a Permit Imprint or USPS-Produced PVI Label**

Regardless of the amount of deficiency, consider as paid in full each shortpaid First-Class Mail International item (including a postcard), First-Class Package International Service item, Airmail M-bag, Priority Mail International Flat Rate Envelope, and Priority Mail International Small Flat Rate Priced Box that is paid with a permit imprint or USPS-produced postage validation imprinter (PVI) label, and dispatch it to the appropriate International Service Center (ISC).

423.242 **Items Paid With Any Other Postage Payment Method**

The disposition of a shortpaid First-Class Mail International item (including a postcard), First-Class Package International Service item, Airmail M-bag, Priority Mail International Flat Rate Envelope, and Priority Mail International Small Flat Rate Priced Box that is paid with a postage payment method other than a permit imprint or USPS-produced PVI label is based on the amount of the deficiency, as follows:

- a. Shortpaid \$1.00 or less: Consider the item paid and dispatch it to the appropriate International Service Center (ISC). Endorse the item with a T-stamp in accordance with section 451.4 of Handbook T-5, *International Mail Operations*. If a T-stamp is not available, endorse the item with a *Postage Due* stamp and enter the amount of the deficiency on the mailpiece.
- b. Shortpaid more than \$1.00: Base the disposition on whether or not the item has a return address, as follows:
 - (1) With a return address: Return the item to the sender. Endorse the item with rubber stamp R-1300-230, *Return For...Additional Postage*.
 - (2) Without a return address: Forward the item to the Mail Recovery Center for proper disposition.

423.3 **Credit for Postage Paid**

When computing the postage due on items that are returned to sender for insufficient postage, allow a credit for the postage already paid.

423.4 **Parcels at Other Than Mailing Offices**

Originating Network Distribution Centers (NDCs) must check for shortpaid parcels addressed to Canada and Mexico. Sectional centers and other intermediate offices, however, should not attempt to verify postage payment on parcels.

430 Improperly Prepared Mail

431 **Insufficient Address**

If an item is improperly addressed, but the country of destination is legibly written, dispatch it to the exchange office. The exchange office will determine whether the address is sufficient.

Note: Due to heightened security, many foreign postal administrations require complete sender and addressee information in roman letters and arabic numerals on postal items.

432 **Oversized or Undersized Items**

Post Office facilities must return to the sender any item that is more than the prescribed maximum size or is less than the prescribed minimum size. If the sender is not known, the item must be dispatched to the mail recovery center.

433 **Oversized Cards**

Return oversized cards (those exceeding 9-1/4 x 4-3/4) to the sender. If the sender is unknown, dispatch cards to the exchange office.

434 **Reply-Paid Cards**

- a. Reply-paid cards, except International Business Reply items, are not accepted as international mail.
- b. Any outbound reply-paid cards bearing foreign postage (foreign reply-paid cards) must be returned to the sender for proper U.S. postage to be affixed. If there is no return address, send cards to mail recovery center.

435 **Detached Customs Declaration Forms**

When a detached customs declaration form is found, attempt to locate the related package and attach the form to it. If the package cannot be located, dispose of the customs declaration form as waste.

440 Extra Services Mail — Registered Mail

441 **Recording and Dispatching**

Record and dispatch outbound (international) Registered Mail items in the manner prescribed for domestic Registered Mail items.

442 Registered Mail Found With Ordinary Mail**442.1 Disposition**

Return to the registered mailstream any item found in the ordinary mail that has been accepted as registered by the Postal Service.

442.2 Complete the Registration Process

Enter for Registered Mail service any item on which the sender has fully prepaid the postage and the registry fee and that has been endorsed to show that registry is desired. Send a mailing receipt (see [334.1](#)) to the sender, including a reminder to the sender that mail to be registered must be presented at the Post Office facility for that purpose.

442.3 Shortpaid Mail

If the item has not been fully prepaid, return it to the sender after indicating that it is shortpaid and must be presented for registry at a Post Office facility. If the shortpaid registered item bears no return address, cross out the sender's registry endorsement and dispatch as ordinary mail.

This page intentionally left blank

5 Nonpostal Export Regulations

510 Office of Foreign Assets Control (OFAC) Regulations – U.S. Department of the Treasury

511 **General**

The Office of Foreign Assets Control (OFAC) of the U.S. Department of the Treasury administers and enforces economic and trade sanctions based on U.S. foreign policy and national security goals against targeted foreign countries and regimes, terrorists, narcotics traffickers, those engaged in activities related to the proliferation of weapons of mass destruction, and other threats to the national security, foreign policy, or economy of the United States.

512 **Prohibited Destinations, Specially Designated Nationals, and Blocked Persons**

Mailers may not send items to certain countries (Cuba, Iran, North Korea, and Sudan) or to a “blocked person.” Blocked persons include individuals and entities (regardless of the mailing destination) that are listed on the OFAC Specially Designated Nationals (SDN) list. The SDN list is available online at www.treas.gov/offices/enforcement/ofac/sdn/t11sdn.pdf.

513 **Additional Standards**

In addition to the restrictions in 512, mailers may not send items to an entity if a blocked person owns 50 percent or more of that entity.

514 **Exceptions**

Many OFAC sanctions programs have exemptions that cover the mailing of items such as certain humanitarian donations, personal communications containing nothing of value, or informational materials like books, newspapers, and CDs. In addition, under each sanctions program, OFAC has established “general licenses” that authorize shipments under certain conditions. If no exemption or general license applies, a mailing may be allowed if the mailer applies for and obtains a “specific license” from OFAC. The exemptions and general licenses are specific to each sanctions program, and mailers are advised to review the OFAC regulations applicable to the relevant sanctions program.

515 Mailer Compliance

Mailers are required to comply with these regulations. Mailers may be subject to civil and criminal penalties for failing to comply with any part of OFAC's regulations.

516 Additional Information

For additional information, including an explanation of each sanctions program, licenses, and exemptions, see the relevant set of OFAC's regulations for each sanctions program in 31 C.F.R. Chapter V, available at www.treas.gov/ofac, or contact OFAC at 202-622-2000.

520 Foreign Trade Regulations — U.S. Census Bureau

521 General

Subchapter 520 describes the various U.S. Department of Commerce, U.S. Bureau of the Census requirements when shipping goods internationally. In certain circumstances, customers are responsible for entering information on PS Form 2976 or 2976-A. Customers may be subject to civil and criminal penalties if they fail to electronically file their export information when required or if they fail to comply with the Foreign Trade Regulations in any other way.

522 Additional Assistance

Customers needing further assistance with filing requirements should contact the U.S. Census Bureau on its toll-free hotline at 800-549-0595:

- a. Option 1 – Automated Export System Assistance.
- b. Option 2 – Commodity Classification Assistance.
- c. Option 3 – Regulatory Assistance.

523 Mailpieces Sent to APOs, FPOs, and DPOs

Goods mailed to APO/FPO/DPO addresses are not subject to the Foreign Trade Regulations. Accordingly, customers are not required to file electronic export information via the U.S. Census Bureau's Automated Export System or AESDirect Web site for such mailings, and they do not need to present an Automated Export System (AES) Internal Transaction Number (ITN) or AES Exemption.

524 Internal Transaction Number (ITN)**524.1 General**

Under the authority of 13 U.S.C. Chapter 9, as amended by the Foreign Relations Authorization Act of 2002, P.L. 107-228, U.S. Census Bureau regulations require electronic filing of export information through the U.S. Census Bureau's Automated Export System (AES) or AESDirect Web site for certain outbound international shipments of goods. Before mailing,

customers subject to this filing requirement are responsible for presenting an Internal Transaction Number (ITN) or AES Downtime Citation as evidence of compliance.

The Census Bureau's regulations mandate that electronic export information be filed when any type of goods contained in a shipment (per Schedule B Export Codes at www.census.gov/foreign-trade/schedules/b) is valued at more than \$2,500, requires an export license under U.S. law, or is being sent to certain countries designated as terrorist-supporting countries under the Export Administration Regulations, subject to certain exceptions. Following are three examples to illustrate the value criterion:

- a. *Example 1:* An insured Priority Mail International package contains one mechanically operated watch (Schedule B item number 9101.11.0000) valued at \$2,600. The total value of goods to be mailed is \$2,600, and the value of all items within the same Schedule B number is more than \$2,500. Consequently, electronic filing and an ITN would be required (unless an exemption applies).
- b. *Example 2:* An insured Priority Mail International package contains one mechanically operated watch (Schedule B item number 9101.11.0000) valued at \$2,400, and one electronically operated watch (Schedule B item number 9101.91.0000) valued at \$2,400. The total value of goods to be mailed is \$4,800, but no group of items within the same Schedule B number is valued at more than \$2,500. Consequently, electronic filing and an ITN would not be required because the mechanical watch and electronic watch are in different Schedule B groups. Rather, AES Exemption "NOEEI 30.37(a)" would apply, assuming the items do not require an export license and are not being sent to a terrorist-supporting country (see [526.2](#)).
- c. *Example 3:* An insured Priority Mail International package contains two mechanically operated watches (Schedule B item number 9101.11.0000), one valued at \$1,400 and one valued at \$1,500. The total value of goods to be mailed is \$2,900, and the value of all items within the same Schedule B number is more than \$2,500. Consequently, electronic filing and an ITN would be required (unless an exemption applies).

524.2 Filing Requirements

524.21 Mandatory Filing

Electronic filing of export information is required when any of the following applies:

- a. One or more classes of goods (per Schedule B Export Codes at www.census.gov/foreign-trade/schedules/b) within the item are valued at more than \$2,500, unless the shipment falls under an AES Exemption. See [524.1](#).
- b. The item requires an export license under U.S. law. (See [530](#) for additional information.)
- c. The shipment contains goods and is destined to the terrorist-supporting country of Iran, Sudan, or Syria.

- d. The shipment contains goods, is destined to the terrorist-supporting country of Cuba or North Korea, and does not qualify as a “gift parcel or humanitarian donation” as defined by 15 CFR § 740.12.

Note: Terrorist-supporting countries are identified in Country Group E:1 in the Export Administration Regulations, 15 CFR Part 740 Supplement 1. As of December 1, 2012, they are the countries cited in items [524.1c](#) and [d](#).

524.22 **How to File Electronic Export Information and Obtain an Internal Transaction Number (ITN)**

To file electronic export information through the U.S. Census Bureau’s Automated Export System or *AESDirect* Web site and obtain an ITN, customers should use the following steps:

1. Go to www.aesdirect.gov.
2. Register for an *AESDirect* account or log into your existing account.
3. Follow the instructions for the Automated Export System Certification Quiz.
4. The “Port of Export” code for shipping through the Postal Service is “8000.”
5. The “Mode of Transport” is “Mail.”
6. Leave the carrier as “SCAC/IATA,” and leave the conveyance name fields blank.
7. After successfully filing electronic export information, *AESDirect* will provide an alphanumeric Internal Transaction Number (ITN) as confirmation. The ITN consists of the letters “AES” followed by the ITN: for example, “AES X20080930987654.”

Note: If the Automated Export System is down, call the U.S. Census Bureau’s toll-free information hotline at 800-549-0595, option 1. For additional information on electronic filing, use option 3.

525 **AES Downtime Citation**

If electronic export information filing is required but the U.S. Census Bureau’s Automated Export System or *AESDirect* is unavailable, the mailer may ship the goods but is responsible for providing the appropriate AES Downtime Citation instead of an ITN. This citation includes the word “AESDOWN,” the mailer’s AES filer identification number, and the date: for example, “AESDOWN 123456789 09/30/2009.”

526 **AES Exemption**

526.1 **General**

In many circumstances, electronic export information filing and an ITN may not be required when mailing goods internationally. In these circumstances, customers are directed to apply an applicable AES Exemption on the customs declaration form upon mailing. The following conditions apply:

- a. A mailer may enter one AES Exemption per addressed mailpiece. When multiple exemptions may apply, the mailer may select any one that applies.
- b. A mailer cannot apply an AES Exemption to shipments that require an export license.

526.2 **When Applicable**

Customers with shipments not meeting the mandatory filing requirements under [524.21](#) may apply an AES Exemption such as the following on each customs declaration form:

- a. “NOEEI 30.37(a)” for shipments when the value of each class of goods is \$2,500 or less. Mailers cannot apply this exemption to shipments that require an export license or to shipments to countries identified as terrorist-supporting countries in the Export Administration Regulations (currently, Cuba, Iran, North Korea, Sudan, and Syria).
- b. “NOEEI 30.36” for shipments to Canada that do not require an export license.
- c. “NOEEI 30.37(h)” for shipments of gift parcels and humanitarian donations as defined in 15 CFR § 740.12. This exemption may apply only to qualifying shipments to certain terrorist-supporting countries identified in [524.21c](#) (currently, Cuba, North Korea, and Sudan). In addition, the mailer must endorse the item with the marking “GIFT — Export License Not Required” on the address side of the package. The mailer must also write “GFT” in the same block as the AES Exemption on the applicable required customs declaration, as described in [527](#). The mailer must also complete all other blocks of the customs declaration form — including the “Detailed description of contents.”

Note: For more information and a complete listing of these and other AES Exemptions, see Appendix C of the Foreign Trade Regulations, 15 CFR Part 30.

527 **Placement of ITN, AES Downtime Citation, or AES Exemption**

When shipments require an ITN, AES Downtime Citation, or AES Exemption, it is the customer’s responsibility to legibly write the ITN, AES Downtime Citation, or AES Exemption on the applicable customs declaration form as follows:

- a. On the September 2012 edition of PS Form 2976-A, *Customs Declaration and Dispatch Note* — CP 72 (large white form), customers should write one ITN, AES Downtime Citation, or applicable AES Exemption in block 10.
- b. On the May 2009 and January 2009 editions of PS Form 2976-A, customers should write one ITN, AES Downtime Citation, or applicable AES Exemption in block 11.
- c. On editions of PS Form 2976-A printed before January 2009, customers should write one ITN, AES Downtime Citation, or applicable AES Exemption at the top of the form or in any clear space. Avoid writing over the barcode on the form.

- d. On the September 2012 edition of PS Form 2976, *Customs Declaration CN 22 – Sender’s Declaration*, customers should check “NOEEI § 30.37(a)” or “NOEEI § 30.37(h)” in block 8 of the form, depending on the applicable AES Exemption.
- e. On the September 2009 edition of PS Form 2976, customers should check “NOEEI § 30.37(a)” or “NOEEI § 30.37(h)” in block 7 of the form, depending on the applicable AES Exemption.

Note regarding Cuba: Consumer communications devices, computers, and software (CCD) items sent to Cuba require an electronic filing when not included as a gift parcel — see the Individual Country Listing for Cuba for information regarding CCD items. Customers using editions of PS Form 2976 dated September 2009 or later to ship CCD items to Cuba should (1) completely obliterate the check boxes and text referring to NOEEI § 30.37(a) and NOEEI § 30.37(h) and (2) write one ITN or AES Downtime Citation.

- f. On editions of PS Form 2976 printed before September 2009, customers should write one applicable AES Exemption (“30.37(a)” or “30.37(h)”) in the margin on the green portion of the form.

Note regarding Cuba: CCD items sent to Cuba require an electronic filing when not included as a gift parcel — see the Individual Country Listing for Cuba for information regarding CCD items. Customers using editions of PS Form 2976 printed before September 2009 to ship CCD items to Cuba should write one ITN or AES Downtime Citation in the margin on the green portion of the form.

- g. On editions of the Global Express Guaranteed Air Waybill/Shipping Invoice (shipping label, Item 11FGG1) printed before August 2008, customers should write “NOEEI 30.37(a)” next to the sender’s signature. Current versions of Item 11FGG1 have this AES Exemption included on the mailing label.

Note: These standards also apply to mailers who produce privately printed customs declaration forms under [123.3](#).

530 Commodities and Technical Data

531 Scope and Applicability of Export Licensing Requirements

531.1 U.S. Department of Commerce — Bureau of Industry and Security; Export Controls

The Department of Commerce’s Bureau of Industry and Security (BIS) regulates the export of commodities, software, and technologies in certain circumstances, pursuant to the Commerce Department’s Export Administration Regulations (EAR) (15 CFR Parts 730–774). Among other things, BIS requires exporters to apply for and receive a license before sending certain commodities, software, or technology out of the country. The EAR can be found online at www.access.gpo.gov/bis.

Other U.S. government agencies have export control responsibilities for regulating more specialized exports. For example, military goods might be subject to the licensing jurisdiction of the Directorate of Defense Trade Controls at the Department of State. The Department of the Treasury's Office of Foreign Assets Control (OFAC) administers and enforces economic and trade sanctions against targeted foreign countries, terrorism-sponsoring organizations, international narcotics traffickers, and other blocked entities. The BIS Web site identifies resource links for various U.S. government agencies with export control responsibilities. Customers may obtain a listing of these links at www.bis.doc.gov/About/reslinks.htm.

531.2 **Export Enforcement**

BIS implements and enforces the EAR. Many items regulated by the EAR are referred to as "dual-use" items, meaning that the items have both commercial and military or proliferation applications. However, many purely commercial items also are subject to the EAR. BIS's mission is to advance U.S. national security, foreign policy, and economic objectives by ensuring an effective export control and treaty compliance system and by promoting continued U.S. strategic technology leadership. Senders must understand and comply with BIS's regulations when exporting commodities, software, or technology by mail. Postal Service employees will not advise prospective mailers of the type of license required for or the type of authorization available for the export of any item to any destination or recipient. However, if an export control violation has occurred or might occur, or for more information, contact the following source:

OFFICE OF EXPORT ENFORCEMENT (OEE)
BUREAU OF INDUSTRY AND SECURITY
U.S. DEPARTMENT OF COMMERCE
1401 CONSTITUTION AVE. NW
WASHINGTON, DC 20230-0002

TELEPHONE: 202-482-1208.

In addition, OEE has nine field offices located throughout the United States. Information about these field offices is available at www.bis.doc.gov/about/programoffices.htm.

532 **Export Licenses**

532.1 **General**

BIS might require an export license based on several factors specific to a mailer's transaction: the nature and use of the item (commodity, software, or technology) being exported, its destination, the consignee, and the end user. Exports to certain countries are more heavily restricted than others. For example, BIS maintains comprehensive controls against countries designated as "terrorist-supporting countries" (as of October 2009, these countries are Cuba, Iran, North Korea, Sudan, and Syria).

532.2 Export — Definition

Any item that is sent from the United States to a foreign destination is an export. “Items” include commodities, software, and technology. For example, clothing, building materials, circuit boards, automotive parts, blueprints, design plans, retail software packages, and technical information are “items” that may be subject to export control.

In determining export license requirements, it does not matter how an item is transported outside the United States. For example, an item can be sent by regular mail or hand-carried on an airplane; a set of schematics can be sent via facsimile to a foreign destination, software can be uploaded to or downloaded from an Internet site, or technology can be transmitted via e-mail or during a telephone conversation. Regardless of the method used for the transfer, the transaction is considered an “export” for export control purposes. An item is also considered an export even if it is leaving the United States only temporarily, if it is leaving the United States but is not for sale (e.g., a gift), or if it is being mailed to a wholly-owned U.S. subsidiary in a foreign country. Finally, under the EAR, release of technology or source code subject to the EAR to a foreign national in the United States is “deemed” to be an export to the home country of the foreign national.

532.3 How to Determine If an Export License Is Needed

A relatively small percentage of U.S. exports require an export license from BIS. License requirements are dependent upon an item’s technical characteristics, destination, recipients, and end use. The value of the shipment does not affect the export license requirements. It is the mailer’s responsibility to determine if an export requires a license under the EAR. For further assistance about whether an export license might be required, visit www.export.gov/regulation or www.bis.doc.gov/licensing, or call 202-482-4811.

532.4 Additional Information

Additional information concerning export licenses is available from the U.S. Department of Commerce as follows:

- a. Mailers located in Alaska, Arizona, California, Colorado, Hawaii, Idaho, Montana, Nevada, New Mexico, Oregon, Utah, Washington, and Wyoming should contact either of the following offices:
 - BIS WESTERN REGIONAL OFFICE
U.S. DEPARTMENT OF COMMERCE
3300 IRVINE AVE., STE. 345
NEWPORT BEACH, CA 92660-3112
Telephone: 949-660-0144
Fax: 949-660-9347
e-mail: biswest@bis.doc.gov
 - BIS WESTERN REGIONAL OFFICE — NORTHERN CA BRANCH
U.S. DEPARTMENT OF COMMERCE
160 WEST SANTA CLARA ST., STE. 725
SAN JOSE, CA 95113-1758
Telephone: 408-998-8806
Fax: 408-998-8677
e-mail: biswest@bis.doc.gov

- b. Mailers in all other locations should contact the following office:

OFFICE OF EXPORTER SERVICES
OUTREACH AND EXPORTER SERVICES DIVISION
U.S. DEPARTMENT OF COMMERCE
14TH ST. & PENNSYLVANIA AVE. NW
WASHINGTON, DC 20230-0001

Telephone: 202-482-4811
Fax: 202-482-2927
e-mail: ecdoexs@bis.doc.gov

533 **Additional Standards**

533.1 **Shipper's Export Declaration**

Commerce Form 7525-V, *Shipper's Export Declaration*, is obsolete and no longer accepted by the Postal Service.

533.2 **Shipper's Electronic Export Filing Required**

If an export requires a license, the customer must electronically file export information with the U.S. Bureau of the Census before mailing (see [520](#)).

533.3 **Processing at Post Office Facilities**

For items requiring an export license, Postal Service personnel at Post Office facilities must verify that the customs declaration is complete (see [123](#)), including a license number in block 17 and an ITN or AES Downtime Citation (see [520](#)) in block 11 on the May 2009 and January 2009 editions of PS Form 2976-A, or block 16 and an ITN or AES Downtime Citation (see [520](#)) in block 10 on the September 2012 edition of PS Form 2976-A.

540 **Munitions (Defense Articles) and Related Technical Data**

541 **Licensing Requirements**

541.1 **Individual Licenses**

541.11 **Exporting Defense Articles**

The exportation of defense articles requires a license issued by the U.S. Department of State, Directorate of Defense Trade Controls (DDTC). Information related to DDTC can be found at its website at www.pmdtcc.state.gov/index.html. Defense articles subject to the license requirement can be found on the United States Munitions List in 22 CFR Part 121. Information concerning licenses for the export of defense articles can be found online in 22 CFR Part 123 of the International Traffic in Arms Regulations (ITAR) at www.pmdtcc.state.gov/regulations_laws/itar_official.html.

541.12 Exporting Technical Data

The exportation of “technical data” as defined in 541.121 requires a license issued by the Department of State, Directorate of Defense Trade Controls (DDTC). Information related to DDTC can be found at its website at www.pddtc.state.gov/index.html. Information concerning licenses for the export of technical data can be found in 22 CFR Part 125 of the ITAR.

Information concerning licenses for the export of technical data can be found online in 22 CFR Part 125 of the ITAR at www.pddtc.state.gov/regulations_laws/itar_official.html.

541.121 Technical Data – Definition

According to § 120.10 of the ITAR, “technical data” is defined as follows:

1. Information, other than software as defined in § 120.10(a)(4), that is required for the design, development, production, manufacture, assembly, operation, repair, testing, maintenance, or modification of defense articles. This includes information in the form of blueprints, drawings, photographs, plans, instructions, and documentation.
2. Classified information relating to defense articles and defense services.
3. Information covered by an invention secrecy order.
4. Software as defined in § 121.8(f) directly related to defense articles.

“Technical data” does not include information concerning general scientific, mathematical, or engineering principles commonly taught in schools, colleges, and universities, or information in the public domain as defined in § 120.11. It also does not include basic marketing information on function or purpose or general system descriptions of defense articles.

541.122 Technical Data – Exempt From Licensing

Technical data that has been published or that is otherwise exempt from licensing under 22 CFR Part 125 of the ITAR does not require a Department of State license for exportation. However, the sender must mark the outside of the mailpiece, identifying the specific subsection under which the exemption is claimed (e.g., “22 CFR 125.4...APPLICABLE,” if 22 CFR § 125.4 is the citation for the relevant exemption).

541.2 Prohibited Countries

Technical data exemptions under [541.122](#) and requests for licensees to export defense articles under [541.11](#) may not be made for items destined to or originating in certain prohibited countries. These countries are listed in 22 CFR § 126.1 of the ITAR. The mailer should visit the DDTC website at www.pddtc.state.gov for a current listing. As of April 2010, these countries include the following:

1. Belarus.
2. Burma.
3. China.
4. Congo, Democratic Republic of the.
5. Cote d’Ivoire.
6. Cuba.
7. Eritrea.

8. Iran.
9. Iraq.
10. Lebanon.
11. Liberia.
12. Korea, Democratic People's Republic of (North Korea).
13. Sierra Leone.
14. Somalia.
15. Sudan.
16. Syria.
17. Venezuela.

Note: Mailers are advised to check the current version of 22 CFR § 126.1 of the ITAR for an updated list before mailing, as the list is subject to change.

541.3 **Exporting of Government Shipments**

Shipments mailed by or for any U.S. government agency do not require an individual license from the Department of State so long as all requirements of 22 CFR §126.4 can be met. The sender must mark the mailpiece with the applicable subsection of §126.4 (e.g., "22 CFR 126.4(a) APPLICABLE").

541.4 **Obtaining Additional Information**

The sender may obtain information from the DDTC Response Team, regarding the applicability of the Department of State requirements and application for an individual license. In addition, the DDTC Response Team handles process and status questions, and it assists mailers and other exporters with more complex questions involving export control issues. The DDTC Response Team should provide substantive responses within 24 hours of receiving inquiries. The DDTC Response Team can be contacted by telephone at 202-663-1282 or by e-mail at *DDTCResponseTeam@state.gov*.

542 **Mailing Under Individual Licenses**

542.1 **Marking by Sender**

For shipments under an individual license, the sender must mark the mailpiece, "DEPARTMENT OF STATE EXPORT LICENSE NO. _____." If only a portion of the amount authorized is mailed, the sender must enter in the area provided on the license the amount (quantity and/or value) being shipped. In addition, the sender must record the license number in Block 17 of PS Form 2976-A.

542.2 **Processing at Post Office Facilities**

542.21 **Examination of List of Contents**

When a sender presents a Department of State license, compare the description of the article indicated on the license with the description of the contents shown on the customs declaration form (see [123](#)), or stated orally by the sender in the case of technical data mailed as printed matter

(see [541.121](#)). If no discrepancy is noted, the contents of the package are mailable, and if the destination is not one of the prohibited countries under [541.2](#), accept the package for mailing.

542.22 **Amount of Mailing Authorized by License**

If the mailing comprises the entire contents authorized by the license, retrieve the license from the sender, mark the license “completed,” apply a legible postmark, and forward it to the following address:

PM/DDTC SA-1 12TH FLOOR
DIRECTORATE OF DEFENSE TRADE CONTROLS
BUREAU OF POLITICAL MILITARY AFFAIRS
U.S. DEPARTMENT OF STATE
WASHINGTON DC 20522-0112

If a mailing includes only a portion of the contents authorized, the mailer must enter in the area provided on the license the amount (quantity and/or value) being shipped and present the item for mailing at a Post Office facility, where it will be postmarked and returned to the sender. The mailer should bring back the same license to mail the rest of the items.

550 Dried Whole Eggs

551 **Description**

When dried whole eggs purchased under a program of the Commodity Credit Corporation, U.S. Department of Agriculture, are offered for export by mail, an endorsement must be written or stamped on each package and a special certificate of mailing (see [552](#)) prepared and completed by the sender waiving any right to withdraw the package from the mail or to have it returned. Such mailings can be made only by Priority Mail International.

552 **Charges**

A charge equal to the individual Certificate of Mailing fee (see [Notice 123](#), *Price List*) will be made for each special certificate of mailing, or for each package if a single certificate covers more than one package. As prescribed in [553.21](#), postage stamps to cover the charge will be affixed to the certificate and canceled.

553 **How to Mail**

553.1 **Preparation by Sender**

553.11 **Marking**

The endorsement referred to in [551](#) must be properly completed and signed by the exporter or an authorized representative over his or her title. The Priority Mail International forms accompanying applicable parcels should be completed by the sender to indicate that the parcels are to be abandoned in case of nondelivery.

553.12 **Certificate of Mailing Dried Whole Eggs**

553.121 **Type of Certificate**

A certificate as shown in [Exhibit 553.121](#), prepared and completed by the sender, must be presented with all shipments described in [551](#).

Exhibit 553.121

Certificate of Mailing Dried Whole Eggs

CERTIFICATE OF MAILING DRIED WHOLE EGGS

I hereby certify that there has (have) been posted at this Post Office facility today by (Sender), parcels containing a total of (Number) pounds of dried whole eggs on which the sender has waived the right to withdraw same from the mail or have same returned.

Parcels addressed to

(Name and addresses of addressees)

_____	_____
(Office stamp)	(Postmaster)
(Date)	

By

553.122 **Single Certificate**

A single certificate may cover any number of parcels mailed by the same sender even though addressed to different countries.

553.2 **Processing in Office of Mailing**

553.21 **Postage**

Postage to cover the charge for the certificate of mailing dried whole eggs must be affixed to the certificate and canceled by the postmark of the office of mailing.

553.22 **Signature of Postmaster**

After postmarking, the certificate should be signed by the postmaster or an authorized representative and returned to the sender.

560 (Reserved)

570 Consular and Commercial Invoices

Many countries require special documents to be prepared by the sender and to be either presented by the addressee or enclosed within the package. In some cases, certification by a recognized Chamber of Commerce in the United States, or legalization by a consulate in the country of destination, or both, are required. Such information as has been made available to the U.S. Postal Service concerning these requirements appears under the *Observations* in the Individual Country Listings.

580 Drawback Arrangement

581 Description

Drawback is an arrangement provided for under Customs Service regulations whereby exporters of certain merchandise are entitled to claim a refund of (a) the duty paid on imported material used wholly or in part in the manufacture or production of items to be exported, or (b) the internal revenue tax paid on domestic material used.

582 Processing Drawback Claims

582.1 Forms Required

582.11 List of Forms

The following forms must be used when drawback is claimed:

- a. *Notice of Exportation of Articles with Benefit of Drawback* (Customs Form 7511).
- b. *Waiver of Sender's Right to Withdraw Package From the Mail* (Customs Form 3413).

582.12 Where to Obtain the Forms

Exporters may obtain Customs Form 7511 and 3413 from the customs offices listed in [711.62](#).

582.2 Preparation by Senders

582.21 Claiming Drawback

Senders intending to claim drawback on items exported by mail must present three completed copies of a *Notice of Exportation of Articles with Benefit of Drawback* (Customs Form 7511) with the package or packages.

582.22 Waiver of the Right to Withdraw the Package

A waiver of the right to withdraw the package from the mail must appear on the address side of each package. This waiver may be made on Customs Form 3413 and affixed to the wrapper, or may be stamped or written in wording similar to that shown in [Exhibit 582.22](#).

Exhibit 582.22

Waiver of the Right to Withdraw the Package

<p>WARNING EXPORTED IN BOND FOR DRAWBACK UNDER N.E. NO.</p> <p>Must not be returned to shipper or delivered in United States before submission to District Director of Customs.</p> <p>Shipper _____</p> <p>We hereby waive our right to withdraw this package from the mail.</p> <p style="text-align: right;">_____ Shipper's Signature</p>
--

582.3 **Processing by Postmaster**582.31 **Postmaster's Certification**

Postmark and sign the Postmaster's Certificate on the reverse side of Customs Form 7511 after verifying that the marks and numbers on the form conform to those on the package and that the sender has signed the statement waiving the right to withdraw the package from the mail.

582.32 **Disposal of Forms**

Dispose of completed Customs Form 7511 as follows:

- a. Return one copy to the sender.
- b. Forward one copy to the customs port where the claim is to be filed (shown on the front of the form).
- c. Retain one copy as a Post Office record. Dispose of this copy after 3 years.

590 Exporting Wildlife and Protected Plants

591 **Special Requirements for Wildlife and Certain Plant Exports**

Exports of wildlife items and products may be subject to declaration, license, marking, and permit requirements enforced by the U.S. Fish and Wildlife Service (USFWS). Similar requirements also apply to plants protected as endangered or threatened under U.S. law or international treaty. Live wildlife and dead animals, with only a few exceptions, may not be exported via the U.S. Postal Service (see [138.1](#)).

592 Declaration Requirements

592.1 Declaration of Wildlife Exports

The following wildlife exports must be declared to USFWS and must receive clearance prior to export:

- a. Commercial exports of wildlife products.
- b. Shipments of items not intended for commercial use valued at \$250 or more.
- c. Noncommercial shipments of items that require a permit for export (e.g., products made from endangered species or migratory birds) regardless of the dollar value of the shipment.

To declare a wildlife export, shippers must complete and file Form 3-177, *Declaration for Importation or Exportation of Fish or Wildlife*, with USFWS. Copies are available from wildlife inspection offices (see [598](#)), from the U.S. Customs Service, or on the Internet at www.fws.gov/le/ImpExp/faqs.htm.

592.2 Declaration of Scientific Specimens or Parts

Form 3-177 is not required at the time of export for shipments of dead, preserved, dried, or embedded scientific specimens or parts when:

- a. The shipment does not require a permit from USFWS.
- b. The shipment is exported by an accredited scientist or accredited scientific institution for taxonomic or systematic research purposes.

Instead, the scientist or scientific institution (or an agent acting on their behalf) must file Form 3-177 with the assistant regional director for law enforcement in the USFWS administrative region from which the export was mailed within 180 days of export. Contact information is available on the Internet at www.le.fws.gov (click on *Contacts*).

592.3 Declaration of Plant Exports

The export of protected plants is regulated by the U.S. Department of Agriculture's Animal and Plant Health Inspection Service (APHIS). Plant Protection and Quarantine (PPQ) is a program within APHIS. Shippers should contact the PPQ division for additional information about export requirements for protected plants. Exporters who engage in the commercial trade of plants listed under the Convention on International Trade in Endangered Species of Wild Fauna and Flora (CITES) must obtain a general permit from PPQ in addition to meeting the permit requirements described in [596](#). All plant exports are subject to phytosanitary inspection and certification rules administered by PPQ. Information about plant export requirements can be found at www.aphis.usda.gov/import_export/index.shtml.

593 **Export Licenses and Inspection Requirements for Commercial Wildlife Exports**

Individuals or companies that commercially export wildlife must have a valid import/export license from USFWS. Exporters must notify USFWS and make their shipments available for inspection at least 48 hours before the planned exportation date. Exporters must pay appropriate inspection fees.

594 **Marking Requirements for Wildlife Exports**

All packages containing wildlife products must be marked clearly with the name and address of both the shipper and the recipient. Information identifying the contents as fish or wildlife and specifying the quantity and species involved must accompany the shipment. Federal regulations (50 CFR Part 14, Subpart H) explain how to comply with wildlife marking requirements. See [597](#).

595 **Permit Requirements for Wildlife and Plant Exports**

Permits are required to export any of the following by mail or other means:

- a. Any wildlife or plant (including parts and products) where the species is listed under CITES. A list of species protected under this treaty is maintained by USFWS at <http://international.fws.gov>.
- b. Any wildlife or plant (including parts and products) where the species is listed as endangered or threatened under the U.S. Endangered Species Act. Lists of these species can be found at www.fws.gov/endangered.
- c. Migratory birds, parts, feathers, nests, eggs, or items made from them. Permit requirements for export and numerous other protections apply to more than 700 bird species safeguarded under the Migratory Bird Treaty Act. A list can be found on the Internet at www.fws.gov/migratorybirds/RegulationsPolicies/mbta/mbtandx.html.

CITES-listed herbarium specimens; other preserved, dried, or embedded museum specimens; and live plant material may be exported as a noncommercial loan, donation, or exchange between registered scientists or registered scientific institutions using a CITES-authorized label instead of an export permit.

596 **Obtaining and Using Permits for Wildlife and Protected Plant Exports**

596.1 **Export Permits**

Shippers who need export permits or other documentation required under CITES or the Endangered Species Act should contact USFWS Office of Management Authority (800-358-2104) for the appropriate application forms and instructions. Some CITES-listed species also require permits from the importing country before they can be legally exported.

596.2 **CITES Permit**

The original CITES permit must accompany the shipment. All wildlife exports requiring a CITES permit that are shipped by mail, including personal items mailed overseas, must be declared to USFWS and made available for inspection and permit validation by USFWS wildlife inspectors. Exports of CITES-protected plants must be declared to the U.S. Department of Agriculture's Animal and Plant Health Inspection Service; permits for these shipments must be validated by that agency before export.

596.3 **Export of Migratory Birds**

The export of migratory birds, their parts, feathers, eggs, or nests, or products made from them, is prohibited except with a permit from USFWS. Permit applications and information are available from the regional Migratory Bird Permit Offices located in Albuquerque, NM; Anchorage, AK; Atlanta, GA; Denver, CO; Fort Snelling, MN; Hadley, MA; and Portland, OR.

597 **How to Obtain Additional Information**

Additional information about exporting wildlife products and protected plants can be found in the following sections of the Code of Federal Regulations (CFR):

- a. 50 CFR Part 14, Importation, Exportation, and Transportation of Wildlife.
- b. 50 CFR Part 23, Endangered Species Convention.
- c. 50 CFR Part 24, Importation and Exportation of Plants.

These and other Federal regulations, including those governing endangered species (50 CFR Part 17) and migratory bird permits (50 CFR Part 21), may be accessed online at <http://www.gpoaccess.gov/cfr/index.html>.

Shippers may also contact USFWS wildlife inspection offices for assistance with wildlife exports. Questions about the export of protected plants should be addressed to the U.S. Department of Agriculture's Animal and Plant Health Inspection Service. A list of Agriculture Inspection Stations and Offices appears in [723](#).

598 **Wildlife Inspection Offices**

USFWS wildlife inspection offices are located in the cities listed below. Addresses and phone numbers for these offices can be found on the Internet at www.le.fws.gov (click on *Contacts*).

Agana, GU	Denver, CO	New Orleans, LA
Anchorage, AK	Detroit, MI	New York, NY
Atlanta, GA	Dunseith, ND	Newark, NJ
Baltimore, MD	El Paso, TX	Nogales, AZ
Blaine, WA	Great Falls, MT	Portland, OR
Boston, MA	Honolulu, HI	San Diego, CA
Brownsville, TX	Houston, TX	San Francisco, CA
Buffalo, NY	Laredo, TX	Seattle, WA
Chicago, IL	Los Angeles, CA	Tampa, FL
Dallas, TX	Minneapolis, MN	

6 Special Programs

610 Postal Qualified Wholesaler Program

611 **Description**

The Postal Qualified Wholesaler Program of the United States Postal Service establishes relationships between the Postal Service and wholesalers of international mail so that the business of both parties is increased through worksharing and volume pricing. Any Postal Qualified Wholesaler using a representative or agent must ensure that the representative or agent adheres to the same rules and regulations of the Postal Qualified Wholesaler Program when preparing and tendering qualified international mail to the Postal Service.

612 **Pricing**

A Postal Qualified Wholesaler will receive prices from the Postal Service, including applicable volume pricing or an International Customized Mail price, if special circumstances warrant, for any available service offered by the Postal Service for its use in submitting bids to customers.

613 **Qualifying as a Wholesaler**

613.1 **Letter of Request**

Any company desiring to be a Postal Qualified Wholesaler must submit a letter of request to:

EXECUTIVE DIRECTOR, GLOBAL BUSINESS MANAGEMENT
US POSTAL SERVICE
475 L'ENFANT PLZ SW RM 4011
WASHINGTON DC 20260-4011

The letter must demonstrate how a company meets the criteria listed in [613.2](#). The company must certify that it is not disqualified from being a Postal Qualified Wholesaler under the guidelines listed in [613.3](#) and state that it agrees to all of the terms and conditions of the Postal Qualified Wholesaler Program. The Postal Service will make the final determination of who shall be a Postal Qualified Wholesaler.

613.2 Criteria

The wholesaler:

- a. Must have a minimum of one year of experience as an international or domestic mail consolidator, presorter, or letter shop.
- b. Must have realized at least \$1 million in gross international revenues with the Postal Service in the most recent calendar year for services it provided in connection with mail that originated in the United States.
- c. Must use a permit imprint that is allowable under the postage payment systems referenced in DMM 705. The wholesaler may use its own permit or that of its customers. If the wholesaler uses the customer's permit, then the wholesaler and its agent must specify to the Postal Service the permit numbers used and provide an additional itemized report identifying the volume and revenue for each international mailing.
- d. Must have the ability to collect international mail at customers' facilities on a daily (Monday through Friday) basis. If the wholesaler and its agent provide pick-up of mail on Saturdays, Sundays, and/or holidays, it must state those days it provides pick-up service.
- e. Must perform the actual handling and preparation of the international mail prior to tendering to the Postal Service in accordance with the applicable mail makeup requirements, maintain a processing facility and staff to provide the services described herein, and state the address and square footage of the facility and the number of persons employed who are involved in the handling and preparation of international mail.
- f. Must have experience, capability, and knowledge to presort, pouch, or otherwise containerize the customer's international mail per the Postal Service requirements for any available service offered by the Postal Service.
- g. Must have the ability to transport and tender the international mail to an agreed-upon Postal Service acceptance point.
- h. Must give at least the following percentages of its gross revenue from international mailing to the Postal Service:
 - (1) First year of qualification: At least 75%.
 - (2) Second year of qualification: At least 85%.
 - (3) Third year and subsequent years of qualification: At least 90%.
- i. Must be familiar with or take steps to comply with the Malcolm Baldrige National Quality Award Program and/or ISO 9000 certification. If a wholesaler has ISO 9000 certification, it must state the date of such certification and provide a copy of its certification award to the Manager, Postal Qualified Wholesalers.

Note: Any Postal Qualified Wholesaler using a representative or agent must ensure that the representative or agent adheres to the rules and regulations of the Postal Qualified Wholesaler Program when preparing and/or tendering qualified international mails to the Postal Service.

613.3 Disqualification

Any wholesaler will be disqualified as a Postal Qualified Wholesaler if it does not meet any of the following conditions:

- a. The wholesaler must first recommend Postal Service services to its customers who request international mailing services.
- b. The wholesaler must use the level of Postal Service international service that the customer requires and for which the customer has paid.
- c. Neither the wholesaler, a subsidiary, an affiliate, an agent, nor a parent company can be:
 - (1) On the List of Parties Excluded from Procurement Programs of the Postal Service and the United States Government.
 - (2) In arrears for any amount due to the Postal Service.
- d. Gross revenue from non-Postal Service mail included in [613.2h](#) does not include revenues which the wholesaler, a subsidiary, an affiliate, or a parent company receives for remail when the wholesaler's customer selects the remail service and directs the wholesaler to use the remail service.
- e. The wholesaler shall describe any value-added services provided in addition to collection, sortation, and tendering of international mail. For any value-added service, the wholesaler must state how it meets the requirements of [613.2e](#) and must specify if the value-added services are completed in-house or are subcontracted.

614 Benefits**614.1 Qualified List**

The Postal Service will maintain a list of Postal Qualified Wholesalers. The list shall be distributed upon request to any person who indicates a need for an international wholesaler. The list shall include all services that the wholesaler provides in addition to collection, sortation, and tendering of international mail.

614.2 Preapproved Advertising

A wholesaler may state that it has been qualified as a Postal Qualified Wholesaler of the Postal Service. Any use of the Postal Service logo or any Postal Service trademark or advertising material, including letterhead and stationery, stating that the wholesaler has been qualified by the Postal Service must be approved in advance and in writing by the Manager, Postal Qualified Wholesalers.

614.3 Right of First Refusal

Postal Qualified Wholesalers must give the Postal Service the first opportunity to handle any international mail originating in the United States that it receives from its customers. This includes giving the Postal Service the first opportunity to quote prices for handling mail that is the subject of a formal or informal request for proposals or quotes from a customer. If the services of a wholesaler are needed, the Postal Service may request

competitive bids from all Postal Qualified Wholesalers when it quotes prices for handling international mail that is the subject of a formal or informal request for proposals or quotes from a customer.

615 **Length of Qualification**

615.1 **Approval Period**

Each wholesaler will be qualified for a period of two years. At the end of that two-year period the Postal Service must again qualify the wholesaler.

615.2 **Disqualification**

If the Postal Service discovers at any time, by whatever means, that the wholesaler has not complied with any of the terms and conditions herein, the Manager, Postal Qualified Wholesalers will send the wholesaler written notice via Express Mail that it has not complied with these terms and conditions and that it will be stricken from the list of Postal Qualified Wholesalers. The wholesaler will have three business days to respond in writing via Express Mail to the Manager, Postal Qualified Wholesalers that it should not be removed from the list and the reasons why it should not be stricken. The Postal Service will render its decision on the objection within five business days after its receipt.

620 **Global Direct Entry Wholesaler Program**

621 **Description**

Under the Global Direct Entry™ (GDE) Wholesaler Program, the Postal Service establishes relationships with certain wholesalers that tender international inbound shipments and parcels to the Postal Service after the U.S. Customs and Border Protection has cleared the items. An approved GDE wholesaler must work closely with the Postal Service and, in exchange, may be able to enter into agreements with the Postal Service to have its name included in the Postal Service website and to obtain sales leads from the Postal Service, thereby potentially increasing its business.

An approved GDE wholesaler that uses a representative or agent must ensure that the representative or agent complies with the rules and regulations of the GDE Wholesaler Program.

Prospective GDE wholesalers must meet certain criteria and must receive approval from the Postal Service before participating in the program.

622 **Qualifying as a GDE Wholesaler**

622.1 **Eligibility Criteria**

A GDE wholesaler must meet the following eligibility criteria:

- a. Pay postage either through a permit imprint using USPS-provided Global Shipping Software (GSS) subject to the conditions stated in IMM 152.4 and DMM 604.5, or through a USPS-approved PC Postage Provider under DMM 604.4.

- b. Be capable on an annualized basis of paying to the Postal Service a minimum of \$250,000 in postage for Express Mail, Priority Mail, First-Class Mail, Parcel Select Destination Entry, Parcel Select NDC Presort, Parcel Select ONDC Presort, Parcel Select Nonpresort, and Parcel Select Regional Ground service, after all discounts have been applied, for items imported into the United States and tendered to the Postal Service.
- c. Every 6 months, provide the Postal Service with sales projections and plans for the next 36 months related to the GDE Wholesaler Program, separated into 12-month increments.
- d. Provide the Postal Service with the address(es) of its offices in the United States, or the address(es) in the United States of its agent who will be tendering items under the GDE Wholesaler Program to the Postal Service.
- e. Provide the Postal Service with the details and capabilities of the customs broker who will be involved in the importation of items to be tendered under the GDE Wholesaler Program.
- f. Provide the Postal Service with its information technology capabilities.
- g. Agree to comply with all laws in the countries and territories in which it operates.
- h. Ensure that all items tendered to the Postal Service under the GDE Wholesaler Program are prepared in accordance with all applicable requirements, including those set forth in the DMM.
- i. Agree to first recommend Postal Service products and services to its customers who request the services of the wholesaler concerning any type of inbound commercial parcel shipment.
- j. Upon the request of a customer gained by joint sales efforts with, or sale leads from, the Postal Service, provide to that customer detailed reports concerning the items that the GDE wholesaler has tendered under the GDE Wholesaler Program to the Postal Service on behalf of the customer, with details of volume and revenue information.
- k. Provide a return address in the United States for items that it tenders to the Postal Service, and provide a detailed explanation of its return procedures.
- l. If it would like to use the Postal Service brand, enter into a trademark license agreement with the Postal Service. Such a trademark license agreement shall be specific to the location(s) where the GDE wholesaler will market USPS-branded products or services, and must comply with the laws and regulatory requirements of such country or countries, which may include but not be limited to registration and recording requirements. Both parties must execute the trademark license agreement before the GDE wholesaler may begin use of the Postal Service brand. Subsequent to execution of the trademark license agreement, the GDE wholesaler must provide the Postal Service with advance review of all proposed uses of the Postal Service brand.

622.2 Letter of Request

Any company desiring to be a GDE wholesaler must submit a letter of request to the following address:

MANAGER, REGIONAL BUSINESS DEVELOPMENT
US POSTAL SERVICE
475 L'ENFANT PLZ SW RM 2P-826
WASHINGTON DC 20260-4017

The letter must affirmatively certify the following:

- a. The company meets the eligibility criteria listed in [622.1](#).
- b. The company is not disqualified from being a GDE wholesaler for any of the reasons listed in [623.1](#).

Approval of a GDE wholesaler is subject to the discretion of the Postal Service. If the Postal Service rejects a company's request to participate in the GDE Wholesaler Program, the Postal Service's manager of Regional Business Development will notify that company by e-mail that the request is not approved. A wholesaler who receives such notification may, within 7 days of receiving such notification, submit an appeal by e-mail to the Postal Service's executive director of Global Business Management at globaldirect@usps.com. The decision of the Postal Service's executive director of Global Business Management concerning the appeal is administratively final.

622.3 Length of Qualification — Approval Period

Each GDE wholesaler will be qualified for a period of 1 year. At the end of that 1-year period, the GDE wholesaler must submit another letter of request to the Postal Service's manager of Regional Business Development in accordance with [622.2](#).

623 Disqualification as a GDE Wholesaler**623.1 Determining Factors**

The Postal Service will disqualify any wholesaler as a GDE wholesaler for any of the following reasons:

- a. On an annualized basis, fails to pay the Postal Service a minimum of \$250,000 in postage for Express Mail, Priority Mail, First-Class Mail, Parcel Select Destination Entry, Parcel Select NDC Presort, Parcel Select ONDC Presort, Parcel Select Nonpresort, and Parcel Select Regional Ground service after all discounts have been applied, exclusive of any extra services fees (e.g., insurance), for items imported into the United States and tendered to the Postal Service under the GDE Wholesaler Program.
- b. Every 6 months, fails to provide the Postal Service with sales projections and plans related to the GDE Wholesaler Program for the next 36 months, separated into 12-month increments.
- c. Fails to comply with any of the eligibility criteria listed in [622.1](#).

Also, the Postal Service will disqualify a wholesaler, a subsidiary, an affiliate, an agent, or a company of the wholesaler as a GDE wholesaler for any of the following reasons:

- a. Being on the Excluded Parties List System (EPLS) of the United States Government, available at www.epls.gov/epls/jsp/FAQ.jsp.
- b. Operating or participating in the equivalent of a GDE Wholesaler Program that is in direct competition with the Postal Service.
- c. Being in arrears for any amount due to the Postal Service.

623.2 **Notification of Disqualification and Appeal**

If the Postal Service discovers at any time, by whatever means, that a company that has qualified as a GDE wholesaler has not complied with any of the terms and conditions in IMM 620, the Postal Service's manager of Regional Business Development will notify that company by e-mail that the company has not complied with the terms and conditions of the GDE Wholesaler Program and that the company will be stricken from the list of approved GDE wholesalers within 30 calendar days. A wholesaler who receives such notification may, within 7 days of receiving such notification, submit an appeal by e-mail to the Postal Service's executive director of Global Business Management at globaldirect@usps.com. The appeal must list the reasons why the company should not be stricken from the list of approved GDE wholesalers. The decision of the Postal Service's executive director of Global Business Management concerning the appeal is administratively final.

624 **List of Qualified GDE Wholesalers**

The Postal Service maintains a list of GDE wholesalers and makes the list available on usps.com, updates it periodically, and distributes it upon request to any person who indicates a need for an international consolidator for inbound international shipments.

625 **Preapproved Advertising**

A GDE wholesaler may state on advertising material that it has been qualified as a GDE wholesaler of the Postal Service, but the Postal Service's manager of Regional Business Development must approve, in advance and in writing, the statement as it will appear on the advertising material.

This page intentionally left blank

7 Treatment of Inbound Mail

710 U.S. Customs Information

711 **Customs Examination of Mail Believed to Contain Dutiable or Prohibited Articles**

711.1 **What Is Subject to Examination**

All mail originating outside the customs territory of the United States (i.e., outside the 50 states, the District of Columbia, and Puerto Rico) is subject to customs examination, except the following:

- a. Mail addressed to ambassadors and ministers (chiefs of diplomatic missions) of foreign countries.
- b. Letter mail known to contain or believed to contain only correspondence or documents addressed to diplomatic missions or to the officers of diplomatic missions; to international organizations designated by the president as public international organizations pursuant to the International Organizations Immunities Act; and other mail addressed to such international organizations pursuant to instructions issued by the U.S. Department of the Treasury.
- c. Mail known to contain or believed to contain only official documents addressed to officials of the U.S. government.
- d. Refer to ASM 274.94 for examination procedures to be followed for mail addressed for delivery in the Virgin Islands, American Samoa, the Northern Mariana Islands, Guam, and Puerto Rico.

711.2 **Treatment of Mail Believed to Contain Dutiable or Prohibited Articles**

711.21 **Treatment at Exchange Offices**

711.211 **Submission to Customs Officers**

Mail believed to contain articles liable to customs duty or prohibited articles is submitted immediately to a customs location as identified in [711.62](#), except when exchange offices are authorized to redispach such mail to designated distribution offices for customs treatment.

711.212 **Tag 10**

Exchange offices that redispach mail for submission to customs offices will attach Tag 10, *Supposed Liable to Customs Duty* (previously Label 81), to the label holders or hasps of sacks or pouches. Tag 10 is a reusable pink slotted tag, bearing the words *This sack contains mail supposed liable to customs duty*.

711.22 **Treatment at Distribution Offices**

711.221 **Submission to Customs Officers**

Distribution offices will submit mail believed to contain articles liable to customs duty or prohibited articles to customs officers as soon as possible after receipt.

711.222 **Return of Tag 10**

Quantities of reusable Tags 10 that have been removed from sacks containing such mail should be returned periodically. These tags should be sent to the postmaster at either New York, New Orleans, San Francisco, Seattle, or Miami, as appropriate from a geographic standpoint.

711.23 **Priority Treatment of Airmail**

Airmail items receive preferential customs treatment and are submitted to customs separately from surface mail. Upon return from customs, airmail items will be dispatched by air, if that can expedite delivery.

711.3 **Examination of Registered Mail and Sealed Letters**

The postmaster or other designated employee must be present when Registered Mail and sealed letters (except unregistered sealed letter mail bearing a green customs label) are opened by customs officers for examination. After customs treatment, the customs officer will repack and reseal the mail.

711.4 **Extraction of Samples for Advisory Information**

Should a customs officer wish to obtain advisory information from a local trade expert or from the Customs Information Exchange, permit him or her to extract a sample of the contents. The customs officer will furnish the Postal Service official with two copies of Customs Form 6423, *Notice of Damage, Shortage, or Samples Retained and Notice to Call for Samples* — one for enclosure in the package and the other for the Post Office files. If the sample is to be forwarded to New York, dispatch it under official registration to:

POSTMASTER
JAMES A FARLEY BLDG
US POSTAL SERVICE
421 8TH AVE
NEW YORK NY 10199-0998

for delivery to:

US CUSTOMS AND BORDER PROTECTION
ONE PENN PLZ 11TH FL
NEW YORK NY 10119-0002

711.5 Treatment of Mail Following Customs Examination**711.51 Repacking After Customs Examination****711.511 Responsibility of Customs and Postal Service Employees**

Customs employees are responsible for repacking and resealing mail of foreign origin after customs examination. Postal Service employees accepting mail that has been in customs custody for examination must determine from external inspection whether the mail can safely bear further handling and transportation. Customs employees are responsible for restoring mail that is not in satisfactory condition.

711.512 Customs Shipments in Bad Order

Shipments found to be in bad order in transit or at the delivery office must be reconditioned by Postal Service employees. After reconditioning such mail, the employee should note, over his or her signature on the address side of the wrapper, the bad order and any evidence of damage or missing contents.

711.52 Identification of Dutiable/Nondutiable Articles

When U.S. Customs and Border Protection (CBP) determines that an inbound shipment is subject to duty payment by the addressee, the mailpiece is returned to the Postal Service bearing an orange adhesive-backed Treasury Department envelope, which contains CBP Form 3419ALT, *Mail Entry*. When U.S. Customs determines that an inbound shipment is not subject to duty payment by the addressee, the mailpiece is returned to the Postal Service with no Customs endorsement.

711.6 Handling Subsequent to Customs Inspection**711.61 Postal Service Handling Procedures**

All foreign originating mailpieces that do not bear CBP Form 3419ALT are presumed to have been “cleared through customs” without duty being assessed. Accordingly, such articles should be processed for onward dispatch, without additional delay.

Note: U.S. Customs officers are no longer placing a diamond-shaped “passed free” stamp on inbound mailpieces that are found to be *nondutiable*.

711.62 U.S. Customs Service Locations

U.S. Customs officers at the locations noted in [Exhibit 711.62](#) are authorized to perform the following tasks:

- a. Inspect foreign-originating mailpieces that arrive through each designated port of entry.
- b. Evaluate protests by addressees who are dissatisfied with the assessed value, rate, or amount of duty charged (see [713.23](#)):

Exhibit 711.62

U.S. Customs Service Locations

State	Airport Location	Address
California	LAX (Los Angeles, CA)	US CUSTOMS SERVICE 20700 DENKER AVE TORRANCE CA 90501-6414
	SFO (San Francisco, CA)	US CUSTOMS SERVICE 660 WESTFIELD RD SAN FRANCISCO CA 94128-3101
Florida	MIA (Miami, FL)	US CUSTOMS SERVICE 11698 NW 25TH ST MIAMI FL 33112-3215
Hawaii	HNL (Honolulu, HI)	US CUSTOMS SERVICE 3599 NORTH NIMITZ HWY HONOLULU HI 96818-4415
Illinois	ORD (Chicago, IL)	US CUSTOMS SERVICE 514 EXPRESS CENTER DR CHICAGO IL 60688-2500
New Jersey	EWR (Newark, NJ) <i>Foreign Center NJ 099 Surface Facility</i>	US CUSTOMS SERVICE 80 COUNTY ROAD JERSEY CITY NJ 07097-9998
New York	JFK (New York, NY)	US CUSTOMS SERVICE JFK AIRPORT BUILDING 250 JAMAICA NY 11430-9998
Puerto Rico	SJU (San Juan, PR)	US CUSTOMS SERVICE LA PUNTILLA #1, OFFICE #214 SAN JUAN PR 00901-1822
U.S. Virgin Islands	STT (Saint Thomas, VI)	US CUSTOMS SERVICE RON DE LUGO FEDERAL BUILDING AND COURTHOUSE 5500 VETERANS DR RM 248 ST THOMAS VI 00802-6424
Washington	SEA (Seattle, WA)	US CUSTOMS SERVICE 16601 AIR CARGO RD SEATTLE WA 98158-9998

712 Customs Clearance and Delivery Fee**712.1 Description****712.11 Collecting Postal Service Fees**

Post Office facilities must collect a Postal Service fee from the addressee for each item on which customs duty or Internal Revenue tax is collected. The Postal Service fee is authorized by international postal agreements to reimburse the Postal Service for costs it incurs clearing items through customs and collecting customs duties at the time of delivery.

712.12 Collecting Postal Service Fee for Each Package

The Postal Service collects the fee on each package bearing CBP Form 3419ALT. When a single mail entry form covers several packages, the Postal Service collects the fee only on the package bearing CBP Form 3419ALT. The CBP Form 3419ALT is enclosed in an orange adhesive-backed Treasury Department envelope attached to the outside wrapper or

envelope. The form indicates the tariff item number, rate of duty, and amount of duty to be collected plus a customs processing fee, which is assessed on all dutiable mail shipments.

712.13 **Accounting for the Postal Service Fee**

The Postal Service fee, which is retained by the U.S. Postal Service, is accounted for by using the procedures in Handbook F-101, *Field Accounting Procedures*, subchapter 7-2.

712.2 **Articles Exempted From Postal Service Fee**

Post Office facilities will not collect a Postal Service fee for customs clearance and delivery in the following cases:

- a. On dutiable articles from overseas U.S. Post Office facilities (civil or military).
- b. On parcels assessed with duty that are delivered without collection of duty under [713.233e](#).
- c. On mail items examined and passed free of duty by U.S. Customs.

712.3 **Amount of Postal Service Fee**

See [Notice 123](#), *Price List*, for the Postal Service fee for customs clearance and delivery for each dutiable item.

712.4 **Postal Service Fee Not Refundable**

The Postal Service fee for customs clearance and delivery is not refundable by the U.S. Postal Service even though the U.S. Customs Service may later refund the duty paid by the addressee.

712.5 **Customs Duties and Customs Fee Not Exempt**

The exemptions provided for in [712.2](#) apply only to the Postal Service fee for Customs clearance and delivery. Customs duties and customs fees are not exempt from collection.

713 **Treatment of Dutiable Mail at Delivery Office**

713.1 **Detection and Dispatch of Dutiable Mail**

713.11 **Detecting Dutiable Items**

Postal Service employees will promptly examine all inbound mail to detect dutiable items. Dutiable mail will bear the “Original” and “Addressee Receipt” copies of CBP Form 3419ALT, which is enclosed in an orange adhesive-backed Treasury Department envelope attached to the wrapper or envelope.

713.12 **Dispatch to Delivery Units**

Dutiable mail will be forwarded promptly to delivery units.

713.2 Delivery of Dutiable Mail**713.21 Delivery Methods****713.211 By Whom Delivered**

Dutiable mail will be delivered by city and rural carriers and by window delivery units.

713.212 PS Form 3849, Delivery Notice/Reminder/Receipt

PS Form 3849, *Delivery Notice/Reminder/Receipt*, is used to notify addressees of the arrival of dutiable mail.

713.22 Delivery Procedures**713.221 Charging Delivery Employee**

Charge mail and both copies of CBP Form 3419ALT (see [713.11](#)) to the delivery employee on PS Form 2944, *Receipt for Customs Duty Mail*, prepared in duplicate. For control and auditing purposes, enter on PS Form 2944 the mail entry numbers as shown on CBP Form 3419ALT. Retain both copies of PS Form 2944 at the Post Office facility as a record of the employee's accountability.

713.222 Addressee's Examination of Dutiable Mail

Addressees are not permitted to examine the contents of dutiable mail until the duty has been paid.

713.223 Signing Customs Entry Forms

When customs charges are collected and delivery is made, the delivery employee will follow this procedure:

- a. Obtain the addressee's signature and date of delivery on the "Original" copy of CBP Form 3419ALT, as well as on PS Form 3849.
- b. If appropriate, the delivery employee will scan/enter the mailpiece barcode and enter the corresponding event code in the handheld or POS ONE scanner.
- c. Sign and date the "Addressee Receipt" copy of CBP Form 3419ALT and give it to the addressee as a receipt for the duty paid.
- d. Turn in the amount collected with the signed "Original" copy of CBP Form 3419ALT and signed PS Form 3849. Turn in any undelivered mail with both copies of CBP Form 3419ALT.

713.224 Clearing Delivery Employee

- a. *Post Office facilities with 950 or more revenue units.* The carrier's accountability will be cleared by a clearing clerk, who will complete both copies of PS Form 2944, prepared pursuant to [713.221](#), and give them to the carrier. The carrier will deposit the original copy of the form in the slotted and locked receptacle provided for that purpose and file the duplicate copy, which he or she will retain for 3 months after the last day of the month of issue. The original copies of PS Form 2944 can only be removed from the locked receptacle by a supervisor or employee other than the clearing clerk, and must be forwarded daily to the chief accountant or other designated employee. Employees at delivery windows who have been charged with dutiable mail will be similarly cleared but, in addition, will be required to execute a new

PS Form 2944 covering all dutiable mail remaining in their custody at the close of business.

- b. *At other Post Office facilities.* The delivery employee's accountability will be cleared in the same manner as for domestic COD transactions.
- c. *PS Forms 3849.* Electronic record management sites will dispatch all signed PS Forms 3849 with mail to be forwarded via pouch to the Computerized Forwarding System (CFS) site serving that office. Manual record management sites will file PS Forms 3849 in the consolidated file by the last two digits of the article number.

713.23 **Addressee Protests Duty Charged**

713.231 **Alternatives Available to Addressee**

When an addressee objects to the assessed value, rate, or amount of duty charged, the following alternatives are available:

- a. Addressee may take delivery, pay the duty and postal fees, and protest (within 90 days from the date duty is paid) directly to the issuing customs port.
- b. Addressee may definitely refuse the mail if he or she does not wish to pay the duty or to protest the duty assessment.
- c. Addressee may conditionally refuse the mail pending review of the entry by the U.S. Customs Service.

Note: Postal Service procedures for alternatives (b) and (c) are described in [713.232](#) and [713.233](#).

713.232 **Definite Refusal of Dutiable Mail**

If the addressee elects alternative (b) in [713.231](#), the delivery employee will make it clear to the addressee that the mail will be disposed of immediately as undeliverable. Then the delivery employee will mark the mail *Refused*, and date and initial it. If appropriate, the delivery employee will scan/enter the mailpiece barcode and enter the corresponding event code in the handheld or POS ONE scanner. Then the delivery employee will return the mailpiece with both copies of CBP Form 3419ALT (see [713.11](#)) to the Post Office facility for disposal (see [713.51](#)).

713.233 **Conditional Refusal of Dutiable Mail**

If the addressee elects alternative (c) in [713.231](#), the Postal Service procedure is as follows:

- a. Delivery employee will advise addressee to submit his or her protest in writing to the postmaster. It should be accompanied by any evidence the addressee may have that will substantiate the claim (i.e., invoice, declaration of value, etc.). The addressee should also provide the CBP Form 3419ALT and any other particulars that will assist in relating the protest to a specific item of mail at the Post Office facility.
- b. Delivery employee will mark the mail "ADDRESSEE PROTESTS DUTY," date and initial the notation, and return the mail with both copies of CBP Form 3419ALT to the Post Office facility to await receipt of the addressee's written protest.

- c. If the addressee's written protest is not received *within 5 days* after the mail has been returned to the Post Office facility, notify the addressee that the mail is on hand and will be held for only 5 more days. Mark the mail "NOTIFIED" and date it. If the addressee does not furnish the required statement within another week, endorse the mail "UNCLAIMED," and date and treat it as prescribed in [713.3](#) or [713.5](#), as appropriate.
- d. On receipt of the addressee's written protest, the Post Office facility will promptly:
 - (1) Prepare report, in duplicate, on PS Form 2937, *Importer's Objections*.
 - (2) Forward original of PS Form 2937, with supporting statements and both copies of CBP Form 3419ALT, to the customs mail division where CBP Form 3419ALT was prepared, unless the addressee is located in the vicinity of one of the customs offices listed in [711.62](#). In the latter case, the original of PS Form 2937, both copies of CBP Form 3419ALT, and the other documents may be sent to the local customs office for consideration of the protest.
 - (3) Retain the mail with the duplicate of PS Form 2937 and await the decision of the customs office. If the customs office requests that the mail be submitted for inspection, it should be forwarded immediately.
- e. If an adjustment is made by the customs officer, he or she will endorse the adjustment on both copies of CBP Form 3419ALT and return them with the original of PS Form 2937 to the postmaster. When the package is delivered, the delivery employee will collect and report the corrected amount of duty and handle as prescribed in [713.46](#). If the adjusting customs officer waives the duty, the mail will be reported as an uncollected item, as prescribed in [713.52](#).
- f. If no decision on a protest is received from the customs office within 30 days, request that the matter be expedited. Continue to hold the mail until a decision is received.
- g. Whenever applicable during this process, the mailpiece barcode should be scanned/entered and the corresponding event code entered in the handheld or POS ONE scanner.

713.3 Forwarding or Returning Dutiable Mail

713.31 Forwarding Dutiable Mail Within the U.S.

713.311 Procedures

Forward dutiable mail as prescribed in [764.1](#). Allow CBP Form 3419ALT to remain attached to the redirected mail in its original envelope, which is also redirected to the new address.

713.312 PS Form 3849, Delivery Notice/Reminder/Receipt

- a. *Manual Record Management Sites:* Prepare PS Form 3849 to show the name and address of the addressee, forwarding address, and name of port where the duty was assessed.

- b. *Electronic Record Management Sites:* Scan/enter the mailpiece barcode and enter the corresponding event code in the handheld scanner.
- 713.313 **Disposition of PS Form 3849**
 - a. *Manual Record Management Sites:* File PS Form 3849 with other delivery records.
 - b. *Electronic Record Management Sites:* Send delivery receipts to the appropriate Computerized Forwarding System (CFS) unit.
- 713.32 **Forwarding Dutiable Mail to Another Country**
- 713.321 **CBP Form 3419ALT**

When dutiable mail is entitled to be forwarded to another country, detach both copies of CBP Form 3419ALT, endorse them “ADDRESSEE MOVED OUTSIDE JURISDICTION OF THE UNITED STATES,” and report the mail as an uncollected item, as prescribed in [713.52](#). If applicable, scan/enter the mailpiece barcode and enter the corresponding event code in the handheld scanner.
- 713.322 **Procedures**

See [764.2](#) concerning procedures for forwarding mail.
- 713.33 **Returning Dutiable Mail to Sender**
- 713.331 **CBP Form 3419ALT**

When dutiable mail is to be returned to the sender, detach both copies of CBP Form 3419ALT; endorse them “REFUSED,” “UNCLAIMED,” etc.; and report the mail as an uncollected item as prescribed in [713.52](#). If applicable, scan/enter the mailpiece barcode and enter the corresponding event code in the handheld scanner.
- 713.332 **Procedures**

See [772](#) for procedures for returning mail.
- 713.34 **Forwarding or Returning Dutiable Mail by Stations and Branches**

Postmasters may authorize stations and branches to forward or return mail directly from those units, without sending the mail to the main office.
- 713.4 **Payment of Duty**
- 713.41 **Duty Rate Information**

Customers desiring information concerning rates of duty or other customs procedures should communicate directly with the nearest customs office (see [711.62](#)) or with:

US CUSTOMS AND BORDER PROTECTION
OFFICE OF THE COMMISSIONER
DEPARTMENT OF HOMELAND SECURITY
1300 PENNSYLVANIA AVENUE SW
WASHINGTON DC 20229-0001

713.42 Prepayment of Customs Duty Abroad

No provision is made for the prepayment abroad of customs duty on mail shipments addressed for delivery in the United States.

713.43 Registration of Items to Be Returned to the United States**713.431 Customs Form 4455, Certificate of Registration**

Before sending an item abroad for alterations, repairs, use, or replacement, the owner should submit it to a customs officer for issuance of a *Certificate of Registration* (Customs Form 4455). Otherwise, the package may be subject to a customs duty when it is returned to the United States.

713.432 Certification by Postal Service Personnel

Due to the lack of customs offices in many parts of the country, customers often are unable to have items registered with the U.S. Customs Service before sending them abroad, or are able to do so only after considerable expense and inconvenience. As a service to Postal Service customers, postmasters — or employees they designate — may certify the exportation of items mailed abroad for alteration, repair, use, or replacement under the following conditions:

- a. The customer must live more than 20 miles from a customs office. In addition to those listed in [711.62](#), there are a number of other customs locations throughout the country. A customer who lives within 20 miles of any customs office must have the item certified by a customs officer.
- b. The customer must present the items to be exported in an open state. The package must be accompanied by an original and duplicate copy of Customs Form 4455, which is completed and signed by the sender, and a customs declaration form(s) appropriate to the class of mail. (See [123](#) for declaration requirements.) Customers may obtain Customs Form 4455 from any customs office.
- c. The postmaster or designated Postal Service employee must check to see that the description of the item to be exported is the same on both Customs Form 4455 and the customs declaration form. If the description is the same, he or she certifies to the mailing (lading) by completing the “Signature of Customs Officer” space on both copies of Customs Form 4455. A Certificate of Mailing fee (see [Notice 123](#), *Price List*) must be charged and accounted for by affixing postage stamps to the original and duplicate copies of Customs Form 4455 and canceling each stamp with the Post Office date stamp.
- d. Both copies of Customs Form 4455 must be returned to the customer. The customer must insert the original in the package so that the foreign addressee can return it with the merchandise. The customer should retain the duplicate for possible use in clearing the merchandise upon its return.
- e. After the customer has inserted the original Customs Form 4455, he or she must secure and seal the package and return it to the acceptance employee, who will handle it in the usual manner.

- 713.44 **Return of Audio-Visual Materials**
Customs Form 3311, *Declaration for Free Entry of Returned American Products and/or Certificates of Exportation*, should accompany outbound shipments of educational films sent to foreign addressees on a loan or rental basis. By enclosing Customs Form 3311, the mailer is indicating that the contents of the shipment are eligible for duty-free handling and classification upon reentry into the United States. This procedure is applicable to shipments of educational films valued at \$250 or less, which have been produced in the United States and are returned through the mail by foreign consignees. Customs Form 3311 can be obtained at any Customs Service office.
- 713.45 **Assessment of Duty in Foreign Countries**
The assessment of customs duty in foreign countries is outside the control of the U.S. Postal Service. Postal Service employees must not attempt to inform customers whether any items — either gifts or commercial shipments — will be subject to customs duty. It may be suggested to customers, however, that they inform the addressee before they mail so that the latter may determine whether those items are dutiable. No provision is made for prepayment of customs duty on mail addressed for delivery in foreign countries.
- 713.46 **Recording and Reporting Collections**
Post Office facilities making delivery/collection of dutiable mail must follow the recording and reporting procedures in Handbook F-101, *Field Accounting Procedures*, subchapter 7-2.
- 713.5 **Treatment of Uncollected Items**
- 713.51 **Disposal of Uncollected Items**
When it is definitely established that a dutiable package is undeliverable, detach both copies of CBP Form 3419ALT (see [713.11](#)) and treat the package as prescribed in [770](#). Mark the mail entry forms to show the reason for nondelivery, and report as prescribed in [713.52](#).
- 713.52 **Reporting of Uncollected Items**
- 713.521 **PS Form 2933, Register of Uncollected Customs Charges**
Complete PS Form 2933, *Register of Uncollected Customs Charges*, in duplicate, listing uncollected items in numerical order according to the seven-digit serial number on CBP Form 3419ALT.
- 713.522 **Disposition of PS Form 2933**
Forward the original PS Form 2933, with both copies of CBP Form 3419ALT, to the following address:
US CUSTOMS AND BORDER PROTECTION
MAIL ENTRY
6650 TELECOM DR STE 100
INDIANAPOLIS IN 46278-0001

If supporting Customs Form 3342, *Declaration for Free Entry of Gifts and/or Authorization to Postmaster to Deliver Mail Importation Conditional Free of Duty*, or other statements are necessary, they must be forwarded with the original PS Form 2933 and copies of the CBP Form 3419ALT to the Regional Commissioner of Customs.

713.523 **Filing of PS Form 2933, Register of Uncollected Customs Charges**

File duplicate PS Form 2933 for reference purposes.

713.524 **Reports**

Prepare reports as needed, but not less frequently than weekly.

713.53 **Past-Due Entries**

When the U.S. Customs Service fails to receive a remittance of duty or a report of disposition made of a dutiable package, the postmaster will receive a set of reproduced copies of CBP Form 3419ALT. In this circumstance, a search should be made at the Post Office of address and a report of its findings made to the Regional Commissioner of Customs at the address shown in [713.522](#).

713.54 **Detached Customs Mail Entries**

When a detached CBP Form 3419ALT is found, attempt to locate the related package and attach the form to it. If the package cannot be located, send CBP Form 3419ALT to the following address:

US CUSTOMS AND BORDER PROTECTION
MAIL ENTRY
6650 TELECOM DR STE 100
INDIANAPOLIS IN 46278-0001

713.6 **Refund of Customs Duty**

713.61 **Action by Postmaster**

713.611 **General**

Amounts collected on CBP Form 3419ALT are *not* refundable by postmasters. An addressee who requests a refund of duty should be advised to make application to the customs office that issued the mail entry forms *within 90 days* from the date the duty is paid. If a refund is claimed for damage, it is suggested that the package be forwarded with the application. Any addressee wishing to abandon the package to the government should so state in the application.

713.612 **Addressee's Request for Refund**

If the addressee wishes to request a refund of duty from the Customs Service and intends to file an indemnity claim with the Postal Service, he or she must present the contents, container, and complete wrapping to the postmaster for the inspection in conjunction with the preparation of PS Form 1000, *Domestic or International Claim*. Following this inspection, the postmaster accepting the claim will provide the claimant with a statement to the effect that:

- a. The Postal Service has accepted the damage claim and has received the abandoned merchandise;

- b. The package and its wrapper and contents with no commercial value have been presented to and retained by the Postal Service; and
- c. The documents, including the customer's yellow receipt copy of CBP Form 3419ALT, indicated that customs duty in the stated amount was paid by the customer.

Note: This statement, which is to be provided to the customer by the postmaster, is to accompany the customer's application to the Customs Service for refund of duty. If this statement accompanies the application, the presentation of the abandoned articles is not required by the Customs Service.

713.62 **Refunds by Customs Service**

713.621 **Refund of Duty on Abandoned Merchandise**

A request for refund of duty paid will be considered by the Customs Service when merchandise covered by CBP Form 3419ALT is abandoned, provided:

- a. The abandoned merchandise represents five percent or more of the total value of all merchandise of the same class or kind entered in the invoice in which the item appears.
- b. The abandoned merchandise is delivered to the customs office where the CBP Form 3419ALT was issued within 90 days of the date of delivery (unless the Secretary of the Treasury authorizes a longer time in writing).

713.622 **Refund of Duty on Returned Merchandise**

The refund of duty paid "less 1 percent" will be considered by the Customs Service when merchandise covered by CBP Form 3419ALT is returned, provided:

- a. The returned merchandise does not conform to the sample or specification, or has been shipped without the consent of the consignee.
- b. The returned merchandise is delivered to Customs Service custody for exportation within 90 days of the date of delivery (unless the Secretary of the Treasury authorizes a longer time in writing).

Note: The addressee must pay the postal charges incident to returning the merchandise to the sender.

713.623 **Refund of Duty on Goods Lost En Route**

The Customs Service will not refund the duty paid when goods are lost en route after an addressee has paid the customs duty at the Post Office facility and requested that delivery be made at his or her residence or place of business. In addition, the Postal Service does not make any refunds of customs duty.

713.624 **Refund of Duty as Drawback on Exported Merchandise**

See [580](#) for drawback arrangements.

720 Plant and Animal Quarantine Inspection

721 What Is Subject to Inspection

All packages that contain plants, plant products, soil, plant pests, plant material used for packing, animals, and animal products and byproducts, including meats, are subject to agricultural quarantine inspection by the U.S. Department of Agriculture (see DMM 601).

722 Segregation and Handling

722.1 Treatment of Packages Labeled for Inspection

722.11 Dispatch of Packages

Dispatch packages bearing green and yellow or red and white address labels to the Agriculture Department inspection points shown on the labels.

722.12 Marking

After the packages are inspected and cleared, they will be stamped “RELEASED” or “TREATED AND RELEASED,” redirected to the addressees, and returned to the mail for delivery.

722.2 Treatment of Packages Exempt From Inspection

Undamaged packages bearing the Agriculture Department label *Importation Authorized* should be forwarded directly to the Post Office of address. If packages bearing this label are damaged, recondition them if necessary, and forward for agricultural inspection as prescribed in [722.3](#).

722.3 Treatment of Unauthorized Importations

Mark “FOR AGRICULTURAL QUARANTINE INSPECTION” on packages containing the articles listed in [721](#) but not bearing any Agriculture Department labels or inspection stamps. Forward them under seal to the postmaster at the most accessible location listed in [723](#).

722.4 Packages Containing Prohibited Material

Upon inspection, packages found to contain prohibited agricultural material are either (1) released for delivery after removal of the prohibited contents and insertion of a notice by the inspector, or (2) marked “REFUSED ENTRY” (or a similar notation) and returned to origin.

723 **Agriculture Inspection Stations and Offices**

Inspectors of the Plant Protection and Quarantine Programs, U.S. Department of Agriculture, are stationed at the following locations:

Agana, GU	Fort Lauderdale, FL	Portland, ME
Anchorage, AK	Galveston, TX	Portland, OR
Astoria, OR	Hidalgo, TX	Presidio, TX
Atlanta, GA	Hilo, HI	Progreso, TX
Baltimore, MD	*Hoboken, NJ	Roma, TX
Bangor, ME	*Honolulu, HI	Rouses Point, NY
Baton Rouge, LA	Houston, TX	St. Louis, MO
Blaine, WA	Jacksonville, FL	St. Paul, MN
Boston, MA	*Jamaica, NY (JFK Airport)	San Antonio, TX
*Brownsville, TX	Kansas City, MO	*San Diego, CA
Buffalo, NY	Key West, FL	*San Francisco, CA
Calexico, CA	*Laredo, TX	*San Juan, PR
Charleston, SC	*Los Angeles, CA	Savannah, GA
Charlotte Amalie, VI	Memphis, TN	*Seattle, WA
Chicago, IL	*Miami, FL	Tacoma, WA (McChord AFB)
Christiansted, VI	Milwaukee, WI	Tampa, FL
Cleveland, OH	Mobile, AL	Toledo, OH
Coos Bay, OR	Morehead City, NC	Tucson, AZ
Corpus Christi, TX	*New Orleans, LA	Wallingford, CT
Dallas, TX	Newport News, VA	Warwick, RI
Del Rio, TX	New York, NY	Washington, DC
Denver, CO	*Nogales, AZ	*West Palm Beach, FL
Detroit, MI	Norfolk, VA	Wilmington, DE
Dover AFB, DE	Pensacola, FL	Wilmington, NC
Duluth, MN	Philadelphia, PA	Wrightstown, NJ (McGuire AFB)
Eagle Pass, TX	Phoenix, AZ	
*El Paso, TX	Port Arthur, TX	
Fairfield, CA (Travis AFB)	Port Canaveral, FL	

**Inspection Stations.*

730 **Shortpaid Mail to the United States**

731 **Computation of Postage Due**

- a. The postal service of the country of origin identifies and marks shortpaid mail with a T stamp. Next to the T is a fraction that consists of the amount of postage deficiency (expressed in its own currency) divided by the country's international surface letter price at the first increment.
- b. The receiving exchange office in the United States multiplies the T fraction by the U.S. First-Class Mail International letter price to determine the short paid amount in U.S. currency. This amount, plus a \$0.50 handling charge, accounts for the postage-due amount to be collected on delivery. The postage-due formula is as follows:

$$\begin{aligned}
 & \text{T} \frac{\text{shortpaid amount}}{\text{International letter price of postage to U.S.}} \times \frac{\text{First-Class Mail}}{\text{International price}} \\
 & = \text{Postage deficiency in U.S. currency} \\
 & + \$0.50 \text{ handling charge} \\
 & = \text{Postage due amount}
 \end{aligned}$$

- c. The receiving exchange office in the U.S. will imprint stock rubber stamp R-1300-4, *Postage Due...Cents*, and enter the amount of postage due.
- d. The delivery office will collect postage-due mail in accordance with DMM 604 and Handbook F-1, *Post Office Accounting Procedures*.

732 **Shortpaid Letters and Cards From Canada**

Shortpaid mail from Canada is marked with a T in a circle with the actual amount to be collected entered in the circle. No handling charge is assessed or collected on shortpaid mail from Canada.

733 **Shortpaid Items Bearing U.S. Postage**

If an item bears U.S. postage, the delivery office must allow credit for its value when postage due is collected.

740 Irregular Mail

741 **Invalid Foreign Postage**

A foreign originating mailpiece, which bears invalid postage and is accompanied by a letter of explanation from the origin postal administration, is to be rated as an unpaid postal item. Under those circumstances, the addressee should be asked to (1) pay the requisite postage due; (2) disclose the sender's name and address; and (3) surrender the envelope. After the mailpiece has been tendered to the addressee, the delivery Post Office facility should send the envelope (or the entire article, if refused by the addressee) with the letter of explanation and the sender's name and address (if disclosed by the addressee) to:

MANAGER INTERNATIONAL MARKETING
INTERNATIONAL BUSINESS
US POSTAL SERVICE
475 L'ENFANT PLZ SW RM 3216
WASHINGTON DC 20260-3216

742 Stamps Not Affixed**742.1 Marking**

Some items of foreign origin do not bear postage stamps, but instead are marked "POSTAGE PAID," "ON POSTAL SERVICE," "SERVICE DES POSTES," "TAXE PERCUE" or "TP," or "PORT PAYE" or "PP," followed by postmark. The marking *On Her Majesty's Service* or *O.H.M.S.* is also sometimes used. Treat this mail as prepaid.

742.2 Parcels Without Postage Stamps

Some foreign post offices do not put postage stamps on parcels. All such parcels received must be regarded as prepaid.

743 Parcels Addressed Through Banks or Other Organizations**743.1 Notification of Arrival**

If a parcel is addressed to a bank or other organization for delivery to a second addressee, the Post Office facility will notify both addressees of the arrival of the parcel and will then deliver it to the first addressee, or hold it if the first addressee so requests. If the parcel is held, the Post Office facility will deliver it to the second address only with written permission from the first addressee, unless the sender has arranged for a change of address. If delivery to the second addressee involves forwarding the parcel to another Post Office facility, the parcel will be subject to forwarding postage as provided in [764.13](#). In all cases, electronic record management sites will scan/enter the mailpiece barcode and enter the corresponding event code in the handheld scanner.

743.2 Filing Authorization

After delivery to the second addressee, the Post Office facility will keep the first addressee's written authorization for 1 year, in case of inquiry. Authorizations will be filed as follows:

- a. For insured parcels: with addressees' receipts.
- b. For uninsured parcels: in any appropriate place.

744 Foreign Dispatch Notes**744.1 Delivery Instructions**

If parcels are received at delivery offices with dispatch notes (*bulletin d'expedition*) attached, deliver these notes with the parcels. Although dispatch notes have a space provided for the addressee's acknowledgment of receipt, they do not require signature. They must not be confused with foreign return receipts (*avis de reception*), which are completed as prescribed in [753.1](#).

744.2 Undeliverable Parcels

If a parcel is returned as undeliverable, the Post Office facility will mark the dispatch note as well as the wrapper to show the reason for nondelivery and leave the dispatch note attached to the parcel.

744.3 Dispatch Notes Not Associated With Parcels

Dispatch notes that cannot be associated with accompanying parcels may be disposed of as waste.

750 Extra Services

751 Insured Parcels**751.1 Identification****751.11 Evidence of Insurance**

A number on a parcel is not sufficient evidence of insurance. An insurance endorsement is also required.

751.12 List of Insurance Endorsements

The following are insurance endorsements that may appear on inbound insured parcels, depending on the language of the country of origin.

- a. *Insured.*
- b. *Asegurado or Valor Declarado.*
- c. *Assicurato or Valor Dichiarato.*
- d. *VD or Valeur Declaree.*
- e. *Wertangabe or Wertpaket.*

751.2 Delivery

Deliver international insured parcels in accordance with DMM 503 and POM 814.2.

751.3 Indemnity Claims and Payments

For detailed information concerning indemnity claims and payments for loss, damage, or missing contents for insured parcels, see [930](#).

752 Registered Mail**752.1 Identification****752.11 Evidence of Registration**

A number on an item of mail is not sufficient evidence of registration. A registry endorsement is also required.

752.12 List of Registry Endorsements

The following are registry endorsements that may appear on Registered Mail items, depending on the language of the country of origin.

- a. *Certificado.*
- b. *Einschreiben.*
- c. *R or Registered.*
- d. *Raccomandata.*
- e. *Recommande.*
- f. *Registo or Registrado.*

752.13 Treatment of Registered Items

All mail registered by the country of origin must be handled in the domestic First-Class Mail mailstream from the exchange office to the office of delivery. A signed delivery receipt must be obtained at the time of delivery.

752.14 Treated as Ordinary Mail

Any item without evidence of formal registration must be treated as ordinary mail. A sender's registry endorsement on such articles must be crossed out.

752.2 Treatment by Office of Delivery**752.21 Delivery**

Record and deliver in accordance with DMM 503 and POM 812.4.

752.22 Mail Unaccounted for After Assignment for Delivery**752.221 General**

When a Registered Mail item assigned for delivery is not properly accounted for, make a record of the available facts concerning the item and file the report, pending a possible inquiry.

752.222 Inquiries

If an inquiry is received from the sender (see [920](#)), ask the addressee whether the item was received. If the item was not received, make a full report promptly to the appropriate Postal Service inspector-in-charge.

752.23 Indemnity Claims and Payments

For detailed information concerning indemnity claims and payments for loss, damage, or missing contents for Registered Mail items, see [930](#).

753 Return Receipt**753.1 Completion of Return Receipt Form**

Inbound registered or insured mail for which the sender requests advice or confirmation of delivery will be endorsed with the words "AVIS DE RECEPTION" or with the letters "A.R.," and be accompanied by a light red or pink card similar to PS Form 2865, *Return Receipt for International Mail*. The office of delivery must complete the receipt as follows:

- a. Have the addressee or an authorized agent date and sign the receipt with *ink*. When signed by an agent of the addressee, have the agent sign the addressee's name, followed by his or her own signature.

- b. Postmark the receipt in the appropriate spaces on both sides.
- c. Endorse the completed receipt "AIRMAIL" and dispatch it as unregistered mail.

753.2 **Foreign Receipt Form Missing**

When inbound registered or insured mail is marked *A.R.* or bears the notation *Avis de Reception* but is not accompanied by a receipt form, the delivery office must complete and attach a pink PS Form 2865.

754 **Restricted Delivery**

754.1 **Inbound Registered Mail**

An inbound Registered Mail item, accompanied by a return receipt and bearing the notation *A Remettre en Main Propre* or Restricted Delivery, should be delivered only to the addressee or their authorized agent.

754.2 **Failed Delivery Attempt**

Failing delivery on the first attempt, a second attempt must be made to deliver this mail if it is likely this attempt will be successful. If appropriate, scan/enter the mailpiece barcode and enter the corresponding event code in the handheld scanner. See [770](#) for the treatment of undeliverable inbound mail.

760 Forwarding

761 **General Procedures**

761.1 **Items Addressed to Foreign Countries**

Items addressed to foreign countries generally will be forwarded to a new address of the addressee in the country of destination, subject to collection of redirection charges prescribed by the internal regulations of the country.

761.2 **Forwarding to a Third Country**

The original destination country may forward an item to a third country if the item complies with the conditions required for its further conveyance, and the extra postage is paid at the time of redirection or the original destination country is satisfied that it will be able to recover the redirection charges.

761.3 **Endorsement Not to Forward**

The sender may forbid any forwarding by placing an endorsement to that effect on the wrapper in a language understood in the country of destination.

761.4 **Scanning Procedures**

Forwarded items should be scanned/entered into the handheld scanner along with the corresponding event code.

762 Mail of Domestic Origin**762.1 Addressee Moved to Another Country****762.11 Letters and Postcards**

Postcards and unregistered letters that do not appear to contain merchandise and do not bear a notice forbidding forwarding may be redirected to the original addressee in another country. Letters and cards are forwarded without prepayment of additional postage.

762.12 Mail Other Than Letters and Postcards

Domestic mail (Periodicals Mail, Standard Mail, and Package Services) addressed to a domestic addressee who has moved to another country must not be forwarded to another country but must be returned to the sender. Domestic mail that cannot be returned to the sender because of an incorrect, incomplete, illegible, or missing return address must be treated as dead mail and disposed of as provided in DMM 507. (See [762.2](#) for items bearing foreign return address.)

762.2 Undeliverable Domestic Mail Bearing U.S. Postage and a Foreign Return Address

Handle an undeliverable domestic mailpiece that is addressed to a U.S. addressee and that bears a foreign return address based on its class and size and shape, as noted below:

- a. A domestic postcard: Return to the foreign address.
- b. A domestic letter-size or flat-size mailpiece that does not appear to contain merchandise: Return to the foreign address.
- c. A domestic Registered Mail mailpiece that does not appear to contain merchandise: Return to the foreign address. In case of loss of a Registered Mail letter after dispatch from the United States, the mailer agrees to the indemnity payment provisions of 934.2, regardless of the amount of registry fee paid.
- d. A domestic Certified Mail letter-size or flat-size mailpiece that does not appear to contain merchandise: Return to the foreign address.
- e. Regardless of mail class, a domestic parcel-size mailpiece or any domestic mailpiece that appears to contain merchandise: Hold at the Post Office of the addressee. While holding the piece, the Post Office submits a request for instructions to International Claims, St. Louis ASC, P.O. Box 80146, St. Louis, MO 63180-0146. The request must include the following information:
 - (1) The names and addresses of the sender and the addressee.
 - (2) The weight of the item and any extra services.
 - (3) The nature and value of contents if known.

The International Claims Office will contact the sender for disposition instructions, completion of the required customs forms, and payment of additional postage.

763 **Items Mailed Aboard Ships (Paquebot)**

763.1 **General**

Mail posted aboard commercial vessels on the high seas may bear postage stamps of the country whose flag the vessel flies. On arrival at a port, an officer of the ship must give the mail to the post office of the foreign city. That post office must cancel the stamps and dispatch the items. If the stamps are foreign, the Post Office facility must use a special *Paquebot* postmark or apply the word “PAQUEBOT” to the envelope in ink or with a rubber stamp.

763.2 **Mail Forwarded by Air**

Mail to be forwarded by air must be accompanied by International Form CN 65, *Bill. Weight of Airmail Items* (formerly AV-2) (similar to PS Form 2710, *Statement of Net Weight of the Airmail*), prepared by the ship’s officer, showing the weight of the items for each destination, including the United States. The receiving Post Office facility must postmark Form CN 65 in the lower right section titled “Timbre du bureau destinataire.” When airmail is presented at a Post Office facility that is not an international airmail exchange office, the postmaster must transmit the Form CN 65 to the nearest installation listed below:

INTERNATIONAL RECORDS UNIT
US POSTAL SERVICE
BUILDING 250
JOHN F KENNEDY INTERNATIONAL AIRPORT
JAMAICA NY 11430-9506

INTERNATIONAL RECORDS UNIT
US POSTAL SERVICE
11690 NW 25TH ST
MIAMI FL 33172-1702

INTERNATIONAL RECORDS UNIT
US POSTAL SERVICE
ROOM 216
2850 BAYSHORE BLVD
DALY CITY CA 94013-0015

763.3 **Mail Posted on a U.S. Ship**

Mail posted aboard a U.S. ship on the high seas, or aboard any ship while in a U.S. port, must bear U.S. stamps and is *not* entitled to *Paquebot* cancellation at a U.S. Post Office facility.

763.4 **Forwarding Ship Passenger and Crew Mail**

763.41 **Items That Do Not Contain Merchandise**

As an alternative to [762](#) and [764](#), unregistered items or correspondence that does not contain merchandise addressed to crew members or passengers on board a ship may be forwarded in the international mail, by surface or air, in one forwarding envelope addressed to a ship or travel agency under the following conditions:

- a. The forwarding envelope in which the items are forwarded should measure approximately 6 x 9 inches and be supplied by the sender. Do not put postage on forwarding envelope, but place the following endorsement in the upper right corner: "THIS ENVELOPE CONTAINS PREPAID LETTERS FORWARDED IN BULK BY AUTHORITY OF THE VICE PRESIDENT, INTERNATIONAL BUSINESS, U.S. POSTAL SERVICE. ANY REQUIRED ADDITIONAL INTERNATIONAL POSTAGE HAS BEEN AFFIXED TO THE ARTICLES ENDORSED."
- b. The forwarding envelope must be presented unsealed at the mailing office for a check of its contents. Any additional postage required must be paid on each of the articles enclosed, as follows:
 - (1) *Articles of U.S. origin.* Pay on each article the difference between the postage already paid and the appropriate international price to the new country of destination.
 - (2) *Articles originating in other countries.* Affix full air postage from the United States to the new country of destination on each article enclosed.
- c. Place Label 19-A or Label 19-B in the upper left corner of the envelope immediately below the return address of the sender.
- d. The total weight of the forwarding envelope and its contents is limited to 18 ounces.

763.42 **Accepting Employee's Responsibility**

The accepting employee must check the envelope to see that any required additional postage has been purchased, affixed, and canceled, and then seal the envelope. The accepting employee must also apply the office date stamp and his or her initials immediately below the sender's endorsement prescribed in [763.41a](#).

764 **Mail of Foreign Origin**

764.1 **Forwarding Within the United States**

764.11 **Mail Other Than Periodicals and Parcels**

Except for periodicals and parcels, items received by surface may be forwarded within the United States by surface and items received by air may be forwarded within the United States by air without an additional postage charge or fee, unless there is a notation forbidding their being forwarded.

764.12 **Periodicals**

764.121 **Periodicals from Canada**

Periodicals Mail publications *from Canada* are forwarded in the same manner as domestic Periodicals Mail (see DMM 507).

764.122 **Periodicals from Other Countries**

Periodicals from *all other countries* will be forwarded, at no charge, for 60 days from the effective date of the change-of-address order. If the periodical is received after the 60-day forwarding period, the Post Office facility of original destination address must handle it as follows:

- a. If it bears the sender's request for return, it must be endorsed "MOVED, NOT FORWARDABLE," and returned to origin.
- b. All other periodicals and any subsequent copies received must be disposed of as waste.
- c. At no time will an address correction notice be provided to the mailer.

764.13 **Parcels**

764.131 **Surface**

- a. A parcel may be forwarded to the original addressee or to an alternate addressee at another Post Office facility in the United States by surface transportation, subject to collection on delivery of postage at the U.S. domestic zone price.
- b. The Post Office facility forwarding a parcel by surface in the United States must mark the wrapper "POSTAGE DUE," and indicate the amount of domestic postage necessary for forwarding and any applicable storage charges.
- c. When delivering a forwarded parcel, the Post Office facility must collect the necessary amount for domestic transmission, even if the *Postage Due* marking is omitted. The customs clearance and delivery fee described in [712](#) is also collected on any forwarded, dutiable parcel.

764.132 **Air**

Forwarding by air must be prepaid.

764.2 **Forwarding to Another Country**

764.21 **Mail Other than Periodicals and Parcels**

764.211 **General**

Items may be forwarded to another country if that country accepts mail of the classification involved.

764.212 **Method of Forwarding**

Airmail letters and cards marked "PRIORITY," which do not bear instructions forbidding their forwarding, are forwarded by air without additional postage. Surface and all other items and parcels are forwarded by surface.

764.22 **Periodicals**

The provisions of [764.12](#) apply in the case of publications addressed to persons who have filed a change of address to another country.

764.23 **Parcels**

764.231 **Forwarding by Surface Mail**

If the addressee has moved to the country of the parcel's origin and no instructions are given to deliver to a second addressee in the United States, the Post Office facility will mark the parcel "MOVED," show the forwarding address of the addressee, and send it by surface transportation, including parcels originally received by air, after crossing out the "PAR AVION" label or other airmail marking, to the appropriate exchange office for return to the country of origin.

764.232 Delivery to an Alternate Addressee

If the addressee has moved to a third country or if the sender has included instructions for delivery to an alternate addressee in a third country, the Post Office facility must hold the parcel and request instructions from International Claims, St. Louis ASC, P.O. Box 80146, St. Louis, MO 63180-0146.

Requests should include the following information:

- a. Names and addresses of sender and addressee, or alternate addressee.
- b. Weight of the parcel.
- c. Whether the parcel is insured.
- d. Nature and value of the contents as shown on the customs declaration.

764.233 Undeliverable as Addressed Parcels

If the parcel is undeliverable as addressed and (a) sender instructs that, in that event, parcel is to be abandoned, or (b) there is no return address or forwarding address, then handle parcel in accordance with [772.15](#) and [772.32\(c\)](#).

764.24 Customs Entry Forms

Detach both copies of U.S. Customs and Border Protection (CBP) Form 3419ALT (see [713.11](#)), affixed to dutiable mail being forwarded to another country, and treat them as prescribed in [713.32](#).

764.3 Backstamping

A legible postmark must be applied to (a) the back of letters and to the front of postcards when received missent and (b) to all forwarded or returned items.

765 Directory Service

Foreign mail, except foreign circulars, is provided directory service (see DMM 507).

Note: Foreign mail bearing letter-class postage, received in quantities, and having the general characteristics of circular mail, must not be given directory service.

766 Retention Period**766.1 General Procedure**

Post Office facilities must hold international mail items for pickup by the addressee for 30 days. However, inbound Express Mail items must be treated as prescribed in DMM 508.1.1.7.

766.2 Exceptions**766.21 Refused, Undeliverable, or Unforwardable Item**

An item refused or known to be neither deliverable nor forwardable must be treated as undeliverable immediately.

766.22 Request for Return

Items enclosed with a sender's request for return within a specified period may be held for the period specified, not to exceed 60 days.

766.23 Items Conditionally Refused by Addressee

An item conditionally refused by the addressee because of the duty assessed (see [713.233](#) for the procedure when the addressee asks that the U.S. Customs Service reconsider the duty) is held until the customs office gives a decision on the protest. If no decision is reached within 30 days, the customs office should be asked to expedite its decision.

766.24 Items Returned From Customs Custody

An item returned from customs custody with advice that the addressee has not complied with required customs entry procedures must be treated immediately as undeliverable.

766.25 Request for Delivery to Alternate Addressee

An item bearing the sender's request for delivery to an alternate addressee must be held 15 days at the disposal of the first addressee and 15 days at the disposal of the second. If the alternate addressee is at another Post Office facility, the item is forwarded subject to [764.1](#), and the 15-day period begins from the day of receipt at the second office of address.

770 Undeliverable Mail

771 Mail of Domestic Origin**771.1 General Procedure**

Items that originate in the United States and are found to be undeliverable in the destination country will generally be returned to the U.S. sender.

771.2 Exceptions

Ordinary (unregistered) items of printed matter, other than books, are not returned, unless the sender has requested their return. Parcels whose customs declaration requests abandonment in event of nondelivery are usually not returned.

771.3 Endorsements

Mail returned to the United States should bear an endorsement specifying the reason for nondelivery. The following French and Spanish language endorsements are frequently noted on returned mail:

Adresse Insuffisant (Fr)	Insufficient Address
Insuficiente (direccion) (Sp)	Insufficient Address
Parti (Fr)	Left (Gone Away)
Ausente (Sp)	Left (Gone Away)
Deménage (Fr)	Moved
Decede (Fr)	Deceased
Fallecido (Sp)	Deceased
Murio (Sp)	Deceased
Inconnu (Fr)	Unknown
Desconocido (Sp)	Unknown
Non Reclame (Fr)	Unclaimed
No Reclamado (Sp)	Unclaimed
Refuse (Fr)	Refused
Rehusado (Sp)	Refused
Objets Interdits (Fr)	Prohibited Items
Objetos Prohibidos (Sp)	Prohibited Items
License d' Importation Manque (Fr)	No Import License
De passe le Poids Reglementaire (Fr)	Overweight Parcel
En Sus de la Norme (contenu) (Fr)	Contents Exceed the Limits
Rezagos (Sp)	Return-Undeliverable

771.4 Remailing of Returned Mail

New postage must be applied to returned items, which are subsequently reentered into the mail.

771.5 Return Charges for Letter-post Items

771.51 General

Except as noted in [711.52](#), certain undeliverable-as-addressed mail items that a foreign postal administration returns to the U.S. sender are *not* subject to the payment of return charges. This provision applies to the following items:

- a. Priority Mail International Flat Rate Envelopes.
- b. Priority Mail International Small Flat Rate Priced Boxes.
- c. First-Class Mail International items (including postcards).
- d. First-Class Package International Service items.
- e. Airmail M-bags.
- f. International Priority Airmail (IPA) items, including M-bags.
- g. International Surface Air Lift (ISAL) items, including M-bags.

771.52 Exceptions

Delivery Post Office facilities should collect return charges from the U.S. sender under the following circumstances:

- a. If a returned letter-post item listed in [711.51](#) bears a short-paid endorsement that was originally applied by the Postal Service dispatching exchange office, the delivery office should collect the amount of the postage deficiency that would otherwise have been collected from the foreign addressee.
- b. If a returned letter-post item listed in [711.51](#) bears a collection instruction that was applied by an International Service Center (ISC), international exchange office, or mail recovery center, the delivery office should collect the “due amount” that is specified on the mailpiece.

771.6 Return Charges for Priority Mail International

On delivery to the sender, return parcels are subject to collection of return postage and any other charges, including charges assessed by the foreign postal authorities. The amount of such charges will be indicated by the international exchange office, usually on a PS Form 2993, *Returned or Redirected Parcel* (label).

771.7 Handling of Returned Parcels**771.71 Refused by Sender**

If the sender refuses a returned parcel, it must be disposed of as dead Priority Mail International.

771.72 Sender Has Moved to Another U.S. Address

If the sender has moved to another address in the United States, the returned parcel may be redirected, subject to forwarding postage, at the U.S. domestic zone price.

771.73 Sender Has Moved to Another Country

If the sender has moved to another country, the Post Office facility must hold the parcel and request instructions from International Claims, St. Louis ASC, P.O. Box 80146, St. Louis, MO 63180-0146. Requests should include the following information:

- a. New address of the sender.
- b. Amount of return charges due on the parcel.
- c. Weight of the parcel.
- d. Whether the parcel is insured.
- e. Nature and value of the contents as shown on the customs declaration.

772 Mail of Foreign Origin**772.1 Marking****772.11 Reason for Nondelivery**

At the end of the retention period (see [766](#)), or sooner, when applicable, undeliverable items must be endorsed with the reason for nondelivery (see DMM 507).

772.12 Postmarking

Apply a legible postmark to back of return letters and front of return postcards.

772.13 Address

Cross out but do not obliterate the address, and draw an arrow to return address.

772.14 Method of Return

Undeliverable airmail letters and cards and all First-Class Mail International items marked "PRIORITY" are returned to origin by air. All parcels and other items are returned by surface. Any "AIRMAIL" or "PAR AVION" endorsements or label must be obliterated on undeliverable items returned by surface.

772.15 Abandoned Parcel

If the sender of a parcel has given instructions on the wrapper or dispatch note that the parcel is to be abandoned if undeliverable, endorse the parcel "ABANDONED" (see [772.32c](#)).

772.2 Dutiable Mail

Detach both copies of U.S. Customs and Border Protection (CBP) Form 3419ALT (see [713.11](#)) and treat them in accordance with [713.33](#) and [713.52](#).

772.3 Disposal**772.31 General Procedure**

Dispatch undeliverable letters and postcards bearing a return address to the appropriate exchange office as if they were originating mail. Dispatch all other undeliverable items to the appropriate exchange office as if they were originating mail.

772.32 Exceptions

The following exceptions apply:

- a. Postcards that do not bear the sender's request for return and postcards with no return address are disposed of in accordance with DMM 507.
- b. Ordinary (unregistered) printed matter, other than books, which does not bear the sender's request for return, is disposed of in accordance with DMM 507. Books and registered prints must always be returned to origin.

- c. Parcels with no return address or endorsed “ABANDONED” (see [772.15](#)) must be sent to the appropriate mail recovery center. If the parcel was assessed duty, detach CBP Form 3419ALT (see [713.11](#)) and report it as an uncollected item (see [713.52](#)) before forwarding it to the appropriate mail recovery center.
- d. Canadian Periodicals Mail publications are treated in accordance with DMM 507.
- e. Canadian originating mail of all classifications not covered by *a* and *b* above and not bearing the sender’s name and address must be sent to the following address:

UNDELIVERABLE MAIL OFFICE
CANADA POST CORPORATION
1860 MIDLAND AVE UNIT 1
SCARBOROUGH ON M1P 2M0
CANADA

780 Items Mailed Abroad by or on Behalf of Senders in the United States

781 **Payment Required**

781.1 **Postage Payment Required**

Payment of U.S. postage is required to secure delivery of mail when the mailing is by or on behalf of a person or firm that is a resident of the United States and the foreign postage price applied to such items is lower than the comparable U.S. domestic rate.

781.2 **Handling Charges**

Undeliverable-as-addressed mail returned to the sender for which outbound postage was not paid to the U.S. Postal Service is subject to the payment of handling charges. On delivery to the sender, the sender is charged the applicable First-Class Mail International or First-Class Package International Service price for the weight and shape of the returned piece.

782 **Definition of Terms**

782.1 **Resident**

A resident of the United States includes any firm that has a place of business in the United States or is incorporated or otherwise organized in the United States, its territories, or its possessions.

782.2 **By or on Behalf**

A mailing is made by or on behalf of a person or firm that is a resident of the United States if such a resident seeks or expects to derive economic benefit or advantage from that mailing.

782.3 Place of Business

A place of business in the United States is any location in the United States, its territories, or its possessions where a firm's employees or agents regularly have personal contact with other individuals for conducting the firm's business. For the purposes of this section, a firm whose employees or agents have personal contact with others for conducting the firm's business in different places in the United States for short periods (for example, at hotels in different cities for 1 or 2 days at a time) is considered to have a place of business in the United States if the aggregate amount of time spent in the United States is 180 days or more within 12 consecutive months.

782.4 Agent

The use of a nonexclusive agent in the United States for the sole purpose of accepting orders and remissions for transmission to a firm in another country or for the sole purpose of distributing merchandise manufactured in another country and shipped to the United States in bulk does not by itself establish a place of business in the United States.

783 Advance Payment Required**783.1 Sample Mailpiece**

A sender affected by the provisions in [781](#) must submit a sample mailpiece (envelope and contents) from the proposed mailing; a statement about the number of items to be mailed, the date of mailing, and the place of mailing; and a check, made payable to the U.S. Postal Service, to cover the amount of the applicable U.S. postage. The sample mailpiece, statement, and check must be sent to:

MANAGER INTERNATIONAL PRODUCTS
US POSTAL SERVICE
475 L'ENFANT PLZ SW RM 5726
WASHINGTON DC 20260-5726

783.2 Headquarters Notification

Headquarters provides notification of postage acceptance and approval of the mailing to the sender and to the receiving U.S. exchange office. This notification permits the items in the mailing to go forward to the addressees without delay when the items reach the United States.

784 Advance Payment Not Made**784.1 Return or Disposal of Items**

Items may be returned to origin or disposed of in accordance with Postal Service regulations if U.S. postage is not paid.

784.2 Mailings Without Advance Payment

A mailing subject to the provisions in [781](#) received without advance payment of U.S. domestic postage is held at the receiving U.S. exchange office. The exchange office reports the mailing to the executive director of International Postal Affairs, Postal Service Headquarters. (The International Postal Affairs office will advise the exchange office to release the mail when the foreign mailer has paid the applicable postage.) The report must contain the following information:

- a. Title and/or nature of the items.
- b. Identity of the sender.
- c. Number of items detained.
- d. Weight of a single item.
- e. Foreign postage paid per item.
- f. Country of mailing.

785 Report of Mailings

The receiving U.S. exchange office must report any mail appearing to be subject to the provisions of this subchapter to the following address:

EXECUTIVE DIRECTOR, INTERNATIONAL POSTAL AFFAIRS
US POSTAL SERVICE
475 L'ENFANT PLZ SW, RM 1P-906
WASHINGTON DC 20260-4017

8 (Reserved)

This page intentionally left blank

9 Inquiries, Indemnities, and Refunds

910 Reports Encouraged

Customers are urged to report losses, nondelivery, or mistreatment of mail, even though there may be no provision for indemnity. Such reports can lead to improved service.

920 Inquiries and Claims

921 Inquiries

921.1 Definition

“Inquiry” is a general term that includes:

- a. Requests concerning the disposition of an item mailed to or from a foreign country.
- b. Complaints or reports concerning the loss, damage, missing contents, or improper delivery or return of an item mailed to or from a foreign country.

921.2 Initiating an Inquiry

Inquiries can be initiated for Global Express Guaranteed (GXG) items, Express Mail International items, registered items, and insured and ordinary parcels. Inquiries are not accepted for ordinary letters, Priority Mail International Flat Rate Envelopes, Priority Mail International Small Flat Rate Priced Boxes, or M-bags. Customers must wait a reasonable amount of time for an international item to be delivered in the foreign country before initiating an inquiry. Customers must initiate inquiries within the time limits in [Exhibit 921.2](#).

Exhibit 921.2
Time Limits for Inquiries

Product or Extra Service	Who	When to File (from mailing date)	
		No Sooner Than	No Later Than
Global Express Guaranteed	U.S. Sender Only	3 days	30 days
Express Mail International	U.S. Sender Only	3 days	90 days
Express Mail International With Guarantee	U.S. Sender Only	3 days	30 days
Registered Mail or insured or ordinary parcels	Sender or Addressee	7 days	6 months

Note: Inquiries are not accepted for First-Class Mail International items, First-Class Package International Service items, Priority Mail International Flat Rate Envelopes, Priority Mail International Small Flat Rate Priced Boxes, or M-bags.

921.3 **How to Initiate**

Customers must call the International Inquiry Center at 800-222-1811 within the time limits listed in [Exhibit 921.2](#) to initiate an inquiry. Customers will be asked to provide information regarding the mailing, including but not limited to the following:

- a. Mailing receipt number or barcode number of the article.
- b. Names and addresses of the mailer and addressee.
- c. Date of mailing.
- d. Description of contents.

921.4 **Inquiry Process**

After the Postal Service customer provides the International Inquiry Center with the relevant mailing information, the International Inquiry Center will correspond with the appropriate foreign post and advise the customer of the results of the inquiry. Customers must allow foreign posts approximately 60 days to research and respond to the International Inquiry Center for inquiries on registered items and insured and ordinary parcels. When there is a determination that an item has been lost, the International Inquiry Center will mail a claim packet to the customer. The packet will include a letter of instruction on how to complete and submit the claim.

921.5 **General Procedures**

921.51 **Nondelivery**

The U.S. Postal Service will initiate an inquiry within the time frames specified in [921.2](#) with the destination postal administration in any case involving an Express Mail International item, a registered item, or an insured or ordinary parcel that has not been delivered. Inquiries are not accepted for ordinary letters, Priority Mail International Flat Rate Envelopes, Priority Mail International Small Flat Rate Priced Boxes, or M-bags. For nondelivery of Global Express Guaranteed shipments, see [212.46](#).

921.52 Return Receipts Improperly Completed or Not Received

If the sender receives an improperly completed return receipt (see [341](#) for completion at destination) or if a return receipt is not received, the sender may go to any Post Office and request a refund of the return receipt extra service fee. If the sender wants to inquire about the delivery of the article, the sender must call 800-222-1811 to initiate an inquiry (see [921.1](#)).

921.53 Express Mail International Items, Registered Mail Items, and Insured and Ordinary Parcels With Damaged or Missing Contents

Customers must go to a Post Office to report items that are damaged or are missing contents. Postal personnel should complete PS Form 673, *Report of Rifled Parcel*, in accordance with POM 169.3 or PS Form 2856, *Damage Report of Insured Parcel and Contents*, in accordance with POM 146.112 for international and/or domestic articles as applicable.

921.54 Wrapper Found Without Contents**921.541 Parcels of Domestic Origin**

When the contents of a parcel of domestic origin become separated from the wrapper, Postal Service personnel should inform the sender in accordance with the instructions on PS Form 3760, *Parcel Search Request*.

921.542 Parcels of Foreign Origin

If the parcel is of foreign origin, send PS Form 3760, appropriately modified, to the addressee.

922 Claims**922.1 General Description**

A claim is a request by a U.S. Postal Service customer for an indemnity payment that resulted from the loss, damage, or missing contents of a GXG, Express Mail International, or registered item, or an insured or ordinary parcel. See [222.71](#), [320](#), [330](#), and Individual Country Listings for information on indemnity limits. See [930](#) and [940](#) for information on indemnity payments and postage refunds.

922.2 Filing a Claim

Claims may be filed for GXG, Express Mail International, registered items, and insured and ordinary parcels as noted in [Exhibit 922.2](#). Claims may not be filed for ordinary letters or M-bags. Claims for registered items and insured and ordinary parcels may not be filed until after an inquiry has been completed in accordance with the procedures in [921](#). Claims for items that have damaged or missing contents should be filed immediately. Claims for registered items and insured and ordinary parcels delivered to the addressee in damaged condition or with missing contents are payable only to the addressee, unless the addressee waives the right to payment, in writing, in favor of the sender. All claims for inbound international registered items and insured and ordinary parcels received in damaged condition or with missing contents must be supported by PS Form 2856. If the addressee does not accept delivery and the item is returned to the sender, the sender will be the payee.

Exhibit 922.2
Filing Claims

Product or Extra Service	Who	How	
		Lost Article	Damaged/ Missing Contents
GXG and Express Mail International	U.S. Sender Only	800-222-1811	800-222-1811
GXG and Express Mail International (article returned to sender)	U.S. Sender Only	N/A	Any Post Office* (PS Form 1000)
Registered Mail or insured or ordinary parcels	Sender or Addressee	800-222-1811	Any Post Office* (PS Form 1000)

*

922.3 **Claims Process**

When there is a determination that an item was lost or has damaged or missing contents, the customer will receive PS Form 1000, *Domestic or International Claim*.

922.31 **Evidence of Indemnity Coverage**

Indemnity claims for GXG, Express Mail International, Registered Mail, and insured and ordinary parcels must be supported as follows:

- a. If mailed in the United States:
 - (1) For Global Express Guaranteed items, the original receipt of the GXG Air Waybill/Shipping Invoice.
 - (2) For Express Mail International items, PS Form 2861, *Express Mail International Service Inquiry*, received from the International Inquiry Center.
 - (3) For registered items and insured parcels, the original mailing receipt and sender's copy of PS Form 2976-A, *Customs Declaration and Dispatch Note — CP 72*, issued at the time of mailing. Copies are not acceptable.
 - (4) For ordinary parcels, the customer copy of PS Form 2976-A, *Customs Declaration and Dispatch Note — CP 72*.
- b. If mailed from a foreign country: The original mailing receipt if available, the customs label, the wrapper, and any other markings or endorsements on the mailing container that indicate how it was sent.

Note: Mailing particulars must also be verified with the country of origin before a claim can be settled.

922.32 **Evidence of Value**

The customer must submit acceptable evidence to establish the cost or value of the article at the time it was mailed. Other evidence may be requested to help determine an accurate value. Examples of acceptable evidence include:

- a. Sales receipt, invoice, or statement of value from a reputable dealer.
- b. Customer's own statement describing the lost or damaged article, including the date and place of purchase, the amount paid, and whether new or used (only if a sales receipt, invoice, or statement of value from a reputable dealer is not available). If the article is handmade, the statement must include the price of the materials and

labor used. The statement must describe the article in enough detail to determine whether the value claimed is accurate.

- c. Picture from a catalog showing the value of a similar article (only if a sales receipt, invoice, or statement of value from a reputable dealer is not available). The date and place of purchase must be included.
- d. Paid repair bills, if the claim is for partial damage; estimates of repair costs or appraisals from a reputable dealer. Repair costs may not exceed the original purchase price.
- e. Receipt or invoice of costs incurred for the reconstruction of nonnegotiable documents.

922.4 **Processing Claims for Damaged or Missing Contents**

The customer must:

- a. Present the damaged article, mailing container, wrapping, packaging, and any other contents received to any Post Office for inspection.
- b. Complete all fields on PS Form 1000.

922.41 **Postal Service**

Postal Service personnel must:

- a. Verify that all applicable fields on PS Form 1000 are complete.
- b. Prepare a damage report on PS Form 2856, *Damage Report of Insured Parcel and Contents*, detailing the condition of the item at the time of delivery, and indicate whether or not the item was properly packaged to withstand normal handling in international mail.
- c. Attach the damage report and the documentation described in [922.3](#) to the claim.
- d. Send PS Form 1000 and related documents, including the customs label and the wrapper, if appropriate, to:

INTERNATIONAL CLAIMS
ACCOUNTING SERVICES
PO BOX 80146
ST LOUIS MO 63180-0146

923 **Disposition of Damaged Mail**

Dispose of damaged Registered Mail, insured parcels, and ordinary parcels for which claims have been filed as follows:

- a. International Registered Mail (except Canadian Registered Mail — see [923b](#)) must be returned to the customer, whether or not the article has salvage value.
- b. International insured parcels, ordinary parcels, and Canadian Registered Mail:
 - (1) If the claim is for *partial* damage, return the article to the customer.
 - (2) If the claim is for *total damage and the article has salvage value* (\$25.00 or more), retain the article and the packaging at the Post Office facility until the claim is settled and disposition instructions are received from Accounting Services. Provide the customer a

copy of PS Form 3831, *Receipt for Article(s) Damaged in Mails*. Endorse the original receipt “Claim Filed [date],” date-stamp it, and initial it. Return the receipt to the customer. Instruct the customer to keep the receipt until the claim is settled. If the claim is denied, the article must be returned to the customer after all time frames for appeals have elapsed (see [931.3](#)).

- (3) If the claim is for *total damage and the article has no salvage value* (under \$25.00), return the article to the customer, or with the customer’s consent, dispose of the article with the understanding that the Postal Service will assume no responsibility if the claim is denied.

930 Indemnity Payments

931 **Adjudication and Approval**

931.1 **When to Be Instituted**

Claims for indemnity are initiated upon receipt of a completed PS Form 1000 with appropriate documentation by International Claims, Accounting Services, PO Box 80146, St. Louis, MO 63180-0146.

931.2 **International Claims**

931.21 **Indemnity Claims for International Registered Mail, Insured Parcels, and Ordinary Parcels of U.S. and Foreign Origin**

Indemnity claims relating to international Registered Mail and insured and ordinary parcels of both U.S. and foreign origin are adjudicated by Accounting Services in St. Louis, Missouri.

931.22 **Country of Origin Pays Indemnity**

Payment is made as follows:

- a. Express Mail claims are paid by the country of origin to the sender. Payments to U.S. senders will be made by the U.S. Postal Service.
- b. Indemnity for the loss of Registered Mail and insured and ordinary parcels is paid by the country of origin to the sender. Payments to U.S. senders will be made by the U.S. Postal Service. The sender may waive the right to payment, in writing, in favor of the addressee. Payment in such cases will be made by the destination administration.
- c. Claims for items delivered in damaged condition or with missing contents may be made to the addressee by the destination administration. If the addressee waives the right to payment, in writing, in favor of the U.S. sender, payment will be made to the sender by the U.S. Postal Service.
- d. Claims for items mailed in foreign administrations that are delivered in damaged condition or with missing contents may be paid to the addressee. Payments will be made to the U.S. addressee by the U.S. Postal Service. The addressee may waive the right to payment in favor

of the sender. Payment in such cases will be made by the origin administration.

931.3 **Appeals**

931.31 **Appealing a Claims Decision**

A customer may appeal a claims decision by filing a written appeal within 60 days of the date of the original decision. The customer must send the appeal directly to International Claims Appeals, Accounting Services, PO Box 80146, St. Louis, MO 63180-0146.

931.32 **Final Postal Service Decision of Claims**

If the manager of International Claims Appeals at the St. Louis ASC sustains the denial of a claim, the customer may submit an additional appeal within 60 days for final review and decision to the Consumer Advocate, International Claim Appeals, 475 L'Enfant Plz SW Rm 10343, Washington, DC 20260-2200, who may waive standards in favor of the customer.

932 **General Exceptions To Payment – Registered Mail, Priority Mail International Insured Parcels, and Priority Mail International Ordinary Parcels**

Indemnity may not be paid:

- a. In excess of the limit prescribed for the insurance or registry fee paid or greater than that corresponding to the actual amount of loss (except Registered Mail service), damage, or the missing contents. Allowance must be made for depreciation or for needed repairs, and in the absence of purchase receipts or invoices, the contents must be described in sufficient detail.
- b. When an item cannot be accounted for due to the destruction of service records by *force majeure*.
- c. When the contents are prohibited.
- d. For an item seized by customs or any other government agency.
- e. When no inquiry or application has been made by the claimant or a representative within 6 months, commencing with the day following the mailing of the item. In the case of insured mail with Canada, however, the time limit may be waived when it is satisfactorily established that the delay was unavoidable and not the fault of the claimant.
- f. For damage that results from the characteristics of the contents- that is, its inability, due to its nature, to withstand the ordinary incidents of the contemplated carriage.
- g. When full compensation or reimbursement has otherwise been made by the U.S. Postal Service or by any outside firm or corporation whatsoever except on a pro rata basis as coinsurer.
- h. For sentimental values arising from association. Also, in the absence of a complete description, the claimant must satisfactorily establish the ordinary market value at the time of mailing, particularly in the case of heirlooms or antiques.

- i. For an amount in excess of the maximum prescribed for the insurance or registry fee paid, unless responsibility rests with the United States and it is shown to the satisfaction of the Postmaster General that the sender was charged a fee less than that required to cover the amount of indemnity desired, through error on the part of the U.S. Postal Service. On such a showing, the deficiency in fee may be collected from the sender and postal indemnity paid, within the limit fixed for the higher fee.

933 **Payments for Priority Mail International Insured Parcels and Priority Mail International Ordinary Parcels**

933.1 **General Provisions**

933.11 **Insured Parcels**

Indemnity may be paid for loss, damage, or missing contents, based on the actual value of articles at the time and place of mailing.

933.12 **Indemnity Will Not Be Paid**

In addition to the general exceptions to payment described in [932](#), indemnity will not be paid:

- a. When other countries report delivery of parcels without external trace of damage or missing contents and acceptance by the addressee or an agent without reservation concerning the condition of the contents, and when delivery was made under conditions prescribed by the domestic regulations of the country of destination for mail of the same kind or on presentation of a regular postal identity card.
- b. When loss, damage, or missing contents has been caused by the fault or negligence of the sender or the addressee or the representative of either, such as failure to endorse the parcel conspicuously to show the nature of the contents or to provide adequate packing for the length of the journey and for the protection of the contents.
- c. When the claimant, with intent to defraud, has declared the contents of a parcel to be above their real value.
- d. For parcels that:
 - (1) Contain matter of no intrinsic value.
 - (2) Contain matter that did not conform to applicable postal conventions.
 - (3) Were not posted in the manner prescribed. In the event of loss, damage, or missing contents of mail erroneously accepted for insurance to other countries, limited indemnity may be paid as if it had been addressed to a domestic destination — i.e., on the basis of the indemnity limits for domestic insured mail. If postage was erroneously collected at other than a parcel price, but the parcel was otherwise properly accepted for insurance, indemnity may be paid pursuant to the general provisions of this section and the special provisions of [933.2](#).

- e. For indirect loss or loss of profits.
- f. For an amount in excess of the maximum prescribed for the insurance fee paid, unless full or partial responsibility rests with the other country and the sender requested full coverage at the time of mailing, but a deficient and unauthorized insurance fee was collected. In such case, the sender must be paid for full value, less the amount of the deficient fee, but not exceeding the limit fixed for the appropriate insurance fee.
- g. When evidence of insurance coverage has not been presented.
- h. Payment for parcels delivered with damaged or missing contents is made to the addressee unless the addressee waives payment, in writing, in favor of the sender.

933.13 **Ordinary Priority Mail International Parcels – Indemnity Limitations**

Coverage is limited to the actual value of contents or the maximum indemnity based on the weight of the article, whichever is less.

933.14 **Ordinary Priority Mail International Parcels – Exceptions to Indemnity**

In addition to the general exceptions to payment described in [932](#), indemnity may not be paid:

- a. For parcels containing coins; banknotes; currency notes (paper money); securities of any kind payable to bearer; traveler's checks; platinum, gold, and silver; precious stones; jewelry; watches; and other valuable or prohibited articles.
- b. For consequential losses, delay, concealed damage, spoilage of perishable items, articles improperly packaged, and articles too fragile to withstand normal handling in the mail.
- c. When other countries report delivery of parcels without external trace of damage or missing contents and acceptance by the addressee or an agent without reservation concerning the condition of the contents, and when delivery was made under conditions prescribed by the domestic regulations of the country of destination for mail of the same kind or on presentation of a regular postal identity card.
- d. When loss, damage, or missing contents has been caused by the fault or negligence of the sender or the addressee or the representative of either, such as failure to endorse the parcel conspicuously to show the nature of the contents or to provide adequate packing for the length of the journey and for the protection of the contents.
- e. When the claimant, with intent to defraud, has declared the contents of a parcel to be above their real value.
- f. For indirect loss or loss of profits.
- g. When evidence of the value of the ordinary indemnity coverage on an ordinary parcel has not been presented.
- h. To the addressee for parcels delivered to the addressee in damaged condition or with missing contents unless the addressee waives payment, in writing, in favor of the sender.

933.2 Special Provisions

The sender may be paid only such indemnity for loss, damage, or missing contents occurring after redispach by the original country of address to a third country, if the country in which the mistreatment occurred is willing or obliged to pay under any agreement between the countries involved.

934 Payments for Registered Mail**934.1 General Provisions****934.11 Indemnity Paid by Country of Origin**

Indemnity for loss is paid by the country of origin for registered items and is made according to [934.2](#).

934.12 Parcels Erroneously Accepted as Registered Mail

If a parcel is accepted in error as Registered Mail, indemnity may be paid under the conditions in [934.2](#).

934.13 Indemnity Will Not Be Paid

In addition to the general exceptions to payment described in [932](#), indemnity will not be paid:

- a. To anyone in the United States, other than the sender, for the loss of an outbound or an inbound registered item. The sender may waive payment, in writing, in favor of the addressee.
- b. To anyone in the United States, other than the addressee, for items delivered in damaged condition or with missing contents. The addressee may waive payment, in writing, in favor of the sender.
- c. In excess of the limits in [934.2](#) for domestic registered letters bearing foreign return addresses that are forwarded under [762.2](#).

934.14 Indemnity Paid by Country of Destination

Indemnity for damage and loss of contents is made by the country of destination to the addressee unless the addressee waives payment, in writing, in favor of the sender.

934.2 Special Provisions

Regardless of the declared value of a registered item, the maximum amount of indemnity payable for loss, damage, or missing contents is \$46.14.

935 Payments for Express Mail International**935.1 When Authorized**

Express Mail International shipments are covered by document reconstruction and merchandise insurance in case of loss, damage, or missing contents. Indemnity will be paid by the Postal Service as specified in DMM 609 and 503 and IMM [222.71](#) and [935.2](#).

935.2 When Prohibited

Indemnity for Express Mail International items will not be paid:

- a. For delay in delivery.

- b. When the contents are prohibited.
- c. For any items seized by customs or any other government agency.
- d. When no inquiry or claim has been made by the mailer within 90 days from the date of mailing.
- e. For damage that results from the quality of the contents; that is, inability, due to its nature, to withstand the ordinary incidents of international Express Mail carriage. See DMM 609.
- f. When delivery was made under conditions prescribed for Express Mail International items by the country of destination.
- g. When evidence of mailing has not been presented.
- h. For any reason specified in DMM 609.

940 Postage Refunds

941 **Postage Refunds for First-Class Mail International, First-Class Package International Service, and Priority Mail International**

941.1 **General**

A refund may be made when postage, extra service fees, or other charges have been paid on the following First-Class Mail International, First-Class Package International Service, and Priority Mail International items:

- a. Items for which full service was not rendered.
- b. Items for which the customer made payment in excess of the proper price.

941.2 **Applications by Senders**

Senders requesting postage refunds should submit to the postmaster at the office at which the items were mailed:

- a. An application on PS Form 3533, *Application and Voucher for Refund of Postage, Fees, and Services*, in duplicate.
- b. When available, the envelope or wrapper, or the portion thereof having names and addresses of sender and addressee, canceled postage, and postal markings.
- c. Any other evidence of payment of the amount of postage, fees, or charges for which refund is desired.

941.3 **Processing Refund Applications**

941.31 **Items Originating in United States**

When the refund request relates to mail originating in the United States and there is no reason to believe that the other country is at fault, process the application as prescribed in DMM 604.

941.32 Items Originating in a Country Other Than the United States

When there is reason to believe that the other country is at fault, or when the request relates to mail originating in another country, forward the application with the wrapper and all supporting papers to the International Inquiry Center, US Postal Service, PO Box 39955, Denver, CO 80239-0955.

942 Postage Refunds for Express Mail International Items**942.1 Who May File**

File requests for refunds as follows:

- a. U.S. senders of Express Mail International items must complete the inquiry process (see [922](#)) before filing for a postage refund. An inquiry **must** be initiated within 90 days of the date of mailing by calling the International Inquiry Center at 800-222-1811.
- b. U.S. senders of Express Mail International items With Guarantee service that did not meet the guaranteed delivery date must initiate a request for postage refund no later than 30 days from the date of mailing by calling the International Inquiry Center at 800-222-1811.

942.2 Conditions**942.21 Express Mail International Refunds**

The Postal Service will refund postage of Express Mail International items only when:

- a. The inquiry process has confirmed that total loss, damage, or missing contents of an Express Mail International item has occurred.
- b. The customer has initiated an inquiry within the requisite 90-day filing period.
- c. The Expedited Service specialist has received verification from the Product Tracking System (PTS) or the International Inquiry Center that loss, damage, or missing contents has occurred.
- d. The customer has received PS Form 3533, *Application and Voucher for Refund of Postage, Fees, and Services*.

942.22 Express Mail International With Guarantee Refunds

The Postal Service will refund postage of Express Mail International With Guarantee service items only when:

- a. The customer has initiated a request for postage refund within the requisite 30-day filing period.
- b. The International Inquiry Center received confirmation from the foreign postal administration that the item did not meet the specified delivery standard.
- c. The customer has received PS Form 3533-GE, *Application and Voucher for Refund of Postage and Fees — Express Mail International With Guarantee Service*.

942.3 Applications by Senders**942.31 Express Mail International**

For Express Mail International refunds, mailers requesting postage refunds must submit the following items to the postmaster at the office at which the item was mailed:

- a. An application on PS Form 3533 in duplicate.
- b. The mailer's receipt (original copy of the mailing label) showing evidence of the amount of postage for which refund is desired.

942.32 Express Mail International With Guarantee

For Express Mail International With Guarantee service refunds, mailers requesting postage refunds must submit the following items to the address noted below:

- a. An application on PS Form 3533-GE.
- b. The mailer's receipt or the original copy of the mailing label showing the guaranteed delivery date and the amount of postage paid.

Mailers must submit these items to the following address:

SCANNING AND IMAGING CENTER
US POSTAL SERVICE
PO BOX 5212
JANESVILLE WI 53547-5212

942.4 Processing of Refund

Express Mail International postage refund requests are processed under DMM 604. The mailer must complete Part I of PS Form 3533 in duplicate and submit it, along with the original customer copy of the mailing label (PS Label 11-B, *Express Mail Mailing Label – Post Office to Addressee*), to any Post Office facility. Refund requests for Express Mail International With Guarantee service are processed when a customer submits PS Form 3533-GE with appropriate documentation (see [942.2](#)) to:

SCANNING AND IMAGING CENTER
US POSTAL SERVICE
PO BOX 5212
JANESVILLE WI 53547-5212

942.5 Unallowable Refunds – Express Mail International With No Service Guarantee**942.51 Postage Refunds – Express Mail International**

Refunds for Express Mail International will *not* be made for the following:

- a. Delayed Express Mail International items.
- b. When the item contained prohibited matter.
- c. When the item has been seized or confiscated by customs or any other government agency of the destination country.

942.52 Unallowable Refunds — Express Mail International With Guarantee Service

Refunds will *not* be made for the following:

- a. Delivery was attempted but could not be made.
- b. The delivery address or postal code was incomplete or inaccurate.
- c. The item was detained or delayed by customs or any other government or law enforcement agency of the destination country.
- d. The item had to be forwarded to another address.
- e. Delay resulted from any defect or characteristic due to the nature of the shipment, even if known to USPS at acceptance.
- f. The item was delayed by any circumstance beyond the control of USPS and the foreign postal administration, acts of God, *force majeure*, terrorist activities, strikes, labor actions, war, insurrection, or civil disobedience.
- g. The item was held by customs at origin or destination for more than 24 hours. If the item was held by customs for less than 24 hours, the guarantee may be adjusted to account for the delay by customs.
- h. The item was not deposited at a designated USPS Express Mail facility.

942.53 Consequential Damages

USPS is not liable for consequential or special damages or other indirect loss. Consequential damage or loss includes but is not limited to loss of income, profit, interest, markets, and use of contents. See DMM 609 and 503 and IMM 221.3 and 935.2 for limitations of indemnity coverage.

943 Processing Refund Applications**943.1 Items Originating in the United States**

Requests for refunds for ordinary letters and for Registered Mail, Priority Mail International, Express Mail International, and Express Mail International With Guarantee service originating in the United States are handled as follows:

- a. If there is no reason to believe that the other country is at fault, process the application under DMM 604.
- b. If there is reason to believe a registered, insured, or ordinary parcel originating in the United States was returned in error, or if the parcel was returned with no annotation showing reason for return, call the International Inquiry Center at 800-222-1811 to initiate an inquiry.
- c. Customers whose Express Mail International With Guarantee service did not meet the guaranteed delivery date must call 800-222-1811 within 30 days of the date of mailing to request a postage refund form (PS Form 3533-GE).

943.2 Items Originating in a Country Other Than the United States

When there is reason to believe the other country is at fault, or when the request relates to mail originating in another country, call the International Inquiry Center at 800-222-1811 to initiate an inquiry.

Index of Countries and Localities

Postage prices and other mailing conditions for the countries and localities listed below appear in the Individual Country Listings (ICLs). Localities that are not listed separately in the ICLs under their own heading are listed with the country identified in parentheses. Page numbers are provided for easy reference for countries that have an Individual Country Listing. For the conditions of mailing for U.S. Possessions and Trust Territories, see DMM 608.

Country Name	Page Number	Country Name	Page Number
Abu Dhabi (United Arab Emirates)	703	Barthelemy (Guadeloupe)	433
Admiralty Islands (Papua New Guinea)	588	Belarus	294
Afghanistan	255	Belgium	297
Aitutaki, Cook Islands (New Zealand)	570	Belize	300
Ajman (United Arab Emirates)	703	Benin	302
Aland Island (Finland)	401	Bermuda	304
Albania	257	Bhutan	306
Alberta (Canada)	333	Bismark Archipelago (Papua New Guinea)	588
Alderney (Channel Islands) (Great Britain and Northern Ireland)	423	Bolivia	308
Algeria	259	Bonaire (Netherlands Antilles)	566
Alhucemas (Spain)	651	Borabora (French Polynesia)	408
Alofi Island (New Caledonia)	568	Borneo (Indonesia)	457
American Samoa, United States (Domestic Mail)	See DMM 608	Bosnia-Herzegovina	310
Andaman Islands (India)	454	Botswana	312
Andorra	262	Bougainville (Papua New Guinea)	588
Angola	264	Bourbon (Reunion)	605
Anguilla	266	Brazil	314
Anjouan (Comoros)	352	British Columbia (Canada)	333
Annobon Island (Equatorial Guinea)	388	British Guiana (Guyana)	441
Antigua (Antigua and Barbuda)	268	British Honduras (Belize)	300
Antigua and Barbuda	268	British Virgin Islands	317
Argentina	270	Brunei Darussalam	319
Armenia	273	Buka (Papua New Guinea)	588
Aruba	275	Bulgaria	321
Ascension	277	Burkina Faso	323
Astypalaia (Greece)	426	Burma	325
Atafu (Western Samoa)	720	Burundi	327
Atiu, Cook Islands (New Zealand)	570	Caicos Islands (Turks and Caicos Islands)	694
Australia	278	Cambodia	329
Austria	280	Cameroon	331
Avarua (New Zealand)	570	Canada	333
Azerbaijan	283	Canary Islands (Spain)	651
Azores (Portugal)	600	Canton Island (Kiribati)	486
Bahamas	286	Cape Verde	336
Bahrain	288	Cayman Islands	338
Balearic Islands (Spain)	651	Central African Republic	340
Baluchistan (Pakistan)	583	Ceuta (Spain)	651
Bangladesh	290	Ceylon (Sri Lanka)	654
Banks Island (Vanuatu)	709	Chad	342
Barbados	292	Chaferinas Islands (Spain)	651
Barbuda (Antigua and Barbuda)	268	Chalki (Greece)	426
		Channel Islands (Jersey, Guernsey, Alderney, and Sark) (Great Britain and Northern Ireland)	423

Country Name	Page Number	Country Name	Page Number
Chile	344	Falkland Islands	396
China	346	Fanning Island (Kiribati)	486
Christiansted, US Virgin Islands, United States (Domestic Mail)	See DMM 608	Faroe Islands	397
Christmas Island (Australia)	278	Fernando Po (Equatorial Guinea)	388
Christmas Island (Kiribati)	486	Fezzan (Libya)	509
Chuuk, Micronesia, United States (Domestic Mail)	See DMM 608	Fiji	399
Cocos Island (Australia)	278	Finland	401
Colombia	349	Formosa (Taiwan)	668
Comoros	352	France	403
Congo, Democratic Republic of the	354	Frederiksted, US Virgin Islands, United States (Domestic Mail)	See DMM 608
Congo, Republic of the	356	French Guiana	406
Cook Islands (New Zealand)	570	French Oceania (French Polynesia)	408
Corisco Island (Equatorial Guinea)	388	French Polynesia	408
Corsica (France)	403	French Somaliland (Djibouti)	375
Costa Rica	358	French Territory of the Afars and Issas (Djibouti)	375
Cote d'Ivoire	360	French West Indies (Guadeloupe)	433
Crete (Greece)	426	French West Indies (Martinique)	537
Croatia	362	Friendly Islands (Tonga)	680
Cuba	364	Fujairah (United Arab Emirates)	703
Cumino Island (Malta)	534	Futuna (Wallis and Futuna Islands)	718
Curacao (Netherlands Antilles)	566	Gabon	410
Cyrenaica (Libya)	509	Gambia	412
Cyprus	368	Gambier (French Polynesia)	408
Czech Republic	370	Georgia, Republic of	414
Dahomey (Benin)	302	Germany	416
Damao (India)	454	Ghana	419
Danger Islands (New Zealand)	570	Gibraltar	421
Denmark	373	Gilbert Islands (Kiribati)	486
Desirade Island (Guadeloupe)	433	Goa (India)	454
Diu (India)	454	Gozo Island (Malta)	534
Djibouti	375	Grand Comoro (Comoros)	352
Dodecanese Islands (Greece)	426	Great Britain and Northern Ireland	423
Doha (Qatar)	603	Greece	426
Dominica	377	Greenland	429
Dominican Republic	379	Grenada	431
Dubai (United Arab Emirates)	703	Grenadines (Saint Vincent and the Grenadines)	621
East Timor (Timor-Leste)	676	Guadeloupe	433
Ebeye, Marshall Islands, United States (Domestic Mail)	See DMM 608	Guam, United States (Domestic Mail)	See DMM 608
Ecuador	381	Guatemala	435
Egypt	384	Guernsey (Channel Islands) (Great Britain and Northern Ireland)	423
Eire (Ireland)	464	Guinea	437
El Salvador	386	Guinea-Bissau	439
Ellice Islands (Tuvalu)	696	Guyana	441
Elobey Islands (Equatorial Guinea)	388	Hainan Island (China)	346
Enderbury Island (Kiribati)	486	Haiti	443
England (Great Britain and Northern Ireland)	423	Hashemite Kingdom (Jordan)	478
Equatorial Guinea	388	Hervey, Cook Islands (New Zealand)	570
Eritrea	390	Hivaoa (French Polynesia)	408
Estonia	392	Holland (Netherlands)	563
Ethiopia	394	Honduras	446
Fakaofu (Western Samoa)	720	Hong Kong	448
		Huahine (French Polynesia)	408

Index of Countries and Localities

Country Name	Page Number	Country Name	Page Number
Huan Island (New Caledonia)	568	Leros (Greece)	426
Hungary	450	Les Saints Island (Guadeloupe)	433
Iceland	452	Lesotho	505
India	454	Liberia	507
Indonesia	457	Libya	509
Iran	460	Liechtenstein	511
Iraq	462	Lithuania	514
Ireland	464	Lord Howe Island (Australia)	278
Irian Barat (Indonesia)	457	Loyalty Islands (New Caledonia)	568
Isle of Man (Great Britain and Northern Ireland)	423	Luxembourg	517
Isle of Pines (New Caledonia)	568	Macao	520
Isle of Pines, West Indies (Cuba)	364	Macao (Macao)	520
Israel	467	Macedonia, Republic of	522
Issas (Djibouti)	375	Madagascar	524
Italy	470	Madeira Islands (Portugal)	600
Ivory Coast (Cote d'Ivoire)	360	Majuro, Marshall Islands, United States (Domestic Mail)	See DMM 608
Jamaica	473	Malacca (Malaysia)	528
Japan	475	Malagasy Republic (Madagascar)	524
Jersey (Channel Islands) (Great Britain and Northern Ireland)	423	Malawi	526
Johore (Malaysia)	528	Malaya (Malaysia)	528
Jordan	478	Malaysia	528
Kalymnos (Greece)	426	Maldives	530
Kampuchea (Cambodia)	329	Mali	532
Karpathos (Greece)	426	Malta	534
Kassos (Greece)	426	Manahiki (New Zealand)	570
Kastellorizon (Greece)	426	Manchuria (China)	346
Kazakhstan	480	Manitoba (Canada)	333
Kedah (Malaysia)	528	Manua Islands, American Samoa, United States (Domestic Mail)	See DMM 608
Keeling Islands (Australia)	278	Marie Galante (Guadeloupe)	433
Kelantan (Malaysia)	528	Marquesas Islands (French Polynesia)	408
Kenya	483	Marshall Islands, Republic of the, United States (Domestic Mail)	See DMM 608
Kingshill, US Virgin Islands, United States (Domestic Mail)	See DMM 608	Martinique	537
Kiribati	486	Mauritania	539
Korea, Democratic People's Republic of (North Korea)	487	Mauritius	541
Korea, Republic of (South Korea)	489	Mayotte (France)	403
Koror (Palau), United States (Domestic Mail)	See DMM 608	Melilla (Spain)	651
Kos (Greece)	426	Mexico	543
Kosovo, Republic of	492	Micronesia, Federated States of, United States (Domestic Mail)	See DMM 608
Kosrae, Micronesia, United States (Domestic Mail)	See DMM 608	Miquelon (Saint Pierre and Miquelon)	619
Kowloon (Hong Kong)	448	Moheli (Comoros)	352
Kuwait	494	Moldova	545
Kwajalein, Marshall Islands, United States (Domestic Mail)	See DMM 608	Monaco (France)	403
Kyrgyzstan	496	Mongolia	547
Labrador (Canada)	333	Montenegro	549
Labuan (Malaysia)	528	Montserrat	551
Laos	499	Moorea (French Polynesia)	408
Latvia	501	Morocco	553
Lebanon	503	Mozambique	555
Leipsos (Greece)	426	Muscat (Oman)	581
		Myanmar (Burma)	325

Country Name	Page Number	Country Name	Page Number
Namibia	557	Penghu Islands (Taiwan)	668
Nansil Islands (Japan)	475	Penon de Velez de la Gomera (Spain)	651
Nauru	559	Penrhyn, Tongareva (New Zealand)	570
Negri Sembilan (Malaysia)	528	Perak (Malaysia)	528
Nepal	561	Perlis (Malaysia)	528
Netherlands	563	Persia (Iran)	460
Netherlands Antilles	566	Peru	592
Netherlands West Indies (Netherlands Antilles)	566	Pescadores Islands (Taiwan)	668
Nevis (Saint Christopher and Nevis)	614	Petite Terre (Guadeloupe)	433
New Britain (Papua New Guinea)	588	Philippines	594
New Brunswick (Canada)	333	Pitcairn Island	597
New Caledonia	568	Pohnpei, Micronesia, United States (Domestic Mail)	See DMM 608
New Hanover (Papua New Guinea)	588	Poland	598
New Hebrides (Vanuatu)	709	Portugal	600
New Ireland (Papua New Guinea)	588	Prince Edward Island (Canada)	333
New South Wales (Australia)	278	Province Wellesley (Malaysia)	528
New Zealand	570	Puerto Rico, United States (Domestic Mail)	See DMM 608
Newfoundland (Canada)	333	Pukapuka (New Zealand)	570
Nicaragua	572	Qatar	603
Niger	574	Quebec (Canada)	333
Nigeria	576	Queensland (Australia)	278
Nissiros (Greece)	426	Quemoy (Taiwan)	668
Niue (New Zealand)	570	Raiatea (French Polynesia)	408
Norfolk Island (Australia)	278	Rakaanga (New Zealand)	570
North Borneo (Malaysia)	528	Rapa (French Polynesia)	408
North Korea (Korea, Democratic People's Republic of)	487	Rarotonga, Cook Islands (New Zealand)	570
Northern Ireland (Great Britain and Northern Ireland)	423	Ras al Kaimah (United Arab Emirates)	703
Northern Mariana Islands, Commonwealth of, United States (Domestic Mail)	See DMM 608	Redonda (Antigua and Barbuda)	268
Northwest Territory (Canada)	333	Reunion	605
Norway	578	Rhodesia (Zimbabwe)	726
Nova Scotia (Canada)	333	Rio Muni (Equatorial Guinea)	388
Nukahiva (French Polynesia)	408	Rodos (Greece)	426
Nukunonu (Western Samoa)	720	Rodrigues (Mauritius)	541
Nyasaland (Malawi)	526	Romania	607
Ocean Island (Kiribati)	486	Rota, Northern Mariana Islands, United States (Domestic Mail)	See DMM 608
Okinawa (Japan)	475	Russia	609
Oman	581	Rwanda	612
Ontario (Canada)	333	Saba (Netherlands Antilles)	566
Pago Pago, American Samoa, United States (Domestic Mail)	See DMM 608	Sabah (Malaysia)	528
Pahang (Malaysia)	528	Saint Barthelemy (Guadeloupe)	433
Pakistan	583	Saint Bartholomew (Guadeloupe)	433
Palau, United States (Domestic Mail)	See DMM 608	Saint Christopher and Nevis	614
Palmerston, Avarua (New Zealand)	570	Saint Croix, US Virgin Islands, United States (Domestic Mail)	See DMM 608
Panama	586	Saint Eustatius (Netherlands Antilles)	566
Papua New Guinea	588	Saint Helena	616
Paraguay	590	Saint John, US Virgin Islands, United States (Domestic Mail)	See DMM 608
Parry, Cook Islands (New Zealand)	570	Saint Kitts (Saint Christopher and Nevis)	614
Patmos (Greece)	426	Saint Lucia	617
Pemba (Tanzania)	672	Saint Maarten (Dutch) (Netherlands Antilles)	566
Penang (Malaysia)	528	Saint Martin (French) (Guadeloupe)	433

Index of Countries and Localities

Country Name	Page Number	Country Name	Page Number
Saint Pierre and Miquelon	619	Swaziland	660
Saint Thomas, US Virgin Islands, United States (Domestic Mail)	See DMM 608	Sweden	662
Saint Vincent and the Grenadines	621	Switzerland	664
Sainte Marie de Madagascar (Madagascar)	524	Symi (Greece)	426
Saipan, Northern Mariana Islands, United States (Domestic Mail)	See DMM 608	Syrian Arab Republic (Syria)	666
Salvador (El Salvador)	386	Tahaa (French Polynesia)	408
Samoa, American, United States (Domestic Mail)	See DMM 608	Tahiti (French Polynesia)	408
San Marino	623	Taiwan	668
Santa Cruz Islands (Solomon Island)	646	Tajikistan	670
Sao Tome and Principe	626	Tanzania	672
Sarawak (Malaysia)	528	Tasmania (Australia)	278
Sark (Channel Islands) (Great Britain and Northern Ireland)	423	Tchad (Chad)	342
Saskatchewan (Canada)	333	Thailand	674
Saudi Arabia	628	Thursday Island (Australia)	278
Savage Island, Niue (New Zealand)	570	Tibet (China)	346
Savaii Island (Western Samoa)	720	Tilos (Greece)	426
Scotland (Great Britain and Northern Ireland)	423	Timor (Indonesia)	457
Selangor (Malaysia)	528	Timor-Leste, Democratic Republic of	676
Senegal	630	Tinian, Northern Mariana Islands, United States (Domestic Mail)	See DMM 608
Serbia, Republic of	632	Tobago (Trinidad and Tobago)	682
Seychelles	635	Togo	678
Sharja (United Arab Emirates)	703	Tokelau (Union Group) (Western Samoa)	720
Shikoku (Japan)	475	Tonga	680
Siam (Thailand)	674	Tongareva (New Zealand)	570
Sierra Leone	637	Tori Shima (Japan)	475
Sikkim (India)	454	Torres Island (Vanuatu)	709
Singapore	639	Trans-Jordan, Hashemite Kingdom (Jordan)	478
Slovak Republic (Slovakia)	641	Transkei (South Africa)	649
Slovenia	644	Trengganu (Malaysia)	528
Society Islands (French Polynesia)	408	Trinidad and Tobago	682
Solomon Islands	646	Tripolitania (Libya)	509
Somali Democratic Republic (Somalia)	648	Tristan da Cunha	684
Somalia	648	Trucial States (United Arab Emirates)	703
Somaliland (Somalia)	648	Tuamotou (French Polynesia)	408
South Africa	649	Tubuai (French Polynesia)	408
South Australia (Australia)	278	Tunisia	685
South Georgia (Falkland Islands)	396	Turkey	688
South Korea (Korea, Republic of)	489	Turkmenistan	691
South-West Africa (Namibia)	557	Turks and Caicos Islands	694
Spain	651	Tutuila Island, American Samoa, United States (Domestic Mail)	See DMM 608
Spitzbergen (Norway)	578	Tuvalu	696
Sri Lanka	654	Uganda	698
Sudan	656	Ukraine	700
Suriname	658	Umm al Quaiwain (United Arab Emirates)	703
Suwarrow Islands (New Zealand)	570	Umm Said (Qatar)	603
Swain's Island, American Samoa, United States (Domestic Mail)	See DMM 608	Union Group (Western Samoa)	720
Swan Islands (Honduras)	446	United Arab Emirates	703
		United Kingdom (Great Britain and Northern Ireland)	423

Country Name	Page Number	Country Name	Page Number
United Nations, New York, United States (Domestic Mail)	See DMM 608	Wallis and Futuna Islands	718
Upolu Island (Western Samoa)	720	Wellesley, Province (Malaysia)	528
Uruguay	705	West New Guinea (Indonesia)	457
Uzbekistan	707	Western Australia (Australia)	278
Vanuatu	709	Western Samoa	720
Vatican City	711	Yap, Micronesia, United States (Domestic Mail)	See DMM 608
Venezuela	713	Yemen	722
Victoria (Australia)	278	Yukon Territory (Canada)	333
Vietnam	715	Zafarani Islands (Spain)	651
Virgin Islands (British)	317	Zambia	724
Virgin Islands (US), United States (Domestic Mail)	See DMM 608	Zanzibar (Tanzania)	672
Wales (Great Britain and Northern Ireland)	423	Zimbabwe	726

Country Price Groups and Weight Limits

Listed below are the countries and their price groups and weight limits for the five principal categories of international mail. Complete tables of prices and weights appear in the Individual Country Listings (ICLs).

n/a = Service is not available.

- ¹ Priority Mail International Flat Rate Service maximum weights: Flat Rate Envelopes and Small Flat Rate Priced Boxes, 4 lbs.; Medium and Large Flat Rate Boxes, 20 lbs.
- ² First-Class Mail International maximum weights: Letters, 3.5 ozs.; Large Envelopes (flats), 4 lbs. Note that the heading in the maximum weight column lists both ounces and pounds (“ozs. / lbs.”) and that there are two numbers in the entry for each country (“3.5 / 4”) — this indicates that the maximum weight for Letters is 3.5 ozs., and that the maximum weight for Large Envelopes (flats) is 4 lbs. For First-Class Package International Service, the maximum weight is 4 lbs.
- ³ Ascension, Bolivia, and the Falkland Islands: Priority Mail International parcel services are not available. Priority Mail International Flat Rate Envelopes and Small Flat Rate Priced Boxes (maximum weight: 4 lbs. each) may be used.
- ⁴ Cuba: Priority Mail International parcel services to Cuba are not available. Priority Mail International Flat Rate Envelopes and Small Flat Rate Priced Boxes (maximum weight: 4 lbs. each) may be used. Articles containing goods may not be mailed to Cuba except for gift parcels and humanitarian donations, which must comply with the requirements and restrictions published in 15 CFR § 740.12 (and which must not exceed 4 lbs.), and consumer communications devices, computers, and software, which must comply with the requirements and restrictions published in 15 CFR § 740.19 (and which must not exceed 4 lbs.). Articles containing goods may be confiscated upon entering Cuba or returned to sender.
- ⁵ Korea, Democratic People’s Republic of (North Korea): Priority Mail International parcel services are not available, including the Small Flat Rate Priced Boxes. Priority Mail International Flat Rate Envelopes (maximum weight: 4 lbs.) may be used. Dutiable items and merchandise are prohibited.

Country	Global Express Guaranteed		Express Mail International		Priority Mail International ¹		First-Class Mail International and First-Class Package International Service	
	Price Group	Max. Wt. (lbs.)	Price Group	Max. Wt. (lbs.)	Price Group	Max. Wt. (lbs.)	Price Group	Max. Wt. ² (ozs. / lbs.)
Afghanistan	6	70	n/a	n/a	6	66	6	3.5 / 4
Albania	4	70	4	66	4	44	4	3.5 / 4
Algeria	4	70	8	44	8	44	8	3.5 / 4
Andorra	5	4	5	66	5	66	5	3.5 / 4
Angola	4	70	7	44	7	44	7	3.5 / 4
Anguilla	7	70	9	55	9	22	9	3.5 / 4
Antigua and Barbuda	7	70	n/a	n/a	9	22	9	3.5 / 4
Argentina	8	70	9	44	9	44	9	3.5 / 4
Armenia	4	70	4	44	4	44	4	3.5 / 4
Aruba	7	70	9	44	9	44	9	3.5 / 4
Ascension ³	n/a	n/a	n/a	n/a	7	4	7	3.5 / 4
Australia	6	70	10	44	10	66	3	3.5 / 4
Austria	5	70	5	66	5	66	5	3.5 / 4
Azerbaijan	4	70	4	70	4	70	4	3.5 / 4
Bahamas	7	70	9	22	9	22	9	3.5 / 4

Country	Global Express Guaranteed		Express Mail International		Priority Mail International ¹		First-Class Mail International and First-Class Package International Service	
	Price Group	Max. Wt. (lbs.)	Price Group	Max. Wt. (lbs.)	Price Group	Max. Wt. (lbs.)	Price Group	Max. Wt. ² (ozs. / lbs.)
Bahrain	6	70	8	44	8	44	8	3.5 / 4
Bangladesh	6	70	6	44	6	44	6	3.5 / 4
Barbados	7	70	9	66	9	44	9	3.5 / 4
Belarus	4	70	4	44	4	66	4	3.5 / 4
Belgium	3	70	5	66	5	66	5	3.5 / 4
Belize	8	70	9	66	9	44	9	3.5 / 4
Benin	4	70	7	66	7	66	7	3.5 / 4
Bermuda	7	70	9	44	9	44	9	3.5 / 4
Bhutan	6	70	6	66	6	66	6	3.5 / 4
Bolivia ³	8	70	9	66	9	4	9	3.5 / 4
Bosnia-Herzegovina	4	70	4	66	4	44	4	3.5 / 4
Botswana	4	70	7	66	7	66	7	3.5 / 4
Brazil	8	70	15	66	15	66	9	3.5 / 4
British Virgin Islands	7	70	n/a	n/a	9	44	9	3.5 / 4
Brunei Darussalam	4	70	6	66	6	44	6	3.5 / 4
Bulgaria	4	70	4	66	4	70	4	3.5 / 4
Burkina Faso	4	70	7	70	7	66	7	3.5 / 4
Burma (Myanmar)	n/a	n/a	n/a	n/a	6	22	6	3.5 / 4
Burundi	4	70	7	66	7	66	7	3.5 / 4
Cambodia (Kampuchea)	8	70	6	66	6	66	6	3.5 / 4
Cameroon	4	70	7	44	7	66	7	3.5 / 4
Canada	1	70	1	66	1	66	1	3.5 / 4
Cape Verde	4	70	7	66	7	44	7	3.5 / 4
Cayman Islands	7	70	9	44	9	44	9	3.5 / 4
Central African Republic	n/a	n/a	7	66	7	66	7	3.5 / 4
Chad	4	70	7	66	7	44	7	3.5 / 4
Chile	8	70	9	66	9	44	9	3.5 / 4
China	6	70	14	66	14	66	3	3.5 / 4
Colombia	8	70	9	44	9	66	9	3.5 / 4
Comoros	n/a	n/a	n/a	n/a	7	44	7	3.5 / 4
Congo, Democratic Republic of the	4	66	7	66	7	66	7	3.5 / 4
Congo, Republic of the	4	70	7	66	7	44	7	3.5 / 4
Costa Rica	8	70	9	66	9	66	9	3.5 / 4
Cote d'Ivoire (Ivory Coast)	4	70	7	66	7	66	7	3.5 / 4
Croatia	4	70	4	66	4	66	4	3.5 / 4
Cuba ⁴	n/a	n/a	n/a	n/a	9	4	9	3.5 / 4
Cyprus	6	70	4	70	4	70	4	3.5 / 4
Czech Republic	4	70	4	70	4	70	4	3.5 / 4
Denmark	5	70	5	66	5	66	5	3.5 / 4
Djibouti	4	70	7	44	7	44	7	3.5 / 4
Dominica	7	70	9	44	9	44	9	3.5 / 4

Country Price Groups and Weight Limits

Country	Global Express Guaranteed		Express Mail International		Priority Mail International ¹		First-Class Mail International and First-Class Package International Service	
	Price Group	Max. Wt. (lbs.)	Price Group	Max. Wt. (lbs.)	Price Group	Max. Wt. (lbs.)	Price Group	Max. Wt. ² (ozs. / lbs.)
Dominican Republic	7	70	9	66	9	44	9	3.5 / 4
Ecuador	8	70	9	66	9	66	9	3.5 / 4
Egypt	6	70	8	44	8	66	8	3.5 / 4
El Salvador	8	70	9	66	9	44	9	3.5 / 4
Equatorial Guinea	n/a	n/a	7	44	7	22	7	3.5 / 4
Eritrea	4	70	7	66	7	44	7	3.5 / 4
Estonia	4	70	4	66	4	70	4	3.5 / 4
Ethiopia	4	70	8	66	8	66	8	3.5 / 4
Falkland Islands ³	n/a	n/a	n/a	n/a	9	4	9	3.5 / 4
Faroe Islands	5	70	5	44	5	70	5	3.5 / 4
Fiji	8	70	6	66	6	44	6	3.5 / 4
Finland	5	70	5	66	5	70	5	3.5 / 4
France	3	70	13	66	13	66	5	3.5 / 4
French Guiana	8	70	9	66	9	66	9	3.5 / 4
French Polynesia	4	70	6	66	6	66	6	3.5 / 4
Gabon	4	70	7	66	7	44	7	3.5 / 4
Gambia	4	70	n/a	n/a	7	66	7	3.5 / 4
Georgia, Republic of	4	70	4	66	4	44	4	3.5 / 4
Germany	3	70	16	66	16	70	5	3.5 / 4
Ghana	4	70	7	66	7	66	7	3.5 / 4
Gibraltar	4	70	n/a	n/a	5	44	5	3.5 / 4
Great Britain and Northern Ireland	3	70	11	66	11	66	5	3.5 / 4
Greece	5	70	5	66	5	44	5	3.5 / 4
Greenland	5	70	n/a	n/a	5	66	5	3.5 / 4
Grenada	7	70	9	66	9	44	9	3.5 / 4
Guadeloupe	7	70	9	66	9	66	9	3.5 / 4
Guatemala	8	70	9	66	9	44	9	3.5 / 4
Guinea	4	70	7	44	7	66	7	3.5 / 4
Guinea-Bissau	n/a	n/a	7	44	7	66	7	3.5 / 4
Guyana	8	70	9	66	9	44	9	3.5 / 4
Haiti	7	70	9	66	9	55	9	3.5 / 4
Honduras	8	70	9	44	9	44	9	3.5 / 4
Hong Kong	3	70	3	66	3	66	3	3.5 / 4
Hungary	4	70	4	66	4	44	4	3.5 / 4
Iceland	5	70	5	66	5	70	5	3.5 / 4
India	6	70	6	70	6	44	6	3.5 / 4
Indonesia	6	70	6	66	6	44	6	3.5 / 4
Iran	n/a	n/a	n/a	n/a	8	44	8	3.5 / 4
Iraq	6	70	8	44	8	44	8	3.5 / 4
Ireland	3	70	5	66	5	66	5	3.5 / 4
Israel	6	70	8	44	8	44	5	3.5 / 4

Country	Global Express Guaranteed		Express Mail International		Priority Mail International ¹		First-Class Mail International and First-Class Package International Service	
	Price Group	Max. Wt. (lbs.)	Price Group	Max. Wt. (lbs.)	Price Group	Max. Wt. (lbs.)	Price Group	Max. Wt. ² (ozs. / lbs.)
Italy	3	70	5	66	5	66	5	3.5 / 4
Jamaica	7	70	9	66	9	22	9	3.5 / 4
Japan	3	70	12	66	12	66	3	3.5 / 4
Jordan	6	70	8	66	8	66	8	3.5 / 4
Kazakhstan	4	70	6	66	6	44	6	3.5 / 4
Kenya	4	70	7	70	7	70	7	3.5 / 4
Kiribati	n/a	n/a	n/a	n/a	6	44	6	3.5 / 4
Korea, Democratic People's Republic of (North Korea) ⁵	n/a	n/a	n/a	n/a	6	4	6	3.5 / 4
Korea, Republic of (South Korea)	6	70	3	66	3	44	3	3.5 / 4
Kosovo, Republic of	4	70	n/a	n/a	5	70	5	3.5 / 4
Kuwait	6	70	8	66	8	66	8	3.5 / 4
Kyrgyzstan	4	70	6	66	6	44	6	3.5 / 4
Laos	8	70	6	66	6	44	6	3.5 / 4
Latvia	4	70	4	66	4	70	4	3.5 / 4
Lebanon	6	70	n/a	n/a	8	66	8	3.5 / 4
Lesotho	4	70	7	66	7	44	7	3.5 / 4
Liberia	4	70	7	44	7	44	7	3.5 / 4
Libya	4	70	n/a	n/a	8	44	8	3.5 / 4
Liechtenstein	5	70	5	66	5	66	5	3.5 / 4
Lithuania	4	70	4	70	4	70	4	3.5 / 4
Luxembourg	3	70	5	66	5	66	5	3.5 / 4
Macao	3	70	6	70	6	70	6	3.5 / 4
Macedonia (Republic of)	4	70	4	66	4	70	4	3.5 / 4
Madagascar	4	70	7	66	7	44	7	3.5 / 4
Malawi	4	70	7	44	7	66	7	3.5 / 4
Malaysia	6	70	6	66	6	66	6	3.5 / 4
Maldives	6	70	6	66	6	66	6	3.5 / 4
Mali	4	70	7	66	7	66	7	3.5 / 4
Malta	5	70	5	44	5	66	5	3.5 / 4
Martinique	7	70	9	66	9	66	9	3.5 / 4
Mauritania	4	70	7	66	7	44	7	3.5 / 4
Mauritius	4	70	7	66	7	44	7	3.5 / 4
Mexico	2	70	2	44	2	44	2	3.5 / 4
Moldova	4	70	4	70	4	70	4	3.5 / 4
Mongolia	4	70	6	66	6	66	6	3.5 / 4
Montenegro	4	70	n/a	n/a	5	70	5	3.5 / 4
Montserrat	7	70	n/a	n/a	9	44	9	3.5 / 4
Morocco	4	70	8	68	8	66	8	3.5 / 4
Mozambique	4	70	7	66	7	66	7	3.5 / 4
Namibia	4	70	7	22	7	44	7	3.5 / 4

Country Price Groups and Weight Limits

Country	Global Express Guaranteed		Express Mail International		Priority Mail International ¹		First-Class Mail International and First-Class Package International Service	
	Price Group	Max. Wt. (lbs.)	Price Group	Max. Wt. (lbs.)	Price Group	Max. Wt. (lbs.)	Price Group	Max. Wt. ² (ozs. / lbs.)
Nauru	n/a	n/a	6	44	6	44	6	3.5 / 4
Nepal	6	70	6	69	6	44	6	3.5 / 4
Netherlands	3	70	17	66	17	44	5	3.5 / 4
Netherlands Antilles	7	70	9	66	9	44	9	3.5 / 4
New Caledonia	8	70	6	66	6	66	6	3.5 / 4
New Zealand	6	70	10	66	10	66	6	3.5 / 4
Nicaragua	8	70	9	55	9	66	9	3.5 / 4
Niger	4	70	7	70	7	70	7	3.5 / 4
Nigeria	4	70	7	66	7	66	7	3.5 / 4
Norway	5	70	5	66	5	66	5	3.5 / 4
Oman	6	70	8	66	8	44	8	3.5 / 4
Pakistan	6	70	6	66	6	70	6	3.5 / 4
Panama	8	70	9	66	9	70	9	3.5 / 4
Papua New Guinea	8	70	6	55	6	44	6	3.5 / 4
Paraguay	8	70	9	55	9	66	9	3.5 / 4
Peru	8	70	9	70	9	70	9	3.5 / 4
Philippines	6	70	6	44	6	44	6	3.5 / 4
Pitcairn Island	n/a	n/a	n/a	n/a	6	22	6	3.5 / 4
Poland	4	70	4	44	4	44	4	3.5 / 4
Portugal	5	70	5	66	5	66	5	3.5 / 4
Qatar	6	70	8	66	8	70	8	3.5 / 4
Reunion	4	70	n/a	n/a	9	66	9	3.5 / 4
Romania	4	70	4	70	4	70	4	3.5 / 4
Russia	4	70	4	70	4	44	4	3.5 / 4
Rwanda	4	70	7	66	7	66	7	3.5 / 4
Saint Christopher and Nevis	7	70	9	66	9	44	9	3.5 / 4
Saint Helena	n/a	n/a	n/a	n/a	7	44	7	3.5 / 4
Saint Lucia	7	70	9	44	9	44	9	3.5 / 4
Saint Pierre and Miquelon	n/a	n/a	n/a	n/a	4	66	4	3.5 / 4
Saint Vincent and the Grenadines	7	70	9	44	9	22	9	3.5 / 4
San Marino	3	70	5	66	5	66	5	3.5 / 4
Sao Tome and Principe	n/a	n/a	n/a	n/a	7	44	7	3.5 / 4
Saudi Arabia	4	70	8	66	8	66	8	3.5 / 4
Senegal	4	70	7	66	7	66	7	3.5 / 4
Serbia, Republic of	4	70	5	66	5	70	5	3.5 / 4
Seychelles	4	70	7	66	7	70	7	3.5 / 4
Sierra Leone	n/a	n/a	7	66	7	66	7	3.5 / 4
Singapore	3	70	6	66	6	66	6	3.5 / 4
Slovak Republic (Slovakia)	4	70	5	66	5	66	5	3.5 / 4
Slovenia	4	70	5	66	5	66	5	3.5 / 4
Solomon Islands	n/a	n/a	6	66	6	44	6	3.5 / 4

Country	Global Express Guaranteed		Express Mail International		Priority Mail International ¹		First-Class Mail International and First-Class Package International Service	
	Price Group	Max. Wt. (lbs.)	Price Group	Max. Wt. (lbs.)	Price Group	Max. Wt. (lbs.)	Price Group	Max. Wt. ² (ozs. / lbs.)
Somalia	n/a	n/a	n/a	n/a	n/a	n/a	n/a	n/a
South Africa	4	70	7	66	7	66	7	3.5 / 4
Spain	5	70	5	66	5	44	5	3.5 / 4
Sri Lanka	6	70	6	66	6	66	6	3.5 / 4
Sudan	n/a	n/a	7	66	7	44	7	3.5 / 4
Suriname	8	70	n/a	n/a	9	44	9	3.5 / 4
Swaziland	4	70	7	66	7	44	7	3.5 / 4
Sweden	5	70	5	66	5	66	5	3.5 / 4
Switzerland	5	70	5	66	5	66	5	3.5 / 4
Syrian Arab Republic (Syria)	n/a	n/a	8	44	8	70	8	3.5 / 4
Taiwan	3	70	6	33	6	44	6	3.5 / 4
Tajikistan	n/a	n/a	6	66	6	66	6	3.5 / 4
Tanzania	4	70	7	66	7	66	7	3.5 / 4
Thailand	6	70	6	66	6	66	6	3.5 / 4
Timor-Leste, Democratic Republic of	6	70	n/a	n/a	6	44	6	3.5 / 4
Togo	4	70	7	66	7	70	7	3.5 / 4
Tonga	4	70	6	66	6	44	6	3.5 / 4
Trinidad and Tobago	7	70	9	66	9	44	9	3.5 / 4
Tristan da Cunha	n/a	n/a	n/a	n/a	7	22	7	3.5 / 4
Tunisia	4	70	8	66	8	66	8	3.5 / 4
Turkey	6	70	4	66	4	66	4	3.5 / 4
Turkmenistan	n/a	n/a	6	66	6	44	6	3.5 / 4
Turks and Caicos Islands	7	70	9	66	9	44	9	3.5 / 4
Tuvalu	n/a	n/a	n/a	n/a	6	55	6	3.5 / 4
Uganda	4	70	7	66	7	66	7	3.5 / 4
Ukraine	4	70	4	44	4	66	4	3.5 / 4
United Arab Emirates	6	70	8	70	8	70	8	3.5 / 4
Uruguay	8	70	9	44	9	66	9	3.5 / 4
Uzbekistan	4	70	6	66	6	70	6	3.5 / 4
Vanuatu	8	70	6	55	6	44	6	3.5 / 4
Vatican City	3	70	5	66	5	44	5	3.5 / 4
Venezuela	8	70	9	66	9	66	9	3.5 / 4
Vietnam	6	70	6	66	6	70	6	3.5 / 4
Wallis and Futuna Islands	4	70	n/a	n/a	6	66	6	3.5 / 4
Western Samoa	n/a	n/a	6	44	6	44	6	3.5 / 4
Yemen	6	70	8	66	8	66	8	3.5 / 4
Zambia	4	70	7	66	7	66	7	3.5 / 4
Zimbabwe	4	70	7	44	7	44	7	3.5 / 4

Afghanistan

Country Conditions for Mailing

Prohibitions (130)

Coins; banknotes; currency notes (paper money); securities payable to bearer; platinum, gold or silver, manufactured or not.

Infectious materials.

Perishable biological substances.

Radioactive materials.

Restrictions

Traveler's checks, precious stones, jewelry, and other valuable articles are admitted only in registered First-Class Mail International and First-Class Package International Service shipments.

Observations

First-Class Mail International and First-Class Package International Service shipments may not contain dutiable articles.

Customs Forms Required (123)

First-Class Mail International items and Priority Mail International Flat Rate Envelopes and Small Flat Rate Priced Boxes:

PS Form 2976 (see 123.61)

Priority Mail International parcels:

PS Form 2976-A inside 2976-E (envelope)

Global Express Guaranteed (210) Price Group 6

Refer to [Notice 123](#), *Price List*, for the applicable retail, Commercial Base, or Commercial Plus price.

Weight Limit: 70 lbs.

Insurance (212.5)

Insured Amount not over	Fee	Insured Amount not over	Fee
\$100	No Fee	For document reconstruction insurance or non-document insurance coverage above \$800, add \$1.00 per \$100 or fraction thereof, up to a maximum of \$2,499 per shipment.	
200	\$1.00		
300	2.00		
400	3.00		
500	4.00		
600	5.00		
700	6.00		
800	7.00		\$2,499 max.

Value Limit (212.1)

The maximum value of a GXG shipment to this country is \$2,499 or a lesser amount if limited by content or value.

Size Limits (211.22)

The surface area of the address side of the item to be mailed must be large enough to completely contain the Global Express Guaranteed Air Waybill/Shipping Invoice (shipping label), postage, endorsement, and any applicable markings. The shipping label is approximately 5.5 inches high and 9.5 inches long.

Maximum length: 46 inches

Maximum width: 35 inches

Maximum height: 46 inches

Maximum length and girth combined: 108 inches

General Conditions for Mailing

See Publication 141, *Global Express Guaranteed Service Guide*, for information about areas served in the destination country, allowable contents, packaging and labeling requirements, tracking and tracing, service standards, and other conditions for mailing.

Express Mail International (220)

Not Available

Priority Mail International (230) Price Group 6

Refer to [Notice 123](#), *Price List*, for the applicable retail, Commercial Base, or Commercial Plus price.

Weight Limit: 66 lbs.

Note: Ordinary Priority Mail International includes indemnity at no cost based on weight. (See 230.)

Priority Mail International — Flat Rate

Flat Rate Envelopes or Small Flat Rate Priced Boxes: The maximum weight is 4 pounds. Refer to [Notice 123](#), *Price List*, for the applicable retail, Commercial Base, or Commercial Plus price.

Flat Rate Boxes — Medium and Large: The maximum weight is 20 pounds, or the limit set by the individual country, whichever is less. Refer to [Notice 123](#), *Price List*, for the retail, Commercial Base, or Commercial Plus price.

Insurance (232.92)

NOT Available

Size Limits (231.22)

Maximum length: 42 inches

Maximum length and girth combined: 79 inches

First-Class Mail International (240) Price Group 6

For the prices and maximum weights for letters, large envelopes (flats), and postcards, see [Notice 123](#), *Price List*.

Size Limits

Letters: See 241.212

Postcards: See 241.221

Large Envelopes (Flats): See 241.232

Airmail M-bags (260) —

Direct Sack to One Addressee Price Group 6

Refer to [Notice 123](#), *Price List*, for the applicable retail, Commercial Base, or Commercial Plus price.

Weight Limit: 66 lbs.

Matter for the Blind (270)

Free when sent as First-Class Mail International, First-Class Package International Service, Priority Mail International Flat Rate Envelopes, or Priority Mail International Small Flat Rate Priced Boxes. Weight limit: 4 pounds.

Free when sent as Priority Mail International.

Weight limit: 15 pounds.

First-Class Package International Service (250)

Price Group 6

For the prices and maximum weights for packages (small packets), see [Notice 123](#), *Price List*.

Size Limits

Packages (Small Packets): See [251.22](#) and [251.23](#).

Extra Services

Certificate of Mailing (313)

Individual Pieces	Fee
Individual article (PS Form 3817)	\$1.20
Firm mailing books (PS Form 3877), per article listed (minimum 3)	0.44
Duplicate copy of PS Form 3817 or PS Form 3877 (per page)	1.20
Bulk Quantities	Fee
First 1,000 pieces (or fraction thereof)	\$7.05
Each additional 1,000 pieces (or fraction thereof)	0.85
Duplicate copy of PS Form 3606	1.20

COD and Certified

NOT for International Mail

International Business Reply Service (382)

Fee: Envelopes up to 2 ounces \$1.75; Cards \$1.25

International Postal Money Order (371)

NOT Available

International Reply Coupons (381)

NOT Available for International Mail as of January 27, 2013

Registered Mail (330)

Fee: \$12.95

Maximum Indemnity: \$46.14

Available only for First-Class Mail International, including postcards, Priority Mail International Flat Rate Envelopes, Priority Mail International Small Flat Rate Priced Boxes, and matter for the blind or other physically handicapped persons.

Restricted Delivery (350)

NOT Available for International Mail as of January 27, 2013

Return Receipt (340)

Fee: \$3.50

Available for Registered Mail only.

Albania

Country Conditions for Mailing

Prohibitions (130)

Currency of the Albanian State Bank (Banknotes in lek). Extravagant clothes and other articles contrary to Albanians' taste.

Items sent by political emigres.

Literature, publications, and other articles prejudicial to the State public order.

Perishable infectious biological substances.

Perishable noninfectious biological substances.

Photographic films, including plates and paper intended for photography.

Publications containing obscene or indecent articles.

Radioactive materials.

Used articles.

Restrictions

Hunting arms require an import permit.

Medicines for personal use are admitted provided the addressee has a medical certificate.

Observations

1. First-Class Mail International and First-Class Package International Service shipments may not contain dutiable articles.
2. Priority Mail International service extends only to:

Berat	Konispol	Milot
Bilisht	Korce	Peqin
Delvine	(Coritoxa)	Permet
Durres	Kruje	Peshkopi
(Durazzo)	Kucove	Puke
Elbasan	Kukes	Sarande
Fier	Kurvelesh	Shijak
Gjirokaster	Lesh (Alessio)	Shkoder
(Argirokastro)	Leskovik	(Scutari)
Himare	Libohove	Tepelene
Kavaje	Librazhd	Tirana
Klos	Lushnje	Vlore
Kolonje	Mallakaster	

Customs Forms Required (123)

First-Class Mail International items and Priority Mail International Flat Rate Envelopes and Small Flat Rate Priced Boxes:

PS Form 2976 (see 123.61)

Priority Mail International parcels:

PS Form 2976-A inside 2976-E (envelope)

Global Express Guaranteed (210) Price Group 4

Refer to [Notice 123](#), *Price List*, for the applicable retail, Commercial Base, or Commercial Plus price.

Weight Limit: 70 lbs.

Insurance (212.5)

Insured Amount not over	Fee	Insured Amount not over	Fee
\$100	No Fee	For document reconstruction insurance or non-document insurance coverage above \$800, add \$1.00 per \$100 or fraction thereof, up to a maximum of \$2,499 per shipment.	
200	\$1.00		
300	2.00		
400	3.00		
500	4.00		
600	5.00		
700	6.00		
800	7.00		\$2,499 max.

Value Limit (212.1)

The maximum value of a GXG shipment to this country is \$2,499 or a lesser amount if limited by content or value.

Size Limits (211.22)

The surface area of the address side of the item to be mailed must be large enough to completely contain the Global Express Guaranteed Air Waybill/Shipping Invoice (shipping label), postage, endorsement, and any applicable markings.

The shipping label is approximately 5.5 inches high and 9.5 inches long.

Maximum length: 46 inches

Maximum width: 35 inches

Maximum height: 46 inches

Maximum length and girth combined: 108 inches

General Conditions for Mailing

See Publication 141, *Global Express Guaranteed Service Guide*, for information about areas served in the destination country, allowable contents, packaging and labeling requirements, tracking and tracing, service standards, and other conditions for mailing.

Express Mail International (220) Price Group 4

Refer to [Notice 123](#), *Price List*, for the applicable retail, Commercial Base, or Commercial Plus price.

Weight Limit: 66 lbs.

Express Mail International — Flat Rate Envelopes and Flat Rate Boxes

Flat Rate Envelopes: The maximum weight is 4 pounds.

Flat Rate Boxes: The maximum weight is 20 pounds.

Refer to [Notice 123](#), *Price List*, for the applicable retail, Commercial Base, or Commercial Plus price.

Insurance (222.8)

Available for **Express Mail International merchandise shipments** only

Insured Amount not over	Fee	Insured Amount not over	Fee
\$200	No Fee	For insurance coverage above \$2,000, add \$1.50 for each \$500 or fraction thereof, up to a maximum of \$5,000 per shipment.	
500	2.35		
1,000	3.85		
1,500	5.35		
2,000	6.85		\$5,000 max.

Articles Admitted	Required Customs Form/Endorsement
Correspondence and business papers.	PS Form 2976, <i>Customs — CN 22 and Sender's Declaration</i> . Endorse item clearly next to mailing label as BUSINESS PAPERS.
Merchandise samples without commercial value and not subject to customs duty.	PS Form 2976, <i>Customs — CN 22 and Sender's Declaration</i> .
Merchandise and all articles subject to customs duty.	PS Form 2976-A, <i>Customs Declaration and Dispatch Note CP 72</i> , inside a PS Form 2976-E, <i>Customs Declaration Envelope CP 91</i> . Include a commercial invoice in each item.

Size Limits (221.52)

Maximum length: 36 inches

Maximum length and girth combined: 79 inches

Notes:

- Postal employees must tell customers that there is no service guarantee on any Express Mail International item.
- Items are delivered Monday through Saturday. There is no delivery on Sunday or national holidays.
- All items admissible in international mail to Albania including correspondence, business papers, and merchandise, are accepted in Express Mail International. See the Country Conditions for Mailing for Albania for specific prohibitions and restrictions.
- Coins; banknotes; currency notes, including paper money; securities of any kind payable to bearer; traveler's checks; platinum, gold, and silver; precious stones; jewelry; watches; and other valuable articles are prohibited in Express Mail International shipments. All items prohibited in regular international mail are also prohibited in Express Mail International to Albania.

Reciprocal Service Name: EMS**Country Code:** AL**Areas Served:** Tirana**Priority Mail International (230) Price Group 4**Refer to [Notice 123, Price List](#), for the applicable retail, Commercial Base, or Commercial Plus price.**Weight Limit: 44 lbs.****Note:** Ordinary Priority Mail International includes indemnity at no cost based on weight. (See [230](#).)**Priority Mail International — Flat Rate**Flat Rate Envelopes or Small Flat Rate Priced Boxes: The maximum weight is 4 pounds. Refer to [Notice 123, Price List](#), for the applicable retail, Commercial Base, or Commercial Plus price.Flat Rate Boxes — Medium and Large: The maximum weight is 20 pounds, or the limit set by the individual country, whichever is less. Refer to [Notice 123, Price List](#), for the retail, Commercial Base, or Commercial Plus price.**Insurance (232.92) NOT Available****Size Limits (231.22)**

Maximum length: 42 inches

Maximum length and girth combined: 79 inches

First-Class Mail International (240) Price Group 4For the prices and maximum weights for letters, large envelopes (flats), and postcards, see [Notice 123, Price List](#).**Size Limits**Letters: See [241.212](#)Postcards: See [241.221](#)Large Envelopes (Flats): See [241.232](#)**Airmail M-bags (260) — Direct Sack to One Addressee Price Group 4**Refer to [Notice 123, Price List](#), for the applicable retail, Commercial Base, or Commercial Plus price.**Weight Limit: 66 lbs.****Matter for the Blind (270)**

Free when sent as First-Class Mail International, First-Class Package International Service, Priority Mail International Flat Rate Envelopes, or Priority Mail International Small Flat Rate Priced Boxes. Weight limit: 4 pounds.

Free when sent as Priority Mail International.

Weight limit: 15 pounds.

First-Class Package International Service (250) Price Group 4For the prices and maximum weights for packages (small packets), see [Notice 123, Price List](#).**Size Limits**Packages (Small Packets): See [251.22](#) and [251.23](#).**Extra Services****Certificate of Mailing (313)**

Individual Pieces	Fee
Individual article (PS Form 3817)	\$1.20
Firm mailing books (PS Form 3877), per article listed (minimum 3)	0.44
Duplicate copy of PS Form 3817 or PS Form 3877 (per page)	1.20
Bulk Quantities	Fee
First 1,000 pieces (or fraction thereof)	\$7.05
Each additional 1,000 pieces (or fraction thereof)	0.85
Duplicate copy of PS Form 3606	1.20

COD and Certified NOT for International Mail**International Business Reply Service (382)****Fee:** Envelopes up to 2 ounces \$1.75; Cards \$1.25**International Postal Money Order (371)**

Use MO Form MP1

Maximum Amount Available: \$700 **Fee:** \$4.50**Money Order Inquiry:** **Fee:** \$5.75**International Reply Coupons (381)****NOT Available for International Mail as of January 27, 2013****Registered Mail (330) Fee: \$12.95**

Maximum Indemnity: \$46.14

Available only for First-Class Mail International, including postcards, Priority Mail International Flat Rate Envelopes, Priority Mail International Small Flat Rate Priced Boxes, and matter for the blind or other physically handicapped persons.

Restricted Delivery (350)**NOT Available for International Mail as of January 27, 2013****Return Receipt (340) Fee: \$3.50**

Available for Registered Mail only.

Algeria

Country Conditions for Mailing

Prohibitions (130)

Articles made of tortoise-shell, mother of pearl, ivory, bone meerschaum and amber (succin), natural or reconstructed, worked jade and mineral substances similar to jade.
 Canned vegetables, fish, plums and nuts.
 Funeral urns.
 Household articles made of tin.
 Perishable infectious biological substances.
 Perishable noninfectious biological substances.
 Pictures and printed matter of pornographic or immoral nature, or which tend to incite crime or juvenile delinquency.
 Radioactive materials.
 Saccharine in tablets or packets.
 Used clothing, accessories, blankets, linen, textile furnishings, footwear and headwear.
 Watches and clocks.

Restrictions

Articles of gold or platinum, jewelry and precious stones must be licensed by the Algerian Ministry of Finance.
 Coins, banknotes, negotiable securities, checks and other instruments of payment, may only be imported by the Central Bank of Algeria or approved intermediary banks.
 Medicines for human or veterinary use, dietetic products, serums, vaccines and similar produce; medical, surgical, and dental instruments and prostheses require prior approval from the Ministry of Public Health and subject to the visa of the Central Algerian Pharmacy.

Observations

Import permits or licenses are required for many types of goods; therefore, the sender should ascertain from the addressee before mailing whether the necessary documents are held.

Customs Forms Required (123)

First-Class Mail International items and Priority Mail International Flat Rate Envelopes and Small Flat Rate Priced Boxes:
 PS Form 2976 (see 123.61)
 Priority Mail International parcels:
 PS Form 2976-A inside 2976-E (envelope)

Global Express Guaranteed (210) Price Group 4

Refer to [Notice 123, Price List](#), for the applicable retail, Commercial Base, or Commercial Plus price.
Weight Limit: 70 lbs.

Insurance (212.5)

Insured Amount not over	Fee	Insured Amount not over	Fee
\$100	No Fee	For document reconstruction insurance or non-document insurance coverage above \$800, add \$1.00 per \$100 or fraction thereof, up to a maximum of \$2,499 per shipment.	
200	\$1.00		
300	2.00		
400	3.00		
500	4.00		
600	5.00		
700	6.00		
800	7.00		
			\$2,499 max.

Value Limit (212.1)

The maximum value of a GXG shipment to this country is \$2,499 or a lesser amount if limited by content or value.

Size Limits (211.22)

The surface area of the address side of the item to be mailed must be large enough to completely contain the Global Express Guaranteed Air Waybill/Shipping Invoice (shipping label), postage, endorsement, and any applicable markings. The shipping label is approximately 5.5 inches high and 9.5 inches long.
 Maximum length: 46 inches
 Maximum width: 35 inches
 Maximum height: 46 inches
 Maximum length and girth combined: 108 inches

General Conditions for Mailing

See Publication 141, *Global Express Guaranteed Service Guide*, for information about areas served in the destination country, allowable contents, packaging and labeling requirements, tracking and tracing, service standards, and other conditions for mailing.

Express Mail International (220) Price Group 8

Refer to [Notice 123, Price List](#), for the applicable retail, Commercial Base, or Commercial Plus price.
Weight Limit: 44 lbs.

Express Mail International — Flat Rate Envelopes and Flat Rate Boxes

Flat Rate Envelopes: The maximum weight is 4 pounds.
 Flat Rate Boxes: The maximum weight is 20 pounds.
 Refer to [Notice 123, Price List](#), for the applicable retail, Commercial Base, or Commercial Plus price.

Insurance (222.8)

Available for **Express Mail International merchandise shipments only**

Insured Amount not over	Fee	Insured Amount not over	Fee
\$200	No Fee	For insurance coverage above \$2,000, add \$1.50 for each \$500 or fraction thereof, up to a maximum of \$5,000 per shipment.	
500	2.35		
1,000	3.85		
1,500	5.35		
2,000	6.85		
		\$5,000 max.	\$15.85

Articles Admitted	Required Customs Form/Endorsement
Correspondence and business papers.	PS Form 2976, <i>Customs — CN 22 and Sender's Declaration</i> . Endorse item clearly next to mailing label as BUSINESS PAPERS.
Merchandise samples without commercial value and not subject to customs duty.	PS Form 2976, <i>Customs — CN 22 and Sender's Declaration</i> .
Merchandise and all articles subject to customs duty.	PS Form 2976-A, <i>Customs Declaration and Dispatch Note CP 72</i> , inside a PS Form 2976-E, <i>Customs Declaration Envelope CP 91</i> . Include a commercial invoice in each item.

Size Limits (221.52)

Maximum length: 36 inches
 Maximum length and girth combined: 79 inches

Note:

Coins; banknotes; currency notes, including paper money; securities of any kind payable to bearer; traveler's checks; platinum, gold, and silver; precious stones; jewelry; watches; and other valuable articles are prohibited in Express Mail International shipments. All items prohibited in regular international mail are also prohibited in Express Mail International to Algeria.

Reciprocal Service Name: EMS

Country Code: DZ

Areas Served: See the following list for areas served.

Adrar RP
 Ain Benian
 Ain Defla RP
 Ain Smara
 Ain Temouchent RP
 Alger airport Express Mail International
 Alger Didouche Mourad
 Alger RP
 Algiers and suburbs, as well as all main towns of Wilaya (department)
 Annaba airport Express Mail International
 Annaba Amirouche
 Annaba-Menadia
 Annaba RP
 Arzew
 Batna RP
 Bechar RP
 Bejaia RP
 Berrahal (Annaba)
 Bilda RP
 Biskra RP
 Bordj Bou Arreridj RP
 Bordj Bounaam
 Bouira RP
 Bou Ismail
 Boumerdes RP
 Cheraga
 Chlef RP
 Constantine airport Express Mail International
 Constantine Daksi
 Constantine RP
 Constantine Sidi Mabrouk
 Dar El Beida
 Didouche Mourad
 Djelfa RP
 Douera
 El Attaf
 El Bayadh RP
 El-Biar
 El Hadjar (Annaba)
 El Harrach
 El Khroub
 El Khroub Djeflal Amar
 El Madania
 El Oued RP
 El Tarf RP
 Fouka
 Ghardaia RP
 Guelma RP
 Haasi Messaoud
 Hadjout
 Haidra

Hamma Bouziane
 Hussein-Dey
 In Amenas
 Jijel RP
 Kais
 Khemisti
 Khenchela RP
 Kolea
 Kouba
 Laghouat RP
 Lardjen
 Layoune
 Mascara RP
 Medea RP
 Mila RP
 Mostaganem RP
 MSila RP
 Naama RP
 Oran
 Oran airport Express Mail International
 Oum El Bouaghi RP
 Relizane RP
 Rouiba
 Saida RP
 Setif RP
 Sidi Bel Abbes-Sidi Yacine
 Skikda RP
 Souk Ahras RP
 Staoueli
 Tamanrasset RP
 Tebessa RP
 Theniet El Had
 Tiaret RP
 Tindouf RP
 Tipaza RP
 Tissemsilt RP
 Tizi Ouzou RP
 Tlemcen RP
 Zeralda
 Zighout Youcef

Priority Mail International (230) Price Group 8

Refer to Notice 123, Price List , for the applicable retail, Commercial Base, or Commercial Plus price.

Weight Limit: 44 lbs.

Note: Ordinary Priority Mail International includes indemnity at no cost based on weight. (See [230](#).)

Priority Mail International — Flat Rate

Flat Rate Envelopes or Small Flat Rate Priced Boxes: The maximum weight is 4 pounds. Refer to [Notice 123, Price List](#), for the applicable retail, Commercial Base, or Commercial Plus price.

Flat Rate Boxes — Medium and Large: The maximum weight is 20 pounds, or the limit set by the individual country, whichever is less. Refer to [Notice 123, Price List](#), for the retail, Commercial Base, or Commercial Plus price.

Insurance (232.92)

NOT Available

Size Limits (231.22)

Maximum length: 42 inches

Maximum length and girth combined: 79 inches

First-Class Mail International (240) Price Group 8

For the prices and maximum weights for letters, large envelopes (flats), and postcards, see [Notice 123](#), *Price List*.

Size Limits

Letters: See [241.212](#)

Postcards: See [241.221](#)

Large Envelopes (Flats): See [241.232](#)

**Airmail M-bags (260) —
Direct Sack to One Addressee**

Price Group 8

Refer to [Notice 123](#), *Price List*, for the applicable retail, Commercial Base, or Commercial Plus price.

Weight Limit: 66 lbs.

Matter for the Blind (270)

Free when sent as First-Class Mail International, First-Class Package International Service, Priority Mail International Flat Rate Envelopes, or Priority Mail International Small Flat Rate Priced Boxes. Weight limit: 4 pounds.

Free when sent as Priority Mail International.

Weight limit: 15 pounds.

First-Class Package International**Service (250)**

Price Group 8

For the prices and maximum weights for packages (small packets), see [Notice 123](#), *Price List*.

Size Limits

Packages (Small Packets): See [251.22](#) and [251.23](#).

Extra Services**Certificate of Mailing (313)**

Individual Pieces	Fee
Individual article (PS Form 3817)	\$1.20
Firm mailing books (PS Form 3877), per article listed (minimum 3)	0.44
Duplicate copy of PS Form 3817 or PS Form 3877 (per page)	1.20
Bulk Quantities	Fee
First 1,000 pieces (or fraction thereof)	\$7.05
Each additional 1,000 pieces (or fraction thereof)	0.85
Duplicate copy of PS Form 3606	1.20

COD and Certified

NOT for International Mail

International Business Reply Service (382)

Fee: Envelopes up to 2 ounces \$1.75; Cards \$1.25

International Postal Money Order (371)

NOT Available

International Reply Coupons (381)

NOT Available for International Mail as of January 27, 2013

Registered Mail (330)**Fee:** \$12.95

Maximum Indemnity: \$46.14

Available only for First-Class Mail International, including postcards, Priority Mail International Flat Rate Envelopes, Priority Mail International Small Flat Rate Priced Boxes, and matter for the blind or other physically handicapped persons.

Restricted Delivery (350)

NOT Available for International Mail as of January 27, 2013

Return Receipt (340)**Fee:** \$3.50

Available for Registered Mail only.

Andorra

Country Conditions for Mailing

Prohibitions (130)

Arms and weapons.
Human remains.
Live plants and animals.

Restrictions

No list furnished.

Observations

1. A parcel may be addressed to a street address or to a post office box. A local telephone number for the addressee should be provided when the item is addressed to a street address and must be provided when the item is addressed to a post office box.
2. For parcels, an invoice, in duplicate, is required for all commercial shipments regardless of value and all personal shipments valued at \$300 or more. The invoices must be affixed to the outside of the parcel or may be enclosed in PS Form 2976-E with the customs declaration.

Customs Forms Required (123)

First-Class Mail International items and Priority Mail International Flat Rate Envelopes and Small Flat Rate Priced Boxes:
PS Form 2976 (see 123.61)
Priority Mail International parcels:
PS Form 2976-A inside 2976-E (envelope)

Global Express Guaranteed (210) Price Group 5

Note: A GXG shipment to this country may contain documents only – non-document items are prohibited.

Refer to Notice 123 , <i>Price List</i> , for the applicable retail, Commercial Base, or Commercial Plus price.
Weight Limit: 4 lbs.

Insurance (212.5)

Insured Amount not over	Fee	Insured Amount not over	Fee
\$100	No Fee	For document reconstruction insurance coverage above \$800, add \$1.00 per \$100 or fraction thereof, up to a maximum of \$2,499 per shipment.	
200	\$1.00		
300	2.00		
400	3.00		
500	4.00		
600	5.00		
700	6.00		
800	7.00		\$2,499 max.

Value Limit (212.1)

The maximum value of a GXG shipment to this country is \$2,499 or a lesser amount if limited by content or value.

Size Limits (211.22)

The surface area of the address side of the item to be mailed must be large enough to completely contain the Global Express Guaranteed Air Waybill/Shipping Invoice (shipping label), postage, endorsement, and any applicable markings. The shipping label is approximately 5.5 inches high and 9.5 inches long.

Maximum length: 46 inches
Maximum width: 35 inches
Maximum height: 46 inches
Maximum length and girth combined: 108 inches

General Conditions for Mailing

See Publication 141, *Global Express Guaranteed Service Guide*, for information about areas served in the destination country, allowable contents, packaging and labeling requirements, tracking and tracing, service standards, and other conditions for mailing.

Express Mail International (220) Price Group 5

Refer to Notice 123 , <i>Price List</i> , for the applicable retail, Commercial Base, or Commercial Plus price.
Weight Limit: 66 lbs.

Express Mail International – Flat Rate Envelopes and Flat Rate Boxes

Flat Rate Envelopes: The maximum weight is 4 pounds.

Flat Rate Boxes: The maximum weight is 20 pounds.

Refer to [Notice 123](#), *Price List*, for the applicable retail, Commercial Base, or Commercial Plus price.

Insurance (222.8)

Available for **Express Mail International merchandise shipments** only

Insured Amount not over	Fee	Insured Amount not over	Fee
\$200	No Fee	For insurance coverage above \$2,000, add \$1.50 for each \$500 or fraction thereof, up to a maximum of \$5,000 per shipment.	
500	2.35		
1,000	3.85		
1,500	5.35		
2,000	6.85		\$5,000 max.

Articles Admitted	Required Customs Form/Endorsement
Correspondence and business papers.	PS Form 2976, <i>Customs – CN 22 and Sender's Declaration</i> . Endorse item clearly next to mailing label as BUSINESS PAPERS.
Merchandise samples without commercial value and not subject to customs duty.	PS Form 2976, <i>Customs – CN 22 and Sender's Declaration</i> .
Merchandise and all articles subject to customs duty.	PS Form 2976-A, <i>Customs Declaration and Dispatch Note CP 72</i> , inside a PS Form 2976-E, <i>Customs Declaration Envelope CP 91</i> . Include a commercial invoice in each item.

Size Limits (221.52)

Maximum length: 60 inches
Maximum length and girth combined: 108 inches

Note:

Coins; banknotes; currency notes, including paper money; securities of any kind payable to bearer; traveler's checks; platinum, gold, and silver; precious stones; jewelry; watches; and other valuable articles are prohibited in Express Mail International shipments. All items prohibited in regular international mail are also prohibited in Express Mail International to Andorra.

Reciprocal Service Name: Postal Express

Country Code: AD

Areas Served: All

Priority Mail International (230) Price Group 5

Refer to Notice 123 , <i>Price List</i> , for the applicable retail, Commercial Base, or Commercial Plus price.
Weight Limit: 66 lbs.

Note: Ordinary Priority Mail International includes indemnity at no cost based on weight. (See [230](#).)

Priority Mail International — Flat Rate

Flat Rate Envelopes or Small Flat Rate Priced Boxes: The maximum weight is 4 pounds. Refer to [Notice 123](#), *Price List*, for the applicable retail, Commercial Base, or Commercial Plus price.

Flat Rate Boxes — Medium and Large: The maximum weight is 20 pounds, or the limit set by the individual country, whichever is less. Refer to [Notice 123](#), *Price List*, for the retail, Commercial Base, or Commercial Plus price.

Insurance (232.92)

Available for **Priority Mail International merchandise parcels** only (see [323.72](#) for markings)

Insured Amount not over	Fee	Insured Amount not over	Fee
\$50	\$2.45	Add \$1.15 for each additional \$100 or fraction of insurance coverage.	
100	3.60		
200	4.75		
300	5.90		
400	7.05		
500	8.20	\$5,000 max.	\$59.95

Size Limits (231.22)

Maximum length: 60 inches
Maximum length and girth combined: 108 inches

First-Class Mail International (240) Price Group 5

For the prices and maximum weights for letters, large envelopes (flats), and postcards, see [Notice 123](#), *Price List*.

Size Limits

Letters: See [241.212](#)
Postcards: See [241.221](#)
Large Envelopes (Flats): See [241.232](#)

Airmail M-bags (260) —

Direct Sack to One Addressee Price Group 5

Refer to Notice 123 , <i>Price List</i> , for the applicable retail, Commercial Base, or Commercial Plus price.
Weight Limit: 66 lbs.

Matter for the Blind (270)

Free when sent as First-Class Mail International, First-Class Package International Service, Priority Mail International Flat Rate Envelopes, or Priority Mail International Small Flat Rate Priced Boxes. Weight limit: 4 pounds.
Free when sent as Priority Mail International.
Weight limit: 15 pounds.

First-Class Package International Service (250)

Price Group 5

For the prices and maximum weights for packages (small packets), see [Notice 123](#), *Price List*.

Size Limits

Packages (Small Packets): See [251.22](#) and [251.23](#).

Extra Services

Certificate of Mailing (313)

Individual Pieces	Fee
Individual article (PS Form 3817)	\$1.20
Firm mailing books (PS Form 3877), per article listed (minimum 3)	0.44
Duplicate copy of PS Form 3817 or PS Form 3877 (per page)	1.20
Bulk Quantities	Fee
First 1,000 pieces (or fraction thereof)	\$7.05
Each additional 1,000 pieces (or fraction thereof)	0.85
Duplicate copy of PS Form 3606	1.20

COD and Certified

NOT for International Mail

International Business Reply Service (382)

Fee: Envelopes up to 2 ounces \$1.75; Cards \$1.25

International Postal Money Order (371)

NOT Available

International Reply Coupons (381)

NOT Available for International Mail as of January 27, 2013

Registered Mail (330)

Fee: \$12.95

Maximum Indemnity: \$46.14
Available only for First-Class Mail International, including postcards, Priority Mail International Flat Rate Envelopes, Priority Mail International Small Flat Rate Priced Boxes, and matter for the blind or other physically handicapped persons.

Restricted Delivery (350)

NOT Available for International Mail as of January 27, 2013

Return Receipt (340)

Fee: \$3.50

Available for Registered Mail only.

Angola

Country Conditions for Mailing

Prohibitions (130)

Arms, ammunition.
Banknotes, currency (paper money), and coins unless addressed to the National Bank of Angola.
Books, printed matter, films and drawings prejudicial to the law of the country.
Perishable infectious biological substances.
Radioactive materials.
Roulette and other apparatus for games.
Tobacco.

Restrictions

Patent medicines are admitted only under permit issued by the Angola Department of Health.

Observations

None

Customs Forms Required (123)

First-Class Mail International items and Priority Mail International Flat Rate Envelopes and Small Flat Rate Priced Boxes:
PS Form 2976 (see 123.61)
Priority Mail International parcels:
PS Form 2976-A inside 2976-E (envelope)

Global Express Guaranteed (210) Price Group 4

Refer to Notice 123, Price List, for the applicable retail, Commercial Base, or Commercial Plus price.

Weight Limit: 70 lbs.

Insurance (212.5)

Insured Amount not over	Fee	Insured Amount not over	Fee
\$100	No Fee	For document reconstruction insurance or non-document insurance coverage above \$800, add \$1.00 per \$100 or fraction thereof, up to a maximum of \$2,499 per shipment.	
200	\$1.00		
300	2.00		
400	3.00		
500	4.00		
600	5.00		
700	6.00		
800	7.00		\$2,499 max.

Value Limit (212.1)

The maximum value of a GXG shipment to this country is \$2,499 or a lesser amount if limited by content or value.

Size Limits (211.22)

The surface area of the address side of the item to be mailed must be large enough to completely contain the Global Express Guaranteed Air Waybill/Shipping Invoice (shipping label), postage, endorsement, and any applicable markings. The shipping label is approximately 5.5 inches high and 9.5 inches long.

Maximum length: 46 inches
Maximum width: 35 inches
Maximum height: 46 inches
Maximum length and girth combined: 108 inches

General Conditions for Mailing

See Publication 141, *Global Express Guaranteed Service Guide*, for information about areas served in the destination country, allowable contents, packaging and labeling requirements, tracking and tracing, service standards, and other conditions for mailing.

Express Mail International (220) Price Group 7

Refer to Notice 123, Price List, for the applicable retail, Commercial Base, or Commercial Plus price.

Weight Limit: 44 lbs.

Express Mail International — Flat Rate Envelopes and Flat Rate Boxes

Flat Rate Envelopes: The maximum weight is 4 pounds.

Flat Rate Boxes: The maximum weight is 20 pounds.

Refer to Notice 123, Price List, for the applicable retail, Commercial Base, or Commercial Plus price.

Insurance (222.8)

Available for Express Mail International merchandise shipments only

Insured Amount not over	Fee	Insured Amount not over	Fee
\$200	No Fee	For insurance coverage above \$2,000, add \$1.50 for each \$500 or fraction thereof, up to a maximum of \$5,000 per shipment.	
500	2.35		
1,000	3.85		
1,500	5.35		
2,000	6.85		\$5,000 max.

Articles Admitted	Required Customs Form/Endorsement
Correspondence and business papers.	PS Form 2976, <i>Customs — CN 22 and Sender's Declaration</i> . Endorse item clearly next to mailing label as BUSINESS PAPERS.
Merchandise samples without commercial value and not subject to customs duty.	PS Form 2976, <i>Customs — CN 22 and Sender's Declaration</i> .
Merchandise and all articles subject to customs duty.	PS Form 2976-A, <i>Customs Declaration and Dispatch Note CP 72</i> , inside a PS Form 2976-E, <i>Customs Declaration Envelope CP 91</i> . Include a commercial invoice in each item.

Size Limits (221.52)

Maximum length: 36 inches

Maximum length and girth combined: 79 inches

Note:

Coins; banknotes; currency notes, including paper money; securities of any kind payable to bearer; traveler's checks; platinum, gold, and silver; precious stones; jewelry; watches; and other valuable articles are prohibited in Express Mail International shipments. All items prohibited in regular international mail are also prohibited in Express Mail International to Angola.

Reciprocal Service Name: EMS

Country Code: AO

Areas Served: All

Priority Mail International (230) Price Group 7

Refer to Notice 123 , <i>Price List</i> , for the applicable retail, Commercial Base, or Commercial Plus price.

Weight Limit: 44 lbs.

Note: Ordinary Priority Mail International includes indemnity at no cost based on weight. (See [230](#).)

Priority Mail International — Flat Rate

Flat Rate Envelopes or Small Flat Rate Priced Boxes: The maximum weight is 4 pounds. Refer to [Notice 123](#), *Price List*, for the applicable retail, Commercial Base, or Commercial Plus price.

Flat Rate Boxes — Medium and Large: The maximum weight is 20 pounds, or the limit set by the individual country, whichever is less. Refer to [Notice 123](#), *Price List*, for the retail, Commercial Base, or Commercial Plus price.

Insurance (232.92) NOT Available**Size Limits (231.22)**

Maximum length: 42 inches

Maximum length and girth combined: 79 inches

First-Class Mail International (240) Price Group 7

For the prices and maximum weights for letters, large envelopes (flats), and postcards, see [Notice 123](#), *Price List*.

Size Limits

Letters: See [241.212](#)

Postcards: See [241.221](#)

Large Envelopes (Flats): See [241.232](#)

Airmail M-bags (260) —**Direct Sack to One Addressee** Price Group 7

Refer to Notice 123 , <i>Price List</i> , for the applicable retail, Commercial Base, or Commercial Plus price.

Weight Limit: 66 lbs.

Matter for the Blind (270)

Free when sent as First-Class Mail International, First-Class Package International Service, Priority Mail International Flat Rate Envelopes, or Priority Mail International Small Flat Rate Priced Boxes. Weight limit: 4 pounds.

Free when sent as Priority Mail International.

Weight limit: 15 pounds.

First-Class Package International Service (250)

Price Group 7

For the prices and maximum weights for packages (small packets), see [Notice 123](#), *Price List*.

Size Limits

Packages (Small Packets): See [251.22](#) and [251.23](#).

Extra Services**Certificate of Mailing (313)**

Individual Pieces	Fee
Individual article (PS Form 3817)	\$1.20
Firm mailing books (PS Form 3877), per article listed (minimum 3)	0.44
Duplicate copy of PS Form 3817 or PS Form 3877 (per page)	1.20
Bulk Quantities	Fee
First 1,000 pieces (or fraction thereof)	\$7.05
Each additional 1,000 pieces (or fraction thereof)	0.85
Duplicate copy of PS Form 3606	1.20

COD and Certified NOT for International Mail**International Business Reply Service (382)**

Fee: Envelopes up to 2 ounces \$1.75; Cards \$1.25

International Postal Money Order (371)

NOT Available

International Reply Coupons (381)

NOT Available for International Mail as of January 27, 2013

Registered Mail (330)

Fee: \$12.95

Maximum Indemnity: \$46.14

Available only for First-Class Mail International, including postcards, Priority Mail International Flat Rate Envelopes, Priority Mail International Small Flat Rate Priced Boxes, and matter for the blind or other physically handicapped persons.

Restricted Delivery (350)

NOT Available for International Mail as of January 27, 2013

Return Receipt (340)

Fee: \$3.50

Available for Registered Mail only.

Anguilla

Country Conditions for Mailing

Prohibitions (130)

Perishable infectious biological substances.
Perishable noninfectious biological substances.
Radioactive materials.

Restrictions

No list furnished.

Observations

None

Customs Forms Required (123)

First-Class Mail International items and Priority Mail International Flat Rate Envelopes and Small Flat Rate Priced Boxes:
PS Form 2976 (see 123.61)
Priority Mail International parcels:
PS Form 2976-A inside 2976-E (envelope)

Global Express Guaranteed (210) Price Group 7

Refer to Notice 123 , <i>Price List</i> , for the applicable retail, Commercial Base, or Commercial Plus price.
Weight Limit: 70 lbs.

Insurance (212.5)

Insured Amount not over	Fee	Insured Amount not over	Fee
\$100	No Fee	For document reconstruction insurance or non-document insurance coverage above \$800, add \$1.00 per \$100 or fraction thereof, up to a maximum of \$2,499 per shipment.	
200	\$1.00		
300	2.00		
400	3.00		
500	4.00		
600	5.00		
700	6.00		
800	7.00		\$2,499 max.

Value Limit (212.1)

The maximum value of a GXG shipment to this country is \$2,499 or a lesser amount if limited by content or value.

Size Limits (211.22)

The surface area of the address side of the item to be mailed must be large enough to completely contain the Global Express Guaranteed Air Waybill/Shipping Invoice (shipping label), postage, endorsement, and any applicable markings. The shipping label is approximately 5.5 inches high and 9.5 inches long.

Maximum length: 46 inches
Maximum width: 35 inches
Maximum height: 46 inches
Maximum length and girth combined: 108 inches

General Conditions for Mailing

See Publication 141, *Global Express Guaranteed Service Guide*, for information about areas served in the destination country, allowable contents, packaging and labeling requirements, tracking and tracing, service standards, and other conditions for mailing.

Express Mail International (220) Price Group 9

Refer to Notice 123 , <i>Price List</i> , for the applicable retail, Commercial Base, or Commercial Plus price.
Weight Limit: 55 lbs.

Express Mail International — Flat Rate Envelopes and Flat Rate Boxes

Flat Rate Envelopes: The maximum weight is 4 pounds.

Flat Rate Boxes: The maximum weight is 20 pounds.

Refer to [Notice 123](#), *Price List*, for the applicable retail, Commercial Base, or Commercial Plus price.

Insurance (222.8)

Available for **Express Mail International merchandise shipments** only

Insured Amount not over	Fee	Insured Amount not over	Fee
\$200	No Fee	For insurance coverage above \$2,000, add \$1.50 for each \$500 or fraction thereof, up to a maximum of \$5,000 per shipment.	
500	2.35		
1,000	3.85		
1,500	5.35		
2,000	6.85		\$5,000 max.

Articles Admitted	Required Customs Form/Endorsement
Business correspondence, commercial papers and documents.	PS Form 2976, Customs — CN 22 and Sender's Declaration. Next to mailing label, endorse item as BUSINESS PAPERS.
Merchandise samples without commercial value.	PS Form 2976, <i>Customs — CN 22 and Sender's Declaration</i> .
Merchandise and all articles subject to customs duty.	PS Form 2976-A, <i>Customs Declaration and Dispatch Note CP 72</i> , inside a PS Form 2976-E, <i>Customs Declaration Envelope CP 91</i> . An invoice must also be attached to the outside of all commercial shipments.

Size Limits (221.52)

Maximum length: 36 inches

Maximum length and girth combined: 79 inches

Notes:

- Items are delivered Monday through Friday. There is no delivery on Saturdays, Sundays, or on national holidays.
- All items that are admissible in international mail service to Anguilla, including correspondence, business papers, printed matter items, and merchandise, may also be enclosed in Express Mail International shipments. See Prohibitions and Restrictions under the Country Conditions for Mailing.
- Coins; banknotes; currency notes, including paper money; securities of any kind payable to bearer; traveler's checks; platinum, gold, and silver; precious stones; jewelry; watches; and other valuable articles are prohibited in Express Mail International shipments that are mailed to Anguilla.

Reciprocal Service Name: EMS

Country Code: AI

Areas Served: All

Priority Mail International (230) Price Group 9

Refer to Notice 123 , <i>Price List</i> , for the applicable retail, Commercial Base, or Commercial Plus price.

Weight Limit: 22 lbs.

Note: Ordinary Priority Mail International includes indemnity at no cost based on weight. (See [230](#).)

Priority Mail International — Flat Rate

Flat Rate Envelopes or Small Flat Rate Priced Boxes: The maximum weight is 4 pounds. Refer to [Notice 123](#), *Price List*, for the applicable retail, Commercial Base, or Commercial Plus price.

Flat Rate Boxes — Medium and Large: The maximum weight is 20 pounds, or the limit set by the individual country, whichever is less. Refer to [Notice 123](#), *Price List*, for the retail, Commercial Base, or Commercial Plus price.

Insurance (232.92)

Available for **Priority Mail International merchandise parcels** only (see [323.72](#) for markings)

Insured Amount not over	Fee
\$50	\$2.45
100	3.60
200	4.75
300	5.90
400	7.05
415 max.	8.20

Size Limits (231.22)

Maximum length: 42 inches

Maximum length and girth combined: 79 inches

First-Class Mail International (240) Price Group 9

For the prices and maximum weights for letters, large envelopes (flats), and postcards, see [Notice 123](#), *Price List*.

Size Limits

Letters: See [241.212](#)

Postcards: See [241.221](#)

Large Envelopes (Flats): See [241.232](#)

Airmail M-bags (260) —**Direct Sack to One Addressee** Price Group 9

Refer to Notice 123 , <i>Price List</i> , for the applicable retail, Commercial Base, or Commercial Plus price.

Weight Limit: 66 lbs.

Matter for the Blind (270)

Free when sent as First-Class Mail International, First-Class Package International Service, Priority Mail International Flat Rate Envelopes, or Priority Mail International Small Flat Rate Priced Boxes. Weight limit: 4 pounds.

Free when sent as Priority Mail International.

Weight limit: 15 pounds.

First-Class Package International Service (250)

Price Group 9

For the prices and maximum weights for packages (small packets), see [Notice 123](#), *Price List*.

Size Limits

Packages (Small Packets): See [251.22](#) and [251.23](#).

Extra Services**Certificate of Mailing (313)**

Individual Pieces	Fee
Individual article (PS Form 3817)	\$1.20
Firm mailing books (PS Form 3877), per article listed (minimum 3)	0.44
Duplicate copy of PS Form 3817 or PS Form 3877 (per page)	1.20
Bulk Quantities	Fee
First 1,000 pieces (or fraction thereof)	\$7.05
Each additional 1,000 pieces (or fraction thereof)	0.85
Duplicate copy of PS Form 3606	1.20

COD and Certified

NOT for International Mail

International Business Reply Service (382)

Fee: Envelopes up to 2 ounces \$1.75; Cards \$1.25

International Postal Money Order (371)

Use MO Form MP1

Maximum Amount Available: \$700

Fee: \$4.50

Money Order Inquiry:

Fee: \$5.75

International Reply Coupons (381)

NOT Available for International Mail as of January 27, 2013

Registered Mail (330)

Fee: \$12.95

Maximum Indemnity: \$46.14

Available only for First-Class Mail International, including postcards, Priority Mail International Flat Rate Envelopes, Priority Mail International Small Flat Rate Priced Boxes, and matter for the blind or other physically handicapped persons.

Restricted Delivery (350)

NOT Available for International Mail as of January 27, 2013

Return Receipt (340)

Fee: \$3.50

Available for Registered Mail only.

Antigua and Barbuda (includes Redonda)

Country Conditions for Mailing

Prohibitions (130)

Coins except when sent in insured Priority Mail International parcels.

Restrictions

Fruits, nuts, dried, tinned, crystallized or otherwise preserved fruit must be accompanied by a certificate of origin issued by a competent authority and testifying that the articles originate from the U.S.A.

Observations

None

Customs Forms Required (123)

First-Class Mail International items and Priority Mail International Flat Rate Envelopes and Small Flat Rate Priced Boxes:
PS Form 2976 (see 123.61)
Priority Mail International parcels:
PS Form 2976-A inside 2976-E (envelope)

Global Express Guaranteed (210) Price Group 7

Refer to Notice 123 , <i>Price List</i> , for the applicable retail, Commercial Base, or Commercial Plus price.
Weight Limit: 70 lbs.

Insurance (212.5)

Insured Amount not over	Fee	Insured Amount not over	Fee
\$100	No Fee	For document reconstruction insurance or non-document insurance coverage above \$800, add \$1.00 per \$100 or fraction thereof, up to a maximum of \$2,499 per shipment.	
200	\$1.00		
300	2.00		
400	3.00		
500	4.00		
600	5.00		
700	6.00		
800	7.00		\$2,499 max.

Value Limit (212.1)

The maximum value of a GXG shipment to this country is \$2,499 or a lesser amount if limited by content or value.

Size Limits (211.22)

The surface area of the address side of the item to be mailed must be large enough to completely contain the Global Express Guaranteed Air Waybill/Shipping Invoice (shipping label), postage, endorsement, and any applicable markings. The shipping label is approximately 5.5 inches high and 9.5 inches long.

Maximum length: 46 inches
Maximum width: 35 inches
Maximum height: 46 inches
Maximum length and girth combined: 108 inches

General Conditions for Mailing

See Publication 141, *Global Express Guaranteed Service Guide*, for information about areas served in the destination country, allowable contents, packaging and labeling requirements, tracking and tracing, service standards, and other conditions for mailing.

Express Mail International (220)

Not Available

Priority Mail International (230) Price Group 9

Refer to Notice 123 , <i>Price List</i> , for the applicable retail, Commercial Base, or Commercial Plus price.
Weight Limit: 22 lbs.

Note: Ordinary Priority Mail International includes indemnity at no cost based on weight. (See 230.)

Priority Mail International — Flat Rate

Flat Rate Envelopes or Small Flat Rate Priced Boxes: The maximum weight is 4 pounds. Refer to [Notice 123](#), *Price List*, for the applicable retail, Commercial Base, or Commercial Plus price.

Flat Rate Boxes — Medium and Large: The maximum weight is 20 pounds, or the limit set by the individual country, whichever is less. Refer to [Notice 123](#), *Price List*, for the retail, Commercial Base, or Commercial Plus price.

Insurance (232.92)

Available for **Priority Mail International merchandise parcels** only (see 323.72 for markings)

Insured Amount not over	Fee
\$50	\$2.45
60 max.	3.60

Size Limits (231.22)

Maximum length: 42 inches
Maximum length and girth combined: 79 inches

First-Class Mail International (240) Price Group 9

For the prices and maximum weights for letters, large envelopes (flats), and postcards, see [Notice 123](#), *Price List*.

Size Limits

Letters: See 241.212
Postcards: See 241.221
Large Envelopes (Flats): See 241.232

Airmail M-bags (260) — Direct Sack to One Addressee Price Group 9

Refer to Notice 123 , <i>Price List</i> , for the applicable retail, Commercial Base, or Commercial Plus price.
Weight Limit: 66 lbs.

Matter for the Blind (270)

Free when sent as First-Class Mail International, First-Class Package International Service, Priority Mail International Flat Rate Envelopes, or Priority Mail International Small Flat Rate Priced Boxes. Weight limit: 4 pounds.
Free when sent as Priority Mail International.
Weight limit: 15 pounds.

First-Class Package International Service (250)

Price Group 9

For the prices and maximum weights for packages (small packets), see [Notice 123](#), *Price List*.

Size Limits

Packages (Small Packets): See [251.22](#) and [251.23](#).

Extra Services

Certificate of Mailing (313)

Individual Pieces	Fee
Individual article (PS Form 3817)	\$1.20
Firm mailing books (PS Form 3877), per article listed (minimum 3)	0.44
Duplicate copy of PS Form 3817 or PS Form 3877 (per page)	1.20
Bulk Quantities	Fee
First 1,000 pieces (or fraction thereof)	\$7.05
Each additional 1,000 pieces (or fraction thereof)	0.85
Duplicate copy of PS Form 3606	1.20

COD and Certified

NOT for International Mail

International Business Reply Service (382)

Fee: Envelopes up to 2 ounces \$1.75; Cards \$1.25

International Postal Money Order (371)

Use MO Form MP1

Maximum Amount Available: \$700 Fee: \$4.50

Money Order Inquiry: Fee: \$5.75

International Reply Coupons (381)

NOT Available for International Mail as of January 27, 2013

Registered Mail (330)

Fee: \$12.95

Maximum Indemnity: \$46.14

Available only for First-Class Mail International, including postcards, Priority Mail International Flat Rate Envelopes, Priority Mail International Small Flat Rate Priced Boxes, and matter for the blind or other physically handicapped persons.

Restricted Delivery (350)

NOT Available for International Mail as of January 27, 2013

Return Receipt (340)

Fee: \$3.50

Available for Registered Mail only.

Argentina

Country Conditions for Mailing

Prohibitions (130)

Coins; banknotes; currency notes; securities payable to bearer; traveler's checks; platinum, gold, and silver; precious stones; jewelry; and other valuable articles except in insured Priority Mail International.

Furs and skins of chinchillas and vicunas.

Radioactive materials.

Radio and television receivers, phonographs and combinations.

Ready-made clothes and fabrics unless they are typical family presents and have no commercial value.

Perishable infectious biological substances.

Restrictions

Bees, plants, seeds must be accompanied by a health certificate countersigned by the Argentine Consul.

Observations

- Argentine customs legislation stipulates that in all cases the addressee must be present to authorize the opening, checking, and customs clearance of packages. To expedite the examination of such packages, the sender should write in a suitable place on the customs Declaration, the phrase "Peutetre Ouvert D' Office" (May Be Opened Officially), followed by his signature.
- Each commercial shipment must be accompanied by a consular invoice in duplicate. These invoices must include a declaration signed by the seller or his representative reading: "I declare under oath that all the information given in this invoice is true and the prices indicated are those that actually have been paid (or will have to be paid). I also declare that no arrangements have been made that would make possible any alterations in these prices." The following articles do not require consular invoices:
 - Books, reviews, newspapers, printed papers and scientific and literary periodicals, on condition that no import duty is payable.
 - New or used effects or articles imported for noncommercial purposes or not of a saleable nature or value, intended for personal use or consumption and which, by reason of their quantity or type, give no grounds for thinking that they are intended for sale, and which do not exceed the value above which import duty would have to be paid.
 - Goods in transit for other countries.
 - Samples without saleable value (unused).
 - Brochures, posters, printed papers, diaries, almanacs, negatives, photographs, films and other miscellaneous publicity articles advertising foreign goods or concerns, which are marked to prohibit their free sale.
 - Spare parts and accessories for supplying or repairing foreign ships or aircraft in Argentina, if these are considered indispensable for continuing the journey.
 - Customs, properties and other belongings of visiting theatrical companies.
 - Goods returned to Argentina after definitive or temporary export unless a return invoice was explicitly requested when authorization for temporary export was granted.
 - Educational equipment or materials intended for schools or scientific research institutes, whether as purchases, gifts, loans or technical or financial aid, on condition that the Argentine Ministry for Foreign Affairs and Religion gives permission beforehand.
- Used linen and clothing must be accompanied by a certificate of disinfection issued by a competent authority in the country of origin and countersigned by an Argentine consular service. In areas without an Argentine consular service, a disinfection certificate issued by the competent authorities is sufficient. The wrapper must be marked "Disinfection Certificate Enclosed."

Customs Forms Required (123)

First-Class Mail International items and Priority Mail

International Flat Rate Envelopes and Small Flat Rate Priced

Boxes:

PS Form 2976 (see 123.61)

Priority Mail International parcels:

PS Form 2976-A inside 2976-E (envelope)

Global Express Guaranteed (210) Price Group 8

Refer to [Notice 123](#), *Price List*, for the applicable retail, Commercial Base, or Commercial Plus price.

Weight Limit: 70 lbs.

Insurance (212.5)

Insured Amount not over	Fee	Insured Amount not over	Fee
\$100	No Fee	For document reconstruction insurance or non-document insurance coverage above \$800, add \$1.00 per \$100 or fraction thereof, up to a maximum of \$1,000 per shipment.	
200	\$1.00		
300	2.00		
400	3.00		
500	4.00		
600	5.00		
700	6.00		
800	7.00		\$1,000 max.

Value Limit (212.1)

The maximum value of a GXG shipment to Argentina is \$1,000 or a lesser amount if limited by content or value.

Size Limits (211.22)

The surface area of the address side of the item to be mailed must be large enough to completely contain the Global Express Guaranteed Air Waybill/Shipping Invoice (shipping label), postage, endorsement, and any applicable markings. The shipping label is approximately 5.5 inches high and 9.5 inches long.

Maximum length: 46 inches

Maximum width: 35 inches

Maximum height: 46 inches

Maximum length and girth combined: 108 inches

General Conditions for Mailing

See Publication 141, *Global Express Guaranteed Service Guide*, for information about areas served in the destination country, allowable contents, packaging and labeling requirements, tracking and tracing, service standards, and other conditions for mailing.

Express Mail International (220) Price Group 9

Refer to [Notice 123](#), *Price List*, for the applicable retail, Commercial Base, or Commercial Plus price.

Weight Limit: 44 lbs.

Express Mail International — Flat Rate Envelopes and Flat Rate Boxes

Flat Rate Envelopes: The maximum weight is 4 pounds.

Flat Rate Boxes: The maximum weight is 20 pounds.

Refer to [Notice 123](#), *Price List*, for the applicable retail, Commercial Base, or Commercial Plus price.

Insurance (222.8)

Available for **Express Mail International merchandise shipments** only

Insured Amount not over	Fee	Insured Amount not over	Fee
\$200	No Fee	For insurance coverage above \$2,000, add \$1.50 for each \$500 or fraction thereof, up to a maximum of \$5,000 per shipment.	
500	2.35		
1,000	3.85		
1,500	5.35		
2,000	6.85		\$5,000 max.

Articles Admitted	Required Customs Form/Endorsement
Business papers and documents.	No form required. Endorse item clearly next to mailing label as BUSINESS PAPERS.
Merchandise samples, microfilm, microfiche, magnetic disks and tapes for computers, brochures with technical information on merchandise, and industrial plans and drawings.	PS Form 2976, <i>Customs — CN 22 and Sender's Declaration</i> .
Merchandise and all articles subject to customs duty.	PS Form 2976-A, <i>Customs Declaration and Dispatch Note CP 72</i> , inside a PS Form 2976-E, <i>Customs Declaration Envelope CP 91</i> . Include a commercial invoice in each item.

Size Limits (221.52)

Maximum length: 36 inches
Maximum length and girth combined: 79 inches

Note:

Coins; banknotes; currency notes, including paper money; securities of any kind payable to bearer; traveler's checks; platinum, gold, and silver; precious stones; jewelry; watches; and other valuable articles are prohibited in Express Mail International shipments to Argentina.

Reciprocal Service Name: Door to Door

Country Code: AR

Areas Served: All

Priority Mail International (230) Price Group 9

Refer to Notice 123, Price List , for the applicable retail, Commercial Base, or Commercial Plus price.
Weight Limit: 44 lbs.

Note: Ordinary Priority Mail International includes indemnity at no cost based on weight. (See [230](#).)

Priority Mail International — Flat Rate

Flat Rate Envelopes or Small Flat Rate Priced Boxes: The maximum weight is 4 pounds. Refer to [Notice 123, Price List](#), for the applicable retail, Commercial Base, or Commercial Plus price.

Flat Rate Boxes — Medium and Large: The maximum weight is 20 pounds, or the limit set by the individual country, whichever is less. Refer to [Notice 123, Price List](#), for the retail, Commercial Base, or Commercial Plus price.

Insurance (232.92)

Available for **Priority Mail International merchandise parcels** only (see [323.72](#) for markings)

Insured Amount not over	Fee	Insured Amount not over	Fee
\$50	\$2.45	Add \$1.15 for each additional \$100 or fraction of insurance coverage.	
100	3.60		
200	4.75		
300	5.90		
400	7.05		
500	8.20	\$5,000 max.	\$59.95

Size Limits (231.22)

Maximum length: 42 inches
Maximum length and girth combined: 79 inches

First-Class Mail International (240) Price Group 9

For the prices and maximum weights for letters, large envelopes (flats), and postcards, see [Notice 123, Price List](#).

Size Limits

Letters: See [241.212](#)
Postcards: See [241.221](#)
Large Envelopes (Flats): See [241.232](#)

Airmail M-bags (260) — Direct Sack to One Addressee Price Group 9

Refer to Notice 123, Price List , for the applicable retail, Commercial Base, or Commercial Plus price.
Weight Limit: 66 lbs.

Matter for the Blind (270)

Free when sent as First-Class Mail International, First-Class Package International Service, Priority Mail International Flat Rate Envelopes, or Priority Mail International Small Flat Rate Priced Boxes. Weight limit: 4 pounds.
Free when sent as Priority Mail International.
Weight limit: 15 pounds.

First-Class Package International Service (250) Price Group 9

For the prices and maximum weights for packages (small packets), see [Notice 123, Price List](#).

Size Limits

Packages (Small Packets): See [251.22](#) and [251.23](#).

Extra Services**Certificate of Mailing (313)**

Individual Pieces	Fee
Individual article (PS Form 3817)	\$1.20
Firm mailing books (PS Form 3877), per article listed (minimum 3)	0.44
Duplicate copy of PS Form 3817 or PS Form 3877 (per page)	1.20
Bulk Quantities	Fee
First 1,000 pieces (or fraction thereof)	\$7.05
Each additional 1,000 pieces (or fraction thereof)	0.85
Duplicate copy of PS Form 3606	1.20

COD and Certified NOT for International Mail**International Business Reply Service (382)****Fee:** Envelopes up to 2 ounces \$1.75; Cards \$1.25**International Postal Money Order (371)**

NOT Available

International Reply Coupons (381)

NOT Available for International Mail as of January 27, 2013

Registered Mail (330)**Fee:** \$12.95

Maximum Indemnity: \$46.14

Available only for First-Class Mail International, including postcards, Priority Mail International Flat Rate Envelopes, Priority Mail International Small Flat Rate Priced Boxes, and matter for the blind or other physically handicapped persons.

Restricted Delivery (350)

NOT Available for International Mail as of January 27, 2013

Return Receipt (340)**Fee:** \$3.50

Available for Registered Mail only.

Armenia

Country Conditions for Mailing

Prohibitions (130)

Explosive, combustible, or toxic materials.
 Food that spoils easily.
 Narcotics and other dangerous substances.
 Perishable infectious biological substances.
 Perishable noninfectious biological substances.
 Photosensitive materials.
 Postal items containing securities of any kind payable to the bearer; traveler's cheques; platinum, gold or silver, whether manufactured or not; precious stones; jewels; or other valuable articles.
 Printed and typographic materials and reproductions of paintings harmful to the interest of the State and to the rights of its citizens; immoral articles.
 Radioactive materials.
 The dram (AMD) of the Republic of Armenia and foreign currencies.
 Weapons of all kinds, military ammunition, combat material, and uniforms.

Restrictions

None furnished.

Observations

None

Customs Forms Required (123)

First-Class Mail International items and Priority Mail International Flat Rate Envelopes and Small Flat Rate Priced Boxes:
 PS Form 2976 (see 123.61)
 Priority Mail International parcels:
 PS Form 2976-A inside 2976-E (envelope)

Global Express Guaranteed (210) Price Group 4

Refer to [Notice 123](#), *Price List*, for the applicable retail, Commercial Base, or Commercial Plus price.

Weight Limit: 70 lbs.

Insurance (212.5)

Insured Amount not over	Fee	Insured Amount not over	Fee
\$100	No Fee	For document reconstruction insurance or non-document insurance coverage above \$800, add \$1.00 per \$100 or fraction thereof, up to a maximum of \$2,499 per shipment.	
200	\$1.00		
300	2.00		
400	3.00		
500	4.00		
600	5.00		
700	6.00		
800	7.00		\$2,499 max.

Value Limit (212.1)

The maximum value of a GXG shipment to this country is \$2,499 or a lesser amount if limited by content or value.

Size Limits (211.22)

The surface area of the address side of the item to be mailed must be large enough to completely contain the Global Express Guaranteed Air Waybill/Shipping Invoice (shipping label), postage, endorsement, and any applicable markings. The shipping label is approximately 5.5 inches high and 9.5 inches long.

Maximum length: 46 inches
 Maximum width: 35 inches
 Maximum height: 46 inches
 Maximum length and girth combined: 108 inches

General Conditions for Mailing

See Publication 141, *Global Express Guaranteed Service Guide*, for information about areas served in the destination country, allowable contents, packaging and labeling requirements, tracking and tracing, service standards, and other conditions for mailing.

Express Mail International (220) Price Group 4

Refer to [Notice 123](#), *Price List*, for the applicable retail, Commercial Base, or Commercial Plus price.

Weight Limit: 44 lbs.

Express Mail International — Flat Rate Envelopes and Flat Rate Boxes

Flat Rate Envelopes: The maximum weight is 4 pounds.

Flat Rate Boxes: The maximum weight is 20 pounds.

Refer to [Notice 123](#), *Price List*, for the applicable retail, Commercial Base, or Commercial Plus price.

Insurance (222.8)

Available for **Express Mail International merchandise shipments** only

Insured Amount not over	Fee	Insured Amount not over	Fee
\$200	No Fee	For insurance coverage above \$2,000, add \$1.50 for each \$500 or fraction thereof, up to a maximum of \$5,000 per shipment.	
500	2.35		
1,000	3.85		
1,500	5.35		
2,000	6.85		\$5,000 max.

Articles Admitted Required Customs Form/Endorsement

Correspondence, business papers, and documents.	PS Form 2976, <i>Customs — CN 22 and Sender's Declaration</i> . Endorse item clearly next to mailing label as BUSINESS PAPERS.
Merchandise samples without commercial value and not subject to customs duty.	PS Form 2976-A, <i>Customs Declaration and Dispatch Note CP 72</i> , inside a PS Form 2976-E, <i>Customs Declaration Envelope CP 91</i> .
Merchandise and all articles subject to customs duty.	PS Form 2976-A, <i>Customs Declaration and Dispatch Note CP 72</i> , inside a PS Form 2976-E, <i>Customs Declaration Envelope CP 91</i> .

Size Limits (221.52)

Maximum length: 36 inches

Maximum length and girth combined: 79 inches

Notes:

- Addressees are required to obtain import licenses/permits to receive most goods.
- Coins; banknotes; currency notes, including paper money; securities of any kind payable to bearer; traveler's checks; platinum, gold, and silver; precious stones; jewelry; watches; and other valuable articles are prohibited in Express Mail International shipments to Armenia.

Reciprocal Service Name: EMS

Country Code: AM

Areas Served:

Express Mail International is available **only** to the following location:
375000 Yerevan

Priority Mail International (230) Price Group 4

Refer to Notice 123, Price List , for the applicable retail, Commercial Base, or Commercial Plus price.
Weight Limit: 44 lbs.

Note: Ordinary Priority Mail International includes indemnity at no cost based on weight. (See [230](#).)

Priority Mail International — Flat Rate

Flat Rate Envelopes or Small Flat Rate Priced Boxes: The maximum weight is 4 pounds. Refer to [Notice 123, Price List](#), for the applicable retail, Commercial Base, or Commercial Plus price.

Flat Rate Boxes — Medium and Large: The maximum weight is 20 pounds, or the limit set by the individual country, whichever is less. Refer to [Notice 123, Price List](#), for the retail, Commercial Base, or Commercial Plus price.

Insurance (232.92)

Available for **Priority Mail International merchandise parcels** only (see [323.72](#) for markings)

Insured Amount not over	Fee	Insured Amount not over	Fee
\$50	\$2.45	Add \$1.15 for each additional \$100 or fraction of insurance coverage.	
100	3.60		
200	4.75		
300	5.90		
400	7.05		
500	8.20	\$875 max.	\$12.80

Size Limits (231.22)

Maximum length: 42 inches
Maximum length and girth combined: 79 inches

First-Class Mail International (240) Price Group 4

For the prices and maximum weights for letters, large envelopes (flats), and postcards, see [Notice 123, Price List](#).

Size Limits

Letters: See [241.212](#)
Postcards: See [241.221](#)
Large Envelopes (Flats): See [241.232](#)

Airmail M-bags (260) —

Direct Sack to One Addressee Price Group 4

Refer to Notice 123, Price List , for the applicable retail, Commercial Base, or Commercial Plus price.
Weight Limit: 66 lbs.

Matter for the Blind (270)

Free when sent as First-Class Mail International, First-Class Package International Service, Priority Mail International Flat Rate Envelopes, or Priority Mail International Small Flat Rate Priced Boxes. Weight limit: 4 pounds.

Free when sent as Priority Mail International.
Weight limit: 15 pounds.

First-Class Package International Service (250)

Price Group 4

For the prices and maximum weights for packages (small packets), see [Notice 123, Price List](#).

Size Limits

Packages (Small Packets): See [251.22](#) and [251.23](#).

Extra Services

Certificate of Mailing (313)

Individual Pieces	Fee
Individual article (PS Form 3817)	\$1.20
Firm mailing books (PS Form 3877), per article listed (minimum 3)	0.44
Duplicate copy of PS Form 3817 or PS Form 3877 (per page)	1.20
Bulk Quantities	Fee
First 1,000 pieces (or fraction thereof)	\$7.05
Each additional 1,000 pieces (or fraction thereof)	0.85
Duplicate copy of PS Form 3606	1.20

COD and Certified

NOT for International Mail

International Business Reply Service (382)

Fee: Envelopes up to 2 ounces \$1.75; Cards \$1.25

International Postal Money Order (371)

NOT Available

International Reply Coupons (381)

NOT Available for International Mail as of January 27, 2013

Registered Mail (330)

Fee: \$12.95

Maximum Indemnity: \$46.14
Available only for First-Class Mail International, including postcards, Priority Mail International Flat Rate Envelopes, Priority Mail International Small Flat Rate Priced Boxes, and matter for the blind or other physically handicapped persons.

Restricted Delivery (350)

NOT Available for International Mail as of January 27, 2013

Return Receipt (340)

Fee: \$3.50

Available for Registered Mail only.

Aruba

Country Conditions for Mailing

Prohibitions (130)

Coins; banknotes; currency; securities of any kind payable to bearer; traveler's checks; platinum, gold, and silver (manufactured or not); precious stones; jewelry; and other valuable articles, **unless they are sent in registered First-Class Mail International or First-Class Package International Service.**

Copper, bronze, or nickel coins.

Perishable infectious biological substances.

Perishable noninfectious biological substances.

Radioactive materials.

Restrictions

Importation of arms requires special permission.

Observations

None

Customs Forms Required (123)

First-Class Mail International items and Priority Mail

International Flat Rate Envelopes and Small Flat Rate Priced Boxes:

PS Form 2976 (see 123.61)

Priority Mail International parcels:

PS Form 2976-A inside 2976-E (envelope)

Global Express Guaranteed (210) Price Group 7

Refer to [Notice 123](#), *Price List*, for the applicable retail, Commercial Base, or Commercial Plus price.

Weight Limit: 70 lbs.

Insurance (212.5)

Insured Amount not over	Fee	Insured Amount not over	Fee
\$100	No Fee	For document reconstruction insurance or non-document insurance coverage above \$800, add \$1.00 per \$100 or fraction thereof, up to a maximum of \$2,499 per shipment.	
200	\$1.00		
300	2.00		
400	3.00		
500	4.00		
600	5.00		
700	6.00		
800	7.00		
			\$2,499 max.

Value Limit (212.1)

The maximum value of a GXG shipment to this country is \$2,499 or a lesser amount if limited by content or value.

Size Limits (211.22)

The surface area of the address side of the item to be mailed must be large enough to completely contain the Global Express Guaranteed Air Waybill/Shipping Invoice (shipping label), postage, endorsement, and any applicable markings. The shipping label is approximately 5.5 inches high and 9.5 inches long.

Maximum length: 46 inches

Maximum width: 35 inches

Maximum height: 46 inches

Maximum length and girth combined: 108 inches

General Conditions for Mailing

See Publication 141, *Global Express Guaranteed Service Guide*, for information about areas served in the destination country, allowable contents, packaging and labeling requirements, tracking and tracing, service standards, and other conditions for mailing.

Express Mail International (220) Price Group 9

Refer to [Notice 123](#), *Price List*, for the applicable retail, Commercial Base, or Commercial Plus price.

Weight Limit: 44 lbs.

Express Mail International — Flat Rate Envelopes and Flat Rate Boxes

Flat Rate Envelopes: The maximum weight is 4 pounds.

Flat Rate Boxes: The maximum weight is 20 pounds.

Refer to [Notice 123](#), *Price List*, for the applicable retail, Commercial Base, or Commercial Plus price.

Insurance (222.8)

Available for **Express Mail International merchandise shipments** only

Insured Amount not over	Fee	Insured Amount not over	Fee
\$200	No Fee	For insurance coverage above \$2,000, add \$1.50 for each \$500 or fraction thereof, up to a maximum of \$5,000 per shipment.	
500	2.35		
1,000	3.85		
1,500	5.35		
2,000	6.85		
		\$5,000 max.	\$15.85

Articles Admitted	Required Customs Form/Endorsement
Correspondence and business papers.	PS Form 2976, <i>Customs — CN 22 and Sender's Declaration</i> . Endorse item clearly next to mailing label as DOCUMENTS WITHOUT COMMERCIAL VALUE.
Merchandise samples without commercial value and not subject to customs duty.	PS Form 2976, <i>Customs — CN 22 and Sender's Declaration</i> .
Merchandise and all articles subject to customs duty.	PS Form 2976-A, <i>Customs Declaration and Dispatch Note CP 72</i> , inside a PS Form 2976-E, <i>Customs Declaration Envelope CP 91</i> . Include a commercial invoice in each item.

Size Limits (221.52)

Maximum length: 36 inches

Maximum length and girth combined: 79 inches

Note:

Coins; banknotes; currency notes, including paper money; securities of any kind payable to bearer; traveler's checks; platinum, gold, and silver; precious stones; jewelry; watches; and other valuable articles are prohibited in Express Mail International shipments to Aruba.

Reciprocal Service Name: EMS

Country Code: AW

Areas Served: All

Priority Mail International (230) Price Group 9

Refer to Notice 123 , <i>Price List</i> , for the applicable retail, Commercial Base, or Commercial Plus price.
Weight Limit: 44 lbs.

Note: Ordinary Priority Mail International includes indemnity at no cost based on weight. (See [230](#).)

Priority Mail International — Flat Rate

Flat Rate Envelopes or Small Flat Rate Priced Boxes: The maximum weight is 4 pounds. Refer to [Notice 123](#), *Price List*, for the applicable retail, Commercial Base, or Commercial Plus price.

Flat Rate Boxes — Medium and Large: The maximum weight is 20 pounds, or the limit set by the individual country, whichever is less. Refer to [Notice 123](#), *Price List*, for the retail, Commercial Base, or Commercial Plus price.

Insurance (232.92)

Available for **Priority Mail International merchandise parcels** only (see [323.72](#) for markings)

Insured Amount not over	Fee	Insured Amount not over	Fee
\$50	\$2.45	Add \$1.15 for each additional \$100 or fraction of insurance coverage.	
100	3.60		
200	4.75		
300	5.90		
400	7.05		
500	8.20	\$830 max.	\$12.80

Size Limits (231.22)

Maximum length: 42 inches
Maximum length and girth combined: 79 inches

First-Class Mail International (240) Price Group 9

For the prices and maximum weights for letters, large envelopes (flats), and postcards, see [Notice 123](#), *Price List*.

Size Limits

Letters: See [241.212](#)
Postcards: See [241.221](#)
Large Envelopes (Flats): See [241.232](#)

Airmail M-bags (260) — Direct Sack to One Addressee Price Group 9

Refer to Notice 123 , <i>Price List</i> , for the applicable retail, Commercial Base, or Commercial Plus price.
Weight Limit: 66 lbs.

Matter for the Blind (270)

Free when sent as First-Class Mail International, First-Class Package International Service, Priority Mail International Flat Rate Envelopes, or Priority Mail International Small Flat Rate Priced Boxes. Weight limit: 4 pounds.
Free when sent as Priority Mail International.
Weight limit: 15 pounds.

First-Class Package International Service (250) Price Group 9

For the prices and maximum weights for packages (small packets), see [Notice 123](#), *Price List*.

Size Limits

Packages (Small Packets): See [251.22](#) and [251.23](#).

Extra Services

Certificate of Mailing (313)

Individual Pieces	Fee
Individual article (PS Form 3817)	\$1.20
Firm mailing books (PS Form 3877), per article listed (minimum 3)	0.44
Duplicate copy of PS Form 3817 or PS Form 3877 (per page)	1.20
Bulk Quantities	Fee
First 1,000 pieces (or fraction thereof)	\$7.05
Each additional 1,000 pieces (or fraction thereof)	0.85
Duplicate copy of PS Form 3606	1.20

COD and Certified NOT for International Mail

International Business Reply Service (382)

Fee: Envelopes up to 2 ounces \$1.75; Cards \$1.25

International Postal Money Order (371)

NOT Available

International Reply Coupons (381)

NOT Available for International Mail as of January 27, 2013

Registered Mail (330) Fee: \$12.95

Maximum Indemnity: \$46.14
Available only for First-Class Mail International, including postcards, Priority Mail International Flat Rate Envelopes, Priority Mail International Small Flat Rate Priced Boxes, and matter for the blind or other physically handicapped persons.

Restricted Delivery (350)

NOT Available for International Mail as of January 27, 2013

Return Receipt (340) Fee: \$3.50

Available for Registered Mail only.

Ascension

Country Conditions for Mailing

Prohibitions (130)

No list furnished.

Restrictions

No list furnished.

Observations

None

Customs Forms Required (123)

First-Class Mail International items and Priority Mail International Flat Rate Envelopes and Small Flat Rate Priced Boxes:
 PS Form 2976 (see 123.61)

Global Express Guaranteed (210)

Not Available

Express Mail International (220)

Not Available

Priority Mail International (230)

Price Group 7

Available only for Priority Mail International Flat Rate Envelope and Small Flat Rate Priced Boxes.

Flat Rate Envelopes or Small Flat Rate Priced Boxes: The maximum weight is 4 pounds. Refer to Notice 123, Price List, for the applicable retail, Commercial Base, or Commercial Plus price.

Insurance (232.92)

NOT Applicable

First-Class Mail International (240)

Price Group 7

For the prices and maximum weights for letters, large envelopes (flats), and postcards, see Notice 123, Price List.

Size Limits

Letters: See 241.212

Postcards: See 241.221

Large Envelopes (Flats): See 241.232

**Airmail M-bags (260) —
Direct Sack to One Addressee**

Price Group 7

Refer to Notice 123, Price List, for the applicable retail, Commercial Base, or Commercial Plus price.

Weight Limit: 66 lbs.

Matter for the Blind (270)

Free when sent as First-Class Mail International, First-Class Package International Service, Priority Mail International Flat Rate Envelopes, or Priority Mail International Small Flat Rate Priced Boxes. Weight limit: 4 pounds.

Free when sent as Priority Mail International.

Weight limit: 15 pounds.

**First-Class Package International
Service (250)**

Price Group 7

For the prices and maximum weights for packages (small packets), see Notice 123, Price List.

Size Limits

Packages (Small Packets): See 251.22 and 251.23.

Extra Services**Certificate of Mailing (313)**

Individual Pieces	Fee
Individual article (PS Form 3817)	\$1.20
Firm mailing books (PS Form 3877), per article listed (minimum 3)	0.44
Duplicate copy of PS Form 3817 or PS Form 3877 (per page)	1.20
Bulk Quantities	Fee
First 1,000 pieces (or fraction thereof)	\$7.05
Each additional 1,000 pieces (or fraction thereof)	0.85
Duplicate copy of PS Form 3606	1.20

COD and Certified

NOT for International Mail

International Business Reply Service (382)

Fee: Envelopes up to 2 ounces \$1.75; Cards \$1.25

International Postal Money Order (371)

NOT Available

International Reply Coupons (381)

NOT Available for International Mail as of January 27, 2013

Registered Mail (330)

Fee: \$12.95

Maximum Indemnity: \$46.14

Available only for First-Class Mail International, including postcards, Priority Mail International Flat Rate Envelopes, Priority Mail International Small Flat Rate Priced Boxes, and matter for the blind or other physically handicapped persons.

Restricted Delivery (350)

NOT Available for International Mail as of January 27, 2013

Return Receipt (340)

Fee: \$3.50

Available for Registered Mail only.

Australia

Country Conditions for Mailing

Prohibitions (130)

Coins; bank notes; currency notes (paper money); securities of any kind payable to bearer; traveler's checks; platinum, gold, and silver (except for jewelry items meeting the requirement in "Restrictions" below); precious stones (except when contained in jewelry items meeting the requirement in "Restrictions" below); and other valuable articles are prohibited.

Fruit cartons (used or new).

Goods bearing the name "Anzac."

Goods produced wholly or partly in prisons or by convict labor.

Perishable infectious biological substances.

Radioactive materials.

Registered philatelic articles with fictitious addresses.

Seditious literature.

Silencers for firearms.

Used bedding.

Restrictions

Jewelry is permitted only when sent as an insured parcel using Priority Mail International service. In addition, Australian Customs regulations prohibit importation of jewelry that is made with ivory or from endangered species, such as snake, elephant, or crocodile, that does not have an accompanying Import/Export Permit in relation to the Convention on International Trade in Endangered Species of Wild Fauna and Flora (CITES).

Meat and other animal products; powdered or concentrated milk; and other dairy products requires permission to import from the Australian quarantine authorities.

Permission of the Australian Director-General of Health is required to import medicines.

Observations

Duty may be levied on catalogs, price lists, circulars, and all advertising introduced into Australia through the mail, regardless of the class of mail used.

Customs Forms Required (123)

First-Class Mail International items and Priority Mail International Flat Rate Envelopes and Small Flat Rate Priced Boxes:

PS Form 2976 (see 123.61)

Priority Mail International parcels:

PS Form 2976-A inside 2976-E (envelope)

Global Express Guaranteed (210) Price Group 6

Refer to [Notice 123, Price List](#), for the applicable retail, Commercial Base, or Commercial Plus price.

Weight Limit: 70 lbs.

Insurance (212.5)

Insured Amount not over	Fee	Insured Amount not over	Fee
\$100	No Fee	For document reconstruction insurance or non-document insurance coverage above \$800, add \$1.00 per \$100 or fraction thereof, up to a maximum of \$2,499 per shipment.	
200	\$1.00		
300	2.00		
400	3.00		
500	4.00		
600	5.00		
700	6.00		
800	7.00		

Value Limit (212.1)

The maximum value of a GXG shipment to this country is \$2,499 or a lesser amount if limited by content or value.

Size Limits (211.22)

The surface area of the address side of the item to be mailed must be large enough to completely contain the Global Express Guaranteed Air Waybill/Shipping Invoice (shipping label), postage, endorsement, and any applicable markings.

The shipping label is approximately 5.5 inches high and 9.5 inches long.

Maximum length: 46 inches

Maximum width: 35 inches

Maximum height: 46 inches

Maximum length and girth combined: 108 inches

General Conditions for Mailing

See Publication 141, *Global Express Guaranteed Service Guide*, for information about areas served in the destination country, allowable contents, packaging and labeling requirements, tracking and tracing, service standards, and other conditions for mailing.

Express Mail International (220) Price Group 10

Refer to [Notice 123, Price List](#), for the applicable retail, Commercial Base, or Commercial Plus price.

Weight Limit: 44 lbs.

Express Mail International — Flat Rate Envelopes and Flat Rate Boxes

Flat Rate Envelopes: The maximum weight is 4 pounds.

Flat Rate Boxes: The maximum weight is 20 pounds.

Refer to [Notice 123, Price List](#), for the applicable retail, Commercial Base, or Commercial Plus price.

Insurance (222.8)

Available for **Express Mail International merchandise shipments only**

Insured Amount not over	Fee	Insured Amount not over	Fee
\$200	No Fee	For insurance coverage above \$2,000, add \$1.50 for each \$500 or fraction thereof, up to a maximum of \$5,000 per shipment.	
500	2.35		
1,000	3.85		
1,500	5.35		
2,000	6.85		
		\$5,000 max.	\$15.85

Articles Admitted	Required Customs Form/Endorsement
Business and commercial papers.	No form required. Endorse item clearly next to mailing label as BUSINESS PAPERS.
Merchandise samples without commercial value microfilm, microfiche, and computer data.	PS Form 2976-A, <i>Customs Declaration and Dispatch Note CP 72</i> , inside a PS Form 2976-E, <i>Customs Declaration Envelope CP 91</i> .
Merchandise and all articles subject to customs duty.	PS Form 2976-A, <i>Customs Declaration and Dispatch Note CP 72</i> , inside a PS Form 2976-E, <i>Customs Declaration Envelope CP 91</i> .

Size Limits (221.52)

Maximum length: 36 inches

Maximum length and girth combined: 79 inches

Notes:

1. Coins; banknotes; currency notes, including paper money; securities of any kind payable to bearer; traveler's checks; platinum, gold, and silver; precious stones; jewelry; watches; and other valuable articles are prohibited in Express Mail International shipments to Australia.
2. Express Mail International With Guarantee service — which offers a date-certain, postage-refund guarantee — is available to Australia.

Reciprocal Service Name: Express Post

Country Code: AU

Areas Served:

All except Lord Howe Island and the Australian Antarctic territories.

Priority Mail International (230) Price Group 10

Refer to [Notice 123, Price List](#), for the applicable retail, Commercial Base, or Commercial Plus price.

Weight Limit: 66 lbs.

Note: Ordinary Priority Mail International includes indemnity at no cost based on weight. (See [230](#).)

Priority Mail International — Flat Rate

Flat Rate Envelopes or Small Flat Rate Priced Boxes: The maximum weight is 4 pounds. Refer to [Notice 123, Price List](#), for the applicable retail, Commercial Base, or Commercial Plus price.

Flat Rate Boxes — Medium and Large: The maximum weight is 20 pounds, or the limit set by the individual country, whichever is less. Refer to [Notice 123, Price List](#), for the retail, Commercial Base, or Commercial Plus price.

Insurance (232.92)

Available for **Priority Mail International merchandise parcels** only (see [323.72](#) for markings)

Insured Amount not over	Fee	Insured Amount not over	Fee
\$50	\$2.45		
100	3.60	Add \$1.15 for each additional \$100 or fraction of insurance coverage.	
200	4.75		
300	5.90		
400	7.05		
500	8.20	\$3,644 max.	\$45.00

Size Limits (231.22)

Maximum length: 42 inches

Maximum length and girth combined: 79 inches

First-Class Mail International (240) Price Group 3

For the prices and maximum weights for letters, large envelopes (flats), and postcards, see [Notice 123, Price List](#).

Size Limits

Letters: See [241.212](#)

Postcards: See [241.221](#)

Large Envelopes (Flats): See [241.232](#)

Airmail M-bags (260) —**Direct Sack to One Addressee** Price Group 3

Refer to [Notice 123, Price List](#), for the applicable retail, Commercial Base, or Commercial Plus price.

Weight Limit: 66 lbs.

Matter for the Blind (270)

Free when sent as First-Class Mail International, First-Class Package International Service, Priority Mail International Flat Rate Envelopes, or Priority Mail International Small Flat Rate Priced Boxes. Weight limit: 4 pounds.

Free when sent as Priority Mail International.

Weight limit: 15 pounds.

First-Class Package International Service (250)

Price Group 3

For the prices and maximum weights for packages (small packets), see [Notice 123, Price List](#).

Size Limits

Packages (Small Packets): See [251.22](#) and [251.23](#).

Extra Services**Certificate of Mailing (313)**

Individual Pieces	Fee
Individual article (PS Form 3817)	\$1.20
Firm mailing books (PS Form 3877), per article listed (minimum 3)	0.44
Duplicate copy of PS Form 3817 or PS Form 3877 (per page)	1.20
Bulk Quantities	Fee
First 1,000 pieces (or fraction thereof)	\$7.05
Each additional 1,000 pieces (or fraction thereof)	0.85
Duplicate copy of PS Form 3606	1.20

COD and Certified

NOT for International Mail

International Business Reply Service (382)

Fee: Envelopes up to 2 ounces \$1.75; Cards \$1.25

International Postal Money Order (371)

NOT Available

International Reply Coupons (381)

NOT Available for International Mail as of January 27, 2013

Registered Mail (330)

Fee: \$12.95

Maximum Indemnity: \$46.14

Available only for First-Class Mail International, including postcards, Priority Mail International Flat Rate Envelopes, Priority Mail International Small Flat Rate Priced Boxes, and matter for the blind or other physically handicapped persons.

Restricted Delivery (350)

NOT Available for International Mail as of January 27, 2013

Return Receipt (340)

Fee: \$3.50

Available for Registered Mail only.

Austria

Country Conditions for Mailing

Prohibitions (130)

Arms and weapons.

Certain books and printed matter which are prohibited by order of the courts in Austria.

Firearms, parts and accessories thereof, or replica firearms.

Foreign lottery tickets and publicity material relating thereto.

Human remains.

Live bees, leeches, silkworms, and flies of the family Drosophilidae.

Live plants and animals.

Restrictions

Articles made of precious metals (gold, silver or platinum) must be of the fineness required by the Austrian regulations.

Austrian coins, gold coins require permission of the Austrian National Bank.

Meat and animal products; plants and parts of plants; fruit, onion and flower bulbs; and other root plants must be accompanied by a certificate of origin and plant-health certificate. Shipments containing processed meat products (salami, tinned meats, etc.) up to a weight of 3 kg. (6 lbs., 9 oz.) when sent to private persons are exempt from this requirement.

Medicines intended for personal use are permitted only under an import license.

Observations

1. A parcel may be addressed to a street address or to a post office box. A local telephone number for the addressee should be provided when the item is addressed to a street address and must be provided when the item is addressed to a post office box.
2. For Priority Mail International parcels, an invoice, in duplicate, is required for all commercial shipments regardless of value and all personal shipments valued at \$300 or more. The invoices must be affixed to the outside of the parcel or may be enclosed in PS Form 2976-E with the customs declaration.
3. Gifts shipments are exempt from charges and fees provided the value of the shipment does not exceed 29 euros; they may not contain more than 40 cigarettes or 10 cigars or 50 grams of tobacco, or more than 50 grams of a selection of these products. Gift shipments should be clearly marked **GESCHENKSENDUNG** on the customs declaration.

Customs Forms Required (123)

First-Class Mail International items and Priority Mail International Flat Rate Envelopes and Small Flat Rate Priced Boxes:

PS Form 2976 (see 123.61)

Priority Mail International parcels:

PS Form 2976-A inside 2976-E (envelope)

Global Express Guaranteed (210) Price Group 5

Refer to Notice 123 , <i>Price List</i> , for the applicable retail, Commercial Base, or Commercial Plus price.
Weight Limit: 70 lbs.

Insurance (212.5)

Insured Amount not over	Fee	Insured Amount not over	Fee
\$100	No Fee	For document reconstruction insurance or non-document insurance coverage above \$800, add \$1.00 per \$100 or fraction thereof, up to a maximum of \$2,499 per shipment.	
200	\$1.00		
300	2.00		
400	3.00		
500	4.00		
600	5.00		
700	6.00		
800	7.00		\$2,499 max.

Value Limit (212.1)

The maximum value of a GXG shipment to this country is \$2,499 or a lesser amount if limited by content or value.

Size Limits (211.22)

The surface area of the address side of the item to be mailed must be large enough to completely contain the Global Express Guaranteed Air Waybill/Shipping Invoice (shipping label), postage, endorsement, and any applicable markings. The shipping label is approximately 5.5 inches high and 9.5 inches long.

Maximum length: 46 inches

Maximum width: 35 inches

Maximum height: 46 inches

Maximum length and girth combined: 108 inches

General Conditions for Mailing

See Publication 141, *Global Express Guaranteed Service Guide*, for information about areas served in the destination country, allowable contents, packaging and labeling requirements, tracking and tracing, service standards, and other conditions for mailing.

Express Mail International (220) Price Group 5

Refer to Notice 123 , <i>Price List</i> , for the applicable retail, Commercial Base, or Commercial Plus price.
Weight Limit: 66 lbs.

Express Mail International — Flat Rate Envelopes and Flat Rate Boxes

Flat Rate Envelopes: The maximum weight is 4 pounds.

Flat Rate Boxes: The maximum weight is 20 pounds.

Refer to [Notice 123](#), *Price List*, for the applicable retail, Commercial Base, or Commercial Plus price.

Insurance (222.8)

Available for **Express Mail International merchandise shipments** only

Insured Amount not over	Fee	Insured Amount not over	Fee
\$200	No Fee	For insurance coverage above \$2,000, add \$1.50 for each \$500 or fraction thereof, up to a maximum of \$5,000 per shipment.	
500	2.35		
1,000	3.85		
1,500	5.35		
2,000	6.85		
			\$5,000 max.

Articles Admitted	Required Customs Form/Endorsement
Correspondence and business papers.	PS Form 2976, <i>Customs — CN 22 and Sender's Declaration</i> .
Merchandise samples without commercial value and not subject to customs duty.	PS Form 2976-A, <i>Customs Declaration and Dispatch Note CP 72</i> , inside a PS Form 2976-E, <i>Customs Declaration Envelope CP 91</i> .
Merchandise and all articles subject to customs duty.	PS Form 2976-A, <i>Customs Declaration and Dispatch Note CP 72</i> , inside a PS Form 2976-E, <i>Customs Declaration Envelope CP 91</i> . An invoice, in duplicate, is required for all commercial shipments regardless of value and all personal shipments valued at \$300 or more. The invoices must be either affixed to the outside of the parcel or enclosed in PS Form 2976-E with the customs declaration.

Size Limits (221.52)

Maximum length: 60 inches

Maximum length and girth combined: 108 inches

Notes:

1. An invoice, in duplicate, is required for all commercial shipments regardless of value and for all personal shipments valued at \$300 or more. The invoices must be either affixed to the outside of the parcel or enclosed in PS Form 2976-E with the customs declaration.
2. Arms, weapons, and human remains are prohibited.
3. Coins; banknotes; currency notes, including paper money; securities of any kind payable to bearer; traveler's checks; platinum, gold, and silver; precious stones; jewelry; watches; and other valuable articles are prohibited in Express Mail International shipments to Austria.
4. An Express Mail International shipment may be addressed to a street address or to a post office box. A local telephone number for the addressee should be provided when the item is addressed to a street address and must be provided when the item is addressed to a post office box.

Reciprocal Service Name: There is no reciprocal service.**Country Code:** AT**Areas Served:** All**Priority Mail International (230) Price Group 5**Refer to [Notice 123](#), *Price List*, for the applicable retail, Commercial Base, or Commercial Plus price.**Weight Limit: 66 lbs.****Note:** Ordinary Priority Mail International includes indemnity at no cost based on weight. (See [230](#).)**Priority Mail International — Flat Rate**Flat Rate Envelopes or Small Flat Rate Priced Boxes: The maximum weight is 4 pounds. Refer to [Notice 123](#), *Price List*, for the applicable retail, Commercial Base, or Commercial Plus price.Flat Rate Boxes — Medium and Large: The maximum weight is 20 pounds, or the limit set by the individual country, whichever is less. Refer to [Notice 123](#), *Price List*, for the retail, Commercial Base, or Commercial Plus price.**Insurance (232.92)**Available for **Priority Mail International merchandise parcels** only (see [323.72](#) for markings)

Insured Amount not over	Fee	Insured Amount not over	Fee
\$50	\$2.45		
100	3.60		
200	4.75		
300	5.90		
400	7.05		
500	8.20	\$5,000 max.	\$59.95

Add \$1.15 for each additional \$100 or fraction of insurance coverage.

Size Limits (231.22)

Maximum length: 60 inches

Maximum length and girth combined: 108 inches

First-Class Mail International (240) Price Group 5For the prices and maximum weights for letters, large envelopes (flats), and postcards, see [Notice 123](#), *Price List*.**Size Limits**Letters: See [241.212](#)Postcards: See [241.221](#)Large Envelopes (Flats): See [241.232](#)**Airmail M-bags (260) —****Direct Sack to One Addressee**

Price Group 5

Refer to [Notice 123](#), *Price List*, for the applicable retail, Commercial Base, or Commercial Plus price.**Weight Limit: 66 lbs.****Matter for the Blind (270)**

Free when sent as First-Class Mail International, First-Class Package International Service, Priority Mail International Flat Rate Envelopes, or Priority Mail International Small Flat Rate Priced Boxes. Weight limit: 4 pounds.

Free when sent as Priority Mail International.

Weight limit: 15 pounds.

First-Class Package International Service (250)

Price Group 5

For the prices and maximum weights for packages (small packets), see [Notice 123](#), *Price List*.**Size Limits**Packages (Small Packets): See [251.22](#) and [251.23](#).**Extra Services****Certificate of Mailing (313)**

Individual Pieces	Fee
Individual article (PS Form 3817)	\$1.20
Firm mailing books (PS Form 3877), per article listed (minimum 3)	0.44
Duplicate copy of PS Form 3817 or PS Form 3877 (per page)	1.20
Bulk Quantities	Fee
First 1,000 pieces (or fraction thereof)	\$7.05
Each additional 1,000 pieces (or fraction thereof)	0.85
Duplicate copy of PS Form 3606	1.20

COD and Certified

NOT for International Mail

International Business Reply Service (382)

Fee: Envelopes up to 2 ounces \$1.75; Cards \$1.25

International Postal Money Order (371)

NOT Available

International Reply Coupons (381)

NOT Available for International Mail as of January 27, 2013

Registered Mail (330)

Fee: \$12.95

Maximum Indemnity: \$46.14

Available only for First-Class Mail International, including postcards, Priority Mail International Flat Rate Envelopes, Priority Mail International Small Flat Rate Priced Boxes, and matter for the blind or other physically handicapped persons.

Restricted Delivery (350)

NOT Available for International Mail as of January 27, 2013

Return Receipt (340)

Fee: \$3.50

Available for Registered Mail only.

Azerbaijan

Country Conditions for Mailing

Prohibitions (130)

Articles for smoking opium and hashish.

Explosives.

Films containing technology on the manufacture of narcotics, psychotropic or toxic substances, explosives, or arms or ammunitions.

Films promoting immorality, violence, or terror.

Firearms, ammunition, cutting and stabbing arms, and other articles designed for attack or defense (knuckledusters, stiletto blades, balls of paralyzing fluid, etc.), explosives, war materiel.

Narcotics and psychotropic substances; articles for their use.

Printed matter (books, newspapers, pictures and other products of the printing industry; manuscripts, typescripts, and plans) promoting immorality, violence, or terror.

Radioactive materials.

Rare plants listed in the Red Book of the Republic of Azerbaijan, antlers, and horns of the species Cervidae.

Restrictions

Articles subject to customs duty may not be sent in ordinary or registered First-Class Mail International items, First-Class Package International Service items, Priority Mail International Flat Rate Envelopes, or Priority Mail International Small Flat Rate Priced Boxes.

Biological and veterinary products used in veterinary medicine and raw materials of animal or plant origin can be imported with authorization from the competent veterinary bodies and State bodies in charge of plant quarantine.

Hunting weapons and ammunition for them require prior authority of the Ministry of the Internal Affairs of Azerbaijan.

Medicaments and vitamin preparations require authorization from the Ministry of Health of Republic of Azerbaijan.

Radio-electronic media and high-frequency apparatus require prior authority by the Ministry of Posts and Telecommunications of the Republic of Azerbaijan.

Seeds, plants, root tubers, bulk and other plant parts, fruits, legumes, and fresh vegetables must have prior authorization by the relevant State body in charge of plant quarantine in Azerbaijan.

Observations

None

Customs Forms Required (123)

First-Class Mail International items and Priority Mail International Flat Rate Envelopes and Small Flat Rate Priced Boxes:

PS Form 2976 (see 123.61)

Priority Mail International parcels:

PS Form 2976-A inside 2976-E (envelope)

Global Express Guaranteed (210) Price Group 4

Refer to Notice 123, Price List , for the applicable retail, Commercial Base, or Commercial Plus price. Weight Limit: 70 lbs.

Insurance (212.5)

Insured Amount not over	Fee	Insured Amount not over	Fee
\$100	No Fee	For document reconstruction insurance or non-document insurance coverage above \$800, add \$1.00 per \$100 or fraction thereof, up to a maximum of \$2,499 per shipment.	
200	\$1.00		
300	2.00		
400	3.00		
500	4.00		
600	5.00		
700	6.00		
800	7.00		\$2,499 max.

Value Limit (212.1)

The maximum value of a GXG shipment to this country is \$2,499 or a lesser amount if limited by content or value.

Size Limits (211.22)

The surface area of the address side of the item to be mailed must be large enough to completely contain the Global Express Guaranteed Air Waybill/Shipping Invoice (shipping label), postage, endorsement, and any applicable markings. The shipping label is approximately 5.5 inches high and 9.5 inches long.

Maximum length: 46 inches

Maximum width: 35 inches

Maximum height: 46 inches

Maximum length and girth combined: 108 inches

General Conditions for Mailing

See Publication 141, *Global Express Guaranteed Service Guide*, for information about areas served in the destination country, allowable contents, packaging and labeling requirements, tracking and tracing, service standards, and other conditions for mailing.

Express Mail International (220) Price Group 4

Refer to Notice 123, Price List , for the applicable retail, Commercial Base, or Commercial Plus price. Weight Limit: 70 lbs.

Express Mail International — Flat Rate Envelopes and Flat Rate Boxes

Flat Rate Envelopes: The maximum weight is 4 pounds.

Flat Rate Boxes: The maximum weight is 20 pounds.

Refer to [Notice 123, Price List](#), for the applicable retail, Commercial Base, or Commercial Plus price.

Insurance (222.8)

Available for **Express Mail International merchandise shipments** only

Insured Amount not over	Fee	Insured Amount not over	Fee
\$200	No Fee	For insurance coverage above \$2,000, add \$1.50 for each \$500 or fraction thereof, up to a maximum of \$5,000 per shipment.	
500	2.35		
1,000	3.85		
1,500	5.35		
2,000	6.85		
			\$5,000 max.

Articles Admitted	Required Customs Form/Endorsement
Correspondence, business papers, and documents.	PS Form 2976, <i>Customs — CN 22 and Sender's Declaration</i> . Endorse item clearly next to mailing label as BUSINESS PAPERS.
Merchandise samples without commercial value.	PS Form 2976-A, <i>Customs Declaration and Dispatch Note CP 72</i> , inside a PS Form 2976-E, <i>Customs Declaration Envelope CP 91</i> .
Merchandise and all articles subject to customs duty.	PS Form 2976-A, <i>Customs Declaration and Dispatch Note CP 72</i> , inside a PS Form 2976-E, <i>Customs Declaration Envelope CP 91</i> .

Size Limits (221.52)

Maximum length: 20 inches
Maximum length and girth combined: 68 inches

Notes:

1. Addressees are required to obtain import licenses/permits to receive most goods.
2. Coins; banknotes; currency notes, including paper money; securities of any kind payable to bearer; traveler's checks; platinum, gold, and silver; precious stones; jewelry; watches; and other valuable articles are prohibited in Express Mail International shipments to Azerbaijan.

Reciprocal Service Name: EMS

Country Code: AZ

Areas Served:

Express Mail International is available **only** to the following location:
370000 Baku

Priority Mail International (230) Price Group 4

Refer to Notice 123 , <i>Price List</i> , for the applicable retail, Commercial Base, or Commercial Plus price.
Weight Limit: 70 lbs.

Note: Ordinary Priority Mail International includes indemnity at no cost based on weight. (See [230](#).)

Priority Mail International — Flat Rate

Flat Rate Envelopes or Small Flat Rate Priced Boxes: The maximum weight is 4 pounds. Refer to [Notice 123](#), *Price List*, for the applicable retail, Commercial Base, or Commercial Plus price.

Flat Rate Boxes — Medium and Large: The maximum weight is 20 pounds, or the limit set by the individual country, whichever is less. Refer to [Notice 123](#), *Price List*, for the retail, Commercial Base, or Commercial Plus price.

Insurance (232.92)

Available for **Priority Mail International merchandise parcels** only (see [323.72](#) for markings)

Insured Amount not over	Fee	Insured Amount not over	Fee
\$50	\$2.45	Add \$1.15 for each additional \$100 or fraction of insurance coverage.	
100	3.60		
200	4.75		
300	5.90		
400	7.05		
500	8.20	\$2,915 max.	\$36.95

Size Limits (231.22)

Maximum length: 60 inches
Maximum length and girth combined: 108 inches

First-Class Mail International (240) Price Group 4

For the prices and maximum weights for letters, large envelopes (flats), and postcards, see [Notice 123](#), *Price List*.

Size Limits

Letters: See [241.212](#)
Postcards: See [241.221](#)
Large Envelopes (Flats): See [241.232](#)

Airmail M-bags (260) — Direct Sack to One Addressee Price Group 4

Refer to Notice 123 , <i>Price List</i> , for the applicable retail, Commercial Base, or Commercial Plus price.
Weight Limit: 66 lbs.

Matter for the Blind (270)

Free when sent as First-Class Mail International, First-Class Package International Service, Priority Mail International Flat Rate Envelopes, or Priority Mail International Small Flat Rate Priced Boxes. Weight limit: 4 pounds.

Free when sent as Priority Mail International.
Weight limit: 15 pounds.

First-Class Package International Service (250) Price Group 4

For the prices and maximum weights for packages (small packets), see [Notice 123](#), *Price List*.

Size Limits

Packages (Small Packets): See [251.22](#) and [251.23](#).

Extra Services

Certificate of Mailing (313)

Individual Pieces	Fee
Individual article (PS Form 3817)	\$1.20
Firm mailing books (PS Form 3877), per article listed (minimum 3)	0.44
Duplicate copy of PS Form 3817 or PS Form 3877 (per page)	1.20
Bulk Quantities	Fee
First 1,000 pieces (or fraction thereof)	\$7.05
Each additional 1,000 pieces (or fraction thereof)	0.85
Duplicate copy of PS Form 3606	1.20

COD and Certified NOT for International Mail

International Business Reply Service (382)

Fee: Envelopes up to 2 ounces \$1.75; Cards \$1.25

International Postal Money Order (371)

NOT Available

International Reply Coupons (381)

NOT Available for International Mail as of January 27, 2013

Registered Mail (330)

Fee: \$12.95

Maximum Indemnity: \$46.14

Available only for First-Class Mail International, including postcards, Priority Mail International Flat Rate Envelopes, Priority Mail International Small Flat Rate Priced Boxes, and matter for the blind or other physically handicapped persons.

Restricted Delivery (350)

NOT Available for International Mail as of January 27, 2013

Return Receipt (340)

Fee: \$3.50

Available for Registered Mail only.

Bahamas

Country Conditions for Mailing

Prohibitions (130)

Obscene or indecent articles, books, pictures, printed matter.
Perishable infectious biological substances.
Perishable noninfectious biological substances.
Radioactive materials.
Skimmed milk in tins.

Restrictions

No list furnished.

Observations

None

Customs Forms Required (123)

First-Class Mail International items and Priority Mail
International Flat Rate Envelopes and Small Flat Rate Priced
Boxes:
PS Form 2976 (see 123.61)
Priority Mail International parcels:
PS Form 2976-A inside 2976-E (envelope)

Global Express Guaranteed (210) Price Group 7

Refer to [Notice 123](#), *Price List*, for the applicable retail,
Commercial Base, or Commercial Plus price.

Weight Limit: 70 lbs.

Insurance (212.5)

Insured Amount not over	Fee	Insured Amount not over	Fee
\$100	No Fee	For document reconstruction insurance or non-document insurance coverage above \$800, add \$1.00 per \$100 or fraction thereof, up to a maximum of \$2,499 per shipment.	
200	\$1.00		
300	2.00		
400	3.00		
500	4.00		
600	5.00		
700	6.00		
800	7.00		\$2,499 max.

Value Limit (212.1)

The maximum value of a GXG shipment to this country is
\$2,499 or a lesser amount if limited by content or value.

Size Limits (211.22)

The surface area of the address side of the item to be mailed
must be large enough to completely contain the Global
Express Guaranteed Air Waybill/Shipping Invoice (shipping
label), postage, endorsement, and any applicable markings.
The shipping label is approximately 5.5 inches high and
9.5 inches long.

Maximum length: 46 inches
Maximum width: 35 inches
Maximum height: 46 inches
Maximum length and girth combined: 108 inches

General Conditions for Mailing

See Publication 141, *Global Express Guaranteed Service
Guide*, for information about areas served in the destination
country, allowable contents, packaging and labeling
requirements, tracking and tracing, service standards, and
other conditions for mailing.

Express Mail International (220) Price Group 9

Refer to [Notice 123](#), *Price List*, for the applicable retail,
Commercial Base, or Commercial Plus price.

Weight Limit: 22 lbs.

Express Mail International — Flat Rate
Envelopes and Flat Rate Boxes

Flat Rate Envelopes: The maximum weight is 4 pounds.

Flat Rate Boxes: The maximum weight is 20 pounds.

Refer to [Notice 123](#), *Price List*, for the applicable retail,
Commercial Base, or Commercial Plus price.

Insurance (222.8)

Available for **Express Mail International merchandise
shipments** only

Insured Amount not over	Fee	Insured Amount not over	Fee
\$200	No Fee	For insurance coverage above \$2,000, add \$1.50 for each \$500 or fraction thereof, up to a maximum of \$5,000 per shipment.	
500	2.35		
1,000	3.85		
1,500	5.35		
2,000	6.85		\$5,000 max.

Articles Admitted	Required Customs Form/Endorsement
Correspondence, business papers, and computer data.	No form required. Endorse item clearly next to mailing label as BUSINESS PAPERS.
Merchandise samples without commercial value.	PS Form 2976, <i>Customs — CN 22 and Sender's Declaration</i> .
Merchandise and all articles subject to customs duty.	PS Form 2976-A, <i>Customs Declaration and Dispatch Note CP 72</i> , inside a PS Form 2976-E, <i>Customs Declaration Envelope CP 91</i> .

Size Limits (221.52)

Maximum length: 36 inches

Maximum length and girth combined: 79 inches

Note:

Coins; banknotes; currency notes, including paper money;
securities of any kind payable to bearer; traveler's checks;
platinum, gold, and silver; precious stones; jewelry; watches;
and other valuable articles are prohibited in Express Mail
International shipments to the Bahamas.

Reciprocal Service Name: High Speed Mail (EMS)

Country Code: BS

Areas Served:

Freeport
Nassau
Paradise Island

Priority Mail International (230) Price Group 9

Refer to [Notice 123](#), *Price List*, for the applicable retail,
Commercial Base, or Commercial Plus price.

Weight Limit: 22 lbs.

Note: Ordinary Priority Mail International includes indemnity at no cost
based on weight. (See 230.)

Priority Mail International — Flat Rate

Flat Rate Envelopes or Small Flat Rate Priced Boxes: The maximum weight is 4 pounds. Refer to [Notice 123, Price List](#), for the applicable retail, Commercial Base, or Commercial Plus price.

Flat Rate Boxes — Medium and Large: The maximum weight is 20 pounds, or the limit set by the individual country, whichever is less. Refer to [Notice 123, Price List](#), for the retail, Commercial Base, or Commercial Plus price.

Insurance (232.92)

Available for **Priority Mail International merchandise parcels** only (see [323.72](#) for markings)

Insured Amount not over	Fee	Insured Amount not over	Fee
\$50	\$2.45		
100	3.60	Add \$1.15 for each additional \$100 or fraction of insurance coverage.	
200	4.75		
300	5.90		
400	7.05		
500	8.20		
		\$1,458 max.	\$19.70

*** Note: Insurance for parcels addressed to locations other than Nassau or Freeport is limited to \$560 max. (fee: \$9.35).**

Size Limits (231.22)

Maximum length: 42 inches
Maximum length and girth combined: 79 inches

First-Class Mail International (240) Price Group 9

For the prices and maximum weights for letters, large envelopes (flats), and postcards, see [Notice 123, Price List](#).

Size Limits

Letters: See [241.212](#)
Postcards: See [241.221](#)
Large Envelopes (Flats): See [241.232](#)

Airmail M-bags (260) — Direct Sack to One Addressee Price Group 9

Refer to Notice 123, Price List , for the applicable retail, Commercial Base, or Commercial Plus price.
Weight Limit: 66 lbs.

Matter for the Blind (270)

Free when sent as First-Class Mail International, First-Class Package International Service, Priority Mail International Flat Rate Envelopes, or Priority Mail International Small Flat Rate Priced Boxes. Weight limit: 4 pounds.
Free when sent as Priority Mail International.
Weight limit: 15 pounds.

First-Class Package International Service (250) Price Group 9

For the prices and maximum weights for packages (small packets), see [Notice 123, Price List](#).

Size Limits

Packages (Small Packets): See [251.22](#) and [251.23](#).

Extra Services

Certificate of Mailing (313)

Individual Pieces	Fee
Individual article (PS Form 3817)	\$1.20
Firm mailing books (PS Form 3877), per article listed (minimum 3)	0.44
Duplicate copy of PS Form 3817 or PS Form 3877 (per page)	1.20
Bulk Quantities	Fee
First 1,000 pieces (or fraction thereof)	\$7.05
Each additional 1,000 pieces (or fraction thereof)	0.85
Duplicate copy of PS Form 3606	1.20

COD and Certified NOT for International Mail

International Business Reply Service (382)

Fee: Envelopes up to 2 ounces \$1.75; Cards \$1.25

International Postal Money Order (371)

Use MO Form MP1
Maximum Amount Available: \$700 Fee: \$4.50
Money Order Inquiry: Fee: \$5.75

International Reply Coupons (381)

NOT Available for International Mail as of January 27, 2013

Registered Mail (330) Fee: \$12.95

Maximum Indemnity: \$46.14
Available only for First-Class Mail International, including postcards, Priority Mail International Flat Rate Envelopes, Priority Mail International Small Flat Rate Priced Boxes, and matter for the blind or other physically handicapped persons.

Restricted Delivery (350)

NOT Available for International Mail as of January 27, 2013

Return Receipt (340) Fee: \$3.50

Available for Registered Mail only.

Bahrain

Country Conditions for Mailing

Prohibitions (130)

Arms and ammunition.
Cultured, imitation, artificial, or bleached pearls.
Perishable infectious biological substances.
Perishable noninfectious biological substances.
Radioactive materials.

Restrictions

No list furnished.

Observations

None

Customs Forms Required (123)

First-Class Mail International items and Priority Mail
International Flat Rate Envelopes and Small Flat Rate Priced
Boxes:
PS Form 2976 (see 123.61)
Priority Mail International parcels:
PS Form 2976-A inside 2976-E (envelope)

Global Express Guaranteed (210) Price Group 6

Refer to [Notice 123](#), *Price List*, for the applicable retail,
Commercial Base, or Commercial Plus price.

Weight Limit: 70 lbs.

Insurance (212.5)

Insured Amount not over	Fee	Insured Amount not over	Fee
\$100	No Fee	For document reconstruction insurance or non-document insurance coverage above \$800, add \$1.00 per \$100 or fraction thereof, up to a maximum of \$2,499 per shipment.	
200	\$1.00		
300	2.00		
400	3.00		
500	4.00		
600	5.00		
700	6.00		
800	7.00		\$2,499 max.

Value Limit (212.1)

The maximum value of a GXG shipment to this country is
\$2,499 or a lesser amount if limited by content or value.

Size Limits (211.22)

The surface area of the address side of the item to be mailed
must be large enough to completely contain the Global
Express Guaranteed Air Waybill/Shipping Invoice (shipping
label), postage, endorsement, and any applicable markings.
The shipping label is approximately 5.5 inches high and
9.5 inches long.

Maximum length: 46 inches

Maximum width: 35 inches

Maximum height: 46 inches

Maximum length and girth combined: 108 inches

General Conditions for Mailing

See Publication 141, *Global Express Guaranteed Service
Guide*, for information about areas served in the destination
country, allowable contents, packaging and labeling
requirements, tracking and tracing, service standards, and
other conditions for mailing.

Express Mail International (220) Price Group 8

Refer to [Notice 123](#), *Price List*, for the applicable retail,
Commercial Base, or Commercial Plus price.

Weight Limit: 44 lbs.

Express Mail International — Flat Rate
Envelopes and Flat Rate Boxes

Flat Rate Envelopes: The maximum weight is 4 pounds.

Flat Rate Boxes: The maximum weight is 20 pounds.

Refer to [Notice 123](#), *Price List*, for the applicable retail,
Commercial Base, or Commercial Plus price.

Insurance (222.8)

Available for **Express Mail International merchandise
shipments only**

Insured Amount not over	Fee	Insured Amount not over	Fee
\$200	No Fee	For insurance coverage above \$2,000, add \$1.50 for each \$500 or fraction thereof, up to a maximum of \$5,000 per shipment.	
500	2.35		
1,000	3.85		
1,500	5.35		
2,000	6.85		\$5,000 max.

Articles Admitted

Business
documents,
business letters,
non-negotiable
instruments,
computer printouts,
cancelled checks,
periodicals, and
newspapers.

Merchandise
samples without
commercial value,
microfilm, and
microfiche.

Merchandise and all
articles subject to
customs duty.

Required Customs
Form/Endorsement

No form required. Endorse item
clearly next to mailing label as
BUSINESS PAPERS.

PS Form 2976, *Customs — CN 22
and Sender's Declaration*.

PS Form 2976-A, *Customs
Declaration and Dispatch Note
CP 72*, inside a PS Form 2976-E,
*Customs Declaration Envelope
CP 91*. Identify contents completely
and state whether import license, if
required, is attached.

Size Limits (221.52)

Maximum length: 36 inches

Maximum length and girth combined: 79 inches

Note:

Coins; banknotes; currency notes, including paper money;
securities of any kind payable to bearer; traveler's checks;
platinum, gold, and silver; precious stones; jewelry; watches;
and other valuable articles are prohibited in Express Mail
International shipments to Bahrain.

Reciprocal Service Name: Barid/Mumtaz Post

Country Code: BH

Areas Served: All

Priority Mail International (230) Price Group 8

Refer to Notice 123 , <i>Price List</i> , for the applicable retail, Commercial Base, or Commercial Plus price.
Weight Limit: 44 lbs.

Note: Ordinary Priority Mail International includes indemnity at no cost based on weight. (See [230](#).)

Priority Mail International — Flat Rate

Flat Rate Envelopes or Small Flat Rate Priced Boxes: The maximum weight is 4 pounds. Refer to [Notice 123](#), *Price List*, for the applicable retail, Commercial Base, or Commercial Plus price.

Flat Rate Boxes — Medium and Large: The maximum weight is 20 pounds, or the limit set by the individual country, whichever is less. Refer to [Notice 123](#), *Price List*, for the retail, Commercial Base, or Commercial Plus price.

Insurance (232.92) NOT Available**Size Limits (231.22)**

Maximum length: 42 inches

Maximum length and girth combined: 79 inches

First-Class Mail International (240) Price Group 8

For the prices and maximum weights for letters, large envelopes (flats), and postcards, see [Notice 123](#), *Price List*.

Size Limits

Letters: See [241.212](#)

Postcards: See [241.221](#)

Large Envelopes (Flats): See [241.232](#)

Airmail M-bags (260) — Direct Sack to One Addressee Price Group 8

Refer to Notice 123 , <i>Price List</i> , for the applicable retail, Commercial Base, or Commercial Plus price.
Weight Limit: 66 lbs.

Matter for the Blind (270)

Free when sent as First-Class Mail International, First-Class Package International Service, Priority Mail International Flat Rate Envelopes, or Priority Mail International Small Flat Rate Priced Boxes. Weight limit: 4 pounds.

Free when sent as Priority Mail International.

Weight limit: 15 pounds.

First-Class Package International Service (250) Price Group 8

For the prices and maximum weights for packages (small packets), see [Notice 123](#), *Price List*.

Size Limits

Packages (Small Packets): See [251.22](#) and [251.23](#).

Extra Services**Certificate of Mailing (313)**

Individual Pieces	Fee
Individual article (PS Form 3817)	\$1.20
Firm mailing books (PS Form 3877), per article listed (minimum 3)	0.44
Duplicate copy of PS Form 3817 or PS Form 3877 (per page)	1.20
Bulk Quantities	Fee
First 1,000 pieces (or fraction thereof)	\$7.05
Each additional 1,000 pieces (or fraction thereof)	0.85
Duplicate copy of PS Form 3606	1.20

COD and Certified NOT for International Mail**International Business Reply Service (382)**

Fee: Envelopes up to 2 ounces \$1.75; Cards \$1.25

International Postal Money Order (371)

NOT Available

International Reply Coupons (381)

NOT Available for International Mail as of January 27, 2013

Registered Mail (330)

Fee: \$12.95

Maximum Indemnity: \$46.14

Available only for First-Class Mail International, including postcards, Priority Mail International Flat Rate Envelopes, Priority Mail International Small Flat Rate Priced Boxes, and matter for the blind or other physically handicapped persons.

Restricted Delivery (350)

NOT Available for International Mail as of January 27, 2013

Return Receipt (340)

Fee: \$3.50

Available for Registered Mail only.

Bangladesh

Country Conditions for Mailing

Prohibitions (130)

American cotton.
 Arms, ammunition.
 Coffee plants, coffee seeds and coffee beans.
 Coins; banknotes; currency notes; traveler's checks; gold, silver, platinum, manufactured or not; securities payable to bearer; precious stones; and other valuable articles.
 Hemp.
 Obscene books, pamphlets, papers, drawings, paintings, figures, or articles.
 Perishable infectious biological substances.
 Perishable noninfectious biological substances.
 Piece goods ordinarily sold by the yard or by the piece manufactured outside of Bangladesh and not stamped to indicate the length in meters, yards, or fractions thereof.
 Quinine, colored pink.
 Radioactive materials.

Restrictions

No list furnished.

Observations

None

Customs Forms Required (123)

First-Class Mail International items and Priority Mail International Flat Rate Envelopes and Small Flat Rate Priced Boxes:
 PS Form 2976 (see 123.61)
 Priority Mail International parcels:
 PS Form 2976-A inside 2976-E (envelope)

Global Express Guaranteed (210) Price Group 6

Refer to [Notice 123](#), *Price List*, for the applicable retail, Commercial Base, or Commercial Plus price.

Weight Limit: 70 lbs.

Insurance (212.5)

Insured Amount not over	Fee	Insured Amount not over	Fee
\$100	No Fee	For document reconstruction insurance or non-document insurance coverage above \$800, add \$1.00 per \$100 or fraction thereof, up to a maximum of \$2,499 per shipment.	
200	\$1.00		
300	2.00		
400	3.00		
500	4.00		
600	5.00		
700	6.00		
800	7.00		\$2,499 max.

Value Limit (212.1)

The maximum value of a GXG shipment to this country is \$2,499 or a lesser amount if limited by content or value.

Size Limits (211.22)

The surface area of the address side of the item to be mailed must be large enough to completely contain the Global Express Guaranteed Air Waybill/Shipping Invoice (shipping label), postage, endorsement, and any applicable markings. The shipping label is approximately 5.5 inches high and 9.5 inches long.

Maximum length: 46 inches
 Maximum width: 35 inches
 Maximum height: 46 inches
 Maximum length and girth combined: 108 inches

General Conditions for Mailing

See Publication 141, *Global Express Guaranteed Service Guide*, for information about areas served in the destination country, allowable contents, packaging and labeling requirements, tracking and tracing, service standards, and other conditions for mailing.

Express Mail International (220) Price Group 6

Refer to [Notice 123](#), *Price List*, for the applicable retail, Commercial Base, or Commercial Plus price.

Weight Limit: 44 lbs.

Express Mail International — Flat Rate Envelopes and Flat Rate Boxes

Flat Rate Envelopes: The maximum weight is 4 pounds.

Flat Rate Boxes: The maximum weight is 20 pounds.

Refer to [Notice 123](#), *Price List*, for the applicable retail, Commercial Base, or Commercial Plus price.

Insurance (222.8)

Available for **Express Mail International merchandise shipments** only

Insured Amount not over	Fee	Insured Amount not over	Fee
\$200	No Fee	For insurance coverage above \$2,000, add \$1.50 for each \$500 or fraction thereof, up to a maximum of \$5,000 per shipment.	
500	2.35		
1,000	3.85		
1,500	5.35		
2,000	6.85		\$5,000 max.

Articles Admitted	Required Customs Form/Endorsement
Personal correspondence, business papers, and documents.	PS Form 2976, <i>Customs — CN 22 and Sender's Declaration</i> .
Merchandise samples without commercial value.	PS Form 2976-A, <i>Customs Declaration and Dispatch Note CP 72</i> , inside a PS Form 2976-E, <i>Customs Declaration Envelope CP 91</i> .
Merchandise and all articles subject to customs duty.	PS Form 2976-A, <i>Customs Declaration and Dispatch Note CP 72</i> , inside a PS Form 2976-E, <i>Customs Declaration Envelope CP 91</i> .

Size Limits (221.52)

Maximum length: 36 inches

Maximum length and girth combined: 79 inches

Note:

Coins; banknotes; currency notes, including paper money; securities of any kind payable to bearer; traveler's checks; platinum, gold, and silver; precious stones; jewelry; watches; and other valuable articles are prohibited in Express Mail International shipments to Bangladesh.

Reciprocal Service Name: Guaranteed Express Post (GEP) Service

Country Code: BD

Areas Served:

City	Postal Zone
Barisal	
Bogra	
Chittagong	4000, 4100, 4202, 4204–4216, 4218, 4220, and 4221
Comilla	
Dhaka	1000, 1100, 1203–1219, 1221, 1222, and 1225
Dinajpur	
Faridpur	
Hobigoni	
Jamalpur	
Jessore	
Khulna	9000, 9100, and 9201–9207
Kushtia	
Mymensingh	
Noakhali	
Pabna	
Rajshahi	6000, 6100, and 6201–6206
Rangpur	
Sylhet	
Tangail	

Priority Mail International (230) Price Group 6

Refer to Notice 123 , <i>Price List</i> , for the applicable retail, Commercial Base, or Commercial Plus price.
Weight Limit: 44 lbs.

Note: Ordinary Priority Mail International includes indemnity at no cost based on weight. (See [230](#).)

Priority Mail International — Flat Rate

Flat Rate Envelopes or Small Flat Rate Priced Boxes: The maximum weight is 4 pounds. Refer to [Notice 123](#), *Price List*, for the applicable retail, Commercial Base, or Commercial Plus price.

Flat Rate Boxes — Medium and Large: The maximum weight is 20 pounds, or the limit set by the individual country, whichever is less. Refer to [Notice 123](#), *Price List*, for the retail, Commercial Base, or Commercial Plus price.

Insurance (232.92)

Available for **Priority Mail International merchandise parcels** only (see [323.72](#) for markings)

Insured Amount not over	Fee	Insured Amount not over	Fee
\$50	\$2.45	Add \$1.15 for each additional \$100 or fraction of insurance coverage.	\$59.95
100	3.60		
200	4.75		
300	5.90		
400	7.05		
500	8.20		

Size Limits (231.22)

Maximum length: 42 inches
Maximum length and girth combined: 79 inches

First-Class Mail International (240) Price Group 6

For the prices and maximum weights for letters, large envelopes (flats), and postcards, see [Notice 123](#), *Price List*.

Size Limits

Letters: See [241.212](#)
Postcards: See [241.221](#)
Large Envelopes (Flats): See [241.232](#)

Airmail M-bags (260) —

Direct Sack to One Addressee Price Group 6

Refer to Notice 123 , <i>Price List</i> , for the applicable retail, Commercial Base, or Commercial Plus price.
Weight Limit: 66 lbs.

Matter for the Blind (270)

Free when sent as First-Class Mail International, First-Class Package International Service, Priority Mail International Flat Rate Envelopes, or Priority Mail International Small Flat Rate Priced Boxes. Weight limit: 4 pounds.
Free when sent as Priority Mail International. Weight limit: 15 pounds.

First-Class Package International Service (250) Price Group 6

For the prices and maximum weights for packages (small packets), see [Notice 123](#), *Price List*.

Size Limits

Packages (Small Packets): See [251.22](#) and [251.23](#).

Extra Services

Certificate of Mailing (313)

Individual Pieces	Fee
Individual article (PS Form 3817)	\$1.20
Firm mailing books (PS Form 3877), per article listed (minimum 3)	0.44
Duplicate copy of PS Form 3817 or PS Form 3877 (per page)	1.20
Bulk Quantities	Fee
First 1,000 pieces (or fraction thereof)	\$7.05
Each additional 1,000 pieces (or fraction thereof)	0.85
Duplicate copy of PS Form 3606	1.20

COD and Certified

NOT for International Mail

International Business Reply Service (382)

Fee: Envelopes up to 2 ounces \$1.75; Cards \$1.25

International Postal Money Order (371)

NOT Available

International Reply Coupons (381)

NOT Available for International Mail as of January 27, 2013

Registered Mail (330)

Fee: \$12.95

Maximum Indemnity: \$46.14
Available only for First-Class Mail International, including postcards, Priority Mail International Flat Rate Envelopes, Priority Mail International Small Flat Rate Priced Boxes, and matter for the blind or other physically handicapped persons.

Restricted Delivery (350)

NOT Available for International Mail as of January 27, 2013

Return Receipt (340)

Fee: \$3.50

Available for Registered Mail only.

Barbados

Country Conditions for Mailing

Prohibitions (130)

Radioactive materials.

Restrictions

No list furnished.

Observations

None

Customs Forms Required (123)

First-Class Mail International items and Priority Mail International Flat Rate Envelopes and Small Flat Rate Priced Boxes:
 PS Form 2976 (see 123.61)
 Priority Mail International parcels:
 PS Form 2976-A inside 2976-E (envelope)

Global Express Guaranteed (210) Price Group 7

Refer to [Notice 123](#), *Price List*, for the applicable retail, Commercial Base, or Commercial Plus price.

Weight Limit: 70 lbs.

Insurance (212.5)

Insured Amount not over	Fee	Insured Amount not over	Fee
\$100	No Fee	For document reconstruction insurance or non-document insurance coverage above \$800, add \$1.00 per \$100 or fraction thereof, up to a maximum of \$2,499 per shipment.	
200	\$1.00		
300	2.00		
400	3.00		
500	4.00		
600	5.00		
700	6.00		
800	7.00		\$2,499 max.

Value Limit (212.1)

The maximum value of a GXG shipment to this country is \$2,499 or a lesser amount if limited by content or value.

Size Limits (211.22)

The surface area of the address side of the item to be mailed must be large enough to completely contain the Global Express Guaranteed Air Waybill/Shipping Invoice (shipping label), postage, endorsement, and any applicable markings. The shipping label is approximately 5.5 inches high and 9.5 inches long.

Maximum length: 46 inches

Maximum width: 35 inches

Maximum height: 46 inches

Maximum length and girth combined: 108 inches

General Conditions for Mailing

See Publication 141, *Global Express Guaranteed Service Guide*, for information about areas served in the destination country, allowable contents, packaging and labeling requirements, tracking and tracing, service standards, and other conditions for mailing.

Express Mail International (220) Price Group 9

Refer to [Notice 123](#), *Price List*, for the applicable retail, Commercial Base, or Commercial Plus price.

Weight Limit: 66 lbs.

Express Mail International — Flat Rate Envelopes and Flat Rate Boxes

Flat Rate Envelopes: The maximum weight is 4 pounds.

Flat Rate Boxes: The maximum weight is 20 pounds.

Refer to [Notice 123](#), *Price List*, for the applicable retail, Commercial Base, or Commercial Plus price.

Insurance (222.8)

Available for **Express Mail International merchandise shipments** only

Insured Amount not over	Fee	Insured Amount not over	Fee
\$200	No Fee	For insurance coverage above \$2,000, add \$1.50 for each \$500 or fraction thereof, up to a maximum of \$5,000 per shipment.	
500	2.35		
1,000	3.85		
1,500	5.35		
2,000	6.85		\$5,000 max.

Articles Admitted	Required Customs Form/Endorsement
Business papers and documents.	No forms required. Endorse item clearly next to mailing label as BUSINESS PAPERS.
Merchandise samples without commercial value, microfilm, and microfiche.	PS Form 2976, <i>Customs — CN 22 and Sender's Declaration</i> .
Merchandise, advertising materials, and all articles subject to customs duty.	PS Form 2976-A, <i>Customs Declaration and Dispatch Note CP 72</i> , inside a PS Form 2976-E, <i>Customs Declaration Envelope CP 91</i> .

Size Limits (221.52)

Maximum length: 36 inches

Maximum length and girth combined: 79 inches

Note:

Coins; banknotes; currency notes, including paper money; securities of any kind payable to bearer; traveler's checks; platinum, gold, and silver; precious stones; jewelry; watches; and other valuable articles are prohibited in Express Mail International shipments to Barbados.

Reciprocal Service Name: Express Mail Service

Country Code: BB

Areas Served: All

Priority Mail International (230) Price Group 9

Refer to [Notice 123](#), *Price List*, for the applicable retail, Commercial Base, or Commercial Plus price.

Weight Limit: 44 lbs.

Note: Ordinary Priority Mail International includes indemnity at no cost based on weight. (See 230.)

Priority Mail International — Flat Rate

Flat Rate Envelopes or Small Flat Rate Priced Boxes: The maximum weight is 4 pounds. Refer to [Notice 123, Price List](#), for the applicable retail, Commercial Base, or Commercial Plus price.

Flat Rate Boxes — Medium and Large: The maximum weight is 20 pounds, or the limit set by the individual country, whichever is less. Refer to [Notice 123, Price List](#), for the retail, Commercial Base, or Commercial Plus price.

Insurance (232.92)

Available for **Priority Mail International merchandise parcels** only (see [323.72](#) for markings)

Insured Amount not over	Fee
\$50	\$2.45
100	3.60
200	4.75
238 max.	5.90

Size Limits (231.22)

Maximum length: 42 inches
Maximum length and girth combined: 79 inches

First-Class Mail International (240) Price Group 9

For the prices and maximum weights for letters, large envelopes (flats), and postcards, see [Notice 123, Price List](#).

Size Limits

Letters: See [241.212](#)
Postcards: See [241.221](#)
Large Envelopes (Flats): See [241.232](#)

Airmail M-bags (260) — Direct Sack to One Addressee Price Group 9

Refer to Notice 123, Price List , for the applicable retail, Commercial Base, or Commercial Plus price.
Weight Limit: 66 lbs.

Matter for the Blind (270)

Free when sent as First-Class Mail International, First-Class Package International Service, Priority Mail International Flat Rate Envelopes, or Priority Mail International Small Flat Rate Priced Boxes. Weight limit: 4 pounds.
Free when sent as Priority Mail International.
Weight limit: 15 pounds.

First-Class Package International Service (250) Price Group 9

For the prices and maximum weights for packages (small packets), see [Notice 123, Price List](#).

Size Limits

Packages (Small Packets): See [251.22](#) and [251.23](#).

Extra Services

Certificate of Mailing (313)

Individual Pieces	Fee
Individual article (PS Form 3817)	\$1.20
Firm mailing books (PS Form 3877), per article listed (minimum 3)	0.44
Duplicate copy of PS Form 3817 or PS Form 3877 (per page)	1.20
Bulk Quantities	Fee
First 1,000 pieces (or fraction thereof)	\$7.05
Each additional 1,000 pieces (or fraction thereof)	0.85
Duplicate copy of PS Form 3606	1.20

COD and Certified **NOT** for International Mail

International Business Reply Service (382)

Fee: Envelopes up to 2 ounces \$1.75; Cards \$1.25

International Postal Money Order (371)

Use MO Form MP1
Maximum Amount Available: \$700 **Fee:** \$4.50
Money Order Inquiry: **Fee:** \$5.75

International Reply Coupons (381)

NOT Available for International Mail as of January 27, 2013

Registered Mail (330) Fee: \$12.95

Maximum Indemnity: \$46.14
Available only for First-Class Mail International, including postcards, Priority Mail International Flat Rate Envelopes, Priority Mail International Small Flat Rate Priced Boxes, and matter for the blind or other physically handicapped persons.

Restricted Delivery (350) NOT Available for International Mail as of January 27, 2013

Return Receipt (340) Fee: \$3.50

Available for Registered Mail only.

Belarus

Country Conditions for Mailing

Prohibitions (130)

- Alcoholic liquids.
 All arms and ammunition and parts and accessories thereof.
 Articles of cultural value.
 Currencies of the Republic of Belarus and the Russian Federation.
 Explosive or combustible substances or other dangerous matter.
 Metallized yarn made with or made of gold thread; ornamental trimming or woven fabric made with or made of gold thread.
 Opium and other substances containing narcotics.
 Perishable items.
 Photographic and cinematographic films, undeveloped photographic plates, photographic paper.
 Plants and plant seeds.
 Precious stones in any form and condition, natural diamonds, except for jewelry.
 Printed books, newspapers, pictures and other products of the printing industry; manuscripts, typescripts, and plans containing information that may be harmful to the political and economic interests of the country and to the health and morality of its citizens.
 Radioactive materials.
 The government of Belarus has instituted a temporary ban against the importation of all animal products that are for human and animal consumption. This includes meats, poultry, milk and dairy products, feeds, and other animal byproducts.
 Tobacco and manufactured tobacco products.
 Weapons of any kind, ammunition and parts thereof.

Restrictions

- Articles subject to customs duty may not be sent in ordinary or registered First-Class Mail International items, First-Class Package International Service items, Priority Mail International Flat Rate Envelopes, or Priority Mail International Small Flat Rate Priced Boxes.
 Cancelled and uncancelled stamps may be sent as part of a prescribed philatelic exchange.
 Coins, bank notes, currency notes (paper money); securities of any kind payable to bearer; traveler's checks, platinum, gold, and silver (manufactured or not); precious stones, jewelry, and other valuable articles are admitted only in insured Priority Mail International parcels. Importation of foreign currency is limited to a maximum equivalent of 200 USD.
 Medicaments and vitamin preparations require authorization issued by the Public Health of Belarus.
 Veterinary preparations, biological materials, and collectors' items of animal origin require written authorization issued by the State Veterinary Inspectorate of the Ministry of Agriculture and Foods in Belarus.

Observations

- Depending on the nature and origin, many articles are regulated and admitted only on presentation of permission from the authorized bodies in Belarus.

Customs Forms Required (123)

- First-Class Mail International items and Priority Mail International Flat Rate Envelopes and Small Flat Rate Priced Boxes:
 PS Form 2976 (see 123.61)
 Priority Mail International parcels:
 PS Form 2976-A inside 2976-E (envelope)

Global Express Guaranteed (210) Price Group 4

Refer to Notice 123 , <i>Price List</i> , for the applicable retail, Commercial Base, or Commercial Plus price.
Weight Limit: 70 lbs.

Insurance (212.5)

Insured Amount not over	Fee	Insured Amount not over	Fee
\$100	No Fee	For document reconstruction insurance or non-document insurance coverage above \$800, add \$1.00 per \$100 or fraction thereof, up to a maximum of \$2,499 per shipment.	
200	\$1.00		
300	2.00		
400	3.00		
500	4.00		
600	5.00		
700	6.00		
800	7.00		\$2,499 max.

Value Limit (212.1)

- The maximum value of a GXG shipment to this country is \$2,499 or a lesser amount if limited by content or value.

Size Limits (211.22)

- The surface area of the address side of the item to be mailed must be large enough to completely contain the Global Express Guaranteed Air Waybill/Shipping Invoice (shipping label), postage, endorsement, and any applicable markings. The shipping label is approximately 5.5 inches high and 9.5 inches long.
 Maximum length: 46 inches
 Maximum width: 26 inches
 Maximum height: 35 inches
 Maximum length and girth combined: 108 inches

General Conditions for Mailing

- See Publication 141, *Global Express Guaranteed Service Guide*, for information about areas served in the destination country, allowable contents, packaging and labeling requirements, tracking and tracing, service standards, and other conditions for mailing.

Express Mail International (220) Price Group 4

Refer to Notice 123 , <i>Price List</i> , for the applicable retail, Commercial Base, or Commercial Plus price.
Weight Limit: 44 lbs.

Express Mail International — Flat Rate Envelopes and Flat Rate Boxes

- Flat Rate Envelopes: The maximum weight is 4 pounds.
 Flat Rate Boxes: The maximum weight is 20 pounds.
 Refer to [Notice 123](#), *Price List*, for the applicable retail, Commercial Base, or Commercial Plus price.

Insurance (222.8)

- Available for **Express Mail International merchandise shipments** only

Insured Amount not over	Fee	Insured Amount not over	Fee
\$200	No Fee	For insurance coverage above \$2,000, add \$1.50 for each \$500 or fraction thereof, up to a maximum of \$5,000 per shipment.	
500	2.35		
1,000	3.85		
1,500	5.35		
2,000	6.85		\$5,000 max.

Articles Admitted	Required Customs Form/Endorsement
Correspondence, business papers, and documents.	PS Form 2976, Customs — <i>CN 22 and Sender's Declaration</i> . Endorse item clearly next to mailing label as BUSINESS PAPERS.
Merchandise samples without commercial value.	PS Form 2976-A, <i>Customs Declaration and Dispatch Note CP 72</i> , inside a PS Form 2976-E, <i>Customs Declaration Envelope CP 91</i> .
Merchandise and all articles subject to customs duty.	PS Form 2976-A, <i>Customs Declaration and Dispatch Note CP 72</i> , inside a PS Form 2976-E, <i>Customs Declaration Envelope CP 91</i> .

Size Limits (221.52)

Maximum length: 36 inches
Maximum length and girth combined: 79 inches

Notes:

- Addressees are required to obtain import licenses/permits to receive most goods.
- Coins; banknotes; currency notes, including paper money; securities of any kind payable to bearer; traveler's checks; platinum, gold, and silver; precious stones; jewelry; watches; and other valuable articles are prohibited in Express Mail International shipments to Belarus.

Reciprocal Service Name: EMS

Country Code: BY

Areas Served: All

Priority Mail International (230) Price Group 4

Refer to Notice 123, Price List , for the applicable retail, Commercial Base, or Commercial Plus price.
Weight Limit: 66 lbs.

Note: Ordinary Priority Mail International includes indemnity at no cost based on weight. (See [230](#).)

Priority Mail International — Flat Rate

Flat Rate Envelopes or Small Flat Rate Priced Boxes: The maximum weight is 4 pounds. Refer to [Notice 123, Price List](#), for the applicable retail, Commercial Base, or Commercial Plus price.

Flat Rate Boxes — Medium and Large: The maximum weight is 20 pounds, or the limit set by the individual country, whichever is less. Refer to [Notice 123, Price List](#), for the retail, Commercial Base, or Commercial Plus price.

Insurance (232.92)

Available for **Priority Mail International merchandise parcels** only (see [323.72](#) for markings)

Insured Amount not over	Fee	Insured Amount not over	Fee
\$50	\$2.45	Add \$1.15 for each additional \$100 or fraction of insurance coverage.	
100	3.60		
200	4.75		
300	5.90		
400	7.05		
500	8.20		\$1,312 max.

Size Limits (231.22)

Maximum length: 42 inches
Maximum length and girth combined: 79 inches

First-Class Mail International (240) Price Group 4

For the prices and maximum weights for letters, large envelopes (flats), and postcards, see [Notice 123, Price List](#).

Size Limits

Letters: See [241.212](#)
Postcards: See [241.221](#)
Large Envelopes (Flats): See [241.232](#)

Airmail M-bags (260) — Direct Sack to One Addressee Price Group 4

Refer to Notice 123, Price List , for the applicable retail, Commercial Base, or Commercial Plus price.
Weight Limit: 66 lbs.

Matter for the Blind (270)

Free when sent as First-Class Mail International, First-Class Package International Service, Priority Mail International Flat Rate Envelopes, or Priority Mail International Small Flat Rate Priced Boxes. Weight limit: 4 pounds.
Free when sent as Priority Mail International. Weight limit: 15 pounds.

First-Class Package International Service (250) Price Group 4

For the prices and maximum weights for packages (small packets), see [Notice 123, Price List](#).

Size Limits

Packages (Small Packets): See [251.22](#) and [251.23](#).

Extra Services

Certificate of Mailing (313)

Individual Pieces	Fee
Individual article (PS Form 3817)	\$1.20
Firm mailing books (PS Form 3877), per article listed (minimum 3)	0.44
Duplicate copy of PS Form 3817 or PS Form 3877 (per page)	1.20
Bulk Quantities	Fee
First 1,000 pieces (or fraction thereof)	\$7.05
Each additional 1,000 pieces (or fraction thereof)	0.85
Duplicate copy of PS Form 3606	1.20

COD and Certified NOT for International Mail

International Business Reply Service (382)

Fee: Envelopes up to 2 ounces \$1.75; Cards \$1.25

International Postal Money Order (371)

NOT Available

International Reply Coupons (381)

NOT Available for International Mail as of January 27, 2013

Registered Mail (330)

Fee: \$12.95

Maximum Indemnity: \$46.14

Available only for First-Class Mail International, including postcards, Priority Mail International Flat Rate Envelopes, Priority Mail International Small Flat Rate Priced Boxes, and matter for the blind or other physically handicapped persons.

Restricted Delivery (350)

NOT Available for International Mail as of January 27, 2013

Return Receipt (340)

Fee: \$3.50

Available for Registered Mail only.

Belgium

Country Conditions for Mailing

Prohibitions (130)

Arms and weapons.
Bronze, copper, and nickel coins not legal tender in Belgium, unless imported for collections.
Empty ink cartridges or empty laser toner cartridges.
Human remains.
Live plants and animals.
Perishable infectious biological substances.
Radioactive materials.

Restrictions

No list furnished.

Observations

- Priority Mail International parcels must have a street address. Delivery cannot be made to post office boxes. A local telephone number for the addressee should be provided.
- For Priority Mail International parcels, an invoice, in duplicate, is required for all commercial shipments regardless of value and all personal shipments valued at \$300 or more. The invoices must be affixed to the outside of the parcel or may be enclosed in PS Form 2976-E with the customs declaration.
- Import permits or licenses are required for many types of goods; therefore, the sender should ascertain from the addressee before mailing whether the necessary documents are held.
- Gift shipments for private individuals for their personal use are exempt from the license requirement provided the value of the shipment does not exceed 74 euros.

Customs Forms Required (123)

First-Class Mail International items and Priority Mail International Flat Rate Envelopes and Small Flat Rate Priced Boxes:
PS Form 2976 (see 123.61)
Priority Mail International parcels:
PS Form 2976-A inside 2976-E (envelope)

Global Express Guaranteed (210) Price Group 3

Refer to [Notice 123, Price List](#), for the applicable retail, Commercial Base, or Commercial Plus price.

Weight Limit: 70 lbs.

Insurance (212.5)

Insured Amount not over	Fee	Insured Amount not over	Fee
\$100	No Fee	For document reconstruction insurance or non-document insurance coverage above \$800, add \$1.00 per \$100 or fraction thereof, up to a maximum of \$2,499 per shipment.	
200	\$1.00		
300	2.00		
400	3.00		
500	4.00		
600	5.00		
700	6.00		
800	7.00		\$2,499 max.

Value Limit (212.1)

The maximum value of a GXG shipment to this country is \$2,499 or a lesser amount if limited by content or value.

Size Limits (211.22)

The surface area of the address side of the item to be mailed must be large enough to completely contain the Global Express Guaranteed Air Waybill/Shipping Invoice (shipping label), postage, endorsement, and any applicable markings. The shipping label is approximately 5.5 inches high and 9.5 inches long.
Maximum length: 46 inches
Maximum width: 35 inches
Maximum height: 46 inches
Maximum length and girth combined: 108 inches

General Conditions for Mailing

See Publication 141, *Global Express Guaranteed Service Guide*, for information about areas served in the destination country, allowable contents, packaging and labeling requirements, tracking and tracing, service standards, and other conditions for mailing.

Express Mail International (220) Price Group 5

Refer to [Notice 123, Price List](#), for the applicable retail, Commercial Base, or Commercial Plus price.

Weight Limit: 66 lbs.

Express Mail International — Flat Rate Envelopes and Flat Rate Boxes

Flat Rate Envelopes: The maximum weight is 4 pounds.

Flat Rate Boxes: The maximum weight is 20 pounds.

Refer to [Notice 123, Price List](#), for the applicable retail, Commercial Base, or Commercial Plus price.

Insurance (222.8)

Available for **Express Mail International merchandise shipments** only

Insured Amount not over	Fee
\$100	No Fee
200	\$0.85
500	2.35
650 max.	3.85

Articles Admitted	Required Customs Form/Endorsement
Business correspondence, commercial papers and documents, and clearances between financial institutions.	PS Form 2976, <i>Customs — CN 22 and Sender's Declaration</i> . Endorse item clearly next to mailing label as BUSINESS PAPERS.
Merchandise samples without commercial value, computer data including computer cards, magnetic tape, microfilm, and microfiche.	PS Form 2976-A, <i>Customs Declaration and Dispatch Note CP 72</i> , inside a PS Form 2976-E, <i>Customs Declaration Envelope CP 91</i> .
Merchandise and all articles subject to customs duty.	PS Form 2976-A, <i>Customs Declaration and Dispatch Note CP 72</i> , inside a PS Form 2976-E, <i>Customs Declaration Envelope CP 91</i> . An invoice, in duplicate, is required for all commercial shipments regardless of value and all personal shipments valued at \$300 or more. The invoices must be either affixed to the outside of the parcel or enclosed in PS Form 2976-E with the customs declaration.

Size Limits (221.52)

Maximum length: 60 inches

Maximum length and girth combined: 108 inches

Notes:

1. An invoice, in duplicate, is required for all commercial shipments regardless of value and for all personal shipments valued at \$300 or more. The invoices must be either affixed to the outside of the parcel or enclosed in PS Form 2976-E with the customs declaration.
2. Arms, weapons, and human remains are prohibited.
3. Coins; banknotes; currency notes, including paper money; securities of any kind payable to bearer; traveler's checks; platinum, gold, and silver; precious stones; jewelry; watches; and other valuable articles are prohibited in Express Mail International shipments to Belgium.
4. Express Mail International shipments must have a street address. Post office box addresses cannot be used. A local telephone number for addressee should be provided if possible.

Reciprocal Service Name: Datapost**Country Code:** BE**Areas Served:** All**Priority Mail International (230) Price Group 5**Refer to [Notice 123](#), *Price List*, for the applicable retail, Commercial Base, or Commercial Plus price.**Weight Limit: 66 lbs.****Note:** Ordinary Priority Mail International includes indemnity at no cost based on weight. (See [230](#).)**Priority Mail International — Flat Rate**Flat Rate Envelopes or Small Flat Rate Priced Boxes: The maximum weight is 4 pounds. Refer to [Notice 123](#), *Price List*, for the applicable retail, Commercial Base, or Commercial Plus price.Flat Rate Boxes — Medium and Large: The maximum weight is 20 pounds, or the limit set by the individual country, whichever is less. Refer to [Notice 123](#), *Price List*, for the retail, Commercial Base, or Commercial Plus price.**Insurance (232.92)**Available for **Priority Mail International merchandise parcels** only (see [323.72](#) for markings)

Insured Amount not over	Fee
\$50	\$2.45
100	3.60
200	4.75
300	5.90
400	7.05
500	8.20
600	9.35
650 max.	10.50

Size Limits (231.22)

Maximum length: 60 inches

Maximum length and girth combined: 108 inches

First-Class Mail International (240) Price Group 5For the prices and maximum weights for letters, large envelopes (flats), and postcards, see [Notice 123](#), *Price List*.**Size Limits**Letters: See [241.212](#)Postcards: See [241.221](#)Large Envelopes (Flats): See [241.232](#)**Airmail M-bags (260) —
Direct Sack to One Addressee Price Group 5**Refer to [Notice 123](#), *Price List*, for the applicable retail, Commercial Base, or Commercial Plus price.**Weight Limit: 66 lbs.****Matter for the Blind (270)**

Free when sent as First-Class Mail International, First-Class Package International Service, Priority Mail International Flat Rate Envelopes, or Priority Mail International Small Flat Rate Priced Boxes. Weight limit: 4 pounds.

Free when sent as Priority Mail International.

Weight limit: 15 pounds.

**First-Class Package International
Service (250) Price Group 5**For the prices and maximum weights for packages (small packets), see [Notice 123](#), *Price List*.**Size Limits**Packages (Small Packets): See [251.22](#) and [251.23](#).

Extra Services**Certificate of Mailing (313)**

Individual Pieces	Fee
Individual article (PS Form 3817)	\$1.20
Firm mailing books (PS Form 3877), per article listed (minimum 3)	0.44
Duplicate copy of PS Form 3817 or PS Form 3877 (per page)	1.20
Bulk Quantities	Fee
First 1,000 pieces (or fraction thereof)	\$7.05
Each additional 1,000 pieces (or fraction thereof)	0.85
Duplicate copy of PS Form 3606	1.20

COD and Certified **NOT** for International Mail

International Business Reply Service (382)

Fee: Envelopes up to 2 ounces \$1.75; Cards \$1.25

International Postal Money Order (371)

NOT Available

International Reply Coupons (381)

NOT Available for International Mail as of January 27, 2013

Registered Mail (330)

Fee: \$12.95

Maximum Indemnity: \$46.14

Available only for First-Class Mail International, including postcards, Priority Mail International Flat Rate Envelopes, Priority Mail International Small Flat Rate Priced Boxes, and matter for the blind or other physically handicapped persons.

Restricted Delivery (350)

NOT Available for International Mail as of January 27, 2013

Return Receipt (340)

Fee: \$3.50

Available for Registered Mail only.

Belize

Country Conditions for Mailing

Prohibitions (130)

Arms and ammunition.

Coins; platinum, gold, silver; precious stones; jewelry; and other valuable articles; coins; or bullion are permitted if clearly intended for purposes of ornament.

Saccharine and similar substances and articles containing them.

Tobacco packed with other merchandise; tobacco sweetened with leaves of other plants.

Restrictions

No list furnished.

Observations

None

Customs Forms Required (123)

First-Class Mail International items and Priority Mail International Flat Rate Envelopes and Small Flat Rate Priced Boxes:

PS Form 2976 (see 123.61)

Priority Mail International parcels:

PS Form 2976-A inside 2976-E (envelope)

Global Express Guaranteed (210) Price Group 8

Refer to [Notice 123](#), *Price List*, for the applicable retail, Commercial Base, or Commercial Plus price.

Weight Limit: 70 lbs.

Insurance (212.5)

Insured Amount not over	Fee	Insured Amount not over	Fee
\$100	No Fee	For document reconstruction insurance or non-document insurance coverage above \$800, add \$1.00 per \$100 or fraction thereof, up to a maximum of \$2,499 per shipment.	
200	\$1.00		
300	2.00		
400	3.00		
500	4.00		
600	5.00		
700	6.00		
800	7.00		\$2,499 max.

Value Limit (212.1)

The maximum value of a GXG shipment to this country is \$2,499 or a lesser amount if limited by content or value.

Size Limits (211.22)

The surface area of the address side of the item to be mailed must be large enough to completely contain the Global Express Guaranteed Air Waybill/Shipping Invoice (shipping label), postage, endorsement, and any applicable markings. The shipping label is approximately 5.5 inches high and 9.5 inches long.

Maximum length: 46 inches

Maximum width: 35 inches

Maximum height: 46 inches

Maximum length and girth combined: 108 inches

General Conditions for Mailing

See Publication 141, *Global Express Guaranteed Service Guide*, for information about areas served in the destination country, allowable contents, packaging and labeling requirements, tracking and tracing, service standards, and other conditions for mailing.

Express Mail International (220) Price Group 9

Refer to [Notice 123](#), *Price List*, for the applicable retail, Commercial Base, or Commercial Plus price.

Weight Limit: 66 lbs.

Express Mail International — Flat Rate Envelopes and Flat Rate Boxes

Flat Rate Envelopes: The maximum weight is 4 pounds.

Flat Rate Boxes: The maximum weight is 20 pounds.

Refer to [Notice 123](#), *Price List*, for the applicable retail, Commercial Base, or Commercial Plus price.

Insurance (222.8)

Available for **Express Mail International merchandise shipments** only

Insured Amount not over	Fee	Insured Amount not over	Fee
\$200	No Fee	For insurance coverage above \$2,000, add \$1.50 for each \$500 or fraction thereof, up to a maximum of \$5,000 per shipment.	
500	2.35		
1,000	3.85		
1,500	5.35		
2,000	6.85		
		\$5,000 max.	\$15.85

Articles Admitted	Required Customs Form/Endorsement
Correspondence and business papers.	PS Form 2976, Customs — <i>CN 22 and Sender's Declaration</i> . Endorse item clearly next to mailing label as BUSINESS PAPERS.
Merchandise samples without commercial value.	PS Form 2976, Customs — <i>CN 22 and Sender's Declaration</i> .
Merchandise and all articles subject to customs duty.	PS Form 2976-A, <i>Customs Declaration and Dispatch Note CP 72</i> , inside a PS Form 2976-E, <i>Customs Declaration Envelope CP 91</i> .

Size Limits (221.52)

Maximum length: 36 inches

Maximum length and girth combined: 79 inches

Note:

Coins; banknotes; currency notes, including paper money; securities of any kind payable to bearer; traveler's checks; platinum, gold, and silver; precious stones; jewelry; watches; and other valuable articles are prohibited in Express Mail International shipments to Belize.

Reciprocal Service Name: EMS Belize
(**Note:** Service is available to Belize but not from it.)

Country Code: BZ

Areas Served:

Express Mail International is available **only** to the following locations:

Ambergris Caye	Orange Walk
Belize City	Punta Gorda
Belmopan	San Ignacio
Corozal	San Pedro
Dangriga	

Priority Mail International (230) Price Group 9

Refer to Notice 123 , <i>Price List</i> , for the applicable retail, Commercial Base, or Commercial Plus price.
Weight Limit: 44 lbs.

Note: Ordinary Priority Mail International includes indemnity at no cost based on weight. (See [230](#).)

Priority Mail International — Flat Rate

Flat Rate Envelopes or Small Flat Rate Priced Boxes: The maximum weight is 4 pounds. Refer to [Notice 123](#), *Price List*, for the applicable retail, Commercial Base, or Commercial Plus price.

Flat Rate Boxes — Medium and Large: The maximum weight is 20 pounds, or the limit set by the individual country, whichever is less. Refer to [Notice 123](#), *Price List*, for the retail, Commercial Base, or Commercial Plus price.

Insurance (232.92)

Available for **Priority Mail International merchandise parcels** only (see [323.72](#) for markings)

Insured Amount not over	Fee	Insured Amount not over	Fee
\$50	\$2.45	Add \$1.15 for each additional \$100 or fraction of insurance coverage.	
100	3.60		
200	4.75		
300	5.90		
400	7.05		
500	8.20	\$1,600 max.	\$20.85

Size Limits (231.22)

Maximum length: 42 inches
Maximum length and girth combined: 79 inches

First-Class Mail International (240) Price Group 9

For the prices and maximum weights for letters, large envelopes (flats), and postcards, see [Notice 123](#), *Price List*.

Size Limits

Letters: See [241.212](#)
Postcards: See [241.221](#)
Large Envelopes (Flats): See [241.232](#)

Airmail M-bags (260) — Direct Sack to One Addressee Price Group 9

Refer to Notice 123 , <i>Price List</i> , for the applicable retail, Commercial Base, or Commercial Plus price.
Weight Limit: 66 lbs.

Matter for the Blind (270)

Free when sent as First-Class Mail International, First-Class Package International Service, Priority Mail International Flat Rate Envelopes, or Priority Mail International Small Flat Rate Priced Boxes. Weight limit: 4 pounds.
Free when sent as Priority Mail International. Weight limit: 15 pounds.

First-Class Package International Service (250) Price Group 9

For the prices and maximum weights for packages (small packets), see [Notice 123](#), *Price List*.

Size Limits

Packages (Small Packets): See [251.22](#) and [251.23](#).

Extra Services

Certificate of Mailing (313)

Individual Pieces	Fee
Individual article (PS Form 3817)	\$1.20
Firm mailing books (PS Form 3877), per article listed (minimum 3)	0.44
Duplicate copy of PS Form 3817 or PS Form 3877 (per page)	1.20
Bulk Quantities	Fee
First 1,000 pieces (or fraction thereof)	\$7.05
Each additional 1,000 pieces (or fraction thereof)	0.85
Duplicate copy of PS Form 3606	1.20

COD and Certified NOT for International Mail

International Business Reply Service (382)

Fee: Envelopes up to 2 ounces \$1.75; Cards \$1.25

International Postal Money Order (371)

Use MO Form MP1
Maximum Amount Available: \$700 **Fee:** \$4.50
Money Order Inquiry: **Fee:** \$5.75

International Reply Coupons (381)

NOT Available for International Mail as of January 27, 2013

Registered Mail (330)

Fee: \$12.95
Maximum Indemnity: \$46.14
Available only for First-Class Mail International, including postcards, Priority Mail International Flat Rate Envelopes, Priority Mail International Small Flat Rate Priced Boxes, and matter for the blind or other physically handicapped persons.

Restricted Delivery (350)

NOT Available for International Mail as of January 27, 2013

Return Receipt (340)

Fee: \$3.50
Available for Registered Mail only.

Benin

Country Conditions for Mailing

Prohibitions (130)

Arms and ammunition.
 Coins; banknotes; paper money; traveler's checks; gold, platinum, silver, (manufactured or not); precious stones; jewelry; and other valuable articles;
 Gold and gold articles.
 Gramophone records.
 Medals and coins; machinery used for minting coins.
 Mineral waters.
 Perishable infectious biological substances.
 Radioactive materials
 Saccharine.
 Uncut diamonds.

Restrictions

No list furnished.

Observations

1. First-Class Mail International and First-Class Package International Service items containing dutiable articles must be registered.
2. Postal authorities of Benin collect domestic postage from addressees for inbound shipments.
3. Parcel service is limited to the following offices:

Abomey	Cotonou	Ouidah
Abomey-Calavi	Cove	Parahoue
Adjohon	Dassa-Zoume	Parakou
Allada	Djougou	Pobe
Athieme	Grand-Popo	Porto-Novo
Attogon	Kandi	Sakete
Bimbereke	Natitingou	Savalou
Bohicon	Nikki	Save

Customs Forms Required (123)

First-Class Mail International items and Priority Mail International Flat Rate Envelopes and Small Flat Rate Priced Boxes:
 PS Form 2976 (see 123.61)
 Priority Mail International parcels:
 PS Form 2976-A inside 2976-E (envelope)

Global Express Guaranteed (210) Price Group 4

Refer to [Notice 123, Price List](#), for the applicable retail, Commercial Base, or Commercial Plus price.

Weight Limit: 70 lbs.

Insurance (212.5)

Insured Amount not over	Fee	Insured Amount not over	Fee
\$100	No Fee	For document reconstruction insurance or non-document insurance coverage above \$800, add \$1.00 per \$100 or fraction thereof, up to a maximum of \$2,000 per shipment.	
200	\$1.00		
300	2.00		
400	3.00		
500	4.00		
600	5.00		
700	6.00		
800	7.00		\$2,000 max.

Value Limit (212.1)

The maximum value of a GXG shipment to Benin is \$2,000 or a lesser amount if limited by content or value.

Size Limits (211.22)

The surface area of the address side of the item to be mailed must be large enough to completely contain the Global Express Guaranteed Air Waybill/Shipping Invoice (shipping label), postage, endorsement, and any applicable markings. The shipping label is approximately 5.5 inches high and 9.5 inches long.

Maximum length: 46 inches

Maximum width: 35 inches

Maximum height: 46 inches

Maximum length and girth combined: 108 inches

General Conditions for Mailing

See Publication 141, *Global Express Guaranteed Service Guide*, for information about areas served in the destination country, allowable contents, packaging and labeling requirements, tracking and tracing, service standards, and other conditions for mailing.

Express Mail International (220) Price Group 7

Refer to [Notice 123, Price List](#), for the applicable retail, Commercial Base, or Commercial Plus price.

Weight Limit: 66 lbs.

Express Mail International — Flat Rate Envelopes and Flat Rate Boxes

Flat Rate Envelopes: The maximum weight is 4 pounds.

Flat Rate Boxes: The maximum weight is 20 pounds.

Refer to [Notice 123, Price List](#), for the applicable retail, Commercial Base, or Commercial Plus price.

Insurance (222.8)

Available for **Express Mail International merchandise shipments** only

Insured Amount not over	Fee	Insured Amount not over	Fee
\$200	No Fee	For insurance coverage above \$2,000, add \$1.50 for each \$500 or fraction thereof, up to a maximum of \$5,000 per shipment.	
500	2.35		
1,000	3.85		
1,500	5.35		
2,000	6.85		\$5,000 max.

Articles Admitted	Required Customs Form/Endorsement
Correspondence and business papers.	PS Form 2976, Customs — <i>CN 22 and Sender's Declaration</i> . Endorse item clearly next to mailing label as BUSINESS PAPERS.
Merchandise samples without commercial value.	PS Form 2976, Customs — <i>CN 22 and Sender's Declaration</i> .
Merchandise and all articles subject to customs duty.	PS Form 2976-A, <i>Customs Declaration and Dispatch Note CP 72</i> , inside a PS Form 2976-E, <i>Customs Declaration Envelope CP 91</i> .

Size Limits (221.52)

Maximum length: 36 inches

Maximum length and girth combined: 79 inches

Note:

Coins; banknotes; currency notes, including paper money; securities of any kind payable to bearer; traveler's checks; platinum, gold, and silver; precious stones; jewelry; watches; and other valuable articles are prohibited in Express Mail International shipments to Benin.

Reciprocal Service Name: Postexpres Benin - EMS

Country Code: BJ

Areas Served:

Express Mail International is available **only** to the following locations:

- Bohicon
- Cotonou
- Natitingou
- Parakou
- Porto-Novo

Priority Mail International (230) Price Group 7

Refer to [Notice 123](#), *Price List*, for the applicable retail, Commercial Base, or Commercial Plus price.

Weight Limit: 66 lbs.

Note: Ordinary Priority Mail International includes indemnity at no cost based on weight. (See [230](#).)

Priority Mail International — Flat Rate

Flat Rate Envelopes or Small Flat Rate Priced Boxes: The maximum weight is 4 pounds. Refer to [Notice 123](#), *Price List*, for the applicable retail, Commercial Base, or Commercial Plus price.

Flat Rate Boxes — Medium and Large: The maximum weight is 20 pounds, or the limit set by the individual country, whichever is less. Refer to [Notice 123](#), *Price List*, for the retail, Commercial Base, or Commercial Plus price.

Insurance (232.92) NOT Available

Size Limits (231.22)

Maximum length: 42 inches

Maximum length and girth combined: 79 inches

First-Class Mail International (240) Price Group 7

For the prices and maximum weights for letters, large envelopes (flats), and postcards, see [Notice 123](#), *Price List*.

Size Limits

Letters: See [241.212](#)

Postcards: See [241.221](#)

Large Envelopes (Flats): See [241.232](#)

Airmail M-bags (260) —

Direct Sack to One Addressee Price Group 7

Refer to [Notice 123](#), *Price List*, for the applicable retail, Commercial Base, or Commercial Plus price.

Weight Limit: 66 lbs.

Matter for the Blind (270) NOT Available

First-Class Package International Service (250) Price Group 7

For the prices and maximum weights for packages (small packets), see [Notice 123](#), *Price List*.

Size Limits

Packages (Small Packets): See [251.22](#) and [251.23](#).

Extra Services**Certificate of Mailing (313)**

Individual Pieces	Fee
Individual article (PS Form 3817)	\$1.20
Firm mailing books (PS Form 3877), per article listed (minimum 3)	0.44
Duplicate copy of PS Form 3817 or PS Form 3877 (per page)	1.20
Bulk Quantities	Fee
First 1,000 pieces (or fraction thereof)	\$7.05
Each additional 1,000 pieces (or fraction thereof)	0.85
Duplicate copy of PS Form 3606	1.20

COD and Certified NOT for International Mail

International Business Reply Service (382)

Fee: Envelopes up to 2 ounces \$1.75; Cards \$1.25

International Postal Money Order (371)

NOT Available

International Reply Coupons (381)

NOT Available for International Mail as of January 27, 2013

Registered Mail (330)

Fee: \$12.95

Maximum Indemnity: \$46.14

Available only for First-Class Mail International, including postcards, Priority Mail International Flat Rate Envelopes, Priority Mail International Small Flat Rate Priced Boxes, and matter for the blind or other physically handicapped persons.

Restricted Delivery (350)

NOT Available for International Mail as of January 27, 2013

Return Receipt (340)

Fee: \$3.50

Available for Registered Mail only.

Bermuda

Country Conditions for Mailing

Prohibitions (130)

Perishable infectious biological substances.
Perishable noninfectious biological substances.
Radioactive materials.

Restrictions

No list furnished.

Observations

None

Customs Forms Required (123)

First-Class Mail International items and Priority Mail International Flat Rate Envelopes and Small Flat Rate Priced Boxes:
PS Form 2976 (see 123.61)
Priority Mail International parcels:
PS Form 2976-A inside 2976-E (envelope)

Global Express Guaranteed (210) Price Group 7

Refer to [Notice 123](#), *Price List*, for the applicable retail, Commercial Base, or Commercial Plus price.

Weight Limit: 70 lbs.

Insurance (212.5)

Insured Amount not over	Fee	Insured Amount not over	Fee
\$100	No Fee	For document reconstruction insurance or non-document insurance coverage above \$800, add \$1.00 per \$100 or fraction thereof, up to a maximum of \$2,499 per shipment.	
200	\$1.00		
300	2.00		
400	3.00		
500	4.00		
600	5.00		
700	6.00		
800	7.00		

Value Limit (212.1)

The maximum value of a GXG shipment to this country is \$2,499 or a lesser amount if limited by content or value.

Size Limits (211.22)

The surface area of the address side of the item to be mailed must be large enough to completely contain the Global Express Guaranteed Air Waybill/Shipping Invoice (shipping label), postage, endorsement, and any applicable markings. The shipping label is approximately 5.5 inches high and 9.5 inches long.

Maximum length: 46 inches

Maximum width: 35 inches

Maximum height: 46 inches

Maximum length and girth combined: 108 inches

General Conditions for Mailing

See Publication 141, *Global Express Guaranteed Service Guide*, for information about areas served in the destination country, allowable contents, packaging and labeling requirements, tracking and tracing, service standards, and other conditions for mailing.

Express Mail International (220) Price Group 9

Refer to [Notice 123](#), *Price List*, for the applicable retail, Commercial Base, or Commercial Plus price.

Weight Limit: 44 lbs.

Express Mail International — Flat Rate Envelopes and Flat Rate Boxes

Flat Rate Envelopes: The maximum weight is 4 pounds.

Flat Rate Boxes: The maximum weight is 20 pounds.

Refer to [Notice 123](#), *Price List*, for the applicable retail, Commercial Base, or Commercial Plus price.

Insurance (222.8)

Available for **Express Mail International merchandise shipments** only

Insured Amount not over	Fee	Insured Amount not over	Fee
\$200	No Fee	For insurance coverage above \$2,000, add \$1.50 for each \$500 or fraction thereof, up to a maximum of \$5,000 per shipment.	
500	2.35		
1,000	3.85		
1,500	5.35		
2,000	6.85		

Articles Admitted	Required Customs Form/Endorsement
Business correspondence and commercial papers and documents.	No form required. Endorse item clearly next to mailing label as BUSINESS PAPERS.
Merchandise samples without commercial value.	PS Form 2976, Customs — <i>CN 22 and Sender's Declaration</i> .
Merchandise and all articles subject to customs duty.	PS Form 2976-A, <i>Customs Declaration and Dispatch Note CP 72</i> , inside a PS Form 2976-E, <i>Customs Declaration Envelope CP 91</i> .

Size Limits (221.52)

Maximum length: 36 inches

Maximum length and girth combined: 79 inches

Note:

Coins; banknotes; currency notes, including paper money; securities of any kind payable to bearer; traveler's checks; platinum, gold, and silver; precious stones; jewelry; watches; and other valuable articles are prohibited in Express Mail International shipments to Bermuda.

Reciprocal Service Name: International Data Express

Country Code: BM

Areas Served: All

Priority Mail International (230) Price Group 9

Refer to [Notice 123](#), *Price List*, for the applicable retail, Commercial Base, or Commercial Plus price.

Weight Limit: 44 lbs.

Note: Ordinary Priority Mail International includes indemnity at no cost based on weight. (See 230.)

Priority Mail International — Flat Rate

Flat Rate Envelopes or Small Flat Rate Priced Boxes: The maximum weight is 4 pounds. Refer to [Notice 123, Price List](#), for the applicable retail, Commercial Base, or Commercial Plus price.

Flat Rate Boxes — Medium and Large: The maximum weight is 20 pounds, or the limit set by the individual country, whichever is less. Refer to [Notice 123, Price List](#), for the retail, Commercial Base, or Commercial Plus price.

Insurance (232.92)

Available for **Priority Mail International merchandise parcels** only (see [323.72](#) for markings)

Insured Amount not over	Fee
\$50	\$2.45
100	3.60
200	4.75
300	5.90
400	7.05
440 max.	8.20

Size Limits (231.22)

Maximum length: 42 inches

Maximum length and girth combined: 79 inches

First-Class Mail International (240) Price Group 9

For the prices and maximum weights for letters, large envelopes (flats), and postcards, see [Notice 123, Price List](#).

Size Limits

Letters: See [241.212](#)

Postcards: See [241.221](#)

Large Envelopes (Flats): See [241.232](#)

**Airmail M-bags (260) —
Direct Sack to One Addressee Price Group 9**

Refer to Notice 123, Price List , for the applicable retail, Commercial Base, or Commercial Plus price.
Weight Limit: 66 lbs.

Matter for the Blind (270)

Free when sent as First-Class Mail International, First-Class Package International Service, Priority Mail International Flat Rate Envelopes, or Priority Mail International Small Flat Rate Priced Boxes. Weight limit: 4 pounds.

Free when sent as Priority Mail International.

Weight limit: 15 pounds.

First-Class Package International Service (250) Price Group 9

For the prices and maximum weights for packages (small packets), see [Notice 123, Price List](#).

Size Limits

Packages (Small Packets): See [251.22](#) and [251.23](#).

Extra Services

Certificate of Mailing (313)

Individual Pieces	Fee
Individual article (PS Form 3817)	\$1.20
Firm mailing books (PS Form 3877), per article listed (minimum 3)	0.44
Duplicate copy of PS Form 3817 or PS Form 3877 (per page)	1.20
Bulk Quantities	Fee
First 1,000 pieces (or fraction thereof)	\$7.05
Each additional 1,000 pieces (or fraction thereof)	0.85
Duplicate copy of PS Form 3606	1.20

COD and Certified **NOT** for International Mail

International Business Reply Service (382)

Fee: Envelopes up to 2 ounces \$1.75; Cards \$1.25

International Postal Money Order (371)

NOT Available

International Reply Coupons (381)

NOT Available for International Mail as of January 27, 2013

Registered Mail (330) Fee: \$12.95

Maximum Indemnity: \$46.14

Available only for First-Class Mail International, including postcards, Priority Mail International Flat Rate Envelopes, Priority Mail International Small Flat Rate Priced Boxes, and matter for the blind or other physically handicapped persons.

Restricted Delivery (350)

NOT Available for International Mail as of January 27, 2013

Return Receipt (340) Fee: \$3.50

Available for Registered Mail only.

Bhutan

Country Conditions for Mailing

Prohibitions (130)

Perishable infectious biological substances.
Radioactive materials.

Restrictions

No list furnished.

Observations

None

Customs Forms Required (123)

First-Class Mail International items and Priority Mail International Flat Rate Envelopes and Small Flat Rate Priced Boxes:
PS Form 2976 (see 123.61)
Priority Mail International parcels:
PS Form 2976-A inside 2976-E (envelope)

Global Express Guaranteed (210) Price Group 6

Refer to Notice 123 , <i>Price List</i> , for the applicable retail, Commercial Base, or Commercial Plus price.
Weight Limit: 70 lbs.

Insurance (212.5)

Insured Amount not over	Fee	Insured Amount not over	Fee
\$100	No Fee	For document reconstruction insurance or non-document insurance coverage above \$800, add \$1.00 per \$100 or fraction thereof, up to a maximum of \$2,499 per shipment.	
200	\$1.00		
300	2.00		
400	3.00		
500	4.00		
600	5.00		
700	6.00		
800	7.00		
			\$2,499 max.

Value Limit (212.1)

The maximum value of a GXG shipment to this country is \$2,499 or a lesser amount if limited by content or value.

Size Limits (211.22)

The surface area of the address side of the item to be mailed must be large enough to completely contain the Global Express Guaranteed Air Waybill/Shipping Invoice (shipping label), postage, endorsement, and any applicable markings. The shipping label is approximately 5.5 inches high and 9.5 inches long.

Maximum length: 46 inches

Maximum width: 35 inches

Maximum height: 46 inches

Maximum length and girth combined: 108 inches

General Conditions for Mailing

See Publication 141, *Global Express Guaranteed Service Guide*, for information about areas served in the destination country, allowable contents, packaging and labeling requirements, tracking and tracing, service standards, and other conditions for mailing.

Express Mail International (220) Price Group 6

Refer to Notice 123 , <i>Price List</i> , for the applicable retail, Commercial Base, or Commercial Plus price.
Weight Limit: 66 lbs.

Express Mail International — Flat Rate Envelopes and Flat Rate Boxes

Flat Rate Envelopes: The maximum weight is 4 pounds.

Flat Rate Boxes: The maximum weight is 20 pounds.

Refer to [Notice 123](#), *Price List*, for the applicable retail, Commercial Base, or Commercial Plus price.

Insurance (222.8)

Available for **Express Mail International merchandise shipments only**

Insured Amount not over	Fee	Insured Amount not over	Fee
\$200	No Fee	For insurance coverage above \$2,000, add \$1.50 for each \$500 or fraction thereof, up to a maximum of \$5,000 per shipment.	
500	2.35		
1,000	3.85		
1,500	5.35		
2,000	6.85		
		\$5,000 max.	\$15.85

Articles Admitted	Required Customs Form/Endorsement
Correspondence and business papers.	PS Form 2976, Customs — <i>CN 22 and Sender's Declaration</i> . Endorse item clearly next to mailing label as BUSINESS PAPERS.
Merchandise samples without commercial value.	PS Form 2976, Customs — <i>CN 22 and Sender's Declaration</i> .
Merchandise and all articles subject to customs duty.	PS Form 2976-A, <i>Customs Declaration and Dispatch Note CP 72</i> , inside a PS Form 2976-E, <i>Customs Declaration Envelope CP 91</i> .

Size Limits (221.52)

Maximum length: 36 inches

Maximum length and girth combined: 79 inches

Note:

Coins; banknotes; currency notes, including paper money; securities of any kind payable to bearer; traveler's checks; platinum, gold, and silver; precious stones; jewelry; watches; and other valuable articles are prohibited in Express Mail International shipments to Bhutan.

Reciprocal Service Name: Express Mail Service

Country Code: BT

Areas Served:

Express Mail International is available **only** to the following locations:
Gelephu
Jongkhar
Phuntsholing
Samdrup
Thimphu

Priority Mail International (230) Price Group 6

Refer to Notice 123 , <i>Price List</i> , for the applicable retail, Commercial Base, or Commercial Plus price.
Weight Limit: 66 lbs.

Note: Ordinary Priority Mail International includes indemnity at no cost based on weight. (See 230.)

Priority Mail International — Flat Rate

Flat Rate Envelopes or Small Flat Rate Priced Boxes: The maximum weight is 4 pounds. Refer to [Notice 123, Price List](#), for the applicable retail, Commercial Base, or Commercial Plus price.

Flat Rate Boxes — Medium and Large: The maximum weight is 20 pounds, or the limit set by the individual country, whichever is less. Refer to [Notice 123, Price List](#), for the retail, Commercial Base, or Commercial Plus price.

Insurance (232.92)

Available for **Priority Mail International merchandise parcels** only (see [323.72](#) for markings)

Insured Amount not over	Fee
\$22 max.	\$2.45

Size Limits (231.22)

Maximum length: 42 inches

Maximum length and girth combined: 79 inches

First-Class Mail International (240) Price Group 6

For the prices and maximum weights for letters, large envelopes (flats), and postcards, see [Notice 123, Price List](#).

Size Limits

Letters: See [241.212](#)

Postcards: See [241.221](#)

Large Envelopes (Flats): See [241.232](#)

Airmail M-bags (260) —

Direct Sack to One Addressee Price Group 6

Refer to Notice 123, Price List , for the applicable retail, Commercial Base, or Commercial Plus price.
Weight Limit: 66 lbs.

Matter for the Blind (270)

Free when sent as First-Class Mail International, First-Class Package International Service, Priority Mail International Flat Rate Envelopes, or Priority Mail International Small Flat Rate Priced Boxes. Weight limit: 4 pounds.

Free when sent as Priority Mail International.

Weight limit: 15 pounds.

First-Class Package International

Service (250)

Price Group 6

For the prices and maximum weights for packages (small packets), see [Notice 123, Price List](#).

Size Limits

Packages (Small Packets): See [251.22](#) and [251.23](#).

Extra Services

Certificate of Mailing (313)

Individual Pieces	Fee
Individual article (PS Form 3817)	\$1.20
Firm mailing books (PS Form 3877), per article listed (minimum 3)	0.44
Duplicate copy of PS Form 3817 or PS Form 3877 (per page)	1.20
Bulk Quantities	Fee
First 1,000 pieces (or fraction thereof)	\$7.05
Each additional 1,000 pieces (or fraction thereof)	0.85
Duplicate copy of PS Form 3606	1.20

COD and Certified

NOT for International Mail

International Business Reply Service (382)

Fee: Envelopes up to 2 ounces \$1.75; Cards \$1.25

International Postal Money Order (371)

NOT Available

International Reply Coupons (381)

NOT Available for International Mail as of January 27, 2013

Registered Mail (330)

Fee: \$12.95

Maximum Indemnity: \$46.14

Available only for First-Class Mail International, including postcards, Priority Mail International Flat Rate Envelopes, Priority Mail International Small Flat Rate Priced Boxes, and matter for the blind or other physically handicapped persons.

Restricted Delivery (350)

NOT Available for International Mail as of January 27, 2013

Return Receipt (340)

Fee: \$3.50

Available for Registered Mail only.

Bolivia

Country Conditions for Mailing

Priority Mail International parcel service is suspended due to lack of available air transportation. This suspension of service does not affect the Priority Mail International Flat Rate Envelope or Small Flat Rate Priced Boxes or other international mail categories currently available.

Prohibitions (130)

Arms and ammunition.

Articles that violate the Bolivian trademark laws.

Books, pamphlets or other printed matter, paintings and illustrations, figures and objects of an obscene or immoral nature.

Coins; banknotes; paper money; traveler's checks; gold, platinum, silver, manufactured or not; precious stones; jewelry; and other valuable articles.

Counterfeit or illegal currency; advertisements imitating currency or postage stamps, except for philatelic or numismatic catalogs.

Gambling devices.

Perishable infectious biological substances.

Perishable noninfectious biological substances.

Pocket lighters.

Radioactive materials.

Tobacco in any form, cigarettes or cigarette papers or packaging.

Restrictions

Pharmaceutical and medicinal products must be approved by the Bolivian health authorities. Senders should ascertain from the addressees in advance of mailing whether the medicine they desire to send will be admitted.

Used clothing must be accompanied by a certificate of disinfection issued by a competent authority (for example: Local Board of Health), or must be by a firm with facilities for disinfecting the articles involved. Senders must endorse the wrapper of shipments containing used clothing to show that a certificate of disinfection is enclosed.

Observations

1. A commercial invoice signed by a Bolivian consulate is required for shipments exceeding U.S. \$100 in value. The invoice must be in the form prescribed by the Bolivian consular regulations. If senders are not familiar with the requirements, they should be advised to consult one of the Bolivian consulates located in principal cities of the United States. Information may also be obtained from the American Republics Division, Bureau of International Commerce, Department of Commerce, Washington, D.C. 20230, or any field office of the Department. No invoices are required for shipments of lesser value.
2. Import permit is required when the value of a shipment exceeds U.S. \$500.

Customs Forms Required (123)

First-Class Mail International items and Priority Mail International Flat Rate Envelopes and Small Flat Rate Priced Boxes:
PS Form 2976 (see 123.61)

Global Express Guaranteed (210) Price Group 8

Refer to [Notice 123, Price List](#), for the applicable retail, Commercial Base, or Commercial Plus price.

Weight Limit: 70 lbs.

Insurance (212.5)

Insured Amount not over	Fee	Insured Amount not over	Fee
\$100	No Fee	For document reconstruction insurance or non-document insurance coverage above \$800, add \$1.00 per \$100 or fraction thereof, up to a maximum of \$2,499 per shipment.	
200	\$1.00		
300	2.00		
400	3.00		
500	4.00		
600	5.00		
700	6.00		
800	7.00		\$2,499 max.

Value Limit (212.1)

The maximum value of a GXG shipment to this country is \$2,499 or a lesser amount if limited by content or value.

Size Limits (211.22)

The surface area of the address side of the item to be mailed must be large enough to completely contain the Global Express Guaranteed Air Waybill/Shipping Invoice (shipping label), postage, endorsement, and any applicable markings. The shipping label is approximately 5.5 inches high and 9.5 inches long.

Maximum length: 46 inches

Maximum width: 35 inches

Maximum height: 46 inches

Maximum length and girth combined: 108 inches

General Conditions for Mailing

See Publication 141, *Global Express Guaranteed Service Guide*, for information about areas served in the destination country, allowable contents, packaging and labeling requirements, tracking and tracing, service standards, and other conditions for mailing.

Express Mail International (220) Price Group 9

Refer to [Notice 123, Price List](#), for the applicable retail, Commercial Base, or Commercial Plus price.

Weight Limit: 66 lbs.

Express Mail International — Flat Rate Envelopes and Flat Rate Boxes

Flat Rate Envelopes: The maximum weight is 4 pounds.

Flat Rate Boxes: The maximum weight is 20 pounds.

Refer to [Notice 123, Price List](#), for the applicable retail, Commercial Base, or Commercial Plus price.

Insurance (222.8)

Available for **Express Mail International merchandise shipments** only

Insured Amount not over	Fee	Insured Amount not over	Fee
\$200	No Fee	For insurance coverage above \$2,000, add \$1.50 for each \$500 or fraction thereof, up to a maximum of \$5,000 per shipment.	
500	2.35		
1,000	3.85		
1,500	5.35		
2,000	6.85		\$5,000 max.

Articles Admitted	Required Customs Form/Endorsement
Correspondence and business papers.	PS Form 2976, Customs — <i>CN 22 and Sender's Declaration</i> . Endorse item clearly next to mailing label as BUSINESS PAPERS.
Merchandise samples without commercial value.	PS Form 2976, Customs — <i>CN 22 and Sender's Declaration</i> .
Merchandise and all articles subject to customs duty.	PS Form 2976-A, <i>Customs Declaration and Dispatch Note CP 72</i> , inside a PS Form 2976-E, <i>Customs Declaration Envelope CP 91</i> . Enclose a commercial invoice in each item.

Size Limits (221.52)

Maximum length: 36 inches
 Maximum length and girth combined: 79 inches

Note:

Coins; banknotes; currency notes, including paper money; securities of any kind payable to bearer; traveler's checks; platinum, gold, and silver; precious stones; jewelry; watches; and other valuable articles are prohibited in Express Mail International shipments to Bolivia.

Reciprocal Service Name: Express Mail Service

Country Code: BO

Areas Served: All

Priority Mail International (230) Price Group 9

Available only for Priority Mail International Flat Rate Envelope and Small Flat Rate Priced Boxes.

Flat Rate Envelopes or Small Flat Rate Priced Boxes: The maximum weight is 4 pounds. Refer to [Notice 123](#), *Price List*, for the applicable retail, Commercial Base, or Commercial Plus price.

Insurance (232.92) NOT Applicable

First-Class Mail International (240) Price Group 9

For the prices and maximum weights for letters, large envelopes (flats), and postcards, see [Notice 123](#), *Price List*.

Size Limits

Letters: See [241.212](#)
 Postcards: See [241.221](#)
 Large Envelopes (Flats): See [241.232](#)

Airmail M-bags (260) — Direct Sack to One Addressee Price Group 9

Refer to Notice 123 , <i>Price List</i> , for the applicable retail, Commercial Base, or Commercial Plus price.
Weight Limit: 66 lbs.

Matter for the Blind (270)

Free when sent as First-Class Mail International, First-Class Package International Service, Priority Mail International Flat Rate Envelopes, or Priority Mail International Small Flat Rate Priced Boxes. Weight limit: 4 pounds.

Free when sent as Priority Mail International. Weight limit: 15 pounds.

First-Class Package International Service (250) Price Group 9

For the prices and maximum weights for packages (small packets), see [Notice 123](#), *Price List*.

Size Limits

Packages (Small Packets): See [251.22](#) and [251.23](#).

Extra Services

Certificate of Mailing (313)

Individual Pieces	Fee
Individual article (PS Form 3817)	\$1.20
Firm mailing books (PS Form 3877), per article listed (minimum 3)	0.44
Duplicate copy of PS Form 3817 or PS Form 3877 (per page)	1.20
Bulk Quantities	Fee
First 1,000 pieces (or fraction thereof)	\$7.05
Each additional 1,000 pieces (or fraction thereof)	0.85
Duplicate copy of PS Form 3606	1.20

COD and Certified NOT for International Mail

International Business Reply Service (382)

Fee: Envelopes up to 2 ounces \$1.75; Cards \$1.25

International Postal Money Order (371)

Use MO Form MP1
Maximum Amount Available: \$700 **Fee:** \$4.50
Money Order Inquiry: **Fee:** \$5.75

International Reply Coupons (381)

NOT Available for International Mail as of January 27, 2013

Registered Mail (330) **Fee:** \$12.95

Maximum Indemnity: \$46.14
 Available only for First-Class Mail International, including postcards, Priority Mail International Flat Rate Envelopes, Priority Mail International Small Flat Rate Priced Boxes, and matter for the blind or other physically handicapped persons.

Restricted Delivery (350)

NOT Available for International Mail as of January 27, 2013

Return Receipt (340) **Fee:** \$3.50

Available for Registered Mail only.

Bosnia-Herzegovina

Country Conditions for Mailing

Prohibitions (130)

The government of Bosnia-Herzegovina has instituted a temporary prohibition against mailing meats and meat products and milk and dairy products to Bosnia-Herzegovina.

Restrictions

No list furnished.

Observations

No list furnished.

Customs Forms Required (123)

First-Class Mail International items and Priority Mail International Flat Rate Envelopes and Small Flat Rate Priced Boxes:
PS Form 2976 (see 123.61)
Priority Mail International parcels:
PS Form 2976-A inside 2976-E (envelope)

Global Express Guaranteed (210) Price Group 4

Refer to [Notice 123](#), *Price List*, for the applicable retail, Commercial Base, or Commercial Plus price.

Weight Limit: 70 lbs.

Insurance (212.5)

Insured Amount not over	Fee	Insured Amount not over	Fee
\$100	No Fee	For document reconstruction insurance or non-document insurance coverage above \$800, add \$1.00 per \$100 or fraction thereof, up to a maximum of \$2,499 per shipment.	
200	\$1.00		
300	2.00		
400	3.00		
500	4.00		
600	5.00		
700	6.00		
800	7.00		\$2,499 max.

Value Limit (212.1)

The maximum value of a GXG shipment to this country is \$2,499 or a lesser amount if limited by content or value.

Size Limits (211.22)

The surface area of the address side of the item to be mailed must be large enough to completely contain the Global Express Guaranteed Air Waybill/Shipping Invoice (shipping label), postage, endorsement, and any applicable markings. The shipping label is approximately 5.5 inches high and 9.5 inches long.

Maximum length: 46 inches

Maximum width: 35 inches

Maximum height: 46 inches

Maximum length and girth combined: 108 inches

General Conditions for Mailing

See Publication 141, *Global Express Guaranteed Service Guide*, for information about areas served in the destination country, allowable contents, packaging and labeling requirements, tracking and tracing, service standards, and other conditions for mailing.

Express Mail International (220) Price Group 4

Refer to [Notice 123](#), *Price List*, for the applicable retail, Commercial Base, or Commercial Plus price.

Weight Limit: 66 lbs.

Express Mail International — Flat Rate Envelopes and Flat Rate Boxes

Flat Rate Envelopes: The maximum weight is 4 pounds.

Flat Rate Boxes: The maximum weight is 20 pounds.

Refer to [Notice 123](#), *Price List*, for the applicable retail, Commercial Base, or Commercial Plus price.

Insurance (222.8)

Available for **Express Mail International merchandise shipments** only

Insured Amount not over	Fee	Insured Amount not over	Fee
\$200	No Fee	For insurance coverage above \$2,000, add \$1.50 for each \$500 or fraction thereof, up to a maximum of \$5,000 per shipment.	
500	2.35		
1,000	3.85		
1,500	5.35		
2,000	6.85		\$5,000 max.

Articles Admitted	Required Customs Form/Endorsement
Correspondence, business papers, computer data, and advertising material.	PS Form 2976, Customs — <i>CN 22 and Sender's Declaration</i> . Endorse item clearly next to mailing label as BUSINESS PAPERS.
Merchandise samples without commercial value.	PS Form 2976, Customs — <i>CN 22 and Sender's Declaration</i> .
Merchandise and all articles subject to customs duty.	PS Form 2976-A, <i>Customs Declaration and Dispatch Note CP 72</i> , inside a PS Form 2976-E, <i>Customs Declaration Envelope CP 91</i> . Enclose a commercial invoice in each item.

Size Limits (221.52)

Maximum length: 36 inches

Maximum length and girth combined: 79 inches

Note:

Coins; banknotes; currency notes, including paper money; securities of any kind payable to bearer; traveler's checks; platinum, gold, and silver; precious stones; jewelry; watches; and other valuable articles are prohibited in Express Mail International shipments to Bosnia-Herzegovina.

Reciprocal Service Name: Courier EMS

Country Code: BA

Areas Served:

City	Postal Code
Banja Luka	78000
Bihac	77000
Brcko	76000
Doboj	74000
Gorazde	73000
Mostar	88000
Prijedor	79000
Sarajevo	71000
Tuzla	75000
Zenica	72000

Priority Mail International (230) Price Group 4

Refer to Notice 123 , <i>Price List</i> , for the applicable retail, Commercial Base, or Commercial Plus price.

Weight Limit: 44 lbs.

Note: Ordinary Priority Mail International includes indemnity at no cost based on weight. (See [230](#).)

Priority Mail International — Flat Rate

Flat Rate Envelopes or Small Flat Rate Priced Boxes: The maximum weight is 4 pounds. Refer to [Notice 123](#), *Price List*, for the applicable retail, Commercial Base, or Commercial Plus price.

Flat Rate Boxes — Medium and Large: The maximum weight is 20 pounds, or the limit set by the individual country, whichever is less. Refer to [Notice 123](#), *Price List*, for the retail, Commercial Base, or Commercial Plus price.

Insurance (232.92)

Available for **Priority Mail International merchandise parcels** only (see [323.72](#) for markings)

Insured Amount not over	Fee	Insured Amount not over	Fee
\$50	\$2.45	Add \$1.15 for each additional \$100 or fraction of insurance coverage.	
100	3.60		
200	4.75		
300	5.90		
400	7.05		
500	8.20	\$5,000 max.	\$59.95

Size Limits (231.22)

Maximum length: 42 inches

Maximum length and girth combined: 79 inches

First-Class Mail International (240) Price Group 4

For the prices and maximum weights for letters, large envelopes (flats), and postcards, see [Notice 123](#), *Price List*.

Size Limits

Letters: See [241.212](#)

Postcards: See [241.221](#)

Large Envelopes (Flats): See [241.232](#)

**Airmail M-bags (260) —
Direct Sack to One Addressee** Price Group 4

Refer to Notice 123 , <i>Price List</i> , for the applicable retail, Commercial Base, or Commercial Plus price.

Weight Limit: 66 lbs.

Matter for the Blind (270)

Free when sent as First-Class Mail International, First-Class Package International Service, Priority Mail International Flat Rate Envelopes, or Priority Mail International Small Flat Rate Priced Boxes. Weight limit: 4 pounds.

Free when sent as Priority Mail International.

Weight limit: 15 pounds.

**First-Class Package International
Service (250)** Price Group 4

For the prices and maximum weights for packages (small packets), see [Notice 123](#), *Price List*.

Size Limits

Packages (Small Packets): See [251.22](#) and [251.23](#).

Extra Services**Certificate of Mailing (313)**

Individual Pieces	Fee
Individual article (PS Form 3817)	\$1.20
Firm mailing books (PS Form 3877), per article listed (minimum 3)	0.44
Duplicate copy of PS Form 3817 or PS Form 3877 (per page)	1.20
Bulk Quantities	Fee
First 1,000 pieces (or fraction thereof)	\$7.05
Each additional 1,000 pieces (or fraction thereof)	0.85
Duplicate copy of PS Form 3606	1.20

COD and Certified NOT for International Mail**International Business Reply Service (382)**

Fee: Envelopes up to 2 ounces \$1.75; Cards \$1.25

International Postal Money Order (371)

NOT Available

International Reply Coupons (381)

NOT Available for International Mail as of January 27, 2013

Registered Mail (330)

Fee: \$12.95

Maximum Indemnity: \$46.14

Available only for First-Class Mail International, including postcards, Priority Mail International Flat Rate Envelopes, Priority Mail International Small Flat Rate Priced Boxes, and matter for the blind or other physically handicapped persons.

Restricted Delivery (350)

NOT Available for International Mail as of January 27, 2013

Return Receipt (340)

Fee: \$3.50

Available for Registered Mail only.

Botswana

Country Conditions for Mailing

Prohibitions (130)

Butane gas cigarette lighters.

Coins; bank notes; currency notes (paper money); securities of any kind payable to bearer; traveler's checks; platinum, gold, and silver (manufactured or not); precious stones; jewelry; and other valuable articles are prohibited in all classes of mail, including Express Mail International shipments, that are mailed to Botswana.

Honey and preparations of honey including royal jelly, preserves sweetened with honey, and flypaper.

Prison-made goods.

Used clothing for sale; used boots and shoes.

Restrictions

None

Observations

1. Import licenses are required for many kinds of goods and senders should ascertain from the addressee before mailing that the necessary documents are held.
2. Import licenses are not required for bona fide gift shipments not exceeding 11 pounds.

Customs Forms Required (123)

First-Class Mail International items and Priority Mail

International Flat Rate Envelopes and Small Flat Rate Priced Boxes:

PS Form 2976 (see 123.61)

Priority Mail International parcels:

PS Form 2976-A inside 2976-E (envelope)

Global Express Guaranteed (210) Price Group 4

Refer to [Notice 123](#), *Price List*, for the applicable retail, Commercial Base, or Commercial Plus price.

Weight Limit: 70 lbs.

Insurance (212.5)

Insured Amount not over	Fee	Insured Amount not over	Fee
\$100	No Fee	For document reconstruction insurance or non-document insurance coverage above \$800, add \$1.00 per \$100 or fraction thereof, up to a maximum of \$2,499 per shipment.	
200	\$1.00		
300	2.00		
400	3.00		
500	4.00		
600	5.00		
700	6.00		
800	7.00		\$2,499 max.

Value Limit (212.1)

The maximum value of a GXG shipment to this country is \$2,499 or a lesser amount if limited by content or value.

Size Limits (211.22)

The surface area of the address side of the item to be mailed must be large enough to completely contain the Global Express Guaranteed Air Waybill/Shipping Invoice (shipping label), postage, endorsement, and any applicable markings. The shipping label is approximately 5.5 inches high and 9.5 inches long.

Maximum length: 46 inches

Maximum width: 35 inches

Maximum height: 46 inches

Maximum length and girth combined: 108 inches

General Conditions for Mailing

See Publication 141, *Global Express Guaranteed Service Guide*, for information about areas served in the destination country, allowable contents, packaging and labeling requirements, tracking and tracing, service standards, and other conditions for mailing.

Express Mail International (220) Price Group 7

Refer to [Notice 123](#), *Price List*, for the applicable retail, Commercial Base, or Commercial Plus price.

Weight Limit: 66 lbs.

Express Mail International — Flat Rate Envelopes and Flat Rate Boxes

Flat Rate Envelopes: The maximum weight is 4 pounds.

Flat Rate Boxes: The maximum weight is 20 pounds.

Refer to [Notice 123](#), *Price List*, for the applicable retail, Commercial Base, or Commercial Plus price.

Insurance (222.8)

Available for **Express Mail International merchandise shipments** only

Insured Amount not over	Fee	Insured Amount not over	Fee
\$200	No Fee	For insurance coverage above \$2,000, add \$1.50 for each \$500 or fraction thereof, up to a maximum of \$5,000 per shipment.	
500	2.35		
1,000	3.85		
1,500	5.35		
2,000	6.85		\$5,000 max.

Articles Admitted	Required Customs Form/Endorsement
Correspondence and business papers.	PS Form 2976, Customs — <i>CN 22 and Sender's Declaration</i> . Endorse item clearly next to mailing label as BUSINESS PAPERS.
Merchandise samples without commercial value.	PS Form 2976, Customs — <i>CN 22 and Sender's Declaration</i> .
Merchandise and all articles subject to customs duty.	PS Form 2976-A, <i>Customs Declaration and Dispatch Note CP 72</i> , inside a PS Form 2976-E, <i>Customs Declaration Envelope CP 91</i> . Include an invoice with all commercial shipments.

Size Limits (221.52)

Maximum length: 36 inches

Maximum length and girth combined: 79 inches

Note:

Coins; banknotes; currency notes, including paper money; securities of any kind payable to bearer; traveler's checks; platinum, gold, and silver; precious stones; jewelry; watches; and other valuable articles are prohibited in Express Mail International shipments to Botswana.

Reciprocal Service Name: International Expedited Mail

(Note: Service is available to Botswana but not from it.)

Country Code: BW**Areas Served:** All**Priority Mail International (230)** Price Group 7Refer to [Notice 123](#), *Price List*, for the applicable retail, Commercial Base, or Commercial Plus price.**Weight Limit: 66 lbs.****Note:** Ordinary Priority Mail International includes indemnity at no cost based on weight. (See [230](#).)**Priority Mail International — Flat Rate**Flat Rate Envelopes or Small Flat Rate Priced Boxes: The maximum weight is 4 pounds. Refer to [Notice 123](#), *Price List*, for the applicable retail, Commercial Base, or Commercial Plus price.Flat Rate Boxes — Medium and Large: The maximum weight is 20 pounds, or the limit set by the individual country, whichever is less. Refer to [Notice 123](#), *Price List*, for the retail, Commercial Base, or Commercial Plus price.**Insurance (232.92)**Available for **Priority Mail International merchandise parcels** only (see [323.72](#) for markings)

Insured Amount not over	Fee
\$50	\$2.45
73 max.	3.60

Size Limits (231.22)

Maximum length: 42 inches

Maximum length and girth combined: 79 inches

First-Class Mail International (240) Price Group 7For the prices and maximum weights for letters, large envelopes (flats), and postcards, see [Notice 123](#), *Price List*.**Size Limits**Letters: See [241.212](#)Postcards: See [241.221](#)Large Envelopes (Flats): See [241.232](#)**Airmail M-bags (260) —
Direct Sack to One Addressee**

Price Group 7

Refer to [Notice 123](#), *Price List*, for the applicable retail, Commercial Base, or Commercial Plus price.**Weight Limit: 66 lbs.****Matter for the Blind (270)**

Free when sent as First-Class Mail International, First-Class Package International Service, Priority Mail International Flat Rate Envelopes, or Priority Mail International Small Flat Rate Priced Boxes. Weight limit: 4 pounds.

Free when sent as Priority Mail International.

Weight limit: 15 pounds.

**First-Class Package International
Service (250)**

Price Group 7

For the prices and maximum weights for packages (small packets), see [Notice 123](#), *Price List*.**Size Limits**Packages (Small Packets): See [251.22](#) and [251.23](#).**Extra Services****Certificate of Mailing (313)**

Individual Pieces	Fee
Individual article (PS Form 3817)	\$1.20
Firm mailing books (PS Form 3877), per article listed (minimum 3)	0.44
Duplicate copy of PS Form 3817 or PS Form 3877 (per page)	1.20
Bulk Quantities	Fee
First 1,000 pieces (or fraction thereof)	\$7.05
Each additional 1,000 pieces (or fraction thereof)	0.85
Duplicate copy of PS Form 3606	1.20

COD and Certified**NOT** for International Mail**International Business Reply Service (382)****Fee:** Envelopes up to 2 ounces \$1.75; Cards \$1.25**International Postal Money Order (371)**

NOT Available

International Reply Coupons (381)**NOT** Available for International Mail as of January 27, 2013**Registered Mail (330)****Fee:** \$12.95

Maximum Indemnity: \$46.14

Available only for First-Class Mail International, including postcards, Priority Mail International Flat Rate Envelopes, Priority Mail International Small Flat Rate Priced Boxes, and matter for the blind or other physically handicapped persons.

Restricted Delivery (350)**NOT** Available for International Mail as of January 27, 2013**Return Receipt (340)****Fee:** \$3.50

Available for Registered Mail only.

Brazil

Country Conditions for Mailing

Prohibitions (130)

Banknotes; currency notes; paper money; securities payable to bearer; and traveler's checks.

Coins; manufactured and unmanufactured platinum, gold, and silver; precious stones; jewels; expensive jewelry; and other valuable articles.

Commercial samples that promote tobacco products or smoking-related merchandise.

Commercial shipments that contain cigarettes, cigarillos, cigars, loose and packaged tobacco, pipes, and other smoking devices.

Medicines whose formulas are not listed in the official pharmacopeias or not licensed by the Brazilian Department of Public Health.

Perishable infectious biological substances.

Perishable noninfectious biological substances.

Playing cards.

Poniards, stilettos, poniard blades; canes, umbrellas, or any other articles containing swords, daggers, or guns; handcuffs, and blackjacks.

Primary educational books not written in Portuguese.

Radioactive materials.

Regulation arms and munitions of Brazil and parts. Air guns. Reducing tubes and silencers for firearms.

Salted or smoked meat, and other foodstuffs of animal origin.

Seeds and seedlings of coffee, shrubs.

Used consumer goods (See Observation #5 for exception).

Restrictions

Medicines must be accompanied by a prescription from the attendant Brazilian doctor. This prescription should be on a chemist's form, bearing the name, private address or office of the doctor, his registration number with the Brazil National Medical Council and a Portuguese translation of the instructions, as necessary. Postal packages containing medicaments and not satisfying the above-mentioned conditions will be returned to the senders or, if abandoned, treated as undeliverable items.

Postage stamps are admitted only in registered shipments.

Saccharine and other artificial sweeteners for artificial beverages require permission from the Brazilian Department of Public Health for importation.

Observations

1. Import licenses are required for many kinds of goods and senders should ascertain from the addressee before mailing that the necessary documents are held.
2. Imports are allowed by mail, including mail order catalog shipments, up to a value of U.S. \$500 (U.S. \$1000 for computer software) without the requirement of an import license provided the item is not for resale. Shipments valued at no more than U.S. \$50 are duty free and are delivered to the addressee; shipments above U.S. \$50 can be picked up at the post office upon payment of import duties. Imports that are prohibited or subject to special regulations must comply with applicable Brazilian government provisions. Identical shipments from the same source to the same person or address in Brazil within a 90 day period are considered part of the same shipment and may be subject to confiscation. Other merchandise that usually enters duty free includes items such as newspapers, maps, books, and magazines.
3. Shipments for which an import permit has not been issued are considered contraband and confiscated.
4. Used consumer goods may only be sent to charitable organizations that are recognized by the Brazilian government as being entities which serve the public interest.

Customs Forms Required (123)

First-Class Mail International items and Priority Mail International Flat Rate Envelopes and Small Flat Rate Priced Boxes:
PS Form 2976 (see 123.61)

Priority Mail International parcels:
PS Form 2976-A inside 2976-E (envelope)

Global Express Guaranteed (210) Price Group 8

Refer to [Notice 123](#), *Price List*, for the applicable retail, Commercial Base, or Commercial Plus price.

Weight Limit: 70 lbs.

Insurance (212.5)

Insured Amount not over	Fee	Insured Amount not over	Fee
\$100	No Fee	For document reconstruction insurance or non-document insurance coverage above \$800, add \$1.00 per \$100 or fraction thereof, up to a maximum of \$2,499 per shipment.	
200	\$1.00		
300	2.00		
400	3.00		
500	4.00		
600	5.00		
700	6.00		
800	7.00		\$2,499 max.

Value Limit (212.1)

The maximum value of a GXG shipment to this country is \$2,499 or a lesser amount if limited by content or value.

Size Limits (211.22)

The surface area of the address side of the item to be mailed must be large enough to completely contain the Global Express Guaranteed Air Waybill/Shipping Invoice (shipping label), postage, endorsement, and any applicable markings. The shipping label is approximately 5.5 inches high and 9.5 inches long.

Maximum length: 46 inches

Maximum width: 35 inches

Maximum height: 46 inches

Maximum length and girth combined: 108 inches

General Conditions for Mailing

See Publication 141, *Global Express Guaranteed Service Guide*, for information about areas served in the destination country, allowable contents, packaging and labeling requirements, tracking and tracing, service standards, and other conditions for mailing.

Express Mail International (220) Price Group 15

Refer to [Notice 123](#), *Price List*, for the applicable retail, Commercial Base, or Commercial Plus price.

Weight Limit: 66 lbs.

Express Mail International — Flat Rate Envelopes and Flat Rate Boxes

Flat Rate Envelopes: The maximum weight is 4 pounds.

Flat Rate Boxes: The maximum weight is 20 pounds.

Refer to [Notice 123](#), *Price List*, for the applicable retail, Commercial Base, or Commercial Plus price.

Insurance (222.8)

Available for **Express Mail International merchandise shipments** only

Insured Amount not over	Fee	Insured Amount not over	Fee
\$200	No Fee	For insurance coverage above \$2,000, add \$1.50 for each \$500 or fraction thereof, up to a maximum of \$5,000 per shipment.	
500	2.35		
1,000	3.85		
1,500	5.35		
2,000	6.85		\$5,000 max.

Articles Admitted	Required Customs Form/Endorsement
Correspondence and business papers.	PS Form 2976, Customs — <i>CN 22 and Sender's Declaration</i> . Endorse item clearly next to mailing label as BUSINESS PAPERS.
Merchandise, merchandise samples without commercial value, documents, computer data, and all articles subject to customs duty.	PS Form 2976-A, <i>Customs Declaration and Dispatch Note CP 72</i> , inside a PS Form 2976-E, <i>Customs Declaration Envelope CP 91</i> . Include an invoice with all commercial shipments.

Size Limits (221.52)

Maximum length: 36 inches

Maximum length and girth combined: 79 inches

Note:

Coins; banknotes; currency notes, including paper money; securities of any kind payable to bearer; traveler's checks; platinum, gold, and silver; precious stones; jewelry; watches; and other valuable articles are prohibited in Express Mail International shipments to Brazil.

Reciprocal Service Name: Serca

Country Code: BR

Areas Served: All

Priority Mail International (230) Price Group 15

Refer to Notice 123 , <i>Price List</i> , for the applicable retail, Commercial Base, or Commercial Plus price.
Weight Limit: 66 lbs.

Note: Ordinary Priority Mail International includes indemnity at no cost based on weight. (See [230](#).)

Priority Mail International — Flat Rate

Flat Rate Envelopes or Small Flat Rate Priced Boxes: The maximum weight is 4 pounds. Refer to [Notice 123](#), *Price List*, for the applicable retail, Commercial Base, or Commercial Plus price.

Flat Rate Boxes — Medium and Large: The maximum weight is 20 pounds, or the limit set by the individual country, whichever is less. Refer to [Notice 123](#), *Price List*, for the retail, Commercial Base, or Commercial Plus price.

Insurance (232.92)

Available for **Priority Mail International merchandise parcels** only (see [323.72](#) for markings)

Insured Amount not over	Fee	Insured Amount not over	Fee
\$50	\$2.45	Add \$1.15 for each additional \$100 or fraction of insurance coverage.	
100	3.60		
200	4.75		
300	5.90		
400	7.05		
500	8.20		\$2,915 max.

Size Limits (231.22)

Maximum length: 42 inches

Maximum length and girth combined: 79 inches

First-Class Mail International (240) Price Group 9

For the prices and maximum weights for letters, large envelopes (flats), and postcards, see [Notice 123](#), *Price List*.

Size Limits

Letters: See [241.212](#)

Postcards: See [241.221](#)

Large Envelopes (Flats): See [241.232](#)

Airmail M-bags (260) — Direct Sack to One Addressee Price Group 9

Refer to Notice 123 , <i>Price List</i> , for the applicable retail, Commercial Base, or Commercial Plus price.
Weight Limit: 66 lbs.

Matter for the Blind (270)

Free when sent as First-Class Mail International, First-Class Package International Service, Priority Mail International Flat Rate Envelopes, or Priority Mail International Small Flat Rate Priced Boxes. Weight limit: 4 pounds.

Free when sent as Priority Mail International.

Weight limit: 15 pounds.

First-Class Package International Service (250) Price Group 9

For the prices and maximum weights for packages (small packets), see [Notice 123](#), *Price List*.

Size Limits

Packages (Small Packets): See [251.22](#) and [251.23](#).

Extra Services**Certificate of Mailing (313)**

Individual Pieces	Fee
Individual article (PS Form 3817)	\$1.20
Firm mailing books (PS Form 3877), per article listed (minimum 3)	0.44
Duplicate copy of PS Form 3817 or PS Form 3877 (per page)	1.20
Bulk Quantities	Fee
First 1,000 pieces (or fraction thereof)	\$7.05
Each additional 1,000 pieces (or fraction thereof)	0.85
Duplicate copy of PS Form 3606	1.20

COD and Certified NOT for International Mail

International Business Reply Service (382)

Fee: Envelopes up to 2 ounces \$1.75; Cards \$1.25

International Postal Money Order (371)

NOT Available

International Reply Coupons (381)

NOT Available for International Mail as of January 27, 2013

Registered Mail (330)

Fee: \$12.95

Maximum Indemnity: \$46.14

Available only for First-Class Mail International, including postcards, Priority Mail International Flat Rate Envelopes, Priority Mail International Small Flat Rate Priced Boxes, and matter for the blind or other physically handicapped persons.

Restricted Delivery (350)

NOT Available for International Mail as of January 27, 2013

Return Receipt (340)

Fee: \$3.50

Available for Registered Mail only.

British Virgin Islands

Country Conditions for Mailing

Prohibitions (130)

Currency is not admitted in registered items.
Radioactive materials.

Restrictions

None

Observations

- The U.S. Virgin Islands are a United States overseas possession comprised of the islands of **Saint Thomas**, **Saint Croix**, and **Saint John**. Mailpieces destined for any of those islands are subject to *domestic* postage rates, mail classification definitions, preparation requirements, weight and size limits, ZIP Code specifications, markings and endorsements, and other mailing conditions that are referenced in *Mailing Standards of the United States Postal Service*, Domestic Mail Manual (DMM).
- The British Virgin Islands are a foreign destination comprised of the islands of **Anegada**, **Tortola**, **Jost Van Dyke**, **Peter Island**, and **Virgin Gorda**. Mailpieces destined for any of those islands are subject to *international* postage rates, mail classification definitions, preparation requirements, weight and size limits, addressing standards, customs form requirements, and other country specific conditions for mailing that are referenced in the *International Mail Manual* (IMM).

Customs Forms Required (123)

First-Class Mail International items and Priority Mail International Flat Rate Envelopes and Small Flat Rate Priced Boxes:
PS Form 2976 (see 123.61)
Priority Mail International parcels:
PS Form 2976-A inside 2976-E (envelope)

Global Express Guaranteed (210) Price Group 7

Refer to [Notice 123](#), *Price List*, for the applicable retail, Commercial Base, or Commercial Plus price.

Weight Limit: 70 lbs.

Insurance (212.5)

Insured Amount not over	Fee	Insured Amount not over	Fee
\$100	No Fee	For document reconstruction insurance or non-document insurance coverage above \$800, add \$1.00 per \$100 or fraction thereof, up to a maximum of \$2,499 per shipment.	
200	\$1.00		
300	2.00		
400	3.00		
500	4.00		
600	5.00		
700	6.00		
800	7.00		\$2,499 max.

Value Limit (212.1)

The maximum value of a GXG shipment to this country is \$2,499 or a lesser amount if limited by content or value.

Size Limits (211.22)

The surface area of the address side of the item to be mailed must be large enough to completely contain the Global Express Guaranteed Air Waybill/Shipping Invoice (shipping label), postage, endorsement, and any applicable markings. The shipping label is approximately 5.5 inches high and 9.5 inches long.

Maximum length: 46 inches

Maximum width: 35 inches

Maximum height: 46 inches

Maximum length and girth combined: 108 inches

General Conditions for Mailing

See Publication 141, *Global Express Guaranteed Service Guide*, for information about areas served in the destination country, allowable contents, packaging and labeling requirements, tracking and tracing, service standards, and other conditions for mailing.

Express Mail International (220)

Not Available

Priority Mail International (230) Price Group 9

Refer to [Notice 123](#), *Price List*, for the applicable retail, Commercial Base, or Commercial Plus price.

Weight Limit: 44 lbs.

Note: Ordinary Priority Mail International includes indemnity at no cost based on weight. (See 230.)

Priority Mail International — Flat Rate

Flat Rate Envelopes or Small Flat Rate Priced Boxes: The maximum weight is 4 pounds. Refer to [Notice 123](#), *Price List*, for the applicable retail, Commercial Base, or Commercial Plus price.

Flat Rate Boxes — Medium and Large: The maximum weight is 20 pounds, or the limit set by the individual country, whichever is less. Refer to [Notice 123](#), *Price List*, for the retail, Commercial Base, or Commercial Plus price.

Insurance (232.92)

Available for **Priority Mail International merchandise parcels** only (see 323.72 for markings)

Insured Amount not over	Fee
\$50	\$2.45
100	3.60
200	4.75
300	5.90
400	7.05
500 max.	8.20

Size Limits (231.22)

Maximum length: 42 inches

Maximum length and girth combined: 79 inches

First-Class Mail International (240) Price Group 9

For the prices and maximum weights for letters, large envelopes (flats), and postcards, see [Notice 123](#), *Price List*.

Size Limits

Letters: See 241.212

Postcards: See 241.221

Large Envelopes (Flats): See 241.232

Airmail M-bags (260) —
Direct Sack to One Addressee Price Group 9

Refer to Notice 123 , <i>Price List</i> , for the applicable retail, Commercial Base, or Commercial Plus price.
Weight Limit: 66 lbs.

Matter for the Blind (270)

Free when sent as First-Class Mail International, First-Class Package International Service, Priority Mail International Flat Rate Envelopes, or Priority Mail International Small Flat Rate Priced Boxes. Weight limit: 4 pounds.
 Free when sent as Priority Mail International.
 Weight limit: 15 pounds.

First-Class Package International Service (250) Price Group 9

For the prices and maximum weights for packages (small packets), see [Notice 123](#), *Price List*.

Size Limits

Packages (Small Packets): See [251.22](#) and [251.23](#).

Extra Services

Certificate of Mailing (313)

Individual Pieces	Fee
Individual article (PS Form 3817)	\$1.20
Firm mailing books (PS Form 3877), per article listed (minimum 3)	0.44
Duplicate copy of PS Form 3817 or PS Form 3877 (per page)	1.20
Bulk Quantities	Fee
First 1,000 pieces (or fraction thereof)	\$7.05
Each additional 1,000 pieces (or fraction thereof)	0.85
Duplicate copy of PS Form 3606	1.20

COD and Certified NOT for International Mail

International Business Reply Service (382)

Fee: Envelopes up to 2 ounces \$1.75; Cards \$1.25

International Postal Money Order (371)

Use MO Form MP1

Maximum Amount Available: \$700 **Fee:** \$4.50
Money Order Inquiry: **Fee:** \$5.75

International Reply Coupons (381)

NOT Available for International Mail as of January 27, 2013

Registered Mail (330) **Fee:** \$12.95

Maximum Indemnity: \$46.14
 Available only for First-Class Mail International, including postcards, Priority Mail International Flat Rate Envelopes, Priority Mail International Small Flat Rate Priced Boxes, and matter for the blind or other physically handicapped persons.

Restricted Delivery (350)

NOT Available for International Mail as of January 27, 2013

Return Receipt (340) **Fee:** \$3.50

Available for Registered Mail only.

Brunei Darussalam

Country Conditions for Mailing

Prohibitions (130)

Coins; banknotes; currency notes (paper money); securities payable to bearer; traveler's checks; platinum, gold or silver, manufactured or not; precious stones; jewelry; and other valuable articles.

Perishable infectious biological substances.

Perishable noninfectious biological substances.

Radioactive materials.

Restrictions

Books, magazines, religious materials, cassettes, and video tape are subject to clearance from the Controller of Publications or the Religious Affairs Department.

Observations

A license must be obtained from the Director of Medical Services for the importation of medicines, drugs, and insecticides, whether consigned to commercial firms or private individuals.

A license must be obtained from the Director of Agriculture for the importation of agricultural and veterinary products. The importation of plants, seeds, etc. are subject to permit issued in advance by the Department of Agriculture.

Customs Forms Required (123)

First-Class Mail International items and Priority Mail International Flat Rate Envelopes and Small Flat Rate Priced Boxes:

PS Form 2976 (see 123.61)

Priority Mail International parcels:

PS Form 2976-A inside 2976-E (envelope)

Global Express Guaranteed (210) Price Group 4

Refer to [Notice 123, Price List](#), for the applicable retail, Commercial Base, or Commercial Plus price.

Weight Limit: 70 lbs.

Insurance (212.5)

Insured Amount not over	Fee	Insured Amount not over	Fee
\$100	No Fee	For document reconstruction insurance or non-document insurance coverage above \$800, add \$1.00 per \$100 or fraction thereof, up to a maximum of \$2,499 per shipment.	
200	\$1.00		
300	2.00		
400	3.00		
500	4.00		
600	5.00		
700	6.00		
800	7.00		

Value Limit (212.1)

The maximum value of a GXG shipment to this country is \$2,499 or a lesser amount if limited by content or value.

Size Limits (211.22)

The surface area of the address side of the item to be mailed must be large enough to completely contain the Global Express Guaranteed Air Waybill/Shipping Invoice (shipping label), postage, endorsement, and any applicable markings. The shipping label is approximately 5.5 inches high and 9.5 inches long.

Maximum length: 46 inches

Maximum width: 35 inches

Maximum height: 46 inches

Maximum length and girth combined: 108 inches

General Conditions for Mailing

See Publication 141, *Global Express Guaranteed Service Guide*, for information about areas served in the destination country, allowable contents, packaging and labeling requirements, tracking and tracing, service standards, and other conditions for mailing.

Express Mail International (220) Price Group 6

Refer to [Notice 123, Price List](#), for the applicable retail, Commercial Base, or Commercial Plus price.

Weight Limit: 66 lbs.

Express Mail International — Flat Rate Envelopes and Flat Rate Boxes

Flat Rate Envelopes: The maximum weight is 4 pounds.

Flat Rate Boxes: The maximum weight is 20 pounds.

Refer to [Notice 123, Price List](#), for the applicable retail, Commercial Base, or Commercial Plus price.

Insurance (222.8)

Available for **Express Mail International merchandise shipments** only

Insured Amount not over	Fee	Insured Amount not over	Fee
\$200	No Fee	For insurance coverage above \$2,000, add \$1.50 for each \$500 or fraction thereof, up to a maximum of \$5,000 per shipment.	
500	2.35		
1,000	3.85		
1,500	5.35		
2,000	6.85		

Articles Admitted	Required Customs Form/Endorsement
Correspondence and business papers.	PS Form 2976, Customs — <i>CN 22 and Sender's Declaration</i> . Endorse item clearly next to mailing label as BUSINESS PAPERS.
Merchandise samples without commercial value and not subject to customs duty.	PS Form 2976, Customs — <i>CN 22 and Sender's Declaration</i> .
Merchandise and all articles subject to customs duty.	PS Form 2976-A, <i>Customs Declaration and Dispatch Note CP 72</i> , inside a PS Form 2976-E, <i>Customs Declaration Envelope CP 91</i> . Include two copies of a commercial invoice in each item.

Size Limits (221.52)

Maximum length: 36 inches

Maximum length and girth combined: 79 inches

Note:

Coins; banknotes; currency notes, including paper money; securities of any kind payable to bearer; traveler's checks; platinum, gold, and silver; precious stones; jewelry; watches; and other valuable articles are prohibited in Express Mail International shipments to Brunei Darussalam.

Reciprocal Service Name: EMS**Country Code:** BN**Areas Served:**

The following locations are served:

Bandar Seri Begawan
Kuala Belait
Muara
Seria
Tutong

Priority Mail International (230) Price Group 6

Refer to Notice 123 , <i>Price List</i> , for the applicable retail, Commercial Base, or Commercial Plus price.

Weight Limit: 44 lbs.

Note: Ordinary Priority Mail International includes indemnity at no cost based on weight. (See [230](#).)

Priority Mail International — Flat Rate

Flat Rate Envelopes or Small Flat Rate Priced Boxes: The maximum weight is 4 pounds. Refer to [Notice 123](#), *Price List*, for the applicable retail, Commercial Base, or Commercial Plus price.

Flat Rate Boxes — Medium and Large: The maximum weight is 20 pounds, or the limit set by the individual country, whichever is less. Refer to [Notice 123](#), *Price List*, for the retail, Commercial Base, or Commercial Plus price.

Insurance (232.92) NOT Available**Size Limits (231.22)**

Maximum length: 42 inches

Maximum length and girth combined: 79 inches

First-Class Mail International (240) Price Group 6

For the prices and maximum weights for letters, large envelopes (flats), and postcards, see [Notice 123](#), *Price List*.

Size LimitsLetters: See [241.212](#)Postcards: See [241.221](#)Large Envelopes (Flats): See [241.232](#)**Airmail M-bags (260) — Direct Sack to One Addressee Price Group 6**

Refer to Notice 123 , <i>Price List</i> , for the applicable retail, Commercial Base, or Commercial Plus price.

Weight Limit: 66 lbs.

Matter for the Blind (270)

Free when sent as First-Class Mail International, First-Class Package International Service, Priority Mail International Flat Rate Envelopes, or Priority Mail International Small Flat Rate Priced Boxes. Weight limit: 4 pounds.

Free when sent as Priority Mail International.

Weight limit: 15 pounds.

First-Class Package International Service (250) Price Group 6

For the prices and maximum weights for packages (small packets), see [Notice 123](#), *Price List*.

Size Limits

Packages (Small Packets): See [251.22](#) and [251.23](#).

Extra Services**Certificate of Mailing (313)**

Individual Pieces	Fee
Individual article (PS Form 3817)	\$1.20
Firm mailing books (PS Form 3877), per article listed (minimum 3)	0.44
Duplicate copy of PS Form 3817 or PS Form 3877 (per page)	1.20
Bulk Quantities	Fee
First 1,000 pieces (or fraction thereof)	\$7.05
Each additional 1,000 pieces (or fraction thereof)	0.85
Duplicate copy of PS Form 3606	1.20

COD and Certified NOT for International Mail**International Business Reply Service (382)**

Fee: Envelopes up to 2 ounces \$1.75; Cards \$1.25

International Postal Money Order (371)

NOT Available

International Reply Coupons (381)

NOT Available for International Mail as of January 27, 2013

Registered Mail (330)

Fee: \$12.95

Maximum Indemnity: \$46.14

Available only for First-Class Mail International, including postcards, Priority Mail International Flat Rate Envelopes, Priority Mail International Small Flat Rate Priced Boxes, and matter for the blind or other physically handicapped persons.

Restricted Delivery (350)

NOT Available for International Mail as of January 27, 2013

Return Receipt (340)

Fee: \$3.50

Available for Registered Mail only.

Bulgaria

Country Conditions for Mailing

Prohibitions (130)

- Arms and ammunition; explosive, flammable, or other hazardous materials.
- Articles of food and foodstuffs in hermetically sealed containers unless the contents are visible.
- Bulgarian currency except with the permission of the Ministry of Finance of Bulgaria.
- Coins; banknotes; currency notes; securities payable to bearer; traveler's cheques; platinum, gold, and silver, whether manufactured or not; precious stones; jewels; or other valuable articles in uninsured parcels.
- Gift shipments mailed by commercial firms.
- "Musical" cards (cards that play a sound recording when opened).
- Narcotics, psychotropic substances, anesthetics, or toxic materials.
- Obscene or immoral articles.
- Printed matter, photographs, films, sound recordings, manuscripts, drawings, musical notes, and similar articles, except single copies for the personal use of the addressees and not contrary to Bulgarian laws and customs.
- Radioactive materials.
- Religious materials connected with prohibited or unregistered sects or organizations.
- Samples of merchandise.
- Used clothing, footwear, and bed coverings.

Restrictions

- Import licenses are required for all commercial shipments, and for gift shipments if the customs duty thereon exceeds 100 leva.
- Medicines must be approved by the Bulgarian Ministry of Health.
- Postage stamps may only be exchanged between philatelists through the intermediary of the Postal Philatelic Service of Bulgaria. The articles must be addressed to that service, which delivers them to the addressees.

Observations

First-Class Mail International and First-Class Package International Service items may not contain dutiable articles.

Customs Forms Required (123)

- First-Class Mail International items and Priority Mail International Flat Rate Envelopes and Small Flat Rate Priced Boxes: PS Form 2976 (see 123.61)
- Priority Mail International parcels: PS Form 2976-A inside 2976-E (envelope)

Global Express Guaranteed (210) Price Group 4

Refer to Notice 123 , <i>Price List</i> , for the applicable retail, Commercial Base, or Commercial Plus price.
Weight Limit: 70 lbs.

Insurance (212.5)

Insured Amount not over	Fee	Insured Amount not over	Fee
\$100	No Fee	For document reconstruction insurance or non-document insurance coverage above \$800, add \$1.00 per \$100 or fraction thereof, up to a maximum of \$2,499 per shipment.	
200	\$1.00		
300	2.00		
400	3.00		
500	4.00		
600	5.00		
700	6.00		
800	7.00		
			\$2,499 max.

Value Limit (212.1)

The maximum value of a GXG shipment to this country is \$2,499 or a lesser amount if limited by content or value.

Size Limits (211.22)

The surface area of the address side of the item to be mailed must be large enough to completely contain the Global Express Guaranteed Air Waybill/Shipping Invoice (shipping label), postage, endorsement, and any applicable markings. The shipping label is approximately 5.5 inches high and 9.5 inches long.

Maximum length: 46 inches
 Maximum width: 35 inches
 Maximum height: 46 inches
 Maximum length and girth combined: 108 inches

General Conditions for Mailing

See Publication 141, *Global Express Guaranteed Service Guide*, for information about areas served in the destination country, allowable contents, packaging and labeling requirements, tracking and tracing, service standards, and other conditions for mailing.

Express Mail International (220) Price Group 4

Refer to Notice 123 , <i>Price List</i> , for the applicable retail, Commercial Base, or Commercial Plus price.
Weight Limit: 66 lbs.

Express Mail International — Flat Rate Envelopes and Flat Rate Boxes

Flat Rate Envelopes: The maximum weight is 4 pounds.
 Flat Rate Boxes: The maximum weight is 20 pounds.
 Refer to [Notice 123](#), *Price List*, for the applicable retail, Commercial Base, or Commercial Plus price.

Insurance (222.8)

Available for **Express Mail International merchandise shipments only**

Insured Amount not over	Fee	Insured Amount not over	Fee
\$200	No Fee	For insurance coverage above \$2,000, add \$1.50 for each \$500 or fraction thereof, up to a maximum of \$5,000 per shipment.	
500	2.35		
1,000	3.85		
1,500	5.35		
2,000	6.85		
		\$5,000 max.	\$15.85

Articles Admitted	Required Customs Form/Endorsement
Correspondence and business papers.	PS Form 2976, Customs — <i>CN 22 and Sender's Declaration</i> . Endorse item clearly next to mailing label as BUSINESS PAPERS.
Merchandise samples without commercial value and not subject to customs duty.	PS Form 2976, Customs — <i>CN 22 and Sender's Declaration</i> .
Merchandise and all articles subject to customs duty.	PS Form 2976-A, <i>Customs Declaration and Dispatch Note CP 72</i> , inside a PS Form 2976-E, <i>Customs Declaration Envelope CP 91</i> .

Size Limits (221.52)

Maximum length: 36 inches

Maximum length and girth combined: 79 inches

Note:

Coins; banknotes; currency notes, including paper money; securities of any kind payable to bearer; traveler's checks; platinum, gold, and silver; precious stones; jewelry; watches; and other valuable articles are prohibited in Express Mail International shipments to Bulgaria.

Reciprocal Service Name: EMS**Country Code:** BG**Areas Served:** All**Priority Mail International (230) Price Group 4**

Refer to Notice 123 , <i>Price List</i> , for the applicable retail, Commercial Base, or Commercial Plus price.

Weight Limit: 70 lbs.

Note: Ordinary Priority Mail International includes indemnity at no cost based on weight. (See [230](#).)

Priority Mail International — Flat Rate

Flat Rate Envelopes or Small Flat Rate Priced Boxes: The maximum weight is 4 pounds. Refer to [Notice 123](#), *Price List*, for the applicable retail, Commercial Base, or Commercial Plus price.

Flat Rate Boxes — Medium and Large: The maximum weight is 20 pounds, or the limit set by the individual country, whichever is less. Refer to [Notice 123](#), *Price List*, for the retail, Commercial Base, or Commercial Plus price.

Insurance (232.92)

Available for **Priority Mail International merchandise parcels** only (see [323.72](#) for markings)

Insured Amount not over	Fee	Insured Amount not over	Fee
\$50	\$2.45		
100	3.60	Add \$1.15 for each additional \$100 or fraction of insurance coverage.	
200	4.75		
300	5.90		
400	7.05		
500	8.20	\$1,115 max.	\$16.25

Size Limits (231.22)

Maximum length: 42 inches

Maximum length and girth combined: 79 inches

First-Class Mail International (240) Price Group 4

For the prices and maximum weights for letters, large envelopes (flats), and postcards, see [Notice 123](#), *Price List*.

Size LimitsLetters: See [241.212](#)Postcards: See [241.221](#)Large Envelopes (Flats): See [241.232](#)**Airmail M-bags (260) —****Direct Sack to One Addressee Price Group 4**

Refer to Notice 123 , <i>Price List</i> , for the applicable retail, Commercial Base, or Commercial Plus price.

Weight Limit: 66 lbs.**Matter for the Blind (270)**

Free when sent as First-Class Mail International, First-Class Package International Service, Priority Mail International Flat Rate Envelopes, or Priority Mail International Small Flat Rate Priced Boxes. Weight limit: 4 pounds.

Free when sent as Priority Mail International.

Weight limit: 15 pounds.

First-Class Package International Service (250)

Price Group 4

For the prices and maximum weights for packages (small packets), see [Notice 123](#), *Price List*.

Size LimitsPackages (Small Packets): See [251.22](#) and [251.23](#).**Extra Services****Certificate of Mailing (313)**

Individual Pieces	Fee
Individual article (PS Form 3817)	\$1.20
Firm mailing books (PS Form 3877), per article listed (minimum 3)	0.44
Duplicate copy of PS Form 3817 or PS Form 3877 (per page)	1.20
Bulk Quantities	Fee
First 1,000 pieces (or fraction thereof)	\$7.05
Each additional 1,000 pieces (or fraction thereof)	0.85
Duplicate copy of PS Form 3606	1.20

COD and Certified

NOT for International Mail

International Business Reply Service (382)

Fee: Envelopes up to 2 ounces \$1.75; Cards \$1.25

International Postal Money Order (371)

NOT Available

International Reply Coupons (381)

NOT Available for International Mail as of January 27, 2013

Registered Mail (330)

Fee: \$12.95

Maximum Indemnity: \$46.14

Available only for First-Class Mail International, including postcards, Priority Mail International Flat Rate Envelopes, Priority Mail International Small Flat Rate Priced Boxes, and matter for the blind or other physically handicapped persons.

Restricted Delivery (350)

NOT Available for International Mail as of January 27, 2013

Return Receipt (340)

Fee: \$3.50

Available for Registered Mail only.

Burkina Faso

Country Conditions for Mailing

Prohibitions (130)

Perishable infectious biological substances.
Perishable noninfectious biological substances.
Radioactive materials.

Restrictions

Coins; banknotes; currency notes; traveler's checks; securities payable to the bearer; platinum, gold or silver, manufactured or not; precious stones; jewelry; and other valuable articles may only be sent in registered shipments.

Observations

First-Class Mail International and First-Class Package International Service items containing dutiable articles must be registered.

Customs Forms Required (123)

First-Class Mail International items and Priority Mail International Flat Rate Envelopes and Small Flat Rate Priced Boxes:
PS Form 2976 (see 123.61)
Priority Mail International parcels:
PS Form 2976-A inside 2976-E (envelope)

Global Express Guaranteed (210) Price Group 4

Refer to [Notice 123](#), *Price List*, for the applicable retail, Commercial Base, or Commercial Plus price.

Weight Limit: 70 lbs.

Insurance (212.5)

Insured Amount not over	Fee	Insured Amount not over	Fee
\$100	No Fee	For document reconstruction insurance or non-document insurance coverage above \$800, add \$1.00 per \$100 or fraction thereof, up to a maximum of \$2,499 per shipment.	
200	\$1.00		
300	2.00		
400	3.00		
500	4.00		
600	5.00		
700	6.00		
800	7.00		\$2,499 max.

Value Limit (212.1)

The maximum value of a GXG shipment to this country is \$2,499 or a lesser amount if limited by content or value.

Size Limits (211.22)

The surface area of the address side of the item to be mailed must be large enough to completely contain the Global Express Guaranteed Air Waybill/Shipping Invoice (shipping label), postage, endorsement, and any applicable markings. The shipping label is approximately 5.5 inches high and 9.5 inches long.

Maximum length: 46 inches

Maximum width: 35 inches

Maximum height: 46 inches

Maximum length and girth combined: 108 inches

General Conditions for Mailing

See Publication 141, *Global Express Guaranteed Service Guide*, for information about areas served in the destination country, allowable contents, packaging and labeling requirements, tracking and tracing, service standards, and other conditions for mailing.

Express Mail International (220) Price Group 7

Refer to [Notice 123](#), *Price List*, for the applicable retail, Commercial Base, or Commercial Plus price.

Weight Limit: 70 lbs.

Express Mail International — Flat Rate Envelopes and Flat Rate Boxes

Flat Rate Envelopes: The maximum weight is 4 pounds.

Flat Rate Boxes: The maximum weight is 20 pounds.

Refer to [Notice 123](#), *Price List*, for the applicable retail, Commercial Base, or Commercial Plus price.

Insurance (222.8)

Available for **Express Mail International merchandise shipments** only

Insured Amount not over	Fee	Insured Amount not over	Fee
\$200	No Fee	For insurance coverage above \$2,000, add \$1.50 for each \$500 or fraction thereof, up to a maximum of \$5,000 per shipment.	
500	2.35		
1,000	3.85		
1,500	5.35		
2,000	6.85		
		\$5,000 max.	\$15.85

Articles Admitted	Required Customs Form/Endorsement
Correspondence and business papers.	No form required. Endorse item clearly next to mailing label as BUSINESS PAPERS.
Merchandise samples without commercial value.	PS Form 2976, Customs — <i>CN 22 and Sender's Declaration</i> .
Merchandise and all articles subject to customs duty.	PS Form 2976-A, <i>Customs Declaration and Dispatch Note CP 72</i> , inside a PS Form 2976-E, <i>Customs Declaration Envelope CP 91</i> .

Size Limits (221.52)

Maximum length: 36 inches

Maximum length and girth combined: 79 inches

Notes:

- A commercial invoice is required for merchandise or merchandise samples valued at more than 5,000 F CFA (U.S. \$16).
- Detailed customs invoices of Burkina Faso are required for Express Mail International items valued at more than 50,000 F CFA (U.S. \$166).
- Perishable items, such as fruits and vegetables and all drugs, are *prohibited* in Express Mail International shipments.
- Merchandise will not be delivered to the addressee. The addressee must pick it up at the post office.
- Coins; banknotes; currency notes, including paper money; securities of any kind payable to bearer; traveler's checks; platinum, gold, and silver; precious stones; jewelry; watches; and other valuable articles are prohibited in Express Mail International shipments to Burkina Faso.

Reciprocal Service Name: EMS/Burkina Express Post International

Country Code: BF

Areas Served:

Express Mail International is available **only** to the following locations:
Bobo-Dioulasso
Ouagadougou

Priority Mail International (230) Price Group 7

Refer to [Notice 123](#), *Price List*, for the applicable retail, Commercial Base, or Commercial Plus price.

Weight Limit: 66 lbs.

Note: Ordinary Priority Mail International includes indemnity at no cost based on weight. (See [230](#).)

Priority Mail International — Flat Rate

Flat Rate Envelopes or Small Flat Rate Priced Boxes: The maximum weight is 4 pounds. Refer to [Notice 123](#), *Price List*, for the applicable retail, Commercial Base, or Commercial Plus price.

Flat Rate Boxes — Medium and Large: The maximum weight is 20 pounds, or the limit set by the individual country, whichever is less. Refer to [Notice 123](#), *Price List*, for the retail, Commercial Base, or Commercial Plus price.

Insurance (232.92)

Available for **Priority Mail International merchandise parcels** only (see [323.72](#) for markings)

Insured Amount not over	Fee	Insured Amount not over	Fee
\$50	\$2.45	Add \$1.15 for each additional \$100 or fraction of insurance coverage.	
100	3.60		
200	4.75		
300	5.90		
400	7.05		
500	8.20	\$969 max.	\$13.95

Size Limits (231.22)

Maximum length: 42 inches

Maximum length and girth combined: 79 inches

First-Class Mail International (240) Price Group 7

For the prices and maximum weights for letters, large envelopes (flats), and postcards, see [Notice 123](#), *Price List*.

Size Limits

Letters: See [241.212](#)

Postcards: See [241.221](#)

Large Envelopes (Flats): See [241.232](#)

Airmail M-bags (260) —

Direct Sack to One Addressee Price Group 7

Refer to [Notice 123](#), *Price List*, for the applicable retail, Commercial Base, or Commercial Plus price.

Weight Limit: 66 lbs.

Matter for the Blind (270)

Free when sent as First-Class Mail International, First-Class Package International Service, Priority Mail International Flat Rate Envelopes, or Priority Mail International Small Flat Rate Priced Boxes. Weight limit: 4 pounds.

Free when sent as Priority Mail International.

Weight limit: 15 pounds.

First-Class Package International Service (250)

Price Group 7

For the prices and maximum weights for packages (small packets), see [Notice 123](#), *Price List*.

Size Limits

Packages (Small Packets): See [251.22](#) and [251.23](#).

Extra Services

Certificate of Mailing (313)

Individual Pieces	Fee
Individual article (PS Form 3817)	\$1.20
Firm mailing books (PS Form 3877), per article listed (minimum 3)	0.44
Duplicate copy of PS Form 3817 or PS Form 3877 (per page)	1.20
Bulk Quantities	Fee
First 1,000 pieces (or fraction thereof)	\$7.05
Each additional 1,000 pieces (or fraction thereof)	0.85
Duplicate copy of PS Form 3606	1.20

COD and Certified

NOT for International Mail

International Business Reply Service (382)

Fee: Envelopes up to 2 ounces \$1.75; Cards \$1.25

International Postal Money Order (371)

NOT Available

International Reply Coupons (381)

NOT Available for International Mail as of January 27, 2013

Registered Mail (330)

Fee: \$12.95

Maximum Indemnity: \$46.14

Available only for First-Class Mail International, including postcards, Priority Mail International Flat Rate Envelopes, Priority Mail International Small Flat Rate Priced Boxes, and matter for the blind or other physically handicapped persons.

Restricted Delivery (350)

NOT Available for International Mail as of January 27, 2013

Return Receipt (340)

Fee: \$3.50

Available for Registered Mail only.

Burma (Myanmar)

Country Conditions for Mailing

Prohibitions (130)

All goods manufactured outside Her Majesty's dominions and bearing the British Royal Arms or imitations thereof; or bearing a mark or label a portrait of any member of the Royal Family of England.

Coins; banknotes; currency notes (paper money); traveler's checks; platinum, gold, or silver (manufactured or not); precious stones; jewelry; and other valuable articles.

Imitation and toy pistols and revolvers.

Money, gold or silver (in bullion) exceeding L5 in value, except coins obviously intended as ornaments.

Perishable infectious biological substances.

Perishable noninfectious biological substances.

Radioactive materials.

Restrictions

Hypodermic syringes or needles may only be imported on behalf of the Government or addressed to practicing physicians.

Noninflammable or safety films must be contained in a strong metal box packed in a solid wooden or thick cardboard receptacle, labeled very clearly in red "Contains only noninflammable films" on the outside of each package.

Wireless telegraph equipment, and transceivers and receivers, require a permit from the Director General of Posts and Telegraphs; receivers alone may be imported upon application to the customs authorities.

Observations

- The following may not be sent as merchandise at the First-Class Mail International or First-Class Package International Service price if they are liable to customs duty: Works of art (including photographs), printed forms, account books, manuscript books, labels, advertising matter (except trade catalogs and circulars), picture books, almanacs, maps, old paper, and old newspapers serving as packing paper.
- Addressees are required to obtain import licenses to take delivery of shipments, including those sent as gifts. It is recommended that senders inform the addressees of the contents of shipment prior to mailing, so that they may apply for the necessary import license.

Customs Forms Required (123)

First-Class Mail International items and Priority Mail International Flat Rate Envelopes and Small Flat Rate Priced Boxes:

PS Form 2976 (see 123.61)

Priority Mail International parcels:

PS Form 2976-A inside 2976-E (envelope)

Global Express Guaranteed (210)

Not Available

Express Mail International (220)

Not Available

Priority Mail International (230) Price Group 6

Refer to Notice 123 , <i>Price List</i> , for the applicable retail, Commercial Base, or Commercial Plus price.

Weight Limit: 22 lbs.

Note: Ordinary Priority Mail International includes indemnity at no cost based on weight. (See 230.)

Priority Mail International — Flat Rate

Flat Rate Envelopes or Small Flat Rate Priced Boxes: The maximum weight is 4 pounds. Refer to [Notice 123](#), *Price List*, for the applicable retail, Commercial Base, or Commercial Plus price.

Flat Rate Boxes — Medium and Large: The maximum weight is 20 pounds, or the limit set by the individual country, whichever is less. Refer to [Notice 123](#), *Price List*, for the retail, Commercial Base, or Commercial Plus price.

Insurance (232.92) NOT Available

Size Limits (231.22)

Maximum length: 42 inches

Maximum length and girth combined: 79 inches

First-Class Mail International (240) Price Group 6

For the prices and maximum weights for letters, large envelopes (flats), and postcards, see [Notice 123](#), *Price List*.

Size Limits

Letters: See 241.212

Postcards: See 241.221

Large Envelopes (Flats): See 241.232

Airmail M-bags (260) — Direct Sack to One Addressee Price Group 6

Refer to Notice 123 , <i>Price List</i> , for the applicable retail, Commercial Base, or Commercial Plus price.

Weight Limit: 66 lbs.

Matter for the Blind (270)

Free when sent as First-Class Mail International, First-Class Package International Service, Priority Mail International Flat Rate Envelopes, or Priority Mail International Small Flat Rate Priced Boxes. Weight limit: 4 pounds.

Free when sent as Priority Mail International.

Weight limit: 15 pounds.

First-Class Package International Service (250) Price Group 6

For the prices and maximum weights for packages (small packets), see [Notice 123](#), *Price List*.

Size Limits

Packages (Small Packets): See 251.22 and 251.23.

Extra Services**Certificate of Mailing (313)**

Individual Pieces	Fee
Individual article (PS Form 3817)	\$1.20
Firm mailing books (PS Form 3877), per article listed (minimum 3)	0.44
Duplicate copy of PS Form 3817 or PS Form 3877 (per page)	1.20
Bulk Quantities	Fee
First 1,000 pieces (or fraction thereof)	\$7.05
Each additional 1,000 pieces (or fraction thereof)	0.85
Duplicate copy of PS Form 3606	1.20

COD and Certified **NOT** for International Mail

International Business Reply Service (382)

Fee: Envelopes up to 2 ounces \$1.75; Cards \$1.25

International Postal Money Order (371)

NOT Available

International Reply Coupons (381)

NOT Available for International Mail as of January 27, 2013

Registered Mail (330)

Fee: \$12.95

Maximum Indemnity: \$46.14

Available only for First-Class Mail International, including postcards, Priority Mail International Flat Rate Envelopes, Priority Mail International Small Flat Rate Priced Boxes, and matter for the blind or other physically handicapped persons.

Restricted Delivery (350)

NOT Available for International Mail as of January 27, 2013

Return Receipt (340)

Fee: \$3.50

Available for Registered Mail only.

Burundi

Country Conditions for Mailing

Prohibitions (130)

Coins; currency notes; manufactured and unmanufactured platinum, gold, and silver; precious stones; jewels; expensive jewelry; and other valuable articles.

Perishable infectious biological substances.

Perishable noninfectious biological substances.

Restrictions

Addressees in Burundi are required to obtain special permission to receive arms, medicines, saccharine and distilling apparatus.

Banknotes; securities payable to bearer; and traveler's checks, up to a total of 50 Burundi francs; are admitted in registered shipments.

Observations

None

Customs Forms Required (123)

First-Class Mail International items and Priority Mail International Flat Rate Envelopes and Small Flat Rate Priced Boxes:

PS Form 2976 (see 123.61)

Priority Mail International parcels:

PS Form 2976-A inside 2976-E (envelope)

Global Express Guaranteed (210) Price Group 4

Refer to [Notice 123](#), *Price List*, for the applicable retail, Commercial Base, or Commercial Plus price.

Weight Limit: 70 lbs.

Insurance (212.5)

Insured Amount not over	Fee	Insured Amount not over	Fee
\$100	No Fee	For document reconstruction insurance or non-document insurance coverage above \$800, add \$1.00 per \$100 or fraction thereof, up to a maximum of \$2,499 per shipment.	
200	\$1.00		
300	2.00		
400	3.00		
500	4.00		
600	5.00		
700	6.00		
800	7.00		\$2,499 max.

Value Limit (212.1)

The maximum value of a GXG shipment to this country is \$2,499 or a lesser amount if limited by content or value.

Size Limits (211.22)

The surface area of the address side of the item to be mailed must be large enough to completely contain the Global Express Guaranteed Air Waybill/Shipping Invoice (shipping label), postage, endorsement, and any applicable markings. The shipping label is approximately 5.5 inches high and 9.5 inches long.

Maximum length: 46 inches

Maximum width: 35 inches

Maximum height: 46 inches

Maximum length and girth combined: 108 inches

General Conditions for Mailing

See Publication 141, *Global Express Guaranteed Service Guide*, for information about areas served in the destination country, allowable contents, packaging and labeling requirements, tracking and tracing, service standards, and other conditions for mailing.

Express Mail International (220) Price Group 7

Refer to [Notice 123](#), *Price List*, for the applicable retail, Commercial Base, or Commercial Plus price.

Weight Limit: 66 lbs.

Express Mail International — Flat Rate Envelopes and Flat Rate Boxes

Flat Rate Envelopes: The maximum weight is 4 pounds.

Flat Rate Boxes: The maximum weight is 20 pounds.

Refer to [Notice 123](#), *Price List*, for the applicable retail, Commercial Base, or Commercial Plus price.

Insurance (222.8)

Available for **Express Mail International merchandise shipments** only

Insured Amount not over	Fee	Insured Amount not over	Fee
\$200	No Fee	For insurance coverage above \$2,000, add \$1.50 for each \$500 or fraction thereof, up to a maximum of \$5,000 per shipment.	
500	2.35		
1,000	3.85		
1,500	5.35		
2,000	6.85		\$5,000 max.

Articles Admitted	Required Customs Form/Endorsement
Correspondence and business papers.	PS Form 2976, Customs — <i>CN 22 and Sender's Declaration</i> . Endorse item clearly next to mailing label as BUSINESS PAPERS.
Merchandise samples without commercial value.	PS Form 2976, Customs — <i>CN 22 and Sender's Declaration</i> .
Merchandise and all articles subject to customs duty.	PS Form 2976-A, <i>Customs Declaration and Dispatch Note CP 72</i> , inside a PS Form 2976-E, <i>Customs Declaration Envelope CP 91</i> .

Size Limits (221.52)

Maximum length: 36 inches

Maximum length and girth combined: 79 inches

Note:

Coins; banknotes; currency notes, including paper money; securities of any kind payable to bearer; traveler's checks; platinum, gold, and silver; precious stones; jewelry; watches; and other valuable articles are prohibited in Express Mail International shipments to Burundi.

Reciprocal Service Name: EMS Datapost

Country Code: BI

Areas Served:

Express Mail International is available **only** to the following location: Bujumbura.

Priority Mail International (230) Price Group 7

Refer to [Notice 123](#), *Price List*, for the applicable retail, Commercial Base, or Commercial Plus price.

Weight Limit: 66 lbs.

Note: Ordinary Priority Mail International includes indemnity at no cost based on weight. (See [230](#).)

Priority Mail International — Flat Rate

Flat Rate Envelopes or Small Flat Rate Priced Boxes: The maximum weight is 4 pounds. Refer to [Notice 123](#), *Price List*, for the applicable retail, Commercial Base, or Commercial Plus price.

Flat Rate Boxes — Medium and Large: The maximum weight is 20 pounds, or the limit set by the individual country, whichever is less. Refer to [Notice 123](#), *Price List*, for the retail, Commercial Base, or Commercial Plus price.

Insurance (232.92)

Available for **Priority Mail International merchandise parcels** only (see [323.72](#) for markings)

Insured Amount not over	Fee	Insured Amount not over	Fee
\$50	\$2.45	Add \$1.15 for each additional \$100 or fraction of insurance coverage.	
100	3.60		
200	4.75		
300	5.90		
400	7.05		
500	8.20	\$5,000 max.	\$59.95

Size Limits (231.22)

Maximum length: 42 inches

Maximum length and girth combined: 79 inches

First-Class Mail International (240) Price Group 7

For the prices and maximum weights for letters, large envelopes (flats), and postcards, see [Notice 123](#), *Price List*.

Size Limits

Letters: See [241.212](#)

Postcards: See [241.221](#)

Large Envelopes (Flats): See [241.232](#)

**Airmail M-bags (260) —
Direct Sack to One Addressee**

Price Group 7

Refer to [Notice 123](#), *Price List*, for the applicable retail, Commercial Base, or Commercial Plus price.

Weight Limit: 66 lbs.

Matter for the Blind (270)

Free when sent as First-Class Mail International, First-Class Package International Service, Priority Mail International Flat Rate Envelopes, or Priority Mail International Small Flat Rate Priced Boxes. Weight limit: 4 pounds.

Free when sent as Priority Mail International.

Weight limit: 15 pounds.

**First-Class Package International
Service (250)**

Price Group 7

For the prices and maximum weights for packages (small packets), see [Notice 123](#), *Price List*.

Size Limits

Packages (Small Packets): See [251.22](#) and [251.23](#).

Extra Services**Certificate of Mailing (313)**

Individual Pieces	Fee
Individual article (PS Form 3817)	\$1.20
Firm mailing books (PS Form 3877), per article listed (minimum 3)	0.44
Duplicate copy of PS Form 3817 or PS Form 3877 (per page)	1.20
Bulk Quantities	Fee
First 1,000 pieces (or fraction thereof)	\$7.05
Each additional 1,000 pieces (or fraction thereof)	0.85
Duplicate copy of PS Form 3606	1.20

COD and Certified

NOT for International Mail

International Business Reply Service (382)

Fee: Envelopes up to 2 ounces \$1.75; Cards \$1.25

International Postal Money Order (371)

NOT Available

International Reply Coupons (381)

NOT Available for International Mail as of January 27, 2013

Registered Mail (330)**Fee:** \$12.95

Maximum Indemnity: \$46.14

Available only for First-Class Mail International, including postcards, Priority Mail International Flat Rate Envelopes, Priority Mail International Small Flat Rate Priced Boxes, and matter for the blind or other physically handicapped persons.

Restricted Delivery (350)

NOT Available for International Mail as of January 27, 2013

Return Receipt (340)**Fee:** \$3.50

Available for Registered Mail only.

Cambodia (Kampuchea)

Country Conditions for Mailing

Prohibitions (130)

Coins; banknotes; currency notes (paper money); securities payable to bearer; traveler's checks; manufactured and unmanufactured platinum, gold, silver; precious stones; jewels; expensive jewelry; and other valuable articles. Radioactive materials.

Restrictions

None

Observations

First-Class Mail International and First-Class Package International Service items may not contain dutiable articles.

Customs Forms Required (123)

First-Class Mail International items and Priority Mail International Flat Rate Envelopes and Small Flat Rate Priced Boxes:
PS Form 2976 (see 123.61)
Priority Mail International parcels:
PS Form 2976-A inside 2976-E (envelope)

Global Express Guaranteed (210) Price Group 8

Refer to Notice 123, Price List , for the applicable retail, Commercial Base, or Commercial Plus price.
Weight Limit: 70 lbs.

Insurance (212.5)

Insured Amount not over	Fee	Insured Amount not over	Fee
\$100	No Fee	For document reconstruction insurance or non-document insurance coverage above \$800, add \$1.00 per \$100 or fraction thereof, up to a maximum of \$2,499 per shipment.	
200	\$1.00		
300	2.00		
400	3.00		
500	4.00		
600	5.00		
700	6.00		
800	7.00		\$2,499 max.

Value Limit (212.1)

The maximum value of a GXG shipment to this country is \$2,499 or a lesser amount if limited by content or value.

Size Limits (211.22)

The surface area of the address side of the item to be mailed must be large enough to completely contain the Global Express Guaranteed Air Waybill/Shipping Invoice (shipping label), postage, endorsement, and any applicable markings. The shipping label is approximately 5.5 inches high and 9.5 inches long.

Maximum length: 46 inches
Maximum width: 35 inches
Maximum height: 46 inches
Maximum length and girth combined: 108 inches

General Conditions for Mailing

See Publication 141, *Global Express Guaranteed Service Guide*, for information about areas served in the destination country, allowable contents, packaging and labeling requirements, tracking and tracing, service standards, and other conditions for mailing.

Express Mail International (220) Price Group 6

Refer to Notice 123, Price List , for the applicable retail, Commercial Base, or Commercial Plus price.
Weight Limit: 66 lbs.

Express Mail International — Flat Rate Envelopes and Flat Rate Boxes

Flat Rate Envelopes: The maximum weight is 4 pounds.

Flat Rate Boxes: The maximum weight is 20 pounds.

Refer to [Notice 123, Price List](#), for the applicable retail, Commercial Base, or Commercial Plus price.

Insurance (222.8)

Available for **Express Mail International merchandise shipments** only

Insured Amount not over	Fee	Insured Amount not over	Fee
\$200	No Fee	For insurance coverage above \$2,000, add \$1.50 for each \$500 or fraction thereof, up to a maximum of \$5,000 per shipment.	
500	2.35		
1,000	3.85		
1,500	5.35		
2,000	6.85		\$5,000 max.

Articles Admitted	Required Customs Form/Endorsement
Correspondence and business papers.	PS Form 2976, <i>Customs — CN 22 and Sender's Declaration</i> . Endorse item clearly next to mailing label as BUSINESS PAPERS.
Merchandise samples without commercial value and not subject to customs duty.	PS Form 2976, <i>Customs — CN 22 and Sender's Declaration</i> .
Merchandise and all articles subject to customs duty.	PS Form 2976-A, <i>Customs Declaration and Dispatch Note CP 72</i> , inside a PS Form 2976-E, <i>Customs Declaration Envelope CP 91</i> . Include a commercial invoice in each item.

Size Limits (221.52)

Maximum length: 36 inches
Maximum length and girth combined: 79 inches

Note:

Coins; banknotes; currency notes, including paper money; securities of any kind payable to bearer; traveler's checks; platinum, gold, and silver; precious stones; jewelry; watches; and other valuable articles are prohibited in Express Mail International shipments to Cambodia.

Reciprocal Service Name: EMS

Country Code: KH

Areas Served: Only to addresses in Phnom Penh

Priority Mail International (230) Price Group 6

Refer to Notice 123 , <i>Price List</i> , for the applicable retail, Commercial Base, or Commercial Plus price.

Weight Limit: 66 lbs.

Note: Ordinary Priority Mail International includes indemnity at no cost based on weight. (See [230](#).)

Priority Mail International — Flat Rate

Flat Rate Envelopes or Small Flat Rate Priced Boxes: The maximum weight is 4 pounds. Refer to [Notice 123](#), *Price List*, for the applicable retail, Commercial Base, or Commercial Plus price.

Flat Rate Boxes — Medium and Large: The maximum weight is 20 pounds, or the limit set by the individual country, whichever is less. Refer to [Notice 123](#), *Price List*, for the retail, Commercial Base, or Commercial Plus price.

Insurance (232.92) NOT Available**Size Limits (231.22)**

Maximum length: 42 inches

Maximum length and girth combined: 79 inches

First-Class Mail International (240) Price Group 6

For the prices and maximum weights for letters, large envelopes (flats), and postcards, see [Notice 123](#), *Price List*.

Size Limits

Letters: See [241.212](#)

Postcards: See [241.221](#)

Large Envelopes (Flats): See [241.232](#)

Airmail M-bags (260) —**Direct Sack to One Addressee** Price Group 6

Refer to Notice 123 , <i>Price List</i> , for the applicable retail, Commercial Base, or Commercial Plus price.

Weight Limit: 66 lbs.

Matter for the Blind (270)

Free when sent as First-Class Mail International, First-Class Package International Service, Priority Mail International Flat Rate Envelopes, or Priority Mail International Small Flat Rate Priced Boxes. Weight limit: 4 pounds.

Free when sent as Priority Mail International.

Weight limit: 15 pounds.

First-Class Package International Service (250)

Price Group 6

For the prices and maximum weights for packages (small packets), see [Notice 123](#), *Price List*.

Size Limits

Packages (Small Packets): See [251.22](#) and [251.23](#).

Extra Services**Certificate of Mailing (313)**

Individual Pieces	Fee
Individual article (PS Form 3817)	\$1.20
Firm mailing books (PS Form 3877), per article listed (minimum 3)	0.44
Duplicate copy of PS Form 3817 or PS Form 3877 (per page)	1.20
Bulk Quantities	Fee
First 1,000 pieces (or fraction thereof)	\$7.05
Each additional 1,000 pieces (or fraction thereof)	0.85
Duplicate copy of PS Form 3606	1.20

COD and Certified NOT for International Mail**International Business Reply Service (382)**

Fee: Envelopes up to 2 ounces \$1.75; Cards \$1.25

International Postal Money Order (371)

NOT Available

International Reply Coupons (381)

NOT Available for International Mail as of January 27, 2013

Registered Mail (330)

Fee: \$12.95

Maximum Indemnity: \$46.14

Available only for First-Class Mail International, including postcards, Priority Mail International Flat Rate Envelopes, Priority Mail International Small Flat Rate Priced Boxes, and matter for the blind or other physically handicapped persons.

Restricted Delivery (350)

NOT Available for International Mail as of January 27, 2013

Return Receipt (340)

Fee: \$3.50

Available for Registered Mail only.

Cameroon

Country Conditions for Mailing

Prohibitions (130)

Coins; gold; jewelry; platinum; precious stones; and silver.
Radioactive materials.
Used clothing.

Restrictions

Banknotes; currency notes; and securities payable to bearer may be sent only in registered shipments.

Observations

None

Customs Forms Required (123)

First-Class Mail International items and Priority Mail International Flat Rate Envelopes and Small Flat Rate Priced Boxes:
PS Form 2976 (see 123.61)
Priority Mail International parcels:
PS Form 2976-A inside 2976-E (envelope)

Global Express Guaranteed (210) Price Group 4

Refer to [Notice 123](#), *Price List*, for the applicable retail, Commercial Base, or Commercial Plus price.

Weight Limit: 70 lbs.

Insurance (212.5)

Insured Amount not over	Fee	Insured Amount not over	Fee
\$100	No Fee	For document reconstruction insurance or non-document insurance coverage above \$800, add \$1.00 per \$100 or fraction thereof, up to a maximum of \$2,499 per shipment.	
200	\$1.00		
300	2.00		
400	3.00		
500	4.00		
600	5.00		
700	6.00		
800	7.00		\$2,499 max.

Value Limit (212.1)

The maximum value of a GXG shipment to this country is \$2,499 or a lesser amount if limited by content or value.

Size Limits (211.22)

The surface area of the address side of the item to be mailed must be large enough to completely contain the Global Express Guaranteed Air Waybill/Shipping Invoice (shipping label), postage, endorsement, and any applicable markings. The shipping label is approximately 5.5 inches high and 9.5 inches long.

Maximum length: 46 inches

Maximum width: 35 inches

Maximum height: 46 inches

Maximum length and girth combined: 108 inches

General Conditions for Mailing

See Publication 141, *Global Express Guaranteed Service Guide*, for information about areas served in the destination country, allowable contents, packaging and labeling requirements, tracking and tracing, service standards, and other conditions for mailing.

Express Mail International (220) Price Group 7

Refer to [Notice 123](#), *Price List*, for the applicable retail, Commercial Base, or Commercial Plus price.

Weight Limit: 44 lbs.

Express Mail International — Flat Rate Envelopes and Flat Rate Boxes

Flat Rate Envelopes: The maximum weight is 4 pounds.

Flat Rate Boxes: The maximum weight is 20 pounds.

Refer to [Notice 123](#), *Price List*, for the applicable retail, Commercial Base, or Commercial Plus price.

Insurance (222.8)

Available for **Express Mail International merchandise shipments only**

Insured Amount not over	Fee	Insured Amount not over	Fee
\$200	No Fee	For insurance coverage above \$2,000, add \$1.50 for each \$500 or fraction thereof, up to a maximum of \$5,000 per shipment.	
500	2.35		
1,000	3.85		
1,500	5.35		
2,000	6.85		\$5,000 max.

Articles Admitted	Required Customs Form/Endorsement
Correspondence and business papers.	PS Form 2976, <i>Customs — CN 22 and Sender's Declaration</i> . Endorse item clearly next to mailing label as BUSINESS PAPERS.
Merchandise samples without commercial value.	PS Form 2976, <i>Customs — CN 22 and Sender's Declaration</i> .
Merchandise and all articles subject to customs duty.	PS Form 2976-A, <i>Customs Declaration and Dispatch Note CP 72</i> , inside a PS Form 2976-E, <i>Customs Declaration Envelope CP 91</i> . Commercial shipments must be accompanied by two copies of the invoice.

Size Limits (221.52)

Maximum length: 36 inches

Maximum length and girth combined: 79 inches

Note:

Coins; banknotes; currency notes, including paper money; securities of any kind payable to bearer; traveler's checks; platinum, gold, and silver; precious stones; jewelry; watches; and other valuable articles are prohibited in Express Mail International shipments to Cameroon.

Reciprocal Service Name: EMS Courier Service Express

Country Code: CM

Areas Served:

Express Mail International is available only to the following locations:
Bafoussam
Bamenda
Douala
Garoua
Maroua
Ngaoundere
Yaounde

Priority Mail International (230) Price Group 7

Refer to Notice 123 , <i>Price List</i> , for the applicable retail, Commercial Base, or Commercial Plus price.

Weight Limit: 66 lbs.

Note: Ordinary Priority Mail International includes indemnity at no cost based on weight. (See [230](#).)

Priority Mail International — Flat Rate

Flat Rate Envelopes or Small Flat Rate Priced Boxes: The maximum weight is 4 pounds. Refer to [Notice 123](#), *Price List*, for the applicable retail, Commercial Base, or Commercial Plus price.

Flat Rate Boxes — Medium and Large: The maximum weight is 20 pounds, or the limit set by the individual country, whichever is less. Refer to [Notice 123](#), *Price List*, for the retail, Commercial Base, or Commercial Plus price.

Insurance (232.92) NOT Available**Size Limits (231.22)**

Maximum length: 42 inches

Maximum length and girth combined: 79 inches

First-Class Mail International (240) Price Group 7

For the prices and maximum weights for letters, large envelopes (flats), and postcards, see [Notice 123](#), *Price List*.

Size Limits

Letters: See [241.212](#)

Postcards: See [241.221](#)

Large Envelopes (Flats): See [241.232](#)

Airmail M-bags (260) —**Direct Sack to One Addressee** Price Group 7

Refer to Notice 123 , <i>Price List</i> , for the applicable retail, Commercial Base, or Commercial Plus price.

Weight Limit: 66 lbs.

Matter for the Blind (270) NOT Available**First-Class Package International Service (250)** Price Group 7

For the prices and maximum weights for packages (small packets), see [Notice 123](#), *Price List*.

Size Limits

Packages (Small Packets): See [251.22](#) and [251.23](#).

Extra Services**Certificate of Mailing (313)**

Individual Pieces	Fee
Individual article (PS Form 3817)	\$1.20
Firm mailing books (PS Form 3877), per article listed (minimum 3)	0.44
Duplicate copy of PS Form 3817 or PS Form 3877 (per page)	1.20
Bulk Quantities	Fee
First 1,000 pieces (or fraction thereof)	\$7.05
Each additional 1,000 pieces (or fraction thereof)	0.85
Duplicate copy of PS Form 3606	1.20

COD and Certified NOT for International Mail**International Business Reply Service (382)**

Fee: Envelopes up to 2 ounces \$1.75; Cards \$1.25

International Postal Money Order (371)

NOT Available

International Reply Coupons (381)

NOT Available for International Mail as of January 27, 2013

Registered Mail (330)

Fee: \$12.95

Maximum Indemnity: \$46.14

Available only for First-Class Mail International, including postcards, Priority Mail International Flat Rate Envelopes, Priority Mail International Small Flat Rate Priced Boxes, and matter for the blind or other physically handicapped persons.

Restricted Delivery (350)

NOT Available for International Mail as of January 27, 2013

Return Receipt (340)

Fee: \$3.50

Available for Registered Mail only.

Canada

Country Conditions for Mailing

Prohibitions (130)

An issue of a publication in which more than 5 percent of its total advertising space is primarily directed to a Canadian market and which indicates:

- a. Specifically where goods or services may be obtained in Canada, or
- b. Specific items or conditions relating to the sale or provision of goods or services in Canada.

All alcoholic beverages including wines, etc.

An issue of a publication that contains an advertisement primarily directed to a Canadian market is a prohibited import if that advertisement does not appear in identical form in all editions of the issue distributed in the country of origin.

Articles so marked as to create the false impression that they were made in Canada, Great Britain or any other British country.

Commercial tags of metal.

Firearms, except as follows: Firearms may be mailed to Canada provided that they meet the requirements in DMM 601.12.1, 601.12.2, and 601.12.3 and that the importer has the required documentation. Customers must visit <http://cbsa-asfc.gc.ca/publications/pub/bsf5044-eng.html> prior to mailing for Canadian import requirements.

Gold bullion, gold dust, and nonmanufactured precious metals.

Non-refillable lighters or any other lighter that contains fuel.

New lighters with no fuel may be sent.

Oleomargarine and other butter substitutes, including altered or renovated butter.

Perishable infectious biological substances.

Perishable noninfectious biological substances.

Plumage and skins of wild birds.

Prison-made goods being sold or intended for sale by a person or firm.

Radioactive materials.

Replica or inert munitions, as well as other devices that simulate explosive devices or munitions, including replica or inert grenades or other simulated military munitions, whether or not such items are for display purposes.

Reprints of Canadian or British works copyrighted in Canada.

Reproductions of Canadian postage stamps unless printed in publications in black and white only and with a defacing line drawn across each reproduction.

Shipments bearing caution labels indicating the contents are flammable.

Smoke-making devices for motor vehicles and boats.

Used or secondhand hives or bee supplies.

Restrictions

Coins; banknotes; currency notes; securities payable to bearer; traveler's checks; gold, silver, platinum, manufactured or not; jewelry; and other valuable articles may be sent only in registered items.

Exceptions:

Coins sent to or from collectors or dealers may be mailed in ordinary (uninsured) parcels.

Drugs and medicines must comply with Canadian law.

Eggs for hatching must be packed in new, clean containers and accompanied by a certificate issued by a veterinarian of the U.S. Department of Agriculture, or one issued by a State veterinarian and endorsed by a veterinarian of that Bureau, stating that to the best of his or her knowledge the eggs come from a flock that is free from Newcastle disease, fowl pest, or fowl typhoid. See 135.3 for method of packing.

Meat and meat food products must be accompanied by an export certificate issued by the U.S. Department of Agriculture and labeled in accordance with Canadian regulations. Exception to these requirements are:

- (1) bona fide sample shipments weighing less than 10 kg;
- (2) meat products addressed to a government department or agency;
- (3) meat products intended for personal consumption when they enter Canada in the possession of the importer.

Precious stones, set or not set; all items used as dress ornaments and coming under the term "jewelry" including articles of gold or other precious metal for personal use such as cigarette holders, cases, powder cases, card cases, opera glasses, fountain pens, watches, etc., are permitted in insured parcels provided the articles have value not over \$5 U.S. A parcel containing a number of such articles valued at \$5 or less may be insured for the total value of the contents up to a maximum of \$200.

Veterinary biological products including serums and vaccines must be accompanied by a permit issued by the Veterinary Director General, Ministry of Agriculture of Canada.

Observations

1. Banknotes valued at \$100 or more must be put up in a compact package and securely tied with strong twine before wrapping. The wrapper must be linen or other strong, woven material, linen lined paper, or two thicknesses of strong kraft paper. After wrapping, the package must be again securely tied or stitched and sealed at the points of closing.
2. The name of the Canadian province in which the office of destination is located must appear as part of the address.
3. The following must not be accepted for insurance: Bees, postage stamps (canceled and uncanceled) and albums in which they are mounted, and parcels addressed to CFPOs.
4. Canadian Forces Mail (CFPO) is processed through Canadian military post offices and must be addressed in the following manner:
 - a. NUMBER, RANK, NAME UNIT
 - b. CFPO (NUMBER)
 - c. BELLEVILLE ON K0K 3R0
 - d. CANADA
 Maximum weight limits for mail addressed to members of the Canadian Forces based outside of Canada (CFPO) is 22 pounds. Parcels for CFPO addresses may not be insured. Direct sacks of printed matter (M-bags) are not permitted for CFPO addresses.
5. A letter fully prepaid and bearing the same address as that of a parcel may be tied or otherwise securely attached to the outside of the parcel. Stamps to cover postage on the parcel must be affixed to the wrapper of the parcel. Stamps to pay postage on the letter must be affixed to the envelope thereof.
6. Certain types of merchandise must be marked to show country of origin in the manner prescribed by the Canadian customs regulations.
7. Goods valued under 20 Canadian dollars are duty and excise tax exempt. Goods over 20 Canadian dollars will be subject to the applicable duties and excise taxes. Gift shipments received by mail that are valued under 60 Canadian dollars are duty and excise tax exempt.

8. For all casual and commercial items valued under 1,600 Canadian dollars, Canada Post will collect the assessed duties and excise taxes and a handling fee of 5 Canadian dollars from the addressee. For Express Mail International items, the handling fee is 8 Canadian dollars. All commercial mail items over 1,600 Canadian dollars will be held by Canada Customs and Excise until proper invoice and accounting documentation is provided by the addressee.
9. The Canada Customs Invoice can be obtained from stationery, office supply, or printing companies. If mailers are unable to obtain the Canada Customs Invoice locally, they should visit the following Web site: www.canadapost.ca. In addition, commercial invoices are acceptable provided that each invoice has the required information for customs purposes.
10. Information on Canadian customs regulations may be obtained from the Office of International Marketing/223, Bureau of International Commerce, Department of Commerce, Washington, DC 20230, or any field office of that Department.
11. Obtaining post code information:
- Information on Canadian post code directories can be obtained from:
NATIONAL PHILATELIC CENTER
CANADA POST CORPORATION
STATION 1
ANTIGONISH NS B2G 2R8
Telephone: 1-800-565-4362
Fax: 1-902-863-6796
 - To obtain Canadian post codes for specific addresses, call the General Information line at 1-416-979-8822 or access the Canada Post Corporation web site on the Internet at <http://www.canadapost.ca>.
12. Pursuant to the Canada Customs Act and a need to heighten border security, Canada will deny entry of all postal items (except postcards) that do not bear complete sender and addressee information in roman letters and arabic numerals.

Customs Forms Required (123)

First-Class Mail International items and Priority Mail International Flat Rate Envelopes and Small Flat Rate Priced Boxes:
PS Form 2976 (see 123.61)

Priority Mail International parcels:
PS Form 2976-A inside 2976-E (envelope)

Global Express Guaranteed (210) Price Group 1

Refer to [Notice 123, Price List](#), for the applicable retail, Commercial Base, or Commercial Plus price.

Weight Limit: 70 lbs.

Insurance (212.5)

Insured Amount not over	Fee	Insured Amount not over	Fee
\$100	No Fee	For document reconstruction insurance or non-document insurance coverage above \$800, add \$1.00 per \$100 or fraction thereof, up to a maximum of \$2,499 per shipment.	
200	\$1.00		
300	2.00		
400	3.00		
500	4.00		
600	5.00		
700	6.00		
800	7.00		\$2,499 max.

Value Limit (212.1)

The maximum value of a GXG shipment to this country is \$2,499 or a lesser amount if limited by content or value.

Size Limits (211.22)

The surface area of the address side of the item to be mailed must be large enough to completely contain the Global Express Guaranteed Air Waybill/Shipping Invoice (shipping label), postage, endorsement, and any applicable markings.

The shipping label is approximately 5.5 inches high and 9.5 inches long.

Maximum length: 46 inches

Maximum width: 35 inches

Maximum height: 46 inches

Maximum length and girth combined: 108 inches

General Conditions for Mailing

See Publication 141, *Global Express Guaranteed Service Guide*, for information about areas served in the destination country, allowable contents, packaging and labeling requirements, tracking and tracing, service standards, and other conditions for mailing.

Express Mail International (220) Price Group 1

Refer to [Notice 123, Price List](#), for the applicable retail, Commercial Base, or Commercial Plus price.

Weight Limit: 66 lbs.

Express Mail International — Flat Rate Envelopes and Flat Rate Boxes

The maximum weight for the Express Mail International Flat Rate Envelopes and the Express Mail International Flat Rate Boxes is 20 pounds. Refer to [Notice 123, Price List](#), for the applicable retail, Commercial Base, or Commercial Plus price.

Insurance (222.8)

Available for **Express Mail International merchandise shipments** only

Insured Amount not over	Fee	Insured Amount not over	Fee
\$200	No Fee	For insurance coverage above \$2,000, add \$1.50 for each \$500 or fraction thereof, up to a maximum of \$5,000 per shipment.	
500	2.35		
1,000	3.85		
1,500	5.35		
2,000	6.85		\$5,000 max.

Articles Admitted	Required Customs Form/Endorsement
Business papers and commercial documents.	PS Form 2976, <i>Customs — CN 22 and Sender's Declaration</i> .
Merchandise samples and gift shipments (non-commercial parcels).	PS Form 2976-A, <i>Customs Declaration and Dispatch Note CP 72</i> , inside a PS Form 2976-E, <i>Customs Declaration Envelope CP 91</i> .
Merchandise (commercial shipments) and all articles subject to customs duty.	PS Form 2976-A, <i>Customs Declaration and Dispatch Note CP 72</i> , inside a PS Form 2976-E, <i>Customs Declaration Envelope CP 91</i> .

Size Limits (221.52)

Maximum length: 42 inches

Maximum length and girth combined: 79 inches

Notes:

1. Gift shipments (non-commercial parcels) require a sales receipt, invoice or other documentation to support the declared value.
2. Coins; banknotes; currency notes, including paper money; securities of any kind payable to bearer; traveler's checks; platinum, gold, and silver; precious stones; jewelry; watches; and other valuable articles are prohibited in Express Mail International shipments to Canada.
3. Express Mail shipments may have a street address or a post office box address. A local telephone number for the addressee MUST be provided for shipments addressed to a post office box address. A local telephone number for the addressee should be provided if possible for shipments to a street address.

Reciprocal Service Name: There is no reciprocal service.

Country Code: CA

Areas Served: All

Priority Mail International (230) Price Group 1

Refer to Notice 123 , <i>Price List</i> , for the applicable retail, Commercial Base, or Commercial Plus price.
Weight Limit: 66 lbs.
Exception: 22 lbs. to Canadian Forces (CFPOs). See Observation 4.

Note: Ordinary Priority Mail International includes indemnity at no cost based on weight. (See [230](#).)

Priority Mail International — Flat Rate

Flat Rate Envelopes or Small Flat Rate Priced Boxes: The maximum weight is 4 pounds. Refer to [Notice 123](#), *Price List*, for the applicable retail, Commercial Base, or Commercial Plus price.

Flat Rate Boxes — Medium and Large: The maximum weight is 20 pounds, or the limit set by the individual country, whichever is less. Refer to [Notice 123](#), *Price List*, for the retail, Commercial Base, or Commercial Plus price.

Insurance (232.92)

Available for **Priority Mail International merchandise parcels** only (see [323.72](#) for markings)

Insured Amount not over	Fee
\$50	\$2.45
100	3.60
200	4.75
300	5.90
400	7.05
500	8.20
600	9.35
675 max.	10.50

Size Limits (231.22)

Maximum length: 79 inches
Maximum length and girth combined: 108 inches

First-Class Mail International (240) Price Group 1

For the prices and maximum weights for letters, large envelopes (flats), and postcards, see [Notice 123](#), *Price List*.

Size Limits

Letters: See [241.212](#)
Postcards: See [241.221](#)
Large Envelopes (Flats): See [241.232](#)

Airmail M-bags (260) —

Direct Sack to One Addressee Price Group 1

Refer to Notice 123 , <i>Price List</i> , for the applicable retail, Commercial Base, or Commercial Plus price.
Weight Limit: 66 lbs.

Matter for the Blind (270)

Free when sent as First-Class Mail International, First-Class Package International Service, Priority Mail International Flat Rate Envelopes, or Priority Mail International Small Flat Rate Priced Boxes. Weight limit: 4 pounds.

Free when sent as Priority Mail International.
Weight limit: 15 pounds.

First-Class Package International Service (250) Price Group 1

For the prices and maximum weights for packages (small packets), see [Notice 123](#), *Price List*.

Size Limits

Packages (Small Packets): See [251.22](#) and [251.23](#).

Extra Services

Certificate of Mailing (313)

Individual Pieces	Fee
Individual article (PS Form 3817)	\$1.20
Firm mailing books (PS Form 3877), per article listed (minimum 3)	0.44
Duplicate copy of PS Form 3817 or PS Form 3877 (per page)	1.20
Bulk Quantities	Fee
First 1,000 pieces (or fraction thereof)	\$7.05
Each additional 1,000 pieces (or fraction thereof)	0.85
Duplicate copy of PS Form 3606	1.20

COD and Certified NOT for International Mail

International Business Reply Service (382)

Fee: Envelopes up to 2 ounces \$1.75; Cards \$1.25

International Postal Money Order (371)

Use MO Form MP1
Maximum Amount Available: \$700 **Fee:** \$4.50
Money Order Inquiry: **Fee:** \$5.75

International Reply Coupons (381)

NOT Available for International Mail as of January 27, 2013

Registered Mail (330) Fee: \$12.95

Maximum Indemnity: \$46.14
Available only for First-Class Mail International, including postcards, Priority Mail International Flat Rate Envelopes, Priority Mail International Small Flat Rate Priced Boxes, and matter for the blind or other physically handicapped persons.

Restricted Delivery (350)

NOT Available for International Mail as of January 27, 2013

Return Receipt (340) Fee: \$3.50

Available for Registered Mail only.

Cape Verde

Country Conditions for Mailing

Prohibitions (130)

Coins; banknotes; currency notes (paper money); securities of any kind payable to bearer; traveler's checks; platinum, gold, and silver (manufactured or not); precious stones; jewelry and other valuable articles.

Medicines and pharmaceutical drugs unless authorized by the Ministry of Health.

Perishable infectious biological substances.

Radioactive materials.

Restrictions

Fresh and frozen fruit; fats and vegetable oils, except olive oil; tinned meat; fish and preserved fish; and salt require authorization by the Cape Verde Secretary of State for Commerce.

Observations

None

Customs Forms Required (123)

First-Class Mail International items and Priority Mail

International Flat Rate Envelopes and Small Flat Rate Priced Boxes:

PS Form 2976 (see 123.61)

Priority Mail International parcels:

PS Form 2976-A inside 2976-E (envelope)

Global Express Guaranteed (210) Price Group 4

Refer to [Notice 123](#), *Price List*, for the applicable retail, Commercial Base, or Commercial Plus price.

Weight Limit: 70 lbs.

Insurance (212.5)

Insured Amount not over	Fee	Insured Amount not over	Fee
\$100	No Fee	For document reconstruction insurance or non-document insurance coverage above \$800, add \$1.00 per \$100 or fraction thereof, up to a maximum of \$1,000 per shipment.	
200	\$1.00		
300	2.00		
400	3.00		
500	4.00		
600	5.00		
700	6.00		
800	7.00		\$1,000 max.

Value Limit (212.1)

The maximum value of a GXG shipment to Cape Verde is \$1,000 or a lesser amount if limited by content or value.

Size Limits (211.22)

The surface area of the address side of the item to be mailed must be large enough to completely contain the Global Express Guaranteed Air Waybill/Shipping Invoice (shipping label), postage, endorsement, and any applicable markings. The shipping label is approximately 5.5 inches high and 9.5 inches long.

Maximum length: 46 inches

Maximum width: 35 inches

Maximum height: 46 inches

Maximum length and girth combined: 108 inches

General Conditions for Mailing

See Publication 141, *Global Express Guaranteed Service Guide*, for information about areas served in the destination country, allowable contents, packaging and labeling requirements, tracking and tracing, service standards, and other conditions for mailing.

Express Mail International (220) Price Group 7

Refer to [Notice 123](#), *Price List*, for the applicable retail, Commercial Base, or Commercial Plus price.

Weight Limit: 66 lbs.

Express Mail International — Flat Rate Envelopes and Flat Rate Boxes

Flat Rate Envelopes: The maximum weight is 4 pounds.

Flat Rate Boxes: The maximum weight is 20 pounds.

Refer to [Notice 123](#), *Price List*, for the applicable retail, Commercial Base, or Commercial Plus price.

Insurance (222.8)

Available for **Express Mail International merchandise shipments** only

Insured Amount not over	Fee	Insured Amount not over	Fee
\$200	No Fee	For insurance coverage above \$2,000, add \$1.50 for each \$500 or fraction thereof, up to a maximum of \$5,000 per shipment.	
500	2.35		
1,000	3.85		
1,500	5.35		
2,000	6.85		\$5,000 max.

Articles Admitted	Required Customs Form/Endorsement
Correspondence and business papers.	PS Form 2976, <i>Customs — CN 22 and Sender's Declaration</i> . Endorse item clearly next to mailing label as BUSINESS PAPERS.
Merchandise samples without commercial value and not subject to customs duty.	PS Form 2976, <i>Customs — CN 22 and Sender's Declaration</i> .
Merchandise and all articles subject to customs duty.	PS Form 2976-A, <i>Customs Declaration and Dispatch Note CP 72</i> , inside a PS Form 2976-E, <i>Customs Declaration Envelope CP 91</i> . A commercial invoice must be included.

Size Limits (221.52)

Maximum length: 36 inches

Maximum length and girth combined: 79 inches

Note:

Coins; banknotes; currency notes, including paper money; securities of any kind payable to bearer; traveler's checks; platinum, gold, and silver; precious stones; jewelry; watches; and other valuable articles are prohibited in Express Mail International shipments to Cape Verde.

Reciprocal Service Name: EMS

Country Code: CV

Areas Served: All

Priority Mail International (230) Price Group 7

Refer to Notice 123 , <i>Price List</i> , for the applicable retail, Commercial Base, or Commercial Plus price.

Weight Limit: 44 lbs.

Note: Ordinary Priority Mail International includes indemnity at no cost based on weight. (See [230](#).)

Priority Mail International — Flat Rate

Flat Rate Envelopes or Small Flat Rate Priced Boxes: The maximum weight is 4 pounds. Refer to [Notice 123](#), *Price List*, for the applicable retail, Commercial Base, or Commercial Plus price.

Flat Rate Boxes — Medium and Large: The maximum weight is 20 pounds, or the limit set by the individual country, whichever is less. Refer to [Notice 123](#), *Price List*, for the retail, Commercial Base, or Commercial Plus price.

Insurance (232.92) NOT Available**Size Limits (231.22)**

Maximum length: 42 inches

Maximum length and girth combined: 79 inches

First-Class Mail International (240) Price Group 7

For the prices and maximum weights for letters, large envelopes (flats), and postcards, see [Notice 123](#), *Price List*.

Size Limits

Letters: See [241.212](#)

Postcards: See [241.221](#)

Large Envelopes (Flats): See [241.232](#)

Airmail M-bags (260) — Direct Sack to One Addressee Price Group 7

Refer to Notice 123 , <i>Price List</i> , for the applicable retail, Commercial Base, or Commercial Plus price.

Weight Limit: 66 lbs.

Matter for the Blind (270)

Free when sent as First-Class Mail International, First-Class Package International Service, Priority Mail International Flat Rate Envelopes, or Priority Mail International Small Flat Rate Priced Boxes. Weight limit: 4 pounds.

Free when sent as Priority Mail International.

Weight limit: 15 pounds.

First-Class Package International Service (250) Price Group 7

For the prices and maximum weights for packages (small packets), see [Notice 123](#), *Price List*.

Size Limits

Packages (Small Packets): See [251.22](#) and [251.23](#).

Extra Services**Certificate of Mailing (313)**

Individual Pieces	Fee
Individual article (PS Form 3817)	\$1.20
Firm mailing books (PS Form 3877), per article listed (minimum 3)	0.44
Duplicate copy of PS Form 3817 or PS Form 3877 (per page)	1.20
Bulk Quantities	Fee
First 1,000 pieces (or fraction thereof)	\$7.05
Each additional 1,000 pieces (or fraction thereof)	0.85
Duplicate copy of PS Form 3606	1.20

COD and Certified NOT for International Mail**International Business Reply Service (382)**

Fee: Envelopes up to 2 ounces \$1.75; Cards \$1.25

International Postal Money Order (371)

Use MO Form MP1

Maximum Amount Available: \$700 **Fee:** \$4.50

Money Order Inquiry: **Fee:** \$5.75

International Reply Coupons (381)

NOT Available for International Mail as of January 27, 2013

Registered Mail (330) **Fee:** \$12.95

Maximum Indemnity: \$46.14

Available only for First-Class Mail International, including postcards, Priority Mail International Flat Rate Envelopes, Priority Mail International Small Flat Rate Priced Boxes, and matter for the blind or other physically handicapped persons.

Restricted Delivery (350)

NOT Available for International Mail as of January 27, 2013

Return Receipt (340) **Fee:** \$3.50

Available for Registered Mail only.

Cayman Islands

Country Conditions for Mailing

Prohibitions (130)

Same as Jamaica.

Restrictions

Same as Jamaica.

Observations

Many types of merchandise require an import permit, which the addressee must obtain.

Senders must be assured that the addressee has such a permit or can obtain one if needed.

Customs Forms Required (123)

First-Class Mail International items and Priority Mail International Flat Rate Envelopes and Small Flat Rate Priced Boxes:
PS Form 2976 (see 123.61)
Priority Mail International parcels:
PS Form 2976-A inside 2976-E (envelope)

Global Express Guaranteed (210) Price Group 7

Refer to [Notice 123](#), *Price List*, for the applicable retail, Commercial Base, or Commercial Plus price.

Weight Limit: 70 lbs.

Insurance (212.5)

Insured Amount not over	Fee	Insured Amount not over	Fee
\$100	No Fee	For document reconstruction insurance or non-document insurance coverage above \$800, add \$1.00 per \$100 or fraction thereof, up to a maximum of \$2,499 per shipment.	
200	\$1.00		
300	2.00		
400	3.00		
500	4.00		
600	5.00		
700	6.00		
800	7.00		\$2,499 max.

Value Limit (212.1)

The maximum value of a GXG shipment to this country is \$2,499 or a lesser amount if limited by content or value.

Size Limits (211.22)

The surface area of the address side of the item to be mailed must be large enough to completely contain the Global Express Guaranteed Air Waybill/Shipping Invoice (shipping label), postage, endorsement, and any applicable markings. The shipping label is approximately 5.5 inches high and 9.5 inches long.

Maximum length: 46 inches

Maximum width: 35 inches

Maximum height: 46 inches

Maximum length and girth combined: 108 inches

General Conditions for Mailing

See Publication 141, *Global Express Guaranteed Service Guide*, for information about areas served in the destination country, allowable contents, packaging and labeling requirements, tracking and tracing, service standards, and other conditions for mailing.

Express Mail International (220) Price Group 9

Refer to [Notice 123](#), *Price List*, for the applicable retail, Commercial Base, or Commercial Plus price.

Weight Limit: 44 lbs.

Express Mail International — Flat Rate Envelopes and Flat Rate Boxes

Flat Rate Envelopes: The maximum weight is 4 pounds.

Flat Rate Boxes: The maximum weight is 20 pounds.

Refer to [Notice 123](#), *Price List*, for the applicable retail, Commercial Base, or Commercial Plus price.

Insurance (222.8)

Available for **Express Mail International merchandise shipments only**

Insured Amount not over	Fee	Insured Amount not over	Fee
\$200	No Fee	For insurance coverage above \$2,000, add \$1.50 for each \$500 or fraction thereof, up to a maximum of \$5,000 per shipment.	
500	2.35		
1,000	3.85		
1,500	5.35		
2,000	6.85		\$5,000 max.

Articles Admitted	Required Customs Form/Endorsement
Correspondence, business papers, and computer data.	PS Form 2976, <i>Customs — CN 22 and Sender's Declaration</i> .
Merchandise samples without commercial value.	PS Form 2976, <i>Customs — CN 22 and Sender's Declaration</i> .
Merchandise and all articles subject to customs duty.	PS Form 2976-A, <i>Customs Declaration and Dispatch Note CP 72</i> , inside a PS Form 2976-E, <i>Customs Declaration Envelope CP 91</i> .

Size Limits (221.52)

Maximum length: 36 inches

Maximum length and girth combined: 79 inches

Notes:

1. Mailers must address Express Mail International shipments to a post office box. There is no house delivery of Express Mail International. To facilitate delivery, mailers should include the telephone number of the addressee on the address label.
2. Coins; banknotes; currency notes, including paper money; securities of any kind payable to bearer; traveler's checks; platinum, gold, and silver; precious stones; jewelry; watches; and other valuable articles are prohibited in Express Mail International shipments to the Cayman Islands.

Reciprocal Service Name: Express Mail Service

Country Code: KY

Areas Served: All

Priority Mail International (230) Price Group 9

Refer to [Notice 123](#), *Price List*, for the applicable retail, Commercial Base, or Commercial Plus price.

Weight Limit: 44 lbs.

Note: Ordinary Priority Mail International includes indemnity at no cost based on weight. (See 230.)

Priority Mail International — Flat Rate

Flat Rate Envelopes or Small Flat Rate Priced Boxes: The maximum weight is 4 pounds. Refer to [Notice 123, Price List](#), for the applicable retail, Commercial Base, or Commercial Plus price.

Flat Rate Boxes — Medium and Large: The maximum weight is 20 pounds, or the limit set by the individual country, whichever is less. Refer to [Notice 123, Price List](#), for the retail, Commercial Base, or Commercial Plus price.

Insurance (232.92) NOT Available

Size Limits (231.22)

Maximum length: 42 inches
Maximum length and girth combined: 79 inches

First-Class Mail International (240) Price Group 9

For the prices and maximum weights for letters, large envelopes (flats), and postcards, see [Notice 123, Price List](#).

Size Limits

Letters: See [241.212](#)
Postcards: See [241.221](#)
Large Envelopes (Flats): See [241.232](#)

Airmail M-bags (260) — Direct Sack to One Addressee Price Group 9

Refer to Notice 123, Price List , for the applicable retail, Commercial Base, or Commercial Plus price.
Weight Limit: 66 lbs.

Matter for the Blind (270)

Free when sent as First-Class Mail International, First-Class Package International Service, Priority Mail International Flat Rate Envelopes, or Priority Mail International Small Flat Rate Priced Boxes. Weight limit: 4 pounds.
Free when sent as Priority Mail International.
Weight limit: 15 pounds.

First-Class Package International Service (250) Price Group 9

For the prices and maximum weights for packages (small packets), see [Notice 123, Price List](#).

Size Limits

Packages (Small Packets): See [251.22](#) and [251.23](#).

Extra Services

Certificate of Mailing (313)

Individual Pieces	Fee
Individual article (PS Form 3817)	\$1.20
Firm mailing books (PS Form 3877), per article listed (minimum 3)	0.44
Duplicate copy of PS Form 3817 or PS Form 3877 (per page)	1.20
Bulk Quantities	Fee
First 1,000 pieces (or fraction thereof)	\$7.05
Each additional 1,000 pieces (or fraction thereof)	0.85
Duplicate copy of PS Form 3606	1.20

COD and Certified NOT for International Mail

International Business Reply Service (382)

Fee: Envelopes up to 2 ounces \$1.75; Cards \$1.25

International Postal Money Order (371)

NOT Available

International Reply Coupons (381)

NOT Available for International Mail as of January 27, 2013

Registered Mail (330)

Fee: \$12.95

Maximum Indemnity: \$46.14
Available only for First-Class Mail International, including postcards, Priority Mail International Flat Rate Envelopes, Priority Mail International Small Flat Rate Priced Boxes, and matter for the blind or other physically handicapped persons.

Restricted Delivery (350)

NOT Available for International Mail as of January 27, 2013

Return Receipt (340)

Fee: \$3.50

Available for Registered Mail only.

Central African Republic

Country Conditions for Mailing

Prohibitions (130)

Arms and ammunition.
 Coins; currency notes; securities payable to bearer; traveler’s checks; manufactured and unmanufactured platinum, gold, and silver; precious stones; jewelry; and other valuable articles.
 Pamphlets and leaflets containing propaganda derogatory to the countries of Equatorial Africa.
 Perishable infectious biological substances.
 Perishable noninfectious biological substances.
 Preserved fish, vegetables and plums not clearly marked with the country of origin or contained in tins of more than 1 kg.
 Radioactive materials.

Restrictions

Medical or pharmaceutical products, may only be addressed to licensed pharmacists.
 Tobacco products are admitted provided the import duties and taxes are paid. The immediate container (box, case or cigarette package) must be marked “Vente en U.D.E.” (Sale in Equatorial Customs Union) below the trademark.

Observations

1. First-Class Mail International and First-Class Package International Service items may not contain dutiable articles.
2. Postal authorities of Central African Rep. collect domestic postage from addressees for inbound shipments.

Customs Forms Required (123)

First-Class Mail International items and Priority Mail International Flat Rate Envelopes and Small Flat Rate Priced Boxes:
 PS Form 2976 (see 123.61)
 Priority Mail International parcels:
 PS Form 2976-A inside 2976-E (envelope)

Global Express Guaranteed (210)

Not Available

Express Mail International (220) Price Group 7

Refer to Notice 123, Price List , for the applicable retail, Commercial Base, or Commercial Plus price. Weight Limit: 66 lbs.

Express Mail International — Flat Rate Envelopes and Flat Rate Boxes

Flat Rate Envelopes: The maximum weight is 4 pounds.
 Flat Rate Boxes: The maximum weight is 20 pounds.
 Refer to [Notice 123, Price List](#), for the applicable retail, Commercial Base, or Commercial Plus price.

Insurance (222.8)

Available for **Express Mail International merchandise shipments** only

Insured Amount not over	Fee	Insured Amount not over	Fee
\$200	No Fee	For insurance coverage above \$2,000, add \$1.50 for each \$500 or fraction thereof, up to a maximum of \$5,000 per shipment.	
500	2.35		
1,000	3.85		
1,500	5.35		
2,000	6.85	\$5,000 max.	\$15.85

Articles Admitted	Required Customs Form/Endorsement
Correspondence and business papers.	PS Form 2976, <i>Customs — CN 22 and Sender’s Declaration</i> . Endorse item clearly next to mailing label as BUSINESS PAPERS.
Merchandise samples without commercial value.	PS Form 2976, <i>Customs — CN 22 and Sender’s Declaration</i> .
Merchandise and all articles subject to customs duty.	PS Form 2976-A, <i>Customs Declaration and Dispatch Note CP 72</i> , inside a PS Form 2976-E, <i>Customs Declaration Envelope CP 91</i> .

Size Limits (221.52)

Maximum length: 36 inches
 Maximum length and girth combined: 79 inches

Note:

Coins; banknotes; currency notes, including paper money; securities of any kind payable to bearer; traveler’s checks; platinum, gold, and silver; precious stones; jewelry; watches; and other valuable articles are prohibited in Express Mail International shipments to the Central African Republic.

Reciprocal Service Name: EMS Express Poste Internationale (EPI)

Country Code: CF

Areas Served:

Express Mail International is available **only** to the following location:
 Bangui

Priority Mail International (230) Price Group 7

Refer to Notice 123, Price List , for the applicable retail, Commercial Base, or Commercial Plus price. Weight Limit: 66 lbs.

Note: Ordinary Priority Mail International includes indemnity at no cost based on weight. (See 230.)

Priority Mail International — Flat Rate

Flat Rate Envelopes or Small Flat Rate Priced Boxes: The maximum weight is 4 pounds. Refer to [Notice 123, Price List](#), for the applicable retail, Commercial Base, or Commercial Plus price.

Flat Rate Boxes — Medium and Large: The maximum weight is 20 pounds, or the limit set by the individual country, whichever is less. Refer to [Notice 123, Price List](#), for the retail, Commercial Base, or Commercial Plus price.

Insurance (232.92) NOT Available

Size Limits (231.22)

Maximum length: 42 inches
 Maximum length and girth combined: 79 inches

First-Class Mail International (240) Price Group 7

For the prices and maximum weights for letters, large envelopes (flats), and postcards, see [Notice 123](#), *Price List*.

Size Limits

Letters: See [241.212](#)

Postcards: See [241.221](#)

Large Envelopes (Flats): See [241.232](#)

**Airmail M-bags (260) —
Direct Sack to One Addressee** Price Group 7

Refer to Notice 123 , <i>Price List</i> , for the applicable retail, Commercial Base, or Commercial Plus price.
Weight Limit: 66 lbs.

Matter for the Blind (270) NOT Available**First-Class Package International
Service (250)** Price Group 7

For the prices and maximum weights for packages (small packets), see [Notice 123](#), *Price List*.

Size Limits

Packages (Small Packets): See [251.22](#) and [251.23](#).

Extra Services**Certificate of Mailing (313)**

Individual Pieces	Fee
Individual article (PS Form 3817)	\$1.20
Firm mailing books (PS Form 3877), per article listed (minimum 3)	0.44
Duplicate copy of PS Form 3817 or PS Form 3877 (per page)	1.20
Bulk Quantities	Fee
First 1,000 pieces (or fraction thereof)	\$7.05
Each additional 1,000 pieces (or fraction thereof)	0.85
Duplicate copy of PS Form 3606	1.20

COD and Certified NOT for International Mail**International Business Reply Service (382)**

Fee: Envelopes up to 2 ounces \$1.75; Cards \$1.25

International Postal Money Order (371)

NOT Available

International Reply Coupons (381)

NOT Available for International Mail as of January 27, 2013

Registered Mail (330) Fee: \$12.95

Maximum Indemnity: \$46.14

Available only for First-Class Mail International, including postcards, Priority Mail International Flat Rate Envelopes, Priority Mail International Small Flat Rate Priced Boxes, and matter for the blind or other physically handicapped persons.

Restricted Delivery (350)

NOT Available for International Mail as of January 27, 2013

Return Receipt (340) Fee: \$3.50

Available for Registered Mail only.

Chad

Country Conditions for Mailing

Prohibitions (130)

Arms and ammunition.

Coins; banknotes; currency notes; securities payable to bearer; traveler's checks; manufactured and unmanufactured platinum, gold, and silver; precious stones; jewelry; and other valuable articles.

Pamphlets and leaflets containing propaganda derogatory to the countries of Equatorial Africa.

Perishable infectious biological substances

Preserved fish, vegetables and plums not bearing in large type the mark of origin or contained in tins weighing more than 1 kg.

Restrictions

Medical or pharmaceutical products, may only be addressed to licensed pharmacists.

Tobacco products are subject to import duties and taxes. The immediate container (box, case, cigarette package) must be marked "Vente en U.D.E." (Sale in Equatorial Customs Union) below the trademark.

Observations

Postal authorities of Chad collect domestic postage from addressees for inbound shipments.

Customs Forms Required (123)

First-Class Mail International items and Priority Mail

International Flat Rate Envelopes and Small Flat Rate Priced Boxes:

PS Form 2976 (see 123.61)

Priority Mail International parcels:

PS Form 2976-A inside 2976-E (envelope)

Global Express Guaranteed (210) Price Group 4

Refer to [Notice 123](#), *Price List*, for the applicable retail, Commercial Base, or Commercial Plus price.

Weight Limit: 70 lbs.

Insurance (212.5)

Insured Amount not over	Fee	Insured Amount not over	Fee
\$100	No Fee	For document reconstruction insurance or non-document insurance coverage above \$800, add \$1.00 per \$100 or fraction thereof, up to a maximum of \$2,499 per shipment.	
200	\$1.00		
300	2.00		
400	3.00		
500	4.00		
600	5.00		
700	6.00		
800	7.00		\$2,499 max.

Value Limit (212.1)

The maximum value of a GXG shipment to this country is \$2,499 or a lesser amount if limited by content or value.

Size Limits (211.22)

The surface area of the address side of the item to be mailed must be large enough to completely contain the Global Express Guaranteed Air Waybill/Shipping Invoice (shipping label), postage, endorsement, and any applicable markings. The shipping label is approximately 5.5 inches high and 9.5 inches long.

Maximum length: 46 inches

Maximum width: 35 inches

Maximum height: 46 inches

Maximum length and girth combined: 108 inches

General Conditions for Mailing

See Publication 141, *Global Express Guaranteed Service Guide*, for information about areas served in the destination country, allowable contents, packaging and labeling requirements, tracking and tracing, service standards, and other conditions for mailing.

Express Mail International (220) Price Group 7

Refer to [Notice 123](#), *Price List*, for the applicable retail, Commercial Base, or Commercial Plus price.

Weight Limit: 66 lbs.

Express Mail International — Flat Rate Envelopes and Flat Rate Boxes

Flat Rate Envelopes: The maximum weight is 4 pounds.

Flat Rate Boxes: The maximum weight is 20 pounds.

Refer to [Notice 123](#), *Price List*, for the applicable retail, Commercial Base, or Commercial Plus price.

Insurance (222.8)

Available for **Express Mail International merchandise shipments** only

Insured Amount not over	Fee	Insured Amount not over	Fee
\$200	No Fee	For insurance coverage above \$2,000, add \$1.50 for each \$500 or fraction thereof, up to a maximum of \$5,000 per shipment.	
500	2.35		
1,000	3.85		
1,500	5.35		
2,000	6.85		\$5,000 max.

Articles Admitted	Required Customs Form/Endorsement
Correspondence, business papers, and computer data.	PS Form 2976, <i>Customs — CN 22 and Sender's Declaration</i> .
Merchandise samples and personal gifts valued below U.S. \$105.	PS Form 2976, <i>Customs — CN 22 and Sender's Declaration</i> .
Merchandise and all articles subject to customs duty valued over U.S. \$105.	PS Form 2976-A, <i>Customs Declaration and Dispatch Note CP 72</i> , inside a PS Form 2976-E, <i>Customs Declaration Envelope CP 91</i> .

Size Limits (221.52)

Maximum length: 36 inches

Maximum length and girth combined: 79 inches

Note:

Coins; banknotes; currency notes, including paper money; securities of any kind payable to bearer; traveler's checks; platinum, gold, and silver; precious stones; jewelry; watches; and other valuable articles are prohibited in Express Mail International shipments to Chad.

Reciprocal Service Name: EMS Postrapid International

Country Code: TD

Areas Served:

Express Mail International is available **only** to the following location:
N'Djamena

Priority Mail International (230) Price Group 7

Refer to Notice 123 , <i>Price List</i> , for the applicable retail, Commercial Base, or Commercial Plus price.
Weight Limit: 44 lbs.

Note: Ordinary Priority Mail International includes indemnity at no cost based on weight. (See [230](#).)

Priority Mail International — Flat Rate

Flat Rate Envelopes or Small Flat Rate Priced Boxes: The maximum weight is 4 pounds. Refer to [Notice 123](#), *Price List*, for the applicable retail, Commercial Base, or Commercial Plus price.

Flat Rate Boxes — Medium and Large: The maximum weight is 20 pounds, or the limit set by the individual country, whichever is less. Refer to [Notice 123](#), *Price List*, for the retail, Commercial Base, or Commercial Plus price.

Insurance (232.92)

Available for **Priority Mail International merchandise parcels** only (see [323.72](#) for markings)

Insured Amount not over	Fee
\$50	\$2.45
100	3.60
185 max.	4.75

Size Limits (231.22)

Maximum length: 42 inches
Maximum length and girth combined: 79 inches

First-Class Mail International (240) Price Group 7

For the prices and maximum weights for letters, large envelopes (flats), and postcards, see [Notice 123](#), *Price List*.

Size Limits

Letters: See [241.212](#)
Postcards: See [241.221](#)
Large Envelopes (Flats): See [241.232](#)

Airmail M-bags (260) — Direct Sack to One Addressee Price Group 7

Refer to Notice 123 , <i>Price List</i> , for the applicable retail, Commercial Base, or Commercial Plus price.
Weight Limit: 66 lbs.

Matter for the Blind (270) NOT Available

First-Class Package International Service (250) Price Group 7

For the prices and maximum weights for packages (small packets), see [Notice 123](#), *Price List*.

Size Limits

Packages (Small Packets): See [251.22](#) and [251.23](#).

Extra Services

Certificate of Mailing (313)

Individual Pieces	Fee
Individual article (PS Form 3817)	\$1.20
Firm mailing books (PS Form 3877), per article listed (minimum 3)	0.44
Duplicate copy of PS Form 3817 or PS Form 3877 (per page)	1.20
Bulk Quantities	Fee
First 1,000 pieces (or fraction thereof)	\$7.05
Each additional 1,000 pieces (or fraction thereof)	0.85
Duplicate copy of PS Form 3606	1.20

COD and Certified NOT for International Mail

International Business Reply Service (382)

Fee: Envelopes up to 2 ounces \$1.75; Cards \$1.25

International Postal Money Order (371)

NOT Available

International Reply Coupons (381)

NOT Available for International Mail as of January 27, 2013

Registered Mail (330)

Fee: \$12.95

Maximum Indemnity: \$46.14
Available only for First-Class Mail International, including postcards, Priority Mail International Flat Rate Envelopes, Priority Mail International Small Flat Rate Priced Boxes, and matter for the blind or other physically handicapped persons.

Restricted Delivery (350)

NOT Available for International Mail as of January 27, 2013

Return Receipt (340)

Fee: \$3.50

Available for Registered Mail only.

Chile

Country Conditions for Mailing

Prohibitions (130)

Beverages and foodstuffs containing saccharine and similar substances.
 Coins; banknotes; currency notes; securities payable to bearer; traveler's checks; manufactured and unmanufactured platinum, gold, and silver; precious stones; jewelry; and other valuable articles.
 Perishable infectious biological substances.
 Perishable noninfectious biological substances.
 Radioactive materials.

Restrictions

No list furnished.

Observations

1. First-Class Mail International and First-Class Package International Service items may not contain dutiable articles.
2. Shipments must be accompanied by commercial invoices that bear a declaration of origin in English or Spanish, signed by the mailer, in the following terms:
 "Under oath, we declare that we are the owners (or shippers) of the above mentioned merchandise; that the prices and other details are exact; that the said merchandise is a product of the soil or industry of (country of origin) and that we accept the legal consequences that might arise through any inexactitude contained in this account."
3. Persons desiring to mail shipments should be advised to consult the addressees in advance of mailing to ascertain whether their articles will be admitted.

Customs Forms Required (123)

First-Class Mail International items and Priority Mail International Flat Rate Envelopes and Small Flat Rate Priced Boxes:
 PS Form 2976 (see 123.61)
 Priority Mail International parcels:
 PS Form 2976-A inside 2976-E (envelope)

Global Express Guaranteed (210) Price Group 8

Refer to [Notice 123, Price List](#), for the applicable retail, Commercial Base, or Commercial Plus price.

Weight Limit: 70 lbs.

Insurance (212.5)

Insured Amount not over	Fee	Insured Amount not over	Fee
\$100	No Fee	For document reconstruction insurance or non-document insurance coverage above \$800, add \$1.00 per \$100 or fraction thereof, up to a maximum of \$2,499 per shipment.	
200	\$1.00		
300	2.00		
400	3.00		
500	4.00		
600	5.00		
700	6.00		
800	7.00		\$2,499 max.

Value Limit (212.1)

The maximum value of a GXG shipment to this country is \$2,499 or a lesser amount if limited by content or value.

Size Limits (211.22)

The surface area of the address side of the item to be mailed must be large enough to completely contain the Global Express Guaranteed Air Waybill/Shipping Invoice (shipping label), postage, endorsement, and any applicable markings. The shipping label is approximately 5.5 inches high and 9.5 inches long.
 Maximum length: 46 inches
 Maximum width: 35 inches
 Maximum height: 46 inches
 Maximum length and girth combined: 108 inches

General Conditions for Mailing

See Publication 141, *Global Express Guaranteed Service Guide*, for information about areas served in the destination country, allowable contents, packaging and labeling requirements, tracking and tracing, service standards, and other conditions for mailing.

Express Mail International (220) Price Group 9

Refer to [Notice 123, Price List](#), for the applicable retail, Commercial Base, or Commercial Plus price.

Weight Limit: 66 lbs.

Express Mail International — Flat Rate Envelopes and Flat Rate Boxes

Flat Rate Envelopes: The maximum weight is 4 pounds.

Flat Rate Boxes: The maximum weight is 20 pounds.

Refer to [Notice 123, Price List](#), for the applicable retail, Commercial Base, or Commercial Plus price.

Insurance (222.8)

Available for **Express Mail International merchandise shipments only**

Insured Amount not over	Fee	Insured Amount not over	Fee
\$200	No Fee	For insurance coverage above \$2,000, add \$1.50 for each \$500 or fraction thereof, up to a maximum of \$5,000 per shipment.	
500	2.35		
1,000	3.85		
1,500	5.35		
2,000	6.85		\$5,000 max.

Articles Admitted	Required Customs Form/Endorsement
Correspondence, business papers, and computer data.	No form required. Endorse item clearly next to mailing label as BUSINESS PAPERS.
Merchandise samples without commercial value.	PS Form 2976, <i>Customs — CN 22 and Sender's Declaration</i> .
Merchandise and all articles subject to customs duty.	PS Form 2976-A, <i>Customs Declaration and Dispatch Note CP 72</i> , inside a PS Form 2976-E, <i>Customs Declaration Envelope CP 91</i> .

Size Limits (221.52)

Maximum length: 36 inches
 Maximum length and girth combined: 79 inches

Note:

Coins; banknotes; currency notes, including paper money; securities of any kind payable to bearer; traveler's checks; platinum, gold, and silver; precious stones; jewelry; watches; and other valuable articles are prohibited in Express Mail International shipments to Chile.

Reciprocal Service Name: CAI

Country Code: CL

Areas Served: All

Priority Mail International (230) Price Group 9

Refer to [Notice 123](#), *Price List*, for the applicable retail, Commercial Base, or Commercial Plus price.

Weight Limit: 44 lbs.

Note: Ordinary Priority Mail International includes indemnity at no cost based on weight. (See [230](#).)

Priority Mail International — Flat Rate

Flat Rate Envelopes or Small Flat Rate Priced Boxes: The maximum weight is 4 pounds. Refer to [Notice 123](#), *Price List*, for the applicable retail, Commercial Base, or Commercial Plus price.

Flat Rate Boxes — Medium and Large: The maximum weight is 20 pounds, or the limit set by the individual country, whichever is less. Refer to [Notice 123](#), *Price List*, for the retail, Commercial Base, or Commercial Plus price.

Insurance (232.92) NOT Available

Size Limits (231.22)

Maximum length: 42 inches

Maximum length and girth combined: 79 inches

First-Class Mail International (240) Price Group 9

For the prices and maximum weights for letters, large envelopes (flats), and postcards, see [Notice 123](#), *Price List*.

Size Limits

Letters: See [241.212](#)

Postcards: See [241.221](#)

Large Envelopes (Flats): See [241.232](#)

Airmail M-bags (260) — Direct Sack to One Addressee Price Group 9

Refer to [Notice 123](#), *Price List*, for the applicable retail, Commercial Base, or Commercial Plus price.

Weight Limit: 66 lbs.

Matter for the Blind (270)

Free when sent as First-Class Mail International, First-Class Package International Service, Priority Mail International Flat Rate Envelopes, or Priority Mail International Small Flat Rate Priced Boxes. Weight limit: 4 pounds.

Free when sent as Priority Mail International.

Weight limit: 15 pounds.

First-Class Package International Service (250) Price Group 9

For the prices and maximum weights for packages (small packets), see [Notice 123](#), *Price List*.

Size Limits

Packages (Small Packets): See [251.22](#) and [251.23](#).

Extra Services

Certificate of Mailing (313)

Individual Pieces	Fee
Individual article (PS Form 3817)	\$1.20
Firm mailing books (PS Form 3877), per article listed (minimum 3)	0.44
Duplicate copy of PS Form 3817 or PS Form 3877 (per page)	1.20
Bulk Quantities	Fee
First 1,000 pieces (or fraction thereof)	\$7.05
Each additional 1,000 pieces (or fraction thereof)	0.85
Duplicate copy of PS Form 3606	1.20

COD and Certified NOT for International Mail

International Business Reply Service (382)

Fee: Envelopes up to 2 ounces \$1.75; Cards \$1.25

International Postal Money Order (371)

NOT Available

International Reply Coupons (381)

NOT Available for International Mail as of January 27, 2013

Registered Mail (330)

Fee: \$12.95

Maximum Indemnity: \$46.14

Available only for First-Class Mail International, including postcards, Priority Mail International Flat Rate Envelopes, Priority Mail International Small Flat Rate Priced Boxes, and matter for the blind or other physically handicapped persons.

Restricted Delivery (350)

NOT Available for International Mail as of January 27, 2013

Return Receipt (340)

Fee: \$3.50

Available for Registered Mail only.

China

Country Conditions for Mailing

Prohibitions (130)

Arms, ammunition, weapons.

Articles in hermetically sealed, nontransparent containers.

Chinese currency.

Coins; banknotes; securities payable to bearer; traveler's checks; gold, silver, platinum, manufactured or not; precious stones; jewelry; and other valuable articles, unless sent as an insured post.

Manuscripts, printed matter, photographic negatives, gramophone records, films, magnetic tapes, video tapes, etc., which could do political, economical, cultural, or moral harm to the People's Republic of China.

Meat and meat products.

Perishable infectious biological substances.

Radioactive materials.

Radio receivers, transmitters or receivers of all kinds, walkie-talkies and parts thereof; valves, antennae, etc.

Used clothing and bedding.

Wrist-watches, cameras, television sets, radio sets, tape records, bicycles, sewing machines, and ventilators.

Restrictions

The importation of personal articles is limited to those intended for personal use and imported in reasonable quantities. The value of the items contained in each shipment must not exceed RMB (renminbi) 100 yuan and the total value of the shipment received annually by each family may not exceed RMB (renminbi) 800 yuan. However, the following articles are admitted in the quantities/values indicated:

Description of Articles	Qty. or Value per Item	Comment
1. Pocket electronic calculator	1 per year	The addressee must submit a prior request to Customs.
2. Magnetic tape	5 cassettes	
3. Cotton or synthetic fabric	10-1/4 yd (10 m)	Width must not exceed 50 inches (130 cm).
4. Medicines or materials used in Chinese medicine	RMB 40 yuan	
5. Philatelic stamps	100 stamps	

Observations

Articles that do not meet the requirements mentioned above will be returned to origin or confiscated in accordance with their internal laws.

Customs Forms Required (123)

First-Class Mail International items and Priority Mail International Flat Rate Envelopes and Small Flat Rate Priced Boxes:

PS Form 2976 (see 123.61)

Priority Mail International parcels:

PS Form 2976-A inside 2976-E (envelope)

Global Express Guaranteed (210) Price Group 6

Refer to [Notice 123](#), *Price List*, for the applicable retail, Commercial Base, or Commercial Plus price.

Weight Limit: 70 lbs.

Insurance (212.5)

Insured Amount not over	Fee	Insured Amount not over	Fee
\$100	No Fee	For document reconstruction insurance or non-document insurance coverage above \$800, add \$1.00 per \$100 or fraction thereof, up to a maximum of \$2,499 per shipment.	
200	\$1.00		
300	2.00		
400	3.00		
500	4.00		
600	5.00		
700	6.00		
800	7.00		\$2,499 max.

Value Limit (212.1)

The maximum value of a GXG shipment to this country is \$2,499 or a lesser amount if limited by content or value.

Size Limits (211.22)

The surface area of the address side of the item to be mailed must be large enough to completely contain the Global Express Guaranteed Air Waybill/Shipping Invoice (shipping label), postage, endorsement, and any applicable markings. The shipping label is approximately 5.5 inches high and 9.5 inches long.

Maximum length: 46 inches

Maximum width: 35 inches

Maximum height: 46 inches

Maximum length and girth combined: 108 inches

General Conditions for Mailing

See Publication 141, *Global Express Guaranteed Service Guide*, for information about areas served in the destination country, allowable contents, packaging and labeling requirements, tracking and tracing, service standards, and other conditions for mailing.

Express Mail International (220) Price Group 14

Refer to [Notice 123](#), *Price List*, for the applicable retail, Commercial Base, or Commercial Plus price.

Weight Limit: 66 lbs.

Express Mail International — Flat Rate Envelopes and Flat Rate Boxes

Flat Rate Envelopes: The maximum weight is 4 pounds.

Flat Rate Boxes: The maximum weight is 20 pounds.

Refer to [Notice 123](#), *Price List*, for the applicable retail, Commercial Base, or Commercial Plus price.

Insurance (222.8)

Available for **Express Mail International merchandise shipments only**

Insured Amount not over	Fee	Insured Amount not over	Fee
\$200	No Fee	For insurance coverage above \$2,000, add \$1.50 for each \$500 or fraction thereof, up to a maximum of \$5,000 per shipment.	
500	2.35		
1,000	3.85		
1,500	5.35		
2,000	6.85		\$5,000 max.

Articles Admitted	Required Customs Form/Endorsement
Business correspondence and commercial papers/documents.	No form required. Endorse item clearly next to mailing label as BUSINESS PAPERS.
Merchandise samples without commercial value.	PS Form 2976, <i>Customs — CN 22 and Sender's Declaration</i> .
Merchandise and all articles subject to customs duty.	PS Form 2976-A, <i>Customs Declaration and Dispatch Note CP 72</i> , inside a PS Form 2976-E, <i>Customs Declaration Envelope CP 91</i> .

Size Limits (221.52)

Maximum length: 60 inches

Maximum length and girth combined: 108 inches

Notes:

- Coins; banknotes; currency notes, including paper money; securities of any kind payable to bearer; traveler's checks; platinum, gold, and silver; precious stones; jewelry; watches; and other valuable articles are prohibited in Express Mail International shipments to China.
- Express Mail International With Guarantee service — which offers a date-certain, postage-refund guarantee — is available to China.

Country Code: CN**Areas Served:** All**Priority Mail International (230) Price Group 14**Refer to [Notice 123, Price List](#), for the applicable retail, Commercial Base, or Commercial Plus price.**Weight Limit: 66 lbs.****Note:** Ordinary Priority Mail International includes indemnity at no cost based on weight. (See [230](#).)**Priority Mail International — Flat Rate**Flat Rate Envelopes or Small Flat Rate Priced Boxes: The maximum weight is 4 pounds. Refer to [Notice 123, Price List](#), for the applicable retail, Commercial Base, or Commercial Plus price.Flat Rate Boxes — Medium and Large: The maximum weight is 20 pounds, or the limit set by the individual country, whichever is less. Refer to [Notice 123, Price List](#), for the retail, Commercial Base, or Commercial Plus price.**Insurance (232.92)**Available for **Priority Mail International merchandise parcels** only (see [323.72](#) for markings)

Insured Amount not over	Fee	Insured Amount not over	Fee
\$50	\$2.45		
100	3.60	Add \$1.15 for each additional \$100 or fraction of insurance coverage.	
200	4.75		
300	5.90		
400	7.05		
500	8.20		
		\$1,222 max.	\$17.40

Size Limits (231.22)

Maximum length: 42 inches

Maximum length and girth combined: 79 inches

First-Class Mail International (240) Price Group 3For the prices and maximum weights for letters, large envelopes (flats), and postcards, see [Notice 123, Price List](#).**Size Limits**Letters: See [241.212](#)Postcards: See [241.221](#)Large Envelopes (Flats): See [241.232](#)**Airmail M-bags (260) — Direct Sack to One Addressee Price Group 3**Refer to [Notice 123, Price List](#), for the applicable retail, Commercial Base, or Commercial Plus price.**Weight Limit: 66 lbs.****Matter for the Blind (270)**

Free when sent as First-Class Mail International, First-Class Package International Service, Priority Mail International Flat Rate Envelopes, or Priority Mail International Small Flat Rate Priced Boxes. Weight limit: 4 pounds.

Free when sent as Priority Mail International.

Weight limit: 15 pounds.

First-Class Package International Service (250) Price Group 3For the prices and maximum weights for packages (small packets), see [Notice 123, Price List](#).**Size Limits**Packages (Small Packets): See [251.22](#) and [251.23](#).**Extra Services****Certificate of Mailing (313)**

Individual Pieces	Fee
Individual article (PS Form 3817)	\$1.20
Firm mailing books (PS Form 3877), per article listed (minimum 3)	0.44
Duplicate copy of PS Form 3817 or PS Form 3877 (per page)	1.20
Bulk Quantities	Fee
First 1,000 pieces (or fraction thereof)	\$7.05
Each additional 1,000 pieces (or fraction thereof)	0.85
Duplicate copy of PS Form 3606	1.20

COD and Certified NOT for International Mail**International Business Reply Service (382)****Fee:** Envelopes up to 2 ounces \$1.75; Cards \$1.25**International Postal Money Order (371)**

NOT Available

International Reply Coupons (381)

NOT Available for International Mail as of January 27, 2013

Registered Mail (330)

Fee: \$12.95

Maximum Indemnity: \$46.14

Available only for First-Class Mail International, including postcards, Priority Mail International Flat Rate Envelopes, Priority Mail International Small Flat Rate Priced Boxes, and matter for the blind or other physically handicapped persons.

Restricted Delivery (350)

NOT Available for International Mail as of January 27, 2013

Return Receipt (340)

Fee: \$3.50

Available for Registered Mail only.

Colombia

Country Conditions for Mailing

Prohibitions (130)

Coins; banknotes; currency notes; securities payable to bearer; traveler's checks; manufactured and unmanufactured platinum, gold, and silver; precious stones; jewelry; and other valuable articles.

Many types of goods are prohibited or subject to an import license; therefore, the sender should ascertain from the addressee before mailing whether the contents are permitted and whether the necessary documents are held.

Perishable infectious biological substances.

Perishable noninfectious biological substances.

Radioactive materials.

Restrictions

New and used clothing is permitted when mailed as unaccompanied baggage. The words "Equipaje no acompañado" and the owner's passport number must be shown on the address label and the accompanying documents. Used clothing must have a certificate of disinfection enclosed.

Observations

1. First-Class Mail International and First-Class Package International Service items may not contain dutiable articles.
2. Books and other printed matter, if valued over \$20, require consular invoices, and the addressees must obtain import licenses.
3. A commercial invoice, numbered, certified and signed by the sender, must accompany each package containing books and periodicals of a commercial nature. In addition, the value of each item, the number of packages comprising the shipment, and gross weight must be shown on the invoice. One copy of the invoice should be sent to the post office of destination. A note must be made on each package of the number of books contained therein, its weight and the total number of packages comprising the shipment.
4. Packages must be addressed directly to the addressee, as the Colombian regulations do not permit customs entry to be effected by anyone except the addressee or an authorized representative.
5. Each shipment valued at \$20 or less requires two copies of the sender's commercial invoice, one of which must be enclosed in the parcel and the other sent under separate cover to the addressee. Consular legalization is not needed but the invoice must include a declaration of origin of the merchandise, in Spanish, reading as follows:
 "Certificamos bajo juramento que los precios de esta factura son los mismos que cargamos al cliente y que la mercancía a que se refiere esta misma factura es originaria de (Country of Origin). En fe de lo expuesto firmamos la presente declaración en (City, State) (Day) de (Month) de (Year) (Signature of shipper)".

(Translation: We certify under oath that the prices in this invoice are the same that we charge our customers, and that the merchandise in this same invoice comes from (Country of origin). In faith of which we sign the present declaration at (City, State), on (Date).

6. For shipments valued over \$20, the sender must have a copy of his or her commercial invoice legalized by a Colombian Consulate, and must prepare 4 copies of a consular invoice, one of which must be sent direct to the addressee with the legalized commercial invoice.
7. The addressees in Colombia are required in most cases to obtain import licenses in order to secure delivery of shipments. For shipments exceeding \$20 in value the addressee is required to send a copy of the import license to the sender, who must submit it to the Colombian Consul when obtaining the consular invoice. If a sender receives a copy of a Colombian import license for a parcel whose value does not exceed \$20, he or she must return it to the addressee in Colombia.
8. Consular invoice forms may be obtained and commercial invoices legalized at Colombian Consulates, which are located in principal cities of the United States.

Customs Forms Required (123)

First-Class Mail International items and Priority Mail International Flat Rate Envelopes and Small Flat Rate Priced Boxes:
 PS Form 2976 (see 123.61)
 Priority Mail International parcels:
 PS Form 2976-A inside 2976-E (envelope)

Global Express Guaranteed (210) Price Group 8

Refer to Notice 123 , <i>Price List</i> , for the applicable retail, Commercial Base, or Commercial Plus price.
Weight Limit: 70 lbs.

Insurance (212.5)

Insured Amount not over	Fee	Insured Amount not over	Fee
\$100	No Fee	For document reconstruction insurance or non-document insurance coverage above \$800, add \$1.00 per \$100 or fraction thereof, up to a maximum of \$2,499 per shipment.	
200	\$1.00		
300	2.00		
400	3.00		
500	4.00		
600	5.00		
700	6.00		
800	7.00		\$2,499 max.

Value Limit (212.1)

The maximum value of a GXG shipment to this country is \$2,499 or a lesser amount if limited by content or value.

Size Limits (211.22)

The surface area of the address side of the item to be mailed must be large enough to completely contain the Global Express Guaranteed Air Waybill/Shipping Invoice (shipping label), postage, endorsement, and any applicable markings. The shipping label is approximately 5.5 inches high and 9.5 inches long.

Maximum length: 46 inches

Maximum width: 35 inches

Maximum height: 46 inches

Maximum length and girth combined: 108 inches

General Conditions for Mailing

See Publication 141, *Global Express Guaranteed Service Guide*, for information about areas served in the destination country, allowable contents, packaging and labeling requirements, tracking and tracing, service standards, and other conditions for mailing.

Express Mail International (220) Price Group 9

Refer to [Notice 123](#), *Price List*, for the applicable retail, Commercial Base, or Commercial Plus price.

Weight Limit: 44 lbs.

Express Mail International — Flat Rate Envelopes and Flat Rate Boxes

Flat Rate Envelopes: The maximum weight is 4 pounds.

Flat Rate Boxes: The maximum weight is 20 pounds.

Refer to [Notice 123](#), *Price List*, for the applicable retail, Commercial Base, or Commercial Plus price.

Insurance (222.8)

Available for **Express Mail International merchandise shipments** only

Insured Amount not over	Fee	Insured Amount not over	Fee
\$200	No Fee	For insurance coverage above \$2,000, add \$1.50 for each \$500 or fraction thereof, up to a maximum of \$5,000 per shipment.	\$15.85
500	2.35		
1,000	3.85		
1,500	5.35		
2,000	6.85		
		\$5,000 max.	

Articles Admitted	Required Customs Form/Endorsement
Correspondence, business papers, and documents.	No form required. Endorse item clearly next to mailing label as BUSINESS PAPERS.
Merchandise samples without commercial value	PS Form 2976, <i>Customs — CN 22 and Sender's Declaration</i> .
Merchandise and all articles subject to customs duty.	PS Form 2976-A, <i>Customs Declaration and Dispatch Note CP 72</i> , inside a PS Form 2976-E, <i>Customs Declaration Envelope CP 91</i> .

Size Limits (221.52)

Maximum length: 36 inches

Maximum length and girth combined: 79 inches

Notes:

- Coins; banknotes; currency notes, including paper money; securities of any kind payable to bearer; traveler's checks; platinum, gold, and silver; precious stones; jewelry; watches; and other valuable articles are prohibited in Express Mail International shipments to Colombia.
- Certain dutiable Express Mail International items will not be delivered to the addressee but must be picked up at the post office. For this reason, all dutiable Express Mail International items to Colombia should include the telephone number of the addressee.

Reciprocal Service Name: Express Service-Rapidissimo

Country Code: CO

Areas Served:

Armenia	Florencia	Popayan
Barrancabermeja	Giron	Quibdo
Barranquilla	Ibague	Riohacha
Bello	Ipiales	Rionegro
Bogata	Itagui	San Andras Isla
Bucamaranga	Leticia	Santa Marta
Buenaventura	Manizales	Sincelejo
Buga	Medellin	Tulua
Cali	Monteria	Tunja
Cartagena	Neiva	Valledupar
Cartago	Palmira	Villavicencio
Cucuta	Pasto	Yopal
Envigado	Pereira	

Priority Mail International (230) Price Group 9

Refer to [Notice 123](#), *Price List*, for the applicable retail, Commercial Base, or Commercial Plus price.

Weight Limit: 66 lbs.

Note: Ordinary Priority Mail International includes indemnity at no cost based on weight. (See [230](#).)

Priority Mail International — Flat Rate

Flat Rate Envelopes or Small Flat Rate Priced Boxes: The maximum weight is 4 pounds. Refer to [Notice 123](#), *Price List*, for the applicable retail, Commercial Base, or Commercial Plus price.

Flat Rate Boxes — Medium and Large: The maximum weight is 20 pounds, or the limit set by the individual country, whichever is less. Refer to [Notice 123](#), *Price List*, for the retail, Commercial Base, or Commercial Plus price.

Insurance (232.92)

Available for **Priority Mail International merchandise parcels** only (see [323.72](#) for markings)

Insured Amount not over	Fee	Insured Amount not over	Fee
\$50	\$2.45	Add \$1.15 for each additional \$100 or fraction of insurance coverage.	\$13.95
100	3.60		
200	4.75		
300	5.90		
400	7.05		
500	8.20		
		\$999 max.	

Size Limits (231.22)

Maximum length: 42 inches

Maximum length and girth combined: 79 inches

First-Class Mail International (240) Price Group 9

For the prices and maximum weights for letters, large envelopes (flats), and postcards, see [Notice 123](#), *Price List*.

Size Limits

Letters: See [241.212](#)

Postcards: See [241.221](#)

Large Envelopes (Flats): See [241.232](#)

Airmail M-bags (260) —
Direct Sack to One Addressee Price Group 9

Refer to Notice 123 , <i>Price List</i> , for the applicable retail, Commercial Base, or Commercial Plus price.
Weight Limit: 66 lbs.

Matter for the Blind (270)

Free when sent as First-Class Mail International, First-Class Package International Service, Priority Mail International Flat Rate Envelopes, or Priority Mail International Small Flat Rate Priced Boxes. Weight limit: 4 pounds.
 Free when sent as Priority Mail International.
 Weight limit: 15 pounds.

First-Class Package International
Service (250) Price Group 9

For the prices and maximum weights for packages (small packets), see [Notice 123](#), *Price List*.

Size Limits

Packages (Small Packets): See [251.22](#) and [251.23](#).

Extra Services

Certificate of Mailing (313)

Individual Pieces	Fee
Individual article (PS Form 3817)	\$1.20
Firm mailing books (PS Form 3877), per article listed (minimum 3)	0.44
Duplicate copy of PS Form 3817 or PS Form 3877 (per page)	1.20
Bulk Quantities	Fee
First 1,000 pieces (or fraction thereof)	\$7.05
Each additional 1,000 pieces (or fraction thereof)	0.85
Duplicate copy of PS Form 3606	1.20

COD and Certified NOT for International Mail

International Business Reply Service (382)

Fee: Envelopes up to 2 ounces \$1.75; Cards \$1.25

International Postal Money Order (371)

NOT Available

International Reply Coupons (381)

NOT Available for International Mail as of January 27, 2013

Registered Mail (330) **Fee:** \$12.95

Maximum Indemnity: \$46.14
 Available only for First-Class Mail International, including postcards, Priority Mail International Flat Rate Envelopes, Priority Mail International Small Flat Rate Priced Boxes, and matter for the blind or other physically handicapped persons.

Restricted Delivery (350)

NOT Available for International Mail as of January 27, 2013

Return Receipt (340) **Fee:** \$3.50

Available for Registered Mail only.

Comoros

Country Conditions for Mailing

Prohibitions (130)

Cigarettes and tobacco except when sent by private individuals and intended for personal use of the addressee.
Narcotics except for medical reason.
Newspapers, publications, and works that may jeopardize the Moslem religion or security of the state.
Perishable infectious biological substances.
Radioactive materials.
Weapons and ammunitions of war.

Restrictions

Importation of gold ingots require authorization by the Central Bank.
Weapons and ammunitions for other than war require a special import permit.

Observations

None

Customs Forms Required (123)

First-Class Mail International items and Priority Mail International Flat Rate Envelopes and Small Flat Rate Priced Boxes:
PS Form 2976 (see 123.61)
Priority Mail International parcels:
PS Form 2976-A inside 2976-E (envelope)

Global Express Guaranteed (210)

Not Available

Express Mail International (220)

Not Available

Priority Mail International (230) Price Group 7

Refer to [Notice 123](#), *Price List*, for the applicable retail, Commercial Base, or Commercial Plus price.

Weight Limit: 44 lbs.

Note: Ordinary Priority Mail International includes indemnity at no cost based on weight. (See 230.)

Priority Mail International — Flat Rate

Flat Rate Envelopes or Small Flat Rate Priced Boxes: The maximum weight is 4 pounds. Refer to [Notice 123](#), *Price List*, for the applicable retail, Commercial Base, or Commercial Plus price.

Flat Rate Boxes — Medium and Large: The maximum weight is 20 pounds, or the limit set by the individual country, whichever is less. Refer to [Notice 123](#), *Price List*, for the retail, Commercial Base, or Commercial Plus price.

Insurance (232.92)

Available for **Priority Mail International merchandise parcels** only (see [323.72](#) for markings)

Insured Amount not over	Fee
\$50	\$2.45
100	3.60
200	4.75
300	5.90
400	7.05
500	8.20
600	9.35
690 max.	10.50

Size Limits (231.22)

Maximum length: 42 inches
Maximum length and girth combined: 79 inches

First-Class Mail International (240) Price Group 7

For the prices and maximum weights for letters, large envelopes (flats), and postcards, see [Notice 123](#), *Price List*.

Size Limits

Letters: See [241.212](#)
Postcards: See [241.221](#)
Large Envelopes (Flats): See [241.232](#)

Airmail M-bags (260) — Direct Sack to One Addressee Price Group 7

Refer to [Notice 123](#), *Price List*, for the applicable retail, Commercial Base, or Commercial Plus price.

Weight Limit: 66 lbs.

Matter for the Blind (270)

Free when sent as First-Class Mail International, First-Class Package International Service, Priority Mail International Flat Rate Envelopes, or Priority Mail International Small Flat Rate Priced Boxes. Weight limit: 4 pounds.
Free when sent as Priority Mail International.
Weight limit: 15 pounds.

First-Class Package International Service (250) Price Group 7

For the prices and maximum weights for packages (small packets), see [Notice 123](#), *Price List*.

Size Limits

Packages (Small Packets): See [251.22](#) and [251.23](#).

Extra Services**Certificate of Mailing (313)**

Individual Pieces	Fee
Individual article (PS Form 3817)	\$1.20
Firm mailing books (PS Form 3877), per article listed (minimum 3)	0.44
Duplicate copy of PS Form 3817 or PS Form 3877 (per page)	1.20
Bulk Quantities	Fee
First 1,000 pieces (or fraction thereof)	\$7.05
Each additional 1,000 pieces (or fraction thereof)	0.85
Duplicate copy of PS Form 3606	1.20

COD and Certified NOT for International Mail**International Business Reply Service (382)**

Fee: Envelopes up to 2 ounces \$1.75; Cards \$1.25

International Postal Money Order (371)

NOT Available

International Reply Coupons (381)

NOT Available for International Mail as of January 27, 2013

Registered Mail (330)

Fee: \$12.95

Maximum Indemnity: \$46.14

Available only for First-Class Mail International, including postcards, Priority Mail International Flat Rate Envelopes, Priority Mail International Small Flat Rate Priced Boxes, and matter for the blind or other physically handicapped persons.

Restricted Delivery (350)

NOT Available for International Mail as of January 27, 2013

Return Receipt (340)

Fee: \$3.50

Available for Registered Mail only.

Congo, Democratic Republic of the

Country Conditions for Mailing

Prohibitions (130)

Perishable infectious biological substances.
Radioactive materials.

Restrictions

Arms of all kinds require the authorization of the Democratic Republic of the Congo Ministry of the Interior.
Medicines and biological products require the authorization of the medical authorities of the Democratic Republic of the Congo.
Saccharine and products containing it require the authorization of the Ministry of Economic Affairs.

Observations

None

Customs Forms Required (123)

First-Class Mail International items and Priority Mail International Flat Rate Envelopes and Small Flat Rate Priced Boxes:
PS Form 2976 (see 123.61)
Priority Mail International parcels:
PS Form 2976-A inside 2976-E (envelope)

Global Express Guaranteed (210) Price Group 4

Refer to [Notice 123](#), *Price List*, for the applicable retail, Commercial Base, or Commercial Plus price.

Weight Limit: 66 lbs.

Insurance (212.5)

Insured Amount not over	Fee	Insured Amount not over	Fee
\$100	No Fee	For document reconstruction insurance or non-document insurance coverage above \$800, add \$1.00 per \$100 or fraction thereof, up to a maximum of \$1,000 per shipment.	
200	\$1.00		
300	2.00		
400	3.00		
500	4.00		
600	5.00		
700	6.00		
800	7.00		\$1,000 max.

Value Limit (212.1)

The maximum value of a GXG shipment to the Democratic Republic of the Congo is \$1,000 or a lesser amount if limited by content or value.

Size Limits (211.22)

The surface area of the address side of the item to be mailed must be large enough to completely contain the Global Express Guaranteed Air Waybill/Shipping Invoice (shipping label), postage, endorsement, and any applicable markings. The shipping label is approximately 5.5 inches high and 9.5 inches long.

Maximum length: 46 inches

Maximum width: 35 inches

Maximum height: 46 inches

Maximum length and girth combined: 108 inches

General Conditions for Mailing

See Publication 141, *Global Express Guaranteed Service Guide*, for information about areas served in the destination country, allowable contents, packaging and labeling requirements, tracking and tracing, service standards, and other conditions for mailing.

Express Mail International (220) Price Group 7

Refer to [Notice 123](#), *Price List*, for the applicable retail, Commercial Base, or Commercial Plus price.

Weight Limit: 66 lbs.

Express Mail International — Flat Rate Envelopes and Flat Rate Boxes

Flat Rate Envelopes: The maximum weight is 4 pounds.

Flat Rate Boxes: The maximum weight is 20 pounds.

Refer to [Notice 123](#), *Price List*, for the applicable retail, Commercial Base, or Commercial Plus price.

Insurance (222.8)

Available for **Express Mail International merchandise shipments** only

Insured Amount not over	Fee	Insured Amount not over	Fee
\$200	No Fee	For insurance coverage above \$2,000, add \$1.50 for each \$500 or fraction thereof, up to a maximum of \$5,000 per shipment.	
500	2.35		
1,000	3.85		
1,500	5.35		
2,000	6.85		
		\$5,000 max.	\$15.85

Articles Admitted	Required Customs Form/Endorsement
Correspondence, business papers, and documents.	PS Form 2976, <i>Customs — CN 22 and Sender's Declaration</i> . Endorse item clearly next to mailing label as BUSINESS PAPERS.
Merchandise samples without commercial value.	PS Form 2976, <i>Customs — CN 22 and Sender's Declaration</i> .
Merchandise and all articles subject to customs duty.	PS Form 2976-A, <i>Customs Declaration and Dispatch Note CP 72</i> , inside a PS Form 2976-E, <i>Customs Declaration Envelope CP 91</i> .

Size Limits (221.52)

Maximum length: 36 inches

Maximum length and girth combined: 79 inches

Note:

Coins; banknotes; currency notes, including paper money; securities of any kind payable to bearer; traveler's checks; platinum, gold, and silver; precious stones; jewelry; watches; and other valuable articles are prohibited in Express Mail International shipments to the Democratic Republic of the Congo.

Reciprocal Service Name: EMS/Democratic Republic of the Congo

Country Code: CD

Areas Served:

Express Mail International is available **only** to the following location:
Kinshasa

Priority Mail International (230) Price Group 7

Refer to [Notice 123](#), *Price List*, for the applicable retail, Commercial Base, or Commercial Plus price.

Weight Limit: 66 lbs.

Note: Ordinary Priority Mail International includes indemnity at no cost based on weight. (See [230](#).)

Priority Mail International — Flat Rate

Flat Rate Envelopes or Small Flat Rate Priced Boxes: The maximum weight is 4 pounds. Refer to [Notice 123](#), *Price List*, for the applicable retail, Commercial Base, or Commercial Plus price.

Flat Rate Boxes — Medium and Large: The maximum weight is 20 pounds, or the limit set by the individual country, whichever is less. Refer to [Notice 123](#), *Price List*, for the retail, Commercial Base, or Commercial Plus price.

Insurance (232.92) NOT Available**Size Limits (231.22)**

Maximum length: 42 inches

Maximum length and girth combined: 79 inches

First-Class Mail International (240) Price Group 7

For the prices and maximum weights for letters, large envelopes (flats), and postcards, see [Notice 123](#), *Price List*.

Size Limits

Letters: See [241.212](#)

Postcards: See [241.221](#)

Large Envelopes (Flats): See [241.232](#)

Airmail M-bags (260) — Direct Sack to One Addressee Price Group 7

Refer to [Notice 123](#), *Price List*, for the applicable retail, Commercial Base, or Commercial Plus price.

Weight Limit: 66 lbs.

Matter for the Blind (270) NOT Available**First-Class Package International Service (250)** Price Group 7

For the prices and maximum weights for packages (small packets), see [Notice 123](#), *Price List*.

Size Limits

Packages (Small Packets): See [251.22](#) and [251.23](#).

Extra Services**Certificate of Mailing (313)**

Individual Pieces	Fee
Individual article (PS Form 3817)	\$1.20
Firm mailing books (PS Form 3877), per article listed (minimum 3)	0.44
Duplicate copy of PS Form 3817 or PS Form 3877 (per page)	1.20
Bulk Quantities	Fee
First 1,000 pieces (or fraction thereof)	\$7.05
Each additional 1,000 pieces (or fraction thereof)	0.85
Duplicate copy of PS Form 3606	1.20

COD and Certified NOT for International Mail**International Business Reply Service (382)**

Fee: Envelopes up to 2 ounces \$1.75; Cards \$1.25

International Postal Money Order (371)

NOT Available

International Reply Coupons (381)

NOT Available for International Mail as of January 27, 2013

Registered Mail (330)

Fee: \$12.95

Maximum Indemnity: \$46.14

Available only for First-Class Mail International, including postcards, Priority Mail International Flat Rate Envelopes, Priority Mail International Small Flat Rate Priced Boxes, and matter for the blind or other physically handicapped persons.

Restricted Delivery (350)

NOT Available for International Mail as of January 27, 2013

Return Receipt (340)

Fee: \$3.50

Available for Registered Mail only.

Congo, Republic of the

Country Conditions for Mailing

Prohibitions (130)

Coins; currency notes (paper money); securities payable to bearer; traveler's checks; manufactured and unmanufactured platinum, gold, silver; precious stones; jewelry; and other valuable articles.

Pamphlets and leaflets containing propaganda derogatory to the countries of Equatorial Africa.

Radioactive materials.

Restrictions

Arms importation must be authorized by Republic of the Congo authorities.

Medical or pharmaceutical products may only be addressed to licensed pharmacists.

Tobacco products. The immediate container (box, case, or cigarette package) must be marked "Vente en U.D.E." (Sale in Equatorial Customs Union) below the trademark.

Observations

None

Customs Forms Required (123)

First-Class Mail International items and Priority Mail International Flat Rate Envelopes and Small Flat Rate Priced Boxes:

PS Form 2976 (see 123.61)

Priority Mail International parcels:

PS Form 2976-A inside 2976-E (envelope)

Global Express Guaranteed (210) Price Group 4

Refer to [Notice 123, Price List](#), for the applicable retail, Commercial Base, or Commercial Plus price.

Weight Limit: 70 lbs.

Insurance (212.5)

Insured Amount not over	Fee	Insured Amount not over	Fee
\$100	No Fee	For document reconstruction insurance or non-document insurance coverage above \$800, add \$1.00 per \$100 or fraction thereof, up to a maximum of \$2,499 per shipment.	
200	\$1.00		
300	2.00		
400	3.00		
500	4.00		
600	5.00		
700	6.00		
800	7.00		\$2,499 max.

Value Limit (212.1)

The maximum value of a GXG shipment to this country is \$2,499 or a lesser amount if limited by content or value.

Size Limits (211.22)

The surface area of the address side of the item to be mailed must be large enough to completely contain the Global Express Guaranteed Air Waybill/Shipping Invoice (shipping label), postage, endorsement, and any applicable markings. The shipping label is approximately 5.5 inches high and 9.5 inches long.

Maximum length: 46 inches

Maximum width: 35 inches

Maximum height: 46 inches

Maximum length and girth combined: 108 inches

General Conditions for Mailing

See Publication 141, *Global Express Guaranteed Service Guide*, for information about areas served in the destination country, allowable contents, packaging and labeling requirements, tracking and tracing, service standards, and other conditions for mailing.

Express Mail International (220) Price Group 7

Refer to [Notice 123, Price List](#), for the applicable retail, Commercial Base, or Commercial Plus price.

Weight Limit: 66 lbs.

Express Mail International — Flat Rate Envelopes and Flat Rate Boxes

Flat Rate Envelopes: The maximum weight is 4 pounds.

Flat Rate Boxes: The maximum weight is 20 pounds.

Refer to [Notice 123, Price List](#), for the applicable retail, Commercial Base, or Commercial Plus price.

Insurance (222.8)

Available for **Express Mail International merchandise shipments** only

Insured Amount not over	Fee	Insured Amount not over	Fee
\$200	No Fee	For insurance coverage above \$2,000, add \$1.50 for each \$500 or fraction thereof, up to a maximum of \$5,000 per shipment.	
500	2.35		
1,000	3.85		
1,500	5.35		
2,000	6.85		\$5,000 max.

Articles Admitted	Required Customs Form/Endorsement
Correspondence and business papers.	PS Form 2976, <i>Customs — CN 22 and Sender's Declaration</i> . Endorse item clearly next to mailing label as BUSINESS PAPERS.
Samples of merchandise samples without commercial value.	PS Form 2976, <i>Customs — CN 22 and Sender's Declaration</i> .
Merchandise and all articles subject to customs duty.	PS Form 2976-A, <i>Customs Declaration and Dispatch Note CP 72</i> , inside a PS Form 2976-E, <i>Customs Declaration Envelope CP 91</i> .

Size Limits (221.52)

Maximum length: 36 inches

Maximum length and girth combined: 79 inches

Note:

Coins; banknotes; currency notes, including paper money; securities of any kind payable to bearer; traveler's checks; platinum, gold, and silver; precious stones; jewelry; watches; and other valuable articles are prohibited in Express Mail International shipments to the Republic of the Congo.

Reciprocal Service Name: Postexpress

Country Code: CG

Areas Served: All

Priority Mail International (230) Price Group 7

Refer to Notice 123 , <i>Price List</i> , for the applicable retail, Commercial Base, or Commercial Plus price.
Weight Limit: 44 lbs.

Note: Ordinary Priority Mail International includes indemnity at no cost based on weight. (See [230](#).)

Priority Mail International — Flat Rate

Flat Rate Envelopes or Small Flat Rate Priced Boxes: The maximum weight is 4 pounds. Refer to [Notice 123](#), *Price List*, for the applicable retail, Commercial Base, or Commercial Plus price.

Flat Rate Boxes — Medium and Large: The maximum weight is 20 pounds, or the limit set by the individual country, whichever is less. Refer to [Notice 123](#), *Price List*, for the retail, Commercial Base, or Commercial Plus price.

Insurance (232.92)

Available for **Priority Mail International merchandise parcels** only (see [323.72](#) for markings)

Insured Amount not over	Fee	Insured Amount not over	Fee
\$50	\$2.45	Add \$1.15 for each additional \$100 or fraction of insurance coverage.	
100	3.60		
200	4.75		
300	5.90		
400	7.05		
500	8.20	\$1,685 max.	\$22.00

Size Limits (231.22)

Maximum length: 42 inches

Maximum length and girth combined: 79 inches

First-Class Mail International (240) Price Group 7

For the prices and maximum weights for letters, large envelopes (flats), and postcards, see [Notice 123](#), *Price List*.

Size Limits

Letters: See [241.212](#)

Postcards: See [241.221](#)

Large Envelopes (Flats): See [241.232](#)

Airmail M-bags (260) — Direct Sack to One Addressee Price Group 7

Refer to Notice 123 , <i>Price List</i> , for the applicable retail, Commercial Base, or Commercial Plus price.
Weight Limit: 66 lbs.

Matter for the Blind (270) NOT Available

First-Class Package International Service (250) Price Group 7

For the prices and maximum weights for packages (small packets), see [Notice 123](#), *Price List*.

Size Limits

Packages (Small Packets): See [251.22](#) and [251.23](#).

Extra Services

Certificate of Mailing (313)

Individual Pieces	Fee
Individual article (PS Form 3817)	\$1.20
Firm mailing books (PS Form 3877), per article listed (minimum 3)	0.44
Duplicate copy of PS Form 3817 or PS Form 3877 (per page)	1.20
Bulk Quantities	Fee
First 1,000 pieces (or fraction thereof)	\$7.05
Each additional 1,000 pieces (or fraction thereof)	0.85
Duplicate copy of PS Form 3606	1.20

COD and Certified NOT for International Mail

International Business Reply Service (382)

Fee: Envelopes up to 2 ounces \$1.75; Cards \$1.25

International Postal Money Order (371)

NOT Available

International Reply Coupons (381)

NOT Available for International Mail as of January 27, 2013

Registered Mail (330) **Fee:** \$12.95

Maximum Indemnity: \$46.14

Available only for First-Class Mail International, including postcards, Priority Mail International Flat Rate Envelopes, Priority Mail International Small Flat Rate Priced Boxes, and matter for the blind or other physically handicapped persons.

Restricted Delivery (350) NOT Available for International Mail as of January 27, 2013

Return Receipt (340) **Fee:** \$3.50

Available for Registered Mail only.

Costa Rica

Country Conditions for Mailing

Prohibitions (130)

Blank invoices.
 Coins; banknotes; currency notes; securities payable to bearer; traveler's checks; manufactured and unmanufactured platinum, gold, and silver; precious stones; jewelry; and other valuable articles.
 Dual-graduation feeding bottles.
 Flammable or explosive substances.
 Medical samples containing psychotropic substances.
 Perishable infectious biological substances.
 Perishable noninfectious biological substances.
 Radioactive Materials.

Restrictions

A certificate of disinfection must be enclosed in packages containing used clothing. Senders should endorse the wrapper to show that a certificate of disinfection is enclosed.

Observations

Commercial shipments must be accompanied by a commercial invoice in duplicate. These invoices must be attached to the item or enclosed inside the item.

Customs Forms Required (123)

First-Class Mail International items and Priority Mail International Flat Rate Envelopes and Small Flat Rate Priced Boxes:
 PS Form 2976 (see 123.61)
 Priority Mail International parcels:
 PS Form 2976-A inside 2976-E (envelope)

Global Express Guaranteed (210) Price Group 8

Refer to Notice 123 , <i>Price List</i> , for the applicable retail, Commercial Base, or Commercial Plus price.
Weight Limit: 70 lbs.

Insurance (212.5)

Insured Amount not over	Fee	Insured Amount not over	Fee
\$100	No Fee	For document reconstruction insurance or non-document insurance coverage above \$800, add \$1.00 per \$100 or fraction thereof, up to a maximum of \$2,499 per shipment.	
200	\$1.00		
300	2.00		
400	3.00		
500	4.00		
600	5.00		
700	6.00		
800	7.00		\$2,499 max.

Value Limit (212.1)

The maximum value of a GXG shipment to this country is \$2,499 or a lesser amount if limited by content or value.

Size Limits (211.22)

The surface area of the address side of the item to be mailed must be large enough to completely contain the Global Express Guaranteed Air Waybill/Shipping Invoice (shipping label), postage, endorsement, and any applicable markings. The shipping label is approximately 5.5 inches high and 9.5 inches long.
 Maximum length: 46 inches
 Maximum width: 35 inches
 Maximum height: 46 inches
 Maximum length and girth combined: 108 inches

General Conditions for Mailing

See Publication 141, *Global Express Guaranteed Service Guide*, for information about areas served in the destination country, allowable contents, packaging and labeling requirements, tracking and tracing, service standards, and other conditions for mailing.

Express Mail International (220) Price Group 9

Refer to Notice 123 , <i>Price List</i> , for the applicable retail, Commercial Base, or Commercial Plus price.
Weight Limit: 66 lbs.

Express Mail International — Flat Rate Envelopes and Flat Rate Boxes

Flat Rate Envelopes: The maximum weight is 4 pounds.

Flat Rate Boxes: The maximum weight is 20 pounds.

Refer to [Notice 123](#), *Price List*, for the applicable retail, Commercial Base, or Commercial Plus price.

Insurance (222.8)

Available for **Express Mail International merchandise shipments** only

Insured Amount not over	Fee	Insured Amount not over	Fee
\$200	No Fee	For insurance coverage above \$2,000, add \$1.50 for each \$500 or fraction thereof, up to a maximum of \$5,000 per shipment.	
500	2.35		
1,000	3.85		
1,500	5.35		
2,000	6.85		\$5,000 max.

Articles Admitted	Required Customs Form/Endorsement
Correspondence and business papers.	PS Form 2976, <i>Customs — CN 22 and Sender's Declaration</i> . Endorse item clearly next to mailing label as DOCUMENTS WITHOUT COMMERCIAL VALUE.
Merchandise samples without commercial value.	PS Form 2976, <i>Customs — CN 22 and Sender's Declaration</i> .
Merchandise and all articles subject to customs duty.	PS Form 2976-A, <i>Customs Declaration and Dispatch Note CP 72</i> , inside a PS Form 2976-E, <i>Customs Declaration Envelope CP 91</i> .

Size Limits (221.52)

Maximum length: 36 inches
 Maximum length and girth combined: 79 inches

Note:

Coins; banknotes; currency notes, including paper money; securities of any kind payable to bearer; traveler's checks; platinum, gold, and silver; precious stones; jewelry; watches; and other valuable articles are prohibited in Express Mail International shipments to Costa Rica.

Reciprocal Service Name: EMS-Express Mail Service

Country Code: CR**Areas Served:**

Express Mail International is available *only* to the following locations:

- Alajuela
- Cartago
- Heredia
- San Jose

Priority Mail International (230) Price Group 9

Refer to Notice 123 , <i>Price List</i> , for the applicable retail, Commercial Base, or Commercial Plus price.

Weight Limit: 66 lbs.

Note: Ordinary Priority Mail International includes indemnity at no cost based on weight. (See [230](#).)

Priority Mail International — Flat Rate

Flat Rate Envelopes or Small Flat Rate Priced Boxes: The maximum weight is 4 pounds. Refer to [Notice 123](#), *Price List*, for the applicable retail, Commercial Base, or Commercial Plus price.

Flat Rate Boxes — Medium and Large: The maximum weight is 20 pounds, or the limit set by the individual country, whichever is less. Refer to [Notice 123](#), *Price List*, for the retail, Commercial Base, or Commercial Plus price.

Insurance (232.92) NOT Available**Size Limits (231.22)**

Maximum length: 42 inches
Maximum length and girth combined: 79 inches

First-Class Mail International (240) Price Group 9

For the prices and maximum weights for letters, large envelopes (flats), and postcards, see [Notice 123](#), *Price List*.

Size Limits

Letters: See [241.212](#)
Postcards: See [241.221](#)
Large Envelopes (Flats): See [241.232](#)

Airmail M-bags (260) — Direct Sack to One Addressee Price Group 9

Refer to Notice 123 , <i>Price List</i> , for the applicable retail, Commercial Base, or Commercial Plus price.

Weight Limit: 66 lbs.

Matter for the Blind (270)

Free when sent as First-Class Mail International, First-Class Package International Service, Priority Mail International Flat Rate Envelopes, or Priority Mail International Small Flat Rate Priced Boxes. Weight limit: 4 pounds.

Free when sent as Priority Mail International.
Weight limit: 15 pounds.

First-Class Package International Service (250) Price Group 9

For the prices and maximum weights for packages (small packets), see [Notice 123](#), *Price List*.

Size Limits

Packages (Small Packets): See [251.22](#) and [251.23](#).

Extra Services**Certificate of Mailing (313)**

Individual Pieces	Fee
Individual article (PS Form 3817)	\$1.20
Firm mailing books (PS Form 3877), per article listed (minimum 3)	0.44
Duplicate copy of PS Form 3817 or PS Form 3877 (per page)	1.20
Bulk Quantities	Fee
First 1,000 pieces (or fraction thereof)	\$7.05
Each additional 1,000 pieces (or fraction thereof)	0.85
Duplicate copy of PS Form 3606	1.20

COD and Certified NOT for International Mail**International Business Reply Service (382)**

Fee: Envelopes up to 2 ounces \$1.75; Cards \$1.25

International Postal Money Order (371)

NOT Available

International Reply Coupons (381)

NOT Available for International Mail as of January 27, 2013

Registered Mail (330)

Fee: \$12.95

Maximum Indemnity: \$46.14
Available only for First-Class Mail International, including postcards, Priority Mail International Flat Rate Envelopes, Priority Mail International Small Flat Rate Priced Boxes, and matter for the blind or other physically handicapped persons.

Restricted Delivery (350)

NOT Available for International Mail as of January 27, 2013

Return Receipt (340)

Fee: \$3.50

Available for Registered Mail only.

Cote d'Ivoire (Ivory Coast)

Country Conditions for Mailing

Prohibitions (130)

Articles bearing the Red Cross or Geneva Cross as a trademark.
 Butane lighters.
 Daggers, sword-canes, brass knuckles, blackjacks, and other secret weapons; firing caps; and loaded metal cartridges.
 Foreign products, natural or manufactured, having markings, labels, or wrappings of any kind that may give the impression that they are of Ivory Coast origin.
 Loose, uncleft or uncut diamonds.
 Perishable infectious biological substances.
 Perishable noninfectious biological substances.
 Radioactive materials.
 Weights and measures not of the decimal system.

Restrictions

Arabic books and prints are subject to special checking on importation.
 Gold and gold articles (except jewelry and gold articles that are personal belongings in current use) require an import license from the Ministry of Economics and Finance.
 Tinned fish, vegetables, and plums must bear on each container an indication of the country of origin in raised or sunken letters at least 4 millimeters (3/8 inch) high, in the middle of the lid and of the bottom, in a space not bearing any inscription. Cases and wrappers containing these products must bear adhering letters indicating the country of origin.

Observations

1. First-Class Mail International and First-Class Package International Service items containing dutiable articles must be registered.
2. Postal authorities of Ivory Coast collect domestic postage from addressees for inbound shipments.

Customs Forms Required (123)

First-Class Mail International items and Priority Mail International Flat Rate Envelopes and Small Flat Rate Priced Boxes:
 PS Form 2976 (see 123.61)
 Priority Mail International parcels:
 PS Form 2976-A inside 2976-E (envelope)

Global Express Guaranteed (210) Price Group 4

Refer to [Notice 123](#), *Price List*, for the applicable retail, Commercial Base, or Commercial Plus price.

Weight Limit: 70 lbs.

Insurance (212.5)

Insured Amount not over	Fee	Insured Amount not over	Fee
\$100	No Fee	For document reconstruction insurance or non-document insurance coverage above \$800, add \$1.00 per \$100 or fraction thereof, up to a maximum of \$2,499 per shipment.	
200	\$1.00		
300	2.00		
400	3.00		
500	4.00		
600	5.00		
700	6.00		
800	7.00		\$2,499 max.

Value Limit (212.1)

The maximum value of a GXG shipment to this country is \$2,499 or a lesser amount if limited by content or value.

Size Limits (211.22)

The surface area of the address side of the item to be mailed must be large enough to completely contain the Global Express Guaranteed Air Waybill/Shipping Invoice (shipping label), postage, endorsement, and any applicable markings. The shipping label is approximately 5.5 inches high and 9.5 inches long.
 Maximum length: 46 inches
 Maximum width: 35 inches
 Maximum height: 46 inches
 Maximum length and girth combined: 108 inches

General Conditions for Mailing

See Publication 141, *Global Express Guaranteed Service Guide*, for information about areas served in the destination country, allowable contents, packaging and labeling requirements, tracking and tracing, service standards, and other conditions for mailing.

Express Mail International (220) Price Group 7

Refer to [Notice 123](#), *Price List*, for the applicable retail, Commercial Base, or Commercial Plus price.

Weight Limit: 66 lbs.

Express Mail International — Flat Rate Envelopes and Flat Rate Boxes

Flat Rate Envelopes: The maximum weight is 4 pounds.

Flat Rate Boxes: The maximum weight is 20 pounds.

Refer to [Notice 123](#), *Price List*, for the applicable retail, Commercial Base, or Commercial Plus price.

Insurance (222.8)

Available for **Express Mail International merchandise shipments** only

Insured Amount not over	Fee	Insured Amount not over	Fee
\$200	No Fee	For insurance coverage above \$2,000, add \$1.50 for each \$500 or fraction thereof, up to a maximum of \$5,000 per shipment.	
500	2.35		
1,000	3.85		
1,500	5.35		
2,000	6.85		\$5,000 max.

Articles Admitted	Required Customs Form/Endorsement
Correspondence, business papers, and computer data.	PS Form 2976, <i>Customs — CN 22 and Sender's Declaration</i> . Endorse item clearly next to mailing label as BUSINESS PAPERS.
Merchandise samples without commercial value.	PS Form 2976-A, <i>Customs Declaration and Dispatch Note CP 72</i> , inside a PS Form 2976-E, <i>Customs Declaration Envelope CP 91</i> .
Merchandise and all articles subject to customs duty.	PS Form 2976-A, <i>Customs Declaration and Dispatch Note CP 72</i> , inside a PS Form 2976-E, <i>Customs Declaration Envelope CP 91</i> .

Size Limits (221.52)

Maximum length: 36 inches
 Maximum length and girth combined: 79 inches

Note:

Coins; banknotes; currency notes, including paper money; securities of any kind payable to bearer; traveler's checks; platinum, gold, and silver; precious stones; jewelry; watches; and other valuable articles are prohibited in Express Mail International shipments to the Cote d'Ivoire.

Reciprocal Service Name: Poste Express
Internationale

Country Code: CI

Areas Served: Available only to Abidjan and Yamoussoukro.

Priority Mail International (230) Price Group 7

Refer to [Notice 123](#), *Price List*, for the applicable retail, Commercial Base, or Commercial Plus price.

Weight Limit: 66 lbs.

Note: Ordinary Priority Mail International includes indemnity at no cost based on weight. (See [230](#).)

Priority Mail International — Flat Rate

Flat Rate Envelopes or Small Flat Rate Priced Boxes: The maximum weight is 4 pounds. Refer to [Notice 123](#), *Price List*, for the applicable retail, Commercial Base, or Commercial Plus price.

Flat Rate Boxes — Medium and Large: The maximum weight is 20 pounds, or the limit set by the individual country, whichever is less. Refer to [Notice 123](#), *Price List*, for the retail, Commercial Base, or Commercial Plus price.

Insurance (232.92)

Available for **Priority Mail International merchandise parcels** only (see [323.72](#) for markings)

Insured Amount not over	Fee	Insured Amount not over	Fee
\$50	\$2.45	Add \$1.15 for each additional \$100 or fraction of insurance coverage.	
100	3.60		
200	4.75		
300	5.90		
400	7.05		
500	8.20	\$5,000 max.	\$59.95

Size Limits (231.22)

Maximum length: 42 inches

Maximum length and girth combined: 79 inches

First-Class Mail International (240) Price Group 7

For the prices and maximum weights for letters, large envelopes (flats), and postcards, see [Notice 123](#), *Price List*.

Size Limits

Letters: See [241.212](#)

Postcards: See [241.221](#)

Large Envelopes (Flats): See [241.232](#)

**Airmail M-bags (260) —
Direct Sack to One Addressee**

Price Group 7

Refer to [Notice 123](#), *Price List*, for the applicable retail, Commercial Base, or Commercial Plus price.

Weight Limit: 66 lbs.

Matter for the Blind (270)

NOT Available

**First-Class Package International
Service (250)**

Price Group 7

For the prices and maximum weights for packages (small packets), see [Notice 123](#), *Price List*.

Size Limits

Packages (Small Packets): See [251.22](#) and [251.23](#).

Extra Services**Certificate of Mailing (313)**

Individual Pieces	Fee
Individual article (PS Form 3817)	\$1.20
Firm mailing books (PS Form 3877), per article listed (minimum 3)	0.44
Duplicate copy of PS Form 3817 or PS Form 3877 (per page)	1.20
Bulk Quantities	Fee
First 1,000 pieces (or fraction thereof)	\$7.05
Each additional 1,000 pieces (or fraction thereof)	0.85
Duplicate copy of PS Form 3606	1.20

COD and Certified

NOT for International Mail

International Business Reply Service (382)

Fee: Envelopes up to 2 ounces \$1.75; Cards \$1.25

International Postal Money Order (371)

NOT Available

International Reply Coupons (381)

NOT Available for International Mail as of January 27, 2013

Registered Mail (330)

Fee: \$12.95

Maximum Indemnity: \$46.14

Available only for First-Class Mail International, including postcards, Priority Mail International Flat Rate Envelopes, Priority Mail International Small Flat Rate Priced Boxes, and matter for the blind or other physically handicapped persons.

Restricted Delivery (350)

NOT Available for International Mail as of January 27, 2013

Return Receipt (340)

Fee: \$3.50

Available for Registered Mail only.

Croatia

Country Conditions for Mailing

Prohibitions (130)

The Croatian government has instituted a temporary ban against the importation of all meat, milk, and dairy products derived from cows, goats, sheep, pigs, hogs, or other animal species that are susceptible to foot and mouth disease.

Restrictions

No list furnished.

Observations

No list furnished.

Customs Forms Required (123)

First-Class Mail International items and Priority Mail International Flat Rate Envelopes and Small Flat Rate Priced Boxes:
PS Form 2976 (see 123.61)
Priority Mail International parcels:
PS Form 2976-A inside 2976-E (envelope)

Global Express Guaranteed (210) Price Group 4

Refer to Notice 123, Price List, for the applicable retail, Commercial Base, or Commercial Plus price.

Weight Limit: 70 lbs.

Insurance (212.5)

Insured Amount not over	Fee	Insured Amount not over	Fee
\$100	No Fee	For document reconstruction insurance or non-document insurance coverage above \$800, add \$1.00 per \$100 or fraction thereof, up to a maximum of \$2,499 per shipment.	
200	\$1.00		
300	2.00		
400	3.00		
500	4.00		
600	5.00		
700	6.00		
800	7.00		\$2,499 max.

Value Limit (212.1)

The maximum value of a GXG shipment to this country is \$2,499 or a lesser amount if limited by content or value.

Size Limits (211.22)

The surface area of the address side of the item to be mailed must be large enough to completely contain the Global Express Guaranteed Air Waybill/Shipping Invoice (shipping label), postage, endorsement, and any applicable markings. The shipping label is approximately 5.5 inches high and 9.5 inches long.

Maximum length: 46 inches

Maximum width: 35 inches

Maximum height: 46 inches

Maximum length and girth combined: 108 inches

General Conditions for Mailing

See Publication 141, *Global Express Guaranteed Service Guide*, for information about areas served in the destination country, allowable contents, packaging and labeling requirements, tracking and tracing, service standards, and other conditions for mailing.

Express Mail International (220) Price Group 4

Refer to Notice 123, Price List, for the applicable retail, Commercial Base, or Commercial Plus price.

Weight Limit: 66 lbs.

Express Mail International — Flat Rate Envelopes and Flat Rate Boxes

Flat Rate Envelopes: The maximum weight is 4 pounds.

Flat Rate Boxes: The maximum weight is 20 pounds.

Refer to Notice 123, Price List, for the applicable retail, Commercial Base, or Commercial Plus price.

Insurance (222.8)

Available for Express Mail International merchandise shipments only

Insured Amount not over	Fee	Insured Amount not over	Fee
\$200	No Fee	For insurance coverage above \$2,000, add \$1.50 for each \$500 or fraction thereof, up to a maximum of \$5,000 per shipment.	
500	2.35		
1,000	3.85		
1,500	5.35		
2,000	6.85		\$5,000 max.

Articles Admitted	Required Customs Form/Endorsement
Correspondence and business papers.	PS Form 2976, <i>Customs — CN 22 and Sender's Declaration</i> . Endorse item clearly next to mailing label as BUSINESS PAPERS.
Merchandise samples without commercial value.	PS Form 2976, <i>Customs — CN 22 and Sender's Declaration</i> .
Merchandise and all articles subject to customs duty.	PS Form 2976-A, <i>Customs Declaration and Dispatch Note CP 72</i> , inside a PS Form 2976-E, <i>Customs Declaration Envelope CP 91</i> . Include a commercial invoice in each item.

Size Limits (221.52)

Maximum length: 36 inches

Maximum length and girth combined: 79 inches

Notes:

- Two commercial invoices must be included with all commercial shipments.
- Coins; banknotes; currency notes, including paper money; securities of any kind payable to bearer; traveler's checks; platinum, gold, and silver; precious stones; jewelry; watches; and other valuable articles are prohibited in Express Mail International shipments to Croatia.

Reciprocal Service Name: EMS

Country Code: HR

Areas Served: All

Priority Mail International (230) Price Group 4

Refer to Notice 123, Price List, for the applicable retail, Commercial Base, or Commercial Plus price.

Weight Limit: 66 lbs.

Note: Ordinary Priority Mail International includes indemnity at no cost based on weight. (See 230.)

Priority Mail International — Flat Rate

Flat Rate Envelopes or Small Flat Rate Priced Boxes: The maximum weight is 4 pounds. Refer to [Notice 123, Price List](#), for the applicable retail, Commercial Base, or Commercial Plus price.

Flat Rate Boxes — Medium and Large: The maximum weight is 20 pounds, or the limit set by the individual country, whichever is less. Refer to [Notice 123, Price List](#), for the retail, Commercial Base, or Commercial Plus price.

Insurance (232.92)

Available for **Priority Mail International merchandise parcels** only (see [323.72](#) for markings)

Insured Amount not over	Fee	Insured Amount not over	Fee
\$50	\$2.45		
100	3.60	Add \$1.15 for each additional \$100 or fraction of insurance coverage.	
200	4.75		
300	5.90		
400	7.05		
500	8.20	\$5,000 max.	\$59.95

Size Limits (231.22)

Maximum length: 42 inches

Maximum length and girth combined: 79 inches

First-Class Mail International (240) Price Group 4

For the prices and maximum weights for letters, large envelopes (flats), and postcards, see [Notice 123, Price List](#).

Size Limits

Letters: See [241.212](#)

Postcards: See [241.221](#)

Large Envelopes (Flats): See [241.232](#)

Airmail M-bags (260) —

Direct Sack to One Addressee Price Group 4

Refer to Notice 123, Price List , for the applicable retail, Commercial Base, or Commercial Plus price.
Weight Limit: 66 lbs.

Matter for the Blind (270)

Free when sent as First-Class Mail International, First-Class Package International Service, Priority Mail International Flat Rate Envelopes, or Priority Mail International Small Flat Rate Priced Boxes. Weight limit: 4 pounds.

Free when sent as Priority Mail International.

Weight limit: 15 pounds.

First-Class Package International Service (250) Price Group 4

For the prices and maximum weights for packages (small packets), see [Notice 123, Price List](#).

Size Limits

Packages (Small Packets): See [251.22](#) and [251.23](#).

Extra Services

Certificate of Mailing (313)

Individual Pieces	Fee
Individual article (PS Form 3817)	\$1.20
Firm mailing books (PS Form 3877), per article listed (minimum 3)	0.44
Duplicate copy of PS Form 3817 or PS Form 3877 (per page)	1.20
Bulk Quantities	Fee
First 1,000 pieces (or fraction thereof)	\$7.05
Each additional 1,000 pieces (or fraction thereof)	0.85
Duplicate copy of PS Form 3606	1.20

COD and Certified NOT for International Mail

International Business Reply Service (382)

Fee: Envelopes up to 2 ounces \$1.75; Cards \$1.25

International Postal Money Order (371)

NOT Available

International Reply Coupons (381)

NOT Available for International Mail as of January 27, 2013

Registered Mail (330)

Fee: \$12.95

Maximum Indemnity: \$46.14

Available only for First-Class Mail International, including postcards, Priority Mail International Flat Rate Envelopes, Priority Mail International Small Flat Rate Priced Boxes, and matter for the blind or other physically handicapped persons.

Restricted Delivery (350)

NOT Available for International Mail as of January 27, 2013

Return Receipt (340)

Fee: \$3.50

Available for Registered Mail only.

Cuba

Country Conditions for Mailing

Mail service is limited to First-Class Mail International items, First-Class Package International Service items, International Priority Airmail (IPA) items, International Surface Air Lift (ISAL) items, and Priority Mail International Flat Rate Envelope and Small Flat Rate Priced Boxes items. Priority Mail International parcel service is not available.

The Office of Foreign Assets Control (OFAC) of the U.S. Department of the Treasury administers sanctions that restrict the mailing of items to certain destinations and recipients, including a broad sanctions program against Cuba. Prior to mailing any items to Cuba, mailers should refer to IMM 510 or access www.treas.gov/ofac for additional information.

In addition, prior to mailing, mailers mailing gift parcels and humanitarian donations must abide by the rules in 15 CFR § 740.12, or with the rules for consumer communications devices, computers, and software in 15 CFR § 740.19, which can be accessed at www.gpoaccess.gov/cfr. The maximum weight is 4 pounds. Items containing goods may be confiscated upon entering Cuba or returned to sender.

Generally (and consistent with 15 CFR § 740.12 and § 740.19), the following standards apply when mailing goods to Cuba:

Gift Parcels**Eligible Gift Parcels to Cuba**

Eligible gift parcels for Cuba may include any of the following: food (including vitamins); medicines; medical supplies and devices (including hospital supplies and equipment and equipment for the handicapped); receive-only radio equipment for reception of commercial/civil AM/FM and short wave publicly available frequency bands, and batteries for such equipment; clothing; personal hygiene items; seeds; veterinary medicines and supplies; fishing equipment and supplies; soap-making equipment; and all other items of a type normally sent as gifts between individuals (including consumer communications devices, computers, and software as described below and in 15 CFR § 740.19(b)) except for certain items prohibited under U.S. Department of Commerce regulations (described below). Items in gift parcels must be in quantities normally given as gifts between individuals.

Note: A digital camera within the value limit (see “Value” below) may be an appropriate gift. However, subsequent shipments of the same item to the same recipient would not be a gift normally given between individuals.

Note: Even if Commerce Department regulations permit an article to be sent out of the United States in a gift parcel, the article might still be subject to a Cuban import prohibition or other prohibition. Accordingly, articles included in gift parcels may be subject to detention or seizure upon arrival in Cuba.

Export and Shipping Requirements

A gift parcel must be sent directly to the recipient by the individual donor or for such donor by a commercial or other gift-forwarding service or organization. Each gift parcel must show, on the outside wrapper, the name and address of the donor, as well as the name and address of the recipient, regardless of whether sent by the donor or by a forwarding service. Each parcel must have the notation “GIFT—Export License Not Required” written on the address side of the package and the symbol “GFT” written on any required customs declaration.

Prohibited Items

Items not eligible for inclusion in gift parcels as listed in 15 CFR § 740.12(a).

All items included on the Commerce Control List (15 CFR Part 774), other than consumer communications devices, computers, and software.

Military wearing apparel, regardless of whether all distinctive U.S. military insignia, buttons, and other markings are removed.

Gold bullion, gold tael, and gold bars.

Items listed under the general listing of prohibitions below.

Frequency

Except for gift parcels of food, not more than one gift parcel may be sent from the same donor to the same recipient in any one calendar month. There is no frequency limit on gift parcels of food to Cuba.

Parties seeking authorization to exceed the frequency limit due to compelling humanitarian concerns (e.g., for certain gifts of medicine) should submit a license application, with complete justification, to the Commerce Department, Bureau of Industry and Security, in accordance with 15 CFR §§ 748.1, 748.4, and 748.6.

Value

The combined total domestic retail value of all commodities in a single gift parcel may not exceed \$800. This limit does not apply to food sent in a gift parcel.

Note: Although Commerce Department regulations provide an \$800 maximum limit for these items, the total value for each First-Class Mail International, International Priority Airmail, First-Class Package International Service, International Surface Air Lift, and Priority Mail International Flat Rate Envelope and Small Flat Rate Priced Boxes item cannot exceed \$400.

Eligible Recipients

A gift parcel may be sent to any individual or a religious, charitable, or educational organization for the use of the recipient or the recipient’s immediate family (and not for resale). The gift parcel must be provided free of charge to the recipient. However, payment by the recipient of any handling charges or of any fees levied by Cuba (e.g., import duties, taxes, etc.) is not considered to be a cost to the recipient for purposes of this definition of gift parcel.

Ineligible Recipients

No gift parcel may be sent to any of the following officials of the Cuban government: ministers and vice-ministers; members of the Council of State; members of the Council of Ministers; members and employees of the National Assembly of People’s Power; members of any provincial assembly; local sector chiefs of the Committees for the Defense of the Revolution; director generals and sub-director generals and higher of all Cuban ministries and state agencies; employees of the Ministry of the Interior (MININT); employees of the Ministry of Defense (MINFAR); secretaries and first secretaries of the Confederation of Labor of Cuba (CTC) and its component unions; chief editors, editors, and deputy editors of Cuban state-run media organizations and programs, including newspapers, television, and radio; or members and employees of the Supreme Court (Tribuna Supremo Nacional).

No gift parcel may be sent to any of the following officials or members of the Cuban Communist Party: members of the Politburo; the Central Committee; department heads of the Central Committee; employees of the Central Committee; and the secretaries and first secretaries of provincial Party central committees.

No gift parcel may be sent to organizations administered or controlled by the Cuban government or the Cuban Communist Party.

Humanitarian Donations

Eligible Humanitarian Donations to Cuba

Articles eligible for inclusion in humanitarian donation items to Cuba must meet basic human needs, which are defined as those requirements essential to individual well-being: health, food, clothing, shelter, and education. These needs are considered to extend beyond those of an emergency nature and those that meet direct needs for mere subsistence.

Items must be provided free of charge to the beneficiary.

However, the payment by the beneficiary of normal handling charges or fees levied by Cuba (e.g., import duties, taxes, etc.) is not considered to be a cost to the beneficiary.

Eligible commodities and software are those listed in Supplement No. 2 to 15 CFR Part 740: equipment for the handicapped; hospital supplies and equipment; laboratory supplies and equipment; medical supplies and devices; medicine-processing equipment; medicines; vitamins; water resources equipment; food; agricultural materials and machinery suited to small-scale farming operations; agricultural research and testing equipment; fertilizers; fishing equipment and supplies suited to small-scale fishing operations; insecticides; pesticides; seeds; small-scale irrigation equipment; veterinary medicines and supplies; bedding; clothes; cooking utensils; fabric; personal hygiene items; soap-making equipment; weaving and sewing equipment; building materials; hand tools; books; individual school supplies; school furniture; special education supplies and equipment for the handicapped; and generators, office supplies, audio-visual aids for training, and equipment necessary to operate and administer the donative program.

Export and Shipping Requirements

Each humanitarian donation must show on the outside wrapper the name and address of the donor, as well as the name and address of the recipient, regardless of whether sent by the donor or by a forwarding service.

Each parcel must have the notation "GIFT—Export License Not Required" written on the address side of the package and the symbol "GFT" written on any required customs declaration.

Eligible Donors

Eligible donors are U.S. charitable organizations that have an established record of involvement in donation programs and experience in maintaining and verifying a system of distribution to ensure delivery of commodities and software to the intended beneficiaries. The donor organization must keep records containing certain information, in accordance with 15 CFR § 740.12(b)(7).

Eligible Recipients

Humanitarian donations may be sent to groups or organizations that have experience in maintaining a verifiable system of distribution that ensures delivery to intended beneficiaries of items that meet basic human needs.

Consumer Communications Devices, Computers, and Software

Eligible Consumer Communications Devices, Computers, and Software (CCD) to Cuba

In accordance with Commerce Department rules, the following commodities and software are eligible for export as CCD items:

1. Computers classified under Export Control Classification Number (ECCN) 4A994.b or designated EAR99 that do not

exceed an adjusted peak performance of 0.02 weighted teraflops.

2. Disk drives and solid state storage equipment classified under ECCN 5A992 or designated EAR99.
3. Input/output control units (other than industrial controllers designed for chemical processing) designated EAR99.
4. Graphics accelerators and graphics coprocessors designated EAR99.
5. Monitors classified under ECCN 5A992 or designated EAR99.
6. Printers classified under ECCN 5A992 or designated EAR99.
7. Modems classified under ECCNs 5A991.b.2 or 5A992 or designated EAR99.
8. Network access controllers and communications channel controllers classified under ECCN 5A991.b.4 or designated EAR99.
9. Keyboards, mice, and similar devices designated EAR99.
10. Mobile phones, including cellular and satellite telephones, personal digital assistants, and subscriber information module (SIM) cards and similar devices classified under ECCNs 5A992 or 5A991 or designated EAR99.
11. Memory devices classified under ECCN 5A992 or designated EAR99.
12. "Information security" equipment, "software" (except "encryption source code"), and peripherals classified under ECCNs 5A992 or 5D992 or designated EAR99.
13. Digital cameras and memory cards classified under ECCN 5A992 or designated EAR99.
14. Television and radio receivers classified under ECCN 5A992 or designated EAR99.
15. Recording devices classified under ECCN 5A992 or designated EAR99.
16. Batteries, chargers, carrying cases, and accessories for the equipment described in this paragraph that are designated EAR99.
17. "Software" (except "encryption source code") classified under ECCNs 4D994, 5D991, or 5D992 or designated EAR99 to be used for equipment described in this paragraph.

Prohibited CCD Items

Items not included on the list above.

Value and Frequency

There are no limits on value or frequency of shipments.

Note: Although Commerce Department regulations provide no maximum limit for CCD items, the total value for each First-Class Mail International, First-Class Package International Service, International Priority Airmail, International Surface Air Lift, and Priority Mail International Flat Rate Envelope and Small Flat Rate Priced Boxes item cannot exceed \$400.

Donation Requirement

CCD items must be donated free of charge by the exporter to one or more eligible end-users. The payment by an end-user of any handling charges arising within Cuba or any charges levied by the government of Cuba shall not be considered a charge for these purposes.

Export and Shipping Requirements

Each CCD item must have the symbol "CCD" written on any required customs declaration.

Prior to mailing a CCD item, the customer must file electronic export information via the Census Bureau's Automated Export System or AESDirect Web site and must comply with other applicable requirements (see 520).

Note: These requirements do not apply to CCD-type articles included in a gift parcel item.

Eligible End-users

Organizations. The Commerce Department License Exception may be used to export or re-export eligible commodities and software to and for the use of independent non-governmental organizations. As indicated in the "Ineligible End-users" paragraph below, the Cuban government and the Cuban Communist Party and organizations they administer or control are *not* eligible end-users.

Individuals. The Commerce Department License Exception may be used to export eligible commodities and software to and for the use of individuals other than the officials of the Cuban government and Cuban Communist Party listed in the following paragraph.

Ineligible End-users

Ineligible Cuban Government Officials. Ministers and vice-ministers; members of the Council of State; members of the Council of Ministers; members and employees of the National Assembly of People's Power; members of any provincial assembly; local sector chiefs of the Committees for the Defense of the Revolution; director generals and sub-director generals and higher of all Cuban ministries and state agencies; employees of the Ministry of the Interior (MININT); employees of the Ministry of Defense (MINFAR); secretaries and first secretaries of the Confederation of Labor of Cuba (CTC) and its component unions; chief editors, editors, and deputy editors of Cuban state-run media organizations and programs, including newspapers, television, and radio; or members and employees of the Supreme Court (Tribuno Supremo Nacional).

Ineligible Cuban Communist Party Officials. Members of the Politburo; the Central Committee; department heads of the Central Committee; employees of the Central Committee; and the secretaries and first secretaries of provincial Party central committees.

Prohibitions (130)

Coins; banknotes; currency notes; securities payable to bearer; manufactured and unmanufactured platinum, gold, and silver; precious stones; jewelry; and other valuable articles. Musical letters or cards that play a sound recording when opened.

Perishable infectious biological substances.

Perishable noninfectious biological substances.

Radioactive materials.

Restrictions

Currency, postage stamps for sale or exchange, checks, securities, and other financial instruments must be licensed by the U.S. Treasury Department.

All items not subject to the above rules for gift parcels, humanitarian donations, and consumer communications devices, computers, and software must be licensed or otherwise authorized by the U.S. Commerce Department and/or the U.S. Treasury Department.

Observations

- Items not eligible for import into Cuba may be confiscated upon entering Cuba or returned to sender.
- Customers mailing consumer communications devices, computers, and software to Cuba are required to file electronic export information via the Census Bureau's Automated Export System or AES*Direct* Web site prior to mailing (see 520) except when such articles are included in a gift parcel item. Customers are not required to make such a filing for gift parcels and humanitarian donations as described above.

Customs Forms Required (123)

First-Class Mail International items and Priority Mail International Flat Rate Envelopes and Small Flat Rate Priced Boxes:
PS Form 2976 (see 123.61)

Global Express Guaranteed (210)

Not Available

Express Mail International (220)

Not Available

Priority Mail International (230) Price Group 9

Available only for Priority Mail International Flat Rate Envelope and Small Flat Rate Priced Boxes.

Flat Rate Envelopes or Small Flat Rate Priced Boxes: The maximum weight is 4 pounds. Refer to [Notice 123](#), *Price List*, for the applicable retail, Commercial Base, or Commercial Plus price.

Insurance (232.92) NOT Applicable

First-Class Mail International (240) Price Group 9

For the prices and maximum weights for letters, large envelopes (flats), and postcards, see [Notice 123](#), *Price List*.

Size Limits

Letters: See [241.212](#)

Postcards: See [241.221](#)

Large Envelopes (Flats): See [241.232](#)

Airmail M-bags (260) —

Direct Sack to One Addressee Price Group 9

Refer to [Notice 123](#), *Price List*, for the applicable retail, Commercial Base, or Commercial Plus price.

Weight Limit: 66 lbs.

Matter for the Blind (270)

Free when sent as First-Class Mail International, First-Class Package International Service, Priority Mail International Flat Rate Envelopes, or Priority Mail International Small Flat Rate Priced Boxes. Weight limit: 4 pounds.

Free when sent as Priority Mail International.

Weight limit: 15 pounds.

First-Class Package International Service (250)

Price Group 9

For the prices and maximum weights for packages (small packets), see [Notice 123](#), *Price List*.

Size Limits

Packages (Small Packets): See [251.22](#) and [251.23](#).

Extra Services

Certificate of Mailing (313)

Individual Pieces	Fee
Individual article (PS Form 3817)	\$1.20
Firm mailing books (PS Form 3877), per article listed (minimum 3)	0.44
Duplicate copy of PS Form 3817 or PS Form 3877 (per page)	1.20
Bulk Quantities	Fee
First 1,000 pieces (or fraction thereof)	\$7.05
Each additional 1,000 pieces (or fraction thereof)	0.85
Duplicate copy of PS Form 3606	1.20

COD and Certified NOT for International Mail

International Business Reply Service (382)

Fee: Envelopes up to 2 ounces \$1.75; Cards \$1.25

International Postal Money Order (371)

NOT Available

International Reply Coupons (381)

NOT Available for International Mail as of January 27, 2013

Registered Mail (330)

Fee: \$12.95

Maximum Indemnity: \$46.14

Available only for First-Class Mail International, including postcards, Priority Mail International Flat Rate Envelopes, Priority Mail International Small Flat Rate Priced Boxes, and matter for the blind or other physically handicapped persons.

Restricted Delivery (350)

NOT Available for International Mail as of January 27, 2013

Return Receipt (340)

Fee: \$3.50

Available for Registered Mail only.

Cyprus

Country Conditions for Mailing

Prohibitions (130)

Books or other publications giving instructions regarding the construction, operation, maintenance, or care of any prohibited firearm, other than a harpoon gun used for fishing purposes, and excluding books and publications imported by the Cyprus Police Force or any Cyprus Department of Government.

Daggers.

Explosives and flammable substances.

Leeches and silkworms.

Postcards of private manufacture having illustrated designs not previously approved by the Cyprus Post Office.

Radioactive materials.

Rifles and repeating firearms.

Seditious publications.

Restrictions

Articles for the manufacture of cigarettes require permission of the Cyprus customs authorities.

Bees, honey and substances containing uncooked honey require permission of the Ministry of Agriculture.

Rags and used clothing require a permit from the Cyprus Ministry of Health.

Registered items containing coins; banknotes; currency notes or securities of any kind payable to bearer; traveler's checks; manufactured or unmanufactured platinum, gold, or silver; or precious stones, jewelry, or other valuable articles are admitted only under a license from the Cyprus Central Bank.

Observations

Commercial shipments must be accompanied by relevant invoices, attached to the outside of the item, preferably in an unsealed envelope.

Customs Forms Required (123)

First-Class Mail International items and Priority Mail International Flat Rate Envelopes and Small Flat Rate Priced Boxes:

PS Form 2976 (see 123.61)

Priority Mail International parcels:

PS Form 2976-A inside 2976-E (envelope)

Global Express Guaranteed (210) Price Group 6

Refer to [Notice 123, Price List](#), for the applicable retail, Commercial Base, or Commercial Plus price.

Weight Limit: 70 lbs.

Insurance (212.5)

Insured Amount not over	Fee	Insured Amount not over	Fee
\$100	No Fee	For document reconstruction insurance or non-document insurance coverage above \$800, add \$1.00 per \$100 or fraction thereof, up to a maximum of \$2,499 per shipment.	
200	\$1.00		
300	2.00		
400	3.00		
500	4.00		
600	5.00		
700	6.00		
800	7.00		\$2,499 max.

Value Limit (212.1)

The maximum value of a GXG shipment to this country is \$2,499 or a lesser amount if limited by content or value.

Size Limits (211.22)

The surface area of the address side of the item to be mailed must be large enough to completely contain the Global Express Guaranteed Air Waybill/Shipping Invoice (shipping label), postage, endorsement, and any applicable markings. The shipping label is approximately 5.5 inches high and 9.5 inches long.

Maximum length: 46 inches

Maximum width: 35 inches

Maximum height: 46 inches

Maximum length and girth combined: 108 inches

General Conditions for Mailing

See Publication 141, *Global Express Guaranteed Service Guide*, for information about areas served in the destination country, allowable contents, packaging and labeling requirements, tracking and tracing, service standards, and other conditions for mailing.

Express Mail International (220) Price Group 4

Refer to [Notice 123, Price List](#), for the applicable retail, Commercial Base, or Commercial Plus price.

Weight Limit: 70 lbs.

Express Mail International — Flat Rate Envelopes and Flat Rate Boxes

Flat Rate Envelopes: The maximum weight is 4 pounds.

Flat Rate Boxes: The maximum weight is 20 pounds.

Refer to [Notice 123, Price List](#), for the applicable retail, Commercial Base, or Commercial Plus price.

Insurance (222.8)

Available for **Express Mail International merchandise shipments only**

Insured Amount not over	Fee	Insured Amount not over	Fee
\$200	No Fee	For insurance coverage above \$2,000, add \$1.50 for each \$500 or fraction thereof, up to a maximum of \$5,000 per shipment.	
500	2.35		
1,000	3.85		
1,500	5.35		
2,000	6.85		\$5,000 max.

Articles Admitted	Required Customs Form/Endorsement
Correspondence, business papers, and computer data.	PS Form 2976, <i>Customs — CN 22 and Sender's Declaration</i> . Endorse item clearly next to mailing label as BUSINESS PAPERS.
Merchandise samples without commercial value.	PS Form 2976-A, <i>Customs Declaration and Dispatch Note CP 72</i> , inside a PS Form 2976-E, <i>Customs Declaration Envelope CP 91</i> . Endorse item clearly next to mailing label as COMMERCIAL SAMPLES.
Merchandise and all articles subject to customs duty.	PS Form 2976-A, <i>Customs Declaration and Dispatch Note CP 72</i> , inside a PS Form 2976-E, <i>Customs Declaration Envelope CP 91</i> . A commercial invoice must be attached to the outside of all commercial shipments.

Size Limits (221.52)

Maximum length: 36 inches
 Maximum length and girth combined: 79 inches

Note:

Coins; banknotes; currency notes, including paper money; securities of any kind payable to bearer; traveler's checks; platinum, gold, and silver; precious stones; jewelry; watches; and other valuable articles are prohibited in Express Mail International shipments to Cyprus.

Reciprocal Service Name: Datapost/Special Express

Country Code: CY

Areas Served: All

Priority Mail International (230) Price Group 4

Refer to Notice 123, Price List , for the applicable retail, Commercial Base, or Commercial Plus price.
Weight Limit: 70 lbs.

Note: Ordinary Priority Mail International includes indemnity at no cost based on weight. (See [230.](#))

Priority Mail International — Flat Rate

Flat Rate Envelopes or Small Flat Rate Priced Boxes: The maximum weight is 4 pounds. Refer to [Notice 123, Price List](#), for the applicable retail, Commercial Base, or Commercial Plus price.

Flat Rate Boxes — Medium and Large: The maximum weight is 20 pounds, or the limit set by the individual country, whichever is less. Refer to [Notice 123, Price List](#), for the retail, Commercial Base, or Commercial Plus price.

Insurance (232.92)

Available for **Priority Mail International merchandise parcels** only (see [323.72](#) for markings)

Insured Amount not over	Fee	Insured Amount not over	Fee
\$50	\$2.45		
100	3.60	Add \$1.15 for each additional \$100 or fraction of insurance coverage.	
200	4.75		
300	5.90		
400	7.05		
500	8.20	\$5,000 max.	\$59.95

Size Limits (231.22)

Maximum length: 42 inches
 Maximum length and girth combined: 79 inches

First-Class Mail International (240) Price Group 4

For the prices and maximum weights for letters, large envelopes (flats), and postcards, see [Notice 123, Price List](#).

Size Limits

Letters: See [241.212](#)
 Postcards: See [241.221](#)
 Large Envelopes (Flats): See [241.232](#)

Airmail M-bags (260) — Direct Sack to One Addressee Price Group 4

Refer to Notice 123, Price List , for the applicable retail, Commercial Base, or Commercial Plus price.
Weight Limit: 66 lbs.

Matter for the Blind (270)

Free when sent as First-Class Mail International, First-Class Package International Service, Priority Mail International Flat Rate Envelopes, or Priority Mail International Small Flat Rate Priced Boxes. Weight limit: 4 pounds.
 Free when sent as Priority Mail International. Weight limit: 15 pounds.

First-Class Package International Service (250) Price Group 4

For the prices and maximum weights for packages (small packets), see [Notice 123, Price List](#).

Size Limits

Packages (Small Packets): See [251.22](#) and [251.23](#).

Extra Services

Certificate of Mailing (313)

Individual Pieces	Fee
Individual article (PS Form 3817)	\$1.20
Firm mailing books (PS Form 3877), per article listed (minimum 3)	0.44
Duplicate copy of PS Form 3817 or PS Form 3877 (per page)	1.20
Bulk Quantities	Fee
First 1,000 pieces (or fraction thereof)	\$7.05
Each additional 1,000 pieces (or fraction thereof)	0.85
Duplicate copy of PS Form 3606	1.20

COD and Certified NOT for International Mail

International Business Reply Service (382)

Fee: Envelopes up to 2 ounces \$1.75; Cards \$1.25

International Postal Money Order (371)

NOT Available

International Reply Coupons (381)

NOT Available for International Mail as of January 27, 2013

Registered Mail (330) Fee: \$12.95

Maximum Indemnity: \$46.14
 Available only for First-Class Mail International, including postcards, Priority Mail International Flat Rate Envelopes, Priority Mail International Small Flat Rate Priced Boxes, and matter for the blind or other physically handicapped persons.

Restricted Delivery (350) NOT Available for International Mail as of January 27, 2013

Return Receipt (340) Fee: \$3.50
 Available for Registered Mail only.

Czech Republic

Country Conditions for Mailing

Prohibitions (130)

Chain letter items.
 Perishable infectious substances.
 Perishable noninfectious substances.
 Playing cards.
 Publications, drawings, photographs, records, sheets of music, etc., contrary to the State public order.
 Radioactive materials.

Restrictions

Coins; paper money; securities and other paper values of any kind; as well as savings-bank booklets; and unmanufactured gold, silver, and platinum may be imported only by authorization of the State Bank.
 Gift shipments must be sent by private individuals. Those sent by commercial firms are not admitted.
 Import permits are required for gift shipments exceeding three per year for one addressee, or for any shipment exceeding 3,000 Czech Republic crowns in value. Permits may be issued to addressees or withheld at the discretion of the customs authorities after the shipment arrives.
 Medicines are admitted provided the addressee is in possession of an import permit granted by the Czech Republic health authorities.
 Philatelic articles and stamps exchanged between member philatelists must not exceed 1,000 Czech Republic crowns in any calendar year. Gift packages containing philatelic articles are restricted to 3 per year and the shipment cannot exceed a total of 100 stamps or philatelic articles and 100 Czech Republic crowns in value.

Observations

1. Import licenses and quantity restrictions are applicable for many articles sent to the Czech Republic. Therefore, senders should ascertain from the addressee before mailing whether the contents are permitted and whether the necessary documents are held.
2. Gift shipments for the personal use of the addressee or the addressee's family do not require an import permit if the contents do not exceed 5,000 Czech Republic crowns. When the total exceeds 2,000 Czech Republic crowns, the addressee must provide a gift certificate authenticated by an authorized agent in that country. Czech Republic customs decides the value of the contents on the basis of internal prices of identical articles.
3. Articles imported in postal items are exempt from customs duties if their total value does not exceed 300 Czech Republic crowns.

Customs Forms Required (123)

First-Class Mail International items and Priority Mail International Flat Rate Envelopes and Small Flat Rate Priced Boxes:
 PS Form 2976 (see 123.61)
 Priority Mail International parcels:
 PS Form 2976-A inside 2976-E (envelope)

Global Express Guaranteed (210) Price Group 4

Refer to Notice 123 , <i>Price List</i> , for the applicable retail, Commercial Base, or Commercial Plus price. Weight Limit: 70 lbs.

Insurance (212.5)

Insured Amount not over	Fee	Insured Amount not over	Fee
\$100	No Fee	For document reconstruction insurance or non-document insurance coverage above \$800, add \$1.00 per \$100 or fraction thereof, up to a maximum of \$2,499 per shipment.	
200	\$1.00		
300	2.00		
400	3.00		
500	4.00		
600	5.00		
700	6.00		
800	7.00		\$2,499 max.

Value Limit (212.1)

The maximum value of a GXG shipment to this country is \$2,499 or a lesser amount if limited by content or value.

Size Limits (211.22)

The surface area of the address side of the item to be mailed must be large enough to completely contain the Global Express Guaranteed Air Waybill/Shipping Invoice (shipping label), postage, endorsement, and any applicable markings. The shipping label is approximately 5.5 inches high and 9.5 inches long.
 Maximum length: 46 inches
 Maximum width: 35 inches
 Maximum height: 46 inches
 Maximum length and girth combined: 108 inches

General Conditions for Mailing

See Publication 141, *Global Express Guaranteed Service Guide*, for information about areas served in the destination country, allowable contents, packaging and labeling requirements, tracking and tracing, service standards, and other conditions for mailing.

Express Mail International (220) Price Group 4

Refer to Notice 123 , <i>Price List</i> , for the applicable retail, Commercial Base, or Commercial Plus price. Weight Limit: 70 lbs.

Express Mail International — Flat Rate Envelopes and Flat Rate Boxes

Flat Rate Envelopes: The maximum weight is 4 pounds.
 Flat Rate Boxes: The maximum weight is 20 pounds.
 Refer to [Notice 123](#), *Price List*, for the applicable retail, Commercial Base, or Commercial Plus price.

Insurance (222.8)

Available for **Express Mail International merchandise shipments** only

Insured Amount not over	Fee	Insured Amount not over	Fee
\$200	No Fee	For insurance coverage above \$2,000, add \$1.50 for each \$500 or fraction thereof, up to a maximum of \$5,000 per shipment.	
500	2.35		
1,000	3.85		
1,500	5.35		
2,000	6.85		\$5,000 max.

Articles Admitted	Required Customs Form/Endorsement
Correspondence and business papers.	PS Form 2976, <i>Customs — CN 22 and Sender's Declaration</i> . Endorse item clearly next to mailing label as BUSINESS PAPERS.
Merchandise samples without commercial value.	PS Form 2976, <i>Customs — CN 22 and Sender's Declaration</i> .
Merchandise and all articles subject to customs duty.	PS Form 2976-A, <i>Customs Declaration and Dispatch Note CP 72</i> , inside a PS Form 2976-E, <i>Customs Declaration Envelope CP 91</i> .

Size Limits (221.52)

Maximum length: 60 inches
 Maximum length and girth combined: 108 inches

Note:

Coins; banknotes; currency notes, including paper money; securities of any kind payable to bearer; traveler's checks; platinum, gold, and silver; precious stones; jewelry; watches; and other valuable articles are prohibited in Express Mail International shipments to the Czech Republic.

Reciprocal Service Name: Zrychlena Posta/EMS

Country Code: CZ

Areas Served: All

Priority Mail International (230) Price Group 4

Refer to Notice 123 , <i>Price List</i> , for the applicable retail, Commercial Base, or Commercial Plus price.
Weight Limit: 70 lbs.

Note: Ordinary Priority Mail International includes indemnity at no cost based on weight. (See [230](#).)

Priority Mail International — Flat Rate

Flat Rate Envelopes or Small Flat Rate Priced Boxes: The maximum weight is 4 pounds. Refer to [Notice 123](#), *Price List*, for the applicable retail, Commercial Base, or Commercial Plus price.

Flat Rate Boxes — Medium and Large: The maximum weight is 20 pounds, or the limit set by the individual country, whichever is less. Refer to [Notice 123](#), *Price List*, for the retail, Commercial Base, or Commercial Plus price.

Insurance (232.92)

Available for **Priority Mail International merchandise parcels** only (see [323.72](#) for markings)

Insured Amount not over	Fee	Insured Amount not over	Fee
\$50	\$2.45	Add \$1.15 for each additional \$100 or fraction of insurance coverage.	
100	3.60		
200	4.75		
300	5.90		
400	7.05		
500	8.20		\$5,000 max.

Size Limits (231.22)

Maximum length: 60 inches
 Maximum length and girth combined: 108 inches

First-Class Mail International (240) Price Group 4

For the prices and maximum weights for letters, large envelopes (flats), and postcards, see [Notice 123](#), *Price List*.

Size Limits

Letters: See [241.212](#)
 Postcards: See [241.221](#)
 Large Envelopes (Flats): See [241.232](#)

Airmail M-bags (260) — Direct Sack to One Addressee Price Group 4

Refer to Notice 123 , <i>Price List</i> , for the applicable retail, Commercial Base, or Commercial Plus price.
Weight Limit: 66 lbs.

Matter for the Blind (270)

Free when sent as First-Class Mail International, First-Class Package International Service, Priority Mail International Flat Rate Envelopes, or Priority Mail International Small Flat Rate Priced Boxes. Weight limit: 4 pounds.
 Free when sent as Priority Mail International. Weight limit: 15 pounds.

First-Class Package International Service (250) Price Group 4

For the prices and maximum weights for packages (small packets), see [Notice 123](#), *Price List*.

Size Limits

Packages (Small Packets): See [251.22](#) and [251.23](#).

Extra Services

Certificate of Mailing (313)

Individual Pieces	Fee
Individual article (PS Form 3817)	\$1.20
Firm mailing books (PS Form 3877), per article listed (minimum 3)	0.44
Duplicate copy of PS Form 3817 or PS Form 3877 (per page)	1.20
Bulk Quantities	Fee
First 1,000 pieces (or fraction thereof)	\$7.05
Each additional 1,000 pieces (or fraction thereof)	0.85
Duplicate copy of PS Form 3606	1.20

COD and Certified NOT for International Mail

International Business Reply Service (382)

Fee: Envelopes up to 2 ounces \$1.75; Cards \$1.25

International Postal Money Order (371)

NOT Available

International Reply Coupons (381)

NOT Available for International Mail as of January 27, 2013

Registered Mail (330)

Fee: \$12.95

Maximum Indemnity: \$46.14

Available only for First-Class Mail International, including postcards, Priority Mail International Flat Rate Envelopes, Priority Mail International Small Flat Rate Priced Boxes, and matter for the blind or other physically handicapped persons.

Restricted Delivery (350)

NOT Available for International Mail as of January 27, 2013

Return Receipt (340)

Fee: \$3.50

Available for Registered Mail only.

Denmark

Country Conditions for Mailing

Prohibitions (130)

- Almanacs (except for single copies) that do not bear the University almanac stamp.
- Arms, weapons, and firearms, including air rifles, airsoft guns, gun barrels, breeches, cross bows; knives of any kind with blades of more than 12 cm (approximately 4.7 in.); switch-blade knives, push daggers, thrusting, or stabbing weapons regardless of blade length; knuckledusters, truncheons, clubs, and other similar articles.
- Dried or powdered milk, and food mixtures containing it.
- Fine-cut tobacco in small packages to which cigarette papers are attached.
- Human remains.
- Lighters utilizing a catalyst for ignition.
- Live plants and animals.
- Playing cards.
- Radioactive materials.

Restrictions

- Danish and foreign stocks, bonds, and coupons may not be imported unless the addressee possesses a permit issued by the National Bank of Denmark.
- Medicines may be imported in amounts costing less than 100 Danish kroner only by pharmacists, laboratories recognized by the State, or authorized dealers.

Observations

1. A parcel may be addressed to a street address or to a post office box. A local telephone number for the addressee should be provided when the item is addressed to a street address and must be provided when the item is addressed to a post office box.
2. For parcels, an invoice, in duplicate, is required for all commercial shipments regardless of value and all personal shipments valued at \$300 or more. The invoices must be affixed to the outside of the parcel or may be enclosed in PS Form 2976-E with the customs declaration.

Customs Forms Required (123)

- First-Class Mail International items and Priority Mail International Flat Rate Envelopes and Small Flat Rate Priced Boxes: PS Form 2976 (see 123.61)
- Priority Mail International parcels: PS Form 2976-A inside 2976-E (envelope)

Global Express Guaranteed (210) Price Group 5

Refer to Notice 123 , <i>Price List</i> , for the applicable retail, Commercial Base, or Commercial Plus price.
Weight Limit: 70 lbs.

Insurance (212.5)

Insured Amount not over	Fee	Insured Amount not over	Fee	
\$100	No Fee	For document reconstruction insurance or non-document insurance coverage above \$800, add \$1.00 per \$100 or fraction thereof, up to a maximum of \$2,499 per shipment.		
200	\$1.00			
300	2.00			
400	3.00			
500	4.00			
600	5.00			
700	6.00			
800	7.00		\$2,499 max.	\$24.00

Value Limit (212.1)

The maximum value of a GXG shipment to this country is \$2,499 or a lesser amount if limited by content or value.

Size Limits (211.22)

- The surface area of the address side of the item to be mailed must be large enough to completely contain the Global Express Guaranteed Air Waybill/Shipping Invoice (shipping label), postage, endorsement, and any applicable markings. The shipping label is approximately 5.5 inches high and 9.5 inches long.
- Maximum length: 46 inches
- Maximum width: 35 inches
- Maximum height: 46 inches
- Maximum length and girth combined: 108 inches

General Conditions for Mailing

See Publication 141, *Global Express Guaranteed Service Guide*, for information about areas served in the destination country, allowable contents, packaging and labeling requirements, tracking and tracing, service standards, and other conditions for mailing.

Express Mail International (220) Price Group 5

Refer to Notice 123 , <i>Price List</i> , for the applicable retail, Commercial Base, or Commercial Plus price.
Weight Limit: 66 lbs.

Express Mail International — Flat Rate Envelopes and Flat Rate Boxes

- Flat Rate Envelopes: The maximum weight is 4 pounds.
- Flat Rate Boxes: The maximum weight is 20 pounds.
- Refer to [Notice 123](#), *Price List*, for the applicable retail, Commercial Base, or Commercial Plus price.

Insurance (222.8)

Available for **Express Mail International merchandise shipments only**

Insured Amount not over	Fee
\$100	No Fee
200	\$0.85
500	2.35
650 max.	3.85

Articles Admitted	Required Customs Form/Endorsement
Business papers.	No form required. Endorse item clearly next to mailing label as BUSINESS PAPERS.
Merchandise samples without commercial value and articles valued under U.S. \$100.	PS Form 2976, <i>Customs — CN 22 and Sender's Declaration</i> .
Merchandise and all articles subject to customs duty.	PS Form 2976-A, <i>Customs Declaration and Dispatch Note CP 72</i> , inside a PS Form 2976-E, <i>Customs Declaration Envelope CP 91</i> . An invoice, in duplicate, is required for all commercial shipments regardless of value and all personal shipments valued at \$300 or more. The invoices must be either affixed to the outside of the parcel or enclosed in PS Form 2976-E with the customs declaration.

Size Limits (221.52)

Maximum length: 60 inches

Maximum length and girth combined: 108 inches

Notes:

1. An invoice, in duplicate, is required for all commercial shipments regardless of value and for all personal shipments valued at \$300 or more. The invoices must be either affixed to the outside of the parcel or enclosed in PS Form 2976-E with the customs declaration.
2. Arms, weapons, and human remains are prohibited.
3. Coins; banknotes; currency notes, including paper money; securities of any kind payable to bearer; traveler's checks; platinum, gold, and silver; precious stones; jewelry; watches; and other valuable articles are prohibited in Express Mail International shipments to Denmark.
4. An Express Mail International shipment may be addressed to a street address or to a post office box. A local telephone number for the addressee should be provided when the item is addressed to a street address and must be provided when the item is addressed to a post office box.

Reciprocal Service Name: There is no reciprocal service.

Country Code: DK

Areas Served:

All locations in Denmark

Priority Mail International (230) Price Group 5

Refer to [Notice 123](#), *Price List*, for the applicable retail, Commercial Base, or Commercial Plus price.

Weight Limit: 66 lbs.

Note: Ordinary Priority Mail International includes indemnity at no cost based on weight. (See [230](#).)

Priority Mail International — Flat Rate

Flat Rate Envelopes or Small Flat Rate Priced Boxes: The maximum weight is 4 pounds. Refer to [Notice 123](#), *Price List*, for the applicable retail, Commercial Base, or Commercial Plus price.

Flat Rate Boxes — Medium and Large: The maximum weight is 20 pounds, or the limit set by the individual country, whichever is less. Refer to [Notice 123](#), *Price List*, for the retail, Commercial Base, or Commercial Plus price.

Insurance (232.92)

Available for **Priority Mail International merchandise parcels** only (see [323.72](#) for markings)

Insured Amount not over	Fee
\$50	\$2.45
100	3.60
200	4.75
300	5.90
400	7.05
500	8.20
600	9.35
650 max.	10.50

Size Limits (231.22)

Maximum length: 60 inches

Maximum length and girth combined: 108 inches

First-Class Mail International (240) Price Group 5

For the prices and maximum weights for letters, large envelopes (flats), and postcards, see [Notice 123](#), *Price List*.

Size LimitsLetters: See [241.212](#)Postcards: See [241.221](#)Large Envelopes (Flats): See [241.232](#)**Airmail M-bags (260) —****Direct Sack to One Addressee**

Price Group 5

Refer to [Notice 123](#), *Price List*, for the applicable retail, Commercial Base, or Commercial Plus price.

Weight Limit: 66 lbs.

Matter for the Blind (270)

Free when sent as First-Class Mail International, First-Class Package International Service, Priority Mail International Flat Rate Envelopes, or Priority Mail International Small Flat Rate Priced Boxes. Weight limit: 4 pounds.

Free when sent as Priority Mail International.

Weight limit: 15 pounds.

First-Class Package International Service (250)

Price Group 5

For the prices and maximum weights for packages (small packets), see [Notice 123](#), *Price List*.

Size Limits

Packages (Small Packets): See [251.22](#) and [251.23](#).

Extra Services**Certificate of Mailing (313)**

Individual Pieces	Fee
Individual article (PS Form 3817)	\$1.20
Firm mailing books (PS Form 3877), per article listed (minimum 3)	0.44
Duplicate copy of PS Form 3817 or PS Form 3877 (per page)	1.20
Bulk Quantities	Fee
First 1,000 pieces (or fraction thereof)	\$7.05
Each additional 1,000 pieces (or fraction thereof)	0.85
Duplicate copy of PS Form 3606	1.20

COD and Certified

NOT for International Mail

International Business Reply Service (382)

Fee: Envelopes up to 2 ounces \$1.75; Cards \$1.25

International Postal Money Order (371)

NOT Available

International Reply Coupons (381)

NOT Available for International Mail as of January 27, 2013

Registered Mail (330)

Fee: \$12.95

Maximum Indemnity: \$46.14

Available only for First-Class Mail International, including postcards, Priority Mail International Flat Rate Envelopes, Priority Mail International Small Flat Rate Priced Boxes, and matter for the blind or other physically handicapped persons.

Restricted Delivery (350)

NOT Available for International Mail as of January 27, 2013

Return Receipt (340)

Fee: \$3.50

Available for Registered Mail only.

Djibouti

Country Conditions for Mailing

Prohibitions (130)

Perishable infectious biological substances.
Radioactive materials.

Restrictions

Paper money and other instruments of payment; letters of credit; securities; or deeds must be accompanied by a permit issued by the French exchange-control authorities, or imported by a bank.

Observations

None

Global Express Guaranteed (210) Price Group 4

Refer to Notice 123 , <i>Price List</i> , for the applicable retail, Commercial Base, or Commercial Plus price.
Weight Limit: 70 lbs.

Insurance (212.5)

Insured Amount not over	Fee	Insured Amount not over	Fee
\$100	No Fee	For document reconstruction insurance or non-document insurance coverage above \$800, add \$1.00 per \$100 or fraction thereof, up to a maximum of \$2,499 per shipment.	
200	\$1.00		
300	2.00		
400	3.00		
500	4.00		
600	5.00		
700	6.00		
800	7.00		\$2,499 max.

Value Limit (212.1)

The maximum value of a GXG shipment to this country is \$2,499 or a lesser amount if limited by content or value.

Size Limits (211.22)

The surface area of the address side of the item to be mailed must be large enough to completely contain the Global Express Guaranteed Air Waybill/Shipping Invoice (shipping label), postage, endorsement, and any applicable markings. The shipping label is approximately 5.5 inches high and 9.5 inches long.

Maximum length: 46 inches

Maximum width: 35 inches

Maximum height: 46 inches

Maximum length and girth combined: 108 inches

General Conditions for Mailing

See Publication 141, *Global Express Guaranteed Service Guide*, for information about areas served in the destination country, allowable contents, packaging and labeling requirements, tracking and tracing, service standards, and other conditions for mailing.

Express Mail International (220) Price Group 7

Refer to Notice 123 , <i>Price List</i> , for the applicable retail, Commercial Base, or Commercial Plus price.
Weight Limit: 44 lbs.

Express Mail International — Flat Rate Envelopes and Flat Rate Boxes

Flat Rate Envelopes: The maximum weight is 4 pounds.

Flat Rate Boxes: The maximum weight is 20 pounds.

Refer to [Notice 123](#), *Price List*, for the applicable retail, Commercial Base, or Commercial Plus price.

Insurance (222.8)

Available for **Express Mail International merchandise shipments** only

Insured Amount not over	Fee	Insured Amount not over	Fee
\$200	No Fee	For insurance coverage above \$2,000, add \$1.50 for each \$500 or fraction thereof, up to a maximum of \$5,000 per shipment.	
500	2.35		
1,000	3.85		
1,500	5.35		
2,000	6.85		\$5,000 max.

Articles Admitted	Required Customs Form/Endorsement
Correspondence, business papers, and computer data.	No forms required. Endorse item clearly next to mailing label as BUSINESS PAPERS.
Merchandise samples without commercial value.	PS Form 2976-A, <i>Customs Declaration and Dispatch Note CP 72</i> , inside a PS Form 2976-E, <i>Customs Declaration Envelope CP 91</i> .
Merchandise and all articles subject to customs duty.	PS Form 2976-A, <i>Customs Declaration and Dispatch Note CP 72</i> , inside a PS Form 2976-E, <i>Customs Declaration Envelope CP 91</i> .

Size Limits (221.52)

Maximum length: 36 inches

Maximum length and girth combined: 79 inches

Note:

Coins; banknotes; currency notes, including paper money; securities of any kind payable to bearer; traveler's checks; platinum, gold, and silver; precious stones; jewelry; watches; and other valuable articles are prohibited in Express Mail International shipments to Djibouti.

Reciprocal Service Name: E.M.S. Djib Express

Country Code: DJ

Areas Served: All

Priority Mail International (230) Price Group 7

Refer to Notice 123 , <i>Price List</i> , for the applicable retail, Commercial Base, or Commercial Plus price.
Weight Limit: 44 lbs.

Note: Ordinary Priority Mail International includes indemnity at no cost based on weight. (See 230.)

Priority Mail International — Flat Rate

Flat Rate Envelopes or Small Flat Rate Priced Boxes: The maximum weight is 4 pounds. Refer to [Notice 123, Price List](#), for the applicable retail, Commercial Base, or Commercial Plus price.

Flat Rate Boxes — Medium and Large: The maximum weight is 20 pounds, or the limit set by the individual country, whichever is less. Refer to [Notice 123, Price List](#), for the retail, Commercial Base, or Commercial Plus price.

Insurance (232.92)

Available for **Priority Mail International merchandise parcels** only (see [323.72](#) for markings)

Insured Amount not over	Fee	Insured Amount not over	Fee
\$50	\$2.45		
100	3.60	Add \$1.15 for each additional \$100 or fraction of insurance coverage.	
200	4.75		
300	5.90		
400	7.05		
500	8.20		
		\$880 max.	\$12.80

Size Limits (231.22)

Maximum length: 42 inches

Maximum length and girth combined: 79 inches

First-Class Mail International (240) Price Group 7

For the prices and maximum weights for letters, large envelopes (flats), and postcards, see [Notice 123, Price List](#).

Size Limits

Letters: See [241.212](#)

Postcards: See [241.221](#)

Large Envelopes (Flats): See [241.232](#)

Airmail M-bags (260) —**Direct Sack to One Addressee Price Group 7**

Refer to Notice 123, Price List , for the applicable retail, Commercial Base, or Commercial Plus price.
Weight Limit: 66 lbs.

Matter for the Blind (270)

NOT Available

First-Class Package International Service (250)

Price Group 7

For the prices and maximum weights for packages (small packets), see [Notice 123, Price List](#).

Size Limits

Packages (Small Packets): See [251.22](#) and [251.23](#).

Extra Services**Certificate of Mailing (313)**

Individual Pieces	Fee
Individual article (PS Form 3817)	\$1.20
Firm mailing books (PS Form 3877), per article listed (minimum 3)	0.44
Duplicate copy of PS Form 3817 or PS Form 3877 (per page)	1.20
Bulk Quantities	Fee
First 1,000 pieces (or fraction thereof)	\$7.05
Each additional 1,000 pieces (or fraction thereof)	0.85
Duplicate copy of PS Form 3606	1.20

COD and Certified

NOT for International Mail

International Business Reply Service (382)

Fee: Envelopes up to 2 ounces \$1.75; Cards \$1.25

International Postal Money Order (371)

NOT Available

International Reply Coupons (381)

NOT Available for International Mail as of January 27, 2013

Registered Mail (330)

Fee: \$12.95

Maximum Indemnity: \$46.14

Available only for First-Class Mail International, including postcards, Priority Mail International Flat Rate Envelopes, Priority Mail International Small Flat Rate Priced Boxes, and matter for the blind or other physically handicapped persons.

Restricted Delivery (350)

NOT Available for International Mail as of January 27, 2013

Return Receipt (340)

Fee: \$3.50

Available for Registered Mail only.

Dominica

Country Conditions for Mailing

Prohibitions (130)

Coins.
Perishable infectious biological substances.
Radioactive materials.

Restrictions

No list furnished.

Observations

None

Customs Forms Required (123)

First-Class Mail International items and Priority Mail International Flat Rate Envelopes and Small Flat Rate Priced Boxes:
PS Form 2976 (see 123.61)
Priority Mail International parcels:
PS Form 2976-A inside 2976-E (envelope)

Global Express Guaranteed (210) Price Group 7

Refer to [Notice 123](#), *Price List*, for the applicable retail, Commercial Base, or Commercial Plus price.

Weight Limit: 70 lbs.

Insurance (212.5)

Insured Amount not over	Fee	Insured Amount not over	Fee
\$100	No Fee	For document reconstruction insurance or non-document insurance coverage above \$800, add \$1.00 per \$100 or fraction thereof, up to a maximum of \$2,499 per shipment.	
200	\$1.00		
300	2.00		
400	3.00		
500	4.00		
600	5.00		
700	6.00		
800	7.00		\$2,499 max.

Value Limit (212.1)

The maximum value of a GXG shipment to this country is \$2,499 or a lesser amount if limited by content or value.

Size Limits (211.22)

The surface area of the address side of the item to be mailed must be large enough to completely contain the Global Express Guaranteed Air Waybill/Shipping Invoice (shipping label), postage, endorsement, and any applicable markings. The shipping label is approximately 5.5 inches high and 9.5 inches long.

Maximum length: 46 inches
Maximum width: 35 inches
Maximum height: 46 inches
Maximum length and girth combined: 108 inches

General Conditions for Mailing

See Publication 141, *Global Express Guaranteed Service Guide*, for information about areas served in the destination country, allowable contents, packaging and labeling requirements, tracking and tracing, service standards, and other conditions for mailing.

Express Mail International (220) Price Group 9

Refer to [Notice 123](#), *Price List*, for the applicable retail, Commercial Base, or Commercial Plus price.

Weight Limit: 44 lbs.

Express Mail International — Flat Rate Envelopes and Flat Rate Boxes

Flat Rate Envelopes: The maximum weight is 4 pounds.

Flat Rate Boxes: The maximum weight is 20 pounds.

Refer to [Notice 123](#), *Price List*, for the applicable retail, Commercial Base, or Commercial Plus price.

Insurance (222.8)

Available for **Express Mail International merchandise shipments** only

Insured Amount not over	Fee	Insured Amount not over	Fee
\$200	No Fee	For insurance coverage above \$2,000, add \$1.50 for each \$500 or fraction thereof, up to a maximum of \$5,000 per shipment.	
500	2.35		
1,000	3.85		
1,500	5.35		
2,000	6.85		\$5,000 max.

Articles Admitted	Required Customs Form/Endorsement
Business correspondence, commercial papers, and documents.	No form required. Next to mailing label, endorse item as BUSINESS PAPERS.
Merchandise samples without commercial value.	PS Form 2976, <i>Customs — CN 22 and Sender's Declaration</i> .
Merchandise and all articles subject to customs duty.	PS Form 2976-A, <i>Customs Declaration and Dispatch Note CP 72</i> , inside a PS Form 2976-E, <i>Customs Declaration Envelope CP 91</i> . An invoice must also be attached to the outside of all commercial shipments.

Size Limits (221.52)

Maximum length: 36 inches

Maximum length and girth combined: 79 inches

Notes:

- Items are delivered Monday through Saturday. There is no delivery on Sunday or on national holidays.
- All items that are admissible in international mail service to Dominica, including correspondence, business papers, printed matter items, and merchandise, may also be enclosed in Express Mail International shipments. See Prohibitions and Restrictions under the Country Conditions for Mailing.
- Coins; banknotes; currency notes, including paper money; securities of any kind payable to bearer; traveler's checks; platinum, gold, and silver; precious stones; jewelry; watches; and other valuable articles are prohibited in Express Mail International shipments that are mailed to Dominica.

Reciprocal Service Name: International Express Mail

Country Code: DM

Areas Served: All

Priority Mail International (230) Price Group 9

Refer to Notice 123 , <i>Price List</i> , for the applicable retail, Commercial Base, or Commercial Plus price.

Weight Limit: 44 lbs.

Note: Ordinary Priority Mail International includes indemnity at no cost based on weight. (See [230](#).)

Priority Mail International — Flat Rate

Flat Rate Envelopes or Small Flat Rate Priced Boxes: The maximum weight is 4 pounds. Refer to [Notice 123](#), *Price List*, for the applicable retail, Commercial Base, or Commercial Plus price.

Flat Rate Boxes — Medium and Large: The maximum weight is 20 pounds, or the limit set by the individual country, whichever is less. Refer to [Notice 123](#), *Price List*, for the retail, Commercial Base, or Commercial Plus price.

Insurance (232.92) NOT Available**Size Limits (231.22)**

Maximum length: 42 inches

Maximum length and girth combined: 79 inches

First-Class Mail International (240) Price Group 9

For the prices and maximum weights for letters, large envelopes (flats), and postcards, see [Notice 123](#), *Price List*.

Size Limits

Letters: See [241.212](#)

Postcards: See [241.221](#)

Large Envelopes (Flats): See [241.232](#)

Airmail M-bags (260) — Direct Sack to One Addressee Price Group 9

Refer to Notice 123 , <i>Price List</i> , for the applicable retail, Commercial Base, or Commercial Plus price.

Weight Limit: 66 lbs.

Matter for the Blind (270)

Free when sent as First-Class Mail International, First-Class Package International Service, Priority Mail International Flat Rate Envelopes, or Priority Mail International Small Flat Rate Priced Boxes. Weight limit: 4 pounds.

Free when sent as Priority Mail International.

Weight limit: 15 pounds.

First-Class Package International Service (250) Price Group 9

For the prices and maximum weights for packages (small packets), see [Notice 123](#), *Price List*.

Size Limits

Packages (Small Packets): See [251.22](#) and [251.23](#).

Extra Services**Certificate of Mailing (313)**

Individual Pieces	Fee
Individual article (PS Form 3817)	\$1.20
Firm mailing books (PS Form 3877), per article listed (minimum 3)	0.44
Duplicate copy of PS Form 3817 or PS Form 3877 (per page)	1.20
Bulk Quantities	Fee
First 1,000 pieces (or fraction thereof)	\$7.05
Each additional 1,000 pieces (or fraction thereof)	0.85
Duplicate copy of PS Form 3606	1.20

COD and Certified NOT for International Mail**International Business Reply Service (382)**

Fee: Envelopes up to 2 ounces \$1.75; Cards \$1.25

International Postal Money Order (371)

Use MO Form MP1

Maximum Amount Available: \$700 **Fee:** \$4.50

Money Order Inquiry: **Fee:** \$5.75

International Reply Coupons (381)

NOT Available for International Mail as of January 27, 2013

Registered Mail (330) **Fee:** \$12.95

Maximum Indemnity: \$46.14

Available only for First-Class Mail International, including postcards, Priority Mail International Flat Rate Envelopes, Priority Mail International Small Flat Rate Priced Boxes, and matter for the blind or other physically handicapped persons.

Restricted Delivery (350)

NOT Available for International Mail as of January 27, 2013

Return Receipt (340) **Fee:** \$3.50

Available for Registered Mail only.

Dominican Republic

Country Conditions for Mailing

Prohibitions (130)

Books addressed to bookshops in care of banking institutions.
 Coins; banknotes; currency notes; manufactured and unmanufactured platinum, gold, silver; precious stones; jewels; expensive jewelry; and other valuable articles.
 Poniards, daggers, stilettos, sticks, or fans with concealed blades or firearms.
 Roulette games and other gambling devices.

Restrictions

No list furnished.

Observations

None

Customs Forms Required (123)

First-Class Mail International items and Priority Mail International Flat Rate Envelopes and Small Flat Rate Priced Boxes:
 PS Form 2976 (see 123.61)
 Priority Mail International parcels:
 PS Form 2976-A inside 2976-E (envelope)

Global Express Guaranteed (210) Price Group 7

Refer to Notice 123 , <i>Price List</i> , for the applicable retail, Commercial Base, or Commercial Plus price.
Weight Limit: 70 lbs.

Insurance (212.5)

Insured Amount not over	Fee	Insured Amount not over	Fee
\$100	No Fee	For document reconstruction insurance or non-document insurance coverage above \$800, add \$1.00 per \$100 or fraction thereof, up to a maximum of \$2,499 per shipment.	
200	\$1.00		
300	2.00		
400	3.00		
500	4.00		
600	5.00		
700	6.00		
800	7.00		\$2,499 max.

Value Limit (212.1)

The maximum value of a GXG shipment to this country is \$2,499 or a lesser amount if limited by content or value.

Size Limits (211.22)

The surface area of the address side of the item to be mailed must be large enough to completely contain the Global Express Guaranteed Air Waybill/Shipping Invoice (shipping label), postage, endorsement, and any applicable markings. The shipping label is approximately 5.5 inches high and 9.5 inches long.
 Maximum length: 46 inches
 Maximum width: 35 inches
 Maximum height: 46 inches
 Maximum length and girth combined: 108 inches

General Conditions for Mailing

See Publication 141, *Global Express Guaranteed Service Guide*, for information about areas served in the destination country, allowable contents, packaging and labeling requirements, tracking and tracing, service standards, and other conditions for mailing.

Express Mail International (220) Price Group 9

Refer to Notice 123 , <i>Price List</i> , for the applicable retail, Commercial Base, or Commercial Plus price.
Weight Limit: 66 lbs.

Express Mail International — Flat Rate Envelopes and Flat Rate Boxes

Flat Rate Envelopes: The maximum weight is 4 pounds.

Flat Rate Boxes: The maximum weight is 20 pounds.

Refer to [Notice 123](#), *Price List*, for the applicable retail, Commercial Base, or Commercial Plus price.

Insurance (222.8)

Available for **Express Mail International merchandise shipments** only

Insured Amount not over	Fee	Insured Amount not over	Fee
\$200	No Fee	For insurance coverage above \$2,000, add \$1.50 for each \$500 or fraction thereof, up to a maximum of \$5,000 per shipment.	
500	2.35		
1,000	3.85		
1,500	5.35		
2,000	6.85		\$5,000 max.

Articles Admitted	Required Customs Form/Endorsement
Correspondence and business papers.	PS Form 2976, <i>Customs — CN 22 and Sender's Declaration</i> . Endorse item clearly next to mailing label as BUSINESS PAPERS.
Merchandise samples without commercial value and not subject to customs duty.	PS Form 2976, <i>Customs — CN 22 and Sender's Declaration</i> .
Merchandise and all articles subject to customs duty.	PS Form 2976-A, <i>Customs Declaration and Dispatch Note CP 72</i> , inside a PS Form 2976-E, <i>Customs Declaration Envelope CP 91</i> .

Size Limits (221.52)

Maximum length: 36 inches

Maximum length and girth combined: 79 inches

Note:

Coins; banknotes; currency notes, including paper money; securities of any kind payable to bearer; traveler's checks; platinum, gold, and silver; precious stones; jewelry; watches; and other valuable articles are prohibited in Express Mail International shipments to the Dominican Republic.

Reciprocal Service Name: EMS

Country Code: DO

Areas Served: All

Priority Mail International (230) Price Group 9

Refer to Notice 123 , <i>Price List</i> , for the applicable retail, Commercial Base, or Commercial Plus price.
Weight Limit: 44 lbs.

Note: Ordinary Priority Mail International includes indemnity at no cost based on weight. (See 230.)

Priority Mail International — Flat Rate

Flat Rate Envelopes or Small Flat Rate Priced Boxes: The maximum weight is 4 pounds. Refer to [Notice 123, Price List](#), for the applicable retail, Commercial Base, or Commercial Plus price.

Flat Rate Boxes — Medium and Large: The maximum weight is 20 pounds, or the limit set by the individual country, whichever is less. Refer to [Notice 123, Price List](#), for the retail, Commercial Base, or Commercial Plus price.

Insurance (232.92) NOT Available

Size Limits (231.22)

Maximum length: 42 inches

Maximum length and girth combined: 79 inches

First-Class Mail International (240) Price Group 9

For the prices and maximum weights for letters, large envelopes (flats), and postcards, see [Notice 123, Price List](#).

Size Limits

Letters: See [241.212](#)

Postcards: See [241.221](#)

Large Envelopes (Flats): See [241.232](#)

Airmail M-bags (260) — Direct Sack to One Addressee Price Group 9

Refer to [Notice 123, Price List](#), for the applicable retail, Commercial Base, or Commercial Plus price.

Weight Limit: 66 lbs.

Matter for the Blind (270)

Free when sent as First-Class Mail International, First-Class Package International Service, Priority Mail International Flat Rate Envelopes, or Priority Mail International Small Flat Rate Priced Boxes. Weight limit: 4 pounds.

Free when sent as Priority Mail International.

Weight limit: 15 pounds.

First-Class Package International Service (250) Price Group 9

For the prices and maximum weights for packages (small packets), see [Notice 123, Price List](#).

Size Limits

Packages (Small Packets): See [251.22](#) and [251.23](#).

Extra Services**Certificate of Mailing (313)**

Individual Pieces	Fee
Individual article (PS Form 3817)	\$1.20
Firm mailing books (PS Form 3877), per article listed (minimum 3)	0.44
Duplicate copy of PS Form 3817 or PS Form 3877 (per page)	1.20
Bulk Quantities	Fee
First 1,000 pieces (or fraction thereof)	\$7.05
Each additional 1,000 pieces (or fraction thereof)	0.85
Duplicate copy of PS Form 3606	1.20

COD and Certified NOT for International Mail

International Business Reply Service (382)

Fee: Envelopes up to 2 ounces \$1.75; Cards \$1.25

International Postal Money Order (371)

Use MO Form MP1

Maximum Amount Available: \$700

Fee: \$4.50

Money Order Inquiry:

Fee: \$5.75

International Reply Coupons (381)

NOT Available for International Mail as of January 27, 2013

Registered Mail (330)

Fee: \$12.95

Maximum Indemnity: \$46.14

Available only for First-Class Mail International, including postcards, Priority Mail International Flat Rate Envelopes, Priority Mail International Small Flat Rate Priced Boxes, and matter for the blind or other physically handicapped persons.

Restricted Delivery (350)

NOT Available for International Mail as of January 27, 2013

Return Receipt (340)

Fee: \$3.50

Available for Registered Mail only.

Ecuador

Country Conditions for Mailing

Prohibitions (130)

All maps showing the territory of Ecuador with incorrect boundaries.

Bits and mouthpieces made of copper or any alloy containing copper.

Coins, banknotes, currency notes.

Feeding bottles with rubber or glass tube.

Leaf or manufactured tobacco and cigarette paper except with the authorization of the Government.

Leather shoes in general; cloth and rubber shoes.

Perishable infectious biological substances.

Perishable noninfectious biological substances.

Pharmaceutical products and compound medicines whose formula is not known.

Preparations for erasing ink and handwriting.

Roulette games, gambling paraphernalia, labels, imprints.

So-called "Panama" and "Mocora" hats and the straw used for making them.

Uncanceled postage stamps in ordinary mail.

Unrefined salt.

Weapons, sticks, fans, and other objects containing hidden razors, daggers, or firearms.

Restrictions

Any item containing vegetable components in any form whatsoever must be accompanied by a health certificate as prescribed by the internal legislation of Ecuador.

Securities payable to bearer; manufactured and unmanufactured platinum, gold, and silver; precious stones; jewels; jewelry; or other valuable articles may only be sent in Registered Mail.

Used shoes and clothes may be sent, but only in parcels weighing no more than 4 kilos (approximately 8.9 pounds).

Observations

- Articles valued over 2,000 dollars require 5 copies of the Consular invoice, 3 copies must be countersigned and stamped by the Consul; for the other two copies only the consulate's official stamp is required. All copies must bear the date of certification and the serial number of the consulate. In the absence of these invoices, shipments are subject to very high customs duty and consular and import duties.
- Regardless of mail class or contents, items containing goods require a commercial invoice.

Customs Forms Required (123)

First-Class Mail International items and Priority Mail International Flat Rate Envelopes and Small Flat Rate Priced Boxes:

PS Form 2976 (see 123.61)

Priority Mail International parcels:

PS Form 2976-A inside 2976-E (envelope)

Global Express Guaranteed (210) Price Group 8

Refer to [Notice 123](#), *Price List*, for the applicable retail, Commercial Base, or Commercial Plus price.

Weight Limit: 70 lbs.

Insurance (212.5)

Insured Amount not over	Fee	Insured Amount not over	Fee
\$100	No Fee	For document reconstruction insurance or non-document insurance coverage above \$800, add \$1.00 per \$100 or fraction thereof, up to a maximum of \$2,499 per shipment.	
200	\$1.00		
300	2.00		
400	3.00		
500	4.00		
600	5.00		
700	6.00		
800	7.00		\$2,499 max.

Value Limit (212.1)

The maximum value of a GXG shipment to this country is \$2,499 or a lesser amount if limited by content or value.

Size Limits (211.22)

The surface area of the address side of the item to be mailed must be large enough to completely contain the Global Express Guaranteed Air Waybill/Shipping Invoice (shipping label), postage, endorsement, and any applicable markings. The shipping label is approximately 5.5 inches high and 9.5 inches long.

Maximum length: 46 inches

Maximum width: 35 inches

Maximum height: 46 inches

Maximum length and girth combined: 108 inches

General Conditions for Mailing

See Publication 141, *Global Express Guaranteed Service Guide*, for information about areas served in the destination country, allowable contents, packaging and labeling requirements, tracking and tracing, service standards, and other conditions for mailing.

Express Mail International (220) Price Group 9

Refer to [Notice 123](#), *Price List*, for the applicable retail, Commercial Base, or Commercial Plus price.

Weight Limit: 66 lbs.

Express Mail International — Flat Rate Envelopes and Flat Rate Boxes

Flat Rate Envelopes: The maximum weight is 4 pounds.

Flat Rate Boxes: The maximum weight is 20 pounds.

Refer to [Notice 123](#), *Price List*, for the applicable retail, Commercial Base, or Commercial Plus price.

Insurance (222.8)

Available for **Express Mail International merchandise shipments** only

Insured Amount not over	Fee	Insured Amount not over	Fee
\$200	No Fee	For insurance coverage above \$2,000, add \$1.50 for each \$500 or fraction thereof, up to a maximum of \$5,000 per shipment.	
500	2.35		
1,000	3.85		
1,500	5.35		
2,000	6.85		
			\$5,000 max.

Articles Admitted	Required Customs Form/Endorsement
Correspondence and business papers.	PS Form 2976, <i>Customs — CN 22 and Sender's Declaration</i> . Endorse item clearly next to mailing label as BUSINESS PAPERS.
Merchandise samples without commercial value.	PS Form 2976, <i>Customs — CN 22 and Sender's Declaration</i> .
Merchandise and all articles subject to customs duty.	PS Form 2976-A, <i>Customs Declaration and Dispatch Note CP 72</i> , inside a PS Form 2976-E, <i>Customs Declaration Envelope CP 91</i> .

Size Limits (221.52)

Maximum length: 36 inches

Maximum length and girth combined: 79 inches

Note:

Coins; banknotes; currency notes, including paper money; securities of any kind payable to bearer; traveler's checks; platinum, gold, and silver; precious stones; jewelry; watches; and other valuable articles are prohibited in Express Mail International shipments to Ecuador.

Reciprocal Service Name: EMS-Ecuapost**Country Code:** EC**Areas Served:**Express Mail International is available **only** to the following locations:

Ambato	Loja
Cuenca	Quito
Guayaquil	

Priority Mail International (230) Price Group 9Refer to [Notice 123](#), *Price List*, for the applicable retail, Commercial Base, or Commercial Plus price.**Weight Limit: 66 lbs.****Note:** Ordinary Priority Mail International includes indemnity at no cost based on weight. (See 230.)**Priority Mail International — Flat Rate**Flat Rate Envelopes or Small Flat Rate Priced Boxes: The maximum weight is 4 pounds. Refer to [Notice 123](#), *Price List*, for the applicable retail, Commercial Base, or Commercial Plus price.Flat Rate Boxes — Medium and Large: The maximum weight is 20 pounds, or the limit set by the individual country, whichever is less. Refer to [Notice 123](#), *Price List*, for the retail, Commercial Base, or Commercial Plus price.**Insurance (232.92)** NOT Available**Size Limits (231.22)**

Maximum length: 42 inches

Maximum length and girth combined: 79 inches

First-Class Mail International (240) Price Group 9For the prices and maximum weights for letters, large envelopes (flats), and postcards, see [Notice 123](#), *Price List*.**Size Limits**Letters: See [241.212](#)Postcards: See [241.221](#)Large Envelopes (Flats): See [241.232](#)**Airmail M-bags (260) —****Direct Sack to One Addressee**

Price Group 9

Refer to [Notice 123](#), *Price List*, for the applicable retail, Commercial Base, or Commercial Plus price.**Weight Limit: 66 lbs.****Matter for the Blind (270)**

Free when sent as First-Class Mail International, First-Class Package International Service, Priority Mail International Flat Rate Envelopes, or Priority Mail International Small Flat Rate Priced Boxes. Weight limit: 4 pounds.

Free when sent as Priority Mail International.

Weight limit: 15 pounds.

First-Class Package International Service (250)

Price Group 9

For the prices and maximum weights for packages (small packets), see [Notice 123](#), *Price List*.**Size Limits**Packages (Small Packets): See [251.22](#) and [251.23](#).**Extra Services****Certificate of Mailing (313)**

Individual Pieces	Fee
Individual article (PS Form 3817)	\$1.20
Firm mailing books (PS Form 3877), per article listed (minimum 3)	0.44
Duplicate copy of PS Form 3817 or PS Form 3877 (per page)	1.20
Bulk Quantities	Fee
First 1,000 pieces (or fraction thereof)	\$7.05
Each additional 1,000 pieces (or fraction thereof)	0.85
Duplicate copy of PS Form 3606	1.20

COD and Certified

NOT for International Mail

International Business Reply Service (382)**Fee:** Envelopes up to 2 ounces \$1.75; Cards \$1.25**International Postal Money Order (371)**

Use MO Form MP1

Maximum Amount Available: \$700**Fee:** \$4.50**Money Order Inquiry:****Fee:** \$5.75**International Reply Coupons (381)**

NOT Available for International Mail as of January 27, 2013

Registered Mail (330)

Fee: \$12.95

Maximum Indemnity: \$46.14

Available only for First-Class Mail International, including postcards, Priority Mail International Flat Rate Envelopes, Priority Mail International Small Flat Rate Priced Boxes, and matter for the blind or other physically handicapped persons.

Restricted Delivery (350)

NOT Available for International Mail as of January 27, 2013

Return Receipt (340)

Fee: \$3.50

Available for Registered Mail only.

Egypt

Country Conditions for Mailing

Prohibitions (130)

Coins; banknotes; currency notes; securities payable to bearer; travelers' checks; manufactured and unmanufactured platinum, gold, silver; precious stones; jewelry; and other valuable articles unless sent in insured parcels.

Medals resembling Egyptian or foreign currency.

Obscene or immoral books, engravings or printed matter.

Perishable infectious biological substances.

Perishable noninfectious biological substances.

Radioactive materials.

Restrictions

Import permits issued in advance by the appropriate Egyptian authorities are required for gramophone records of Arabic songs, cinema films and recording tapes; medicines, plants and parts of plants.

Minted coins and gold and silver ingots may only be sent in insured parcels.

Observations

- Import permits are required for all kinds of goods and for gift shipments with a value of more than 20 Egyptian pounds. No import permit is required for items with a value less than 20 Egyptian pounds on condition that they are intended for personal use and have no commercial value.
- To facilitate customs treatment, all documents (bills, licenses, certificates) should be inserted in each shipment.

Customs Forms Required (123)

First-Class Mail International items and Priority Mail International Flat Rate Envelopes and Small Flat Rate Priced Boxes:

PS Form 2976 (see 123.61)

Priority Mail International parcels:

PS Form 2976-A inside 2976-E (envelope)

Global Express Guaranteed (210) Price Group 6

Refer to [Notice 123, Price List](#), for the applicable retail, Commercial Base, or Commercial Plus price.

Weight Limit: 70 lbs.

Insurance (212.5)

Insured Amount not over	Fee	Insured Amount not over	Fee
\$100	No Fee	For document reconstruction insurance or non-document insurance coverage above \$800, add \$1.00 per \$100 or fraction thereof, up to a maximum of \$2,499 per shipment.	
200	\$1.00		
300	2.00		
400	3.00		
500	4.00		
600	5.00		
700	6.00		
800	7.00		\$2,499 max.

Value Limit (212.1)

The maximum value of a GXG shipment to this country is \$2,499 or a lesser amount if limited by content or value.

Size Limits (211.22)

The surface area of the address side of the item to be mailed must be large enough to completely contain the Global Express Guaranteed Air Waybill/Shipping Invoice (shipping label), postage, endorsement, and any applicable markings.

The shipping label is approximately 5.5 inches high and 9.5 inches long.

Maximum length: 46 inches

Maximum width: 35 inches

Maximum height: 46 inches

Maximum length and girth combined: 108 inches

General Conditions for Mailing

See Publication 141, *Global Express Guaranteed Service Guide*, for information about areas served in the destination country, allowable contents, packaging and labeling requirements, tracking and tracing, service standards, and other conditions for mailing.

Express Mail International (220) Price Group 8

Refer to [Notice 123, Price List](#), for the applicable retail, Commercial Base, or Commercial Plus price.

Weight Limit: 44 lbs.

Express Mail International — Flat Rate Envelopes and Flat Rate Boxes

Flat Rate Envelopes: The maximum weight is 4 pounds.

Flat Rate Boxes: The maximum weight is 20 pounds.

Refer to [Notice 123, Price List](#), for the applicable retail, Commercial Base, or Commercial Plus price.

Insurance (222.8)

Available for **Express Mail International merchandise shipments** only

Insured Amount not over	Fee	Insured Amount not over	Fee
\$200	No Fee	For insurance coverage above \$2,000, add \$1.50 for each \$500 or fraction thereof, up to a maximum of \$5,000 per shipment.	
500	2.35		
1,000	3.85		
1,500	5.35		
2,000	6.85		\$5,000 max.

Articles Admitted	Required Customs Form/Endorsement
Correspondence, business papers, and computer printouts.	PS Form 2976, <i>Customs — CN 22 and Sender's Declaration</i> .
Merchandise samples without commercial value, microfilm, microfiche, and magnetic tape.	PS Form 2976, <i>Customs — CN 22 and Sender's Declaration</i> .
Merchandise and all articles subject to customs duty.	PS Form 2976-A, <i>Customs Declaration and Dispatch Note CP 72</i> , inside a PS Form 2976-E, <i>Customs Declaration Envelope CP 91</i> .

Size Limits (221.52)

Maximum length: 36 inches

Maximum length and girth combined: 79 inches

Notes:

1. A commercial invoice must be included with all commercial shipments.
2. Coins; banknotes; currency notes, including paper money; securities of any kind payable to bearer; traveler's checks; platinum, gold, and silver; precious stones; jewelry; watches; and other valuable articles are prohibited in Express Mail International shipments to Egypt.

Reciprocal Service Name: International Express Mail Service (EMS)

Country Code: EG

Areas Served:

Al Mansoura	Ismailia
Al Asher Men Ramadan	Kafr El Dawar
Alexandria	Luxor
Assiout	Port Said
Aswan-Horgada	Port Tawfiq
Banha Beni Souif	Samanoud
Cairo	Shebin El Kom
Damanhour	Souhag
Damiette	Suez
El Mehalla El Kobra	Tanta
El Menya	Zagazig
El Santa Gharbya	Zifta
Hay El Arbain	

Priority Mail International (230) Price Group 8

Refer to Notice 123 , <i>Price List</i> , for the applicable retail, Commercial Base, or Commercial Plus price.
Weight Limit: 66 lbs.

Note: Ordinary Priority Mail International includes indemnity at no cost based on weight. (See [230](#).)

Priority Mail International — Flat Rate

Flat Rate Envelopes or Small Flat Rate Priced Boxes: The maximum weight is 4 pounds. Refer to [Notice 123](#), *Price List*, for the applicable retail, Commercial Base, or Commercial Plus price.

Flat Rate Boxes — Medium and Large: The maximum weight is 20 pounds, or the limit set by the individual country, whichever is less. Refer to [Notice 123](#), *Price List*, for the retail, Commercial Base, or Commercial Plus price.

Insurance (232.92)

Available for **Priority Mail International merchandise parcels** only (see [323.72](#) for markings)

Insured Amount not over	Fee	Insured Amount not over	Fee
\$50	\$2.45	Add \$1.15 for each additional \$100 or fraction of insurance coverage.	
100	3.60		
200	4.75		
300	5.90		
400	7.05		
500	8.20	\$1,685 max.	\$22.00

Size Limits (231.22)

Maximum length: 42 inches
Maximum length and girth combined: 79 inches

First-Class Mail International (240) Price Group 8

For the prices and maximum weights for letters, large envelopes (flats), and postcards, see [Notice 123](#), *Price List*.

Size Limits

Letters: See [241.212](#)
Postcards: See [241.221](#)
Large Envelopes (Flats): See [241.232](#)

Airmail M-bags (260) — Direct Sack to One Addressee Price Group 8

Refer to Notice 123 , <i>Price List</i> , for the applicable retail, Commercial Base, or Commercial Plus price.
Weight Limit: 66 lbs.

Matter for the Blind (270)

Free when sent as First-Class Mail International, First-Class Package International Service, Priority Mail International Flat Rate Envelopes, or Priority Mail International Small Flat Rate Priced Boxes. Weight limit: 4 pounds.
Free when sent as Priority Mail International. Weight limit: 15 pounds.

First-Class Package International Service (250) Price Group 8

For the prices and maximum weights for packages (small packets), see [Notice 123](#), *Price List*.

Size Limits

Packages (Small Packets): See [251.22](#) and [251.23](#).

Extra Services

Certificate of Mailing (313)

Individual Pieces	Fee
Individual article (PS Form 3817)	\$1.20
Firm mailing books (PS Form 3877), per article listed (minimum 3)	0.44
Duplicate copy of PS Form 3817 or PS Form 3877 (per page)	1.20
Bulk Quantities	Fee
First 1,000 pieces (or fraction thereof)	\$7.05
Each additional 1,000 pieces (or fraction thereof)	0.85
Duplicate copy of PS Form 3606	1.20

COD and Certified NOT for International Mail

International Business Reply Service (382)

Fee: Envelopes up to 2 ounces \$1.75; Cards \$1.25

International Postal Money Order (371)

NOT Available

International Reply Coupons (381)

NOT Available for International Mail as of January 27, 2013

Registered Mail (330) Fee: \$12.95

Maximum Indemnity: \$46.14
Available only for First-Class Mail International, including postcards, Priority Mail International Flat Rate Envelopes, Priority Mail International Small Flat Rate Priced Boxes, and matter for the blind or other physically handicapped persons.

Restricted Delivery (350) NOT Available for International Mail as of January 27, 2013

Return Receipt (340) Fee: \$3.50

Available for Registered Mail only.

El Salvador

Country Conditions for Mailing

Prohibitions (130)

Coins; banknotes; currency notes; securities payable to bearer; traveler's checks; manufactured and unmanufactured platinum, gold, and silver; precious stones; jewelry; and other valuable articles.

Gambling equipment.

Perishable infectious biological substances.

Radioactive materials.

Unstamped cigarette paper.

Restrictions

Cigarettes must have the words "Importacion a El Salvador" printed or stamped on each package.

Observations

1. First-Class Mail International and First-Class Package International Service items may not contain dutiable articles.
2. Commercial invoices are required for all commercial shipments regardless of value and for gift parcels valued at \$50 or more. No invoices are required for gift shipments valued at less than \$50.
3. For all shipments valued at \$50 or more, the sender should submit to a Salvadoran consulate copies of the commercial invoice in the form prescribed by the Salvadoran regulations. The consulate returns 2 legalized copies to the sender, who should mail them to the addressee direct, not enclosed in the parcel.
4. For commercial shipments valued at less than \$50, 3 copies of the invoice (which need not be legalized) should be mailed directly to the addressee.
5. Certificates of origin are required only if exemption from or modification of customs duty is claimed under a trade agreement.
6. Salvadoran consuls are located in principal cities of the United States.

Customs Forms Required (123)

First-Class Mail International items and Priority Mail International Flat Rate Envelopes and Small Flat Rate Priced Boxes:

PS Form 2976 (see 123.61)

Priority Mail International parcels:

PS Form 2976-A inside 2976-E (envelope)

Global Express Guaranteed (210) Price Group 8

Refer to [Notice 123, Price List](#), for the applicable retail, Commercial Base, or Commercial Plus price.

Weight Limit: 70 lbs.

Insurance (212.5)

Insured Amount not over	Fee	Insured Amount not over	Fee
\$100	No Fee	For document reconstruction insurance or non-document insurance coverage above \$800, add \$1.00 per \$100 or fraction thereof, up to a maximum of \$2,499 per shipment.	
200	\$1.00		
300	2.00		
400	3.00		
500	4.00		
600	5.00		
700	6.00		
800	7.00		

Value Limit (212.1)

The maximum value of a GXG shipment to this country is \$2,499 or a lesser amount if limited by content or value.

Size Limits (211.22)

The surface area of the address side of the item to be mailed must be large enough to completely contain the Global Express Guaranteed Air Waybill/Shipping Invoice (shipping label), postage, endorsement, and any applicable markings.

The shipping label is approximately 5.5 inches high and 9.5 inches long.

Maximum length: 46 inches

Maximum width: 35 inches

Maximum height: 46 inches

Maximum length and girth combined: 108 inches

General Conditions for Mailing

See Publication 141, *Global Express Guaranteed Service Guide*, for information about areas served in the destination country, allowable contents, packaging and labeling requirements, tracking and tracing, service standards, and other conditions for mailing.

Express Mail International (220) Price Group 9

Refer to [Notice 123, Price List](#), for the applicable retail, Commercial Base, or Commercial Plus price.

Weight Limit: 66 lbs.

Express Mail International — Flat Rate Envelopes and Flat Rate Boxes

Flat Rate Envelopes: The maximum weight is 4 pounds.

Flat Rate Boxes: The maximum weight is 20 pounds.

Refer to [Notice 123, Price List](#), for the applicable retail, Commercial Base, or Commercial Plus price.

Insurance (222.8)

Available for **Express Mail International merchandise shipments** only

Insured Amount not over	Fee	Insured Amount not over	Fee
\$200	No Fee	For insurance coverage above \$2,000, add \$1.50 for each \$500 or fraction thereof, up to a maximum of \$5,000 per shipment.	
500	2.35		
1,000	3.85		
1,500	5.35		
2,000	6.85		

Articles Admitted	Required Customs Form/Endorsement
Correspondence and business papers.	PS Form 2976, <i>Customs — CN 22 and Sender's Declaration</i> . Endorse item clearly next to mailing label as BUSINESS PAPERS.
Merchandise samples without commercial value.	PS Form 2976, <i>Customs — CN 22 and Sender's Declaration</i> .
Merchandise and all articles subject to customs duty.	PS Form 2976-A, <i>Customs Declaration and Dispatch Note CP 72</i> , inside a PS Form 2976-E, <i>Customs Declaration Envelope CP 91</i> .

Size Limits (221.52)

Maximum length: 36 inches

Maximum length and girth combined: 79 inches

Note:

Coins; banknotes; currency notes, including paper money; securities of any kind payable to bearer; traveler's checks; platinum, gold, and silver; precious stones; jewelry; watches; and other valuable articles are prohibited in Express Mail International shipments to El Salvador.

Reciprocal Service Name: EMS

Country Code: SV

Areas Served:

Ahuachapan	San Vicente
Chalatenango	Santa Ana
Cojutepeque	Santa Rosa de Lina
La Union	Santa Tecla
Nueva San Salvador	Sensuntepeque
San Francisco Gotera	Sonsonate
San Miguel	Usulután
San Salvador	Zacatecoluca

Priority Mail International (230) Price Group 9

Refer to [Notice 123, Price List](#), for the applicable retail, Commercial Base, or Commercial Plus price.

Weight Limit: 44 lbs.

Note: Ordinary Priority Mail International includes indemnity at no cost based on weight. (See [230](#).)

Priority Mail International — Flat Rate

Flat Rate Envelopes or Small Flat Rate Priced Boxes: The maximum weight is 4 pounds. Refer to [Notice 123, Price List](#), for the applicable retail, Commercial Base, or Commercial Plus price.

Flat Rate Boxes — Medium and Large: The maximum weight is 20 pounds, or the limit set by the individual country, whichever is less. Refer to [Notice 123, Price List](#), for the retail, Commercial Base, or Commercial Plus price.

Insurance (232.92) NOT Available

Size Limits (231.22)

Maximum length: 42 inches

Maximum length and girth combined: 79 inches

First-Class Mail International (240) Price Group 9

For the prices and maximum weights for letters, large envelopes (flats), and postcards, see [Notice 123, Price List](#).

Size Limits

Letters: See [241.212](#)

Postcards: See [241.221](#)

Large Envelopes (Flats): See [241.232](#)

Airmail M-bags (260) — Direct Sack to One Addressee Price Group 9

Refer to [Notice 123, Price List](#), for the applicable retail, Commercial Base, or Commercial Plus price.

Weight Limit: 66 lbs.

Matter for the Blind (270)

Free when sent as First-Class Mail International, First-Class Package International Service, Priority Mail International Flat Rate Envelopes, or Priority Mail International Small Flat Rate Priced Boxes. Weight limit: 4 pounds.

Free when sent as Priority Mail International.

Weight limit: 15 pounds.

First-Class Package International Service (250)

Price Group 9

For the prices and maximum weights for packages (small packets), see [Notice 123, Price List](#).

Size Limits

Packages (Small Packets): See [251.22](#) and [251.23](#).

Extra Services**Certificate of Mailing (313)**

Individual Pieces	Fee
Individual article (PS Form 3817)	\$1.20
Firm mailing books (PS Form 3877), per article listed (minimum 3)	0.44
Duplicate copy of PS Form 3817 or PS Form 3877 (per page)	1.20
Bulk Quantities	Fee
First 1,000 pieces (or fraction thereof)	\$7.05
Each additional 1,000 pieces (or fraction thereof)	0.85
Duplicate copy of PS Form 3606	1.20

COD and Certified NOT for International Mail

International Business Reply Service (382)

Fee: Envelopes up to 2 ounces \$1.75; Cards \$1.25

International Postal Money Order (371)

Use MO Form MP1

Maximum Amount Available: \$500 **Fee:** \$4.50

Money Order Inquiry: **Fee:** \$5.75

International Reply Coupons (381)

NOT Available for International Mail as of January 27, 2013

Registered Mail (330)

Fee: \$12.95

Maximum Indemnity: \$46.14

Available only for First-Class Mail International, including postcards, Priority Mail International Flat Rate Envelopes, Priority Mail International Small Flat Rate Priced Boxes, and matter for the blind or other physically handicapped persons.

Restricted Delivery (350)

NOT Available for International Mail as of January 27, 2013

Return Receipt (340)

Fee: \$3.50

Available for Registered Mail only.

Equatorial Guinea

Country Conditions for Mailing

Prohibitions (130)

No list furnished.

Restrictions

No list furnished.

Observations

None

Customs Forms Required (123)

First-Class Mail International items and Priority Mail International Flat Rate Envelopes and Small Flat Rate Priced Boxes:
 PS Form 2976 (see 123.61)
 Priority Mail International parcels:
 PS Form 2976-A inside 2976-E (envelope)

Global Express Guaranteed (210)

Not Available

Express Mail International (220) Price Group 7

Refer to [Notice 123, Price List](#), for the applicable retail, Commercial Base, or Commercial Plus price.

Weight Limit: 44 lbs.

Express Mail International — Flat Rate Envelopes and Flat Rate Boxes

Flat Rate Envelopes: The maximum weight is 4 pounds.

Flat Rate Boxes: The maximum weight is 20 pounds.

Refer to [Notice 123, Price List](#), for the applicable retail, Commercial Base, or Commercial Plus price.

Insurance (222.8)

Note: Express Mail International merchandise insurance is not available to this country. Document reconstruction insurance coverage is provided, at no additional cost, to a maximum of \$100 per shipment. See 222.72.

Articles Admitted	Required Customs Form/Endorsement
Correspondence and business papers.	PS Form 2976, <i>Customs — CN 22 and Sender's Declaration</i> . Endorse item clearly next to mailing label as BUSINESS PAPERS.
Merchandise samples without commercial value and not subject to customs duty.	PS Form 2976, <i>Customs — CN 22 and Sender's Declaration</i> .

Size Limits (221.52)

Maximum length: 36 inches

Maximum length and girth combined: 79 inches

Notes:

- Merchandise and all articles subject to customs duty are prohibited in Express Mail International shipments.
- Coins; banknotes; currency notes, including paper money; securities of any kind payable to bearer; traveler's checks; platinum, gold, and silver; precious stones; jewelry; watches; and other valuable articles are prohibited in Express Mail International shipments to Equatorial Guinea.

Reciprocal Service Name: EMS

Country Code: GQ

Areas Served: Malabo

Priority Mail International (230) Price Group 7

Refer to [Notice 123, Price List](#), for the applicable retail, Commercial Base, or Commercial Plus price.

Weight Limit: 22 lbs.

Note: Ordinary Priority Mail International includes indemnity at no cost based on weight. (See 230.)

Priority Mail International — Flat Rate

Flat Rate Envelopes or Small Flat Rate Priced Boxes: The maximum weight is 4 pounds. Refer to [Notice 123, Price List](#), for the applicable retail, Commercial Base, or Commercial Plus price.

Flat Rate Boxes — Medium and Large: The maximum weight is 20 pounds, or the limit set by the individual country, whichever is less. Refer to [Notice 123, Price List](#), for the retail, Commercial Base, or Commercial Plus price.

Insurance (232.92) NOT Available

Size Limits (231.22)

Maximum length: 42 inches

Maximum length and girth combined: 79 inches

First-Class Mail International (240) Price Group 7

For the prices and maximum weights for letters, large envelopes (flats), and postcards, see [Notice 123, Price List](#).

Size Limits

Letters: See 241.212

Postcards: See 241.221

Large Envelopes (Flats): See 241.232

Airmail M-bags (260) —

Direct Sack to One Addressee Price Group 7

Refer to [Notice 123, Price List](#), for the applicable retail, Commercial Base, or Commercial Plus price.

Weight Limit: 66 lbs.

Matter for the Blind (270)

Free when sent as First-Class Mail International, First-Class Package International Service, Priority Mail International Flat Rate Envelopes, or Priority Mail International Small Flat Rate Priced Boxes. Weight limit: 4 pounds.

Free when sent as Priority Mail International.

Weight limit: 15 pounds.

First-Class Package International Service (250)

Price Group 7

For the prices and maximum weights for packages (small packets), see [Notice 123, Price List](#).

Size Limits

Packages (Small Packets): See 251.22 and 251.23.

Extra Services**Certificate of Mailing (313)**

Individual Pieces	Fee
Individual article (PS Form 3817)	\$1.20
Firm mailing books (PS Form 3877), per article listed (minimum 3)	0.44
Duplicate copy of PS Form 3817 or PS Form 3877 (per page)	1.20
Bulk Quantities	Fee
First 1,000 pieces (or fraction thereof)	\$7.05
Each additional 1,000 pieces (or fraction thereof)	0.85
Duplicate copy of PS Form 3606	1.20

COD and Certified **NOT** for International Mail

International Business Reply Service (382)

Fee: Envelopes up to 2 ounces \$1.75; Cards \$1.25

International Postal Money Order (371)

NOT Available

International Reply Coupons (381)

NOT Available for International Mail as of January 27, 2013

Registered Mail (330)

Fee: \$12.95

Maximum Indemnity: \$46.14

Available only for First-Class Mail International, including postcards, Priority Mail International Flat Rate Envelopes, Priority Mail International Small Flat Rate Priced Boxes, and matter for the blind or other physically handicapped persons.

Restricted Delivery (350)

NOT Available for International Mail as of January 27, 2013

Return Receipt (340)

Fee: \$3.50

Available for Registered Mail only.

Eritrea

Country Conditions for Mailing

Prohibitions (130)

Coins; banknotes; currency notes (paper money); securities payable to bearer; traveler's checks; manufactured and unmanufactured platinum, gold, silver; precious stones; jewelry; and other valuable articles.

Matches of white phosphorus.

Restrictions

Cassettes, video tapes, books, and magazines require authorization of the Ministry of Information and Education. Gold (non-ornamental) having commercial value is admitted by a special authorization of the Bank of Eritrea.

Radio communication apparatus requires authorization from the Telecommunications Authority.

Merchandise valued more than 50 Birr require authorization of the National Bank.

Prepared foods and beverages, used clothes, medicines require authorization of the Ministry of Public Health.

Observations

1. First-Class Mail International and First-Class Package International Service items may not contain dutiable articles.
2. Postal authorities of Eritrea may collect domestic postage from addressees for inbound shipments.
3. In order to facilitate customs clearance and delivery, senders must enclose in their mailpieces a copy of an invoice covering the contents. Such invoices must be attested by an appropriate authority of the country of origin (chamber of commerce, board of trade, etc.).
4. Packing and Packaging — All shipments must be very strongly packed. Contents liable to be affected by dampness should be enclosed in two separate waterproof covers.

Customs Forms Required (123)

First-Class Mail International items and Priority Mail International Flat Rate Envelopes and Small Flat Rate Priced Boxes:

PS Form 2976 (see 123.61)

Priority Mail International parcels:

PS Form 2976-A inside 2976-E (envelope)

Global Express Guaranteed (210) Price Group 4

Refer to [Notice 123](#), *Price List*, for the applicable retail, Commercial Base, or Commercial Plus price.

Weight Limit: 70 lbs.

Insurance (212.5)

Insured Amount not over	Fee	Insured Amount not over	Fee
\$100	No Fee	For document reconstruction insurance or non-document insurance coverage above \$800, add \$1.00 per \$100 or fraction thereof, up to a maximum of \$2,499 per shipment.	
200	\$1.00		
300	2.00		
400	3.00		
500	4.00		
600	5.00		
700	6.00		
800	7.00		\$2,499 max.

Value Limit (212.1)

The maximum value of a GXG shipment to this country is \$2,499 or a lesser amount if limited by content or value.

Size Limits (211.22)

The surface area of the address side of the item to be mailed must be large enough to completely contain the Global Express Guaranteed Air Waybill/Shipping Invoice (shipping label), postage, endorsement, and any applicable markings.

The shipping label is approximately 5.5 inches high and 9.5 inches long.

Maximum length: 46 inches

Maximum width: 35 inches

Maximum height: 46 inches

Maximum length and girth combined: 108 inches

General Conditions for Mailing

See Publication 141, *Global Express Guaranteed Service Guide*, for information about areas served in the destination country, allowable contents, packaging and labeling requirements, tracking and tracing, service standards, and other conditions for mailing.

Express Mail International (220) Price Group 7

Refer to [Notice 123](#), *Price List*, for the applicable retail, Commercial Base, or Commercial Plus price.

Weight Limit: 66 lbs.

Express Mail International — Flat Rate Envelopes and Flat Rate Boxes

Flat Rate Envelopes: The maximum weight is 4 pounds.

Flat Rate Boxes: The maximum weight is 20 pounds.

Refer to [Notice 123](#), *Price List*, for the applicable retail, Commercial Base, or Commercial Plus price.

Insurance (222.8)

Available for **Express Mail International merchandise shipments** only

Insured Amount not over	Fee	Insured Amount not over	Fee
\$200	No Fee	For insurance coverage above \$2,000, add \$1.50 for each \$500 or fraction thereof, up to a maximum of \$5,000 per shipment.	
500	2.35		
1,000	3.85		
1,500	5.35		
2,000	6.85		\$5,000 max.

Articles Admitted	Required Customs Form/Endorsement
Correspondence and business papers.	PS Form 2976, <i>Customs — CN 22 and Sender's Declaration</i> . Endorse item clearly next to mailing label as BUSINESS PAPERS.
Merchandise samples without commercial value and not subject to customs duty.	PS Form 2976, <i>Customs — CN 22 and Sender's Declaration</i> .
Merchandise and all articles subject to customs duty.	PS Form 2976-A, <i>Customs Declaration and Dispatch Note CP 72</i> , inside a PS Form 2976-E, <i>Customs Declaration Envelope CP 91</i> .

Size Limits (221.52)

Maximum length: 36 inches

Maximum length and girth combined: 79 inches

Notes:

1. Coins; banknotes; currency notes, including paper money; securities of any kind payable to bearer; traveler's checks; platinum, gold, and silver; precious stones; jewelry; watches; and other valuable articles are prohibited in Express Mail International shipments to Eritrea.
2. All items prohibited in regular international mail are also prohibited in Express Mail International to Eritrea.

Reciprocal Service Name: EMS**Country Code:** ER**Areas Served:**

Asmara
Assab
Massawa

Priority Mail International (230) Price Group 7

Refer to Notice 123 , <i>Price List</i> , for the applicable retail, Commercial Base, or Commercial Plus price.

Weight Limit: 44 lbs.

Note: Ordinary Priority Mail International includes indemnity at no cost based on weight. (See [230](#).)

Priority Mail International — Flat Rate

Flat Rate Envelopes or Small Flat Rate Priced Boxes: The maximum weight is 4 pounds. Refer to [Notice 123](#), *Price List*, for the applicable retail, Commercial Base, or Commercial Plus price.

Flat Rate Boxes — Medium and Large: The maximum weight is 20 pounds, or the limit set by the individual country, whichever is less. Refer to [Notice 123](#), *Price List*, for the retail, Commercial Base, or Commercial Plus price.

Insurance (232.92) NOT Available**Size Limits (231.22)**

Maximum length: 42 inches

Maximum length and girth combined: 79 inches

First-Class Mail International (240) Price Group 7

For the prices and maximum weights for letters, large envelopes (flats), and postcards, see [Notice 123](#), *Price List*.

Size LimitsLetters: See [241.212](#)Postcards: See [241.221](#)Large Envelopes (Flats): See [241.232](#)**Airmail M-bags (260) — Direct Sack to One Addressee** Price Group 7

Refer to Notice 123 , <i>Price List</i> , for the applicable retail, Commercial Base, or Commercial Plus price.

Weight Limit: 66 lbs.

Matter for the Blind (270) NOT Available**First-Class Package International Service (250)** Price Group 7

For the prices and maximum weights for packages (small packets), see [Notice 123](#), *Price List*.

Size LimitsPackages (Small Packets): See [251.22](#) and [251.23](#).**Extra Services****Certificate of Mailing (313)**

Individual Pieces	Fee
Individual article (PS Form 3817)	\$1.20
Firm mailing books (PS Form 3877), per article listed (minimum 3)	0.44
Duplicate copy of PS Form 3817 or PS Form 3877 (per page)	1.20
Bulk Quantities	Fee
First 1,000 pieces (or fraction thereof)	\$7.05
Each additional 1,000 pieces (or fraction thereof)	0.85
Duplicate copy of PS Form 3606	1.20

COD and Certified NOT for International Mail**International Business Reply Service (382)**

Fee: Envelopes up to 2 ounces \$1.75; Cards \$1.25

International Postal Money Order (371)

NOT Available

International Reply Coupons (381)

NOT Available for International Mail as of January 27, 2013

Registered Mail (330)

Fee: \$12.95

Maximum Indemnity: \$46.14

Available only for First-Class Mail International, including postcards, Priority Mail International Flat Rate Envelopes, Priority Mail International Small Flat Rate Priced Boxes, and matter for the blind or other physically handicapped persons.

Restricted Delivery (350)

NOT Available for International Mail as of January 27, 2013

Return Receipt (340)

Fee: \$3.50

Available for Registered Mail only.

Estonia

Country Conditions for Mailing

Prohibitions (130)

Arms, munitions, and parts and accessories thereof.
 Coins, bank notes, currency notes; traveler's checks; securities payable to bearer; platinum, gold, or silver (manufactured or not); precious stones, jewelry, and other valuable articles.
 Explosive and pyrotechnics articles; combustible materials.
 Perishable infectious biological substances.
 Perishable noninfectious biological substances.
 Radioactive materials.

Restrictions

Articles subject to customs duty may not be sent in ordinary or registered First-Class Mail International items, First-Class Package International Service items, Priority Mail International Flat Rate Envelopes, or Priority Mail International Small Flat Rate Priced Boxes.

Flour and preparations of cereals are permitted to private persons subject to inspection by quarantine officials.
 Medicines, narcotic and psychotropic substances; other products used in medical treatment are subject to prior authorization by the Estonian Ministry of Social Maintenance Health Department or by the Estonian State Department of Veterinary.

Wireless transmission equipment is subject to addressee's compliance with import restrictions, permits, or quota conditions.

Observations

None

Customs Forms Required (123)

First-Class Mail International items and Priority Mail International Flat Rate Envelopes and Small Flat Rate Priced Boxes:
 PS Form 2976 (see 123.61)
 Priority Mail International parcels:
 PS Form 2976-A inside 2976-E (envelope)

Global Express Guaranteed (210) Price Group 4

Refer to [Notice 123, Price List](#), for the applicable retail, Commercial Base, or Commercial Plus price.
Weight Limit: 70 lbs.

Insurance (212.5)

Insured Amount not over	Fee	Insured Amount not over	Fee
\$100	No Fee	For document reconstruction insurance or non-document insurance coverage above \$800, add \$1.00 per \$100 or fraction thereof, up to a maximum of \$2,499 per shipment.	
200	\$1.00		
300	2.00		
400	3.00		
500	4.00		
600	5.00		
700	6.00		
800	7.00		\$2,499 max.

Value Limit (212.1)

The maximum value of a GXG shipment to this country is \$2,499 or a lesser amount if limited by content or value.

Size Limits (211.22)

The surface area of the address side of the item to be mailed must be large enough to completely contain the Global Express Guaranteed Air Waybill/Shipping Invoice (shipping label), postage, endorsement, and any applicable markings. The shipping label is approximately 5.5 inches high and 9.5 inches long.

Maximum length: 46 inches
 Maximum width: 35 inches
 Maximum height: 46 inches
 Maximum length and girth combined: 108 inches

General Conditions for Mailing

See Publication 141, *Global Express Guaranteed Service Guide*, for information about areas served in the destination country, allowable contents, packaging and labeling requirements, tracking and tracing, service standards, and other conditions for mailing.

Express Mail International (220) Price Group 4

Refer to [Notice 123, Price List](#), for the applicable retail, Commercial Base, or Commercial Plus price.
Weight Limit: 66 lbs.

Express Mail International — Flat Rate Envelopes and Flat Rate Boxes

Flat Rate Envelopes: The maximum weight is 4 pounds.

Flat Rate Boxes: The maximum weight is 20 pounds.

Refer to [Notice 123, Price List](#), for the applicable retail, Commercial Base, or Commercial Plus price.

Insurance (222.8)

Available for **Express Mail International merchandise shipments only**

Insured Amount not over	Fee	Insured Amount not over	Fee
\$200	No Fee	For insurance coverage above \$2,000, add \$1.50 for each \$500 or fraction thereof, up to a maximum of \$5,000 per shipment.	
500	2.35		
1,000	3.85		
1,500	5.35		
2,000	6.85		\$5,000 max.

Articles Admitted	Required Customs Form/Endorsement
Correspondence and business papers.	PS Form 2976, <i>Customs — CN 22 and Sender's Declaration</i> . Endorse item clearly next to mailing label as BUSINESS PAPERS.
Merchandise samples without commercial value and not subject to customs duty.	PS Form 2976, <i>Customs — CN 22 and Sender's Declaration</i> .
Merchandise and all articles subject to customs duty.	PS Form 2976-A, <i>Customs Declaration and Dispatch Note CP 72</i> , inside a PS Form 2976-E, <i>Customs Declaration Envelope CP 91</i> . A commercial invoice must be included in each item.

Size Limits (221.52)

Maximum length: 36 inches
 Maximum length and girth combined: 79 inches

Note:

Coins; banknotes; currency notes, including paper money; securities of any kind payable to bearer; traveler's checks; platinum, gold, and silver; precious stones; jewelry; watches; and other valuable articles are prohibited in Express Mail International shipments to Estonia.

Reciprocal Service Name: EMS

Country Code: EE

Areas Served:

Express Mail International is available **only** to the following locations:

Area I: Postal Codes 200001–200902 - Tallinn

Area II:

Hiiumaa	Narva	Tartu
Jarvamaa	Parnu	Valgamaa
Jogevamaa	Polvamaa	Viljandimaa
Kohtla-Jarve	Raplamma	Vorumaa
Laanemaa	Saaremaa	
Laane-Virumaa	Sillamae	

Priority Mail International (230) Price Group 4

Refer to Notice 123, Price List , for the applicable retail, Commercial Base, or Commercial Plus price.
Weight Limit: 70 lbs.

Note: Ordinary Priority Mail International includes indemnity at no cost based on weight. (See 230.)

Priority Mail International — Flat Rate

Flat Rate Envelopes or Small Flat Rate Priced Boxes: The maximum weight is 4 pounds. Refer to [Notice 123, Price List](#), for the applicable retail, Commercial Base, or Commercial Plus price.

Flat Rate Boxes — Medium and Large: The maximum weight is 20 pounds, or the limit set by the individual country, whichever is less. Refer to [Notice 123, Price List](#), for the retail, Commercial Base, or Commercial Plus price.

Insurance (232.92)

Available for **Priority Mail International merchandise parcels** only (see [323.72](#) for markings)

Insured Amount not over	Fee	Insured Amount not over	Fee
\$50	\$2.45		
100	3.60	Add \$1.15 for each additional \$100 or fraction of insurance coverage.	
200	4.75		
300	5.90		
400	7.05		
500	8.20	\$2,187 max.	\$27.75

Size Limits (231.22)

Maximum length: 42 inches

Maximum length and girth combined: 79 inches

First-Class Mail International (240) Price Group 4

For the prices and maximum weights for letters, large envelopes (flats), and postcards, see [Notice 123, Price List](#).

Size Limits

Letters: See [241.212](#)

Postcards: See [241.221](#)

Large Envelopes (Flats): See [241.232](#)

Airmail M-bags (260) —

Direct Sack to One Addressee Price Group 4

Refer to Notice 123, Price List , for the applicable retail, Commercial Base, or Commercial Plus price.
Weight Limit: 66 lbs.

Matter for the Blind (270)

Free when sent as First-Class Mail International, First-Class Package International Service, Priority Mail International Flat Rate Envelopes, or Priority Mail International Small Flat Rate Priced Boxes. Weight limit: 4 pounds.

Free when sent as Priority Mail International. Weight limit: 15 pounds.

First-Class Package International Service (250) Price Group 4

For the prices and maximum weights for packages (small packets), see [Notice 123, Price List](#).

Size Limits

Packages (Small Packets): See [251.22](#) and [251.23](#).

Extra Services

Certificate of Mailing (313)

Individual Pieces	Fee
Individual article (PS Form 3817)	\$1.20
Firm mailing books (PS Form 3877), per article listed (minimum 3)	0.44
Duplicate copy of PS Form 3817 or PS Form 3877 (per page)	1.20
Bulk Quantities	Fee
First 1,000 pieces (or fraction thereof)	\$7.05
Each additional 1,000 pieces (or fraction thereof)	0.85
Duplicate copy of PS Form 3606	1.20

COD and Certified NOT for International Mail

International Business Reply Service (382)

Fee: Envelopes up to 2 ounces \$1.75; Cards \$1.25

International Postal Money Order (371)

NOT Available

International Reply Coupons (381)

NOT Available for International Mail as of January 27, 2013

Registered Mail (330)

Fee: \$12.95

Maximum Indemnity: \$46.14

Available only for First-Class Mail International, including postcards, Priority Mail International Flat Rate Envelopes, Priority Mail International Small Flat Rate Priced Boxes, and matter for the blind or other physically handicapped persons.

Restricted Delivery (350)

NOT Available for International Mail as of January 27, 2013

Return Receipt (340)

Fee: \$3.50

Available for Registered Mail only.

Ethiopia

Country Conditions for Mailing

Prohibitions (130)

Coins; banknotes; currency notes (paper money); securities payable to bearer; traveler's checks; manufactured and unmanufactured platinum, gold, silver; precious stones; jewelry; and other valuable articles.

Restrictions

Cassettes, video tapes, books, and magazines require authorization of the Ministry of Information and Education. Merchandise valued more than 50 Birr require authorization of the National Bank. Prepared foods and beverages, used clothes, medicines require authorization of the Ministry of Public Health.

Observations

1. First-Class Mail International items, First-Class Package International Service items, or Priority Mail International Flat Rate Envelopes may not contain dutiable articles.
2. Postal authorities of Ethiopia may collect domestic postage from addressees for inbound shipments.
3. In order to facilitate customs clearance and delivery, senders must enclose in their mailpieces a copy of an invoice covering the contents. Such invoices must be attested by an appropriate authority of the country of origin (chamber of commerce, board of trade, etc.).
4. Packing and Packaging — All shipments must be very strongly packed. Contents liable to be affected by dampness should be enclosed in two separate waterproof covers.

Customs Forms Required (123)

First-Class Mail International items and Priority Mail International Flat Rate Envelopes and Small Flat Rate Priced Boxes:
PS Form 2976 (see 123.61)
Priority Mail International parcels:
PS Form 2976-A inside 2976-E (envelope)

Global Express Guaranteed (210) Price Group 4

Refer to [Notice 123, Price List](#), for the applicable retail, Commercial Base, or Commercial Plus price.
Weight Limit: 70 lbs.

Insurance (212.5)

Insured Amount not over	Fee	Insured Amount not over	Fee
\$100	No Fee	For document reconstruction insurance or non-document insurance coverage above \$800, add \$1.00 per \$100 or fraction thereof, up to a maximum of \$2,499 per shipment.	
200	\$1.00		
300	2.00		
400	3.00		
500	4.00		
600	5.00		
700	6.00		
800	7.00		\$2,499 max.

Value Limit (212.1)

The maximum value of a GXG shipment to this country is \$2,499 or a lesser amount if limited by content or value.

Size Limits (211.22)

The surface area of the address side of the item to be mailed must be large enough to completely contain the Global Express Guaranteed Air Waybill/Shipping Invoice (shipping label), postage, endorsement, and any applicable markings. The shipping label is approximately 5.5 inches high and 9.5 inches long.
Maximum length: 46 inches
Maximum width: 35 inches
Maximum height: 46 inches
Maximum length and girth combined: 108 inches

General Conditions for Mailing

See Publication 141, *Global Express Guaranteed Service Guide*, for information about areas served in the destination country, allowable contents, packaging and labeling requirements, tracking and tracing, service standards, and other conditions for mailing.

Express Mail International (220) Price Group 8

Refer to [Notice 123, Price List](#), for the applicable retail, Commercial Base, or Commercial Plus price.
Weight Limit: 66 lbs.

Express Mail International — Flat Rate Envelopes and Flat Rate Boxes

Flat Rate Envelopes: The maximum weight is 4 pounds.

Flat Rate Boxes: The maximum weight is 20 pounds.

Refer to [Notice 123, Price List](#), for the applicable retail, Commercial Base, or Commercial Plus price.

Insurance (222.8)

Available for **Express Mail International merchandise shipments only**

Insured Amount not over	Fee	Insured Amount not over	Fee
\$200	No Fee	For insurance coverage above \$2,000, add \$1.50 for each \$500 or fraction thereof, up to a maximum of \$5,000 per shipment.	
500	2.35		
1,000	3.85		
1,500	5.35		
2,000	6.85		\$5,000 max.

Articles Admitted	Required Customs Form/Endorsement
Correspondence and business papers.	PS Form 2976, <i>Customs — CN 22 and Sender's Declaration</i> . Endorse item clearly next to mailing label as BUSINESS PAPERS.
Merchandise samples without commercial value.	PS Form 2976, <i>Customs — CN 22 and Sender's Declaration</i> .
Merchandise and all articles subject to customs duty.	PS Form 2976-A, <i>Customs Declaration and Dispatch Note CP 72</i> , inside a PS Form 2976-E, <i>Customs Declaration Envelope CP 91</i> . A commercial invoice must be included in each item.

Size Limits (221.52)

Maximum length: 36 inches
Maximum length and girth combined: 79 inches

Note:

Coins; banknotes; currency notes, including paper money; securities of any kind payable to bearer; traveler's checks; platinum, gold, and silver; precious stones; jewelry; watches; and other valuable articles are prohibited in Express Mail International shipments to Ethiopia.

Reciprocal Service Name: EMS Ethiopia

Country Code: ET

Areas Served:

Addis Ababa	Jimma
Bahr Dar	Harar
Dir Dawa	

Priority Mail International (230) Price Group 8

Refer to Notice 123 , <i>Price List</i> , for the applicable retail, Commercial Base, or Commercial Plus price.

Weight Limit: 66 lbs.

Note: Ordinary Priority Mail International includes indemnity at no cost based on weight. (See [230](#).)

Priority Mail International — Flat Rate

Flat Rate Envelopes or Small Flat Rate Priced Boxes: The maximum weight is 4 pounds. Refer to [Notice 123](#), *Price List*, for the applicable retail, Commercial Base, or Commercial Plus price.

Flat Rate Boxes — Medium and Large: The maximum weight is 20 pounds, or the limit set by the individual country, whichever is less. Refer to [Notice 123](#), *Price List*, for the retail, Commercial Base, or Commercial Plus price.

Insurance (232.92) NOT Available

Size Limits (231.22)

Maximum length: 42 inches
Maximum length and girth combined: 79 inches

First-Class Mail International (240) Price Group 8

For the prices and maximum weights for letters, large envelopes (flats), and postcards, see [Notice 123](#), *Price List*.

Size Limits

Letters: See [241.212](#)
Postcards: See [241.221](#)
Large Envelopes (Flats): See [241.232](#)

Airmail M-bags (260) — Direct Sack to One Addressee Price Group 8

Refer to Notice 123 , <i>Price List</i> , for the applicable retail, Commercial Base, or Commercial Plus price.

Weight Limit: 66 lbs.

Matter for the Blind (270) NOT Available

First-Class Package International Service (250) Price Group 8

For the prices and maximum weights for packages (small packets), see [Notice 123](#), *Price List*.

Size Limits

Packages (Small Packets): See [251.22](#) and [251.23](#).

Extra Services**Certificate of Mailing (313)**

Individual Pieces	Fee
Individual article (PS Form 3817)	\$1.20
Firm mailing books (PS Form 3877), per article listed (minimum 3)	0.44
Duplicate copy of PS Form 3817 or PS Form 3877 (per page)	1.20
Bulk Quantities	Fee
First 1,000 pieces (or fraction thereof)	\$7.05
Each additional 1,000 pieces (or fraction thereof)	0.85
Duplicate copy of PS Form 3606	1.20

COD and Certified NOT for International Mail

International Business Reply Service (382)

Fee: Envelopes up to 2 ounces \$1.75; Cards \$1.25

International Postal Money Order (371)

NOT Available

International Reply Coupons (381)

NOT Available for International Mail as of January 27, 2013

Registered Mail (330)

Fee: \$12.95

Maximum Indemnity: \$46.14

Available only for First-Class Mail International, including postcards, Priority Mail International Flat Rate Envelopes, Priority Mail International Small Flat Rate Priced Boxes, and matter for the blind or other physically handicapped persons.

Restricted Delivery (350)

NOT Available for International Mail as of January 27, 2013

Return Receipt (340)

Fee: \$3.50

Available for Registered Mail only.

Falkland Islands

Country Conditions for Mailing

Prohibitions (130)

Radioactive materials.
Coins; banknotes; currency notes; securities payable to bearer; traveler's checks; platinum, gold or silver, manufactured or not; precious stones; jewelry; and other valuable articles.
Otherwise, same as for Great Britain.

Restrictions

Same as for Great Britain, except for prohibitions listed above and Priority Mail International service that is suspended because transportation is unavailable.

Observations

None

Customs Forms Required (123)

First-Class Mail International items and Priority Mail International Flat Rate Envelopes and Small Flat Rate Priced Boxes:
PS Form 2976 (see 123.61)

Global Express Guaranteed (210)

Not Available

Express Mail International (220)

Not Available

Priority Mail International (230) Price Group 9

Available only for Priority Mail International Flat Rate Envelope and Small Flat Rate Priced Boxes.

Flat Rate Envelopes or Small Flat Rate Priced Boxes: The maximum weight is 4 pounds. Refer to Notice 123, Price List, for the applicable retail, Commercial Base, or Commercial Plus price.

Insurance (232.92) NOT Applicable

First-Class Mail International (240) Price Group 9

For the prices and maximum weights for letters, large envelopes (flats), and postcards, see Notice 123, Price List.

Size Limits

Letters: See 241.212
Postcards: See 241.221
Large Envelopes (Flats): See 241.232

Airmail M-bags (260) — Direct Sack to One Addressee Price Group 9

Refer to Notice 123, Price List, for the applicable retail, Commercial Base, or Commercial Plus price.
Weight Limit: 66 lbs.

Matter for the Blind (270)

Free when sent as First-Class Mail International, First-Class Package International Service, Priority Mail International Flat Rate Envelopes, or Priority Mail International Small Flat Rate Priced Boxes. Weight limit: 4 pounds.

Free when sent as Priority Mail International.
Weight limit: 15 pounds.

First-Class Package International Service (250) Price Group 9

For the prices and maximum weights for packages (small packets), see Notice 123, Price List.

Size Limits

Packages (Small Packets): See 251.22 and 251.23.

Extra Services

Certificate of Mailing (313)

Individual Pieces	Fee
Individual article (PS Form 3817)	\$1.20
Firm mailing books (PS Form 3877), per article listed (minimum 3)	0.44
Duplicate copy of PS Form 3817 or PS Form 3877 (per page)	1.20
Bulk Quantities	Fee
First 1,000 pieces (or fraction thereof)	\$7.05
Each additional 1,000 pieces (or fraction thereof)	0.85
Duplicate copy of PS Form 3606	1.20

COD and Certified NOT for International Mail

International Business Reply Service (382)

Fee: Envelopes up to 2 ounces \$1.75; Cards \$1.25

International Postal Money Order (371)

NOT Available

International Reply Coupons (381)

NOT Available for International Mail as of January 27, 2013

Registered Mail (330) Fee: \$12.95

Maximum Indemnity: \$46.14
Available only for First-Class Mail International, including postcards, Priority Mail International Flat Rate Envelopes, Priority Mail International Small Flat Rate Priced Boxes, and matter for the blind or other physically handicapped persons.

Restricted Delivery (350)

NOT Available for International Mail as of January 27, 2013

Return Receipt (340) Fee: \$3.50

Available for Registered Mail only.

Faroe Islands

Country Conditions for Mailing

Prohibitions (130)

Radioactive materials.
Same as for Denmark.

Restrictions

Coins; banknotes; currency notes (paper money); securities payable to bearer; traveler's checks; manufactured and unmanufactured platinum, gold, silver; precious stones; jewelry; and other valuable articles, may only be sent in registered First-Class Mail International, First-Class Package International Service, or insured parcels.

Same as for Denmark.

Observations

Same as for Denmark.

Customs Forms Required (123)

First-Class Mail International items and Priority Mail International Flat Rate Envelopes and Small Flat Rate Priced Boxes:
PS Form 2976 (see 123.61)
Priority Mail International parcels:
PS Form 2976-A inside 2976-E (envelope)

Global Express Guaranteed (210) Price Group 5

Refer to [Notice 123](#), *Price List*, for the applicable retail, Commercial Base, or Commercial Plus price.

Weight Limit: 70 lbs.

Insurance (212.5)

Insured Amount not over	Fee	Insured Amount not over	Fee
\$100	No Fee	For document reconstruction insurance or non-document insurance coverage above \$800, add \$1.00 per \$100 or fraction thereof, up to a maximum of \$2,499 per shipment.	
200	\$1.00		
300	2.00		
400	3.00		
500	4.00		
600	5.00		
700	6.00		
800	7.00		\$2,499 max.

Value Limit (212.1)

The maximum value of a GXG shipment to this country is \$2,499 or a lesser amount if limited by content or value.

Size Limits (211.22)

The surface area of the address side of the item to be mailed must be large enough to completely contain the Global Express Guaranteed Air Waybill/Shipping Invoice (shipping label), postage, endorsement, and any applicable markings. The shipping label is approximately 5.5 inches high and 9.5 inches long.

Maximum length: 46 inches

Maximum width: 35 inches

Maximum height: 46 inches

Maximum length and girth combined: 108 inches

General Conditions for Mailing

See Publication 141, *Global Express Guaranteed Service Guide*, for information about areas served in the destination country, allowable contents, packaging and labeling requirements, tracking and tracing, service standards, and other conditions for mailing.

Express Mail International (220) Price Group 5

Refer to [Notice 123](#), *Price List*, for the applicable retail, Commercial Base, or Commercial Plus price.

Weight Limit: 44 lbs.

Express Mail International — Flat Rate Envelopes and Flat Rate Boxes

Flat Rate Envelopes: The maximum weight is 4 pounds.

Flat Rate Boxes: The maximum weight is 20 pounds.

Refer to [Notice 123](#), *Price List*, for the applicable retail, Commercial Base, or Commercial Plus price.

Insurance (222.8)

Available for **Express Mail International merchandise shipments** only

Insured Amount not over	Fee	Insured Amount not over	Fee
\$200	No Fee	For insurance coverage above \$2,000, add \$1.50 for each \$500 or fraction thereof, up to a maximum of \$5,000 per shipment.	
500	2.35		
1,000	3.85		
1,500	5.35		
2,000	6.85		\$5,000 max.

Articles Admitted	Required Customs Form/Endorsement
Business papers.	No form required. Endorse item clearly next to mailing label as BUSINESS PAPERS.
Merchandise samples without commercial value, and articles valued under U.S. \$100.	PS Form 2976, <i>Customs — CN 22 and Sender's Declaration</i> .
Merchandise and articles valued over U.S. \$100.	PS Form 2976-A, <i>Customs Declaration and Dispatch Note CP 72</i> , inside a PS Form 2976-E, <i>Customs Declaration Envelope CP 91</i> .

Size Limits (221.52)

Maximum length: 36 inches

Maximum length and girth combined: 79 inches

Notes:

1. A commercial invoice should be included with all commercial shipments.
2. Coins; banknotes; currency notes, including paper money; securities of any kind payable to bearer; traveler's checks; platinum, gold, and silver; precious stones; jewelry; watches; and other valuable articles are prohibited in Express Mail International shipments to the Faroe Islands.

Reciprocal Service Name: EMS-Jetpost

Country Code: FO

Areas Served:

The Faroe Islands are served through Denmark.

Priority Mail International (230) Price Group 5

Refer to Notice 123 , <i>Price List</i> , for the applicable retail, Commercial Base, or Commercial Plus price.
Weight Limit: 70 lbs.

Note: Ordinary Priority Mail International includes indemnity at no cost based on weight. (See [230](#).)

Priority Mail International — Flat Rate

Flat Rate Envelopes or Small Flat Rate Priced Boxes: The maximum weight is 4 pounds. Refer to [Notice 123](#), *Price List*, for the applicable retail, Commercial Base, or Commercial Plus price.

Flat Rate Boxes — Medium and Large: The maximum weight is 20 pounds, or the limit set by the individual country, whichever is less. Refer to [Notice 123](#), *Price List*, for the retail, Commercial Base, or Commercial Plus price.

Insurance (232.92)

Available for **Priority Mail International merchandise parcels** only (see [323.72](#) for markings)

Insured Amount not over	Fee	Insured Amount not over	Fee
\$50	\$2.45	Add \$1.15 for each additional \$100 or fraction of insurance coverage.	
100	3.60		
200	4.75		
300	5.90		
400	7.05		
500	8.20	\$5,000 max.	\$59.95

Size Limits (231.22)

Maximum length: 42 inches
Maximum length and girth combined: 79 inches

First-Class Mail International (240) Price Group 5

For the prices and maximum weights for letters, large envelopes (flats), and postcards, see [Notice 123](#), *Price List*.

Size Limits

Letters: See [241.212](#)
Postcards: See [241.221](#)
Large Envelopes (Flats): See [241.232](#)

Airmail M-bags (260) — Direct Sack to One Addressee Price Group 5

Refer to Notice 123 , <i>Price List</i> , for the applicable retail, Commercial Base, or Commercial Plus price.
Weight Limit: 66 lbs.

Matter for the Blind (270)

Free when sent as First-Class Mail International, First-Class Package International Service, Priority Mail International Flat Rate Envelopes, or Priority Mail International Small Flat Rate Priced Boxes. Weight limit: 4 pounds.
Free when sent as Priority Mail International.
Weight limit: 15 pounds.

First-Class Package International Service (250) Price Group 5

For the prices and maximum weights for packages (small packets), see [Notice 123](#), *Price List*.

Size Limits

Packages (Small Packets): See [251.22](#) and [251.23](#).

Extra Services

Certificate of Mailing (313)

Individual Pieces	Fee
Individual article (PS Form 3817)	\$1.20
Firm mailing books (PS Form 3877), per article listed (minimum 3)	0.44
Duplicate copy of PS Form 3817 or PS Form 3877 (per page)	1.20
Bulk Quantities	Fee
First 1,000 pieces (or fraction thereof)	\$7.05
Each additional 1,000 pieces (or fraction thereof)	0.85
Duplicate copy of PS Form 3606	1.20

COD and Certified NOT for International Mail

International Business Reply Service (382)

Fee: Envelopes up to 2 ounces \$1.75; Cards \$1.25

International Postal Money Order (371)

NOT Available

International Reply Coupons (381)

NOT Available for International Mail as of January 27, 2013

Registered Mail (330) **Fee:** \$12.95

Maximum Indemnity: \$46.14
Available only for First-Class Mail International, including postcards, Priority Mail International Flat Rate Envelopes, Priority Mail International Small Flat Rate Priced Boxes, and matter for the blind or other physically handicapped persons.

Restricted Delivery (350)

NOT Available for International Mail as of January 27, 2013

Return Receipt (340) **Fee:** \$3.50

Available for Registered Mail only.

Country Conditions for Mailing

Prohibitions (130)

Arms and ammunition, flick knives.
 Coins; bank notes; currency notes (paper money); securities of any kind payable to bearer; and traveler's checks are prohibited in registered and unregistered First-Class Mail International, First-Class Package International Service, insured and uninsured parcels, as well as Express Mail International shipments, that are mailed to Fiji.
 Dyes and coloring materials.
 Perishable infectious biological substances.
 Perishable noninfectious biological substances.
 Radioactive materials.

Restrictions

Tobacco, cigars, cigarettes, and snuff may not exceed 11 pounds or be packed with other merchandise.

Observations

Each commercial shipment must be accompanied by a certified invoice (original or copy), written in English or French and attached to the outside of the article. The invoice must not be enclosed in the article.

Customs Forms Required (123)

First-Class Mail International items and Priority Mail International Flat Rate Envelopes and Small Flat Rate Priced Boxes:
 PS Form 2976 (see 123.61)
 Priority Mail International parcels:
 PS Form 2976-A inside 2976-E (envelope)

Global Express Guaranteed (210) Price Group 8

Refer to Notice 123 , <i>Price List</i> , for the applicable retail, Commercial Base, or Commercial Plus price.
Weight Limit: 70 lbs.

Insurance (212.5)

Insured Amount not over	Fee	Insured Amount not over	Fee
\$100	No Fee	For document reconstruction insurance or non-document insurance coverage above \$800, add \$1.00 per \$100 or fraction thereof, up to a maximum of \$2,499 per shipment.	
200	\$1.00		
300	2.00		
400	3.00		
500	4.00		
600	5.00		
700	6.00		
800	7.00		\$2,499 max.

Value Limit (212.1)

The maximum value of a GXG shipment to this country is \$2,499 or a lesser amount if limited by content or value.

Size Limits (211.22)

The surface area of the address side of the item to be mailed must be large enough to completely contain the Global Express Guaranteed Air Waybill/Shipping Invoice (shipping label), postage, endorsement, and any applicable markings. The shipping label is approximately 5.5 inches high and 9.5 inches long.
 Maximum length: 46 inches
 Maximum width: 35 inches
 Maximum height: 46 inches
 Maximum length and girth combined: 108 inches

General Conditions for Mailing

See Publication 141, *Global Express Guaranteed Service Guide*, for information about areas served in the destination country, allowable contents, packaging and labeling requirements, tracking and tracing, service standards, and other conditions for mailing.

Express Mail International (220) Price Group 6

Refer to Notice 123 , <i>Price List</i> , for the applicable retail, Commercial Base, or Commercial Plus price.
Weight Limit: 66 lbs.

Express Mail International — Flat Rate Envelopes and Flat Rate Boxes

Flat Rate Envelopes: The maximum weight is 4 pounds.
 Flat Rate Boxes: The maximum weight is 20 pounds.
 Refer to [Notice 123](#), *Price List*, for the applicable retail, Commercial Base, or Commercial Plus price.

Insurance (222.8)

Available for **Express Mail International merchandise shipments only**

Insured Amount not over	Fee	Insured Amount not over	Fee
\$200	No Fee	For insurance coverage above \$2,000, add \$1.50 for each \$500 or fraction thereof, up to a maximum of \$5,000 per shipment.	
500	2.35		
1,000	3.85		
1,500	5.35		
2,000	6.85		\$5,000 max.

Articles Admitted	Required Customs Form/Endorsement
Correspondence, business papers, and computer data.	PS Form 2976, <i>Customs — CN 22 and Sender's Declaration</i> . Endorse item clearly next to mailing label as BUSINESS PAPERS.
Merchandise samples without commercial value and not subject to customs duty.	PS Form 2976, <i>Customs — CN 22 and Sender's Declaration</i> .
Merchandise and all articles subject to customs duty.	PS Form 2976-A, <i>Customs Declaration and Dispatch Note CP 72</i> , inside a PS Form 2976-E, <i>Customs Declaration Envelope CP 91</i> . A commercial invoice must be included with each item.

Size Limits (221.52)

Maximum length: 36 inches
 Maximum length and girth combined: 79 inches

Note:

Coins; banknotes; currency notes, including paper money; securities of any kind payable to bearer; traveler's checks; platinum, gold, and silver; precious stones; jewelry; watches; and other valuable articles are prohibited in Express Mail International shipments to Fiji.

Reciprocal Service Name: EMS

Country Code: FJ

Areas Served:

Ba
Labasa
Lautoka
Nadi
Nadi Airport
Suva

Priority Mail International (230) Price Group 6

Refer to [Notice 123, Price List](#), for the applicable retail, Commercial Base, or Commercial Plus price.

Weight Limit: 44 lbs.

Note: Ordinary Priority Mail International includes indemnity at no cost based on weight. (See [230](#).)

Priority Mail International — Flat Rate

Flat Rate Envelopes or Small Flat Rate Priced Boxes: The maximum weight is 4 pounds. Refer to [Notice 123, Price List](#), for the applicable retail, Commercial Base, or Commercial Plus price.

Flat Rate Boxes — Medium and Large: The maximum weight is 20 pounds, or the limit set by the individual country, whichever is less. Refer to [Notice 123, Price List](#), for the retail, Commercial Base, or Commercial Plus price.

Insurance (232.92) NOT Available

Size Limits (231.22)

Maximum length: 42 inches

Maximum length and girth combined: 79 inches

First-Class Mail International (240) Price Group 6

For the prices and maximum weights for letters, large envelopes (flats), and postcards, see [Notice 123, Price List](#).

Size Limits

Letters: See [241.212](#)

Postcards: See [241.221](#)

Large Envelopes (Flats): See [241.232](#)

Airmail M-bags (260) — Direct Sack to One Addressee Price Group 6

Refer to [Notice 123, Price List](#), for the applicable retail, Commercial Base, or Commercial Plus price.

Weight Limit: 66 lbs.

Matter for the Blind (270)

Free when sent as First-Class Mail International, First-Class Package International Service, Priority Mail International Flat Rate Envelopes, or Priority Mail International Small Flat Rate Priced Boxes. Weight limit: 4 pounds.

Free when sent as Priority Mail International.

Weight limit: 15 pounds.

First-Class Package International Service (250) Price Group 6

For the prices and maximum weights for packages (small packets), see [Notice 123, Price List](#).

Size Limits

Packages (Small Packets): See [251.22](#) and [251.23](#).

Extra Services

Certificate of Mailing (313)

Individual Pieces	Fee
Individual article (PS Form 3817)	\$1.20
Firm mailing books (PS Form 3877), per article listed (minimum 3)	0.44
Duplicate copy of PS Form 3817 or PS Form 3877 (per page)	1.20
Bulk Quantities	Fee
First 1,000 pieces (or fraction thereof)	\$7.05
Each additional 1,000 pieces (or fraction thereof)	0.85
Duplicate copy of PS Form 3606	1.20

COD and Certified NOT for International Mail

International Business Reply Service (382)

Fee: Envelopes up to 2 ounces \$1.75; Cards \$1.25

International Postal Money Order (371)

NOT Available

International Reply Coupons (381)

NOT Available for International Mail as of January 27, 2013

Registered Mail (330) Fee: \$12.95

Maximum Indemnity: \$46.14

Available only for First-Class Mail International, including postcards, Priority Mail International Flat Rate Envelopes, Priority Mail International Small Flat Rate Priced Boxes, and matter for the blind or other physically handicapped persons.

Restricted Delivery (350)

NOT Available for International Mail as of January 27, 2013

Return Receipt (340) Fee: \$3.50

Available for Registered Mail only.

Finland

Country Conditions for Mailing

Prohibitions (130)

Arms and weapons.
Human remains.
Live plants and animals.
Radioactive materials.

Restrictions

Medicines and drugs, including any substances that may be classed as pharmaceuticals by the Finnish authorities may only be addressed to authorized manufacturers, dealers, scientists, or public health officials for use or distribution in accordance with Finnish regulations. Such substances prepared in doses for use by patients must be clearly and correctly labeled showing the nature and quantity of the ingredients.

The authorization of the Finnish Ministry of Agriculture is required for the importation of meat and meat products.

Observations

1. A parcel may be addressed to a street address or to a post office box. A local telephone number for the addressee should be provided when the item is addressed to a street address and must be provided when the item is addressed to a post office box.
2. For parcels, an invoice, in duplicate, is required for all commercial shipments regardless of value. The invoices must be affixed to the outside of the parcel or may be enclosed in PS Form 2976-E with the customs declaration.

Customs Forms Required (123)

First-Class Mail International items and Priority Mail International Flat Rate Envelopes and Small Flat Rate Priced Boxes:
PS Form 2976 (see 123.61)
Priority Mail International parcels:
PS Form 2976-A inside 2976-E (envelope)

Global Express Guaranteed (210) Price Group 5

Refer to [Notice 123, Price List](#), for the applicable retail, Commercial Base, or Commercial Plus price.
Weight Limit: 70 lbs.

Insurance (212.5)

Insured Amount not over	Fee	Insured Amount not over	Fee
\$100	No Fee	For document reconstruction insurance or non-document insurance coverage above \$800, add \$1.00 per \$100 or fraction thereof, up to a maximum of \$2,499 per shipment.	
200	\$1.00		
300	2.00		
400	3.00		
500	4.00		
600	5.00		
700	6.00		
800	7.00		\$2,499 max.

Value Limit (212.1)

The maximum value of a GXG shipment to this country is \$2,499 or a lesser amount if limited by content or value.

Size Limits (211.22)

The surface area of the address side of the item to be mailed must be large enough to completely contain the Global Express Guaranteed Air Waybill/Shipping Invoice (shipping label), postage, endorsement, and any applicable markings. The shipping label is approximately 5.5 inches high and 9.5 inches long.

Maximum length: 46 inches
Maximum width: 35 inches
Maximum height: 46 inches
Maximum length and girth combined: 108 inches

General Conditions for Mailing

See Publication 141, *Global Express Guaranteed Service Guide*, for information about areas served in the destination country, allowable contents, packaging and labeling requirements, tracking and tracing, service standards, and other conditions for mailing.

Express Mail International (220) Price Group 5

Refer to [Notice 123, Price List](#), for the applicable retail, Commercial Base, or Commercial Plus price.
Weight Limit: 66 lbs.

Express Mail International — Flat Rate Envelopes and Flat Rate Boxes

Flat Rate Envelopes: The maximum weight is 4 pounds.

Flat Rate Boxes: The maximum weight is 20 pounds.

Refer to [Notice 123, Price List](#), for the applicable retail, Commercial Base, or Commercial Plus price.

Insurance (222.8)

Available for **Express Mail International merchandise shipments only**

Insured Amount not over	Fee
\$100	No Fee
200	\$0.85
500	2.35
650 max.	3.85

Articles Admitted	Required Customs Form/Endorsement
Business papers, documents, microfilm, and microfiche.	PS Form 2976, <i>Customs — CN 22 and Sender's Declaration</i> .
Merchandise samples without commercial value.	PS Form 2976, <i>Customs — CN 22 and Sender's Declaration</i> .
Merchandise and all articles subject to customs duty.	PS Form 2976-A, <i>Customs Declaration and Dispatch Note CP 72</i> , inside a PS Form 2976-E, <i>Customs Declaration Envelope CP 91</i> . An invoice, in duplicate, is required for all commercial shipments regardless of value and all personal shipments valued at \$300 or more. The invoices must be either affixed to the outside of the parcel or enclosed in PS Form 2976-E with the customs declaration.

Size Limits (221.52)

Maximum length: 60 inches

Maximum length and girth combined: 108 inches

Notes:

1. An invoice, in duplicate, is required for all commercial shipments regardless of value. The invoices must be either affixed to the outside of the parcel or enclosed in PS Form 2976-E with the customs declaration.
2. Arms, weapons, and human remains are prohibited.
3. Coins; banknotes; currency notes, including paper money; securities of any kind payable to bearer; traveler's checks; platinum, gold, and silver; precious stones; jewelry; watches; and other valuable articles are prohibited in Express Mail International shipments to Finland.
4. An Express Mail International shipment may be addressed to a street address or to a post office box. A local telephone number for the addressee should be provided when the item is addressed to a street address and must be provided when the item is addressed to a post office box.

Reciprocal Service Name: Express Mail Service/
EMS Erikospika**Country Code:** FI**Areas Served:** All**Priority Mail International (230) Price Group 5**Refer to [Notice 123](#), *Price List*, for the applicable retail, Commercial Base, or Commercial Plus price.**Weight Limit: 70 lbs.****Note:** Ordinary Priority Mail International includes indemnity at no cost based on weight. (See [230](#).)**Priority Mail International — Flat Rate**Flat Rate Envelopes or Small Flat Rate Priced Boxes: The maximum weight is 4 pounds. Refer to [Notice 123](#), *Price List*, for the applicable retail, Commercial Base, or Commercial Plus price.Flat Rate Boxes — Medium and Large: The maximum weight is 20 pounds, or the limit set by the individual country, whichever is less. Refer to [Notice 123](#), *Price List*, for the retail, Commercial Base, or Commercial Plus price.**Insurance (232.92)**Available for **Priority Mail International merchandise parcels** only (see [323.72](#) for markings)

Insured Amount not over	Fee
\$50	\$2.45
100	3.60
200	4.75
300	5.90
400	7.05
500	8.20
600	9.35
650 max.	10.50

Size Limits (231.22)

Maximum length: 60 inches

Maximum length and girth combined: 108 inches

First-Class Mail International (240) Price Group 5For the prices and maximum weights for letters, large envelopes (flats), and postcards, see [Notice 123](#), *Price List*.**Size Limits**Letters: See [241.212](#)Postcards: See [241.221](#)Large Envelopes (Flats): See [241.232](#)**Airmail M-bags (260) —
Direct Sack to One Addressee Price Group 5**Refer to [Notice 123](#), *Price List*, for the applicable retail, Commercial Base, or Commercial Plus price.**Weight Limit: 66 lbs.****Matter for the Blind (270)**

Free when sent as First-Class Mail International, First-Class Package International Service, Priority Mail International Flat Rate Envelopes, or Priority Mail International Small Flat Rate Priced Boxes. Weight limit: 4 pounds.

Free when sent as Priority Mail International.

Weight limit: 15 pounds.

**First-Class Package International
Service (250) Price Group 5**For the prices and maximum weights for packages (small packets), see [Notice 123](#), *Price List*.**Size Limits**Packages (Small Packets): See [251.22](#) and [251.23](#).**Extra Services****Certificate of Mailing (313)**

Individual Pieces	Fee
Individual article (PS Form 3817)	\$1.20
Firm mailing books (PS Form 3877), per article listed (minimum 3)	0.44
Duplicate copy of PS Form 3817 or PS Form 3877 (per page)	1.20
Bulk Quantities	Fee
First 1,000 pieces (or fraction thereof)	\$7.05
Each additional 1,000 pieces (or fraction thereof)	0.85
Duplicate copy of PS Form 3606	1.20

COD and Certified NOT for International Mail**International Business Reply Service (382)****Fee:** Envelopes up to 2 ounces \$1.75; Cards \$1.25**International Postal Money Order (371)**

NOT Available

International Reply Coupons (381)

NOT Available for International Mail as of January 27, 2013

Registered Mail (330) Fee: \$12.95

Maximum Indemnity: \$46.14

Available only for First-Class Mail International, including postcards, Priority Mail International Flat Rate Envelopes, Priority Mail International Small Flat Rate Priced Boxes, and matter for the blind or other physically handicapped persons.

Restricted Delivery (350)

NOT Available for International Mail as of January 27, 2013

Return Receipt (340) Fee: \$3.50

Available for Registered Mail only.

France (Includes Corsica and Monaco)

Country Conditions for Mailing

Prohibitions (130)

Arms, ammunition.
Cigarette lighters using butane gas.
Feeding bottles.
Funeral urns.
Goods bearing false marks of French manufacture or origin.
Human remains.
Imitation pearls containing lead salts and any articles of jewelry made with pearls of this type.
Live plants and animals.
Measuring instruments marked in units not complying with French law.
Perishable infectious biological substances except as noted in Restrictions below.
Perishable noninfectious biological substances except as noted under Restrictions below.
Radioactive materials.
Saccharine in tablets or packets.

Restrictions

Bees, honey, and beeswax must be accompanied by a certificate of origin and noninfection issued by a qualified official approved by the Government. Shipments of honey not exceeding 2 kilograms do not require the certificate.
Books in the French language printed abroad must have the names of the publisher and printer shown as prescribed by the French copyright laws.
Canned vegetables, fish, plums, and nuts not bearing an indication of the country of origin by stamping, in plain raised or sunken letters at least 4 millimeters high, in the middle of the top or bottom and in a place not bearing any inscription.
Gold coins or other articles of gold require that the addressee have a permit issued by the Bank of France (not required for gold-plated articles or for ornaments or jewelry containing only small amounts of gold and weighing 500 grams or less).
Medicines and medicinal products require an import license issued by the Central Pharmaceutical Service of the Ministry of Health.
Perishable biological substances, infectious and noninfectious, are admitted when addressed to the following laboratories:
(1) Pasteur Institute
25 rue du docteur Roux
75724 Paris CEDEX 14
FRANCE
(2) Pasteur Institute
1 rue du Professeur Calmette
59019 Lille CEDEX BB 245
FRANCE
(3) Pasteur Institute
77 rue Pasteur
69365 Lyon CEDEX
FRANCE

Plants, seeds, bulbs must be accompanied by plant health certificate.

The importation of tobacco leaves and stems, manufactured tobaccos, cigars, cigarettes, chewing and smoking tobacco is permitted only on behalf of the State Monopoly, with the following exception: Manufactured tobaccos, including cigars and cigarettes, may be sent to individuals in France for personal use up to 10 kilograms (22 pounds) per person per year, subject to special customs authorization.

Observations

1. A parcel may be addressed to a street address or to a post office box. A local telephone number for the addressee should be provided when the item is addressed to a street address and must be provided when the item is addressed to a post office box.
2. For parcels, an invoice, in duplicate, is required for all commercial shipments regardless of value and all personal shipments valued at \$300 or more. The invoices must be affixed to the outside of the parcel or may be enclosed in PS Form 2976-E with the customs declaration.
3. It is recommended that all articles bear, as part of the address, the name of the Province in which the office of destination is located.
4. Printed matter of value should have Form 2976 affixed, and it can be cleared more readily through French customs if an invoice is enclosed.
5. Parcels whose senders or addressees are designated by initials will not be admitted.
6. Shipments must not be fastened by means of wire, but straps not having sharp edges may be used, provided they are tightly fastened so that no sharp ends or corners are exposed.

Customs Forms Required (123)

First-Class Mail International items and Priority Mail International Flat Rate Envelopes and Small Flat Rate Priced Boxes:
PS Form 2976 (see 123.61)
Priority Mail International parcels:
PS Form 2976-A inside 2976-E (envelope)

Global Express Guaranteed (210) Price Group 3

Refer to [Notice 123](#), *Price List*, for the applicable retail, Commercial Base, or Commercial Plus price.

Weight Limit: 70 lbs.

Insurance (212.5)

Insured Amount not over	Fee	Insured Amount not over	Fee
\$100	No Fee	For document reconstruction insurance or non-document insurance coverage above \$800, add \$1.00 per \$100 or fraction thereof, up to a maximum of \$2,499 per shipment.	
200	\$1.00		
300	2.00		
400	3.00		
500	4.00		
600	5.00		
700	6.00		
800	7.00		
			\$2,499 max.

Value Limit (212.1)

The maximum value of a GXG shipment to this country is \$2,499 or a lesser amount if limited by content or value.

Size Limits (211.22)

The surface area of the address side of the item to be mailed must be large enough to completely contain the Global Express Guaranteed Air Waybill/Shipping Invoice (shipping label), postage, endorsement, and any applicable markings. The shipping label is approximately 5.5 inches high and 9.5 inches long.

Maximum length: 46 inches

Maximum width: 35 inches

Maximum height: 46 inches

Maximum length and girth combined: 108 inches

General Conditions for Mailing

See Publication 141, *Global Express Guaranteed Service Guide*, for information about areas served in the destination country, allowable contents, packaging and labeling requirements, tracking and tracing, service standards, and other conditions for mailing.

Express Mail International (220) Price Group 13

Refer to Notice 123 , <i>Price List</i> , for the applicable retail, Commercial Base, or Commercial Plus price.
Weight Limit: 66 lbs.

Express Mail International — Flat Rate Envelopes and Flat Rate Boxes

Flat Rate Envelopes: The maximum weight is 4 pounds.

Flat Rate Boxes: The maximum weight is 20 pounds.

Refer to [Notice 123](#), *Price List*, for the applicable retail, Commercial Base, or Commercial Plus price.

Insurance (222.8)

Available for **Express Mail International merchandise shipments** only

Insured Amount not over	Fee
\$100	No Fee
200	\$0.85
500	2.35
650 max.	3.85

Articles Admitted	Required Customs Form/Endorsement
Business correspondence, commercial papers and documents.	PS Form 2976, <i>Customs — CN 22 and Sender's Declaration</i> .
Merchandise samples, gifts, computer data including computer cards, magnetic tape, microfilm, and microfiche.	PS Form 2976-A, <i>Customs Declaration and Dispatch Note CP 72</i> , inside a PS Form 2976-E, <i>Customs Declaration Envelope CP 91</i> .
Merchandise and all articles subject to customs duty.	PS Form 2976-A, <i>Customs Declaration and Dispatch Note CP 72</i> , inside a PS Form 2976-E, <i>Customs Declaration Envelope CP 91</i> . An invoice, in duplicate, is required for all commercial shipments regardless of value and all personal shipments valued at \$300 or more. The invoices must be either affixed to the outside of the parcel or enclosed in PS Form 2976-E with the customs declaration.

Size Limits (221.52)

Maximum length: 60 inches

Maximum length and girth combined: 108 inches

Notes:

- Arms, weapons, and human remains are prohibited.
- An invoice, in duplicate, is required for all commercial shipments regardless of value and for all personal shipments valued at \$300 or more. The invoices must be either affixed to the outside of the parcel or enclosed in PS Form 2976-E with the customs declaration.
- Indicate precise description of documents, gifts, merchandise samples, and merchandise.
- For personal gifts, merchandise samples, and merchandise, indicate the value of the contents expressed in U.S. dollars or French francs.
- Label gift packages clearly as GIFT or CADEAU and merchandise samples as SAMPLES.
- Coins; banknotes; currency notes, including paper money; securities of any kind payable to bearer; traveler's checks; platinum, gold, and silver; precious stones; jewelry; watches; and other valuable articles are prohibited in Express Mail International shipments to France (including Corsica and Monaco).
- An Express Mail International shipment may be addressed to a street address or to a post office box. A local telephone number for the addressee should be provided when the item is addressed to a street address and must be provided when the item is addressed to a post office box.
- Express Mail International With Guarantee service — which offers a date-certain, postage-refund guarantee — is available to France but not to Corsica or Monaco.

Reciprocal Service Name: There is no reciprocal service.

Country Code: FR

Areas Served:

All locations in France, Corsica, and Monaco are served.

Priority Mail International (230) Price Group 13

Refer to Notice 123 , <i>Price List</i> , for the applicable retail, Commercial Base, or Commercial Plus price.
Weight Limit: 66 lbs.

Note: Ordinary Priority Mail International includes indemnity at no cost based on weight. (See [230](#).)

Priority Mail International — Flat Rate

Flat Rate Envelopes or Small Flat Rate Priced Boxes: The maximum weight is 4 pounds. Refer to [Notice 123](#), *Price List*, for the applicable retail, Commercial Base, or Commercial Plus price.

Flat Rate Boxes — Medium and Large: The maximum weight is 20 pounds, or the limit set by the individual country, whichever is less. Refer to [Notice 123](#), *Price List*, for the retail, Commercial Base, or Commercial Plus price.

Insurance (232.92)

Available for **Priority Mail International merchandise parcels** only (see [323.72](#) for markings)

Insured Amount not over	Fee
\$50	\$2.45
100	3.60
200	4.75
300	5.90
400	7.05
500	8.20
600	9.35
650 max.	10.50

Size Limits (231.22)

Maximum length: 60 inches
Maximum length and girth combined: 108 inches

First-Class Mail International (240) Price Group 5

For the prices and maximum weights for letters, large envelopes (flats), and postcards, see [Notice 123](#), *Price List*.

Size Limits

Letters: See [241.212](#)

Postcards: See [241.221](#)

Large Envelopes (Flats): See [241.232](#)

**Airmail M-bags (260) —
Direct Sack to One Addressee**

Price Group 5

Refer to [Notice 123](#), *Price List*, for the applicable retail, Commercial Base, or Commercial Plus price.

Weight Limit: 66 lbs.

Matter for the Blind (270)

Free when sent as First-Class Mail International, First-Class Package International Service, Priority Mail International Flat Rate Envelopes, or Priority Mail International Small Flat Rate Priced Boxes. Weight limit: 4 pounds.

Free when sent as Priority Mail International.

Weight limit: 15 pounds.

First-Class Package International**Service (250)**

Price Group 5

For the prices and maximum weights for packages (small packets), see [Notice 123](#), *Price List*.

Size Limits

Packages (Small Packets): See [251.22](#) and [251.23](#).

Extra Services**Certificate of Mailing (313)**

Individual Pieces	Fee
Individual article (PS Form 3817)	\$1.20
Firm mailing books (PS Form 3877), per article listed (minimum 3)	0.44
Duplicate copy of PS Form 3817 or PS Form 3877 (per page)	1.20
Bulk Quantities	Fee
First 1,000 pieces (or fraction thereof)	\$7.05
Each additional 1,000 pieces (or fraction thereof)	0.85
Duplicate copy of PS Form 3606	1.20

COD and Certified

NOT for International Mail

International Business Reply Service (382)

Fee: Envelopes up to 2 ounces \$1.75; Cards \$1.25

International Postal Money Order (371)

NOT Available

International Reply Coupons (381)

NOT Available for International Mail as of January 27, 2013

Registered Mail (330)

Fee: \$12.95

Maximum Indemnity: \$46.14

Available only for First-Class Mail International, including postcards, Priority Mail International Flat Rate Envelopes, Priority Mail International Small Flat Rate Priced Boxes, and matter for the blind or other physically handicapped persons.

Restricted Delivery (350)

NOT Available for International Mail as of January 27, 2013

Return Receipt (340)

Fee: \$3.50

Available for Registered Mail only.

French Guiana

Country Conditions for Mailing

Prohibitions (130)

Perishable infectious biological substances.
 Perishable noninfectious biological substances.
 Radioactive materials.
 Otherwise, same as for France.

Restrictions

Coins; banknotes; currency notes; securities payable to bearer; traveler's checks; manufactured and unmanufactured platinum, gold, and silver; precious stones; jewelry; and other valuable articles, may only be sent in registered First-Class Mail International or First-Class Package International Service shipments.
 Otherwise, same as for France, with the exception of tobacco, which may be imported.

Observations

Invoices and certificates of origin are required as for France.

Customs Forms Required (123)

First-Class Mail International items and Priority Mail International Flat Rate Envelopes and Small Flat Rate Priced Boxes:
 PS Form 2976 (see 123.61)
 Priority Mail International parcels:
 PS Form 2976-A inside 2976-E (envelope)

Global Express Guaranteed (210) Price Group 8

Refer to Notice 123 , <i>Price List</i> , for the applicable retail, Commercial Base, or Commercial Plus price.
Weight Limit: 70 lbs.

Insurance (212.5)

Insured Amount not over	Fee	Insured Amount not over	Fee
\$100	No Fee	For document reconstruction insurance or non-document insurance coverage above \$800, add \$1.00 per \$100 or fraction thereof, up to a maximum of \$2,499 per shipment.	
200	\$1.00		
300	2.00		
400	3.00		
500	4.00		
600	5.00		
700	6.00		
800	7.00		\$2,499 max.

Value Limit (212.1)

The maximum value of a GXG shipment to this country is \$2,499 or a lesser amount if limited by content or value.

Size Limits (211.22)

The surface area of the address side of the item to be mailed must be large enough to completely contain the Global Express Guaranteed Air Waybill/Shipping Invoice (shipping label), postage, endorsement, and any applicable markings. The shipping label is approximately 5.5 inches high and 9.5 inches long.
 Maximum length: 46 inches
 Maximum width: 35 inches
 Maximum height: 46 inches
 Maximum length and girth combined: 108 inches

General Conditions for Mailing

See Publication 141, *Global Express Guaranteed Service Guide*, for information about areas served in the destination country, allowable contents, packaging and labeling requirements, tracking and tracing, service standards, and other conditions for mailing.

Express Mail International (220) Price Group 9

Refer to Notice 123 , <i>Price List</i> , for the applicable retail, Commercial Base, or Commercial Plus price.
Weight Limit: 66 lbs.

Express Mail International — Flat Rate Envelopes and Flat Rate Boxes

Flat Rate Envelopes: The maximum weight is 4 pounds.
 Flat Rate Boxes: The maximum weight is 20 pounds.
 Refer to [Notice 123](#), *Price List*, for the applicable retail, Commercial Base, or Commercial Plus price.

Insurance (222.8)

Available for **Express Mail International merchandise shipments** only

Insured Amount not over	Fee	Insured Amount not over	Fee
\$200	No Fee	For insurance coverage above \$2,000, add \$1.50 for each \$500 or fraction thereof, up to a maximum of \$5,000 per shipment.	
500	2.35		
1,000	3.85		
1,500	5.35		
2,000	6.85		\$5,000 max.

Articles Admitted	Required Customs Form/Endorsement
Correspondence and business papers.	PS Form 2976, <i>Customs — CN 22 and Sender's Declaration</i> . Endorse item clearly next to mailing label as BUSINESS PAPERS.
Merchandise samples without commercial value and not subject to customs duty.	PS Form 2976, <i>Customs — CN 22 and Sender's Declaration</i> .
Merchandise and all articles subject to customs duty.	PS Form 2976-A, <i>Customs Declaration and Dispatch Note CP 72</i> , inside a PS Form 2976-E, <i>Customs Declaration Envelope CP 91</i> . Include a commercial invoice in each item.

Size Limits (221.52)

Maximum length: 36 inches
 Maximum length and girth combined: 79 inches

Note:

Coins; banknotes; currency notes, including paper money; securities of any kind payable to bearer; traveler's checks; platinum, gold, and silver; precious stones; jewelry; watches; and other valuable articles are prohibited in Express Mail International shipments to French Guiana. All items prohibited in regular international mail are also prohibited in Express Mail International to French Guiana.

Reciprocal Service Name: Chronopost

Country Code: GF

Areas Served: All

Priority Mail International (230) Price Group 9

Refer to Notice 123 , <i>Price List</i> , for the applicable retail, Commercial Base, or Commercial Plus price.

Weight Limit: 66 lbs.

Note: Ordinary Priority Mail International includes indemnity at no cost based on weight. (See [230](#).)

Priority Mail International — Flat Rate

Flat Rate Envelopes or Small Flat Rate Priced Boxes: The maximum weight is 4 pounds. Refer to [Notice 123](#), *Price List*, for the applicable retail, Commercial Base, or Commercial Plus price.

Flat Rate Boxes — Medium and Large: The maximum weight is 20 pounds, or the limit set by the individual country, whichever is less. Refer to [Notice 123](#), *Price List*, for the retail, Commercial Base, or Commercial Plus price.

Insurance (232.92)

Available for **Priority Mail International merchandise parcels** only (see [323.72](#) for markings)

Insured Amount not over	Fee	Insured Amount not over	Fee
\$50	\$2.45	Add \$1.15 for each additional \$100 or fraction of insurance coverage.	
100	3.60		
200	4.75		
300	5.90		
400	7.05		
500	8.20	\$5,000 max.	\$59.95

Size Limits (231.22)

Maximum length: 42 inches

Maximum length and girth combined: 79 inches

First-Class Mail International (240) Price Group 9

For the prices and maximum weights for letters, large envelopes (flats), and postcards, see [Notice 123](#), *Price List*.

Size Limits

Letters: See [241.212](#)

Postcards: See [241.221](#)

Large Envelopes (Flats): See [241.232](#)

**Airmail M-bags (260) —
Direct Sack to One Addressee** Price Group 9

Refer to Notice 123 , <i>Price List</i> , for the applicable retail, Commercial Base, or Commercial Plus price.

Weight Limit: 66 lbs.

Matter for the Blind (270)

Free when sent as First-Class Mail International, First-Class Package International Service, Priority Mail International Flat Rate Envelopes, or Priority Mail International Small Flat Rate Priced Boxes. Weight limit: 4 pounds.

Free when sent as Priority Mail International.

Weight limit: 15 pounds.

**First-Class Package International
Service (250)** Price Group 9

For the prices and maximum weights for packages (small packets), see [Notice 123](#), *Price List*.

Size Limits

Packages (Small Packets): See [251.22](#) and [251.23](#).

Extra Services**Certificate of Mailing (313)**

Individual Pieces	Fee
Individual article (PS Form 3817)	\$1.20
Firm mailing books (PS Form 3877), per article listed (minimum 3)	0.44
Duplicate copy of PS Form 3817 or PS Form 3877 (per page)	1.20
Bulk Quantities	Fee
First 1,000 pieces (or fraction thereof)	\$7.05
Each additional 1,000 pieces (or fraction thereof)	0.85
Duplicate copy of PS Form 3606	1.20

COD and Certified NOT for International Mail**International Business Reply Service (382)**

Fee: Envelopes up to 2 ounces \$1.75; Cards \$1.25

International Postal Money Order (371)

NOT Available

International Reply Coupons (381)

NOT Available for International Mail as of January 27, 2013

Registered Mail (330)

Fee: \$12.95

Maximum Indemnity: \$46.14

Available only for First-Class Mail International, including postcards, Priority Mail International Flat Rate Envelopes, Priority Mail International Small Flat Rate Priced Boxes, and matter for the blind or other physically handicapped persons.

Restricted Delivery (350)

NOT Available for International Mail as of January 27, 2013

Return Receipt (340)

Fee: \$3.50

Available for Registered Mail only.

French Polynesia (Includes Tahiti)

Country Conditions for Mailing

Prohibitions (130)

Coins; currency notes (paper money); securities payable to bearer; traveler's checks; manufactured and unmanufactured platinum, gold, silver; precious stones; jewelry; and other valuable articles.
Perishable infectious biological substances.
Perishable noninfectious biological substances.
Radioactive materials.

Restrictions

Banknotes admitted only in registered First-Class Mail International or First-Class Package International Service.

Observations

None

Customs Forms Required (123)

First-Class Mail International items and Priority Mail International Flat Rate Envelopes and Small Flat Rate Priced Boxes:
PS Form 2976 (see 123.61)
Priority Mail International parcels:
PS Form 2976-A inside 2976-E (envelope)

Global Express Guaranteed (210) Price Group 4

Refer to Notice 123 , <i>Price List</i> , for the applicable retail, Commercial Base, or Commercial Plus price.
Weight Limit: 70 lbs.

Insurance (212.5)

Insured Amount not over	Fee	Insured Amount not over	Fee
\$100	No Fee	For document reconstruction insurance or non-document insurance coverage above \$800, add \$1.00 per \$100 or fraction thereof, up to a maximum of \$2,499 per shipment.	
200	\$1.00		
300	2.00		
400	3.00		
500	4.00		
600	5.00		
700	6.00		
800	7.00		\$2,499 max.

Value Limit (212.1)

The maximum value of a GXG shipment to this country is \$2,499 or a lesser amount if limited by content or value.

Size Limits (211.22)

The surface area of the address side of the item to be mailed must be large enough to completely contain the Global Express Guaranteed Air Waybill/Shipping Invoice (shipping label), postage, endorsement, and any applicable markings. The shipping label is approximately 5.5 inches high and 9.5 inches long.
Maximum length: 46 inches
Maximum width: 35 inches
Maximum height: 46 inches
Maximum length and girth combined: 108 inches

General Conditions for Mailing

See Publication 141, *Global Express Guaranteed Service Guide*, for information about areas served in the destination country, allowable contents, packaging and labeling requirements, tracking and tracing, service standards, and other conditions for mailing.

Express Mail International (220) Price Group 6

Refer to Notice 123 , <i>Price List</i> , for the applicable retail, Commercial Base, or Commercial Plus price.
Weight Limit: 66 lbs.

Express Mail International — Flat Rate Envelopes and Flat Rate Boxes

Flat Rate Envelopes: The maximum weight is 4 pounds.

Flat Rate Boxes: The maximum weight is 20 pounds.

Refer to [Notice 123](#), *Price List*, for the applicable retail, Commercial Base, or Commercial Plus price.

Insurance (222.8)

Available for **Express Mail International merchandise shipments** only

Insured Amount not over	Fee	Insured Amount not over	Fee
\$200	No Fee	For insurance coverage above \$2,000, add \$1.50 for each \$500 or fraction thereof, up to a maximum of \$5,000 per shipment.	
500	2.35		
1,000	3.85		
1,500	5.35		
2,000	6.85		\$5,000 max.

Articles Admitted	Required Customs Form/Endorsement
Correspondence, and business papers. Clearly endorse item clearly next to mailing label as BUSINESS PAPERS.	PS Form 2976, <i>Customs — CN 22 and Sender's Declaration</i> .
Merchandise samples without commercial value and not subject to customs duty.	PS Form 2976, <i>Customs — CN 22 and Sender's Declaration</i> .
Merchandise and all articles subject to customs duty.	PS Form 2976-A, <i>Customs Declaration and Dispatch Note CP 72</i> , inside a PS Form 2976-E, <i>Customs Declaration Envelope CP 91</i> . A commercial invoice must be included in each item.

Size Limits (221.52)

Maximum length: 36 inches

Maximum length and girth combined: 79 inches

Notes:

- Coins; banknotes; currency notes, including paper money; securities of any kind payable to bearer; traveler's checks; platinum, gold, and silver; precious stones; jewelry; watches; and other valuable articles are prohibited in Express Mail International shipments to French Polynesia.
- All items admissible in international mail to French Polynesia, including correspondence, business papers, and merchandise, are accepted in Express Mail International.
- All items prohibited in regular international mail are also prohibited in Express Mail International to French Polynesia.
- Items are delivered Monday through Saturday. There is no delivery on national holidays.

Reciprocal Service Name: Chronopost**Country Code:** PF**Areas Served:** Arue, Faa, Mahina, Papeete, Pirae, Punaaiua**Priority Mail International (230)** Price Group 6Refer to [Notice 123, Price List](#), for the applicable retail, Commercial Base, or Commercial Plus price.**Weight Limit: 66 lbs.****Note:** Ordinary Priority Mail International includes indemnity at no cost based on weight. (See [230](#).)**Priority Mail International — Flat Rate**Flat Rate Envelopes or Small Flat Rate Priced Boxes: The maximum weight is 4 pounds. Refer to [Notice 123, Price List](#), for the applicable retail, Commercial Base, or Commercial Plus price.Flat Rate Boxes — Medium and Large: The maximum weight is 20 pounds, or the limit set by the individual country, whichever is less. Refer to [Notice 123, Price List](#), for the retail, Commercial Base, or Commercial Plus price.**Insurance (232.92)**Available for **Priority Mail International merchandise parcels** only (see [323.72](#) for markings)

Insured Amount not over	Fee	Insured Amount not over	Fee
\$50	\$2.45	Add \$1.15 for each additional \$100 or fraction of insurance coverage.	
100	3.60		
200	4.75		
300	5.90		
400	7.05		
500	8.20	\$4,519 max.	\$55.35

Size Limits (231.22)

Maximum length: 42 inches

Maximum length and girth combined: 79 inches

First-Class Mail International (240) Price Group 6For the prices and maximum weights for letters, large envelopes (flats), and postcards, see [Notice 123, Price List](#).**Size Limits**Letters: See [241.212](#)Postcards: See [241.221](#)Large Envelopes (Flats): See [241.232](#)**Airmail M-bags (260) — Direct Sack to One Addressee** Price Group 6Refer to [Notice 123, Price List](#), for the applicable retail, Commercial Base, or Commercial Plus price.**Weight Limit: 66 lbs.****Matter for the Blind (270)**

Free when sent as First-Class Mail International, First-Class Package International Service, Priority Mail International Flat Rate Envelopes, or Priority Mail International Small Flat Rate Priced Boxes. Weight limit: 4 pounds.

Free when sent as Priority Mail International.

Weight limit: 15 pounds.

First-Class Package International Service (250)

Price Group 6

For the prices and maximum weights for packages (small packets), see [Notice 123, Price List](#).**Size Limits**Packages (Small Packets): See [251.22](#) and [251.23](#).**Extra Services****Certificate of Mailing (313)**

Individual Pieces	Fee
Individual article (PS Form 3817)	\$1.20
Firm mailing books (PS Form 3877), per article listed (minimum 3)	0.44
Duplicate copy of PS Form 3817 or PS Form 3877 (per page)	1.20
Bulk Quantities	Fee
First 1,000 pieces (or fraction thereof)	\$7.05
Each additional 1,000 pieces (or fraction thereof)	0.85
Duplicate copy of PS Form 3606	1.20

COD and Certified

NOT for International Mail

International Business Reply Service (382)**Fee:** Envelopes up to 2 ounces \$1.75; Cards \$1.25**International Postal Money Order (371)**

NOT Available

International Reply Coupons (381)

NOT Available for International Mail as of January 27, 2013

Registered Mail (330)**Fee:** \$12.95

Maximum Indemnity: \$46.14

Available only for First-Class Mail International, including postcards, Priority Mail International Flat Rate Envelopes, Priority Mail International Small Flat Rate Priced Boxes, and matter for the blind or other physically handicapped persons.

Restricted Delivery (350)

NOT Available for International Mail as of January 27, 2013

Return Receipt (340)**Fee:** \$3.50

Available for Registered Mail only.

Gabon

Country Conditions for Mailing

Prohibitions (130)

All articles prohibited to France.
 Coins; banknotes; currency notes; securities payable to bearer; traveler's checks; manufactured and unmanufactured platinum, gold, silver; precious stones; jewelry; and other valuable articles.
 Perishable infectious biological substances.
 Perishable noninfectious biological substances.
 Pamphlets and leaflets containing propaganda derogatory to the countries of Equatorial Africa.
 Radioactive materials.
 Tobacco, cigars and cigarettes.

Restrictions

Medical or pharmaceutical products may only be addressed to licensed pharmacists.

Observations

None

Customs Forms Required (123)

First-Class Mail International items and Priority Mail International Flat Rate Envelopes and Small Flat Rate Priced Boxes:
 PS Form 2976 (see 123.61)
 Priority Mail International parcels:
 PS Form 2976-A inside 2976-E (envelope)

Global Express Guaranteed (210) Price Group 4

Refer to Notice 123 , <i>Price List</i> , for the applicable retail, Commercial Base, or Commercial Plus price.
Weight Limit: 70 lbs.

Insurance (212.5)

Insured Amount not over	Fee	Insured Amount not over	Fee
\$100	No Fee	For document reconstruction insurance or non-document insurance coverage above \$800, add \$1.00 per \$100 or fraction thereof, up to a maximum of \$2,499 per shipment.	
200	\$1.00		
300	2.00		
400	3.00		
500	4.00		
600	5.00		
700	6.00		
800	7.00		\$2,499 max.

Value Limit (212.1)

The maximum value of a GXG shipment to this country is \$2,499 or a lesser amount if limited by content or value.

Size Limits (211.22)

The surface area of the address side of the item to be mailed must be large enough to completely contain the Global Express Guaranteed Air Waybill/Shipping Invoice (shipping label), postage, endorsement, and any applicable markings. The shipping label is approximately 5.5 inches high and 9.5 inches long.
 Maximum length: 46 inches
 Maximum width: 35 inches
 Maximum height: 46 inches
 Maximum length and girth combined: 108 inches

General Conditions for Mailing

See Publication 141, *Global Express Guaranteed Service Guide*, for information about areas served in the destination country, allowable contents, packaging and labeling requirements, tracking and tracing, service standards, and other conditions for mailing.

Express Mail International (220) Price Group 7

Refer to Notice 123 , <i>Price List</i> , for the applicable retail, Commercial Base, or Commercial Plus price.
Weight Limit: 66 lbs.

Express Mail International — Flat Rate Envelopes and Flat Rate Boxes

Flat Rate Envelopes: The maximum weight is 4 pounds.
 Flat Rate Boxes: The maximum weight is 20 pounds.
 Refer to [Notice 123](#), *Price List*, for the applicable retail, Commercial Base, or Commercial Plus price.

Insurance (222.8)

Available for **Express Mail International merchandise shipments** only

Insured Amount not over	Fee	Insured Amount not over	Fee
\$200	No Fee	For insurance coverage above \$2,000, add \$1.50 for each \$500 or fraction thereof, up to a maximum of \$5,000 per shipment.	
500	2.35		
1,000	3.85		
1,500	5.35		
2,000	6.85		\$5,000 max.

Articles Admitted	Required Customs Form/Endorsement
Correspondence and business papers.	PS Form 2976, <i>Customs — CN 22 and Sender's Declaration</i> . Endorse item clearly next to mailing label as BUSINESS PAPERS.
Merchandise samples without commercial value.	PS Form 2976, <i>Customs — CN 22 and Sender's Declaration</i> .
Merchandise and all articles subject to customs duty.	PS Form 2976-A, <i>Customs Declaration and Dispatch Note CP 72</i> , inside a PS Form 2976-E, <i>Customs Declaration Envelope CP 91</i> . A commercial invoice in duplicate should be included with all commercial shipments.

Size Limits (221.52)

Maximum length: 36 inches
 Maximum length and girth combined: 79 inches

Note:

Coins; banknotes; currency notes, including paper money; securities of any kind payable to bearer; traveler's checks; platinum, gold, and silver; precious stones; jewelry; watches; and other valuable articles are prohibited in Express Mail International shipments to Gabon.

Reciprocal Service Name: EMS Delta Plus**Country Code:** GA**Areas Served:**

Bitam	Mounana
Franceville	Oyem
Libreville	Port-Gentil
Moanda	

Priority Mail International (230) Price Group 7

Refer to Notice 123 , <i>Price List</i> , for the applicable retail, Commercial Base, or Commercial Plus price.

Weight Limit: 44 lbs.

Note: Ordinary Priority Mail International includes indemnity at no cost based on weight. (See [230](#).)

Priority Mail International — Flat Rate

Flat Rate Envelopes or Small Flat Rate Priced Boxes: The maximum weight is 4 pounds. Refer to [Notice 123](#), *Price List*, for the applicable retail, Commercial Base, or Commercial Plus price.

Flat Rate Boxes — Medium and Large: The maximum weight is 20 pounds, or the limit set by the individual country, whichever is less. Refer to [Notice 123](#), *Price List*, for the retail, Commercial Base, or Commercial Plus price.

Insurance (232.92)

Available for **Priority Mail International merchandise parcels** only (see [323.72](#) for markings)

Insured Amount not over	Fee
\$50	\$2.45
100	3.60
200	4.75
300	5.90
400	7.05
500	8.20
523 max.	9.35

Size Limits (231.22)

Maximum length: 42 inches

Maximum length and girth combined: 79 inches

First-Class Mail International (240) Price Group 7

For the prices and maximum weights for letters, large envelopes (flats), and postcards, see [Notice 123](#), *Price List*.

Size Limits

Letters: See [241.212](#)

Postcards: See [241.221](#)

Large Envelopes (Flats): See [241.232](#)

Airmail M-bags (260) —**Direct Sack to One Addressee Price Group 7**

Refer to Notice 123 , <i>Price List</i> , for the applicable retail, Commercial Base, or Commercial Plus price.

Weight Limit: 66 lbs.

Matter for the Blind (270)

NOT Available

First-Class Package International Service (250)

Price Group 7

For the prices and maximum weights for packages (small packets), see [Notice 123](#), *Price List*.

Size Limits

Packages (Small Packets): See [251.22](#) and [251.23](#).

Extra Services**Certificate of Mailing (313)**

Individual Pieces	Fee
Individual article (PS Form 3817)	\$1.20
Firm mailing books (PS Form 3877), per article listed (minimum 3)	0.44
Duplicate copy of PS Form 3817 or PS Form 3877 (per page)	1.20
Bulk Quantities	Fee
First 1,000 pieces (or fraction thereof)	\$7.05
Each additional 1,000 pieces (or fraction thereof)	0.85
Duplicate copy of PS Form 3606	1.20

COD and Certified

NOT for International Mail

International Business Reply Service (382)

Fee: Envelopes up to 2 ounces \$1.75; Cards \$1.25

International Postal Money Order (371)

NOT Available

International Reply Coupons (381)

NOT Available for International Mail as of January 27, 2013

Registered Mail (330)

Fee: \$12.95

Maximum Indemnity: \$46.14

Available only for First-Class Mail International, including postcards, Priority Mail International Flat Rate Envelopes, Priority Mail International Small Flat Rate Priced Boxes, and matter for the blind or other physically handicapped persons.

Restricted Delivery (350)

NOT Available for International Mail as of January 27, 2013

Return Receipt (340)

Fee: \$3.50

Available for Registered Mail only.

Gambia

Country Conditions for Mailing

Prohibitions (130)

Coins, West African paper money.
Firearms and firearm parts.

Restrictions

Banknotes; currency notes; securities payable to bearer; traveler's checks; manufactured and unmanufactured platinum, gold, silver; precious stones; jewelry; and other valuable articles may be sent only in registered First-Class Mail International or First-Class Package International Service shipments.

Observations

None

Customs Forms Required (123)

First-Class Mail International items and Priority Mail International Flat Rate Envelopes and Small Flat Rate Priced Boxes:
PS Form 2976 (see 123.61)
Priority Mail International parcels:
PS Form 2976-A inside 2976-E (envelope)

Global Express Guaranteed (210) Price Group 4

Refer to Notice 123 , <i>Price List</i> , for the applicable retail, Commercial Base, or Commercial Plus price.
Weight Limit: 70 lbs.

Insurance (212.5)

Insured Amount not over	Fee	Insured Amount not over	Fee
\$100	No Fee	For document reconstruction insurance or non-document insurance coverage above \$800, add \$1.00 per \$100 or fraction thereof, up to a maximum of \$2,499 per shipment.	
200	\$1.00		
300	2.00		
400	3.00		
500	4.00		
600	5.00		
700	6.00		
800	7.00		\$2,499 max.

Value Limit (212.1)

The maximum value of a GXG shipment to this country is \$2,499 or a lesser amount if limited by content or value.

Size Limits (211.22)

The surface area of the address side of the item to be mailed must be large enough to completely contain the Global Express Guaranteed Air Waybill/Shipping Invoice (shipping label), postage, endorsement, and any applicable markings. The shipping label is approximately 5.5 inches high and 9.5 inches long.

Maximum length: 46 inches

Maximum width: 35 inches

Maximum height: 46 inches

Maximum length and girth combined: 108 inches

General Conditions for Mailing

See Publication 141, *Global Express Guaranteed Service Guide*, for information about areas served in the destination country, allowable contents, packaging and labeling requirements, tracking and tracing, service standards, and other conditions for mailing.

Express Mail International (220)

Not Available

Priority Mail International (230) Price Group 7

Refer to Notice 123 , <i>Price List</i> , for the applicable retail, Commercial Base, or Commercial Plus price.
Weight Limit: 66 lbs.

Note: Ordinary Priority Mail International includes indemnity at no cost based on weight. (See 230.)

Priority Mail International — Flat Rate

Flat Rate Envelopes or Small Flat Rate Priced Boxes: The maximum weight is 4 pounds. Refer to [Notice 123](#), *Price List*, for the applicable retail, Commercial Base, or Commercial Plus price.

Flat Rate Boxes — Medium and Large: The maximum weight is 20 pounds, or the limit set by the individual country, whichever is less. Refer to [Notice 123](#), *Price List*, for the retail, Commercial Base, or Commercial Plus price.

Insurance (232.92) NOT Available

Size Limits (231.22)

Maximum length: 42 inches

Maximum length and girth combined: 79 inches

First-Class Mail International (240) Price Group 7

For the prices and maximum weights for letters, large envelopes (flats), and postcards, see [Notice 123](#), *Price List*.

Size Limits

Letters: See 241.212

Postcards: See 241.221

Large Envelopes (Flats): See 241.232

Airmail M-bags (260) —
Direct Sack to One Addressee Price Group 7

Refer to Notice 123 , <i>Price List</i> , for the applicable retail, Commercial Base, or Commercial Plus price.
Weight Limit: 66 lbs.

Matter for the Blind (270)

Free when sent as First-Class Mail International, First-Class Package International Service, Priority Mail International Flat Rate Envelopes, or Priority Mail International Small Flat Rate Priced Boxes. Weight limit: 4 pounds.

Free when sent as Priority Mail International.

Weight limit: 15 pounds.

First-Class Package International
Service (250) Price Group 7

For the prices and maximum weights for packages (small packets), see [Notice 123](#), *Price List*.

Size Limits

Packages (Small Packets): See 251.22 and 251.23.

Extra Services**Certificate of Mailing (313)**

Individual Pieces	Fee
Individual article (PS Form 3817)	\$1.20
Firm mailing books (PS Form 3877), per article listed (minimum 3)	0.44
Duplicate copy of PS Form 3817 or PS Form 3877 (per page)	1.20
Bulk Quantities	Fee
First 1,000 pieces (or fraction thereof)	\$7.05
Each additional 1,000 pieces (or fraction thereof)	0.85
Duplicate copy of PS Form 3606	1.20

COD and Certified **NOT** for International Mail

International Business Reply Service (382)

Fee: Envelopes up to 2 ounces \$1.75; Cards \$1.25

International Postal Money Order (371)

NOT Available

International Reply Coupons (381)

NOT Available for International Mail as of January 27, 2013

Registered Mail (330)

Fee: \$12.95

Maximum Indemnity: \$46.14

Available only for First-Class Mail International, including postcards, Priority Mail International Flat Rate Envelopes, Priority Mail International Small Flat Rate Priced Boxes, and matter for the blind or other physically handicapped persons.

Restricted Delivery (350)

NOT Available for International Mail as of January 27, 2013

Return Receipt (340)

Fee: \$3.50

Available for Registered Mail only.

Georgia, Republic of

Country Conditions for Mailing

Prohibitions (130)

Articles and materials of an immoral nature.
 Bees, leeches, silkworms, and parasites.
 Coins; bank notes; currency notes (paper money); securities of any kind payable to bearer; traveler's checks; platinum, gold, and silver (manufactured or not); precious stones; jewelry; and other valuable articles in all mail.
 Explosives, inflammable substances, toxic substances, and other dangerous substances.
 Narcotics, psychotropic substances, and hormone and blood preparations.
 Perishable infectious biological substances.
 Perishable noninfectious biological substances.
 Radioactive materials.
 Tear gas, nerve gas, and weapons for their use.
 Weapons of war and firearms, ammunition, and cartridges.

Restrictions

Medical preparations require prior authorization from the Georgian Ministry of Health.

Observations

None.

Customs Forms Required (123)

First-Class Mail International items and Priority Mail International Flat Rate Envelopes and Small Flat Rate Priced Boxes:
 PS Form 2976 (see 123.61)
 Priority Mail International parcels:
 PS Form 2976-A inside 2976-E (envelope)

Global Express Guaranteed (210) Price Group 4

Refer to [Notice 123](#), *Price List*, for the applicable retail, Commercial Base, or Commercial Plus price.

Weight Limit: 70 lbs.

Insurance (212.5)

Insured Amount not over	Fee	Insured Amount not over	Fee
\$100	No Fee	For document reconstruction insurance or non-document insurance coverage above \$800, add \$1.00 per \$100 or fraction thereof, up to a maximum of \$2,499 per shipment.	
200	\$1.00		
300	2.00		
400	3.00		
500	4.00		
600	5.00		
700	6.00		
800	7.00		\$2,499 max.

Value Limit (212.1)

The maximum value of a GXG shipment to this country is \$2,499 or a lesser amount if limited by content or value.

Size Limits (211.22)

The surface area of the address side of the item to be mailed must be large enough to completely contain the Global Express Guaranteed Air Waybill/Shipping Invoice (shipping label), postage, endorsement, and any applicable markings. The shipping label is approximately 5.5 inches high and 9.5 inches long.

Maximum length: 46 inches
 Maximum width: 35 inches
 Maximum height: 46 inches
 Maximum length and girth combined: 108 inches

General Conditions for Mailing

See Publication 141, *Global Express Guaranteed Service Guide*, for information about areas served in the destination country, allowable contents, packaging and labeling requirements, tracking and tracing, service standards, and other conditions for mailing.

Express Mail International (220) Price Group 4

Refer to [Notice 123](#), *Price List*, for the applicable retail, Commercial Base, or Commercial Plus price.

Weight Limit: 66 lbs.

Express Mail International — Flat Rate Envelopes and Flat Rate Boxes

Flat Rate Envelopes: The maximum weight is 4 pounds.

Flat Rate Boxes: The maximum weight is 20 pounds.

Refer to [Notice 123](#), *Price List*, for the applicable retail, Commercial Base, or Commercial Plus price.

Insurance (222.8)

Available for **Express Mail International merchandise shipments** only

Insured Amount not over	Fee	Insured Amount not over	Fee
\$200	No Fee	For insurance coverage above \$2,000, add \$1.50 for each \$500 or fraction thereof, up to a maximum of \$5,000 per shipment.	
500	2.35		
1,000	3.85		
1,500	5.35		
2,000	6.85		\$5,000 max.

Articles Admitted	Required Customs Form/Endorsement
Correspondence, business papers, and documents.	PS Form 2976, <i>Customs — CN 22 and Sender's Declaration</i> . Endorse item clearly next to mailing label as BUSINESS PAPERS.
Merchandise samples without commercial value.	PS Form 2976-A, <i>Customs Declaration and Dispatch Note CP 72</i> , inside a PS Form 2976-E, <i>Customs Declaration Envelope CP 91</i> .
Merchandise and all articles subject to customs duty.	PS Form 2976-A, <i>Customs Declaration and Dispatch Note CP 72</i> , inside a PS Form 2976-E, <i>Customs Declaration Envelope CP 91</i> .

Size Limits (221.52)

Maximum length: 36 inches

Maximum length and girth combined: 79 inches

Notes:

- Addressees are required to obtain import licenses/permits to receive most goods.
- Coins; banknotes; currency notes, including paper money; securities of any kind payable to bearer; traveler's checks; platinum, gold, and silver; precious stones; jewelry; watches; and other valuable articles are prohibited in Express Mail International shipments to the Republic of Georgia.

Reciprocal Service Name: EMS**Country Code:** GE**Areas Served:**

Express Mail International is available **only** to the following locations: Garbadani, Marneouli, Mtskheta, Roustavi, Tbilisi.

Priority Mail International (230) Price Group 4

Refer to Notice 123 , <i>Price List</i> , for the applicable retail, Commercial Base, or Commercial Plus price.

Weight Limit: 44 lbs.

Note: Ordinary Priority Mail International includes indemnity at no cost based on weight. (See [230](#).)

Priority Mail International — Flat Rate

Flat Rate Envelopes or Small Flat Rate Priced Boxes: The maximum weight is 4 pounds. Refer to [Notice 123](#), *Price List*, for the applicable retail, Commercial Base, or Commercial Plus price.

Flat Rate Boxes — Medium and Large: The maximum weight is 20 pounds, or the limit set by the individual country, whichever is less. Refer to [Notice 123](#), *Price List*, for the retail, Commercial Base, or Commercial Plus price.

Insurance (232.92)

Available for **Priority Mail International merchandise parcels** only (see [323.72](#) for markings)

Insured Amount not over	Fee	Insured Amount not over	Fee
\$50	\$2.45	Add \$1.15 for each additional \$100 or fraction of insurance coverage.	
100	3.60		
200	4.75		
300	5.90		
400	7.05		
500	8.20	\$1,458 max.	\$19.70

Size Limits (231.22)

Maximum length: 42 inches

Maximum length and girth combined: 79 inches

First-Class Mail International (240) Price Group 4

For the prices and maximum weights for letters, large envelopes (flats), and postcards, see [Notice 123](#), *Price List*.

Size Limits

Letters: See [241.212](#)

Postcards: See [241.221](#)

Large Envelopes (Flats): See [241.232](#)

**Airmail M-bags (260) —
Direct Sack to One Addressee** Price Group 4

Refer to Notice 123 , <i>Price List</i> , for the applicable retail, Commercial Base, or Commercial Plus price.

Weight Limit: 66 lbs.

Matter for the Blind (270)

Free when sent as First-Class Mail International, First-Class Package International Service, Priority Mail International Flat Rate Envelopes, or Priority Mail International Small Flat Rate Priced Boxes. Weight limit: 4 pounds.

Free when sent as Priority Mail International.

Weight limit: 15 pounds.

**First-Class Package International
Service (250)**

Price Group 4

For the prices and maximum weights for packages (small packets), see [Notice 123](#), *Price List*.

Size Limits

Packages (Small Packets): See [251.22](#) and [251.23](#).

Extra Services**Certificate of Mailing (313)**

Individual Pieces	Fee
Individual article (PS Form 3817)	\$1.20
Firm mailing books (PS Form 3877), per article listed (minimum 3)	0.44
Duplicate copy of PS Form 3817 or PS Form 3877 (per page)	1.20
Bulk Quantities	Fee
First 1,000 pieces (or fraction thereof)	\$7.05
Each additional 1,000 pieces (or fraction thereof)	0.85
Duplicate copy of PS Form 3606	1.20

COD and Certified

NOT for International Mail

International Business Reply Service (382)

Fee: Envelopes up to 2 ounces \$1.75; Cards \$1.25

International Postal Money Order (371)

NOT Available

International Reply Coupons (381)

NOT Available for International Mail as of January 27, 2013

Registered Mail (330)**Fee:** \$12.95

Maximum Indemnity: \$46.14

Available only for First-Class Mail International, including postcards, Priority Mail International Flat Rate Envelopes, Priority Mail International Small Flat Rate Priced Boxes, and matter for the blind or other physically handicapped persons.

Restricted Delivery (350)

NOT Available for International Mail as of January 27, 2013

Return Receipt (340)**Fee:** \$3.50

Available for Registered Mail only.

Germany

Country Conditions for Mailing

Prohibitions (130)

Absinthe.

Arms and weapons, including firearms, parts of arms, ammunition, and imitation arms.

Articles bearing political or religious notations on the address side.

Human remains.

Lithium cells and batteries — including items containing lithium cells and batteries under 135.6.

Live plants and animals.

Melatonin.

Perishable infectious biological substances.

Playing cards, except in complete decks properly wrapped.

Pulverized coca beans.

Radioactive materials.

Restrictions

Importation of medicines requires special authorization by German authorities.

Observations

1. A parcel may be addressed to a street address or to a post office box. A local telephone number for the addressee should be provided when the item is addressed to a street address and must be provided when the item is addressed to a post office box.
2. For Priority Mail International parcels, an invoice, in duplicate, is required for all commercial shipments regardless of value and all personal shipments valued at \$300 or more. The invoices must be affixed to the outside of the parcel or may be enclosed in PS Form 2976-E with the customs declaration.
3. Mailpieces delivered through international bulk mail services must be addressed with the correct postcode number or delivery zone number, if one exists. Without this number, the German postal administration will return such pieces to the sender or the country of origin due to insufficient addressing.
4. Import licenses or certificates are required for meat and meat products; pasta products; dairy products; egg and egg products; plant and plant products; tobacco products; and cigarette paper. Senders should ascertain before mailing whether the necessary documents are held by the addressee.
5. The customs treatment of gift parcels will be facilitated if the customs declaration is marked by the sender "Private Geschenksendung" (personal gift package).
6. Customs authorities require invoices with books valued at 26 euros or more (currently \$35.20).
7. Germany will not accept any Express Mail International or Priority Mail International insured item valued at more than \$500. Items valued at more than \$500 will be returned to sender.

Customs Forms Required (123)

First-Class Mail International items and Priority Mail International Flat Rate Envelopes and Small Flat Rate Priced Boxes:

PS Form 2976 (see 123.61)

Priority Mail International parcels:

PS Form 2976-A inside 2976-E (envelope)

Global Express Guaranteed (210) Price Group 3

Refer to [Notice 123](#), *Price List*, for the applicable retail, Commercial Base, or Commercial Plus price.

Weight Limit: 70 lbs.

Insurance (212.5)

Insured Amount not over	Fee	Insured Amount not over	Fee
\$100	No Fee	For document reconstruction insurance or non-document insurance coverage above \$800, add \$1.00 per \$100 or fraction thereof, up to a maximum of \$2,499 per shipment.	
200	\$1.00		
300	2.00		
400	3.00		
500	4.00		
600	5.00		
700	6.00		
800	7.00		
		\$2,499 max.	\$24.00

Value Limit (212.1)

The maximum value of a GXG shipment to this country is \$2,499 or a lesser amount if limited by content or value.

Size Limits (211.22)

The surface area of the address side of the item to be mailed must be large enough to completely contain the Global Express Guaranteed Air Waybill/Shipping Invoice (shipping label), postage, endorsement, and any applicable markings. The shipping label is approximately 5.5 inches high and 9.5 inches long.

Maximum length: 46 inches

Maximum width: 35 inches

Maximum height: 46 inches

Maximum length and girth combined: 108 inches

General Conditions for Mailing

See Publication 141, *Global Express Guaranteed Service Guide*, for information about areas served in the destination country, allowable contents, packaging and labeling requirements, tracking and tracing, service standards, and other conditions for mailing.

Express Mail International (220) Price Group 16

Refer to [Notice 123](#), *Price List*, for the applicable retail, Commercial Base, or Commercial Plus price.

Weight Limit: 66 lbs.

Express Mail International — Flat Rate Envelopes and Flat Rate Boxes

Flat Rate Envelopes: The maximum weight is 4 pounds.

Flat Rate Boxes: The maximum weight is 20 pounds.

Refer to [Notice 123](#), *Price List*, for the applicable retail, Commercial Base, or Commercial Plus price.

Insurance (222.8):

Available for **Express Mail International merchandise shipments** only

Insured Amount not over	Fee
\$100	No Fee
200	\$0.85
500 max.	2.35

Articles Admitted	Required Customs Form/Endorsement
Any kind of written communications including legal documents, instruments, and manuscripts; computer data, including magnetic tapes, magnetic disks, punch cards, and recording tapes.	PS Form 2976, <i>Customs — CN 22 and Sender's Declaration</i> .
Merchandise samples without commercial value.	PS Form 2976-A, <i>Customs Declaration and Dispatch Note CP 72</i> , inside a PS Form 2976-E, <i>Customs Declaration Envelope CP 91</i> .
Merchandise and all articles subject to customs duty.	PS Form 2976-A, <i>Customs Declaration and Dispatch Note CP 72</i> , inside a PS Form 2976-E, <i>Customs Declaration Envelope CP 91</i> . An invoice, in duplicate, is required for all commercial shipments regardless of value and all personal shipments valued at \$300 or more. The invoices must be either affixed to the outside of the parcel or enclosed in PS Form 2976-E with the customs declaration.

Size Limits (221.52)

Maximum length: 60 inches
 Maximum length and girth combined: 108 inches

Notes:

1. An invoice, in duplicate, is required for all commercial shipments regardless of value and for all personal shipments valued at \$300 or more. The invoices must be either affixed to the outside of the parcel or enclosed in PS Form 2976-E with the customs declaration.
2. Arms, weapons, and human remains are prohibited.
3. Coins; banknotes; currency notes, including paper money; securities of any kind payable to bearer; traveler's checks; platinum, gold, and silver; precious stones; jewelry; watches; and other valuable articles are prohibited in Express Mail International shipments to Germany.
4. An Express Mail International shipment may be addressed to a street address or to a post office box. A local telephone number for the addressee should be provided when the item is addressed to a street address and must be provided when the item is addressed to a post office box.

Reciprocal Service Name: There is no reciprocal service.

Country Code: DE

Areas Served: All

Priority Mail International (230) Price Group 16

Refer to Notice 123, Price List , for the applicable retail, Commercial Base, or Commercial Plus price.
Weight Limit: 70 lbs.

Note: Ordinary Priority Mail International includes indemnity at no cost based on weight. (See [230](#).)

Priority Mail International — Flat Rate

Flat Rate Envelopes or Small Flat Rate Priced Boxes: The maximum weight is 4 pounds. Refer to [Notice 123, Price List](#), for the applicable retail, Commercial Base, or Commercial Plus price.

Flat Rate Boxes — Medium and Large: The maximum weight is 20 pounds, or the limit set by the individual country, whichever is less. Refer to [Notice 123, Price List](#), for the retail, Commercial Base, or Commercial Plus price.

Insurance (232.92)

Available for **Priority Mail International merchandise parcels** only (see [323.72](#) for markings)

Insured Amount not over	Fee
\$50	\$2.45
100	3.60
200	4.75
300	5.90
400	7.05
500 max.	8.20

Size Limits (231.22)

Maximum length: 60 inches
 Maximum length and girth combined: 108 inches

First-Class Mail International (240) Price Group 5

For the prices and maximum weights for letters, large envelopes (flats), and postcards, see [Notice 123, Price List](#).

Size Limits

Letters: See [241.212](#)
 Postcards: See [241.221](#)
 Large Envelopes (Flats): See [241.232](#)

Airmail M-bags (260) — Direct Sack to One Addressee Price Group 5

Refer to Notice 123, Price List , for the applicable retail, Commercial Base, or Commercial Plus price.
Weight Limit: 66 lbs.

Matter for the Blind (270)

Free when sent as First-Class Mail International, First-Class Package International Service, Priority Mail International Flat Rate Envelopes, or Priority Mail International Small Flat Rate Priced Boxes. Weight limit: 4 pounds.

Free when sent as Priority Mail International.
 Weight limit: 15 pounds.

First-Class Package International Service (250) Price Group 5

For the prices and maximum weights for packages (small packets), see [Notice 123, Price List](#).

Size Limits

Packages (Small Packets): See [251.22](#) and [251.23](#).

Extra Services**Certificate of Mailing (313)**

Individual Pieces	Fee
Individual article (PS Form 3817)	\$1.20
Firm mailing books (PS Form 3877), per article listed (minimum 3)	0.44
Duplicate copy of PS Form 3817 or PS Form 3877 (per page)	1.20
Bulk Quantities	Fee
First 1,000 pieces (or fraction thereof)	\$7.05
Each additional 1,000 pieces (or fraction thereof)	0.85
Duplicate copy of PS Form 3606	1.20

COD and Certified **NOT** for International Mail

International Business Reply Service (382)

Fee: Envelopes up to 2 ounces \$1.75; Cards \$1.25

International Postal Money Order (371)

NOT Available

International Reply Coupons (381)

NOT Available for International Mail as of January 27, 2013

Registered Mail (330)

Fee: \$12.95

Maximum Indemnity: \$46.14

Available only for First-Class Mail International, including postcards, Priority Mail International Flat Rate Envelopes, Priority Mail International Small Flat Rate Priced Boxes, and matter for the blind or other physically handicapped persons.

Restricted Delivery (350)

NOT Available for International Mail as of January 27, 2013

Return Receipt (340)

Fee: \$3.50

Available for Registered Mail only.

Ghana

Country Conditions for Mailing

Prohibitions (130)

Arms and ammunition.
Perishable infectious biological substances.
Perishable noninfectious biological substances.
Radioactive materials.

Restrictions

Banknotes, treasury notes, currency notes, and coins may only be sent in registered First-Class Mail International or First-Class Package International Service shipments from one bank to another.
Manufactured and unmanufactured platinum, gold, and silver; precious stones; and jewelry may only be sent in insured Priority Mail International parcels.

Observations

None

Customs Forms Required (123)

First-Class Mail International items and Priority Mail International Flat Rate Envelopes and Small Flat Rate Priced Boxes:
PS Form 2976 (see 123.61)
Priority Mail International parcels:
PS Form 2976-A inside 2976-E (envelope)

Global Express Guaranteed (210) Price Group 4

Refer to [Notice 123](#), *Price List*, for the applicable retail, Commercial Base, or Commercial Plus price.

Weight Limit: 70 lbs.

Insurance (212.5)

Insured Amount not over	Fee	Insured Amount not over	Fee
\$100	No Fee	For document reconstruction insurance or non-document insurance coverage above \$800, add \$1.00 per \$100 or fraction thereof, up to a maximum of \$2,499 per shipment.	
200	\$1.00		
300	2.00		
400	3.00		
500	4.00		
600	5.00		
700	6.00		
800	7.00		\$2,499 max.

Value Limit (212.1)

The maximum value of a GXG shipment to this country is \$2,499 or a lesser amount if limited by content or value.

Size Limits (211.22)

The surface area of the address side of the item to be mailed must be large enough to completely contain the Global Express Guaranteed Air Waybill/Shipping Invoice (shipping label), postage, endorsement, and any applicable markings. The shipping label is approximately 5.5 inches high and 9.5 inches long.

Maximum length: 46 inches
Maximum width: 35 inches
Maximum height: 46 inches
Maximum length and girth combined: 108 inches

General Conditions for Mailing

See Publication 141, *Global Express Guaranteed Service Guide*, for information about areas served in the destination country, allowable contents, packaging and labeling requirements, tracking and tracing, service standards, and other conditions for mailing.

Express Mail International (220) Price Group 7

Refer to [Notice 123](#), *Price List*, for the applicable retail, Commercial Base, or Commercial Plus price.

Weight Limit: 66 lbs.

Express Mail International — Flat Rate Envelopes and Flat Rate Boxes

Flat Rate Envelopes: The maximum weight is 4 pounds.

Flat Rate Boxes: The maximum weight is 20 pounds.

Refer to [Notice 123](#), *Price List*, for the applicable retail, Commercial Base, or Commercial Plus price.

Insurance (222.8)

Available for **Express Mail International merchandise shipments** only

Insured Amount not over	Fee	Insured Amount not over	Fee
\$200	No Fee	For insurance coverage above \$2,000, add \$1.50 for each \$500 or fraction thereof, up to a maximum of \$5,000 per shipment.	
500	2.35		
1,000	3.85		
1,500	5.35		
2,000	6.85		\$5,000 max.

Articles Admitted	Required Customs Form/Endorsement
Correspondence, business papers, computer data, and advertising material.	PS Form 2976, <i>Customs — CN 22 and Sender's Declaration</i> . Endorse item clearly next to mailing label as BUSINESS PAPERS.
Merchandise samples without commercial value.	PS Form 2976, <i>Customs — CN 22 and Sender's Declaration</i> .
Merchandise and all articles subject to customs duty.	PS Form 2976-A, <i>Customs Declaration and Dispatch Note CP 72</i> , inside a PS Form 2976-E, <i>Customs Declaration Envelope CP 91</i> . A commercial invoice must be enclosed in each item.

Size Limits (221.52)

Maximum length: 36 inches

Maximum length and girth combined: 79 inches

Note:

Coins; banknotes; currency notes, including paper money; securities of any kind payable to bearer; traveler's checks; platinum, gold, and silver; precious stones; jewelry; watches; and other valuable articles are prohibited in Express Mail International shipments to Ghana.

Reciprocal Service Name: EMS Ghana

Country Code: GH

Areas Served: All

Priority Mail International (230) Price Group 7

Refer to [Notice 123](#), *Price List*, for the applicable retail, Commercial Base, or Commercial Plus price.

Weight Limit: 66 lbs.

Note: Ordinary Priority Mail International includes indemnity at no cost based on weight. (See 230.)

Priority Mail International — Flat Rate

Flat Rate Envelopes or Small Flat Rate Priced Boxes: The maximum weight is 4 pounds. Refer to [Notice 123](#), *Price List*, for the applicable retail, Commercial Base, or Commercial Plus price.

Flat Rate Boxes — Medium and Large: The maximum weight is 20 pounds, or the limit set by the individual country, whichever is less. Refer to [Notice 123](#), *Price List*, for the retail, Commercial Base, or Commercial Plus price.

Insurance (232.92)

NOT Available

Size Limits (231.22)

Maximum length: 42 inches

Maximum length and girth combined: 79 inches

First-Class Mail International (240) Price Group 7

For the prices and maximum weights for letters, large envelopes (flats), and postcards, see [Notice 123](#), *Price List*.

Size LimitsLetters: See [241.212](#)Postcards: See [241.221](#)Large Envelopes (Flats): See [241.232](#)**Airmail M-bags (260) —****Direct Sack to One Addressee** Price Group 7

Refer to Notice 123 , <i>Price List</i> , for the applicable retail, Commercial Base, or Commercial Plus price.
Weight Limit: 66 lbs.

Matter for the Blind (270)

Free when sent as First-Class Mail International, First-Class Package International Service, Priority Mail International Flat Rate Envelopes, or Priority Mail International Small Flat Rate Priced Boxes. Weight limit: 4 pounds.

Free when sent as Priority Mail International.

Weight limit: 15 pounds.

First-Class Package International**Service (250)**

Price Group 7

For the prices and maximum weights for packages (small packets), see [Notice 123](#), *Price List*.

Size Limits

Packages (Small Packets): See [251.22](#) and [251.23](#).

Extra Services**Certificate of Mailing (313)**

Individual Pieces	Fee
Individual article (PS Form 3817)	\$1.20
Firm mailing books (PS Form 3877), per article listed (minimum 3)	0.44
Duplicate copy of PS Form 3817 or PS Form 3877 (per page)	1.20
Bulk Quantities	Fee
First 1,000 pieces (or fraction thereof)	\$7.05
Each additional 1,000 pieces (or fraction thereof)	0.85
Duplicate copy of PS Form 3606	1.20

COD and Certified

NOT for International Mail

International Business Reply Service (382)

Fee: Envelopes up to 2 ounces \$1.75; Cards \$1.25

International Postal Money Order (371)

NOT Available

International Reply Coupons (381)

NOT Available for International Mail as of January 27, 2013

Registered Mail (330)

Fee: \$12.95

Maximum Indemnity: \$46.14

Available only for First-Class Mail International, including postcards, Priority Mail International Flat Rate Envelopes, Priority Mail International Small Flat Rate Priced Boxes, and matter for the blind or other physically handicapped persons.

Restricted Delivery (350)

NOT Available for International Mail as of January 27, 2013

Return Receipt (340)

Fee: \$3.50

Available for Registered Mail only.

Gibraltar

Country Conditions for Mailing

Prohibitions (130)

Arms and weapons.
 Human remains.
 Lighters containing butane gas and refills therefor.
 Live plants and animals.
 Perishable infectious biological substances.
 Perishable noninfectious biological substances.
 Radioactive materials.

Restrictions

None

Observations

1. A parcel may be addressed to a street address or to a post office box. A local telephone number for the addressee should be provided when the item is addressed to a street address and must be provided when the item is addressed to a post office box.
2. For Priority Mail International parcels, an invoice, in duplicate, is required for all commercial shipments regardless of value and all personal shipments valued at \$300 or more. The invoices must be affixed to the outside of the parcel or may be enclosed in PS Form 2976-E with the customs declaration.

Customs Forms Required (123)

First-Class Mail International items and Priority Mail International Flat Rate Envelopes and Small Flat Rate Priced Boxes:
 PS Form 2976 (see 123.61)
 Priority Mail International parcels:
 PS Form 2976-A inside 2976-E (envelope)

Global Express Guaranteed (210) Price Group 4

Refer to Notice 123, Price List , for the applicable retail, Commercial Base, or Commercial Plus price.
Weight Limit: 70 lbs.

Insurance (212.5)

Insured Amount not over	Fee	Insured Amount not over	Fee
\$100	No Fee	For document reconstruction insurance or non-document insurance coverage above \$800, add \$1.00 per \$100 or fraction thereof, up to a maximum of \$2,499 per shipment.	
200	\$1.00		
300	2.00		
400	3.00		
500	4.00		
600	5.00		
700	6.00		
800	7.00		\$2,499 max.

Value Limit (212.1)

The maximum value of a GXG shipment to this country is \$2,499 or a lesser amount if limited by content or value.

Size Limits (211.22)

The surface area of the address side of the item to be mailed must be large enough to completely contain the Global Express Guaranteed Air Waybill/Shipping Invoice (shipping label), postage, endorsement, and any applicable markings. The shipping label is approximately 5.5 inches high and 9.5 inches long.

Maximum length: 46 inches
 Maximum width: 35 inches
 Maximum height: 46 inches
 Maximum length and girth combined: 108 inches

General Conditions for Mailing

See Publication 141, *Global Express Guaranteed Service Guide*, for information about areas served in the destination country, allowable contents, packaging and labeling requirements, tracking and tracing, service standards, and other conditions for mailing.

Express Mail International (220)

Not Available

Priority Mail International (230) Price Group 5

Refer to Notice 123, Price List , for the applicable retail, Commercial Base, or Commercial Plus price.
Weight Limit: 44 lbs.

Note: Ordinary Priority Mail International includes indemnity at no cost based on weight. (See 230.)

Priority Mail International — Flat Rate

Flat Rate Envelopes or Small Flat Rate Priced Boxes: The maximum weight is 4 pounds. Refer to [Notice 123, Price List](#), for the applicable retail, Commercial Base, or Commercial Plus price.

Flat Rate Boxes — Medium and Large: The maximum weight is 20 pounds, or the limit set by the individual country, whichever is less. Refer to [Notice 123, Price List](#), for the retail, Commercial Base, or Commercial Plus price.

Insurance (232.92) NOT Available

Size Limits (231.22)

Maximum length: 60 inches
 Maximum length and girth combined: 108 inches

First-Class Mail International (240) Price Group 5

For the prices and maximum weights for letters, large envelopes (flats), and postcards, see [Notice 123, Price List](#).

Size Limits

Letters: See 241.212
 Postcards: See 241.221
 Large Envelopes (Flats): See 241.232

Airmail M-bags (260) —

Direct Sack to One Addressee Price Group 5

Refer to Notice 123, Price List , for the applicable retail, Commercial Base, or Commercial Plus price.
Weight Limit: 66 lbs.

Matter for the Blind (270)

Free when sent as First-Class Mail International, First-Class Package International Service, Priority Mail International Flat Rate Envelopes, or Priority Mail International Small Flat Rate Priced Boxes. Weight limit: 4 pounds.
 Free when sent as Priority Mail International.
 Weight limit: 15 pounds.

First-Class Package International Service (250) Price Group 5

For the prices and maximum weights for packages (small packets), see [Notice 123, Price List](#).

Size Limits

Packages (Small Packets): See [251.22](#) and [251.23](#).

Extra Services**Certificate of Mailing (313)**

Individual Pieces	Fee
Individual article (PS Form 3817)	\$1.20
Firm mailing books (PS Form 3877), per article listed (minimum 3)	0.44
Duplicate copy of PS Form 3817 or PS Form 3877 (per page)	1.20
Bulk Quantities	Fee
First 1,000 pieces (or fraction thereof)	\$7.05
Each additional 1,000 pieces (or fraction thereof)	0.85
Duplicate copy of PS Form 3606	1.20

COD and Certified

NOT for International Mail

International Business Reply Service (382)

Fee: Envelopes up to 2 ounces \$1.75; Cards \$1.25

International Postal Money Order (371)

NOT Available

International Reply Coupons (381)

NOT Available for International Mail as of January 27, 2013

Registered Mail (330)

Fee: \$12.95

Maximum Indemnity: \$46.14

Available only for First-Class Mail International, including postcards, Priority Mail International Flat Rate Envelopes, Priority Mail International Small Flat Rate Priced Boxes, and matter for the blind or other physically handicapped persons.

Restricted Delivery (350)

NOT Available for International Mail as of January 27, 2013

Return Receipt (340)

Fee: \$3.50

Available for Registered Mail only.

Great Britain and Northern Ireland (Includes England, Scotland, Wales, Northern Ireland, Guernsey, Jersey, Alderney, Sark, and the Isle of Man)

Country Conditions for Mailing

Prohibitions (130)

- Any postal item containing enclosures addressed to different persons at different addresses.
- Arms and parts of arms, except as noted under Observation #5 below.
- Articles, goods infringing British trademarks or copyright laws.
- Bullion, coins, banknotes, securities, or negotiable financial instruments of any kind.
- Cards decorated with mica or ground glass or similar materials unless they are placed in envelopes.
- Citizens Band Radios, walkie-talkies, microbugs, and radio microphones that are capable of transmitting on any frequency between 26.1 and 29.7 megacycles per second and 88 to 108 Mhz per second.
- Goods made in foreign prisons, except those imported for a non-commercial purpose or of a kind not manufactured in the UK.
- Horror comics and matrices.
- Jewelry, precious metals, precious or semi-precious stones.
- Obscene articles, prints, paintings, cards, films, videotapes, etc.
- Perishable infectious biological substances.
- Seal skins except those from an accepted source.
- Switchblade knives.

Restrictions

- Foods or beverages to which any preservative or other substance has been added must comply with the British regulations for importation.
- Live bees.
- Live queen bees must be accompanied by an import license issued by a UK Government Agricultural Department and a health certificate issued by the appropriate Government Department of the country of origin stating that the bees are free of disease.
- Meat, meat products, and animal products including dry sausage and dried milk require import license issued by appropriate UK Agricultural Department.
- Plants and parts of plants require import permit issued by the appropriate Agricultural Department in UK.

Observations

1. The following is a list of the names of the counties and city names in Northern Ireland. The County names are in capital letters. The geographic identifiers should be used in addressing mail to Northern Ireland:

ANTRIM:	DOWN:	LONDONDERRY:
Antrim	Banbridge	Coleraine
Ballymena	Bangor	Kilrea
Belfast	Downpatrick	Limavady
Carrickfergus	Kilkeel	Londonderry
Larne	Newcastle	Magherafelt
Lisburn	Newry	Portstewart
Portrush	Newtownards	TYRONE:
Toomebridge	FERMANAGH:	Cookstown
Whitehead	Enniskillen	Dugannon
ARMAGH:		Moy
Armagh		Omagh
Lurgan		Strabane
Portsmouth		

2. Many types of merchandise, unless sent as unsolicited gifts, require import licenses that the addressees must obtain from the British Board of Trade. Before mailing commercial shipments, senders should be assured that the addressees can obtain licenses if needed.
3. All goods sent to the UK are liable to customs duty and Value Added Tax on importation whether or not the package is marked as a "gift." Packages are admitted free of customs charges, however, if they meet the following conditions:
 - a. Gift packages of small value provided they do not contain any tobacco goods, spirits or wine;
 - b. Gift packages containing only well-worn clothing (excluding garments of high value), limited quantities of foodstuffs (other than caviar), soap or consumable medical supplies.
4. Postal packages without a customs declaration that contain goods liable to customs duty or control may be seized by the customs authorities.
5. Firearms that are intended for sporting purposes are available to Great Britain, provided the prospective addressee has obtained the required import license.
6. Great Britain limits the weight of M-bags to 20 kg. (44 lbs.).

Customs Forms Required (123)

- First-Class Mail International items and Priority Mail International Flat Rate Envelopes and Small Flat Rate Priced Boxes:
 - PS Form 2976 (see 123.61)
- Priority Mail International parcels:
 - PS Form 2976-A inside 2976-E (envelope)

Global Express Guaranteed (210) Price Group 3

Refer to Notice 123 , <i>Price List</i> , for the applicable retail, Commercial Base, or Commercial Plus price.
Weight Limit: 70 lbs.

Insurance (212.5)

Insured Amount not over	Fee	Insured Amount not over	Fee
\$100	No Fee	For document reconstruction insurance or non-document insurance coverage above \$800, add \$1.00 per \$100 or fraction thereof, up to a maximum of \$2,499 per shipment.	
200	\$1.00		
300	2.00		
400	3.00		
500	4.00		
600	5.00		
700	6.00		
800	7.00		\$2,499 max.

Value Limit (212.1)

The maximum value of a GXG shipment to this country is \$2,499 or a lesser amount if limited by content or value.

Size Limits (211.22)

The surface area of the address side of the item to be mailed must be large enough to completely contain the Global Express Guaranteed Air Waybill/Shipping Invoice (shipping label), postage, endorsement, and any applicable markings. The shipping label is approximately 5.5 inches high and 9.5 inches long.

Maximum length: 46 inches

Maximum width: 35 inches

Maximum height: 46 inches

Maximum length and girth combined: 108 inches

General Conditions for Mailing

See Publication 141, *Global Express Guaranteed Service Guide*, for information about areas served in the destination country, allowable contents, packaging and labeling requirements, tracking and tracing, service standards, and other conditions for mailing.

Express Mail International (220) Price Group 11

Refer to [Notice 123](#), *Price List*, for the applicable retail, Commercial Base, or Commercial Plus price.

Weight Limit: 66 lbs.

Express Mail International — Flat Rate Envelopes and Flat Rate Boxes

Flat Rate Envelopes: The maximum weight is 4 pounds.

Flat Rate Boxes: The maximum weight is 20 pounds.

Refer to [Notice 123](#), *Price List*, for the applicable retail, Commercial Base, or Commercial Plus price.

Insurance (222.8)

Available for **Express Mail International merchandise shipments** only

Insured Amount not over	Fee
\$100	No Fee
200	\$0.85
500	2.35
650 max.	3.85

Articles Admitted	Required Customs Form/Endorsement
Business correspondence, commercial papers, and documents.	No form required. Endorse item clearly next to mailing label as BUSINESS PAPERS.
Merchandise samples without commercial value.	PS Form 2976, <i>Customs — CN 22 and Sender's Declaration</i> .
Merchandise and all articles subject to customs duty.	PS Form 2976-A, <i>Customs Declaration and Dispatch Note CP 72</i> , inside a PS Form 2976-E, <i>Customs Declaration Envelope CP 91</i> .

Size Limits (221.52)

Maximum length: 36 inches

Maximum length and girth combined: 79 inches

1. Coins; banknotes; currency notes, including paper money; securities of any kind payable to bearer; traveler's checks; platinum, gold, and silver; precious stones; jewelry; watches; and other valuable articles are prohibited in Express Mail International shipments to Great Britain and Northern Ireland.

2. Express Mail International With Guarantee service — which offers a date-certain, postage-refund guarantee — is available to Great Britain and Northern Ireland.

Reciprocal Service Name: Datapost

Country Code: GB

Areas Served:

All points in England, Scotland, Wales, Northern Ireland, Guernsey, Jersey, Alderney, Sark, and the Isle of Man.

Priority Mail International (230) Price Group 11

Refer to [Notice 123](#), *Price List*, for the applicable retail, Commercial Base, or Commercial Plus price.

Weight Limit: 66 lbs.

Note: Ordinary Priority Mail International includes indemnity at no cost based on weight. (See [230](#).)

Priority Mail International — Flat Rate

Flat Rate Envelopes or Small Flat Rate Priced Boxes: The maximum weight is 4 pounds. Refer to [Notice 123](#), *Price List*, for the applicable retail, Commercial Base, or Commercial Plus price.

Flat Rate Boxes — Medium and Large: The maximum weight is 20 pounds, or the limit set by the individual country, whichever is less. Refer to [Notice 123](#), *Price List*, for the retail, Commercial Base, or Commercial Plus price.

Insurance (232.92)

NOT Available

Size Limits (231.22)

Maximum length: 60 inches

Maximum length and girth combined: 108 inches

First-Class Mail International (240) Price Group 5

For the prices and maximum weights for letters, large envelopes (flats), and postcards, see [Notice 123](#), *Price List*.

Size Limits

Letters: See [241.212](#)

Postcards: See [241.221](#)

Large Envelopes (Flats): See [241.232](#)

Airmail M-bags (260) — Direct Sack to One Addressee

Price Group 5

Refer to [Notice 123](#), *Price List*, for the applicable retail, Commercial Base, or Commercial Plus price.

Weight Limit: 44 lbs.

Matter for the Blind (270)

Free when sent as First-Class Mail International, First-Class Package International Service, Priority Mail International Flat Rate Envelopes, or Priority Mail International Small Flat Rate Priced Boxes. Weight limit: 4 pounds.

Free when sent as Priority Mail International.

Weight limit: 15 pounds.

First-Class Package International Service (250)

Price Group 5

For the prices and maximum weights for packages (small packets), see [Notice 123](#), *Price List*.

Size Limits

Packages (Small Packets): See [251.22](#) and [251.23](#).

Extra Services**Certificate of Mailing (313)**

Individual Pieces	Fee
Individual article (PS Form 3817)	\$1.20
Firm mailing books (PS Form 3877), per article listed (minimum 3)	0.44
Duplicate copy of PS Form 3817 or PS Form 3877 (per page)	1.20
Bulk Quantities	Fee
First 1,000 pieces (or fraction thereof)	\$7.05
Each additional 1,000 pieces (or fraction thereof)	0.85
Duplicate copy of PS Form 3606	1.20

COD and Certified **NOT** for International Mail

International Business Reply Service (382)

Fee: Envelopes up to 2 ounces \$1.75; Cards \$1.25

International Postal Money Order (371)

NOT Available

International Reply Coupons (381)

NOT Available for International Mail as of January 27, 2013

Registered Mail (330)

Fee: \$12.95

Maximum Indemnity: \$46.14

Available only for First-Class Mail International, including postcards, Priority Mail International Flat Rate Envelopes, Priority Mail International Small Flat Rate Priced Boxes, and matter for the blind or other physically handicapped persons.

Restricted Delivery (350)

NOT Available for International Mail as of January 27, 2013

Return Receipt (340)

Fee: \$3.50

Available for Registered Mail only.

Greece

Country Conditions for Mailing

Prohibitions (130)

Aluminum foil for tobacco manufacturing.

Arms and weapons.

Coins; traveler's checks; platinum, gold or silver, manufactured or not; precious stones; jewelry; and other valuable articles, except banknotes, currency notes (paper money), securities payable to bearer may be sent in registered First-Class Mail International or First-Class Package International Service shipments.

Firearms, swords, and any articles containing them.

Fresh meat, preserved meat, rawhides, wool, and other animal products must be accompanied by a certificate showing the place of origin and stating that it is free of disease.

Human remains.

Live plants and animals.

Perishable infectious biological substances.

Perishable noninfectious biological substances.

Playing cards; saccharine; tobacco, cigars, cigarettes; and cigarette papers.

Radioactive materials.

Restrictions

Banknotes, currency notes; and securities payable to bearer may only be sent in registered First-Class Mail International or First-Class Package International Service shipments.

Cans of condensed milk require a label in the Greek language indicating the directions for its use.

Hunting arms and other commercial arms require special permission from the Greek authorities.

Medicines must be packaged in the manufacturer's container bearing his or her distinctive marks. Since admissible medicines must be licensed or specially authorized by the Greek authorities for importation, mailers should ascertain in advance whether the addressees will be able to take delivery.

Used clothing, bedding, and rags must be accompanied by a certificate of origin stating that they have been disinfected.

Observations

1. A parcel may be addressed to a street address or to a post office box. A local telephone number for the addressee should be provided when the item is addressed to a street address and must be provided when the item is addressed to a post office box.
2. For Priority Mail International parcels, an invoice, in duplicate, is required for all commercial shipments regardless of value and all personal shipments valued at \$300 or more. The invoices must be affixed to the outside of the parcel or may be enclosed in PS Form 2976-E with the customs declaration.
3. Many types of merchandise are subject to import licenses and are not delivered without permission of the Greek authorities. Senders should ascertain from the addressees in advance of mailing, that their shipments will be delivered.

Customs Forms Required (123)

First-Class Mail International items and Priority Mail International Flat Rate Envelopes and Small Flat Rate Priced Boxes:

PS Form 2976 (see 123.61)

Priority Mail International parcels:

PS Form 2976-A inside 2976-E (envelope)

Global Express Guaranteed (210) Price Group 5

Refer to [Notice 123](#), *Price List*, for the applicable retail, Commercial Base, or Commercial Plus price.

Weight Limit: 70 lbs.

Insurance (212.5)

Insured Amount not over	Fee	Insured Amount not over	Fee
\$100	No Fee	For document reconstruction insurance or non-document insurance coverage above \$800, add \$1.00 per \$100 or fraction thereof, up to a maximum of \$2,499 per shipment.	
200	\$1.00		
300	2.00		
400	3.00		
500	4.00		
600	5.00		
700	6.00		
800	7.00		\$2,499 max.

Value Limit (212.1)

The maximum value of a GXG shipment to this country is \$2,499 or a lesser amount if limited by content or value.

Size Limits (211.22)

The surface area of the address side of the item to be mailed must be large enough to completely contain the Global Express Guaranteed Air Waybill/Shipping Invoice (shipping label), postage, endorsement, and any applicable markings. The shipping label is approximately 5.5 inches high and 9.5 inches long.

Maximum length: 46 inches

Maximum width: 35 inches

Maximum height: 46 inches

Maximum length and girth combined: 108 inches

General Conditions for Mailing

See Publication 141, *Global Express Guaranteed Service Guide*, for information about areas served in the destination country, allowable contents, packaging and labeling requirements, tracking and tracing, service standards, and other conditions for mailing.

Express Mail International (220) Price Group 5

Refer to [Notice 123](#), *Price List*, for the applicable retail, Commercial Base, or Commercial Plus price.

Weight Limit: 66 lbs.

Express Mail International — Flat Rate Envelopes and Flat Rate Boxes

Flat Rate Envelopes: The maximum weight is 4 pounds.

Flat Rate Boxes: The maximum weight is 20 pounds.

Refer to [Notice 123](#), *Price List*, for the applicable retail, Commercial Base, or Commercial Plus price.

Insurance (222.8)

Available for **Express Mail International merchandise shipments** only

Insured Amount not over	Fee
\$100	No Fee
200	\$0.85
500	2.35
650 max.	3.85

Articles Admitted	Required Customs Form/Endorsement
Correspondence, business papers, and computer data.	PS Form 2976, <i>Customs — CN 22 and Sender's Declaration.</i>
Samples of merchandise without commercial value.	PS Form 2976, <i>Customs — CN 22 and Sender's Declaration.</i>
Merchandise and all articles subject to customs duty.	PS Form 2976-A, <i>Customs Declaration and Dispatch Note CP 72</i> , inside a PS Form 2976-E, <i>Customs Declaration Envelope CP 91</i> . An invoice, in duplicate, is required for all commercial shipments regardless of value and all personal shipments valued at \$300 or more. The invoices must be either affixed to the outside of the parcel or enclosed in PS Form 2976-E with the customs declaration.

Size Limits (221.52)

Maximum length: 60 inches
 Maximum length and girth combined: 108 inches

Notes:

1. An invoice, in duplicate, is required for all commercial shipments regardless of value and for all personal shipments valued at \$300 or more. The invoices must be either affixed to the outside of the parcel or enclosed in PS Form 2976-E with the customs declaration.
2. Arms, weapons, and human remains are prohibited.
3. Coins; banknotes; currency notes, including paper money; securities of any kind payable to bearer; traveler's checks; platinum, gold, and silver; precious stones; jewelry; watches; and other valuable articles are prohibited in Express Mail International shipments to Greece.
4. An Express Mail International shipment may be addressed to a street address or to a post office box. A local telephone number for the addressee should be provided when the item is addressed to a street address and must be provided when the item is addressed to a post office box.

Reciprocal Service Name: Express Mail Service

Country Code: GR

Areas Served: All

Priority Mail International (230) Price Group 5

Refer to Notice 123 , <i>Price List</i> , for the applicable retail, Commercial Base, or Commercial Plus price.
Weight Limit: 44 lbs.

Note: Ordinary Priority Mail International includes indemnity at no cost based on weight. (See 230.)

Priority Mail International — Flat Rate

Flat Rate Envelopes or Small Flat Rate Priced Boxes: The maximum weight is 4 pounds. Refer to [Notice 123](#), *Price List*, for the applicable retail, Commercial Base, or Commercial Plus price.

Flat Rate Boxes — Medium and Large: The maximum weight is 20 pounds, or the limit set by the individual country, whichever is less. Refer to [Notice 123](#), *Price List*, for the retail, Commercial Base, or Commercial Plus price.

Insurance (232.92)

Available for **Priority Mail International merchandise parcels** only (see [323.72](#) for markings)

Insured Amount not over	Fee
\$50	\$2.45
100	3.60
200	4.75
300	5.90
400	7.05
500	8.20
600	9.35
650 max.	10.50

Size Limits (231.22)

Maximum length: 60 inches
 Maximum length and girth combined: 108 inches

First-Class Mail International (240) Price Group 5

For the prices and maximum weights for letters, large envelopes (flats), and postcards, see [Notice 123](#), *Price List*.

Size Limits

Letters: See [241.212](#)
 Postcards: See [241.221](#)
 Large Envelopes (Flats): See [241.232](#)

Airmail M-bags (260) — Direct Sack to One Addressee Price Group 5

Refer to Notice 123 , <i>Price List</i> , for the applicable retail, Commercial Base, or Commercial Plus price.
Weight Limit: 66 lbs.

Matter for the Blind (270)

Free when sent as First-Class Mail International, First-Class Package International Service, Priority Mail International Flat Rate Envelopes, or Priority Mail International Small Flat Rate Priced Boxes. Weight limit: 4 pounds.
 Free when sent as Priority Mail International.
 Weight limit: 15 pounds.

First-Class Package International Service (250) Price Group 5

For the prices and maximum weights for packages (small packets), see [Notice 123](#), *Price List*.

Size Limits

Packages (Small Packets): See [251.22](#) and [251.23](#).

Extra Services

Certificate of Mailing (313)

Individual Pieces	Fee
Individual article (PS Form 3817)	\$1.20
Firm mailing books (PS Form 3877), per article listed (minimum 3)	0.44
Duplicate copy of PS Form 3817 or PS Form 3877 (per page)	1.20
Bulk Quantities	Fee
First 1,000 pieces (or fraction thereof)	\$7.05
Each additional 1,000 pieces (or fraction thereof)	0.85
Duplicate copy of PS Form 3606	1.20

COD and Certified NOT for International Mail

International Business Reply Service (382)

Fee: Envelopes up to 2 ounces \$1.75; Cards \$1.25

International Postal Money Order (371)

NOT Available

International Reply Coupons (381)

NOT Available for International Mail as of January 27, 2013

Registered Mail (330)

Fee: \$12.95

Maximum Indemnity: \$46.14

Available only for First-Class Mail International, including postcards, Priority Mail International Flat Rate Envelopes, Priority Mail International Small Flat Rate Priced Boxes, and matter for the blind or other physically handicapped persons.

Restricted Delivery (350)

NOT Available for International Mail as of January 27, 2013

Return Receipt (340)

Fee: \$3.50

Available for Registered Mail only.

Greenland

Country Conditions for Mailing

Prohibitions (130)

Radioactive materials.
Same as for Denmark.

Restrictions

Same as for Denmark.

Observations

Shipments containing items subject to ad valorem duty require an invoice, which should be sent to the addressee in advance.

Customs Forms Required (123)

First-Class Mail International items and Priority Mail International Flat Rate Envelopes and Small Flat Rate Priced Boxes:
PS Form 2976 (see 123.61)
Priority Mail International parcels:
PS Form 2976-A inside 2976-E (envelope)

Global Express Guaranteed (210) Price Group 5

Refer to Notice 123 , <i>Price List</i> , for the applicable retail, Commercial Base, or Commercial Plus price.
Weight Limit: 70 lbs.

Insurance (212.5)

Insured Amount not over	Fee	Insured Amount not over	Fee
\$100	No Fee	For document reconstruction insurance or non-document insurance coverage above \$800, add \$1.00 per \$100 or fraction thereof, up to a maximum of \$2,499 per shipment.	
200	\$1.00		
300	2.00		
400	3.00		
500	4.00		
600	5.00		
700	6.00		
800	7.00		\$2,499 max.

Value Limit (212.1)

The maximum value of a GXG shipment to this country is \$2,499 or a lesser amount if limited by content or value.

Size Limits (211.22)

The surface area of the address side of the item to be mailed must be large enough to completely contain the Global Express Guaranteed Air Waybill/Shipping Invoice (shipping label), postage, endorsement, and any applicable markings. The shipping label is approximately 5.5 inches high and 9.5 inches long.

Maximum length: 46 inches
Maximum width: 35 inches
Maximum height: 46 inches
Maximum length and girth combined: 108 inches

General Conditions for Mailing

See Publication 141, *Global Express Guaranteed Service Guide*, for information about areas served in the destination country, allowable contents, packaging and labeling requirements, tracking and tracing, service standards, and other conditions for mailing.

Express Mail International (220)

Not Available

Priority Mail International (230) Price Group 5

Refer to Notice 123 , <i>Price List</i> , for the applicable retail, Commercial Base, or Commercial Plus price.
Weight Limit: 66 lbs.

Note: Ordinary Priority Mail International includes indemnity at no cost based on weight. (See 230.)

Priority Mail International — Flat Rate

Flat Rate Envelopes or Small Flat Rate Priced Boxes: The maximum weight is 4 pounds. Refer to [Notice 123](#), *Price List*, for the applicable retail, Commercial Base, or Commercial Plus price.

Flat Rate Boxes — Medium and Large: The maximum weight is 20 pounds, or the limit set by the individual country, whichever is less. Refer to [Notice 123](#), *Price List*, for the retail, Commercial Base, or Commercial Plus price.

Insurance (232.92)

Available for **Priority Mail International merchandise parcels** only (see 323.72 for markings)

Insured Amount not over	Fee	Insured Amount not over	Fee
\$50	\$2.45	Add \$1.15 for each additional \$100 or fraction of insurance coverage.	
100	3.60		
200	4.75		
300	5.90		
400	7.05		
500	8.20		\$5,000 max.

Size Limits (231.22)

Maximum length: 42 inches
Maximum length and girth combined: 79 inches

First-Class Mail International (240) Price Group 5

For the prices and maximum weights for letters, large envelopes (flats), and postcards, see [Notice 123](#), *Price List*.

Size Limits

Letters: See 241.212
Postcards: See 241.221
Large Envelopes (Flats): See 241.232

Airmail M-bags (260) — Direct Sack to One Addressee Price Group 5

Refer to Notice 123 , <i>Price List</i> , for the applicable retail, Commercial Base, or Commercial Plus price.
Weight Limit: 66 lbs.

Matter for the Blind (270)

Free when sent as First-Class Mail International, First-Class Package International Service, Priority Mail International Flat Rate Envelopes, or Priority Mail International Small Flat Rate Priced Boxes. Weight limit: 4 pounds.
Free when sent as Priority Mail International.
Weight limit: 15 pounds.

First-Class Package International Service (250)

Price Group 5

For the prices and maximum weights for packages (small packets), see [Notice 123](#), *Price List*.

Size Limits

Packages (Small Packets): See [251.22](#) and [251.23](#).

Extra Services

Certificate of Mailing (313)

Individual Pieces	Fee
Individual article (PS Form 3817)	\$1.20
Firm mailing books (PS Form 3877), per article listed (minimum 3)	0.44
Duplicate copy of PS Form 3817 or PS Form 3877 (per page)	1.20
Bulk Quantities	Fee
First 1,000 pieces (or fraction thereof)	\$7.05
Each additional 1,000 pieces (or fraction thereof)	0.85
Duplicate copy of PS Form 3606	1.20

COD and Certified

NOT for International Mail

International Business Reply Service (382)

Fee: Envelopes up to 2 ounces \$1.75; Cards \$1.25

International Postal Money Order (371)

NOT Available

International Reply Coupons (381)

NOT Available for International Mail as of January 27, 2013

Registered Mail (330)

Fee: \$12.95

Maximum Indemnity: \$46.14

Available only for First-Class Mail International, including postcards, Priority Mail International Flat Rate Envelopes, Priority Mail International Small Flat Rate Priced Boxes, and matter for the blind or other physically handicapped persons.

Restricted Delivery (350)

NOT Available for International Mail as of January 27, 2013

Return Receipt (340)

Fee: \$3.50

Available for Registered Mail only.

Grenada

Country Conditions for Mailing

Prohibitions (130)

Ammunition, firing-caps, and charged metal cartridges.
Coins.

Restrictions

No list furnished.

Observations

None

Customs Forms Required (123)

First-Class Mail International items and Priority Mail International Flat Rate Envelopes and Small Flat Rate Priced Boxes:
PS Form 2976 (see 123.61)
Priority Mail International parcels:
PS Form 2976-A inside 2976-E (envelope)

Global Express Guaranteed (210) Price Group 7

Refer to Notice 123 , <i>Price List</i> , for the applicable retail, Commercial Base, or Commercial Plus price.
Weight Limit: 70 lbs.

Insurance (212.5)

Insured Amount not over	Fee	Insured Amount not over	Fee
\$100	No Fee	For document reconstruction insurance or non-document insurance coverage above \$800, add \$1.00 per \$100 or fraction thereof, up to a maximum of \$2,499 per shipment.	
200	\$1.00		
300	2.00		
400	3.00		
500	4.00		
600	5.00		
700	6.00		
800	7.00		\$2,499 max.

Value Limit (212.1)

The maximum value of a GXG shipment to this country is \$2,499 or a lesser amount if limited by content or value.

Size Limits (211.22)

The surface area of the address side of the item to be mailed must be large enough to completely contain the Global Express Guaranteed Air Waybill/Shipping Invoice (shipping label), postage, endorsement, and any applicable markings. The shipping label is approximately 5.5 inches high and 9.5 inches long.

Maximum length: 46 inches

Maximum width: 35 inches

Maximum height: 46 inches

Maximum length and girth combined: 108 inches

General Conditions for Mailing

See Publication 141, *Global Express Guaranteed Service Guide*, for information about areas served in the destination country, allowable contents, packaging and labeling requirements, tracking and tracing, service standards, and other conditions for mailing.

Express Mail International (220) Price Group 9

Refer to Notice 123 , <i>Price List</i> , for the applicable retail, Commercial Base, or Commercial Plus price.
Weight Limit: 66 lbs.

Express Mail International — Flat Rate Envelopes and Flat Rate Boxes

Flat Rate Envelopes: The maximum weight is 4 pounds.

Flat Rate Boxes: The maximum weight is 20 pounds.

Refer to [Notice 123](#), *Price List*, for the applicable retail, Commercial Base, or Commercial Plus price.

Insurance (222.8)

Available for **Express Mail International merchandise shipments only**

Insured Amount not over	Fee	Insured Amount not over	Fee
\$200	No Fee	For insurance coverage above \$2,000, add \$1.50 for each \$500 or fraction thereof, up to a maximum of \$5,000 per shipment.	
500	2.35		
1,000	3.85		
1,500	5.35		
2,000	6.85		\$5,000 max.

Articles Admitted	Required Customs Form/Endorsement
Correspondence and business papers.	PS Form 2976, <i>Customs — CN 22 and Sender's Declaration</i> . Endorse item clearly next to mailing label as BUSINESS PAPERS.
Merchandise samples without commercial value and not subject to customs duty.	PS Form 2976, <i>Customs — CN 22 and Sender's Declaration</i> .
Merchandise and all articles subject to customs duty.	PS Form 2976-A, <i>Customs Declaration and Dispatch Note CP 72</i> , inside a PS Form 2976-E, <i>Customs Declaration Envelope CP 91</i> . Include a commercial invoice in each item.

Size Limits (221.52)

Maximum length: 36 inches

Maximum length and girth combined: 79 inches

Note:

Coins; banknotes; currency notes, including paper money; securities of any kind payable to bearer; traveler's checks; platinum, gold, and silver; precious stones; jewelry; watches; and other valuable articles are prohibited in Express Mail International shipments to Grenada. All items prohibited in regular international mail are also prohibited in Express Mail International to Grenada.

Reciprocal Service Name: EMS

Country Code: GD

Areas Served: All

Priority Mail International (230) Price Group 9

Refer to Notice 123 , <i>Price List</i> , for the applicable retail, Commercial Base, or Commercial Plus price.
Weight Limit: 44 lbs.

Note: Ordinary Priority Mail International includes indemnity at no cost based on weight. (See 230.)

Priority Mail International — Flat Rate

Flat Rate Envelopes or Small Flat Rate Priced Boxes: The maximum weight is 4 pounds. Refer to [Notice 123, Price List](#), for the applicable retail, Commercial Base, or Commercial Plus price.

Flat Rate Boxes — Medium and Large: The maximum weight is 20 pounds, or the limit set by the individual country, whichever is less. Refer to [Notice 123, Price List](#), for the retail, Commercial Base, or Commercial Plus price.

Insurance (323.92)

Available for **Priority Mail International merchandise parcels** only (see [323.72](#) for markings)

Insured Amount not over	Fee
\$50	\$2.45
100	3.60
200	4.75
300	5.90
350 max.	7.05

Size Limits (231.22)

Maximum length: 42 inches

Maximum length and girth combined: 79 inches

First-Class Mail International (240) Price Group 9

For the prices and maximum weights for letters, large envelopes (flats), and postcards, see [Notice 123, Price List](#).

Size Limits

Letters: See [241.212](#)

Postcards: See [241.221](#)

Large Envelopes (Flats): See [241.232](#)

Airmail M-bags (260) —**Direct Sack to One Addressee Price Group 9**

Refer to [Notice 123, Price List](#), for the applicable retail, Commercial Base, or Commercial Plus price.

Weight Limit: 66 lbs.

Matter for the Blind (270)

Free when sent as First-Class Mail International, First-Class Package International Service, Priority Mail International Flat Rate Envelopes, or Priority Mail International Small Flat Rate Priced Boxes. Weight limit: 4 pounds.

Free when sent as Priority Mail International.

Weight limit: 15 pounds.

First-Class Package International Service (250)

Price Group 9

For the prices and maximum weights for packages (small packets), see [Notice 123, Price List](#).

Size Limits

Packages (Small Packets): See [251.22](#) and [251.23](#).

Extra Services**Certificate of Mailing (313)**

Individual Pieces	Fee
Individual article (PS Form 3817)	\$1.20
Firm mailing books (PS Form 3877), per article listed (minimum 3)	0.44
Duplicate copy of PS Form 3817 or PS Form 3877 (per page)	1.20
Bulk Quantities	Fee
First 1,000 pieces (or fraction thereof)	\$7.05
Each additional 1,000 pieces (or fraction thereof)	0.85
Duplicate copy of PS Form 3606	1.20

COD and Certified

NOT for International Mail

International Business Reply Service (382)

Fee: Envelopes up to 2 ounces \$1.75; Cards \$1.25

International Postal Money Order (371)

Use MO Form MP1

Maximum Amount Available: \$700

Fee: \$4.50

Money Order Inquiry:

Fee: \$5.75

International Reply Coupons (381)

NOT Available for International Mail as of January 27, 2013

Registered Mail (330)

Fee: \$12.95

Maximum Indemnity: \$46.14

Available only for First-Class Mail International, including postcards, Priority Mail International Flat Rate Envelopes, Priority Mail International Small Flat Rate Priced Boxes, and matter for the blind or other physically handicapped persons.

Restricted Delivery (350)

NOT Available for International Mail as of January 27, 2013

Return Receipt (340)

Fee: \$3.50

Available for Registered Mail only.

Guadeloupe (Includes Saint Bartholomew and Saint Martin)

Country Conditions for Mailing

Prohibitions (130)

Perishable infectious biological substances.
Perishable noninfectious biological substances.
Radioactive materials.

Restrictions

Coins; banknotes; currency notes; securities payable to bearer; traveler's checks; manufactured and unmanufactured platinum, gold, and silver; precious stones; jewels; expensive jewelry; and other valuable articles may only be sent in registered First-Class Mail International or First-Class Package International Service shipments.
Same as for France.

Observations

Invoices and certificates of origin are required as for France.

Customs Forms Required (123)

First-Class Mail International items and Priority Mail International Flat Rate Envelopes and Small Flat Rate Priced Boxes:
PS Form 2976 (see 123.61)
Priority Mail International parcels:
PS Form 2976-A inside 2976-E (envelope)

Global Express Guaranteed (210) Price Group 7

Refer to Notice 123 , <i>Price List</i> , for the applicable retail, Commercial Base, or Commercial Plus price. Weight Limit: 70 lbs.

Insurance (212.5)

Insured Amount not over	Fee	Insured Amount not over	Fee
\$100	No Fee	For document reconstruction insurance or non-document insurance coverage above \$800, add \$1.00 per \$100 or fraction thereof, up to a maximum of \$2,499 per shipment.	
200	\$1.00		
300	2.00		
400	3.00		
500	4.00		
600	5.00		
700	6.00		
800	7.00		\$2,499 max.

Value Limit (212.1)

The maximum value of a GXG shipment to this country is \$2,499 or a lesser amount if limited by content or value.

Size Limits (211.22)

The surface area of the address side of the item to be mailed must be large enough to completely contain the Global Express Guaranteed Air Waybill/Shipping Invoice (shipping label), postage, endorsement, and any applicable markings. The shipping label is approximately 5.5 inches high and 9.5 inches long.
Maximum length: 46 inches
Maximum width: 35 inches
Maximum height: 46 inches
Maximum length and girth combined: 108 inches

General Conditions for Mailing

See Publication 141, *Global Express Guaranteed Service Guide*, for information about areas served in the destination country, allowable contents, packaging and labeling requirements, tracking and tracing, service standards, and other conditions for mailing.

Express Mail International (220) Price Group 9

Refer to Notice 123 , <i>Price List</i> , for the applicable retail, Commercial Base, or Commercial Plus price. Weight Limit: 66 lbs.

Express Mail International — Flat Rate Envelopes and Flat Rate Boxes

Flat Rate Envelopes: The maximum weight is 4 pounds.

Flat Rate Boxes: The maximum weight is 20 pounds.

Refer to [Notice 123](#), *Price List*, for the applicable retail, Commercial Base, or Commercial Plus price.

Insurance (222.8)

Available for **Express Mail International merchandise shipments only**

Insured Amount not over	Fee	Insured Amount not over	Fee
\$200	No Fee	For insurance coverage above \$2,000, add \$1.50 for each \$500 or fraction thereof, up to a maximum of \$5,000 per shipment.	
500	2.35		
1,000	3.85		
1,500	5.35		
2,000	6.85		\$5,000 max.

Articles Admitted	Required Customs Form/Endorsement
Correspondence and business papers.	PS Form 2976, <i>Customs — CN 22 and Sender's Declaration</i> . Endorse item clearly next to mailing label as BUSINESS PAPERS.
Merchandise samples without commercial value and not subject to customs duty.	PS Form 2976, <i>Customs — CN 22 and Sender's Declaration</i> .
Merchandise and all articles subject to customs duty.	PS Form 2976-A, <i>Customs Declaration and Dispatch Note CP 72</i> , inside a PS Form 2976-E, <i>Customs Declaration Envelope CP 91</i> . Include a commercial invoice in each item.

Size Limits (221.52)

Maximum length: 36 inches
Maximum length and girth combined: 79 inches

Note:

Coins; banknotes; currency notes, including paper money; securities of any kind payable to bearer; traveler's checks; platinum, gold, and silver; precious stones; jewelry; watches; and other valuable articles are prohibited in Express Mail International shipments to Guadeloupe. All items prohibited in regular international mail are also prohibited in Express Mail International to Guadeloupe.

Reciprocal Service Name: Chronopost

Country Code: GP

Areas Served: All

Priority Mail International (230) Price Group 9

Refer to [Notice 123](#), *Price List*, for the applicable retail, Commercial Base, or Commercial Plus price.

Weight Limit: 66 lbs.

Note: Ordinary Priority Mail International includes indemnity at no cost based on weight. (See [230](#).)

Priority Mail International — Flat Rate

Flat Rate Envelopes or Small Flat Rate Priced Boxes: The maximum weight is 4 pounds. Refer to [Notice 123](#), *Price List*, for the applicable retail, Commercial Base, or Commercial Plus price.

Flat Rate Boxes — Medium and Large: The maximum weight is 20 pounds, or the limit set by the individual country, whichever is less. Refer to [Notice 123](#), *Price List*, for the retail, Commercial Base, or Commercial Plus price.

Insurance (232.92)

Available for **Priority Mail International merchandise parcels** only (see [323.72](#) for markings)

Insured Amount not over	Fee	Insured Amount not over	Fee
\$50	\$2.45	Add \$1.15 for each additional \$100 or fraction of insurance coverage.	
100	3.60		
200	4.75		
300	5.90		
400	7.05		
500	8.20	\$5,000 max.	\$59.95

Size Limits (231.22)

Maximum length: 42 inches

Maximum length and girth combined: 79 inches

First-Class Mail International (240) Price Group 9

For the prices and maximum weights for letters, large envelopes (flats), and postcards, see [Notice 123](#), *Price List*.

Size Limits

Letters: See [241.212](#)

Postcards: See [241.221](#)

Large Envelopes (Flats): See [241.232](#)

Airmail M-bags (260) —

Direct Sack to One Addressee Price Group 9

Refer to [Notice 123](#), *Price List*, for the applicable retail, Commercial Base, or Commercial Plus price.

Weight Limit: 66 lbs.

Matter for the Blind (270)

Free when sent as First-Class Mail International, First-Class Package International Service, Priority Mail International Flat Rate Envelopes, or Priority Mail International Small Flat Rate Priced Boxes. Weight limit: 4 pounds.

Free when sent as Priority Mail International.

Weight limit: 15 pounds.

First-Class Package International Service (250)

Price Group 9

For the prices and maximum weights for packages (small packets), see [Notice 123](#), *Price List*.

Size Limits

Packages (Small Packets): See [251.22](#) and [251.23](#).

Extra Services

Certificate of Mailing (313)

Individual Pieces	Fee
Individual article (PS Form 3817)	\$1.20
Firm mailing books (PS Form 3877), per article listed (minimum 3)	0.44
Duplicate copy of PS Form 3817 or PS Form 3877 (per page)	1.20
Bulk Quantities	Fee
First 1,000 pieces (or fraction thereof)	\$7.05
Each additional 1,000 pieces (or fraction thereof)	0.85
Duplicate copy of PS Form 3606	1.20

COD and Certified

NOT for International Mail

International Business Reply Service (382)

Fee: Envelopes up to 2 ounces \$1.75; Cards \$1.25

International Postal Money Order (371)

NOT Available

International Reply Coupons (381)

NOT Available for International Mail as of January 27, 2013

Registered Mail (330)

Fee: \$12.95

Maximum Indemnity: \$46.14

Available only for First-Class Mail International, including postcards, Priority Mail International Flat Rate Envelopes, Priority Mail International Small Flat Rate Priced Boxes, and matter for the blind or other physically handicapped persons.

Restricted Delivery (350)

NOT Available for International Mail as of January 27, 2013

Return Receipt (340)

Fee: \$3.50

Available for Registered Mail only.

Guatemala

Country Conditions for Mailing

Prohibitions (130)

Arms in general, except certain arms for hunting; military supplies of all kinds.
 Coins; banknotes; currency notes; securities payable to bearer; traveler's checks; manufactured and unmanufactured platinum, gold, and silver; precious stones; jewels; and other valuable articles.
 Feeding bottles and feeding bottles with glass tubes.
 Gardenia plants and seeds.
 Police whistles.
 Powder of all kinds.
 Telegraphic apparatus.

Restrictions

No list furnished.

Observations

Tape, adhesive strips, or gummed paper should not be used to seal registered items unless the signature or name of the sender is written or stamped on the tape.

Customs Forms Required (123)

First-Class Mail International items and Priority Mail International Flat Rate Envelopes and Small Flat Rate Priced Boxes:
 PS Form 2976 (see 123.61)
 Priority Mail International parcels:
 PS Form 2976-A inside 2976-E (envelope)

Global Express Guaranteed (210) Price Group 8

Refer to [Notice 123](#), *Price List*, for the applicable retail, Commercial Base, or Commercial Plus price.

Weight Limit: 70 lbs.

Insurance (212.5)

Insured Amount not over	Fee	Insured Amount not over	Fee
\$100	No Fee	For document reconstruction insurance or non-document insurance coverage above \$800, add \$1.00 per \$100 or fraction thereof, up to a maximum of \$2,499 per shipment.	
200	\$1.00		
300	2.00		
400	3.00		
500	4.00		
600	5.00		
700	6.00		
800	7.00		\$2,499 max.

Value Limit (212.1)

The maximum value of a GXG shipment to this country is \$2,499 or a lesser amount if limited by content or value.

Size Limits (211.22)

The surface area of the address side of the item to be mailed must be large enough to completely contain the Global Express Guaranteed Air Waybill/Shipping Invoice (shipping label), postage, endorsement, and any applicable markings. The shipping label is approximately 5.5 inches high and 9.5 inches long.

Maximum length: 46 inches
 Maximum width: 35 inches
 Maximum height: 46 inches
 Maximum length and girth combined: 108 inches

General Conditions for Mailing

See Publication 141, *Global Express Guaranteed Service Guide*, for information about areas served in the destination country, allowable contents, packaging and labeling requirements, tracking and tracing, service standards, and other conditions for mailing.

Express Mail International (220) Price Group 9

Refer to [Notice 123](#), *Price List*, for the applicable retail, Commercial Base, or Commercial Plus price.

Weight Limit: 66 lbs.

Express Mail International — Flat Rate Envelopes and Flat Rate Boxes

Flat Rate Envelopes: The maximum weight is 4 pounds.

Flat Rate Boxes: The maximum weight is 20 pounds.

Refer to [Notice 123](#), *Price List*, for the applicable retail, Commercial Base, or Commercial Plus price.

Insurance (222.8)

Note: Express Mail International merchandise insurance is not available to this country. Document reconstruction insurance coverage is provided, at no additional cost, to a maximum of \$100 per shipment. See [222.72](#).

Articles Admitted	Required Customs Form/Endorsement
Correspondence and business papers.	PS Form 2976, <i>Customs — CN 22 and Sender's Declaration</i> . Endorse item clearly next to mailing label as BUSINESS PAPERS.
Merchandise samples without commercial value.	PS Form 2976, <i>Customs — CN 22 and Sender's Declaration</i> .

Size Limits (221.52)

Maximum length: 36 inches

Maximum length and girth combined: 79 inches

Notes:

1. Merchandise and all articles subject to customs duty are prohibited in Express Mail International shipments.
2. Coins; banknotes; currency notes, including paper money; securities of any kind payable to bearer; traveler's checks; platinum, gold, and silver; precious stones; jewelry; watches; and other valuable articles are prohibited in Express Mail International shipments to Guatemala.

Reciprocal Service Name: EMS Guatemala/Quetzal Post

Country Code: GT

Areas Served:

Antigua Guatemala, Guatemala City, Huehuetenango, Puerto Barrios, Quezaltenango, Retalhuleu.

Priority Mail International (230) Price Group 9

Refer to Notice 123 , <i>Price List</i> , for the applicable retail, Commercial Base, or Commercial Plus price.

Weight Limit: 44 lbs.

Note: Ordinary Priority Mail International includes indemnity at no cost based on weight. (See [230](#).)

Priority Mail International — Flat Rate

Flat Rate Envelopes or Small Flat Rate Priced Boxes: The maximum weight is 4 pounds. Refer to [Notice 123](#), *Price List*, for the applicable retail, Commercial Base, or Commercial Plus price.

Flat Rate Boxes — Medium and Large: The maximum weight is 20 pounds, or the limit set by the individual country, whichever is less. Refer to [Notice 123](#), *Price List*, for the retail, Commercial Base, or Commercial Plus price.

Insurance (232.92) NOT Available**Size Limits (231.22)**

Maximum length: 42 inches

Maximum length and girth combined: 79 inches

First-Class Mail International (240) Price Group 9

For the prices and maximum weights for letters, large envelopes (flats), and postcards, see [Notice 123](#), *Price List*.

Size Limits

Letters: See [241.212](#)

Postcards: See [241.221](#)

Large Envelopes (Flats): See [241.232](#)

Airmail M-bags (260) — Direct Sack to One Addressee Price Group 9

Refer to Notice 123 , <i>Price List</i> , for the applicable retail, Commercial Base, or Commercial Plus price.

Weight Limit: 66 lbs.

Matter for the Blind (270)

Free when sent as First-Class Mail International, First-Class Package International Service, Priority Mail International Flat Rate Envelopes, or Priority Mail International Small Flat Rate Priced Boxes. Weight limit: 4 pounds.

Free when sent as Priority Mail International.

Weight limit: 15 pounds.

First-Class Package International Service (250) Price Group 9

For the prices and maximum weights for packages (small packets), see [Notice 123](#), *Price List*.

Size Limits

Packages (Small Packets): See [251.22](#) and [251.23](#).

Extra Services**Certificate of Mailing (313)**

Individual Pieces	Fee
Individual article (PS Form 3817)	\$1.20
Firm mailing books (PS Form 3877), per article listed (minimum 3)	0.44
Duplicate copy of PS Form 3817 or PS Form 3877 (per page)	1.20
Bulk Quantities	Fee
First 1,000 pieces (or fraction thereof)	\$7.05
Each additional 1,000 pieces (or fraction thereof)	0.85
Duplicate copy of PS Form 3606	1.20

COD and Certified NOT for International Mail**International Business Reply Service (382)**

Fee: Envelopes up to 2 ounces \$1.75; Cards \$1.25

International Postal Money Order (371)

NOT Available

International Reply Coupons (381)

NOT Available for International Mail as of January 27, 2013

Registered Mail (330)

Fee: \$12.95

Maximum Indemnity: \$46.14

Available only for First-Class Mail International, including postcards, Priority Mail International Flat Rate Envelopes, Priority Mail International Small Flat Rate Priced Boxes, and matter for the blind or other physically handicapped persons.

Restricted Delivery (350)

NOT Available for International Mail as of January 27, 2013

Return Receipt (340)

Fee: \$3.50

Available for Registered Mail only.

Guinea

Country Conditions for Mailing

Prohibitions (130)

Arms, ammunition, daggers, sword-canes, brass knuckles, blackjacks, and other secret weapons.

Articles bearing the "Red Cross" or "Geneva Cross" as a trademark.

Coins; banknotes; currency notes; securities payable to bearer; traveler's checks; manufactured and unmanufactured platinum, gold, silver; precious stones; jewels; and other valuable articles.

Foreign products, natural or manufactured, having markings, labels, or wrappings of any kind that may give the impression that they are of French origin.

Perishable infectious biological substances.

Perishable noninfectious biological substances.

Radioactive materials.

Weights and measures not of the metric system.

Restrictions

Foreign products from a place having the same name as a place in France must bear, in addition to the name of that place, the name of the country of origin and the word "imported" in clearly visible letters.

Tinned fish, vegetables, and plums must bear on each container an indication of the country of origin in raised or sunken letters at least 4 millimeters (3/8 inch) high, in the middle of the lid and of the bottom, in a space not bearing any inscription. Cases and wrappers containing these products must bear adhering letters indicating the country of origin.

Observations

None

Customs Forms Required (123)

First-Class Mail International items and Priority Mail International Flat Rate Envelopes and Small Flat Rate Priced Boxes:

PS Form 2976 (see 123.61)

Priority Mail International parcels:

PS Form 2976-A inside 2976-E (envelope)

Global Express Guaranteed (210) Price Group 4

Refer to [Notice 123, Price List](#), for the applicable retail, Commercial Base, or Commercial Plus price.

Weight Limit: 70 lbs.

Insurance (212.5)

Insured Amount not over	Fee	Insured Amount not over	Fee
\$100	No Fee	For document reconstruction insurance or non-document insurance coverage above \$800, add \$1.00 per \$100 or fraction thereof, up to a maximum of \$2,499 per shipment.	
200	\$1.00		
300	2.00		
400	3.00		
500	4.00		
600	5.00		
700	6.00		
800	7.00		\$2,499 max.

Value Limit (212.1)

The maximum value of a GXG shipment to this country is \$2,499 or a lesser amount if limited by content or value.

Size Limits (211.22)

The surface area of the address side of the item to be mailed must be large enough to completely contain the Global Express Guaranteed Air Waybill/Shipping Invoice (shipping label), postage, endorsement, and any applicable markings.

The shipping label is approximately 5.5 inches high and 9.5 inches long.

Maximum length: 46 inches

Maximum width: 35 inches

Maximum height: 46 inches

Maximum length and girth combined: 108 inches

General Conditions for Mailing

See Publication 141, *Global Express Guaranteed Service Guide*, for information about areas served in the destination country, allowable contents, packaging and labeling requirements, tracking and tracing, service standards, and other conditions for mailing.

Express Mail International (220) Price Group 7

Refer to [Notice 123, Price List](#), for the applicable retail, Commercial Base, or Commercial Plus price.

Weight Limit: 44 lbs.

Express Mail International — Flat Rate Envelopes and Flat Rate Boxes

Flat Rate Envelopes: The maximum weight is 4 pounds.

Flat Rate Boxes: The maximum weight is 20 pounds.

Refer to [Notice 123, Price List](#), for the applicable retail, Commercial Base, or Commercial Plus price.

Insurance (222.8)

Available for **Express Mail International merchandise shipments** only

Insured Amount not over	Fee	Insured Amount not over	Fee
\$200	No Fee	For insurance coverage above \$2,000, add \$1.50 for each \$500 or fraction thereof, up to a maximum of \$5,000 per shipment.	
500	2.35		
1,000	3.85		
1,500	5.35		
2,000	6.85		\$5,000 max.

Articles Admitted	Required Customs Form/Endorsement
Correspondence, business papers, and documents.	PS Form 2976, <i>Customs — CN 22 and Sender's Declaration</i> . Endorse item clearly next to mailing label as BUSINESS PAPERS.
Merchandise samples without commercial value.	PS Form 2976-A, <i>Customs Declaration and Dispatch Note CP 72</i> , inside a PS Form 2976-E, <i>Customs Declaration Envelope CP 91</i> , endorsed with the letter "M."
Merchandise and all articles subject to customs duty.	PS Form 2976-A, <i>Customs Declaration and Dispatch Note CP 72</i> , inside a PS Form 2976-E, <i>Customs Declaration Envelope CP 91</i> , endorsed with the letter "M."

Size Limits (221.52)

Maximum length: 36 inches

Maximum length and girth combined: 79 inches

Notes:

1. An invoice must accompany all shipments containing merchandise.
2. The addressee must pick up merchandise at customs.
3. Coins; banknotes; currency notes, including paper money; securities of any kind payable to bearer; traveler's checks; platinum, gold, and silver; precious stones; jewelry; watches; and other valuable articles are prohibited in Express Mail International shipments to Guinea.

Reciprocal Service Name: Courrier Accelere
International EMS

Country Code: GN

Areas Served:

Conakry (postal code CKRY 001), Coyah, Dubreka.

Priority Mail International (230) Price Group 7

Refer to Notice 123 , <i>Price List</i> , for the applicable retail, Commercial Base, or Commercial Plus price.
Weight Limit: 66 lbs.

Note: Ordinary Priority Mail International includes indemnity at no cost based on weight. (See [230](#).)

Priority Mail International — Flat Rate

Flat Rate Envelopes or Small Flat Rate Priced Boxes: The maximum weight is 4 pounds. Refer to [Notice 123](#), *Price List*, for the applicable retail, Commercial Base, or Commercial Plus price.

Flat Rate Boxes — Medium and Large: The maximum weight is 20 pounds, or the limit set by the individual country, whichever is less. Refer to [Notice 123](#), *Price List*, for the retail, Commercial Base, or Commercial Plus price.

Insurance (232.92)

Available for **Priority Mail International merchandise parcels** only (see [323.72](#) for markings)

Insured Amount not over	Fee	Insured Amount not over	Fee
\$50	\$2.45	Add \$1.15 for each additional \$100 or fraction of insurance coverage.	\$13.95
100	3.60		
200	4.75		
300	5.90		
400	7.05		
500	8.20	\$948 max.	

Size Limits (231.22)

Maximum length: 42 inches

Maximum length and girth combined: 79 inches

First-Class Mail International (240) Price Group 7

For the prices and maximum weights for letters, large envelopes (flats), and postcards, see [Notice 123](#), *Price List*.

Size Limits

Letters: See [241.212](#)

Postcards: See [241.221](#)

Large Envelopes (Flats): See [241.232](#)

Airmail M-bags (260) —**Direct Sack to One Addressee** Price Group 7

Refer to Notice 123 , <i>Price List</i> , for the applicable retail, Commercial Base, or Commercial Plus price.
Weight Limit: 66 lbs.

Matter for the Blind (270)

NOT Available

First-Class Package International Service (250)

Price Group 7

For the prices and maximum weights for packages (small packets), see [Notice 123](#), *Price List*.

Size Limits

Packages (Small Packets): See [251.22](#) and [251.23](#).

Extra Services**Certificate of Mailing (313)**

Individual Pieces	Fee
Individual article (PS Form 3817)	\$1.20
Firm mailing books (PS Form 3877), per article listed (minimum 3)	0.44
Duplicate copy of PS Form 3817 or PS Form 3877 (per page)	1.20
Bulk Quantities	Fee
First 1,000 pieces (or fraction thereof)	\$7.05
Each additional 1,000 pieces (or fraction thereof)	0.85
Duplicate copy of PS Form 3606	1.20

COD and Certified

NOT for International Mail

International Business Reply Service (382)

Fee: Envelopes up to 2 ounces \$1.75; Cards \$1.25

International Postal Money Order (371)

Use MO Form MP1

Maximum Amount Available: \$700

Fee: \$4.50

Money Order Inquiry:

Fee: \$5.75

International Reply Coupons (381)

NOT Available for International Mail as of January 27, 2013

Registered Mail (330)

Fee: \$12.95

Maximum Indemnity: \$46.14

Available only for First-Class Mail International, including postcards, Priority Mail International Flat Rate Envelopes, Priority Mail International Small Flat Rate Priced Boxes, and matter for the blind or other physically handicapped persons.

Restricted Delivery (350)

NOT Available for International Mail as of January 27, 2013

Return Receipt (340)

Fee: \$3.50

Available for Registered Mail only.

Guinea-Bissau

Country Conditions for Mailing

Prohibitions (130)

Perishable infectious biological substances.
Radioactive materials.

Restrictions

Arms, munitions, and war material require the authorization of the military authorities.

Observations

None

Customs Forms Required (123)

First-Class Mail International items and Priority Mail International Flat Rate Envelopes and Small Flat Rate Priced Boxes:
PS Form 2976 (see 123.61)
Priority Mail International parcels:
PS Form 2976-A inside 2976-E (envelope)

Global Express Guaranteed (210)

Not Available

Express Mail International (220) Price Group 7

Refer to [Notice 123, Price List](#), for the applicable retail, Commercial Base, or Commercial Plus price.

Weight Limit: 44 lbs.

Express Mail International — Flat Rate Envelopes and Flat Rate Boxes

Flat Rate Envelopes: The maximum weight is 4 pounds.

Flat Rate Boxes: The maximum weight is 20 pounds.

Refer to [Notice 123, Price List](#), for the applicable retail, Commercial Base, or Commercial Plus price.

Insurance (222.8)

Available for **Express Mail International merchandise shipments** only

Insured Amount not over	Fee	Insured Amount not over	Fee
\$200	No Fee	For insurance coverage above \$2,000, add \$1.50 for each \$500 or fraction thereof, up to a maximum of \$5,000 per shipment.	
500	2.35		
1,000	3.85		
1,500	5.35		
2,000	6.85	\$5,000 max.	\$15.85

Articles Admitted	Required Customs Form/Endorsement
Correspondence and business papers.	PS Form 2976, <i>Customs — CN 22 and Sender's Declaration</i> .
Merchandise samples without commercial value and not subject to customs duty.	PS Form 2976, <i>Customs — CN 22 and Sender's Declaration</i> .
Merchandise and all articles subject to customs duty.	PS Form 2976-A, <i>Customs Declaration and Dispatch Note CP 72</i> , inside a PS Form 2976-E, <i>Customs Declaration Envelope CP 91</i> .

Size Limits (221.52)

Maximum length: 36 inches

Maximum length and girth combined: 79 inches

Note:

Coins; banknotes; currency notes, including paper money; securities of any kind payable to bearer; traveler's checks; platinum, gold, and silver; precious stones; jewelry; watches; and other valuable articles are prohibited in Express Mail International shipments to Guinea-Bissau.

Reciprocal Service Name: Service Rapide-EMS

Country Code: GW

Areas Served: All

Priority Mail International (230) Price Group 7

Refer to [Notice 123, Price List](#), for the applicable retail, Commercial Base, or Commercial Plus price.

Weight Limit: 66 lbs.

Note: Ordinary Priority Mail International includes indemnity at no cost based on weight. (See 230.)

Priority Mail International — Flat Rate

Flat Rate Envelopes or Small Flat Rate Priced Boxes: The maximum weight is 4 pounds. Refer to [Notice 123, Price List](#), for the applicable retail, Commercial Base, or Commercial Plus price.

Flat Rate Boxes — Medium and Large: The maximum weight is 20 pounds, or the limit set by the individual country, whichever is less. Refer to [Notice 123, Price List](#), for the retail, Commercial Base, or Commercial Plus price.

Insurance (232.92)

Available for **Priority Mail International merchandise parcels** only (see 323.72 for markings)

Insured Amount not over	Fee	Insured Amount not over	Fee
\$50	\$2.45		
100	3.60		
200	4.75		
300	5.90		
400	7.05		
500	8.20	\$2,915 max.	\$36.95

Size Limits (231.22)

Maximum length: 42 inches

Maximum length and girth combined: 79 inches

First-Class Mail International (240) Price Group 7

For the prices and maximum weights for letters, large envelopes (flats), and postcards, see [Notice 123, Price List](#).

Size Limits

Letters: See [241.212](#)

Postcards: See [241.221](#)

Large Envelopes (Flats): See [241.232](#)

Airmail M-bags (260) —

Direct Sack to One Addressee

Price Group 7

Refer to [Notice 123, Price List](#), for the applicable retail, Commercial Base, or Commercial Plus price.

Weight Limit: 66 lbs.

Matter for the Blind (270) NOT Available

First-Class Package International

Service (250) Price Group 7

For the prices and maximum weights for packages (small packets), see [Notice 123](#), *Price List*.

Size Limits

Packages (Small Packets): See [251.22](#) and [251.23](#).

Extra Services

Certificate of Mailing (313)

Individual Pieces	Fee
Individual article (PS Form 3817)	\$1.20
Firm mailing books (PS Form 3877), per article listed (minimum 3)	0.44
Duplicate copy of PS Form 3817 or PS Form 3877 (per page)	1.20
Bulk Quantities	Fee
First 1,000 pieces (or fraction thereof)	\$7.05
Each additional 1,000 pieces (or fraction thereof)	0.85
Duplicate copy of PS Form 3606	1.20

COD and Certified NOT for International Mail

International Business Reply Service (382)

Fee: Envelopes up to 2 ounces \$1.75; Cards \$1.25

International Postal Money Order (371)

NOT Available

International Reply Coupons (381)

NOT Available for International Mail as of January 27, 2013

Registered Mail (330) Fee: \$12.95

Maximum Indemnity: \$46.14

Available only for First-Class Mail International, including postcards, Priority Mail International Flat Rate Envelopes, Priority Mail International Small Flat Rate Priced Boxes, and matter for the blind or other physically handicapped persons.

Restricted Delivery (350)

NOT Available for International Mail as of January 27, 2013

Return Receipt (340) Fee: \$3.50

Available for Registered Mail only.

Guyana

Country Conditions for Mailing

Prohibitions (130)

- All kinds of linen.
- Bees and silkworms.
- Circulars, advertisement, or tickets relating to lotteries.
- Clocks, watches, or other articles bearing any imitation of a British assay mark.
- Coins; banknotes; currency notes; securities payable to bearer; traveler's checks; manufactured and unmanufactured platinum, gold, silver; precious stones; jewelry; and other valuable articles.
- Furniture and fixtures.
- Most foodstuffs including, meats, fish, vegetables, nuts, fruit, bakery products, and confectionery.
- Newsprint paper.
- Perishable infectious biological substances.
- Perishable noninfectious biological substances.
- Radioactive materials.

Restrictions

No list furnished.

Observations

1. Many articles are prohibited entry or restricted entry into Guyana. Senders should ascertain from the addressee before mailing whether the articles will be admitted.
2. All applications for import licenses must be made to the Ministry of Trade, 18 Brickdam, Georgetown, Guyana.
3. Tape, adhesive strips, or gummed paper should not be used to seal registered items unless the signature or name of the sender is written or stamped on the tape.

Customs Forms Required (123)

- First-Class Mail International items and Priority Mail International Flat Rate Envelopes and Small Flat Rate Priced Boxes:
 - PS Form 2976 (see 123.61)
- Priority Mail International parcels:
 - PS Form 2976-A inside 2976-E (envelope)

Global Express Guaranteed (210) Price Group 8

Refer to Notice 123, Price List , for the applicable retail, Commercial Base, or Commercial Plus price.
Weight Limit: 70 lbs.

Insurance (212.5)

Insured Amount not over	Fee	Insured Amount not over	Fee
\$100	No Fee	For document reconstruction insurance or non-document insurance coverage above \$800, add \$1.00 per \$100 or fraction thereof, up to a maximum of \$2,499 per shipment.	
200	\$1.00		
300	2.00		
400	3.00		
500	4.00		
600	5.00		
700	6.00		
800	7.00		\$2,499 max.

Value Limit (212.1)

The maximum value of a GXG shipment to this country is \$2,499 or a lesser amount if limited by content or value.

Size Limits (211.22)

The surface area of the address side of the item to be mailed must be large enough to completely contain the Global Express Guaranteed Air Waybill/Shipping Invoice (shipping label), postage, endorsement, and any applicable markings. The shipping label is approximately 5.5 inches high and 9.5 inches long.

Maximum length: 46 inches
 Maximum width: 35 inches
 Maximum height: 46 inches
 Maximum length and girth combined: 108 inches

General Conditions for Mailing

See Publication 141, *Global Express Guaranteed Service Guide*, for information about areas served in the destination country, allowable contents, packaging and labeling requirements, tracking and tracing, service standards, and other conditions for mailing.

Express Mail International (220) Price Group 9

Refer to Notice 123, Price List , for the applicable retail, Commercial Base, or Commercial Plus price.
Weight Limit: 66 lbs.

Express Mail International — Flat Rate Envelopes and Flat Rate Boxes

Flat Rate Envelopes: The maximum weight is 4 pounds.
 Flat Rate Boxes: The maximum weight is 20 pounds.
 Refer to [Notice 123, Price List](#), for the applicable retail, Commercial Base, or Commercial Plus price.

Insurance (222.8)

Available for **Express Mail International merchandise shipments** only

Insured Amount not over	Fee	Insured Amount not over	Fee
\$200	No Fee	For insurance coverage above \$2,000, add \$1.50 for each \$500 or fraction thereof, up to a maximum of \$5,000 per shipment.	
500	2.35		
1,000	3.85		
1,500	5.35		
2,000	6.85		\$5,000 max.

Articles Admitted	Required Customs Form/Endorsement
Correspondence, business papers, and computer data.	No form required. Endorse item clearly next to mailing label as BUSINESS PAPERS.
Merchandise samples without commercial value.	PS Form 2976, <i>Customs — CN 22 and Sender's Declaration</i> .
Merchandise and all articles subject to customs duty.	PS Form 2976-A, <i>Customs Declaration and Dispatch Note CP 72</i> , inside a PS Form 2976-E, <i>Customs Declaration Envelope CP 91</i> .

Size Limits (221.52)

Maximum length: 36 inches
 Maximum length and girth combined: 79 inches

Note:

Coins; banknotes; currency notes, including paper money; securities of any kind payable to bearer; traveler's checks; platinum, gold, and silver; precious stones; jewelry; watches; and other valuable articles are prohibited in Express Mail International shipments to Guyana.

Reciprocal Service Name: Data Post

Country Code: GY

Areas Served: All

Priority Mail International (230) Price Group 9

Refer to [Notice 123](#), *Price List*, for the applicable retail, Commercial Base, or Commercial Plus price.

Weight Limit: 44 lbs.

Note: Ordinary Priority Mail International includes indemnity at no cost based on weight. (See [230](#).)

Priority Mail International — Flat Rate

Flat Rate Envelopes or Small Flat Rate Priced Boxes: The maximum weight is 4 pounds. Refer to [Notice 123](#), *Price List*, for the applicable retail, Commercial Base, or Commercial Plus price.

Flat Rate Boxes — Medium and Large: The maximum weight is 20 pounds, or the limit set by the individual country, whichever is less. Refer to [Notice 123](#), *Price List*, for the retail, Commercial Base, or Commercial Plus price.

Insurance (232.92)

Available for **Priority Mail International merchandise parcels** only (see [323.72](#) for markings)

Insured Amount not over	Fee
\$10 max.	\$2.45

Size Limits (231.22)

Maximum length: 42 inches

Maximum length and girth combined: 79 inches

First-Class Mail International (240) Price Group 9

For the prices and maximum weights for letters, large envelopes (flats), and postcards, see [Notice 123](#), *Price List*.

Size Limits

Letters: See [241.212](#)

Postcards: See [241.221](#)

Large Envelopes (Flats): See [241.232](#)

**Airmail M-bags (260) —
Direct Sack to One Addressee Price Group 9**

Refer to [Notice 123](#), *Price List*, for the applicable retail, Commercial Base, or Commercial Plus price.

Weight Limit: 66 lbs.

Matter for the Blind (270)

Free when sent as First-Class Mail International, First-Class Package International Service, Priority Mail International Flat Rate Envelopes, or Priority Mail International Small Flat Rate Priced Boxes. Weight limit: 4 pounds.

Free when sent as Priority Mail International.

Weight limit: 15 pounds.

**First-Class Package International
Service (250)**

Price Group 9

For the prices and maximum weights for packages (small packets), see [Notice 123](#), *Price List*.

Size Limits

Packages (Small Packets): See [251.22](#) and [251.23](#).

Extra Services

Certificate of Mailing (313)

Individual Pieces	Fee
Individual article (PS Form 3817)	\$1.20
Firm mailing books (PS Form 3877), per article listed (minimum 3)	0.44
Duplicate copy of PS Form 3817 or PS Form 3877 (per page)	1.20
Bulk Quantities	Fee
First 1,000 pieces (or fraction thereof)	\$7.05
Each additional 1,000 pieces (or fraction thereof)	0.85
Duplicate copy of PS Form 3606	1.20

COD and Certified

NOT for International Mail

International Business Reply Service (382)

Fee: Envelopes up to 2 ounces \$1.75; Cards \$1.25

International Postal Money Order (371)

Use MO Form MP1

Maximum Amount Available: \$500

Fee: \$4.50

Money Order Inquiry:

Fee: \$5.75

International Reply Coupons (381)

NOT Available for International Mail as of January 27, 2013

Registered Mail (330)

Fee: \$12.95

Maximum Indemnity: \$46.14

Available only for First-Class Mail International, including postcards, Priority Mail International Flat Rate Envelopes, Priority Mail International Small Flat Rate Priced Boxes, and matter for the blind or other physically handicapped persons.

Restricted Delivery (350)

NOT Available for International Mail as of January 27, 2013

Return Receipt (340)

Fee: \$3.50

Available for Registered Mail only.

Haiti

Country Conditions for Mailing

Prohibitions (130)

Arms, ammunition.
 Articles, documents, pamphlets, posters, books, printed papers of a seditious, insulting, or immoral nature.
 Jewelry.
 Perishable infectious biological substances.
 Perishable noninfectious biological substances.
 Radioactive materials.

Restrictions

No list furnished.

Observations

If addressees in Haiti fail to pay the import duties after acceptance and verification of their shipments, the contents may be sold at auction by the customs authorities.

Customs Forms Required (123)

First-Class Mail International items and Priority Mail International Flat Rate Envelopes and Small Flat Rate Priced Boxes:
 PS Form 2976 (see 123.61)
 Priority Mail International parcels:
 PS Form 2976-A inside 2976-E (envelope)

Global Express Guaranteed (210) Price Group 7

Refer to Notice 123 , <i>Price List</i> , for the applicable retail, Commercial Base, or Commercial Plus price.
Weight Limit: 70 lbs.

Insurance (212.5)

Insured Amount not over	Fee	Insured Amount not over	Fee
\$100	No Fee	For document reconstruction insurance or non-document insurance coverage above \$800, add \$1.00 per \$100 or fraction thereof, up to a maximum of \$2,499 per shipment.	
200	\$1.00		
300	2.00		
400	3.00		
500	4.00		
600	5.00		
700	6.00		
800	7.00		\$2,499 max.

Value Limit (212.1)

The maximum value of a GXG shipment to this country is \$2,499 or a lesser amount if limited by content or value.

Size Limits (211.22)

The surface area of the address side of the item to be mailed must be large enough to completely contain the Global Express Guaranteed Air Waybill/Shipping Invoice (shipping label), postage, endorsement, and any applicable markings. The shipping label is approximately 5.5 inches high and 9.5 inches long.

Maximum length: 46 inches
 Maximum width: 35 inches
 Maximum height: 46 inches
 Maximum length and girth combined: 108 inches

General Conditions for Mailing

See Publication 141, *Global Express Guaranteed Service Guide*, for information about areas served in the destination country, allowable contents, packaging and labeling requirements, tracking and tracing, service standards, and other conditions for mailing.

Express Mail International (220) Price Group 9

Refer to Notice 123 , <i>Price List</i> , for the applicable retail, Commercial Base, or Commercial Plus price.
Weight Limit: 66 lbs.

Express Mail International — Flat Rate Envelopes and Flat Rate Boxes

Flat Rate Envelopes: The maximum weight is 4 pounds.

Flat Rate Boxes: The maximum weight is 20 pounds.

Refer to [Notice 123](#), *Price List*, for the applicable retail, Commercial Base, or Commercial Plus price.

Insurance (222.8)

Available for **Express Mail International merchandise shipments** only

Insured Amount not over	Fee	Insured Amount not over	Fee
\$200	No Fee	For insurance coverage above \$2,000, add \$1.50 for each \$500 or fraction thereof, up to a maximum of \$5,000 per shipment.	
500	2.35		
1,000	3.85		
1,500	5.35		
2,000	6.85		\$5,000 max.

Articles Admitted	Required Customs Form/Endorsement
Business correspondence, commercial papers and documents. Next to mailing label, clearly endorse item BUSINESS PAPERS.	PS Form 2976, <i>Customs — CN 22 and Sender's Declaration</i> .
Merchandise samples without commercial value and not subject to customs duty.	PS Form 2976, <i>Customs — CN 22 Sender's Declaration</i> .
Merchandise samples, gifts, computer data including computer cards, magnetic tape microfilm, and microfiche.	PS Form 2976-A, <i>Customs Declaration and Dispatch Note CP 72</i> , inside a PS Form 2976-E, <i>Customs Declaration Envelope CP 91</i> .
Merchandise and all articles subject to customs duty. Include commercial invoice in each item.	PS Form 2976-A, <i>Customs Declaration and Dispatch Note CP 72</i> , inside a PS Form 2976-E, <i>Customs Declaration Envelope CP 91</i> . A commercial invoice must be attached to the outside of all commercial shipments.

Size Limits (221.52)

Maximum length: 36 inches
 Maximum length and girth combined: 79 inches

Notes:

- Items are delivered Monday through Saturday (until 12 noon). There is no delivery on Sunday or on national holidays.
- All items admissible in international mail to Haiti, including correspondence, business papers, and merchandise, are accepted in Express Mail International. See Prohibitions and Restrictions.
- Coins; banknotes; currency notes, including paper money; securities of any kind payable to bearer; traveler's checks; platinum, gold, and silver; precious stones; jewelry; watches; and other valuable articles are prohibited in Express Mail International shipments to Haiti. All items prohibited in regular international mail are also prohibited in Express Mail International to Haiti.

Reciprocal Service Name: EMS

Country Code: HT

Areas Served:

Anse-a-Veau	Kenscoff
Aquin	LaColline d'Aquin
Arcahaie	Leogane
Bainet	Liancourt
Cabaret	Limonade
Camp-Perrin	L'Estere
Cap-Haitien	Marchand
Carrefour	Marigot
Cayes	Miragoane
Croix-des-Bouquets	Mirebalais
Croix-des-Missions	Montrouis
Delmas	Petite Riviere de l'Arbonite
Desdunes	Petion-Ville
Fort-Liberte	Petit-Goave
Gonaives	Port-au-Prince
Grande Riviere du Nord	Port-de-Paix
Gressier	Saint-Louis du Nord
Gros-Morne	Saint-Louis du Sud
Hinche	Saint Marc
Jacmel	Trou du Nord
Jeremie	Verrettes

Priority Mail International (230) Price Group 9

Refer to [Notice 123](#), *Price List*, for the applicable retail, Commercial Base, or Commercial Plus price.

Weight Limit: 55 lbs.

Note: Ordinary Priority Mail International includes indemnity at no cost based on weight. (See [230](#).)

Priority Mail International — Flat Rate

Flat Rate Envelopes or Small Flat Rate Priced Boxes: The maximum weight is 4 pounds. Refer to [Notice 123](#), *Price List*, for the applicable retail, Commercial Base, or Commercial Plus price.

Flat Rate Boxes — Medium and Large: The maximum weight is 20 pounds, or the limit set by the individual country, whichever is less. Refer to [Notice 123](#), *Price List*, for the retail, Commercial Base, or Commercial Plus price.

Insurance (232.92) NOT Available

Size Limits (231.22)

Maximum length: 42 inches

Maximum length and girth combined: 79 inches

First-Class Mail International (240) Price Group 9

For the prices and maximum weights for letters, large envelopes (flats), and postcards, see [Notice 123](#), *Price List*.

Size Limits

Letters: See [241.212](#)

Postcards: See [241.221](#)

Large Envelopes (Flats): See [241.232](#)

Airmail M-bags (260) — Direct Sack to One Addressee Price Group 9

Refer to [Notice 123](#), *Price List*, for the applicable retail, Commercial Base, or Commercial Plus price.

Weight Limit: 66 lbs.

Matter for the Blind (270)

Free when sent as First-Class Mail International, First-Class Package International Service, Priority Mail International Flat Rate Envelopes, or Priority Mail International Small Flat Rate Priced Boxes. Weight limit: 4 pounds.

Free when sent as Priority Mail International. Weight limit: 15 pounds.

First-Class Package International Service (250) Price Group 9

For the prices and maximum weights for packages (small packets), see [Notice 123](#), *Price List*.

Size Limits

Packages (Small Packets): See [251.22](#) and [251.23](#).

Extra Services**Certificate of Mailing (313)**

Individual Pieces	Fee
Individual article (PS Form 3817)	\$1.20
Firm mailing books (PS Form 3877), per article listed (minimum 3)	0.44
Duplicate copy of PS Form 3817 or PS Form 3877 (per page)	1.20
Bulk Quantities	Fee
First 1,000 pieces (or fraction thereof)	\$7.05
Each additional 1,000 pieces (or fraction thereof)	0.85
Duplicate copy of PS Form 3606	1.20

COD and Certified NOT for International Mail

International Business Reply Service (382)

Fee: Envelopes up to 2 ounces \$1.75; Cards \$1.25

International Postal Money Order (371)

NOT Available

International Reply Coupons (381)

NOT Available for International Mail as of January 27, 2013

Registered Mail (330)

Fee: \$12.95

Maximum Indemnity: \$46.14

Available only for First-Class Mail International, including postcards, Priority Mail International Flat Rate Envelopes, Priority Mail International Small Flat Rate Priced Boxes, and matter for the blind or other physically handicapped persons.

Restricted Delivery (350)

NOT Available for International Mail as of January 27, 2013

Return Receipt (340)

Fee: \$3.50

Available for Registered Mail only.

Honduras

Country Conditions for Mailing

Prohibitions (130)

Coins; banknotes; currency notes; securities payable to bearer; traveler's checks; manufactured and unmanufactured platinum, gold, and silver; precious stones; jewelry; and other valuable articles.

Firearms, parts thereof, and war material.

Perishable infectious biological substances.

Perishable noninfectious biological substances.

Radioactive materials.

Restrictions

No list furnished.

Observations

Used clothing must be accompanied by a certificate of disinfection from the local board of health or from a firm with facilities for disinfecting the articles. Senders must endorse the wrappers of such shipments to show that the certificate of disinfection is enclosed.

Customs Forms Required (123)

First-Class Mail International items and Priority Mail International Flat Rate Envelopes and Small Flat Rate Priced Boxes:
PS Form 2976 (see 123.61)
Priority Mail International parcels:
PS Form 2976-A inside 2976-E (envelope)

Global Express Guaranteed (210) Price Group 8

Refer to [Notice 123](#), *Price List*, for the applicable retail, Commercial Base, or Commercial Plus price.

Weight Limit: 70 lbs.

Insurance (212.5)

Insured Amount not over	Fee	Insured Amount not over	Fee
\$100	No Fee	For document reconstruction insurance or non-document insurance coverage above \$800, add \$1.00 per \$100 or fraction thereof, up to a maximum of \$2,499 per shipment.	
200	\$1.00		
300	2.00		
400	3.00		
500	4.00		
600	5.00		
700	6.00		
800	7.00	\$2,499 max.	\$24.00

Value Limit (212.1)

The maximum value of a GXG shipment to this country is \$2,499 or a lesser amount if limited by content or value.

Size Limits (211.22)

The surface area of the address side of the item to be mailed must be large enough to completely contain the Global Express Guaranteed Air Waybill/Shipping Invoice (shipping label), postage, endorsement, and any applicable markings. The shipping label is approximately 5.5 inches high and 9.5 inches long.

Maximum length: 46 inches

Maximum width: 35 inches

Maximum height: 46 inches

Maximum length and girth combined: 108 inches

General Conditions for Mailing

See Publication 141, *Global Express Guaranteed Service Guide*, for information about areas served in the destination country, allowable contents, packaging and labeling requirements, tracking and tracing, service standards, and other conditions for mailing.

Express Mail International (220) Price Group 9

Refer to [Notice 123](#), *Price List*, for the applicable retail, Commercial Base, or Commercial Plus price.

Weight Limit: 44 lbs.

Express Mail International — Flat Rate Envelopes and Flat Rate Boxes

Flat Rate Envelopes: The maximum weight is 4 pounds.

Flat Rate Boxes: The maximum weight is 20 pounds.

Refer to [Notice 123](#), *Price List*, for the applicable retail, Commercial Base, or Commercial Plus price.

Insurance (222.8)

Note: Express Mail International merchandise insurance is not available to this country. Document reconstruction insurance coverage is provided, at no additional cost, to a maximum of \$100 per shipment. See [222.72](#).

Articles Admitted	Required Customs Form/Endorsement
Correspondence and business papers.	PS Form 2976, <i>Customs — CN 22 and Sender's Declaration</i> . Endorse item clearly next to mailing label as BUSINESS PAPERS.
Merchandise samples without commercial value and not subject to customs duty.	PS Form 2976, <i>Customs — CN 22 and Sender's Declaration</i> .

Size Limits (221.52)

Maximum length: 36 inches

Maximum length and girth combined: 79 inches

Notes:

- Merchandise and all articles subject to customs duty are prohibited in Express Mail International shipments.
- Coins; banknotes; currency notes, including paper money; securities of any kind payable to bearer; traveler's checks; platinum, gold, and silver; precious stones; jewelry; watches; and other valuable articles are prohibited in Express Mail International shipments to Honduras.

Reciprocal Service Name: EMS

Country Code: HN

Areas Served:

Express Mail International is available *only* to the following locations:
San Pedro Sula
Tegucigalpa

Priority Mail International (230) Price Group 9

Refer to Notice 123 , <i>Price List</i> , for the applicable retail, Commercial Base, or Commercial Plus price.
Weight Limit: 44 lbs.

Note: Ordinary Priority Mail International includes indemnity at no cost based on weight. (See [230](#).)

Priority Mail International — Flat Rate

Flat Rate Envelopes or Small Flat Rate Priced Boxes: The maximum weight is 4 pounds. Refer to [Notice 123](#), *Price List*, for the applicable retail, Commercial Base, or Commercial Plus price.

Flat Rate Boxes — Medium and Large: The maximum weight is 20 pounds, or the limit set by the individual country, whichever is less. Refer to [Notice 123](#), *Price List*, for the retail, Commercial Base, or Commercial Plus price.

Insurance (232.92) NOT Available**Size Limits (231.22)**

Maximum length: 42 inches

Maximum length and girth combined: 79 inches

First-Class Mail International (240) Price Group 9

For the prices and maximum weights for letters, large envelopes (flats), and postcards, see [Notice 123](#), *Price List*.

Size Limits

Letters: See [241.212](#)

Postcards: See [241.221](#)

Large Envelopes (Flats): See [241.232](#)

Airmail M-bags (260) — Direct Sack to One Addressee Price Group 9

Refer to Notice 123 , <i>Price List</i> , for the applicable retail, Commercial Base, or Commercial Plus price.
Weight Limit: 66 lbs.

Matter for the Blind (270)

Free when sent as First-Class Mail International, First-Class Package International Service, Priority Mail International Flat Rate Envelopes, or Priority Mail International Small Flat Rate Priced Boxes. Weight limit: 4 pounds.

Free when sent as Priority Mail International.

Weight limit: 15 pounds.

First-Class Package International Service (250) Price Group 9

For the prices and maximum weights for packages (small packets), see [Notice 123](#), *Price List*.

Size Limits

Packages (Small Packets): See [251.22](#) and [251.23](#).

Extra Services**Certificate of Mailing (313)**

Individual Pieces	Fee
Individual article (PS Form 3817)	\$1.20
Firm mailing books (PS Form 3877), per article listed (minimum 3)	0.44
Duplicate copy of PS Form 3817 or PS Form 3877 (per page)	1.20
Bulk Quantities	Fee
First 1,000 pieces (or fraction thereof)	\$7.05
Each additional 1,000 pieces (or fraction thereof)	0.85
Duplicate copy of PS Form 3606	1.20

COD and Certified NOT for International Mail**International Business Reply Service (382)**

Fee: Envelopes up to 2 ounces \$1.75; Cards \$1.25

International Postal Money Order (371)

Use MO Form MP1

Maximum Amount Available: \$700 **Fee:** \$4.50

Money Order Inquiry: **Fee:** \$5.75

International Reply Coupons (381)

NOT Available for International Mail as of January 27, 2013

Registered Mail (330)

Fee: \$12.95

Maximum Indemnity: \$46.14

Available only for First-Class Mail International, including postcards, Priority Mail International Flat Rate Envelopes, Priority Mail International Small Flat Rate Priced Boxes, and matter for the blind or other physically handicapped persons.

Restricted Delivery (350)

NOT Available for International Mail as of January 27, 2013

Return Receipt (340)

Fee: \$3.50

Available for Registered Mail only.

Hong Kong (Includes Kowloon)

Country Conditions for Mailing

Prohibitions (130)

Perishable infectious biological substances.
Radioactive materials.

Restrictions

Value of coins or of bullion is limited to HK\$100.

Observations

Although Hong Kong is a Special Administrative Region of the People's Republic of China, senders should address their mail to Hong Kong directly.

Customs Forms Required (123)

First-Class Mail International items and Priority Mail International Flat Rate Envelopes and Small Flat Rate Priced Boxes:
PS Form 2976 (see 123.61)
Priority Mail International parcels:
PS Form 2976-A inside 2976-E (envelope)

Global Express Guaranteed (210) Price Group 3

Refer to Notice 123 , <i>Price List</i> , for the applicable retail, Commercial Base, or Commercial Plus price.
Weight Limit: 70 lbs.

Insurance (212.5)

Insured Amount not over	Fee	Insured Amount not over	Fee
\$100	No Fee	For document reconstruction insurance or non-document insurance coverage above \$800, add \$1.00 per \$100 or fraction thereof, up to a maximum of \$2,499 per shipment.	
200	\$1.00		
300	2.00		
400	3.00		
500	4.00		
600	5.00		
700	6.00		
800	7.00		\$2,499 max.

Value Limit (212.1)

The maximum value of a GXG shipment to this country is \$2,499 or a lesser amount if limited by content or value.

Size Limits (211.22)

The surface area of the address side of the item to be mailed must be large enough to completely contain the Global Express Guaranteed Air Waybill/Shipping Invoice (shipping label), postage, endorsement, and any applicable markings. The shipping label is approximately 5.5 inches high and 9.5 inches long.

Maximum length: 46 inches

Maximum width: 35 inches

Maximum height: 46 inches

Maximum length and girth combined: 108 inches

General Conditions for Mailing

See Publication 141, *Global Express Guaranteed Service Guide*, for information about areas served in the destination country, allowable contents, packaging and labeling requirements, tracking and tracing, service standards, and other conditions for mailing.

Express Mail International (220) Price Group 3

Refer to Notice 123 , <i>Price List</i> , for the applicable retail, Commercial Base, or Commercial Plus price.
Weight Limit: 66 lbs.

Express Mail International — Flat Rate Envelopes and Flat Rate Boxes

Flat Rate Envelopes: The maximum weight is 4 pounds.

Flat Rate Boxes: The maximum weight is 20 pounds.

Refer to [Notice 123](#), *Price List*, for the applicable retail, Commercial Base, or Commercial Plus price.

Insurance (222.8)

Available for **Express Mail International merchandise shipments** only

Insured Amount not over	Fee	Insured Amount not over	Fee
\$200	No Fee	For insurance coverage above \$2,000, add \$1.50 for each \$500 or fraction thereof, up to a maximum of \$5,000 per shipment.	
500	2.35		
1,000	3.85		
1,500	5.35		
2,000	6.85		\$5,000 max.

Articles Admitted	Required Customs Form/Endorsement
Business correspondence, commercial papers, and documents.	No form required. Endorse item clearly next to mailing label as BUSINESS PAPERS.
Merchandise samples without commercial value.	PS Form 2976, <i>Customs — CN 22 and Sender's Declaration</i> .
Merchandise and all articles subject to customs duty.	PS Form 2976-A, <i>Customs Declaration and Dispatch Note CP 72</i> , inside a PS Form 2976-E, <i>Customs Declaration Envelope CP 91</i> .

Size Limits (221.52)

Maximum length: 60 inches

Maximum length and girth combined: 108 inches

Notes:

- Coins; banknotes; currency notes, including paper money; securities of any kind payable to bearer; traveler's checks; platinum, gold, and silver; precious stones; jewelry; watches; and other valuable articles are prohibited in Express Mail International shipments to Hong Kong.
- Express Mail International With Guarantee service — which offers a date-certain, postage-refund guarantee — is available to Hong Kong.

Reciprocal Service Name: Speedpost

Country Code: HK

Areas Served: All

Priority Mail International (230) Price Group 3

Refer to Notice 123 , <i>Price List</i> , for the applicable retail, Commercial Base, or Commercial Plus price.
Weight Limit: 66 lbs.

Note: Ordinary Priority Mail International includes indemnity at no cost based on weight. (See [230](#).)

Priority Mail International — Flat Rate

Flat Rate Envelopes or Small Flat Rate Priced Boxes: The maximum weight is 4 pounds. Refer to [Notice 123](#), *Price List*, for the applicable retail, Commercial Base, or Commercial Plus price.

Flat Rate Boxes — Medium and Large: The maximum weight is 20 pounds, or the limit set by the individual country, whichever is less. Refer to [Notice 123](#), *Price List*, for the retail, Commercial Base, or Commercial Plus price.

Insurance (232.92)

Available for **Priority Mail International merchandise parcels** only (see [323.72](#) for markings)

Insured Amount not over	Fee	Insured Amount not over	Fee
\$50	\$2.45	Add \$1.15 for each additional \$100 or fraction of insurance coverage.	
100	3.60		
200	4.75		
300	5.90		
400	7.05		
500	8.20	\$5,000 max.	\$59.95

Size Limits (231.22)

Maximum length: 60 inches
Maximum length and girth combined: 108 inches

First-Class Mail International (240) Price Group 3

For the prices and maximum weights for letters, large envelopes (flats), and postcards, see [Notice 123](#), *Price List*.

Size Limits

Letters: See [241.212](#)
Postcards: See [241.221](#)
Large Envelopes (Flats): See [241.232](#)

Airmail M-bags (260) — Direct Sack to One Addressee Price Group 3

Refer to Notice 123 , <i>Price List</i> , for the applicable retail, Commercial Base, or Commercial Plus price.
Weight Limit: 66 lbs.

Matter for the Blind (270)

Free when sent as First-Class Mail International, First-Class Package International Service, Priority Mail International Flat Rate Envelopes, or Priority Mail International Small Flat Rate Priced Boxes. Weight limit: 4 pounds.
Free when sent as Priority Mail International.
Weight limit: 15 pounds.

First-Class Package International Service (250) Price Group 3

For the prices and maximum weights for packages (small packets), see [Notice 123](#), *Price List*.

Size Limits

Packages (Small Packets): See [251.22](#) and [251.23](#).

Extra Services

Certificate of Mailing (313)

Individual Pieces	Fee
Individual article (PS Form 3817)	\$1.20
Firm mailing books (PS Form 3877), per article listed (minimum 3)	0.44
Duplicate copy of PS Form 3817 or PS Form 3877 (per page)	1.20
Bulk Quantities	Fee
First 1,000 pieces (or fraction thereof)	\$7.05
Each additional 1,000 pieces (or fraction thereof)	0.85
Duplicate copy of PS Form 3606	1.20

COD and Certified NOT for International Mail

International Business Reply Service (382)

Fee: Envelopes up to 2 ounces \$1.75; Cards \$1.25

International Postal Money Order (371)

NOT Available

International Reply Coupons (381)

NOT Available for International Mail as of January 27, 2013

Registered Mail (330)

Fee: \$12.95

Maximum Indemnity: \$46.14
Available only for First-Class Mail International, including postcards, Priority Mail International Flat Rate Envelopes, Priority Mail International Small Flat Rate Priced Boxes, and matter for the blind or other physically handicapped persons.

Restricted Delivery (350)

NOT Available for International Mail as of January 27, 2013

Return Receipt (340)

Fee: \$3.50

Available for Registered Mail only.

Hungary

Country Conditions for Mailing

Prohibitions (130)

Coins; banknotes; currency notes (paper money); securities payable to bearer; traveler's checks; platinum, gold, and silver, manufactured or not; precious stones; jewelry; and other valuable articles, unless sent in insured Priority Mail International parcels.

Radioactive materials.

Restrictions

No list furnished.

Observations

Gift shipments may be sent without import licenses provided they are for the personal use of the addressee or members of his or her family; customs duty is exempt on gift shipments not exceeding a total value of Ft 500 Hungarian Forint and on gift shipments addressed to Hungarian Red Cross.

Many articles are subject to an import license. Therefore, senders should ascertain from the addressee before mailing whether the necessary documents are held.

To expedite customs clearance, a sales invoice should accompany each shipment that is sent to a private individual from a business.

Customs Forms Required (123)

First-Class Mail International items and Priority Mail International Flat Rate Envelopes and Small Flat Rate Priced Boxes:

PS Form 2976 (see 123.61)

Priority Mail International parcels:

PS Form 2976-A inside 2976-E (envelope)

Global Express Guaranteed (210) Price Group 4

Refer to [Notice 123](#), *Price List*, for the applicable retail, Commercial Base, or Commercial Plus price.

Weight Limit: 70 lbs.

Insurance (212.5)

Insured Amount not over	Fee	Insured Amount not over	Fee
\$100	No Fee	For document reconstruction insurance or non-document insurance coverage above \$800, add \$1.00 per \$100 or fraction thereof, up to a maximum of \$2,499 per shipment.	
200	\$1.00		
300	2.00		
400	3.00		
500	4.00		
600	5.00		
700	6.00		
800	7.00		\$2,499 max.

Value Limit (212.1)

The maximum value of a GXG shipment to this country is \$2,499 or a lesser amount if limited by content or value.

Size Limits (211.22)

The surface area of the address side of the item to be mailed must be large enough to completely contain the Global Express Guaranteed Air Waybill/Shipping Invoice (shipping label), postage, endorsement, and any applicable markings. The shipping label is approximately 5.5 inches high and 9.5 inches long.

Maximum length: 46 inches

Maximum width: 35 inches

Maximum height: 46 inches

Maximum length and girth combined: 108 inches

General Conditions for Mailing

See Publication 141, *Global Express Guaranteed Service Guide*, for information about areas served in the destination country, allowable contents, packaging and labeling requirements, tracking and tracing, service standards, and other conditions for mailing.

Express Mail International (220) Price Group 4

Refer to [Notice 123](#), *Price List*, for the applicable retail, Commercial Base, or Commercial Plus price.

Weight Limit: 66 lbs.

Express Mail International — Flat Rate Envelopes and Flat Rate Boxes

Flat Rate Envelopes: The maximum weight is 4 pounds.

Flat Rate Boxes: The maximum weight is 20 pounds.

Refer to [Notice 123](#), *Price List*, for the applicable retail, Commercial Base, or Commercial Plus price.

Insurance (222.8)

Available for **Express Mail International merchandise shipments only**

Insured Amount not over	Fee	Insured Amount not over	Fee
\$200	No Fee	For insurance coverage above \$2,000, add \$1.50 for each \$500 or fraction thereof, up to a maximum of \$5,000 per shipment.	
500	2.35		
1,000	3.85		
1,500	5.35		
2,000	6.85		\$5,000 max.

Articles Admitted	Required Customs Form/Endorsement
Correspondence, business papers, and computer data.	PS Form 2976, <i>Customs — CN 22 and Sender's Declaration</i> . Endorse item clearly next to mailing label as BUSINESS PAPERS.
Merchandise samples without commercial value.	PS Form 2976-A, <i>Customs Declaration and Dispatch Note CP 72</i> , inside a PS Form 2976-E, <i>Customs Declaration Envelope CP 91</i> .
Merchandise and all articles subject to customs duty.	PS Form 2976-A, <i>Customs Declaration and Dispatch Note CP 72</i> , inside a PS Form 2976-E, <i>Customs Declaration Envelope CP 91</i> .

Size Limits (221.52)

Maximum length: 36 inches

Maximum length and girth combined: 79 inches

Note:

Coins; banknotes; currency notes, including paper money; securities of any kind payable to bearer; traveler's checks; platinum, gold, and silver; precious stones; jewelry; watches; and other valuable articles are prohibited in Express Mail International shipments to Hungary.

Reciprocal Service Name: Gyorpostai/EMS

Country Code: HU

Areas Served: All

Priority Mail International (230) Price Group 4

Refer to Notice 123 , <i>Price List</i> , for the applicable retail, Commercial Base, or Commercial Plus price.
Weight Limit: 44 lbs.

Note: Ordinary Priority Mail International includes indemnity at no cost based on weight. (See [230](#).)

Priority Mail International — Flat Rate

Flat Rate Envelopes or Small Flat Rate Priced Boxes: The maximum weight is 4 pounds. Refer to [Notice 123](#), *Price List*, for the applicable retail, Commercial Base, or Commercial Plus price.

Flat Rate Boxes — Medium and Large: The maximum weight is 20 pounds, or the limit set by the individual country, whichever is less. Refer to [Notice 123](#), *Price List*, for the retail, Commercial Base, or Commercial Plus price.

Insurance (232.92)

Available for **Priority Mail International merchandise parcels** only (see [323.72](#) for markings)

Insured Amount not over	Fee	Insured Amount not over	Fee
\$50	\$2.45	Add \$1.15 for each additional \$100 or fraction of insurance coverage.	
100	3.60		
200	4.75		
300	5.90		
400	7.05		
500	8.20	\$5,000 max.	\$59.95

Size Limits (231.22)

Maximum length: 42 inches
Maximum length and girth combined: 79 inches

First-Class Mail International (240) Price Group 4

For the prices and maximum weights for letters, large envelopes (flats), and postcards, see [Notice 123](#), *Price List*.

Size Limits

Letters: See [241.212](#)
Postcards: See [241.221](#)
Large Envelopes (Flats): See [241.232](#)

Airmail M-bags (260) — Direct Sack to One Addressee Price Group 4

Refer to Notice 123 , <i>Price List</i> , for the applicable retail, Commercial Base, or Commercial Plus price.
Weight Limit: 66 lbs.

Matter for the Blind (270)

Free when sent as First-Class Mail International, First-Class Package International Service, Priority Mail International Flat Rate Envelopes, or Priority Mail International Small Flat Rate Priced Boxes. Weight limit: 4 pounds.
Free when sent as Priority Mail International.
Weight limit: 15 pounds.

First-Class Package International Service (250) Price Group 4

For the prices and maximum weights for packages (small packets), see [Notice 123](#), *Price List*.

Size Limits

Packages (Small Packets): See [251.22](#) and [251.23](#).

Extra Services

Certificate of Mailing (313)

Individual Pieces	Fee
Individual article (PS Form 3817)	\$1.20
Firm mailing books (PS Form 3877), per article listed (minimum 3)	0.44
Duplicate copy of PS Form 3817 or PS Form 3877 (per page)	1.20
Bulk Quantities	Fee
First 1,000 pieces (or fraction thereof)	\$7.05
Each additional 1,000 pieces (or fraction thereof)	0.85
Duplicate copy of PS Form 3606	1.20

COD and Certified NOT for International Mail

International Business Reply Service (382)

Fee: Envelopes up to 2 ounces \$1.75; Cards \$1.25

International Postal Money Order (371)

NOT Available

International Reply Coupons (381)

NOT Available for International Mail as of January 27, 2013

Registered Mail (330) **Fee:** \$12.95

Maximum Indemnity: \$46.14
Available only for First-Class Mail International, including postcards, Priority Mail International Flat Rate Envelopes, Priority Mail International Small Flat Rate Priced Boxes, and matter for the blind or other physically handicapped persons.

Restricted Delivery (350)

NOT Available for International Mail as of January 27, 2013

Return Receipt (340) **Fee:** \$3.50

Available for Registered Mail only.

Iceland

Country Conditions for Mailing

Prohibitions (130)

Bees and silkworms.
Icelandic coins and banknotes, as well as any values payable in Icelandic currency.
Meat products including sausages.
Tobacco products.
Toys made of lead.
Wireless receivers and their accessories, parts, or batteries.

Restrictions

No list furnished.

Observations

All merchandise imported by mail must be accompanied by an invoice in duplicate signed by the seller in case of a sales transaction, otherwise, by the mailer. The invoice must describe the merchandise and give the selling price of each type of goods. The addressee is required to present the invoice with other documents in order to effect customs clearance.

Customs Forms Required (123)

First-Class Mail International items and Priority Mail International Flat Rate Envelopes and Small Flat Rate Priced Boxes:
PS Form 2976 (see 123.61)
Priority Mail International parcels:
PS Form 2976-A inside 2976-E (envelope)

Global Express Guaranteed (210) Price Group 5

Refer to [Notice 123](#), *Price List*, for the applicable retail, Commercial Base, or Commercial Plus price.

Weight Limit: 70 lbs.

Insurance (212.5)

Insured Amount not over	Fee	Insured Amount not over	Fee
\$100	No Fee	For document reconstruction insurance or non-document insurance coverage above \$800, add \$1.00 per \$100 or fraction thereof, up to a maximum of \$2,499 per shipment.	
200	\$1.00		
300	2.00		
400	3.00		
500	4.00		
600	5.00		
700	6.00		
800	7.00		\$2,499 max.

Value Limit (212.1)

The maximum value of a GXG shipment to this country is \$2,499 or a lesser amount if limited by content or value.

Size Limits (211.22)

The surface area of the address side of the item to be mailed must be large enough to completely contain the Global Express Guaranteed Air Waybill/Shipping Invoice (shipping label), postage, endorsement, and any applicable markings. The shipping label is approximately 5.5 inches high and 9.5 inches long.

Maximum length: 46 inches
Maximum width: 35 inches
Maximum height: 46 inches
Maximum length and girth combined: 108 inches

General Conditions for Mailing

See Publication 141, *Global Express Guaranteed Service Guide*, for information about areas served in the destination country, allowable contents, packaging and labeling requirements, tracking and tracing, service standards, and other conditions for mailing.

Express Mail International (220) Price Group 5

Refer to [Notice 123](#), *Price List*, for the applicable retail, Commercial Base, or Commercial Plus price.

Weight Limit: 66 lbs.

Express Mail International — Flat Rate Envelopes and Flat Rate Boxes

Flat Rate Envelopes: The maximum weight is 4 pounds.

Flat Rate Boxes: The maximum weight is 20 pounds.

Refer to [Notice 123](#), *Price List*, for the applicable retail, Commercial Base, or Commercial Plus price.

Insurance (222.8)

Available for **Express Mail International merchandise shipments** only

Insured Amount not over	Fee
\$100	No Fee
200	\$0.85
500	2.35
650 max.	3.85

Articles Admitted	Required Customs Form/Endorsement
Correspondence, business papers, and computer data.	No form required. Endorse item clearly next to mailing label as BUSINESS PAPERS.
Merchandise samples without commercial value.	PS Form 2976, <i>Customs — CN 22 and Sender's Declaration</i> .
Merchandise and all articles subject to customs duty.	PS Form 2976-A, <i>Customs Declaration and Dispatch Note CP 72</i> , inside a PS Form 2976-E, <i>Customs Declaration Envelope CP 91</i> .

Size Limits (221.52)

Maximum length: 36 inches

Maximum length and girth combined: 79 inches

Note:

Coins; banknotes; currency notes, including paper money; securities of any kind payable to bearer; traveler's checks; platinum, gold, and silver; precious stones; jewelry; watches; and other valuable articles are prohibited in Express Mail International shipments to Iceland.

Reciprocal Service Name: There is no reciprocal service.

Country Code: IS

Areas Served: All

Priority Mail International (230) Price Group 5

Refer to Notice 123 , <i>Price List</i> , for the applicable retail, Commercial Base, or Commercial Plus price.

Weight Limit: 70 lbs.

Note: Ordinary Priority Mail International includes indemnity at no cost based on weight. (See [230](#).)

Priority Mail International — Flat Rate

Flat Rate Envelopes or Small Flat Rate Priced Boxes: The maximum weight is 4 pounds. Refer to [Notice 123](#), *Price List*, for the applicable retail, Commercial Base, or Commercial Plus price.

Flat Rate Boxes — Medium and Large: The maximum weight is 20 pounds, or the limit set by the individual country, whichever is less. Refer to [Notice 123](#), *Price List*, for the retail, Commercial Base, or Commercial Plus price.

Insurance (232.92)

Available for **Priority Mail International** merchandise parcels only (see [323.72](#) for markings)

Insured Amount not over	Fee
\$50	\$2.45
100	3.60
200	4.75
300	5.90
400	7.05
500	8.20
600	9.35
650 max.	10.50

Size Limits (231.22)

Maximum length: 42 inches

Maximum length and girth combined: 79 inches

First-Class Mail International (240) Price Group 5

For the prices and maximum weights for letters, large envelopes (flats), and postcards, see [Notice 123](#), *Price List*.

Size Limits

Letters: See [241.212](#)

Postcards: See [241.221](#)

Large Envelopes (Flats): See [241.232](#)

Airmail M-bags (260) —**Direct Sack to One Addressee** Price Group 5

Refer to Notice 123 , <i>Price List</i> , for the applicable retail, Commercial Base, or Commercial Plus price.

Weight Limit: 66 lbs.

Matter for the Blind (270)

Free when sent as First-Class Mail International, First-Class Package International Service, Priority Mail International Flat Rate Envelopes, or Priority Mail International Small Flat Rate Priced Boxes. Weight limit: 4 pounds.

Free when sent as Priority Mail International.

Weight limit: 15 pounds.

First-Class Package International Service (250)

Price Group 5

For the prices and maximum weights for packages (small packets), see [Notice 123](#), *Price List*.

Size Limits

Packages (Small Packets): See [251.22](#) and [251.23](#).

Extra Services**Certificate of Mailing (313)**

Individual Pieces	Fee
Individual article (PS Form 3817)	\$1.20
Firm mailing books (PS Form 3877), per article listed (minimum 3)	0.44
Duplicate copy of PS Form 3817 or PS Form 3877 (per page)	1.20
Bulk Quantities	Fee
First 1,000 pieces (or fraction thereof)	\$7.05
Each additional 1,000 pieces (or fraction thereof)	0.85
Duplicate copy of PS Form 3606	1.20

COD and Certified

NOT for International Mail

International Business Reply Service (382)

Fee: Envelopes up to 2 ounces \$1.75; Cards \$1.25

International Postal Money Order (371)

NOT Available

International Reply Coupons (381)

NOT Available for International Mail as of January 27, 2013

Registered Mail (330)**Fee:** \$12.95

Maximum Indemnity: \$46.14

Available only for First-Class Mail International, including postcards, Priority Mail International Flat Rate Envelopes, Priority Mail International Small Flat Rate Priced Boxes, and matter for the blind or other physically handicapped persons.

Restricted Delivery (350)

NOT Available for International Mail as of January 27, 2013

Return Receipt (340)**Fee:** \$3.50

Available for Registered Mail only.

India

Country Conditions for Mailing

Prohibitions (130)

Appliances (including pistols, pistol pencils, etc.) for discharging gas, except on behalf of the Government.
 Arms and military equipment, except for the Indian Government.
 Articles of gold or silver.
 Coins; banknotes; currency notes; traveler’s checks; securities payable to bearer; precious stones; jewelry; and other valuable articles.
 Coins or ingots exceeding 65 rupees in value, except coins obviously intended for ornament.
 Consumer electronic items, (except hearing aids and life-saving equipment, apparatus, and appliances and parts thereof). Shipments containing these goods up to the value of 200 Indian rupees (gift value) are at present released after the words “Released on caution” have been stamped on the item.
 Radioactive materials.

Restrictions

Addressees in India are required to obtain import licenses for all goods except those intended for their personal use and not exceeding 100 rupees in value. If the license is not obtained when required, the articles are considered as prohibited.
 Commercial shipments of tobacco, manufactured or not may only be sent to licensed importers or wholesalers.
 Indian banknotes, require permission of the Reserve Bank of India.
 Perishable articles or edible substances are admitted only by airmail.
 Piece goods and certain manufactured articles must be marked to show country of origin as prescribed by the Indian trademark regulations.
 Works of art (including photographs); forms ruled or printed; account and manuscript books; labels; advertising matter (except trade catalogs and circulars); almanacs in sheets or in cards; and other cards, as well as waste paper and old newspaper for packing, are considered to be merchandise, and may be liable to customs duty.

Observations

1. In India, a very small number of articles is admitted free of customs duty and the tariffs of these duties vary considerably. The general rate of import duty is 30 percent but many articles are liable to a higher rate.
2. Import duty is chargeable even if the articles are received as free gifts. The fact that goods are old or second-hand or gifts or articles intended for personal use does not entitle them per se to exemption from import duty. However, the collection of duty is waived in cases where the total duty on a shipment does not exceed 3 rupees. Books and magazines are generally exempt from import duty.
3. Shipments can be more speedily released if their contents and value are clearly and correctly declared by the sender.
4. Insured Priority Mail International parcels addressed to the post office boxes of Draw, Kargil and Leh in the State of Kashmir are not accepted from November 1 to May 31.

Customs Forms Required (123)

First-Class Mail International items and Priority Mail International Flat Rate Envelopes and Small Flat Rate Priced Boxes:
 PS Form 2976 (see 123.61)
 Priority Mail International parcels:
 PS Form 2976-A inside 2976-E (envelope)

Global Express Guaranteed (210) Price Group 6

Refer to Notice 123 , <i>Price List</i> , for the applicable retail, Commercial Base, or Commercial Plus price.
Weight Limit: 70 lbs.

Insurance (212.5)

Insured Amount not over	Fee	Insured Amount not over	Fee
\$100	No Fee	For document reconstruction insurance or non-document insurance coverage above \$800, add \$1.00 per \$100 or fraction thereof, up to a maximum of \$2,499 per shipment.	
200	\$1.00		
300	2.00		
400	3.00		
500	4.00		
600	5.00		
700	6.00		
800	7.00		\$2,499 max.

Value Limit (212.1)

The maximum value of a GXG shipment to this country is \$2,499 or a lesser amount if limited by content or value.

Size Limits (211.22)

The surface area of the address side of the item to be mailed must be large enough to completely contain the Global Express Guaranteed Air Waybill/Shipping Invoice (shipping label), postage, endorsement, and any applicable markings. The shipping label is approximately 5.5 inches high and 9.5 inches long.
 Maximum length: 46 inches
 Maximum width: 35 inches
 Maximum height: 46 inches
 Maximum length and girth combined: 108 inches

General Conditions for Mailing

See Publication 141, *Global Express Guaranteed Service Guide*, for information about areas served in the destination country, allowable contents, packaging and labeling requirements, tracking and tracing, service standards, and other conditions for mailing.

Express Mail International (220) Price Group 6

Refer to Notice 123 , <i>Price List</i> , for the applicable retail, Commercial Base, or Commercial Plus price.
Weight Limit: 70 lbs.

Express Mail International – Flat Rate Envelopes and Flat Rate Boxes

Flat Rate Envelopes: The maximum weight is 4 pounds.
 Flat Rate Boxes: The maximum weight is 20 pounds.
 Refer to [Notice 123](#), *Price List*, for the applicable retail, Commercial Base, or Commercial Plus price.

Insurance (222.8)

Available for **Express Mail International merchandise shipments** only

Insured Amount not over	Fee	Insured Amount not over	Fee
\$200	No Fee	For insurance coverage above \$2,000, add \$1.50 for each \$500 or fraction thereof, up to a maximum of \$5,000 per shipment.	
500	2.35		
1,000	3.85		
1,500	5.35		
2,000	6.85		\$5,000 max.

Articles Admitted	Required Customs Form/Endorsement
Correspondence, business papers, computer data, and checks.	No form required. Endorse items clearly next to mailing label as BUSINESS PAPERS.
Merchandise samples without commercial value.	PS Form 2976-A, <i>Customs Declaration and Dispatch Note CP 72</i> , inside a PS Form 2976-E, <i>Customs Declaration Envelope CP 91</i> . Endorse item clearly next to mailing label as MERCHANDISE SAMPLES.
Merchandise and all articles subject to customs duty.	PS Form 2976-A, <i>Customs Declaration and Dispatch Note CP 72</i> , inside a PS Form 2976-E, <i>Customs Declaration Envelope CP 91</i> . Endorse item clearly next to mailing label as MERCHANDISE.

Size Limits (221.52)

Maximum length: 36 inches

Maximum length and girth combined: 79 inches

Notes:

1. Coins; banknotes; currency notes, including paper money; securities of any kind payable to bearer; traveler's checks; platinum, gold, and silver; precious stones; jewelry; watches; and other valuable articles are prohibited in Express Mail International shipments to India.
2. Import licenses and permits are required for import and export of goods in India. The addressee should obtain the required import licenses for all goods except those intended for personal use and not exceeding 100 rupees in value.

Reciprocal Service Name: International Speed Post**Country Code:** IN**Areas Served:**

City	Postal Code
Agartala	799001-799007
Agra	282001-282010
Ahmedabad	380001-380010, 380012-380016, 380018, 380019, 380021-380028, 380050, 382325, 382330, 382340, 382346, 382348, 382350, 382352, 382405, 382414, 382415, 382430, 382440, 382443, 382445, 382449, 382475
Allahabad	211001-211018
Alwaye	683101-683103, 683108
Bangalore	560001-560023, 560025-560034, 560038, 560040-560044, 560046, 560047, 560050-560055, 560057, 560058, 560068-560072, 560075, 560076, 560078-560082, 560084-560086
Bhopal	462001-462004, 462007, 462008, 462010, 462011, 462013, 462016, 462018, 462021-462024, 462026, 462027, 462030-460032, 462036
Bhubaneshwar	751001-751014
Bombay	400001-400022, 400024-400029, 400031-400035, 400037-400039, 400043, 400049-400052, 400054-400072, 400075-400090, 400092-400099, 400101-400104

City	Postal Code
Calcutta	700001-700034, 700037-700048, 700053-700055, 700060, 700062, 700063, 700067-700069, 700071-700073, 700075, 700078, 700082, 700085-700089, 700092
Calicut	
Chandigarh	160001-160003, 160011, 160012, 160014, 160015, 160017-160020, 160022, 160023, 160031, 160036
Cochin	682001TP-682006, 682009, 682011-682026, 682029, 682031, 682032, 682035
Coimbatore	640119, 641001-641006, 641011-641013, 641015, 641016, 641018, 641025, 641027, 641028, 641030, 641033, 641037, 631044, 641045
Cuttack	753001-753013
Delhi/New Delhi	110001-110029, 110031-110035, 110037, 110044-110046, 110048, 110049, 110051-110060, 110062-110067, 110083, 110091, 110092, 110094
Dhanbad	
Goa	403001, 403002, 403004, 403006
Gorakhpur	
Guwahati	781001, 781003-781014, 781016, 781018T, 781018-781022, 781024, 781025, 781029, 781032
Gwalior	474001-474012, 474020
Hyderabad	500001-500008, 500012, 500013, 500016-500018, 500020, 500022-500029, 500034, 500036, 500038, 500041, 500044, 500045, 500048, 500049, 500178, 500195, 500253, 500258, 500264-500267, 500361, 500371, 500380, 500457, 500463, 500482, 500484, 500486, 500659, 500873, 500890
Imphal	795001-795003, 795008, 795010
Indore	452001-452009, 452012
Jaipur	302001-302006, 302011-302013, 302015-302017
Jamm	180001-180007
Jamshedpu	
Kanchupuram	631501-631503
Kanpur	208001-208026
Lucknow	226001-226009, 226011, 226016-226020, 227105, 227132
Madras	600001-600018, 600020-600026, 600028-600036, 600038-600042, 600049, 600078, 600079, 600081-600087, 600090, 600092-600095, 600097, 600099, 600102, 600104-600108, 600111-600113
Madurai	625001-625004, 625007-625011, 625014, 625016-625018, 625020
Mangalore	575001-575008, 575016
Meerut	250001-250004
Moradabad	
Mysore	
Nagpur	
Panaji	403001, 403002, 403004, 403006
Patna	800001-800023
Pondicherry	605001-605004, 605006, 605009, 605011-605013

Areas Served (cont'd):

Pune	411001-411014, 411016-411022, 411026-411032, 411035-411040, 411042, 411044, 411052
Quilon	
Raipu	492004, 469006-10
Ranchi	834001-834012
Salem	636001-636007, 636009, 636015, 636016
Schillong	
Shimla	171001-171006
Silchar	788001-788007, 788009
Srinagar	190001-190015
Surat	394210, 394220, 394221, 395001-395010
Tiruchirapalli	620001-620003, 620008, 620014, 620017, 620018
Tirupati	517501, 517502, 517507
Tirupur	638601-638604, 638607, 638608, 638652
Trichy	
Trichur	
Trivandrum	695001-695039, 695098
Vadodara	390001-390019
Varanasi	221001-221007, 221010
Vijayawada	520001-520016
Visakhapatnan	530001-530027, 530038, 530040

Priority Mail International (230) Price Group 6

Refer to Notice 123 , <i>Price List</i> , for the applicable retail, Commercial Base, or Commercial Plus price.
Weight Limit: 44 lbs.

Note: Ordinary Priority Mail International includes indemnity at no cost based on weight. (See [230](#).)

Priority Mail International — Flat Rate

Flat Rate Envelopes or Small Flat Rate Priced Boxes: The maximum weight is 4 pounds. Refer to [Notice 123](#), *Price List*, for the applicable retail, Commercial Base, or Commercial Plus price.

Flat Rate Boxes — Medium and Large: The maximum weight is 20 pounds, or the limit set by the individual country, whichever is less. Refer to [Notice 123](#), *Price List*, for the retail, Commercial Base, or Commercial Plus price.

Insurance (232.92)

Available for **Priority Mail International merchandise parcels** only (see [323.72](#) for markings)

Insured Amount not over	Fee	Insured Amount not over	Fee
\$50	\$2.45	Add \$1.15 for each additional \$100 or fraction of insurance coverage.	
100	3.60		
200	4.75		
300	5.90		
400	7.05		
500	8.20	\$2,189 max.	\$27.75

Size Limits (231.22)

Maximum length: 42 inches
Maximum length and girth combined: 79 inches

First-Class Mail International (240) Price Group 6

For the prices and maximum weights for letters, large envelopes (flats), and postcards, see [Notice 123](#), *Price List*.

Size Limits

Letters: See [241.212](#)
Postcards: See [241.221](#)
Large Envelopes (Flats): See [241.232](#)

Airmail M-bags (260) —

Direct Sack to One Addressee Price Group 6

Refer to Notice 123 , <i>Price List</i> , for the applicable retail, Commercial Base, or Commercial Plus price.
Weight Limit: 66 lbs.

Matter for the Blind (270)

Free when sent as First-Class Mail International, First-Class Package International Service, Priority Mail International Flat Rate Envelopes, or Priority Mail International Small Flat Rate Priced Boxes. Weight limit: 4 pounds.
Free when sent as Priority Mail International. Weight limit: 15 pounds.

First-Class Package International Service (250) Price Group 6

For the prices and maximum weights for packages (small packets), see [Notice 123](#), *Price List*.

Size Limits

Packages (Small Packets): See [251.22](#) and [251.23](#).

Extra Services

Certificate of Mailing (313)

Individual Pieces	Fee
Individual article (PS Form 3817)	\$1.20
Firm mailing books (PS Form 3877), per article listed (minimum 3)	0.44
Duplicate copy of PS Form 3817 or PS Form 3877 (per page)	1.20
Bulk Quantities	Fee
First 1,000 pieces (or fraction thereof)	\$7.05
Each additional 1,000 pieces (or fraction thereof)	0.85
Duplicate copy of PS Form 3606	1.20

COD and Certified NOT for International Mail

International Business Reply Service (382)

Fee: Envelopes up to 2 ounces \$1.75; Cards \$1.25

International Postal Money Order (371)

NOT Available

International Reply Coupons (381)

NOT Available for International Mail as of January 27, 2013

Registered Mail (330) Fee: \$12.95

Maximum Indemnity: \$46.14
Available only for First-Class Mail International, including postcards, Priority Mail International Flat Rate Envelopes, Priority Mail International Small Flat Rate Priced Boxes, and matter for the blind or other physically handicapped persons.

Restricted Delivery (350)

NOT Available for International Mail as of January 27, 2013

Return Receipt (340) Fee: \$3.50

Available for Registered Mail only.

Indonesia

Country Conditions for Mailing

Prohibitions (130)

Books and periodicals printed in any Indonesian language and published outside of Indonesia, except educational books approved by the Indonesian Department of Commerce.

Cloth and batik designs and sarongs.

Cocoa leaves, dried, undried, or powdered.

Coins; banknotes; currency notes (paper money); securities of any kind payable to bearer; traveler's checks; platinum, gold, or silver (manufactured or not); precious stones; jewelry; and other valuable articles.

Indonesian national currency (rupiahs).

Perishable infectious biological substances.

Radioactive materials.

Used articles including clothing.

Restrictions

Import licenses are required for commercial shipments. The following articles are not permitted in commercial shipments: articles of gold or silver, including tableware; pens and pencils ornamented with precious metal; calendar watches; linen clothing; natural silk goods; children's toys operated by steam or electricity; leather goods; coffee essences; and coffee substitutes; and molasses and sugar substitutes.

Observations

1. Customs declarations must show both the gross weight of the entire shipment and the net weight of each item in the shipment.
2. Addressees are required to obtain special authorization to receive gift shipments that contain any articles that are considered "luxury or semi-luxury" items (e.g., various kinds of haberdashery, technical goods, foodstuffs, office supplies, cameras and projectors) by the Indonesian authorities.
3. Gift shipments must be endorsed "Gift shipment — For the personal use of the addressee."
4. Many articles are subject to an import license or special authorization by the Indonesian authorities. Therefore, senders should ascertain from the addressee before mailing whether the necessary documents are held.

Customs Forms Required (123)

First-Class Mail International items and Priority Mail

International Flat Rate Envelopes and Small Flat Rate Priced Boxes:

PS Form 2976 (see 123.61)

Priority Mail International parcels:

PS Form 2976-A inside 2976-E (envelope)

Global Express Guaranteed (210) Price Group 6

Refer to [Notice 123](#), *Price List*, for the applicable retail, Commercial Base, or Commercial Plus price.

Weight Limit: 70 lbs.

Insurance (212.5)

Insured Amount not over	Fee	Insured Amount not over	Fee
\$100	No Fee	For document reconstruction insurance or non-document insurance coverage above \$800, add \$1.00 per \$100 or fraction thereof, up to a maximum of \$2,499 per shipment.	
200	\$1.00		
300	2.00		
400	3.00		
500	4.00		
600	5.00		
700	6.00		
800	7.00		
			\$2,499 max.

Value Limit (212.1)

The maximum value of a GXG shipment to this country is \$2,499 or a lesser amount if limited by content or value.

Size Limits (211.22)

The surface area of the address side of the item to be mailed must be large enough to completely contain the Global Express Guaranteed Air Waybill/Shipping Invoice (shipping label), postage, endorsement, and any applicable markings.

The shipping label is approximately 5.5 inches high and 9.5 inches long.

Maximum length: 46 inches

Maximum width: 35 inches

Maximum height: 46 inches

Maximum length and girth combined: 108 inches

General Conditions for Mailing

See Publication 141, *Global Express Guaranteed Service Guide*, for information about areas served in the destination country, allowable contents, packaging and labeling requirements, tracking and tracing, service standards, and other conditions for mailing.

Express Mail International (220) Price Group 6

Refer to [Notice 123](#), *Price List*, for the applicable retail, Commercial Base, or Commercial Plus price.

Weight Limit: 66 lbs.

Express Mail International — Flat Rate Envelopes and Flat Rate Boxes

Flat Rate Envelopes: The maximum weight is 4 pounds.

Flat Rate Boxes: The maximum weight is 20 pounds.

Refer to [Notice 123](#), *Price List*, for the applicable retail, Commercial Base, or Commercial Plus price.

Insurance (222.8)

Available for **Express Mail International merchandise shipments only**

Insured Amount not over	Fee	Insured Amount not over	Fee
\$200	No Fee	For insurance coverage above \$2,000, add \$1.50 for each \$500 or fraction thereof, up to a maximum of \$5,000 per shipment.	
500	2.35		
1,000	3.85		
1,500	5.35		
2,000	6.85		
		\$5,000 max.	\$15.85

Articles Admitted	Required Customs Form/Endorsement
Correspondence, business papers, canceled checks, and computer cards and printouts.	No form required. Endorse items clearly next to mailing label as BUSINESS PAPERS.
Merchandise samples without commercial value, microfilm, microfiche, and magnetic tapes and disks.	PS Form 2976, <i>Customs — CN 22 and Sender's Declaration</i> .
Merchandise and all articles subject to customs duty.	PS Form 2976-A, <i>Customs Declaration and Dispatch Note CP 72</i> , inside a PS Form 2976-E, <i>Customs Declaration Envelope CP 91</i> .

Size Limits (221.52)

Maximum length: 36 inches

Maximum length and girth combined: 79 inches

Note:

Coins; banknotes; currency notes, including paper money; securities of any kind payable to bearer; traveler's checks; platinum, gold, and silver; precious stones; jewelry; watches; and other valuable articles are prohibited in Express Mail International shipments to Indonesia.

Reciprocal Service Name: Express Mail Service (EMS)**Country Code:** ID**Areas Served:**

Amboina	97000–97119, 97231–97239
Balikpapan	76100–76199 (in Kalimantan Island)
Banda Aceh	23000
Bandara	19101–19109
Soekarno–Hatta	
Bandung	40000–40199, 40201–40299
Banjarmasin	70000–70199, 70201–70299
Batam	29400–29499 (in Riau Island)
Bekasi	17000–17199
Bengkulu	38000
Bogor	16000, 16100–16199
Bontang	75300
Bukittinggi	26100–26199
Cianjur	43200
Cibinong	16900
Cilegon	42400–42419, 42441–42449
Cimahi	40500
Ciputat	15400–15419, 15451–15459
Cirebon	45100
Denpasar	80000–80199, 80201–80299 (in Bali Island)
Depok	16400–16499
Jakarta (Djakarta)	10000–10999, 11000, 12000, 13000, 14000 (except Pulan Seribu), 19101–19109 (in Java Island)
Jambi	36000
Jayapura	99000–99119, 99221–99229
Karawang	41300
Kendari	93000
Kudus	59300

Kupang	85000–85199, 85201–85299
Lhokseumawe	24300–24399
Madiun	63100
Magelang	56100
Malang	65100–65199
Manado	95000–95199, 95201–95299 (in Sulawesi Island)
Mataram	83000
Medan	20000–20199, 20201–20299 (in Sumatra island)
Mojokerto	61300
Padang	25000–25199, 25201–25299 (in Sumatra Island)
Palembang	30000–30199, 30201–30299
Palu	94000
Pangkalpinang	33100
Pekanbaru	28000–28199, 28201–28299 (in Sumatra Island)
Pondokgede	17400–17499
Pontianak	78000–78199, 78201–78299 (in Kalimantan Island)
Purwokerto	53100
Salatiga	50700
Samarinda	75000–75199, 75201–75299
Sawangan	16500–16599
Semarang	50000–50199, 50201–50299 (in Java Island)
Serang	42100
Solo	57100–57119, 57121–57129
Sukabumi	43100
Sukoharjo	57500
Surabaya	60000–60199 (in Java Island), 60400
Tangerang	15000–15199
Tanjungkarang	35000
Tanjungpinang	29100–29199
Tarakan	77100
Ujung Pandang	90000–90199, 90201–90299 (in Sulawesi Island)
Ungaran	50500
Yogyakarta	55000–55199, 55201–55299

Priority Mail International (230) Price Group 6

Refer to Notice 123 , <i>Price List</i> , for the applicable retail, Commercial Base, or Commercial Plus price.

Weight Limit: 44 lbs.**Note:** Ordinary Priority Mail International includes indemnity at no cost based on weight. (See [230](#).)**Priority Mail International — Flat Rate**

Flat Rate Envelopes or Small Flat Rate Priced Boxes: The maximum weight is 4 pounds. Refer to [Notice 123](#), *Price List*, for the applicable retail, Commercial Base, or Commercial Plus price.

Flat Rate Boxes — Medium and Large: The maximum weight is 20 pounds, or the limit set by the individual country, whichever is less. Refer to [Notice 123](#), *Price List*, for the retail, Commercial Base, or Commercial Plus price.

Insurance (232.92)

NOT Available

Size Limits (231.22)

Maximum length: 42 inches

Maximum length and girth combined: 79 inches

First-Class Mail International (240) Price Group 6

For the prices and maximum weights for letters, large envelopes (flats), and postcards, see [Notice 123](#), *Price List*.

Size Limits

Letters: See [241.212](#)

Postcards: See [241.221](#)

Large Envelopes (Flats): See [241.232](#)

**Airmail M-bags (260) —
Direct Sack to One Addressee**

Price Group 6

Refer to [Notice 123](#), *Price List*, for the applicable retail, Commercial Base, or Commercial Plus price.

Weight Limit: 66 lbs.

Matter for the Blind (270)

Free when sent as First-Class Mail International, First-Class Package International Service, Priority Mail International Flat Rate Envelopes, or Priority Mail International Small Flat Rate Priced Boxes. Weight limit: 4 pounds.

Free when sent as Priority Mail International.

Weight limit: 15 pounds.

First-Class Package International**Service (250)**

Price Group 6

For the prices and maximum weights for packages (small packets), see [Notice 123](#), *Price List*.

Size Limits

Packages (Small Packets): See [251.22](#) and [251.23](#).

Extra Services**Certificate of Mailing (313)**

Individual Pieces	Fee
Individual article (PS Form 3817)	\$1.20
Firm mailing books (PS Form 3877), per article listed (minimum 3)	0.44
Duplicate copy of PS Form 3817 or PS Form 3877 (per page)	1.20
Bulk Quantities	Fee
First 1,000 pieces (or fraction thereof)	\$7.05
Each additional 1,000 pieces (or fraction thereof)	0.85
Duplicate copy of PS Form 3606	1.20

COD and Certified

NOT for International Mail

International Business Reply Service (382)

Fee: Envelopes up to 2 ounces \$1.75; Cards \$1.25

International Postal Money Order (371)

NOT Available

International Reply Coupons (381)

NOT Available for International Mail as of January 27, 2013

Registered Mail (330)**Fee:** \$12.95

Maximum Indemnity: \$46.14

Available only for First-Class Mail International, including postcards, Priority Mail International Flat Rate Envelopes, Priority Mail International Small Flat Rate Priced Boxes, and matter for the blind or other physically handicapped persons.

Restricted Delivery (350)

NOT Available for International Mail as of January 27, 2013

Return Receipt (340)**Fee:** \$3.50

Available for Registered Mail only.

Iran

Country Conditions for Mailing

The Office of Foreign Assets Control (OFAC) of the U.S. Department of the Treasury administers sanctions that restrict the mailing of items to certain destinations and recipients, including a broad sanctions program against Iran. Prior to mailing any items to Iran, mailers should refer to IMM 510 or access www.treas.gov/ofac for additional information.

Prohibitions (130)

Alcoholic beverages.

Books, newspapers, printed matter, writing, records, pictures, emblems, and any other articles of a seditious or immoral nature or contrary to the principles of the Islamic religion or accepted customs.

Coins; banknotes; currency notes; securities payable to bearer; gold, silver, platinum, manufactured or not; jewelry, precious stones.

Fashion newspapers.

Firearms of all kinds; weapons; and ammunition.

Games involving profit and loss (for example, dice or card games).

Musical instruments.

Perishable infectious biological substances.

Perishable noninfectious biological substances.

Radio systems that are equipped with a single sideband; upper sideband; lower sideband; beat frequency oscillator; continuous air wave band; police band; or an FM band having a frequency range of 76 to 87 MHz.

Radioactive materials.

Skins of animals the consumption of whose flesh is prohibited by Islam.

Sugar, brown sugar.

Used clothing.

Restrictions

Banknotes other than Iranian may be imported only with the permission of the Iranian National Bank.

Observations

1. Customs duties will not be levied for the clearance of postal items of a non-commercial nature provided the value does not exceed \$50.00. There are exceptions for those goods that are prohibited by law. More clarification is available at www.irica.org, the official customs website of the Islamic Republic of Iran.
2. Postage covers conveyance only to the Iranian frontier offices. Additional charges for conveyance into the interior are levied by the Iranian Administration.
3. The importation of a wide range of general merchandise is prohibited or subject to import quotas, and senders are advised in their own interests to ascertain before mailing whether their goods are admissible.
4. The importation of certain telecommunication products (wireless phones, transmitting and receiving sets, and other similar items) is subject to permission from the Ministry of Information and Communications of the Islamic Republic of Iran.
5. The importation of drugs, foods, cosmetics, hygiene products, and beverages is subject to permission from the Ministry of Health of the Islamic Republic of Iran.

6. The importation of books, publications, films, tapes, and CDs containing scientific information which are not illegal according to the laws and regulations of Iran, and other products concerning technical and scientific matters in the fields of printing, distribution and copying, which are not illegal according to the laws and regulations of Iran are subject to authorization from the Ministry of Science, Research and Technology, the Ministry of Health and Medical Education, or the Ministry of Culture and Islamic Guidance, as appropriate.
7. The importation of seeds, insecticides, etc. is subject to permission from the Ministry of Agricultural Jihad. Additional information is available at www.maj.ir/english/Main/Default.asp.
8. The importation of radioactive goods and equipment is subject to permission from the Atomic Energy Organization of the Islamic Republic of Iran.
9. The importation of weapons is subject to permission from the Ministry of Defense of the Islamic Republic of Iran.
10. The importation of animal foods is subject to permission from the Veterinary Organization of the Islamic Republic of Iran.

Customs Forms Required (123)

First-Class Mail International items and Priority Mail

International Flat Rate Envelopes and Small Flat Rate Priced Boxes:

PS Form 2976 (see 123.61)

Priority Mail International parcels:

PS Form 2976-A inside 2976-E (envelope)

Global Express Guaranteed (210)

Not Available

Express Mail International (220)

Not Available

Priority Mail International (230)

Price Group 8

Refer to Notice 123, Price List , for the applicable retail, Commercial Base, or Commercial Plus price.

Weight Limit: 44 lbs.

Note: Ordinary Priority Mail International includes indemnity at no cost based on weight. (See 230.)

Priority Mail International — Flat Rate

Flat Rate Envelopes or Small Flat Rate Priced Boxes: The maximum weight is 4 pounds. Refer to [Notice 123, Price List](#), for the applicable retail, Commercial Base, or Commercial Plus price.

Flat Rate Boxes — Medium and Large: The maximum weight is 20 pounds, or the limit set by the individual country, whichever is less. Refer to [Notice 123, Price List](#), for the retail, Commercial Base, or Commercial Plus price.

Insurance (232.92)

NOT Available

Size Limits (231.22)

Maximum length: 42 inches

Maximum length and girth combined: 79 inches

First-Class Mail International (240) Price Group 8

For the prices and maximum weights for letters, large envelopes (flats), and postcards, see [Notice 123](#), *Price List*.

Size Limits

Letters: See [241.212](#)

Postcards: See [241.221](#)

Large Envelopes (Flats): See [241.232](#)

**Airmail M-bags (260) —
Direct Sack to One Addressee**

Price Group 8

Refer to [Notice 123](#), *Price List*, for the applicable retail, Commercial Base, or Commercial Plus price.

Weight Limit: 66 lbs.

Matter for the Blind (270)

Free when sent as First-Class Mail International, First-Class Package International Service, Priority Mail International Flat Rate Envelopes, or Priority Mail International Small Flat Rate Priced Boxes. Weight limit: 4 pounds.

Free when sent as Priority Mail International.

Weight limit: 15 pounds.

**First-Class Package International
Service (250)**

Price Group 8

For the prices and maximum weights for packages (small packets), see [Notice 123](#), *Price List*.

Size Limits

Packages (Small Packets): See [251.22](#) and [251.23](#).

Extra Services**Certificate of Mailing (313)**

Individual Pieces	Fee
Individual article (PS Form 3817)	\$1.20
Firm mailing books (PS Form 3877), per article listed (minimum 3)	0.44
Duplicate copy of PS Form 3817 or PS Form 3877 (per page)	1.20
Bulk Quantities	Fee
First 1,000 pieces (or fraction thereof)	\$7.05
Each additional 1,000 pieces (or fraction thereof)	0.85
Duplicate copy of PS Form 3606	1.20

COD and Certified

NOT for International Mail

International Business Reply Service (382)

Fee: Envelopes up to 2 ounces \$1.75; Cards \$1.25

International Postal Money Order (371)

NOT Available

International Reply Coupons (381)

NOT Available for International Mail as of January 27, 2013

Registered Mail (330)

Fee: \$12.95

Maximum Indemnity: \$46.14

Available only for First-Class Mail International, including postcards, Priority Mail International Flat Rate Envelopes, Priority Mail International Small Flat Rate Priced Boxes, and matter for the blind or other physically handicapped persons.

Restricted Delivery (350)

NOT Available for International Mail as of January 27, 2013

Return Receipt (340)

Fee: \$3.50

Available for Registered Mail only.

Iraq

Country Conditions for Mailing

Prohibitions (130)

Arms, including air guns; and parts of arms and munitions.
 Binoculars.
 Cameras.
 Cellular telephones.
 Coins; banknotes; currency notes; securities payable to bearer; traveler's checks; gold, silver, platinum, manufactured or not; precious stones; jewelry; and other valuable articles.
 Laptop computers.
 Lighters containing butane gas.
 Non-preserved meats and soft fruits.
 Perishable infectious biological substances.
 Perishable noninfectious biological substances.
 Radioactive materials.
 Tapes or cassettes.

Restrictions

For shipments containing goods valued at more than 1 Iraqi dinar, the addressee must obtain a special import license from the Ministry of Supply, Import Department, Baghdad.
 Radio apparatus, and their accessories, and knives having blades over 76 millimeters (about 3 inches) in length, require permission to be obtained by the addressees from the Iraqi authorities.

Observations

Many articles are subject to an import permit/license. Therefore, senders should ascertain from the addressee before mailing whether the necessary documents are held.

Customs Forms Required (123)

First-Class Mail International items and Priority Mail International Flat Rate Envelopes and Small Flat Rate Priced Boxes:
 PS Form 2976 (see 123.61)
 Priority Mail International parcels:
 PS Form 2976-A inside 2976-E (envelope)

Global Express Guaranteed (210) Price Group 6

Refer to [Notice 123, Price List](#), for the applicable retail, Commercial Base, or Commercial Plus price.
Weight Limit: 70 lbs.

Insurance (212.5)

Insured Amount not over	Fee	Insured Amount not over	Fee
\$100	No Fee	For document reconstruction insurance or non-document insurance coverage above \$800, add \$1.00 per \$100 or fraction thereof, up to a maximum of \$2,499 per shipment.	
200	\$1.00		
300	2.00		
400	3.00		
500	4.00		
600	5.00		
700	6.00		
800	7.00		\$2,499 max.

Value Limit (212.1)

The maximum value of a GXG shipment to this country is \$2,499 or a lesser amount if limited by content or value.

Size Limits (211.22)

The surface area of the address side of the item to be mailed must be large enough to completely contain the Global Express Guaranteed Air Waybill/Shipping Invoice (shipping label), postage, endorsement, and any applicable markings. The shipping label is approximately 5.5 inches high and 9.5 inches long.
 Maximum length: 46 inches
 Maximum width: 35 inches
 Maximum height: 46 inches
 Maximum length and girth combined: 108 inches

General Conditions for Mailing

See Publication 141, *Global Express Guaranteed Service Guide*, for information about areas served in the destination country, allowable contents, packaging and labeling requirements, tracking and tracing, service standards, and other conditions for mailing.

Express Mail International (220) Price Group 8

Refer to [Notice 123, Price List](#), for the applicable retail, Commercial Base, or Commercial Plus price.
Weight Limit: 44 lbs.

Express Mail International — Flat Rate Envelopes and Flat Rate Boxes

Flat Rate Envelopes: The maximum weight is 4 pounds.

Flat Rate Boxes: The maximum weight is 20 pounds.

Refer to [Notice 123, Price List](#), for the applicable retail, Commercial Base, or Commercial Plus price.

Insurance (222.8)

Available for **Express Mail International merchandise shipments only**

Insured Amount not over	Fee	Insured Amount not over	Fee
\$200	No Fee	For insurance coverage above \$2,000, add \$1.50 for each \$500 or fraction thereof, up to a maximum of \$5,000 per shipment.	
500	2.35		
1,000	3.85		
1,500	5.35		
2,000	6.85		\$5,000 max.

Articles Admitted	Required Customs Form/Endorsement
Correspondence and business papers.	PS Form 2976, <i>Customs — CN 22 and Sender's Declaration</i> . Endorse item clearly next to mailing label as BUSINESS PAPERS.
Merchandise samples without commercial value.	PS Form 2976, <i>Customs — CN 22 and Sender's Declaration</i> .
Merchandise and all articles subject to customs duty.	PS Form 2976-A, <i>Customs Declaration and Dispatch Note CP 72</i> , inside a PS Form 2976-E, <i>Customs Declaration Envelope CP 91</i> .

Size Limits (221.52)

Maximum length: 36 inches
 Maximum length and girth combined: 79 inches

Note:

Coins; banknotes; currency notes, including paper money; securities of any kind payable to bearer; traveler's checks; platinum, gold, and silver; precious stones; jewelry; watches; and other valuable articles are prohibited in Express Mail International shipments to Iraq.

Reciprocal Service Name: EMS

Country Code: IQ

Areas Served:

Express Mail International service is available to the following cities:
Baghdad
Basrah
Mosul

Priority Mail International (230) Price Group 8

Refer to [Notice 123](#), *Price List*, for the applicable retail, Commercial Base, or Commercial Plus price.

Weight Limit: 44 lbs.

Note: Ordinary Priority Mail International includes indemnity at no cost based on weight. (See [230](#).)

Priority Mail International — Flat Rate

Flat Rate Envelopes or Small Flat Rate Priced Boxes: The maximum weight is 4 pounds. Refer to [Notice 123](#), *Price List*, for the applicable retail, Commercial Base, or Commercial Plus price.

Flat Rate Boxes — Medium and Large: The maximum weight is 20 pounds, or the limit set by the individual country, whichever is less. Refer to [Notice 123](#), *Price List*, for the retail, Commercial Base, or Commercial Plus price.

Insurance (232.92) NOT Available

Size Limits (231.22)

Maximum length: 42 inches

Maximum length and girth combined: 79 inches

First-Class Mail International (240) Price Group 8

For the prices and maximum weights for letters, large envelopes (flats), and postcards, see [Notice 123](#), *Price List*.

Size Limits

Letters: See [241.212](#)

Postcards: See [241.221](#)

Large Envelopes (Flats): See [241.232](#)

Airmail M-bags (260) — Direct Sack to One Addressee Price Group 8

Refer to [Notice 123](#), *Price List*, for the applicable retail, Commercial Base, or Commercial Plus price.

Weight Limit: 66 lbs.

Matter for the Blind (270) NOT Available

First-Class Package International Service (250) Price Group 8

For the prices and maximum weights for packages (small packets), see [Notice 123](#), *Price List*.

Size Limits

Packages (Small Packets): See [251.22](#) and [251.23](#).

Extra Services**Certificate of Mailing (313)**

Individual Pieces	Fee
Individual article (PS Form 3817)	\$1.20
Firm mailing books (PS Form 3877), per article listed (minimum 3)	0.44
Duplicate copy of PS Form 3817 or PS Form 3877 (per page)	1.20
Bulk Quantities	Fee
First 1,000 pieces (or fraction thereof)	\$7.05
Each additional 1,000 pieces (or fraction thereof)	0.85
Duplicate copy of PS Form 3606	1.20

COD and Certified NOT for International Mail

International Business Reply Service (382)

NOT Available

International Postal Money Order (371)

NOT Available

International Reply Coupons (381)

NOT Available for International Mail as of January 27, 2013

Registered Mail (330) NOT Available

Restricted Delivery (350)

NOT Available for International Mail as of January 27, 2013

Return Receipt (340) NOT Available

Ireland (Eire)

Country Conditions for Mailing

Prohibitions (130)

Arms and weapons.
 Articles bearing false trademarks or lacking the indication of origin required by the Irish regulations.
 Coins minted in a foreign country, except gold and silver; false or counterfeit coins.
 Hay, straw, including articles made of straw.
 Human remains.
 Live plants and animals.
 Peat moss litter except under license.
 Prison-made goods.
 Safety fuses; fireworks.
 Tobacco, cigars or cigarettes packed with other articles. Cut and compressed, sweetened, or adulterated tobacco.

Restrictions

Carbon paper, except for typewriter carbon paper that must be described on the customs declaration as follows:
 "Typewriter carbon paper coated with wax and containing no oxidizable or fatty substances."
 Circulars or advertisements relating to the prevention or treatment of venereal disease must be addressed to physicians or pharmacists.
 Import licensing information is contained in the Irish Customs and Excise Tariff, which may be obtained from the Secretary, Revenue Commissioners, Dublin Castle, Dublin 2 and from the Government Publications Sales Office, GPO Arcade, Dublin 1.
 Importation of tea is subject to certain customs regulations.
 Many other goods, including certain fruit, vegetables and other foodstuffs, plants and seeds, and certain pharmaceutical products are subject to special regulations.
 Margarine, skimmed milk, and other diluted or adulterated foodstuffs must be suitably labeled.
 Oiled or varnished cloth or similar articles must be accompanied by a certificate as follows: "The oilcloth or similar articles in this parcel have been stored at a temperature of 140°F until completely dried, and then cured for at least a month before packing." Only in Priority Mail International parcels.
 The following goods are subject to quota restrictions and require an import license: boots and shoes, brushes, electric lamp bulbs, screws, tapered thread; felt hats and caps for women and girls; brushes and mops; wheaten flour and any commodity or product of wheat; rubber proofed wearing apparel; sparking plugs and component parts; silk and artificial silk hose; and certain woven fabrics.

Observations

1. A parcel may be addressed to a street address or to a post office box. A local telephone number for the addressee should be provided when the item is addressed to a street address and must be provided when the item is addressed to a post office box.
2. For Priority Mail International parcels, an invoice, in duplicate, is required for all commercial shipments regardless of value and all personal shipments valued at \$300 or more. The invoices must be affixed to the outside of the parcel or may be enclosed in PS Form 2976-E with the customs declaration.
3. The names of the counties in Ireland are as follows: Carlow, Cavan, Clare, Cork, Donegal, Dublin, Galway, Kerry, Kildare, Kilkenny, Leitrim, Laoighis, Limerick, Longford, Louth, Mayo, Meath, Monaghan, Offaly, Roscommon, Sligo, Tipperary, Waterford, Westmeath, Wexford, and Wicklow.

4. The names of the county and the delivery office must form a part of the address of all mail articles.
5. In the case of articles liable to customs duty that are eligible for preference, the preferential tariff will not be applied unless the customs declaration is inscribed in bold characters: "Preference claimed — Certificate of origin enclosed." Otherwise, the full customs duties will be applied to the articles.
6. The same applies to goods imported under permit, unless the declaration is clearly marked "Imported under license," and unless the relative license is produced at the time of customs examination. In such cases the license should be produced before the goods are imported.

Customs Forms Required (123)

First-Class Mail International items and Priority Mail International Flat Rate Envelopes and Small Flat Rate Priced Boxes:
 PS Form 2976 (see 123.61)
 Priority Mail International parcels:
 PS Form 2976-A inside 2976-E (envelope)

Global Express Guaranteed (210) Price Group 3

Refer to [Notice 123](#), *Price List*, for the applicable retail, Commercial Base, or Commercial Plus price.

Weight Limit: 70 lbs.

Insurance (212.5)

Insured Amount not over	Fee	Insured Amount not over	Fee
\$100	No Fee	For document reconstruction insurance or non-document insurance coverage above \$800, add \$1.00 per \$100 or fraction thereof, up to a maximum of \$2,499 per shipment.	
200	\$1.00		
300	2.00		
400	3.00		
500	4.00		
600	5.00		
700	6.00		
800	7.00		\$2,499 max.

Value Limit (212.1)

The maximum value of a GXG shipment to this country is \$2,499 or a lesser amount if limited by content or value.

Size Limits (211.22)

The surface area of the address side of the item to be mailed must be large enough to completely contain the Global Express Guaranteed Air Waybill/Shipping Invoice (shipping label), postage, endorsement, and any applicable markings. The shipping label is approximately 5.5 inches high and 9.5 inches long.

Maximum length: 46 inches

Maximum width: 35 inches

Maximum height: 46 inches

Maximum length and girth combined: 108 inches

General Conditions for Mailing

See Publication 141, *Global Express Guaranteed Service Guide*, for information about areas served in the destination country, allowable contents, packaging and labeling requirements, tracking and tracing, service standards, and other conditions for mailing.

Express Mail International (220) Price Group 5

Refer to Notice 123 , <i>Price List</i> , for the applicable retail, Commercial Base, or Commercial Plus price.

Weight Limit: 66 lbs.

Express Mail International — Flat Rate Envelopes and Flat Rate Boxes

Flat Rate Envelopes: The maximum weight is 4 pounds.

Flat Rate Boxes: The maximum weight is 20 pounds.

Refer to [Notice 123](#), *Price List*, for the applicable retail, Commercial Base, or Commercial Plus price.

Insurance (222.8)

Available for **Express Mail International merchandise shipments** only

Insured Amount not over	Fee
\$100	No Fee
200	\$0.85
500	2.35
650 max.	3.85

Articles Admitted	Required Customs Form/Endorsement
Business papers and documents only.	No form required. Endorse item clearly next to mailing label as BUSINESS PAPERS.
Merchandise samples without commercial value.	PS Form 2976, <i>Customs — CN 22 and Sender's Declaration</i> .
Merchandise and all articles subject to customs duty.	PS Form 2976-A, <i>Customs Declaration and Dispatch Note CP 72</i> , inside a PS Form 2976-E, <i>Customs Declaration Envelope CP 91</i> . An invoice, in duplicate, is required for all commercial shipments regardless of value and all personal shipments valued at \$300 or more. The invoices must be either affixed to the outside of the parcel or enclosed in PS Form 2976-E with the customs declaration.

Size Limits (221.52)

Maximum length: 60 inches

Maximum length and girth combined: 108 inches

Notes:

1. An invoice, in duplicate, is required for all commercial shipments regardless of value and for all personal shipments valued at \$300 or more. The invoices must be either affixed to the outside of the parcel or enclosed in PS Form 2976-E with the customs declaration.
2. Arms, weapons, and human remains are prohibited.
3. Coins; banknotes; currency notes, including paper money; securities of any kind payable to bearer; traveler's checks; platinum, gold, and silver; precious stones; jewelry; watches; and other valuable articles are prohibited in Express Mail International shipments to Ireland.
4. An Express Mail International shipment may be addressed to a street address or to a post office box. A local telephone number for the addressee should be provided when the item is addressed to a street address and must be provided when the item is addressed to a post office box.
5. All items must have both the county and city in the address.

Reciprocal Service Name: Express Mail

Country Code: IE

Areas Served: All

Priority Mail International (230) Price Group 5

Refer to Notice 123 , <i>Price List</i> , for the applicable retail, Commercial Base, or Commercial Plus price.

Weight Limit: 66 lbs.

Note: Ordinary Priority Mail International includes indemnity at no cost based on weight. (See [230](#).)

Priority Mail International — Flat Rate

Flat Rate Envelopes or Small Flat Rate Priced Boxes: The maximum weight is 4 pounds. Refer to [Notice 123](#), *Price List*, for the applicable retail, Commercial Base, or Commercial Plus price.

Flat Rate Boxes — Medium and Large: The maximum weight is 20 pounds, or the limit set by the individual country, whichever is less. Refer to [Notice 123](#), *Price List*, for the retail, Commercial Base, or Commercial Plus price.

Insurance (232.92)

Available for **Priority Mail International merchandise parcels** only (see [323.72](#) for markings)

Insured Amount not over	Fee
\$50	\$2.45
100	3.60
200	4.75
300	5.90
400	7.05
500	8.20
600	9.35
650 max.	10.50

Size Limits (231.22)

Maximum length: 60 inches

Maximum length and girth combined: 108 inches

First-Class Mail International (240) Price Group 5

For the prices and maximum weights for letters, large envelopes (flats), and postcards, see [Notice 123](#), *Price List*.

Size Limits

Letters: See [241.212](#)

Postcards: See [241.221](#)

Large Envelopes (Flats): See [241.232](#)

Airmail M-bags (260) —**Direct Sack to One Addressee**

Price Group 5

Refer to Notice 123 , <i>Price List</i> , for the applicable retail, Commercial Base, or Commercial Plus price.

Weight Limit: 66 lbs.

Matter for the Blind (270)

Free when sent as First-Class Mail International, First-Class Package International Service, Priority Mail International Flat Rate Envelopes, or Priority Mail International Small Flat Rate Priced Boxes. Weight limit: 4 pounds.

Free when sent as Priority Mail International.

Weight limit: 15 pounds.

First-Class Package International Service (250)

Price Group 5

For the prices and maximum weights for packages (small packets), see [Notice 123](#), *Price List*.

Size Limits

Packages (Small Packets): See [251.22](#) and [251.23](#).

Extra Services

Certificate of Mailing (313)

Individual Pieces	Fee
Individual article (PS Form 3817)	\$1.20
Firm mailing books (PS Form 3877), per article listed (minimum 3)	0.44
Duplicate copy of PS Form 3817 or PS Form 3877 (per page)	1.20
Bulk Quantities	Fee
First 1,000 pieces (or fraction thereof)	\$7.05
Each additional 1,000 pieces (or fraction thereof)	0.85
Duplicate copy of PS Form 3606	1.20

COD and Certified

NOT for International Mail

International Business Reply Service (382)

Fee: Envelopes up to 2 ounces \$1.75; Cards \$1.25

International Postal Money Order (371)

NOT Available

International Reply Coupons (381)

NOT Available for International Mail as of January 27, 2013

Registered Mail (330)

Fee: \$12.95

Maximum Indemnity: \$46.14

Available only for First-Class Mail International, including postcards, Priority Mail International Flat Rate Envelopes, Priority Mail International Small Flat Rate Priced Boxes, and matter for the blind or other physically handicapped persons.

Restricted Delivery (350)

NOT Available for International Mail as of January 27, 2013

Return Receipt (340)

Fee: \$3.50

Available for Registered Mail only.

Israel

Country Conditions for Mailing

Prohibitions (130)

Agricultural tools and accessories.
 Bank and currency notes at present in circulation in Israel.
 Blank invoices with headings.
 Cigarettes exceeding 600.
 Dairy products, except for canned powdered milk.
 Fresh fruits and vegetables.
 Games of chance.
 Indecent or obscene marks, paintings, photographs, books, cards, lithographs, or engravings.
 Infectious perishable biological substances.
 Live plants and seeds.
 Lottery tickets and advertisements.
 Meats.
 Organic fertilizers.
 Radioactive materials.
 Seafood and fish (includes canned fish or seafood).
 Soil and sand.
 Spices exceeding 1 kg.
 Tobacco, in various forms, exceeding 600 grams.
 Used beehives.

Restrictions

Coins; banknotes; currency notes (paper money); securities payable to bearer; traveler's checks; platinum, gold or silver, manufactured or not; precious stones; jewelry; and other valuable articles may only be sent in registered First-Class Mail International or First-Class Package International Service shipments.

Food products not listed in the Prohibitions section may be mailed in quantities not to exceed 3 kilograms (6.6 pounds) per food item or 15 kilograms (33 pounds) per total food shipment. To import larger quantities from abroad, the prospective recipient must obtain an import license issued by the Israeli government.

Import licenses are not required for bona fide gifts, namely, all articles for the recipients' personal use provided that the import of the articles is permitted or for immigrant's personal effects.

Import licenses are required for many articles including radios, televisions and other transmitters; medical or scientific instruments; underwater equipment and cinematographic film; postal stamps exceeding 100 Israeli pounds; and plants.

Records, films, recording wire, computer cards, QSL cards, and magnetic film are admitted only if sent in First-Class Mail International or First-Class Package International Service shipments.

Spices may be mailed in quantities not to exceed 0.5 kilograms (1.1 pounds) per spice. To import larger quantities from abroad, the prospective recipient must obtain an import license issued by the Israeli government.

Vitamins, minerals, and food supplements may be mailed in quantities not to exceed 100 grams (3.5 ounces) or one package per product. To import larger quantities from abroad, the prospective recipient must obtain an import license issued by the Israeli government.

Observations

Invoices and documents relating to commercial items must be attached to the outside of the items or to the customs declaration and not enclosed in the item.

Customs Forms Required (123)

First-Class Mail International items and Priority Mail International Flat Rate Envelopes and Small Flat Rate Priced Boxes:
 PS Form 2976 (see 123.61)
 Priority Mail International parcels:
 PS Form 2976-A inside 2976-E (envelope)

Global Express Guaranteed (210) Price Group 6

Refer to [Notice 123](#), *Price List*, for the applicable retail, Commercial Base, or Commercial Plus price.

Weight Limit: 70 lbs.

Insurance (212.5)

Insured Amount not over	Fee	Insured Amount not over	Fee
\$100	No Fee	For document reconstruction insurance or non-document insurance coverage above \$800, add \$1.00 per \$100 or fraction thereof, up to a maximum of \$2,499 per shipment.	
200	\$1.00		
300	2.00		
400	3.00		
500	4.00		
600	5.00		
700	6.00		
800	7.00		\$2,499 max.

Value Limit (212.1)

The maximum value of a GXG shipment to this country is \$2,499 or a lesser amount if limited by content or value.

Size Limits (211.22)

The surface area of the address side of the item to be mailed must be large enough to completely contain the Global Express Guaranteed Air Waybill/Shipping Invoice (shipping label), postage, endorsement, and any applicable markings. The shipping label is approximately 5.5 inches high and 9.5 inches long.

Maximum length: 46 inches

Maximum width: 35 inches

Maximum height: 46 inches

Maximum length and girth combined: 108 inches

General Conditions for Mailing

See Publication 141, *Global Express Guaranteed Service Guide*, for information about areas served in the destination country, allowable contents, packaging and labeling requirements, tracking and tracing, service standards, and other conditions for mailing.

Express Mail International (220) Price Group 8

Refer to [Notice 123](#), *Price List*, for the applicable retail, Commercial Base, or Commercial Plus price.

Weight Limit: 44 lbs.

Express Mail International — Flat Rate Envelopes and Flat Rate Boxes

Flat Rate Envelopes: The maximum weight is 4 pounds.

Flat Rate Boxes: The maximum weight is 20 pounds.

Refer to [Notice 123](#), *Price List*, for the applicable retail, Commercial Base, or Commercial Plus price.

Insurance (222.8)

Available for **Express Mail International merchandise shipments** only

Insured Amount not over	Fee	Insured Amount not over	Fee
\$200	No Fee	For insurance coverage above \$2,000, add \$1.50 for each \$500 or fraction thereof, up to a maximum of \$5,000 per shipment.	
500	2.35		
1,000	3.85		
1,500	5.35		
2,000	6.85	\$5,000 max.	\$15.85

Articles Admitted	Required Customs Form/Endorsement
Business documents, business letters, non-negotiable instruments, computer printouts, and canceled checks.	No form required. Endorse item clearly next to mailing label as BUSINESS PAPERS.
Merchandise samples without commercial value, microfilm, and microfiche.	PS Form 2976, <i>Customs — CN 22 and Sender's Declaration</i> .
Merchandise, advertising materials, and all articles subject to customs duty.	PS Form 2976-A, <i>Customs Declaration and Dispatch Note CP 72</i> , inside a PS Form 2976-E, <i>Customs Declaration Envelope CP 91</i> . Identify contents completely and state whether import license, if required, is attached.

Size Limits (221.52)

Maximum length: 36 inches
Maximum length and girth combined: 79 inches

Note:

Coins; banknotes; currency notes, including paper money; securities of any kind payable to bearer; traveler's checks; platinum, gold, and silver; precious stones; jewelry; watches; and other valuable articles are prohibited in Express Mail International shipments to Israel.

Reciprocal Service Name: EMS - Express Mail Service

Country Code: IL

Areas Served: All

Priority Mail International (230) Price Group 8

Refer to Notice 123, Price List , for the applicable retail, Commercial Base, or Commercial Plus price.
Weight Limit: 44 lbs.

Note: Ordinary Priority Mail International includes indemnity at no cost based on weight. (See 230.)

Priority Mail International — Flat Rate

Flat Rate Envelopes or Small Flat Rate Priced Boxes: The maximum weight is 4 pounds. Refer to [Notice 123, Price List](#), for the applicable retail, Commercial Base, or Commercial Plus price.

Flat Rate Boxes — Medium and Large: The maximum weight is 20 pounds, or the limit set by the individual country, whichever is less. Refer to [Notice 123, Price List](#), for the retail, Commercial Base, or Commercial Plus price.

Insurance (232.92)

NOT Available

Size Limits (231.22)

Maximum length: 42 inches
Maximum length and girth combined: 79 inches

First-Class Mail International (240) Price Group 5

For the prices and maximum weights for letters, large envelopes (flats), and postcards, see [Notice 123, Price List](#).

Size Limits

Letters: See [241.212](#)
Postcards: See [241.221](#)
Large Envelopes (Flats): See [241.232](#)

Airmail M-bags (260) —

Direct Sack to One Addressee Price Group 5

Refer to Notice 123, Price List , for the applicable retail, Commercial Base, or Commercial Plus price.
Weight Limit: 66 lbs.

Matter for the Blind (270)

Free when sent as First-Class Mail International, First-Class Package International Service, Priority Mail International Flat Rate Envelopes, or Priority Mail International Small Flat Rate Priced Boxes. Weight limit: 4 pounds.
Free when sent as Priority Mail International.
Weight limit: 15 pounds.

First-Class Package International Service (250) Price Group 5

For the prices and maximum weights for packages (small packets), see [Notice 123, Price List](#).

Size Limits

Packages (Small Packets): See [251.22](#) and [251.23](#).

Extra Services

Certificate of Mailing (313)

Individual Pieces	Fee
Individual article (PS Form 3817)	\$1.20
Firm mailing books (PS Form 3877), per article listed (minimum 3)	0.44
Duplicate copy of PS Form 3817 or PS Form 3877 (per page)	1.20
Bulk Quantities	Fee
First 1,000 pieces (or fraction thereof)	\$7.05
Each additional 1,000 pieces (or fraction thereof)	0.85
Duplicate copy of PS Form 3606	1.20

COD and Certified

NOT for International Mail

International Business Reply Service (382)

Fee: Envelopes up to 2 ounces \$1.75; Cards \$1.25

International Postal Money Order (371)

NOT Available

International Reply Coupons (381)

NOT Available for International Mail as of January 27, 2013

Registered Mail (330)

Fee: \$12.95

Maximum Indemnity: \$46.14

Available only for First-Class Mail International, including postcards, Priority Mail International Flat Rate Envelopes, Priority Mail International Small Flat Rate Priced Boxes, and matter for the blind or other physically handicapped persons.

Restricted Delivery (350)

NOT Available for International Mail as of January 27, 2013

Return Receipt (340)

Fee: \$3.50

Available for Registered Mail only.

Country Conditions for Mailing

Prohibitions (130)

Albums of any kind (of photographs, postcards, postage stamps, etc.).
 Arms and weapons.
 Articles of platinum or gold; jewelry; and other valuable articles unless sent as insured Priority Mail International parcels.
 Artificial flowers and fruits and accessories for them.
 Bells and other musical instruments and parts thereof.
 Cartridge caps; cartridges.
 Clocks and supplies for clocks.
 Compound medicaments and medicines.
 Coral mounted in any way.
 Ether and chloroform.
 Exposed photographic and cinematographic films.
 Footwear of any kind.
 Haberdashery and sewn articles of any kind, including trimmings and lace; handkerchiefs; scarves; shawls, needlework including stockings and gloves; bonnets, caps, and hats of any kind.
 Hair and articles made of hair.
 Human remains.
 Leather goods.
 Lighters and their parts, including lighter flints.
 Live bees, leeches, and silkworms.
 Live plants and animals.
 Nutmeg, vanilla; sea salt, rock salt; saffron.
 Parasites and predators of harmful insects.
 Perfumery goods of all kinds (except soap).
 Playing cards of any kind.
 Postage stamps in sealed or unsealed First-Class Mail International or First-Class Package International Service shipments.
 Radioactive materials.
 Ribbons for typewriters.
 Roasted or ground coffee and its substitutes; roasted chicory.
 Saccharine and all products containing saccharine.
 Salted, smoked or otherwise prepared meats; fats; and lard.
 Tobacco.
 Toys not made wholly of wood.
 Treated skins and furs.
 Weapons of any kind and spare parts for them.

Restrictions

Coins; bank notes; currency notes (paper money); traveler's checks; jewelry; and other precious or valuable articles must be enclosed in an insured Priority Mail International parcel in order to be mailable to addressees in Italy.
 Postage stamps for philatelic purposes are admitted in registered First-Class Mail International or First-Class Package International Service shipments on condition that the package bears a completed Form 2976 and the addressee complies with the Italian financial regulations.

Observations

1. A parcel may be addressed to a street address or to a post office box. A local telephone number for the addressee should be provided when the item is addressed to a street address and must be provided when the item is addressed to a post office box.
2. For Priority Mail International parcels, an invoice, in duplicate, is required for all commercial shipments regardless of value and all personal shipments valued at \$300 or more. The invoices must be affixed to the outside of the parcel or may be enclosed in PS Form 2976-E with the customs declaration.

3. First-Class Mail International and First-Class Package International Service shipments may not contain dutiable articles.
4. Shipments containing books must bear a PS Form 2976.
5. Many articles are subject to an import license or quantity restrictions. Senders should ascertain from the addressee before mailing whether the articles will be admitted or whether the necessary documents, if required, are held.

Customs Forms Required (123)

First-Class Mail International items and Priority Mail International Flat Rate Envelopes and Small Flat Rate Priced Boxes:
 PS Form 2976 (see 123.61)
 Priority Mail International parcels:
 PS Form 2976-A inside 2976-E (envelope)

Global Express Guaranteed (210) Price Group 3

Refer to [Notice 123](#), *Price List*, for the applicable retail, Commercial Base, or Commercial Plus price.

Weight Limit: 70 lbs.

Insurance (212.5)

Insured Amount not over	Fee	Insured Amount not over	Fee
\$100	No Fee	For document reconstruction insurance or non-document insurance coverage above \$800, add \$1.00 per \$100 or fraction thereof, up to a maximum of \$2,499 per shipment.	
200	\$1.00		
300	2.00		
400	3.00		
500	4.00		
600	5.00		
700	6.00		
800	7.00		
		\$2,499 max.	\$24.00

Value Limit (212.1)

The maximum value of a GXG shipment to this country is \$2,499 or a lesser amount if limited by content or value.

Size Limits (211.22)

The surface area of the address side of the item to be mailed must be large enough to completely contain the Global Express Guaranteed Air Waybill/Shipping Invoice (shipping label), postage, endorsement, and any applicable markings. The shipping label is approximately 5.5 inches high and 9.5 inches long.

Maximum length: 46 inches

Maximum width: 35 inches

Maximum height: 46 inches

Maximum length and girth combined: 108 inches

General Conditions for Mailing

See Publication 141, *Global Express Guaranteed Service Guide*, for information about areas served in the destination country, allowable contents, packaging and labeling requirements, tracking and tracing, service standards, and other conditions for mailing.

Express Mail International (220) Price Group 5

Refer to [Notice 123](#), *Price List*, for the applicable retail, Commercial Base, or Commercial Plus price.

Weight Limit: 66 lbs.

Express Mail International — Flat Rate Envelopes and Flat Rate Boxes

Flat Rate Envelopes: The maximum weight is 4 pounds.

Flat Rate Boxes: The maximum weight is 20 pounds.

Refer to [Notice 123, Price List](#), for the applicable retail, Commercial Base, or Commercial Plus price.

Insurance (222.8)

Available for **Express Mail International merchandise shipments** only

Insured Amount not over	Fee
\$100	No Fee
200	\$0.85
500	2.35
650 max.	3.85

Articles Admitted	Required Customs Form/Endorsement
Business correspondence, commercial papers/documents.	No form required. Endorse items clearly next to mailing label as BUSINESS PAPERS.
Merchandise samples without commercial value.	PS Form 2976, <i>Customs — CN 22 and Sender's Declaration</i> .
Merchandise and all articles subject to customs duty.	PS Form 2976-A, <i>Customs Declaration and Dispatch Note CP 72</i> , inside a PS Form 2976-E, <i>Customs Declaration Envelope CP 91</i> . An invoice, in duplicate, is required for all commercial shipments regardless of value and all personal shipments valued at \$300 or more. The invoices must be either affixed to the outside of the parcel or enclosed in PS Form 2976-E with the customs declaration.

Size Limits (221.52)

Maximum length: 60 inches

Maximum length and girth combined: 108 inches

Notes:

1. An invoice, in duplicate, is required for all commercial shipments regardless of value and for all personal shipments valued at \$300 or more. The invoices must be either affixed to the outside of the parcel or enclosed in PS Form 2976-E with the customs declaration.
2. Arms, weapons, and human remains are prohibited.
3. Coins; banknotes; currency notes, including paper money; securities of any kind payable to bearer; traveler's checks; platinum, gold, and silver; precious stones; jewelry; watches; and other valuable articles are prohibited in Express Mail International shipments to Italy.
4. An Express Mail International shipment may be addressed to a street address or to a post office box. A local telephone number for the addressee should be provided when the item is addressed to a street address and must be provided when the item is addressed to a post office box.

Reciprocal Service Name: CAI-Post

Country Code: IT

Areas Served: All

Priority Mail International (230) Price Group 5

Refer to [Notice 123, Price List](#), for the applicable retail, Commercial Base, or Commercial Plus price.

Weight Limit: 66 lbs.

Note: Ordinary Priority Mail International includes indemnity at no cost based on weight. (See [230](#).)

Priority Mail International — Flat Rate

Flat Rate Envelopes or Small Flat Rate Priced Boxes: The maximum weight is 4 pounds. Refer to [Notice 123, Price List](#), for the applicable retail, Commercial Base, or Commercial Plus price.

Flat Rate Boxes — Medium and Large: The maximum weight is 20 pounds, or the limit set by the individual country, whichever is less. Refer to [Notice 123, Price List](#), for the retail, Commercial Base, or Commercial Plus price.

Insurance (232.92)

Available for **Priority Mail International merchandise parcels** only (see [323.72](#) for markings)

Insured Amount not over	Fee
\$50	\$2.45
100	3.60
200	4.75
300	5.90
400	7.05
500	8.20
600	9.35
650 max.	10.50

Size Limits (231.22)

Maximum length: 60 inches

Maximum length and girth combined: 108 inches

First-Class Mail International (240) Price Group 5

For the prices and maximum weights for letters, large envelopes (flats), and postcards, see [Notice 123, Price List](#).

Size Limits

Letters: See [241.212](#)

Postcards: See [241.221](#)

Large Envelopes (Flats): See [241.232](#)

Airmail M-bags (260) —**Direct Sack to One Addressee Price Group 5**

Refer to [Notice 123, Price List](#), for the applicable retail, Commercial Base, or Commercial Plus price.

Weight Limit: 66 lbs.

Matter for the Blind (270)

Free when sent as First-Class Mail International, First-Class Package International Service, Priority Mail International Flat Rate Envelopes, or Priority Mail International Small Flat Rate Priced Boxes. Weight limit: 4 pounds.

Free when sent as Priority Mail International.

Weight limit: 15 pounds.

First-Class Package International Service (250)

Price Group 5

For the prices and maximum weights for packages (small packets), see [Notice 123, Price List](#).

Size Limits

Packages (Small Packets): See [251.22](#) and [251.23](#).

Extra Services**Certificate of Mailing (313)**

Individual Pieces	Fee
Individual article (PS Form 3817)	\$1.20
Firm mailing books (PS Form 3877), per article listed (minimum 3)	0.44
Duplicate copy of PS Form 3817 or PS Form 3877 (per page)	1.20
Bulk Quantities	Fee
First 1,000 pieces (or fraction thereof)	\$7.05
Each additional 1,000 pieces (or fraction thereof)	0.85
Duplicate copy of PS Form 3606	1.20

COD and Certified **NOT** for International Mail

International Business Reply Service (382)

Fee: Envelopes up to 2 ounces \$1.75; Cards \$1.25

International Postal Money Order (371)

NOT Available

International Reply Coupons (381)

NOT Available for International Mail as of January 27, 2013

Registered Mail (330)

Fee: \$12.95

Maximum Indemnity: \$46.14

Available only for First-Class Mail International, including postcards, Priority Mail International Flat Rate Envelopes, Priority Mail International Small Flat Rate Priced Boxes, and matter for the blind or other physically handicapped persons.

Restricted Delivery (350)

NOT Available for International Mail as of January 27, 2013

Return Receipt (340)

Fee: \$3.50

Available for Registered Mail only.

Jamaica

Country Conditions for Mailing

Prohibitions (130)

Bees and materials used by beekeepers.
 Citrus fruits and plants and parts thereof
 Cocoa; coffee; condensed milk; cornmeal; edible oils; honey
 and beeswax; paints; and sugar.
 Cotton seed and plants and parts thereof.
 Lighters containing butane gas.
 Meats.
 Radioactive materials.
 Switchblade knives.

Restrictions

Electronic items, including cellular telephones, are not accepted unless they are sent in the original manufacturer's packaging. In addition, the items must be packed in accordance with UPU requirements.
 Medications must have the name and formula printed in English on the container and wrapper. Also, medications for treatments of venereal disease must be accompanied with directions for their use.

Observations

Many types of merchandise require authorization to import, which the addressee must obtain from the Trade Administrator at Kingston. Senders must be assured that the addressee has such a permit or can obtain one if needed.

Customs Forms Required (123)

First-Class Mail International items and Priority Mail International Flat Rate Envelopes and Small Flat Rate Priced Boxes:
 PS Form 2976 (see 123.61)
 Priority Mail International parcels:
 PS Form 2976-A inside 2976-E (envelope)

Global Express Guaranteed (210) Price Group 7

Refer to Notice 123, Price List , for the applicable retail, Commercial Base, or Commercial Plus price.
Weight Limit: 70 lbs.

Insurance (212.5)

Insured Amount not over	Fee	Insured Amount not over	Fee
\$100	No Fee	For document reconstruction insurance or non-document insurance coverage above \$800, add \$1.00 per \$100 or fraction thereof, up to a maximum of \$2,499 per shipment.	
200	\$1.00		
300	2.00		
400	3.00		
500	4.00		
600	5.00		
700	6.00		
800	7.00		\$2,499 max.

Value Limit (212.1)

The maximum value of a GXG shipment to this country is \$2,499 or a lesser amount if limited by content or value.

Size Limits (211.22)

The surface area of the address side of the item to be mailed must be large enough to completely contain the Global Express Guaranteed Air Waybill/Shipping Invoice (shipping label), postage, endorsement, and any applicable markings. The shipping label is approximately 5.5 inches high and 9.5 inches long.
 Maximum length: 46 inches
 Maximum width: 35 inches
 Maximum height: 46 inches
 Maximum length and girth combined: 108 inches

General Conditions for Mailing

See Publication 141, *Global Express Guaranteed Service Guide*, for information about areas served in the destination country, allowable contents, packaging and labeling requirements, tracking and tracing, service standards, and other conditions for mailing.

Express Mail International (220) Price Group 9

Refer to Notice 123, Price List , for the applicable retail, Commercial Base, or Commercial Plus price.
Weight Limit: 66 lbs.

Express Mail International — Flat Rate Envelopes and Flat Rate Boxes

Flat Rate Envelopes: The maximum weight is 4 pounds.
 Flat Rate Boxes: The maximum weight is 20 pounds.
 Refer to [Notice 123, Price List](#), for the applicable retail, Commercial Base, or Commercial Plus price.

Insurance (222.8)

Available for **Express Mail International merchandise shipments only**

Insured Amount not over	Fee	Insured Amount not over	Fee
\$200	No Fee	For insurance coverage above \$2,000, add \$1.50 for each \$500 or fraction thereof, up to a maximum of \$5,000 per shipment.	
500	2.35		
1,000	3.85		
1,500	5.35		
2,000	6.85		\$5,000 max.

Articles Admitted	Required Customs Form/Endorsement
Correspondence and business papers.	PS Form 2976, <i>Customs — CN 22 and Sender's Declaration</i> . Endorse item clearly next to mailing label as BUSINESS PAPERS.
Merchandise samples without commercial value and not subject to customs duty.	PS Form 2976, <i>Customs — CN 22 and Sender's Declaration</i> .
Merchandise and all articles subject to customs duty.	PS Form 2976-A, <i>Customs Declaration and Dispatch Note CP 72</i> , inside a PS Form 2976-E, <i>Customs Declaration Envelope CP 91</i> . Two copies of a commercial invoice must be included in each item.

Size Limits (221.52)

Maximum length: 36 inches

Maximum length and girth combined: 79 inches

Note:

Coins; banknotes; currency notes, including paper money; securities of any kind payable to bearer; traveler's checks; platinum, gold, and silver; precious stones; jewelry; watches; and other valuable articles are prohibited in Express Mail International shipments to Jamaica.

Reciprocal Service Name: EMS**Country Code:** JM**Areas Served:** All**Priority Mail International (230) Price Group 9**

Refer to Notice 123 , <i>Price List</i> , for the applicable retail, Commercial Base, or Commercial Plus price.

Weight Limit: 22 lbs.

Note: Ordinary Priority Mail International includes indemnity at no cost based on weight. (See [230](#).)

Priority Mail International — Flat Rate

Flat Rate Envelopes or Small Flat Rate Priced Boxes: The maximum weight is 4 pounds. Refer to [Notice 123](#), *Price List*, for the applicable retail, Commercial Base, or Commercial Plus price.

Flat Rate Boxes — Medium and Large: The maximum weight is 20 pounds, or the limit set by the individual country, whichever is less. Refer to [Notice 123](#), *Price List*, for the retail, Commercial Base, or Commercial Plus price.

Insurance (232.92) NOT Available**Size Limits (231.22)**

Maximum length: 42 inches

Maximum length and girth combined: 79 inches

First-Class Mail International (240) Price Group 9

For the prices and maximum weights for letters, large envelopes (flats), and postcards, see [Notice 123](#), *Price List*.

Size LimitsLetters: See [241.212](#)Postcards: See [241.221](#)Large Envelopes (Flats): See [241.232](#)**Airmail M-bags (260) — Direct Sack to One Addressee Price Group 9**

Refer to Notice 123 , <i>Price List</i> , for the applicable retail, Commercial Base, or Commercial Plus price.

Weight Limit: 66 lbs.**Matter for the Blind (270)**

Free when sent as First-Class Mail International, First-Class Package International Service, Priority Mail International Flat Rate Envelopes, or Priority Mail International Small Flat Rate Priced Boxes. Weight limit: 4 pounds.

Free when sent as Priority Mail International.

Weight limit: 15 pounds.

First-Class Package International Service (250)

Price Group 9

For the prices and maximum weights for packages (small packets), see [Notice 123](#), *Price List*.

Size Limits

Packages (Small Packets): See [251.22](#) and [251.23](#).

Extra Services**Certificate of Mailing (313)**

Individual Pieces	Fee
Individual article (PS Form 3817)	\$1.20
Firm mailing books (PS Form 3877), per article listed (minimum 3)	0.44
Duplicate copy of PS Form 3817 or PS Form 3877 (per page)	1.20
Bulk Quantities	Fee
First 1,000 pieces (or fraction thereof)	\$7.05
Each additional 1,000 pieces (or fraction thereof)	0.85
Duplicate copy of PS Form 3606	1.20

COD and Certified NOT for International Mail**International Business Reply Service (382)**

Fee: Envelopes up to 2 ounces \$1.75; Cards \$1.25

International Postal Money Order (371)

Use MO Form MP1

Maximum Amount Available: \$700**Fee:** \$4.50**Money Order Inquiry:****Fee:** \$5.75**International Reply Coupons (381)**

NOT Available for International Mail as of January 27, 2013

Registered Mail (330)**Fee:** \$12.95

Maximum Indemnity: \$46.14

Available only for First-Class Mail International, including postcards, Priority Mail International Flat Rate Envelopes, Priority Mail International Small Flat Rate Priced Boxes, and matter for the blind or other physically handicapped persons.

Restricted Delivery (350)

NOT Available for International Mail as of January 27, 2013

Return Receipt (340)**Fee:** \$3.50

Available for Registered Mail only.

Japan

Country Conditions for Mailing

Prohibitions (130)

Items that infringe on patent rights, utility model rights, design rights, trademark rights, copyrights, neighboring rights, or layout design rights.

Narcotics, unless the intended recipient has received prior permission from the competent authority in the prefecture in which that person resides.

Restrictions

Banknotes; securities payable to bearer; coins, gold bullion; bills of exchange; letters of credit; and other payment orders are subject to the conditions laid down in the law concerning foreign exchange and trade control.

Coins; banknotes; currency notes (paper money); securities payable to bearer; traveler's checks; platinum, gold or silver, manufactured or not; precious stones; jewelry; and other valuable articles may only be sent in registered First-Class Mail International or First-Class Package International Service shipments or insured Priority Mail International parcels.

Firearms, including handguns, pistols, machine guns, and rifles; other types of weapons, including daggers, swords, spears, and switch blade knives; and the components of firearms and weapons may *not* be imported into Japan unless the intended recipient has received prior permission from the competent authority (i.e., the Public Safety Commission) in the prefecture in which that person resides.

Meat products are prohibited unless accompanied by an inspection certificate issued by the U.S. Department of Agriculture.

Observations

- Human ashes may be accepted if presented for mailing by a licensed crematory or licensed mortuary. The ashes must be packed in a sealed metal container enclosed in a substantial outer container. There must be enclosed within the outer container, but outside the metal container, a certified copy of the death certificate and a statement or certificate executed by the crematory or mortuary to the effect that the ashes are those of the person named in the death certificate.
- Many articles are subject to an import license. Senders should ascertain from the addressee before mailing whether the necessary documents are held. Import permits are not required for articles intended for personal use and in quantities such that they could not be used for commercial purposes; articles for the relief of disaster victims; ashes of the dead; and publications sent to libraries as part of an exchange between countries.
- A sales invoice is required for all articles valued at more than U.S. \$1,600.00. The invoice must be affixed to the outside of the parcel or may be enclosed with the customs declaration in the plastic envelope of PS Form 2976-E. The sales invoice must not obscure the customs declaration, which must show through the plastic envelope.

Customs Forms Required (123)

First-Class Mail International items and Priority Mail International Flat Rate Envelopes and Small Flat Rate Priced Boxes:

PS Form 2976 (see 123.61)

Priority Mail International parcels:

PS Form 2976-A inside 2976-E (envelope)

Global Express Guaranteed (210) Price Group 3

Refer to [Notice 123](#), *Price List*, for the applicable retail, Commercial Base, or Commercial Plus price.

Weight Limit: 70 lbs.

Insurance (212.5)

Insured Amount not over	Fee	Insured Amount not over	Fee
\$100	No Fee	For document reconstruction insurance or non-document insurance coverage above \$800, add \$1.00 per \$100 or fraction thereof, up to a maximum of \$2,499 per shipment.	
200	\$1.00		
300	2.00		
400	3.00		
500	4.00		
600	5.00		
700	6.00		
800	7.00		\$2,499 max.

Value Limit (212.1)

The maximum value of a GXG shipment to this country is \$2,499 or a lesser amount if limited by content or value.

Size Limits (211.22)

The surface area of the address side of the item to be mailed must be large enough to completely contain the Global Express Guaranteed Air Waybill/Shipping Invoice (shipping label), postage, endorsement, and any applicable markings. The shipping label is approximately 5.5 inches high and 9.5 inches long.

Maximum length: 46 inches

Maximum width: 35 inches

Maximum height: 46 inches

Maximum length and girth combined: 108 inches

General Conditions for Mailing

See Publication 141, *Global Express Guaranteed Service Guide*, for information about areas served in the destination country, allowable contents, packaging and labeling requirements, tracking and tracing, service standards, and other conditions for mailing.

Express Mail International (220) Price Group 12

Refer to [Notice 123](#), *Price List*, for the applicable retail, Commercial Base, or Commercial Plus price.

Weight Limit: 66 lbs.

Express Mail International — Flat Rate Envelopes and Flat Rate Boxes

Flat Rate Envelopes: The maximum weight is 4 pounds.

Flat Rate Boxes: The maximum weight is 20 pounds.

Refer to [Notice 123](#), *Price List*, for the applicable retail, Commercial Base, or Commercial Plus price.

Insurance (222.8)

Available for **Express Mail International merchandise shipments** only

Insured Amount not over	Fee	Insured Amount not over	Fee
\$200	No Fee	For insurance coverage above \$2,000, add \$1.50 for each \$500 or fraction thereof, up to a maximum of \$5,000 per shipment.	
500	2.35		
1,000	3.85		
1,500	5.35		
2,000	6.85		\$5,000 max.

Articles Admitted	Required Customs Form/Endorsement
Correspondence, business papers, computer cards, punched paper tapes, shipping documents, and check clearances between financial institutions.	No form required. Endorse item clearly next to mailing label as BUSINESS PAPERS.
Merchandise samples not exceeding 10,000 yen in value, magnetic tapes and disks, and microfilm.	PS Form 2976, <i>Customs — CN 22 and Sender's Declaration</i> .
Merchandise or any articles subject to customs duty.	PS Form 2976-A, <i>Customs Declaration and Dispatch Note CP 72</i> , inside a PS Form 2976-E, <i>Customs Declaration Envelope CP 91</i> .

Size Limits (221.52)

Maximum length: 60 inches

Maximum length and girth combined: 108 inches

Notes:

- Commercial shipments must be accompanied by two (2) copies of the invoice.
- Coins; banknotes; currency notes, including paper money; securities of any kind payable to bearer; traveler's checks; platinum, gold, and silver; precious stones; jewelry; watches; and other valuable articles are prohibited in Express Mail International shipments to Japan.
- Express Mail International With Guarantee service — which offers a date-certain, postage-refund guarantee — is available to Japan.

Reciprocal Service Name: Business Mail**Country Code:** JP**Areas Served:** All, including Okinawa.**Priority Mail International (230) Price Group 12**Refer to [Notice 123, Price List](#), for the applicable retail, Commercial Base, or Commercial Plus price.**Weight Limit: 66 lbs.****Note:** Ordinary Priority Mail International includes indemnity at no cost based on weight. (See [230](#).)**Priority Mail International — Flat Rate**Flat Rate Envelopes or Small Flat Rate Priced Boxes: The maximum weight is 4 pounds. Refer to [Notice 123, Price List](#), for the applicable retail, Commercial Base, or Commercial Plus price.Flat Rate Boxes — Medium and Large: The maximum weight is 20 pounds, or the limit set by the individual country, whichever is less. Refer to [Notice 123, Price List](#), for the retail, Commercial Base, or Commercial Plus price.**Insurance (232.92)**Available for **Priority Mail International merchandise parcels** only (see [323.72](#) for markings)

Insured Amount not over	Fee	Insured Amount not over	Fee
\$50	\$2.45	Add \$1.15 for each additional \$100 or fraction of insurance coverage.	
100	3.60		
200	4.75		
300	5.90		
400	7.05		
500	8.20	\$5,000 max.	\$59.95

Size Limits (231.22)

Maximum length: 60 inches

Maximum length and girth combined: 108 inches

First-Class Mail International (240) Price Group 3For the prices and maximum weights for letters, large envelopes (flats), and postcards, see [Notice 123, Price List](#).**Size Limits**Letters: See [241.212](#)Postcards: See [241.221](#)Large Envelopes (Flats): See [241.232](#)**Airmail M-bags (260) —****Direct Sack to One Addressee****Price Group 3**Refer to [Notice 123, Price List](#), for the applicable retail, Commercial Base, or Commercial Plus price.**Weight Limit: 66 lbs.****Matter for the Blind (270)**

Free when sent as First-Class Mail International, First-Class Package International Service, Priority Mail International Flat Rate Envelopes, or Priority Mail International Small Flat Rate Priced Boxes. Weight limit: 4 pounds.

Free when sent as Priority Mail International.

Weight limit: 15 pounds.

First-Class Package International Service (250)**Price Group 3**For the prices and maximum weights for packages (small packets), see [Notice 123, Price List](#).**Size Limits**Packages (Small Packets): See [251.22](#) and [251.23](#).**Extra Services****Certificate of Mailing (313)**

Individual Pieces	Fee
Individual article (PS Form 3817)	\$1.20
Firm mailing books (PS Form 3877), per article listed (minimum 3)	0.44
Duplicate copy of PS Form 3817 or PS Form 3877 (per page)	1.20
Bulk Quantities	Fee
First 1,000 pieces (or fraction thereof)	\$7.05
Each additional 1,000 pieces (or fraction thereof)	0.85
Duplicate copy of PS Form 3606	1.20

COD and Certified**NOT** for International Mail**International Business Reply Service (382)****Fee:** Envelopes up to 2 ounces \$1.75; Cards \$1.25

International Postal Money Order (371)

Use MO Form MP1

Maximum Amount Available: \$700

Fee: \$4.50

Money Order Inquiry:

Fee: \$5.75

International Reply Coupons (381)

NOT Available for International Mail as of January 27, 2013

Registered Mail (330)

Fee: \$12.95

Maximum Indemnity: \$46.14

Available only for First-Class Mail International, including postcards, Priority Mail International Flat Rate Envelopes, Priority Mail International Small Flat Rate Priced Boxes, and matter for the blind or other physically handicapped persons.

Restricted Delivery (350)

NOT Available for International Mail as of January 27, 2013

Return Receipt (340)

Fee: \$3.50

Available for Registered Mail only.

Jordan

Country Conditions for Mailing

Prohibitions (130)

Advertisements concerning treatment of venereal diseases or medicinal preparations intended to serve as preventives against those diseases.

Arms.

Essences and oils for use in making adulterated or imitated beverages.

Perishable infectious biological substances.

Perishable noninfectious biological substances.

Radioactive materials.

Restrictions

Bees and silkworms must be accompanied by an official certificate that they are free from disease.

Observations

None

Customs Forms Required (123)

First-Class Mail International items and Priority Mail International Flat Rate Envelopes and Small Flat Rate Priced Boxes:
PS Form 2976 (see 123.61)
Priority Mail International parcels:
PS Form 2976-A inside 2976-E (envelope)

Global Express Guaranteed (210) Price Group 6

Refer to [Notice 123](#), *Price List*, for the applicable retail, Commercial Base, or Commercial Plus price.

Weight Limit: 70 lbs.

Insurance (212.5)

Insured Amount not over	Fee	Insured Amount not over	Fee
\$100	No Fee	For document reconstruction insurance or non-document insurance coverage above \$800, add \$1.00 per \$100 or fraction thereof, up to a maximum of \$2,499 per shipment.	
200	\$1.00		
300	2.00		
400	3.00		
500	4.00		
600	5.00		
700	6.00		
800	7.00		\$2,499 max.

Value Limit (212.1)

The maximum value of a GXG shipment to this country is \$2,499 or a lesser amount if limited by content or value.

Size Limits (211.22)

The surface area of the address side of the item to be mailed must be large enough to completely contain the Global Express Guaranteed Air Waybill/Shipping Invoice (shipping label), postage, endorsement, and any applicable markings. The shipping label is approximately 5.5 inches high and 9.5 inches long.

Maximum length: 46 inches

Maximum width: 35 inches

Maximum height: 46 inches

Maximum length and girth combined: 108 inches

General Conditions for Mailing

See Publication 141, *Global Express Guaranteed Service Guide*, for information about areas served in the destination country, allowable contents, packaging and labeling requirements, tracking and tracing, service standards, and other conditions for mailing.

Express Mail International (220) Price Group 8

Refer to [Notice 123](#), *Price List*, for the applicable retail, Commercial Base, or Commercial Plus price.

Weight Limit: 66 lbs.

Express Mail International — Flat Rate Envelopes and Flat Rate Boxes

Flat Rate Envelopes: The maximum weight is 4 pounds.

Flat Rate Boxes: The maximum weight is 20 pounds.

Refer to [Notice 123](#), *Price List*, for the applicable retail, Commercial Base, or Commercial Plus price.

Insurance (222.8)

Note: Express Mail International merchandise insurance is not available to this country. Document reconstruction insurance coverage is provided, at no additional cost, to a maximum of \$100 per shipment. See [222.72](#).

Articles Admitted	Required Customs Form/Endorsement
Correspondence, business papers, checks, computer cards, magnetic tape, microfiche, and microfilm.	No form required. Endorse item clearly next to mailing label as BUSINESS PAPERS.
Merchandise samples without commercial value.	PS Form 2976, <i>Customs — CN 22 and Sender's Declaration</i> .

Size Limits (221.52)

Maximum length: 36 inches

Maximum length and girth combined: 79 inches

Notes:

- Merchandise and all articles subject to customs duty are prohibited in Express Mail International shipments.
- Coins; banknotes; currency notes, including paper money; securities of any kind payable to bearer; traveler's checks; platinum, gold, and silver; precious stones; jewelry; watches; and other valuable articles are prohibited in Express Mail International shipments to Jordan.

Reciprocal Service Name: Mumtaz Post

Country Code: JO

Areas Served:

Express Mail International is available **only** to the following locations:

Ajlun	Ma'an
Amman	Ma'daba
Aqaba	Mafraq
Irbid	Salt
Jarash	Tofeila
Karak	Zarga

Priority Mail International (230) Price Group 8

Refer to Notice 123 , <i>Price List</i> , for the applicable retail, Commercial Base, or Commercial Plus price.

Weight Limit: 66 lbs.

Note: Ordinary Priority Mail International includes indemnity at no cost based on weight. (See [230](#).)

Priority Mail International — Flat Rate

Flat Rate Envelopes or Small Flat Rate Priced Boxes: The maximum weight is 4 pounds. Refer to [Notice 123](#), *Price List*, for the applicable retail, Commercial Base, or Commercial Plus price.

Flat Rate Boxes — Medium and Large: The maximum weight is 20 pounds, or the limit set by the individual country, whichever is less. Refer to [Notice 123](#), *Price List*, for the retail, Commercial Base, or Commercial Plus price.

Insurance (232.92) NOT Available**Size Limits (231.22)**

Maximum length: 42 inches

Maximum length and girth combined: 79 inches

First-Class Mail International (240) Price Group 8

For the prices and maximum weights for letters, large envelopes (flats), and postcards, see [Notice 123](#), *Price List*.

Size Limits

Letters: See [241.212](#)

Postcards: See [241.221](#)

Large Envelopes (Flats): See [241.232](#)

Airmail M-bags (260) — Direct Sack to One Addressee Price Group 8

Refer to Notice 123 , <i>Price List</i> , for the applicable retail, Commercial Base, or Commercial Plus price.

Weight Limit: 66 lbs.

Matter for the Blind (270)

Free when sent as First-Class Mail International, First-Class Package International Service, Priority Mail International Flat Rate Envelopes, or Priority Mail International Small Flat Rate Priced Boxes. Weight limit: 4 pounds.

Free when sent as Priority Mail International.

Weight limit: 15 pounds.

First-Class Package International Service (250) Price Group 8

For the prices and maximum weights for packages (small packets), see [Notice 123](#), *Price List*.

Size Limits

Packages (Small Packets): See [251.22](#) and [251.23](#).

Extra Services**Certificate of Mailing (313)**

Individual Pieces	Fee
Individual article (PS Form 3817)	\$1.20
Firm mailing books (PS Form 3877), per article listed (minimum 3)	0.44
Duplicate copy of PS Form 3817 or PS Form 3877 (per page)	1.20
Bulk Quantities	Fee
First 1,000 pieces (or fraction thereof)	\$7.05
Each additional 1,000 pieces (or fraction thereof)	0.85
Duplicate copy of PS Form 3606	1.20

COD and Certified NOT for International Mail**International Business Reply Service (382)**

Fee: Envelopes up to 2 ounces \$1.75; Cards \$1.25

International Postal Money Order (371)

NOT Available

International Reply Coupons (381)

NOT Available for International Mail as of January 27, 2013

Registered Mail (330)

Fee: \$12.95

Maximum Indemnity: \$46.14

Available only for First-Class Mail International, including postcards, Priority Mail International Flat Rate Envelopes, Priority Mail International Small Flat Rate Priced Boxes, and matter for the blind or other physically handicapped persons.

Restricted Delivery (350)

NOT Available for International Mail as of January 27, 2013

Return Receipt (340)

Fee: \$3.50

Available for Registered Mail only.

Kazakhstan

Country Conditions for Mailing

Prohibitions (130)

Coins, banknotes, credit notes or any securities payable to bearer, checks, precious metals (whether manufactured or not), precious stones, natural diamonds, jewels and other valuable articles, and foreign currency are prohibited. Kazakhstan will accept no liability for loss of or damage to such items.

Cultural artifacts.
Deer horns, hooves, and antlers.
Explosives and explosive or inflammable substances, pyrotechnic articles (fireworks, etc.).
Firearms and bladed weapons or articles of similar construction for civilian service, ammunition, special dual purpose (civilian and military) technical devices, and parts and accessories thereof.
Foreign currency.
Human organs and/or substances, and blood and blood parts.
Implements for fishing aquatic biological resources.
Live animals except bees, leeches, and silkworms.
Military weapons.
Narcotics, psychotropic substances, and precursors, including in drug form.
Natural precious stones, waste thereof, powder from precious stones, pearls, yellow amber.
Nuclear materials and equipment; radioactive materials, fuels and corrosive materials.
Originals and copies of military service records, identity cards, and passports.
Perishable foodstuffs.
Perishable infectious biological substances.
Perishable noninfectious biological substances.
Plant protection products subject to the provisions of Annexes A and B to the Stockholm Convention on Persistent Organic Pollutants of May 22, 2001.
Plants of any kind and in any form, including seeds.
Poisons, toxic substances of animal origin.
Precious metals, alloys, minerals, concentrates, rubble and waste from precious metals.
Printed matter, plastic materials, stock footage, photographic material, audio and video material containing propaganda against the political regime and liable to threaten the integrity and security of the State or aimed at undermining its authority, materials that promote war, cruelty, violence and pornography, and materials that promote social, racial, national, religious, genetic or caste superiority.
Rare animal and vegetable products and endangered animals and plants.
Rare metals, raw materials, alloys, combinations and products.
Special technical publications on the covert reception of intelligence.
Sturgeon and salmon caviar.
Substances harmful to the ozone layer.
Tobacco products and smoking mixtures of all kinds.

Restrictions

A certificate must accompany funeral urns containing ashes of the deceased from the licensed crematory or licensed mortuary stating that the ashes are those of the person named in the death certificate.

Animals and products of animal origin are subject to authorization from the veterinary control institutions of Kazakhstan.

Articles subject to customs duty may not be sent in ordinary or registered First-Class Mail International shipments, First-Class Package International Service shipments, Priority Mail International Flat Rate Envelopes, or Priority Mail International Small Flat Rate Priced Boxes.

Radio-electronic and high-frequency equipment requires authorization by the country's Ministry of Transport and Communications.

Recording media (diskettes, video, and audio) require that information be supplied on the type of computer and operating system used for recording.

Works of art, antiques, and other valuable objects of art, history, science, or culture require authorization by the country's Ministry of Public Health, Education and Culture.

Observations

Postal items mailed to Kazakhstan by private individuals are *exempt* from the payment of customs duty provided that (a) they do *not* contain goods that are intended for commercial or manufacturing purposes; (b) their weight does *not* exceed 70 pounds; and (c) their value does *not* exceed U.S. \$1,000.

Customs Forms Required (123)

First-Class Mail International items and Priority Mail International Flat Rate Envelopes and Small Flat Rate Priced Boxes:
PS Form 2976 (see 123.61)
Priority Mail International parcels:
PS Form 2976-A inside 2976-E (envelope)

Global Express Guaranteed (210) Price Group 4

Refer to [Notice 123](#), *Price List*, for the applicable retail, Commercial Base, or Commercial Plus price.

Weight Limit: 70 lbs.

Insurance (212.5)

Insured Amount not over	Fee	Insured Amount not over	Fee
\$100	No Fee	For document reconstruction insurance or non-document insurance coverage above \$800, add \$1.00 per \$100 or fraction thereof, up to a maximum of \$2,499 per shipment.	\$24.00
200	\$1.00		
300	2.00		
400	3.00		
500	4.00		
600	5.00		
700	6.00		
800	7.00		
		\$2,499 max.	

Value Limit (212.1)

The maximum value of a GXG shipment to this country is \$2,499 or a lesser amount if limited by content or value.

Size Limits (211.22)

The surface area of the address side of the item to be mailed must be large enough to completely contain the Global Express Guaranteed Air Waybill/Shipping Invoice (shipping label), postage, endorsement, and any applicable markings. The shipping label is approximately 5.5 inches high and 9.5 inches long.

Maximum length: 46 inches
Maximum width: 35 inches
Maximum height: 46 inches
Maximum length and girth combined: 108 inches

General Conditions for Mailing

See Publication 141, *Global Express Guaranteed Service Guide*, for information about areas served in the destination country, allowable contents, packaging and labeling requirements, tracking and tracing, service standards, and other conditions for mailing.

Express Mail International (220) Price Group 6

Refer to Notice 123 , <i>Price List</i> , for the applicable retail, Commercial Base, or Commercial Plus price.
Weight Limit: 66 lbs.

Express Mail International — Flat Rate Envelopes and Flat Rate Boxes

Flat Rate Envelopes: The maximum weight is 4 pounds.

Flat Rate Boxes: The maximum weight is 20 pounds.

Refer to [Notice 123](#), *Price List*, for the applicable retail, Commercial Base, or Commercial Plus price.

Insurance (222.8)

Available for **Express Mail International merchandise shipments** only

Insured Amount not over	Fee	Insured Amount not over	Fee
\$200	No Fee	For insurance coverage above \$2,000, add \$1.50 for each \$500 or fraction thereof, up to a maximum of \$5,000 per shipment.	
500	2.35		
1,000	3.85		
1,500	5.35		
2,000	6.85		
		\$5,000 max.	\$15.85

Articles Admitted	Required Customs Form/Endorsement
Correspondence, business papers, and documents.	PS Form 2976, <i>Customs — CN 22 and Sender's Declaration</i> . Endorse item clearly next to mailing label as BUSINESS PAPERS.
Merchandise samples without commercial value.	PS Form 2976-A, <i>Customs Declaration and Dispatch Note CP 72</i> , inside a PS Form 2976-E, <i>Customs Declaration Envelope CP 91</i> .
Merchandise and all articles subject to customs duty.	PS Form 2976-A, <i>Customs Declaration and Dispatch Note CP 72</i> , inside a PS Form 2976-E, <i>Customs Declaration Envelope CP 91</i> .

Size Limits (221.52)

Maximum length: 36 inches

Maximum length and girth combined: 79 inches

Notes:

1. Addressees are required to obtain import licenses/permits to receive most goods.
2. Coins; banknotes; currency notes, including paper money; securities of any kind payable to bearer; traveler's checks; platinum, gold, and silver; precious stones; jewelry; watches; and other valuable articles are prohibited in Express Mail International shipments to Kazakhstan.

Reciprocal Service Name: EMS

Country Code: KZ

Areas Served: All

Priority Mail International (230) Price Group 6

Refer to Notice 123 , <i>Price List</i> , for the applicable retail, Commercial Base, or Commercial Plus price.
Weight Limit: 44 lbs.

Note: Ordinary Priority Mail International includes indemnity at no cost based on weight. (See [230](#).)

Priority Mail International — Flat Rate

Flat Rate Envelopes or Small Flat Rate Priced Boxes: The maximum weight is 4 pounds. Refer to [Notice 123](#), *Price List*, for the applicable retail, Commercial Base, or Commercial Plus price.

Flat Rate Boxes — Medium and Large: The maximum weight is 20 pounds, or the limit set by the individual country, whichever is less. Refer to [Notice 123](#), *Price List*, for the retail, Commercial Base, or Commercial Plus price.

Insurance (232.92)

Available for **Priority Mail International merchandise parcels** only (see [323.72](#) for markings)

Insured Amount not over	Fee	Insured Amount not over	Fee
\$50	\$2.45	Add \$1.15 for each additional \$100 or fraction of insurance coverage.	
100	3.60		
200	4.75		
300	5.90		
400	7.05		
500	8.20	\$5,000 max.	\$59.95

Size Limits (231.22)

Maximum length: 42 inches

Maximum length and girth combined: 79 inches

First-Class Mail International (240) Price Group 6

For the prices and maximum weights for letters, large envelopes (flats), and postcards, see [Notice 123](#), *Price List*.

Size Limits

Letters: See [241.212](#)

Postcards: See [241.221](#)

Large Envelopes (Flats): See [241.232](#)

Airmail M-bags (260) —

Direct Sack to One Addressee

Price Group 6

Refer to Notice 123 , <i>Price List</i> , for the applicable retail, Commercial Base, or Commercial Plus price.
Weight Limit: 44 lbs.

Matter for the Blind (270)

Free when sent as First-Class Mail International, First-Class Package International Service, Priority Mail International Flat Rate Envelopes, or Priority Mail International Small Flat Rate Priced Boxes. Weight limit: 4 pounds.

Free when sent as Priority Mail International.

Weight limit: 15 pounds.

First-Class Package International Service (250)

Price Group 6

For the prices and maximum weights for packages (small packets), see [Notice 123](#), *Price List*.

Size Limits

Packages (Small Packets): See [251.22](#) and [251.23](#).

Extra Services**Certificate of Mailing (313)**

Individual Pieces	Fee
Individual article (PS Form 3817)	\$1.20
Firm mailing books (PS Form 3877), per article listed (minimum 3)	0.44
Duplicate copy of PS Form 3817 or PS Form 3877 (per page)	1.20
Bulk Quantities	Fee
First 1,000 pieces (or fraction thereof)	\$7.05
Each additional 1,000 pieces (or fraction thereof)	0.85
Duplicate copy of PS Form 3606	1.20

COD and Certified **NOT** for International Mail

International Business Reply Service (382)

Fee: Envelopes up to 2 ounces \$1.75; Cards \$1.25

International Postal Money Order (371)

NOT Available

International Reply Coupons (381)

NOT Available for International Mail as of January 27, 2013

Registered Mail (330)

Fee: \$12.95

Maximum Indemnity: \$46.14

Available only for First-Class Mail International, including postcards, Priority Mail International Flat Rate Envelopes, Priority Mail International Small Flat Rate Priced Boxes, and matter for the blind or other physically handicapped persons.

Restricted Delivery (350)

NOT Available for International Mail as of January 27, 2013

Return Receipt (340)

Fee: \$3.50

Available for Registered Mail only.

Kenya

Country Conditions for Mailing

Prohibitions (130)

Coins; banknotes; currency notes (paper money); traveler's checks; platinum, gold, or silver (manufactured or not); precious stones; jewelry; and other valuables.
 Firearms and articles resembling deadly weapons.
 Radioactive materials.
 Used clothing, bedding and other similar items, textile and fabrics.

Restrictions

Articles bearing Boy Scout or Girl Scout insignia must have authorization of the Kenya Boy Scout or Girl Guide Commissioner.
 Military or civil uniforms and clothing resembling them require permit of the Kenya government.
 Restrictions apply to the importation of second-hand clothes for sale. This restriction does not apply to personal effects.
 Traps capable of killing or capturing game must have permission of the Chief Game Warden of Kenya.

Observations

A plant import permit must be obtained prior to shipment to Kenya from the Kenyan Ministry of Agriculture at the following address: The Director, National Plant Quarantine Station, P.O. Box 30148, Nairobi, Kenya.
 Many types of merchandise require authorization to import, which the addressee must obtain from the Director of Trade and Supplies, P.O. Box 30430, Nairobi, Kenya. Senders should be assured that the addressee has such a permit or can obtain one if needed.

Customs Forms Required (123)

First-Class Mail International items and Priority Mail International Flat Rate Envelopes and Small Flat Rate Priced Boxes:
 PS Form 2976 (see 123.61)
 Priority Mail International parcels:
 PS Form 2976-A inside 2976-E (envelope)

Global Express Guaranteed (210) Price Group 4

Refer to Notice 123, Price List , for the applicable retail, Commercial Base, or Commercial Plus price.
Weight Limit: 70 lbs.

Insurance (212.5)

Insured Amount not over	Fee	Insured Amount not over	Fee
\$100	No Fee	For document reconstruction insurance or non-document insurance coverage above \$800, add \$1.00 per \$100 or fraction thereof, up to a maximum of \$2,499 per shipment.	
200	\$1.00		
300	2.00		
400	3.00		
500	4.00		
600	5.00		
700	6.00		
800	7.00		\$2,499 max.

Value Limit (212.1)

The maximum value of a GXG shipment to this country is \$2,499 or a lesser amount if limited by content or value.

Size Limits (211.22)

The surface area of the address side of the item to be mailed must be large enough to completely contain the Global Express Guaranteed Air Waybill/Shipping Invoice (shipping label), postage, endorsement, and any applicable markings. The shipping label is approximately 5.5 inches high and 9.5 inches long.
 Maximum length: 46 inches
 Maximum width: 35 inches
 Maximum height: 46 inches
 Maximum length and girth combined: 108 inches

General Conditions for Mailing

See Publication 141, *Global Express Guaranteed Service Guide*, for information about areas served in the destination country, allowable contents, packaging and labeling requirements, tracking and tracing, service standards, and other conditions for mailing.

Express Mail International (220) Price Group 7

Refer to Notice 123, Price List , for the applicable retail, Commercial Base, or Commercial Plus price.
Weight Limit: 70 lbs.

Express Mail International — Flat Rate Envelopes and Flat Rate Boxes

Flat Rate Envelopes: The maximum weight is 4 pounds.
 Flat Rate Boxes: The maximum weight is 20 pounds.
 Refer to [Notice 123, Price List](#), for the applicable retail, Commercial Base, or Commercial Plus price.

Insurance (222.8)

Available for **Express Mail International merchandise shipments only**

Insured Amount not over	Fee	Insured Amount not over	Fee
\$200	No Fee	For insurance coverage above \$2,000, add \$1.50 for each \$500 or fraction thereof, up to a maximum of \$5,000 per shipment.	
500	2.35		
1,000	3.85		
1,500	5.35		
2,000	6.85		\$5,000 max.

Articles Admitted	Required Customs Form/Endorsement
Correspondence and business papers.	PS Form 2976, <i>Customs — CN 22 and Sender's Declaration</i> . Endorse item clearly next to mailing label as DOCUMENTS WITHOUT COMMERCIAL VALUE.
Merchandise samples without commercial value.	PS Form 2976, <i>Customs — CN 22 and Sender's Declaration</i> .
Merchandise and all articles subject to customs duty.	PS Form 2976-A, <i>Customs Declaration and Dispatch Note CP 72</i> , inside a PS Form 2976-E, <i>Customs Declaration Envelope CP 91</i> . A commercial invoice must be enclosed in each item.

Size Limits (221.52)

Maximum length: 36 inches
 Maximum length and girth combined: 79 inches

Notes:

1. Coins; banknotes; currency notes, including paper money; securities of any kind payable to bearer; traveler's checks; platinum, gold, and silver; precious stones; jewelry; watches; and other valuable articles are prohibited in Express Mail International shipments to Kenya.
2. Express Mail International shipments to Kenya must carry a complete street delivery (including the name of the building and floor number) or post office box address.

Reciprocal Service Name: Speedpost

Country Code: KE

Areas Served:

Bamburi	Keroka	Nandi Hills
Basement	Kerugoya	Nanyuki
Bungoma	Khayega	Naro Moru
Busia	Kigano	Ngara RD
Changamwe	Kilifi	Nkubu
Chepbar	Kilindini RD	Nyahururu
Chogoria	Kisii	Nyansiongo
Chuka	Kisumu	Nyeri
City Square	Kitale	Othaya
Eldoret	Kitui	Ronald Ngala ST
Embu	Lamu	Sarit Center
Enterprise RD	Letracets	Slaya
Gakere Road	Machakos	Sotik
Garissa	Malindi	Teletrade
Gigiri	Maragoli	Thika
Gilgil	Marua	Ukunda
Homabay	Meru	Voi
Isiolo	Mombasa	Watalii RD
Iten	Mukurweini	Watamu
Kabarnet	Mumias	Webuye
Kakamega	Muranga	Wundanyi
Kapsabet	Nairobi G.P.O.	Yaya Centre
Karatina	Naivasha	
Kericho	Nakuru	

Priority Mail International (230) Price Group 7

Refer to [Notice 123](#), *Price List*, for the applicable retail, Commercial Base, or Commercial Plus price.

Weight Limit: 70 lbs.

Note: Ordinary Priority Mail International includes indemnity at no cost based on weight. (See [230](#).)

Priority Mail International — Flat Rate

Flat Rate Envelopes or Small Flat Rate Priced Boxes: The maximum weight is 4 pounds. Refer to [Notice 123](#), *Price List*, for the applicable retail, Commercial Base, or Commercial Plus price.

Flat Rate Boxes — Medium and Large: The maximum weight is 20 pounds, or the limit set by the individual country, whichever is less. Refer to [Notice 123](#), *Price List*, for the retail, Commercial Base, or Commercial Plus price.

Insurance (232.92)

Available for **Priority Mail International merchandise parcels** only (see [323.72](#) for markings)

Insured Amount not over	Fee
\$50	\$2.45
100	3.60
131 max.	4.75

Size Limits (231.22)

Maximum length: 42 inches

Maximum length and girth combined: 79 inches

First-Class Mail International (240) Price Group 7

For the prices and maximum weights for letters, large envelopes (flats), and postcards, see [Notice 123](#), *Price List*.

Size Limits

Letters: See [241.212](#)

Postcards: See [241.221](#)

Large Envelopes (Flats): See [241.232](#)

Airmail M-bags (260) —**Direct Sack to One Addressee**

Price Group 7

Refer to [Notice 123](#), *Price List*, for the applicable retail, Commercial Base, or Commercial Plus price.

Weight Limit: 66 lbs.

Matter for the Blind (270)

Free when sent as First-Class Mail International, First-Class Package International Service, Priority Mail International Flat Rate Envelopes, or Priority Mail International Small Flat Rate Priced Boxes. Weight limit: 4 pounds.

Free when sent as Priority Mail International.

Weight limit: 15 pounds.

First-Class Package International**Service (250)**

Price Group 7

For the prices and maximum weights for packages (small packets), see [Notice 123](#), *Price List*.

Size Limits

Packages (Small Packets): See [251.22](#) and [251.23](#).

Extra Services**Certificate of Mailing (313)**

Individual Pieces	Fee
Individual article (PS Form 3817)	\$1.20
Firm mailing books (PS Form 3877), per article listed (minimum 3)	0.44
Duplicate copy of PS Form 3817 or PS Form 3877 (per page)	1.20
Bulk Quantities	Fee
First 1,000 pieces (or fraction thereof)	\$7.05
Each additional 1,000 pieces (or fraction thereof)	0.85
Duplicate copy of PS Form 3606	1.20

COD and Certified

NOT for International Mail

International Business Reply Service (382)

Fee: Envelopes up to 2 ounces \$1.75; Cards \$1.25

International Postal Money Order (371)

NOT Available

International Reply Coupons (381)

NOT Available for International Mail as of January 27, 2013

Registered Mail (330)

Fee: \$12.95

Maximum Indemnity: \$46.14

Available only for First-Class Mail International, including postcards, Priority Mail International Flat Rate Envelopes, Priority Mail International Small Flat Rate Priced Boxes, and matter for the blind or other physically handicapped persons.

Restricted Delivery (350)

NOT Available for International Mail as of January 27, 2013

Return Receipt (340)

Fee: \$3.50

Available for Registered Mail only.

Kiribati

Country Conditions for Mailing

Prohibitions (130)

Dyestuffs obtained from coal tar.

Restrictions

No list furnished.

Observations

Many categories of goods are either completely prohibited or admitted only under special permit. Senders are advised not to dispatch goods until they are sure that the importer possesses or is able to obtain the necessary license issued by the Resident Commissioner, Tarawa, Kiribati, or that no such license is required.

Customs Forms Required (123)

First-Class Mail International items and Priority Mail International Flat Rate Envelopes and Small Flat Rate Priced Boxes:
PS Form 2976 (see 123.61)
Priority Mail International parcels:
PS Form 2976-A inside 2976-E (envelope)

Global Express Guaranteed (210)

Not Available

Express Mail International (220)

Not Available

Priority Mail International (230) Price Group 6

Refer to [Notice 123](#), *Price List*, for the applicable retail, Commercial Base, or Commercial Plus price.

Weight Limit: 44 lbs.

Note: Ordinary Priority Mail International includes indemnity at no cost based on weight. (See 230.)

Priority Mail International — Flat Rate

Flat Rate Envelopes or Small Flat Rate Priced Boxes: The maximum weight is 4 pounds. Refer to [Notice 123](#), *Price List*, for the applicable retail, Commercial Base, or Commercial Plus price.

Flat Rate Boxes — Medium and Large: The maximum weight is 20 pounds, or the limit set by the individual country, whichever is less. Refer to [Notice 123](#), *Price List*, for the retail, Commercial Base, or Commercial Plus price.

Insurance (232.92) NOT Available**Size Limits (231.22)**

Maximum length: 42 inches

Maximum length and girth combined: 79 inches

First-Class Mail International (240) Price Group 6

For the prices and maximum weights for letters, large envelopes (flats), and postcards, see [Notice 123](#), *Price List*.

Size Limits

Letters: See 241.212

Postcards: See 241.221

Large Envelopes (Flats): See 241.232

Airmail M-bags (260) —**Direct Sack to One Addressee Price Group 6**

Refer to [Notice 123](#), *Price List*, for the applicable retail, Commercial Base, or Commercial Plus price.

Weight Limit: 66 lbs.

Matter for the Blind (270)

Free when sent as First-Class Mail International, First-Class Package International Service, Priority Mail International Flat Rate Envelopes, or Priority Mail International Small Flat Rate Priced Boxes. Weight limit: 4 pounds.

Free when sent as Priority Mail International.

Weight limit: 15 pounds.

First-Class Package International Service (250) Price Group 6

For the prices and maximum weights for packages (small packets), see [Notice 123](#), *Price List*.

Size Limits

Packages (Small Packets): See 251.22 and 251.23.

Extra Services**Certificate of Mailing (313)**

Individual Pieces	Fee
Individual article (PS Form 3817)	\$1.20
Firm mailing books (PS Form 3877), per article listed (minimum 3)	0.44
Duplicate copy of PS Form 3817 or PS Form 3877 (per page)	1.20
Bulk Quantities	Fee
First 1,000 pieces (or fraction thereof)	\$7.05
Each additional 1,000 pieces (or fraction thereof)	0.85
Duplicate copy of PS Form 3606	1.20

COD and Certified NOT for International Mail**International Business Reply Service (382)**

Fee: Envelopes up to 2 ounces \$1.75; Cards \$1.25

International Postal Money Order (371)

NOT Available

International Reply Coupons (381)

NOT Available for International Mail as of January 27, 2013

Registered Mail (330)

Fee: \$12.95

Maximum Indemnity: \$46.14

Available only for First-Class Mail International, including postcards, Priority Mail International Flat Rate Envelopes, Priority Mail International Small Flat Rate Priced Boxes, and matter for the blind or other physically handicapped persons.

Restricted Delivery (350)

NOT Available for International Mail as of January 27, 2013

Return Receipt (340)

Fee: \$3.50

Available for Registered Mail only.

Korea, Democratic People's Republic of (North Korea)

Country Conditions for Mailing

The Office of Foreign Assets Control (OFAC) of the U.S. Department of the Treasury administers sanctions that restrict the mailing of items to certain destinations and recipients, including a broad sanctions program against North Korea. Prior to mailing any items to North Korea, mailers should refer to IMM 510 or access www.treas.gov/ofac for additional information.

Service is limited to First-Class Mail International and First-Class Package International Service items, including postcards and matter for the blind. All merchandise is prohibited.

Prohibitions (130)

All merchandise is prohibited.

Coins; banknotes; currency notes (paper money); securities payable to bearer; traveler's checks; platinum, gold or silver, manufactured or not; precious stones; jewelry; and other precious articles.

Perishable infectious biological substances.

Radioactive materials.

Restrictions

No list furnished.

Observations

1. First-Class Mail International items, First-Class Package International Service items, or Priority Mail International Flat Rate Envelopes may not contain dutiable articles.
2. Mail should be addressed to Democratic People's Republic of Korea.

Customs Forms Required (123)

First-Class Mail International items and Priority Mail International Flat Rate Envelopes:
PS Form 2976 (see [123.61](#))

Global Express Guaranteed (210)

Not Available

Express Mail International (220)

Not Available

Priority Mail International (230) Price Group 6

Available only for Priority Mail International Flat Rate Envelope.

Flat Rate Envelopes: May not contain dutiable items or merchandise. The maximum weight is 4 pounds. Refer to [Notice 123, Price List](#), for the applicable retail, Commercial Base, or Commercial Plus price.

Insurance ([232.92](#)) NOT Applicable

First-Class Mail International (240) Price Group 6

For the prices and maximum weights for letters, large envelopes (flats), and postcards, see [Notice 123, Price List](#).

Size Limits

Letters: See [241.212](#)

Postcards: See [241.221](#)

Large Envelopes (Flats): See [241.232](#)

Airmail M-bags (260) — Direct Sack to One Addressee Price Group 6

Refer to [Notice 123, Price List](#), for the applicable retail, Commercial Base, or Commercial Plus price.

Weight Limit: 66 lbs.

Matter for the Blind (270)

Free when sent as First-Class Mail International, First-Class Package International Service, Priority Mail International Flat Rate Envelopes, or Priority Mail International Small Flat Rate Priced Boxes. Weight limit: 4 pounds.

Free when sent as Priority Mail International.

Weight limit: 15 pounds.

First-Class Package International Service (250) Price Group 6

For the prices and maximum weights for packages (small packets), see [Notice 123, Price List](#).

Size Limits

Packages (Small Packets): See [251.22](#) and [251.23](#).

Extra Services

Certificate of Mailing (313)

Individual Pieces	Fee
Individual article (PS Form 3817)	\$1.20
Firm mailing books (PS Form 3877), per article listed (minimum 3)	0.44
Duplicate copy of PS Form 3817 or PS Form 3877 (per page)	1.20
Bulk Quantities	Fee
First 1,000 pieces (or fraction thereof)	\$7.05
Each additional 1,000 pieces (or fraction thereof)	0.85
Duplicate copy of PS Form 3606	1.20

COD and Certified NOT for International Mail

International Business Reply Service (382)

Fee: Envelopes up to 2 ounces \$1.75; Cards \$1.25

International Postal Money Order (371)

NOT Available

International Reply Coupons (381)

NOT Available for International Mail as of January 27, 2013

Registered Mail (330) NOT Available

Restricted Delivery (350)
NOT Available for International Mail as of January 27, 2013

Return Receipt (340) NOT Available

Korea, Republic of (South Korea)

Country Conditions for Mailing

Prohibitions (130)

Counterfeit postage stamps.
Documents, books, printed papers, engravings or other articles contrary to public security.
Firearms, sabres, and swords for military use.
Firing caps and loaded metal cartridges for portable firearms.
Machines and paper for making cigarettes.
Salt.
Textile fabrics.
Weights and measures.

Restrictions

Coins; paper currency; banknotes; currency notes; securities payable to bearer; jewelry; manufactured and unmanufactured platinum, gold, and silver; precious stones; and other valuable articles are admitted only if sent in registered First-Class Mail International or First-Class Package International Service shipments.
Monthly or weekly journals are admitted to the extent of three copies per person and per issue; they are subject to a permit from the government if they exceed the limit of three copies.
Tobacco and ginseng may only be imported by the Korean government.

Observations

- Articles addressed for delivery in Korea should show the name of the addressee, street, district, town and province in Korea. The address should be shown also in Korean characters, if known.
- Service is available only to the provinces comprising the Republic of Korea, i.e., provinces south of the 38th parallel of latitude.
- The following is a list of the provinces comprising the Republic of Korea:

Cheju-do	*Kangwon-do
Cholla-namdo	*Kyonggi-do
Cholla-pukto	Kyongsang-namdo
Ch'ungch'ong-namdo	Kyongsang-pukto
Ch'ungch'ong-pukto	
- The provinces marked with the asterisk (*) are divided by the 38th parallel of latitude, and it is the responsibility of the mailers to determine that the post offices to which their parcels are addressed are located south of the 38th parallel. Mail addressed to offices north of the 38th parallel will not be forwarded to destination but will be treated as undeliverable.

Customs Forms Required (123)

First-Class Mail International items and Priority Mail International Flat Rate Envelopes and Small Flat Rate Priced Boxes:
PS Form 2976 (see 123.61)
Priority Mail International parcels:
PS Form 2976-A inside 2976-E (envelope)

Global Express Guaranteed (210) Price Group 6

Refer to Notice 123 , <i>Price List</i> , for the applicable retail, Commercial Base, or Commercial Plus price.
Weight Limit: 70 lbs.

Insurance (212.5)

Insured Amount not over	Fee	Insured Amount not over	Fee
\$100	No Fee	For document reconstruction insurance or non-document insurance coverage above \$800, add \$1.00 per \$100 or fraction thereof, up to a maximum of \$2,499 per shipment.	
200	\$1.00		
300	2.00		
400	3.00		
500	4.00		
600	5.00		
700	6.00		
800	7.00		\$2,499 max.

Value Limit (212.1)

The maximum value of a GXG shipment to this country is \$2,499 or a lesser amount if limited by content or value.

Size Limits (211.22)

The surface area of the address side of the item to be mailed must be large enough to completely contain the Global Express Guaranteed Air Waybill/Shipping Invoice (shipping label), postage, endorsement, and any applicable markings. The shipping label is approximately 5.5 inches high and 9.5 inches long.

Maximum length: 46 inches
Maximum width: 35 inches
Maximum height: 46 inches
Maximum length and girth combined: 108 inches

General Conditions for Mailing

See Publication 141, *Global Express Guaranteed Service Guide*, for information about areas served in the destination country, allowable contents, packaging and labeling requirements, tracking and tracing, service standards, and other conditions for mailing.

Express Mail International (220) Price Group 3

Refer to Notice 123 , <i>Price List</i> , for the applicable retail, Commercial Base, or Commercial Plus price.
Weight Limit: 66 lbs.

Express Mail International — Flat Rate Envelopes and Flat Rate Boxes

Flat Rate Envelopes: The maximum weight is 4 pounds.

Flat Rate Boxes: The maximum weight is 20 pounds.

Refer to [Notice 123](#), *Price List*, for the applicable retail, Commercial Base, or Commercial Plus price.

Insurance (222.8)

Available for **Express Mail International merchandise shipments** only

Insured Amount not over	Fee	Insured Amount not over	Fee
\$200	No Fee	For insurance coverage above \$2,000, add \$1.50 for each \$500 or fraction thereof, up to a maximum of \$5,000 per shipment.	
500	2.35		
1,000	3.85		
1,500	5.35		
2,000	6.85		
		\$5,000 max.	\$15.85

Articles Admitted	Required Customs Form/Endorsement
Business documents, computer data, shipping documents, check clearances, and commercial papers.	No form required. Endorse item clearly next to mailing label as BUSINESS PAPERS.
Merchandise samples without commercial value, microfiche, and magnetic tapes.	PS Form 2976, <i>Customs — CN 22 and Sender's Declaration</i> .
Merchandise, advertising materials, and all articles subject to customs duty.	PS Form 2976-A, <i>Customs Declaration and Dispatch Note CP 72</i> , inside a PS Form 2976-E, <i>Customs Declaration Envelope CP 91</i> . Identify contents completely and state whether import license, if required, is attached.

Size Limits (221.52)

Maximum length: 60 inches

Maximum length and girth combined: 108 inches

Notes:

- Coins; banknotes; currency notes, including paper money; securities of any kind payable to bearer; traveler's checks; platinum, gold, and silver; precious stones; jewelry; watches; and other valuable articles are prohibited in Express Mail International shipments to the Republic of Korea.
- Express Mail International With Guarantee service — which offers a date-certain, postage-refund guarantee — is available to the Republic of Korea.

Reciprocal Service Name: Speedpost**Country Code:** KR**Areas Served:** All**Priority Mail International (230) Price Group 3**Refer to [Notice 123, Price List](#), for the applicable retail, Commercial Base, or Commercial Plus price.**Weight Limit: 44 lbs.****Note:** Ordinary Priority Mail International includes indemnity at no cost based on weight. (See [230](#).)**Priority Mail International — Flat Rate**Flat Rate Envelopes or Small Flat Rate Priced Boxes: The maximum weight is 4 pounds. Refer to [Notice 123, Price List](#), for the applicable retail, Commercial Base, or Commercial Plus price.Flat Rate Boxes — Medium and Large: The maximum weight is 20 pounds, or the limit set by the individual country, whichever is less. Refer to [Notice 123, Price List](#), for the retail, Commercial Base, or Commercial Plus price.**Insurance (232.92)**Available for **Priority Mail International merchandise parcels** only (see [323.72](#) for markings)

Insured Amount not over	Fee	Insured Amount not over	Fee
\$50	\$2.45	Add \$1.15 for each additional \$100 or fraction of insurance coverage.	
100	3.60		
200	4.75		
300	5.90		
400	7.05		
500	8.20	\$5,000 max.	\$59.95

Size Limits (231.22)

Maximum length: 42 inches

Maximum length and girth combined: 79 inches

First-Class Mail International (240) Price Group 3For the prices and maximum weights for letters, large envelopes (flats), and postcards, see [Notice 123, Price List](#).**Size Limits**Letters: See [241.212](#)Postcards: See [241.221](#)Large Envelopes (Flats): See [241.232](#)**Airmail M-bags (260) —****Direct Sack to One Addressee**

Price Group 3

Refer to [Notice 123, Price List](#), for the applicable retail, Commercial Base, or Commercial Plus price.**Weight Limit: 66 lbs.****Matter for the Blind (270)**

Free when sent as First-Class Mail International, First-Class Package International Service, Priority Mail International Flat Rate Envelopes, or Priority Mail International Small Flat Rate Priced Boxes. Weight limit: 4 pounds.

Free when sent as Priority Mail International.

Weight limit: 15 pounds.

First-Class Package International Service (250)

Price Group 3

For the prices and maximum weights for packages (small packets), see [Notice 123, Price List](#).**Size Limits**Packages (Small Packets): See [251.22](#) and [251.23](#).**Extra Services****Certificate of Mailing (313)**

Individual Pieces	Fee
Individual article (PS Form 3817)	\$1.20
Firm mailing books (PS Form 3877), per article listed (minimum 3)	0.44
Duplicate copy of PS Form 3817 or PS Form 3877 (per page)	1.20
Bulk Quantities	Fee
First 1,000 pieces (or fraction thereof)	\$7.05
Each additional 1,000 pieces (or fraction thereof)	0.85
Duplicate copy of PS Form 3606	1.20

COD and Certified

NOT for International Mail

International Business Reply Service (382)**Fee:** Envelopes up to 2 ounces \$1.75; Cards \$1.25

International Postal Money Order (371)

NOT Available

International Reply Coupons (381)

NOT Available for International Mail as of January 27, 2013

Registered Mail (330)

Fee: \$12.95

Maximum Indemnity: \$46.14

Available only for First-Class Mail International, including postcards, Priority Mail International Flat Rate Envelopes, Priority Mail International Small Flat Rate Priced Boxes, and matter for the blind or other physically handicapped persons.

Restricted Delivery (350)

NOT Available for International Mail as of January 27, 2013

Return Receipt (340)

Fee: \$3.50

Available for Registered Mail only.

Kosovo, Republic of

Country Conditions for Mailing

Prohibitions (130)

Weapons and ammunition by private individuals.

Cigarette paper.

Coins; banknotes; currency notes (paper money); securities payable to bearer; traveler's checks; platinum, gold, and silver, manufactured or not; precious stones; jewelry; and other valuable articles.

Lottery tickets and advertisements concerning lotteries.

Radioactive materials.

Restrictions

No list furnished.

Observations

Certain shipments may require a license by the U.S. Commerce Department under the Export Administration Regulations (see 530).

Customs Forms Required (123)

First-Class Mail International items and Priority Mail International Flat Rate Envelopes and Small Flat Rate Priced Boxes:

PS Form 2976 (see 123.61)

Priority Mail International parcels:

PS Form 2976-A inside 2976-E (envelope)

Global Express Guaranteed (210) Price Group 4

Refer to [Notice 123, Price List](#), for the applicable retail, Commercial Base, or Commercial Plus price.

Weight Limit: 70 lbs.

Insurance (212.5)

Insured Amount not over	Fee	Insured Amount not over	Fee
\$100	No Fee	For document reconstruction insurance or non-document insurance coverage above \$800, add \$1.00 per \$100 or fraction thereof, up to a maximum of \$2,499 per shipment.	
200	\$1.00		
300	2.00		
400	3.00		
500	4.00		
600	5.00		
700	6.00		
800	7.00		\$2,499 max.

Value Limit (212.1)

The maximum value of a GXG shipment to this country is \$2,499 or a lesser amount if limited by content or value.

Size Limits (211.22)

The surface area of the address side of the item to be mailed must be large enough to completely contain the Global Express Guaranteed Air Waybill/Shipping Invoice (shipping label), postage, endorsement, and any applicable markings. The shipping label is approximately 5.5 inches high and 9.5 inches long.

Maximum length: 46 inches

Maximum width: 35 inches

Maximum height: 46 inches

Maximum length and girth combined: 108 inches

General Conditions for Mailing

See Publication 141, *Global Express Guaranteed Service Guide*, for information about areas served in the destination country, allowable contents, packaging and labeling requirements, tracking and tracing, service standards, and other conditions for mailing.

Note: To determine conditions and available city destinations for the Republic of Kosovo, refer to Publication 141's country listing for the Republic of Serbia ("Serbia").

Express Mail International (220)

Not Available

Priority Mail International (230) Price Group 5

Refer to [Notice 123, Price List](#), for the applicable retail, Commercial Base, or Commercial Plus price.

Weight Limit: 70 lbs.

Note: Ordinary Priority Mail International includes indemnity at no cost based on weight. (See 230.)

Priority Mail International — Flat Rate

Flat Rate Envelopes or Small Flat Rate Priced Boxes: The maximum weight is 4 pounds. Refer to [Notice 123, Price List](#), for the applicable retail, Commercial Base, or Commercial Plus price.

Flat Rate Boxes — Medium and Large: The maximum weight is 20 pounds, or the limit set by the individual country, whichever is less. Refer to [Notice 123, Price List](#), for the retail, Commercial Base, or Commercial Plus price.

Insurance (232.92)

NOT Available

Size Limits (231.22)

Maximum length: 42 inches

Maximum length and girth combined: 79 inches

First-Class Mail International (240) Price Group 5

For the prices and maximum weights for letters, large envelopes (flats), and postcards, see [Notice 123, Price List](#).

Size Limits

Letters: See 241.212

Postcards: See 241.221

Large Envelopes (Flats): See 241.232

Airmail M-bags (260) —

Direct Sack to One Addressee Price Group 5

Refer to [Notice 123, Price List](#), for the applicable retail, Commercial Base, or Commercial Plus price.

Weight Limit: 66 lbs.

Matter for the Blind (270)

Free when sent as First-Class Mail International, First-Class Package International Service, Priority Mail International Flat Rate Envelopes, or Priority Mail International Small Flat Rate Priced Boxes. Weight limit: 4 pounds.

Free when sent as Priority Mail International.
Weight limit: 15 pounds.

First-Class Package International Service (250)

Price Group 5

For the prices and maximum weights for packages (small packets), see [Notice 123](#), *Price List*.

Size Limits

Packages (Small Packets): See [251.22](#) and [251.23](#).

Extra Services**Certificate of Mailing (313)**

Individual Pieces	Fee
Individual article (PS Form 3817)	\$1.20
Firm mailing books (PS Form 3877), per article listed (minimum 3)	0.44
Duplicate copy of PS Form 3817 or PS Form 3877 (per page)	1.20
Bulk Quantities	Fee
First 1,000 pieces (or fraction thereof)	\$7.05
Each additional 1,000 pieces (or fraction thereof)	0.85
Duplicate copy of PS Form 3606	1.20

COD and Certified

NOT for International Mail

International Business Reply Service (382)

Fee: Envelopes up to 2 ounces \$1.75; Cards \$1.25

International Postal Money Order (371)

NOT Available

International Reply Coupons (381)

NOT Available for International Mail as of January 27, 2013

Registered Mail (330)

Fee: \$12.95

Maximum Indemnity: \$46.14

Available only for First-Class Mail International, including postcards, Priority Mail International Flat Rate Envelopes, Priority Mail International Small Flat Rate Priced Boxes, and matter for the blind or other physically handicapped persons.

Restricted Delivery (350)

NOT Available for International Mail as of January 27, 2013

Return Receipt (340)

Fee: \$3.50

Available for Registered Mail only.

Kuwait

Country Conditions for Mailing

Prohibitions (130)

Lighters containing butane gas, and refills therefor.
Magazines or other printed matter containing illustrations of nude or partly nude human figures.
Perishable infectious biological substances.
Radioactive materials.

Restrictions

Addressees are required to obtain import licenses for preserved meat, dairy products, drugs, serums and vaccines.
Jewels, precious stones, and metals imported for commercial or resale purposes, are subject to prior authorization of the Ministry of Trade and Industry of Kuwait.
Medicines and pills must be accompanied by a medical prescription or documents indicating their specifications or composition.
Tapes and cassettes must not be sent in Registered Mail. Such articles are admitted in ordinary mail.
Used clothing intended for sale must be accompanied by a certificate of disinfection or sterilization.

Observations

None

Customs Forms Required (123)

First-Class Mail International items and Priority Mail International Flat Rate Envelopes and Small Flat Rate Priced Boxes:
PS Form 2976 (see 123.61)
Priority Mail International parcels:
PS Form 2976-A inside 2976-E (envelope)

Global Express Guaranteed (210) Price Group 6

Refer to [Notice 123](#), *Price List*, for the applicable retail, Commercial Base, or Commercial Plus price.

Weight Limit: 70 lbs.

Insurance (212.5)

Insured Amount not over	Fee	Insured Amount not over	Fee
\$100	No Fee	For document reconstruction insurance or non-document insurance coverage above \$800, add \$1.00 per \$100 or fraction thereof, up to a maximum of \$2,499 per shipment.	
200	\$1.00		
300	2.00		
400	3.00		
500	4.00		
600	5.00		
700	6.00		
800	7.00		

Value Limit (212.1)

The maximum value of a GXG shipment to this country is \$2,499 or a lesser amount if limited by content or value.

Size Limits (211.22)

The surface area of the address side of the item to be mailed must be large enough to completely contain the Global Express Guaranteed Air Waybill/Shipping Invoice (shipping label), postage, endorsement, and any applicable markings. The shipping label is approximately 5.5 inches high and 9.5 inches long.

Maximum length: 46 inches
Maximum width: 35 inches
Maximum height: 46 inches
Maximum length and girth combined: 108 inches

General Conditions for Mailing

See Publication 141, *Global Express Guaranteed Service Guide*, for information about areas served in the destination country, allowable contents, packaging and labeling requirements, tracking and tracing, service standards, and other conditions for mailing.

Express Mail International (220) Price Group 8

Refer to [Notice 123](#), *Price List*, for the applicable retail, Commercial Base, or Commercial Plus price.

Weight Limit: 66 lbs.

Express Mail International — Flat Rate Envelopes and Flat Rate Boxes

Flat Rate Envelopes: The maximum weight is 4 pounds.

Flat Rate Boxes: The maximum weight is 20 pounds.

Refer to [Notice 123](#), *Price List*, for the applicable retail, Commercial Base, or Commercial Plus price.

Insurance (222.8)

Available for **Express Mail International merchandise shipments** only

Insured Amount not over	Fee	Insured Amount not over	Fee
\$200	No Fee	For insurance coverage above \$2,000, add \$1.50 for each \$500 or fraction thereof, up to a maximum of \$5,000 per shipment.	
500	2.35		
1,000	3.85		
1,500	5.35		
2,000	6.85		

Articles Admitted	Required Customs Form/Endorsement
Business papers, documents, and commercial papers.	No form required. Endorse item clearly next to mailing label as BUSINESS PAPERS.
Merchandise samples without commercial value, microfilm, and microfiche.	PS Form 2976, <i>Customs — CN 22 and Sender's Declaration</i> .
Merchandise and all articles subject to customs duty.	PS Form 2976-A, <i>Customs Declaration and Dispatch Note CP 72</i> , inside a PS Form 2976-E, <i>Customs Declaration Envelope CP 91</i> .

Size Limits (221.52)

Maximum length: 36 inches

Maximum length and girth combined: 79 inches

Notes:

- Express Mail International items mailed to Kuwait should bear the addressee's telephone number.
- Coins; banknotes; currency notes, including paper money; securities of any kind payable to bearer; traveler's checks; platinum, gold, and silver; precious stones; jewelry; watches; and other valuable articles are prohibited in Express Mail International shipments to Kuwait.

Reciprocal Service Name: Mumtaz Post**Country Code:** KW**Areas Served:** All**Priority Mail International (230)** Price Group 8Refer to [Notice 123](#), *Price List*, for the applicable retail, Commercial Base, or Commercial Plus price.**Weight Limit: 66 lbs.****Note:** Ordinary Priority Mail International includes indemnity at no cost based on weight. (See [230](#).)**Priority Mail International — Flat Rate**Flat Rate Envelopes or Small Flat Rate Priced Boxes: The maximum weight is 4 pounds. Refer to [Notice 123](#), *Price List*, for the applicable retail, Commercial Base, or Commercial Plus price.Flat Rate Boxes — Medium and Large: The maximum weight is 20 pounds, or the limit set by the individual country, whichever is less. Refer to [Notice 123](#), *Price List*, for the retail, Commercial Base, or Commercial Plus price.**Insurance (232.92)**Available for **Priority Mail International merchandise parcels** only (see [323.72](#) for markings)

Insured Amount not over	Fee	Insured Amount not over	Fee
\$50	\$2.45		
100	3.60	Add \$1.15 for each additional \$100 or fraction of insurance coverage.	
200	4.75		
300	5.90		
400	7.05		
500	8.20	\$2,000 max.	\$25.45

Size Limits (231.22)

Maximum length: 42 inches

Maximum length and girth combined: 79 inches

First-Class Mail International (240) Price Group 8For the prices and maximum weights for letters, large envelopes (flats), and postcards, see [Notice 123](#), *Price List*.**Size Limits**Letters: See [241.212](#)Postcards: See [241.221](#)Large Envelopes (Flats): See [241.232](#)**Airmail M-bags (260) —****Direct Sack to One Addressee** Price Group 8Refer to [Notice 123](#), *Price List*, for the applicable retail, Commercial Base, or Commercial Plus price.**Weight Limit: 66 lbs.****Matter for the Blind (270)** NOT Available**First-Class Package International Service (250)** Price Group 8For the prices and maximum weights for packages (small packets), see [Notice 123](#), *Price List*.**Size Limits**Packages (Small Packets): See [251.22](#) and [251.23](#).**Extra Services****Certificate of Mailing (313)**

Individual Pieces	Fee
Individual article (PS Form 3817)	\$1.20
Firm mailing books (PS Form 3877), per article listed (minimum 3)	0.44
Duplicate copy of PS Form 3817 or PS Form 3877 (per page)	1.20
Bulk Quantities	Fee
First 1,000 pieces (or fraction thereof)	\$7.05
Each additional 1,000 pieces (or fraction thereof)	0.85
Duplicate copy of PS Form 3606	1.20

COD and Certified NOT for International Mail**International Business Reply Service (382)****Fee:** Envelopes up to 2 ounces \$1.75; Cards \$1.25**International Postal Money Order (371)**

NOT Available

International Reply Coupons (381)

NOT Available for International Mail as of January 27, 2013

Registered Mail (330)**Fee:** \$12.95

Maximum Indemnity: \$46.14

Available only for First-Class Mail International, including postcards, Priority Mail International Flat Rate Envelopes, Priority Mail International Small Flat Rate Priced Boxes, and matter for the blind or other physically handicapped persons.

Restricted Delivery (350)

NOT Available for International Mail as of January 27, 2013

Return Receipt (340)**Fee:** \$3.50

Available for Registered Mail only.

Kyrgyzstan

Country Conditions for Mailing

Prohibitions (130)

Explosive, flammable, or dangerous substances.
 Military-type firearms, and ammunitions therefor, other than hunting weapons, knives and blades, sheaths therefor, specially intended for attack (truncheons, stilettos).
 Narcotics, psychotropic and other substances that encourage drug addiction, and hashish.
 Perishable goods.
 Perishable infectious biological substances.
 Perishable noninfectious biological substances.
 Printed matter, plates, negatives, films for exposure, phonographs, tapes, video cassettes and video discs, information for electronic calculators, manuscripts, disks and other sound recordings, drawings and other printing and plastic arts products containing information that may prejudice the constitutional order of the State, public, political, or economic interests, or State sovereignty; in defense of war, terrorism, incitement to racial hatred such as Zionism, anti-Semitism, fascism, national exclusion, and religious provocation; and pornographic publications.
 Radioactive materials.

Restrictions

Coins; currency notes or securities of any kind payable to bearer; traveler's checks; platinum, gold, or silver (whether manufactured or not); precious stones; jewels; or other valuable articles may be mailed only as insured Priority Mail International parcels. Kyrgyzstan will not accept liability in cases of loss or damage to such items if they are accepted.
 High-frequency radio-electronic devices and apparatus; ultrasonic apparatus; industrial, scientific, and medical generators; detection devices used to measure transport speed (radar) are admitted only on the authorization of the Ministry of Transport and Communications.
 Seeds and parts of plants intended for planting require authorization of the Ministry of Agriculture.

Observations

None.

Customs Forms Required (123)

First-Class Mail International items and Priority Mail International Flat Rate Envelopes and Small Flat Rate Priced Boxes:
 PS Form 2976 (see 123.61)
 Priority Mail International parcels:
 PS Form 2976-A inside 2976-E (envelope)

Global Express Guaranteed (210) Price Group 4

Refer to [Notice 123, Price List](#), for the applicable retail, Commercial Base, or Commercial Plus price.

Weight Limit: 70 lbs.

Insurance (212.5)

Insured Amount not over	Fee	Insured Amount not over	Fee
\$100	No Fee	For document reconstruction insurance or non-document insurance coverage above \$800, add \$1.00 per \$100 or fraction thereof, up to a maximum of \$2,499 per shipment.	
200	\$1.00		
300	2.00		
400	3.00		
500	4.00		
600	5.00		
700	6.00		
800	7.00		\$2,499 max.

Value Limit (212.1)

The maximum value of a GXG shipment to this country is \$2,499 or a lesser amount if limited by content or value.

Size Limits (211.22)

The surface area of the address side of the item to be mailed must be large enough to completely contain the Global Express Guaranteed Air Waybill/Shipping Invoice (shipping label), postage, endorsement, and any applicable markings. The shipping label is approximately 5.5 inches high and 9.5 inches long.

Maximum length: 46 inches

Maximum width: 35 inches

Maximum height: 46 inches

Maximum length and girth combined: 108 inches

General Conditions for Mailing

See Publication 141, *Global Express Guaranteed Service Guide*, for information about areas served in the destination country, allowable contents, packaging and labeling requirements, tracking and tracing, service standards, and other conditions for mailing.

Express Mail International (220) Price Group 6

Refer to [Notice 123, Price List](#), for the applicable retail, Commercial Base, or Commercial Plus price.

Weight Limit: 66 lbs.

Express Mail International — Flat Rate Envelopes and Flat Rate Boxes

Flat Rate Envelopes: The maximum weight is 4 pounds.

Flat Rate Boxes: The maximum weight is 20 pounds.

Refer to [Notice 123, Price List](#), for the applicable retail, Commercial Base, or Commercial Plus price.

Insurance (222.8)

Available for **Express Mail International merchandise shipments** only

Insured Amount not over	Fee	Insured Amount not over	Fee
\$200	No Fee	For insurance coverage above \$2,000, add \$1.50 for each \$500 or fraction thereof, up to a maximum of \$5,000 per shipment.	
500	2.35		
1,000	3.85		
1,500	5.35		
2,000	6.85		
		\$5,000 max.	\$15.85

Articles Admitted	Required Customs Form/Endorsement
Correspondence, business papers, and documents.	PS Form 2976, <i>Customs — CN 22 and Sender's Declaration</i> . Endorse item clearly next to mailing label as BUSINESS PAPERS.
Merchandise samples without commercial value.	PS Form 2976-A, <i>Customs Declaration and Dispatch Note CP 72</i> , inside a PS Form 2976-E, <i>Customs Declaration Envelope CP 91</i> .
Merchandise and all articles subject to customs duty.	PS Form 2976-A, <i>Customs Declaration and Dispatch Note CP 72</i> , inside a PS Form 2976-E, <i>Customs Declaration Envelope CP 91</i> . An invoice, in duplicate, is required for all commercial shipments regardless of value and all personal shipments valued at \$300 or more. The invoices must be either affixed to the outside of the parcel or enclosed in PS Form 2976-E with the customs declaration.

Size Limits (221.52)

Maximum length: 79 inches

Maximum length and girth combined: 108 inches

Notes:

1. An invoice, in duplicate, is required for all commercial shipments regardless of value and for all personal shipments valued at \$300 or more. The invoices must be either affixed to the outside of the parcel or enclosed in PS Form 2976-E with the customs declaration.
2. Arms, weapons, and human remains are prohibited.
3. Coins; banknotes; currency notes, including paper money; securities of any kind payable to bearer; traveler's checks; platinum, gold, and silver; precious stones; jewelry; watches; and other valuable articles are prohibited in Express Mail International shipments to Kyrgyzstan.
4. Express Mail International shipments must have a street address. Post office box addresses should not be used. A local telephone number for addressee should be provided if possible.
5. All items must have both the county and city in the address.

Reciprocal Service Name: EMS**Country Code:** KG**Areas Served:**Express Mail International is available *only* to the following location:
720000 Bishek (Frunze)**Priority Mail International (230) Price Group 6**Refer to [Notice 123](#), *Price List*, for the applicable retail, Commercial Base, or Commercial Plus price.**Weight Limit: 44 lbs.****Note:** Ordinary Priority Mail International includes indemnity at no cost based on weight. (See [230](#).)**Priority Mail International — Flat Rate**Flat Rate Envelopes or Small Flat Rate Priced Boxes: The maximum weight is 4 pounds. Refer to [Notice 123](#), *Price List*, for the applicable retail, Commercial Base, or Commercial Plus price.Flat Rate Boxes — Medium and Large: The maximum weight is 20 pounds, or the limit set by the individual country, whichever is less. Refer to [Notice 123](#), *Price List*, for the retail, Commercial Base, or Commercial Plus price.**Insurance (232.92)**Available for **Priority Mail International merchandise parcels** only (see [323.72](#) for markings)

Insured Amount not over	Fee	Insured Amount not over	Fee
\$50	\$2.45		
100	3.60	Add \$1.15 for each additional \$100 or fraction of insurance coverage.	
200	4.75		
300	5.90		
400	7.05		
500	8.20	\$5,000 max.	\$59.95

Size Limits (231.22)

Maximum length: 42 inches

Maximum length and girth combined: 79 inches

First-Class Mail International (240) Price Group 6For the prices and maximum weights for letters, large envelopes (flats), and postcards, see [Notice 123](#), *Price List*.**Size Limits**Letters: See [241.212](#)Postcards: See [241.221](#)Large Envelopes (Flats): See [241.232](#)**Airmail M-bags (260) — Direct Sack to One Addressee Price Group 6**Refer to [Notice 123](#), *Price List*, for the applicable retail, Commercial Base, or Commercial Plus price.**Weight Limit: 66 lbs.****Matter for the Blind (270)**

Free when sent as First-Class Mail International, First-Class Package International Service, Priority Mail International Flat Rate Envelopes, or Priority Mail International Small Flat Rate Priced Boxes. Weight limit: 4 pounds.

Free when sent as Priority Mail International.

Weight limit: 15 pounds.

First-Class Package International Service (250) Price Group 6For the prices and maximum weights for packages (small packets), see [Notice 123](#), *Price List*.**Size Limits**Packages (Small Packets): See [251.22](#) and [251.23](#).

Extra Services**Certificate of Mailing (313)**

Individual Pieces	Fee
Individual article (PS Form 3817)	\$1.20
Firm mailing books (PS Form 3877), per article listed (minimum 3)	0.44
Duplicate copy of PS Form 3817 or PS Form 3877 (per page)	1.20
Bulk Quantities	Fee
First 1,000 pieces (or fraction thereof)	\$7.05
Each additional 1,000 pieces (or fraction thereof)	0.85
Duplicate copy of PS Form 3606	1.20

COD and Certified **NOT** for International Mail

International Business Reply Service (382)

Fee: Envelopes up to 2 ounces \$1.75; Cards \$1.25

International Postal Money Order (371)

NOT Available

International Reply Coupons (381)

NOT Available for International Mail as of January 27, 2013

Registered Mail (330)

Fee: \$12.95

Maximum Indemnity: \$46.14

Available only for First-Class Mail International, including postcards, Priority Mail International Flat Rate Envelopes, Priority Mail International Small Flat Rate Priced Boxes, and matter for the blind or other physically handicapped persons.

Restricted Delivery (350)

NOT Available for International Mail as of January 27, 2013

Return Receipt (340)

Fee: \$3.50

Available for Registered Mail only.

Laos

Country Conditions for Mailing

Prohibitions (130)

Coins; banknotes; currency notes (paper money); securities of any kind payable to bearer; traveler's checks; platinum, gold, and silver (manufactured or not); precious stones; jewelry; and other valuable articles.

Perishable infectious biological substances.

Perishable noninfectious biological substances.

Radioactive materials.

Restrictions

Most merchandise requires special permission from the Laotian authorities for importation. Senders should be advised in their own interest to ascertain before mailing whether their goods are admissible.

Observations

The following are the only post offices in operation:

Attapeu
 Houeisai
 Khammouane
 Luangnamtha
 Luangprabang
 Oudomxay
 Paksane
 Paksé
 Phonehong
 Phongsaly
 Samneua
 Saravane
 Savannakhet
 Sayaboury
 Sékong
 Vientiane
 Xiengkhouang

Customs Forms Required (123)

First-Class Mail International items and Priority Mail International Flat Rate Envelopes and Small Flat Rate Priced Boxes:

PS Form 2976 (see 123.61)

Priority Mail International parcels:

PS Form 2976-A inside 2976-E (envelope)

Global Express Guaranteed (210) Price Group 8

Refer to [Notice 123, Price List](#), for the applicable retail, Commercial Base, or Commercial Plus price.

Weight Limit: 70 lbs.

Insurance (212.5)

Insured Amount not over	Fee	Insured Amount not over	Fee
\$100	No Fee	For document reconstruction insurance or non-document insurance coverage above \$800, add \$1.00 per \$100 or fraction thereof, up to a maximum of \$2,499 per shipment.	
200	\$1.00		
300	2.00		
400	3.00		
500	4.00		
600	5.00		
700	6.00		
800	7.00		
			\$2,499 max.

Value Limit (212.1)

The maximum value of a GXG shipment to this country is \$2,499 or a lesser amount if limited by content or value.

Size Limits (211.22)

The surface area of the address side of the item to be mailed must be large enough to completely contain the Global Express Guaranteed Air Waybill/Shipping Invoice (shipping label), postage, endorsement, and any applicable markings.

The shipping label is approximately 5.5 inches high and 9.5 inches long.

Maximum length: 46 inches

Maximum width: 35 inches

Maximum height: 46 inches

Maximum length and girth combined: 108 inches

General Conditions for Mailing

See Publication 141, *Global Express Guaranteed Service Guide*, for information about areas served in the destination country, allowable contents, packaging and labeling requirements, tracking and tracing, service standards, and other conditions for mailing.

Express Mail International (220) Price Group 6

Refer to [Notice 123, Price List](#), for the applicable retail, Commercial Base, or Commercial Plus price.

Weight Limit: 66 lbs.

Express Mail International — Flat Rate Envelopes and Flat Rate Boxes

Flat Rate Envelopes: The maximum weight is 4 pounds.

Flat Rate Boxes: The maximum weight is 20 pounds.

Refer to [Notice 123, Price List](#), for the applicable retail, Commercial Base, or Commercial Plus price.

Insurance (222.8)

Available for **Express Mail International merchandise shipments** only

Insured Amount not over	Fee	Insured Amount not over	Fee
\$200	No Fee	For insurance coverage above \$2,000, add \$1.50 for each \$500 or fraction thereof, up to a maximum of \$5,000 per shipment.	
500	2.35		
1,000	3.85		
1,500	5.35		
2,000	6.85		
		\$5,000 max.	\$15.85

Articles Admitted	Required Customs Form/Endorsement
Correspondence and business papers.	PS Form 2976, <i>Customs — CN 22 and Sender's Declaration</i> . Endorse item clearly next to mailing label as BUSINESS PAPERS.
Merchandise samples without commercial value and not subject to customs duty.	PS Form 2976, <i>Customs — CN 22 and Sender's Declaration</i> .
Merchandise and all articles subject to customs duty and with commercial value exceeding \$40.	PS Form 2976-A, <i>Customs Declaration and Dispatch Note CP 72</i> , inside a PS Form 2976-E, <i>Customs Declaration Envelope CP 91</i> . Two copies of a commercial invoice must be included with each item.

Size Limits (221.52)

Maximum length: 36 inches

Maximum length and girth combined: 79 inches

Note:

Coins; banknotes; currency notes, including paper money; securities of any kind payable to bearer; traveler's checks; platinum, gold, and silver; precious stones; jewelry; watches; and other valuable articles are prohibited in Express Mail International shipments to Laos.

Reciprocal Service Name: EMS Laos Express**Country Code:** LA**Areas Served:**

0100 Chanthaboury	0900 Phonsavanh
0112 Hatsayfong	0607 Phonxay
0500 Houeisai	0700 Sam Neua
1200 Khammouane	1400 Saravane
1300 Khanthaboury	1300 Savannakhet
0300 Luang Namtha	0800 Sayaboury
0600 Luang Prabang	0101 Sikhottabong
0400 Muang Xay	0103 Sisattanak
0602 Muong Nane	1200 Thakhek
0605 Muong Ngoy	1500 Thateng
0604 Nambak	0100 Vientiane
0114 Naxaythong	0116 Xaysetha
0120 Pakngum	0117 Xaythany
1100 Paksane	0900 Xieng Khouang
1600 Pakse	0601 Xieng Ngeun
1000 Phone Hong	

Priority Mail International (230) Price Group 6

Refer to [Notice 123, Price List](#), for the applicable retail, Commercial Base, or Commercial Plus price.

Weight Limit: 44 lbs.

Note: Ordinary Priority Mail International includes indemnity at no cost based on weight. (See [230](#).)

Priority Mail International — Flat Rate

Flat Rate Envelopes or Small Flat Rate Priced Boxes: The maximum weight is 4 pounds. Refer to [Notice 123, Price List](#), for the applicable retail, Commercial Base, or Commercial Plus price.

Flat Rate Boxes — Medium and Large: The maximum weight is 20 pounds, or the limit set by the individual country, whichever is less. Refer to [Notice 123, Price List](#), for the retail, Commercial Base, or Commercial Plus price.

Insurance (232.92) NOT Available**Size Limits (231.22)**

Maximum length: 42 inches

Maximum length and girth combined: 79 inches

First-Class Mail International (240) Price Group 6

For the prices and maximum weights for letters, large envelopes (flats), and postcards, see [Notice 123, Price List](#).

Size LimitsLetters: See [241.212](#)Postcards: See [241.221](#)Large Envelopes (Flats): See [241.232](#)**Airmail M-bags (260) —****Direct Sack to One Addressee Price Group 6**

Refer to [Notice 123, Price List](#), for the applicable retail, Commercial Base, or Commercial Plus price.

Weight Limit: 66 lbs.**Matter for the Blind (270)**

Free when sent as First-Class Mail International, First-Class Package International Service, Priority Mail International Flat Rate Envelopes, or Priority Mail International Small Flat Rate Priced Boxes. Weight limit: 4 pounds.

Free when sent as Priority Mail International.

Weight limit: 15 pounds.

First-Class Package International Service (250) Price Group 6

For the prices and maximum weights for packages (small packets), see [Notice 123, Price List](#).

Size LimitsPackages (Small Packets): See [251.22](#) and [251.23](#).**Extra Services****Certificate of Mailing (313)**

Individual Pieces	Fee
Individual article (PS Form 3817)	\$1.20
Firm mailing books (PS Form 3877), per article listed (minimum 3)	0.44
Duplicate copy of PS Form 3817 or PS Form 3877 (per page)	1.20
Bulk Quantities	Fee
First 1,000 pieces (or fraction thereof)	\$7.05
Each additional 1,000 pieces (or fraction thereof)	0.85
Duplicate copy of PS Form 3606	1.20

COD and Certified NOT for International Mail**International Business Reply Service (382)**

Fee: Envelopes up to 2 ounces \$1.75; Cards \$1.25

International Postal Money Order (371)

NOT Available

International Reply Coupons (381)

NOT Available for International Mail as of January 27, 2013

Registered Mail (330)

Fee: \$12.95

Maximum Indemnity: \$46.14

Available only for First-Class Mail International, including postcards, Priority Mail International Flat Rate Envelopes, Priority Mail International Small Flat Rate Priced Boxes, and matter for the blind or other physically handicapped persons.

Restricted Delivery (350)

NOT Available for International Mail as of January 27, 2013

Return Receipt (340)

Fee: \$3.50

Available for Registered Mail only.

Latvia

Country Conditions for Mailing

Prohibitions (130)

- Arms, ammunition, parts and accessories.
- Coins, bank notes, currency notes (paper money), securities of any kind payable to bearer; traveler's checks, platinum, gold, and silver (manufactured or not); precious stones; jewelry and other valuable articles.
- Explosives and combustible materials.
- Hyacinth bulb, carnation and chrysanthemum seedling and cuttings, seeds of leguminous plants and seeds in quarantine.
- Live animals except bees and leeches.
- Narcotics and psychotropic substances.
- Perishable infectious biological substances.
- Perishable noninfectious biological substances.
- Publications harmful to young people; works contrary to public order; obscene or immoral articles.
- Radioactive materials.
- Raw animal products.

Restrictions

- A veterinary service certificate must accompany animal products (with the exception of canned foods).
- Articles subject to customs duty may not be sent in ordinary or registered First-Class Mail International items, First-Class Package International Service items, Priority Mail International Flat Rate Envelopes, or Priority Mail International Small Flat Rate Priced Boxes.
- Pharmaceutical products may *not* be sent to private individuals who are resident in Latvia. Such products can only be mailed to pharmaceutical manufacturers, pharmaceutical wholesalers, or accredited representatives of foreign producers of medicines who have a business presence in Latvia. A quality certificate and a shipper's invoice prepared by the product's producer must accompany all mailpieces that contain pharmaceutical products.
- Products of floras must be accompanied by a plant health (phytosanitary) certificate.

Observations

None

Customs Forms Required (123)

- First-Class Mail International items and Priority Mail International Flat Rate Envelopes and Small Flat Rate Priced Boxes:
 - PS Form 2976 (see 123.61)
- Priority Mail International parcels:
 - PS Form 2976-A inside 2976-E (envelope)

Global Express Guaranteed (210) Price Group 4

Refer to Notice 123 , <i>Price List</i> , for the applicable retail, Commercial Base, or Commercial Plus price.
Weight Limit: 70 lbs.

Insurance (212.5)

Insured Amount not over	Fee	Insured Amount not over	Fee
\$100	No Fee	For document reconstruction insurance or non-document insurance coverage above \$800, add \$1.00 per \$100 or fraction thereof, up to a maximum of \$2,499 per shipment.	
200	\$1.00		
300	2.00		
400	3.00		
500	4.00		
600	5.00		
700	6.00		
800	7.00		\$2,499 max.

Value Limit (212.1)

The maximum value of a GXG shipment to this country is \$2,499 or a lesser amount if limited by content or value.

Size Limits (211.22)

The surface area of the address side of the item to be mailed must be large enough to completely contain the Global Express Guaranteed Air Waybill/Shipping Invoice (shipping label), postage, endorsement, and any applicable markings. The shipping label is approximately 5.5 inches high and 9.5 inches long.

Maximum length: 46 inches
 Maximum width: 35 inches
 Maximum height: 46 inches
 Maximum length and girth combined: 108 inches

General Conditions for Mailing

See Publication 141, *Global Express Guaranteed Service Guide*, for information about areas served in the destination country, allowable contents, packaging and labeling requirements, tracking and tracing, service standards, and other conditions for mailing.

Express Mail International (220) Price Group 4

Refer to Notice 123 , <i>Price List</i> , for the applicable retail, Commercial Base, or Commercial Plus price.
Weight Limit: 66 lbs.

Express Mail International — Flat Rate Envelopes and Flat Rate Boxes

Flat Rate Envelopes: The maximum weight is 4 pounds.
 Flat Rate Boxes: The maximum weight is 20 pounds.
 Refer to [Notice 123](#), *Price List*, for the applicable retail, Commercial Base, or Commercial Plus price.

Insurance (222.8)

Available for **Express Mail International merchandise shipments** only

Insured Amount not over	Fee	Insured Amount not over	Fee
\$200	No Fee	For insurance coverage above \$2,000, add \$1.50 for each \$500 or fraction thereof, up to a maximum of \$5,000 per shipment.	
500	2.35		
1,000	3.85		
1,500	5.35		
2,000	6.85		\$5,000 max.

Articles Admitted	Required Customs Form/Endorsement
Correspondence, business papers, and documents.	PS Form 2976, <i>Customs — CN 22 and Sender's Declaration</i> . Endorse item clearly next to mailing label as BUSINESS PAPERS.
Merchandise samples without commercial value.	PS Form 2976-A, <i>Customs Declaration and Dispatch Note CP 72</i> , inside a PS Form 2976-E, <i>Customs Declaration Envelope CP 91</i> .
Merchandise and all articles subject to customs duty.	PS Form 2976-A, <i>Customs Declaration and Dispatch Note CP 72</i> , inside a PS Form 2976-E, <i>Customs Declaration Envelope CP 91</i> .

Size Limits (221.52)

Maximum length: 36 inches
 Maximum length and girth combined: 79 inches

Notes:

1. Addressees are required to obtain import licenses/permits to receive most goods.
2. Coins; banknotes; currency notes, including paper money; securities of any kind payable to bearer; traveler's checks; platinum, gold, and silver; precious stones; jewelry; watches; and other valuable articles are prohibited in Express Mail International shipments to Latvia.

Reciprocal Service Name: There is no reciprocal service.

Country Code: LV

Areas Served: All

Priority Mail International (230) Price Group 4

Refer to Notice 123 , <i>Price List</i> , for the applicable retail, Commercial Base, or Commercial Plus price.
Weight Limit: 70 lbs.

Note: Ordinary Priority Mail International includes indemnity at no cost based on weight. (See [230](#).)

Priority Mail International — Flat Rate

Flat Rate Envelopes or Small Flat Rate Priced Boxes: The maximum weight is 4 pounds. Refer to [Notice 123](#), *Price List*, for the applicable retail, Commercial Base, or Commercial Plus price.

Flat Rate Boxes — Medium and Large: The maximum weight is 20 pounds, or the limit set by the individual country, whichever is less. Refer to [Notice 123](#), *Price List*, for the retail, Commercial Base, or Commercial Plus price.

Insurance (232.92)

Available for **Priority Mail International merchandise parcels** only (see [323.72](#) for markings)

Insured Amount not over	Fee	Insured Amount not over	Fee
\$50	\$2.45	Add \$1.15 for each additional \$100 or fraction of insurance coverage.	
100	3.60		
200	4.75		
300	5.90		
400	7.05		
500	8.20	\$1,458 max.	\$19.70

Size Limits (231.22)

Maximum length: 42 inches
 Maximum length and girth combined: 79 inches

First-Class Mail International (240) Price Group 4

For the prices and maximum weights for letters, large envelopes (flats), and postcards, see [Notice 123](#), *Price List*.

Size Limits

Letters: See [241.212](#)
 Postcards: See [241.221](#)
 Large Envelopes (Flats): See [241.232](#)

Airmail M-bags (260) — Direct Sack to One Addressee Price Group 4

Refer to Notice 123 , <i>Price List</i> , for the applicable retail, Commercial Base, or Commercial Plus price.
Weight Limit: 66 lbs.

Matter for the Blind (270)

Free when sent as First-Class Mail International, First-Class Package International Service, Priority Mail International Flat Rate Envelopes, or Priority Mail International Small Flat Rate Priced Boxes. Weight limit: 4 pounds.

Free when sent as Priority Mail International.
 Weight limit: 15 pounds.

First-Class Package International Service (250) Price Group 4

For the prices and maximum weights for packages (small packets), see [Notice 123](#), *Price List*.

Size Limits

Packages (Small Packets): See [251.22](#) and [251.23](#).

Extra Services

Certificate of Mailing (313)

Individual Pieces	Fee
Individual article (PS Form 3817)	\$1.20
Firm mailing books (PS Form 3877), per article listed (minimum 3)	0.44
Duplicate copy of PS Form 3817 or PS Form 3877 (per page)	1.20
Bulk Quantities	Fee
First 1,000 pieces (or fraction thereof)	\$7.05
Each additional 1,000 pieces (or fraction thereof)	0.85
Duplicate copy of PS Form 3606	1.20

COD and Certified NOT for International Mail

International Business Reply Service (382)

Fee: Envelopes up to 2 ounces \$1.75; Cards \$1.25

International Postal Money Order (371)

NOT Available

International Reply Coupons (381)

NOT Available for International Mail as of January 27, 2013

Registered Mail (330) Fee: \$12.95

Maximum Indemnity: \$46.14
 Available only for First-Class Mail International, including postcards, Priority Mail International Flat Rate Envelopes, Priority Mail International Small Flat Rate Priced Boxes, and matter for the blind or other physically handicapped persons.

Restricted Delivery (350)

NOT Available for International Mail as of January 27, 2013

Return Receipt (340) Fee: \$3.50

Available for Registered Mail only.

Lebanon

Country Conditions for Mailing

Prohibitions (130)

Artificial butters and adulterated or harmful products.
Automatic and electrical gambling devices.
Cigarette papers and machines for the manufacture or packing of cigarettes.
Coins; banknotes; currency notes; securities payable to bearer; traveler's checks; manufactured and unmanufactured platinum, gold, and silver; precious stones; jewelry; and other precious articles.
Essences, essential oils, and products derived therefrom for the use in the manufacture of imitated beverages, ices, and pastries.
False trade-marks, trade names, or indications of origin.
Lighters using butane gas.
Liquids, easily liquefiable elements, and glass or similarly fragile articles.
Radioactive materials.

Restrictions

Leaf tobacco, cigars, and cigarettes are subject to prior authorization from the Lebanese Ministry of Finance.
Medicines, surgical and dental instruments are admitted only under permit from the Ministry of Public Health in Lebanon.

Observations

- Commercial shipments valued at 50 Lebanese pounds or over, require 3 copies of a combined certificate of origin and commercial invoice. The document must be certified by a chamber of commerce or similar organization and, if a Lebanese consular officer is located at the place of mailing, it must be legalized by him or her. Gift shipments regardless of value and commercial shipments valued at less than 50 Lebanese pounds are exempt from the requirement.
- Articles must be carefully addressed to show the exact place of destination but not the names of other places nearby. The office of destination must be written legibly in Arabic characters, as far as possible, as well as in English or French.
- Import licenses are required for many kinds of merchandise. Therefore, senders should ascertain from the addressee before mailing whether the necessary documents are held. Items containing small quantities not exceeding 100 Lebanese pounds in value are not subject to an import permit.

Customs Forms Required (123)

First-Class Mail International items and Priority Mail International Flat Rate Envelopes and Small Flat Rate Priced Boxes:
PS Form 2976 (see 123.61)
Priority Mail International parcels:
PS Form 2976-A inside 2976-E (envelope)

Global Express Guaranteed (210) Price Group 6

Refer to [Notice 123, Price List](#), for the applicable retail, Commercial Base, or Commercial Plus price.

Weight Limit: 70 lbs.

Insurance (212.5)

Insured Amount not over	Fee	Insured Amount not over	Fee
\$100	No Fee	For document reconstruction insurance or non-document insurance coverage above \$800, add \$1.00 per \$100 or fraction thereof, up to a maximum of \$2,499 per shipment.	
200	\$1.00		
300	2.00		
400	3.00		
500	4.00		
600	5.00		
700	6.00		
800	7.00		\$2,499 max.

Value Limit (212.1)

The maximum value of a GXG shipment to this country is \$2,499 or a lesser amount if limited by content or value.

Size Limits (211.22)

The surface area of the address side of the item to be mailed must be large enough to completely contain the Global Express Guaranteed Air Waybill/Shipping Invoice (shipping label), postage, endorsement, and any applicable markings. The shipping label is approximately 5.5 inches high and 9.5 inches long.

Maximum length: 46 inches
Maximum width: 35 inches
Maximum height: 46 inches
Maximum length and girth combined: 108 inches

General Conditions for Mailing

See Publication 141, *Global Express Guaranteed Service Guide*, for information about areas served in the destination country, allowable contents, packaging and labeling requirements, tracking and tracing, service standards, and other conditions for mailing.

Express Mail International (220)

Not Available

Priority Mail International (230) Price Group 8

Refer to [Notice 123, Price List](#), for the applicable retail, Commercial Base, or Commercial Plus price.

Weight Limit: 66 lbs.

Note: Ordinary Priority Mail International includes indemnity at no cost based on weight. (See 230.)

Priority Mail International — Flat Rate

Flat Rate Envelopes or Small Flat Rate Priced Boxes: The maximum weight is 4 pounds. Refer to [Notice 123, Price List](#), for the applicable retail, Commercial Base, or Commercial Plus price.

Flat Rate Boxes — Medium and Large: The maximum weight is 20 pounds, or the limit set by the individual country, whichever is less. Refer to [Notice 123, Price List](#), for the retail, Commercial Base, or Commercial Plus price.

Insurance (232.92)

NOT Available

Size Limits (231.22)

Maximum length: 42 inches
Maximum length and girth combined: 79 inches

First-Class Mail International (240) Price Group 8

For the prices and maximum weights for letters, large envelopes (flats), and postcards, see [Notice 123](#), *Price List*.

Size Limits

Letters: See [241.212](#)

Postcards: See [241.221](#)

Large Envelopes (Flats): See [241.232](#)

**Airmail M-bags (260) —
Direct Sack to One Addressee**

Price Group 8

Refer to [Notice 123](#), *Price List*, for the applicable retail, Commercial Base, or Commercial Plus price.

Weight Limit: 66 lbs.

Matter for the Blind (270)

Free when sent as First-Class Mail International, First-Class Package International Service, Priority Mail International Flat Rate Envelopes, or Priority Mail International Small Flat Rate Priced Boxes. Weight limit: 4 pounds.

Free when sent as Priority Mail International.

Weight limit: 15 pounds.

**First-Class Package International
Service (250)**

Price Group 8

For the prices and maximum weights for packages (small packets), see [Notice 123](#), *Price List*.

Size Limits

Packages (Small Packets): See [251.22](#) and [251.23](#).

Extra Services**Certificate of Mailing (313)**

Individual Pieces	Fee
Individual article (PS Form 3817)	\$1.20
Firm mailing books (PS Form 3877), per article listed (minimum 3)	0.44
Duplicate copy of PS Form 3817 or PS Form 3877 (per page)	1.20
Bulk Quantities	Fee
First 1,000 pieces (or fraction thereof)	\$7.05
Each additional 1,000 pieces (or fraction thereof)	0.85
Duplicate copy of PS Form 3606	1.20

COD and Certified

NOT for International Mail

International Business Reply Service (382)

Fee: Envelopes up to 2 ounces \$1.75; Cards \$1.25

International Postal Money Order (371)

NOT Available

International Reply Coupons (381)

NOT Available for International Mail as of January 27, 2013

Registered Mail (330)

Fee: \$12.95

Maximum Indemnity: \$46.14

Available only for First-Class Mail International, including postcards, Priority Mail International Flat Rate Envelopes, Priority Mail International Small Flat Rate Priced Boxes, and matter for the blind or other physically handicapped persons.

Restricted Delivery (350)

NOT Available for International Mail as of January 27, 2013

Return Receipt (340)

Fee: \$3.50

Available for Registered Mail only.

Lesotho

Country Conditions for Mailing

Prohibitions (130)

Base or counterfeit coins.
 Charged butane gas lighters and refills.
 Coins; banknotes; currency notes (paper money); securities payable to bearer; traveler's checks; platinum, gold, and silver (manufactured or not); precious stones; jewelry; and other valuable articles.
 Eau de cologne.
 Military uniforms and equipment.
 Perishable infectious biological substances.
 Perishable noninfectious biological substances.
 Prison-made goods.
 Printed matter relating to football pools.
 Radioactive materials.
 Used clothing or used articles intended for resale.

Restrictions

No list furnished.

Observations

Invoices must be inserted in all commercial shipments.

Customs Forms Required (123)

First-Class Mail International items and Priority Mail International Flat Rate Envelopes and Small Flat Rate Priced Boxes:
 PS Form 2976 (see 123.61)
 Priority Mail International parcels:
 PS Form 2976-A inside 2976-E (envelope)

Global Express Guaranteed (210) Price Group 4

Refer to [Notice 123](#), *Price List*, for the applicable retail, Commercial Base, or Commercial Plus price.

Weight Limit: 70 lbs.

Insurance (212.5)

Insured Amount not over	Fee	Insured Amount not over	Fee
\$100	No Fee	For document reconstruction insurance or non-document insurance coverage above \$800, add \$1.00 per \$100 or fraction thereof, up to a maximum of \$2,499 per shipment.	
200	\$1.00		
300	2.00		
400	3.00		
500	4.00		
600	5.00		
700	6.00		
800	7.00		\$2,499 max.

Value Limit (212.1)

The maximum value of a GXG shipment to this country is \$2,499 or a lesser amount if limited by content or value.

Size Limits (211.22)

The surface area of the address side of the item to be mailed must be large enough to completely contain the Global Express Guaranteed Air Waybill/Shipping Invoice (shipping label), postage, endorsement, and any applicable markings. The shipping label is approximately 5.5 inches high and 9.5 inches long.

Maximum length: 46 inches
 Maximum width: 35 inches
 Maximum height: 46 inches
 Maximum length and girth combined: 108 inches

General Conditions for Mailing

See Publication 141, *Global Express Guaranteed Service Guide*, for information about areas served in the destination country, allowable contents, packaging and labeling requirements, tracking and tracing, service standards, and other conditions for mailing.

Express Mail International (220) Price Group 7

Refer to [Notice 123](#), *Price List*, for the applicable retail, Commercial Base, or Commercial Plus price.

Weight Limit: 66 lbs.

Express Mail International — Flat Rate Envelopes and Flat Rate Boxes

Flat Rate Envelopes: The maximum weight is 4 pounds.

Flat Rate Boxes: The maximum weight is 20 pounds.

Refer to [Notice 123](#), *Price List*, for the applicable retail, Commercial Base, or Commercial Plus price.

Insurance (222.8)

Available for **Express Mail International merchandise shipments only**

Insured Amount not over	Fee	Insured Amount not over	Fee
\$200	No Fee	For insurance coverage above \$2,000, add \$1.50 for each \$500 or fraction thereof, up to a maximum of \$5,000 per shipment.	
500	2.35		
1,000	3.85		
1,500	5.35		
2,000	6.85		\$5,000 max.

Articles Admitted Required Customs Form/Endorsement

Correspondence and business papers.	PS Form 2976, <i>Customs — CN 22 and Sender's Declaration</i> . Endorse item clearly next to mailing label as BUSINESS PAPERS.
Merchandise samples without commercial value.	PS Form 2976, <i>Customs — CN 22 and Sender's Declaration</i> .
Merchandise and all articles subject to customs duty.	PS Form 2976-A, <i>Customs Declaration and Dispatch Note CP 72</i> , inside a PS Form 2976-E, <i>Customs Declaration Envelope CP 91</i> .

Size Limits (221.52)

Maximum length: 36 inches

Maximum length and girth combined: 79 inches

Note:

Coins; banknotes; currency notes, including paper money; securities of any kind payable to bearer; traveler's checks; platinum, gold, and silver; precious stones; jewelry; watches; and other valuable articles are prohibited in Express Mail International shipments to Lesotho.

Reciprocal Service Name: EMS/Fastmail

Country Code: LS

Areas Served:

Express Mail International is available **only** to the following locations:

Butha Buthe	Mohaleshoek
Leribe	Morija
Mafeteng	Quthing
Majara	Roma
Maputsoe	Saint Monica
Maseru	Teyateyaneng
Mazenod	

Priority Mail International (230) Price Group 7

Refer to Notice 123 , <i>Price List</i> , for the applicable retail, Commercial Base, or Commercial Plus price.
Weight Limit: 44 lbs.

Note: Ordinary Priority Mail International includes indemnity at no cost based on weight. (See [230](#).)

Priority Mail International — Flat Rate

Flat Rate Envelopes or Small Flat Rate Priced Boxes: The maximum weight is 4 pounds. Refer to [Notice 123](#), *Price List*, for the applicable retail, Commercial Base, or Commercial Plus price.

Flat Rate Boxes — Medium and Large: The maximum weight is 20 pounds, or the limit set by the individual country, whichever is less. Refer to [Notice 123](#), *Price List*, for the retail, Commercial Base, or Commercial Plus price.

Insurance (232.92)

Available for **Priority Mail International merchandise parcels** only (see [323.72](#) for markings)

Insured Amount not over	Fee
\$50	\$2.45
100	3.60
200	4.75
300	5.90
400	7.05
440 max.	8.20

Size Limits (231.22)

Maximum length: 42 inches
Maximum length and girth combined: 79 inches

First-Class Mail International (240) Price Group 7

For the prices and maximum weights for letters, large envelopes (flats), and postcards, see [Notice 123](#), *Price List*.

Size Limits

Letters: See [241.212](#)
Postcards: See [241.221](#)
Large Envelopes (Flats): See [241.232](#)

Airmail M-bags (260) — Direct Sack to One Addressee Price Group 7

Refer to Notice 123 , <i>Price List</i> , for the applicable retail, Commercial Base, or Commercial Plus price.
Weight Limit: 66 lbs.

Matter for the Blind (270)

Free when sent as First-Class Mail International, First-Class Package International Service, Priority Mail International Flat Rate Envelopes, or Priority Mail International Small Flat Rate Priced Boxes. Weight limit: 4 pounds.
Free when sent as Priority Mail International.
Weight limit: 15 pounds.

First-Class Package International Service (250)

Price Group 7

For the prices and maximum weights for packages (small packets), see [Notice 123](#), *Price List*.

Size Limits

Packages (Small Packets): See [251.22](#) and [251.23](#).

Extra Services

Certificate of Mailing (313)

Individual Pieces	Fee
Individual article (PS Form 3817)	\$1.20
Firm mailing books (PS Form 3877), per article listed (minimum 3)	0.44
Duplicate copy of PS Form 3817 or PS Form 3877 (per page)	1.20
Bulk Quantities	Fee
First 1,000 pieces (or fraction thereof)	\$7.05
Each additional 1,000 pieces (or fraction thereof)	0.85
Duplicate copy of PS Form 3606	1.20

COD and Certified NOT for International Mail

International Business Reply Service (382)

Fee: Envelopes up to 2 ounces \$1.75; Cards \$1.25

International Postal Money Order (371)

NOT Available

International Reply Coupons (381)

NOT Available for International Mail as of January 27, 2013

Registered Mail (330) Fee: \$12.95

Maximum Indemnity: \$46.14
Available only for First-Class Mail International, including postcards, Priority Mail International Flat Rate Envelopes, Priority Mail International Small Flat Rate Priced Boxes, and matter for the blind or other physically handicapped persons.

Restricted Delivery (350)

NOT Available for International Mail as of January 27, 2013

Return Receipt (340) Fee: \$3.50

Available for Registered Mail only.

Liberia

Country Conditions for Mailing

Prohibitions (130)

Coins; banknotes; currency notes (paper money); securities payable to bearer; traveler's checks, platinum, gold or silver, manufactured or not; precious stones; jewelry; and other valuable articles unless sent in insured Priority Mail International.

Restrictions

Pharmaceutical products are admitted only under prior permit from the National Public Health Dept., Official Bag 9009, Monrovia.

Observations

None

Customs Forms Required (123)

First-Class Mail International items and Priority Mail International Flat Rate Envelopes and Small Flat Rate Priced Boxes:
 PS Form 2976 (see 123.61)
 Priority Mail International parcels:
 PS Form 2976-A inside 2976-E (envelope)

Global Express Guaranteed (210) Price Group 4

Refer to Notice 123 , <i>Price List</i> , for the applicable retail, Commercial Base, or Commercial Plus price.
Weight Limit: 70 lbs.

Insurance (212.5)

Insured Amount not over	Fee	Insured Amount not over	Fee
\$100	No Fee	For document reconstruction insurance or non-document insurance coverage above \$800, add \$1.00 per \$100 or fraction thereof, up to a maximum of \$2,499 per shipment.	
200	\$1.00		
300	2.00		
400	3.00		
500	4.00		
600	5.00		
700	6.00		
800	7.00		\$2,499 max.

Value Limit (212.1)

The maximum value of a GXG shipment to this country is \$2,499 or a lesser amount if limited by content or value.

Size Limits (211.22)

The surface area of the address side of the item to be mailed must be large enough to completely contain the Global Express Guaranteed Air Waybill/Shipping Invoice (shipping label), postage, endorsement, and any applicable markings. The shipping label is approximately 5.5 inches high and 9.5 inches long.

Maximum length: 46 inches
 Maximum width: 35 inches
 Maximum height: 46 inches
 Maximum length and girth combined: 108 inches

General Conditions for Mailing

See Publication 141, *Global Express Guaranteed Service Guide*, for information about areas served in the destination country, allowable contents, packaging and labeling requirements, tracking and tracing, service standards, and other conditions for mailing.

Express Mail International (220) Price Group 7

Refer to Notice 123 , <i>Price List</i> , for the applicable retail, Commercial Base, or Commercial Plus price.
Weight Limit: 44 lbs.

Express Mail International — Flat Rate Envelopes and Flat Rate Boxes

Flat Rate Envelopes: The maximum weight is 4 pounds.

Flat Rate Boxes: The maximum weight is 20 pounds.

Refer to [Notice 123](#), *Price List*, for the applicable retail, Commercial Base, or Commercial Plus price.

Insurance (222.8)

Available for **Express Mail International merchandise shipments** only

Insured Amount not over	Fee	Insured Amount not over	Fee
\$200	No Fee	For insurance coverage above \$2,000, add \$1.50 for each \$500 or fraction thereof, up to a maximum of \$5,000 per shipment.	
500	2.35		
1,000	3.85		
1,500	5.35		
2,000	6.85		
		\$5,000 max.	\$15.85

Articles Admitted	Required Customs Form/Endorsement
Correspondence and business papers.	PS Form 2976, <i>Customs — CN 22 and Sender's Declaration</i> . Endorse item clearly next to mailing label as BUSINESS PAPERS.
Merchandise samples without commercial value.	PS Form 2976, <i>Customs — CN 22 and Sender's Declaration</i> .
Merchandise and all articles subject to customs duty.	PS Form 2976-A, <i>Customs Declaration and Dispatch Note CP 72</i> , inside a PS Form 2976-E, <i>Customs Declaration Envelope CP 91</i> . A commercial invoice must be included with all commercial shipments.

Size Limits (221.52)

Maximum length: 36 inches
 Maximum length and girth combined: 79 inches

Note:

Coins; banknotes; currency notes, including paper money; securities of any kind payable to bearer; traveler's checks; platinum, gold, and silver; precious stones; jewelry; watches; and other valuable articles are prohibited in Express Mail International shipments to Liberia.

Reciprocal Service Name: Express Mail Service

Country Code: LR

Areas Served:

Express Mail International is available **only** to the following location:
 Monrovia

Priority Mail International (230) Price Group 7

Refer to Notice 123 , <i>Price List</i> , for the applicable retail, Commercial Base, or Commercial Plus price.

Weight Limit: 44 lbs.

Note: Ordinary Priority Mail International includes indemnity at no cost based on weight. (See [230](#).)

Priority Mail International — Flat Rate

Flat Rate Envelopes or Small Flat Rate Priced Boxes: The maximum weight is 4 pounds. Refer to [Notice 123](#), *Price List*, for the applicable retail, Commercial Base, or Commercial Plus price.

Flat Rate Boxes — Medium and Large: The maximum weight is 20 pounds, or the limit set by the individual country, whichever is less. Refer to [Notice 123](#), *Price List*, for the retail, Commercial Base, or Commercial Plus price.

Insurance (232.92)

Available for **Priority Mail International** merchandise parcels only (see [323.72](#) for markings)

Insured Amount not over	Fee
\$50	\$2.45
100	3.60
200	4.75
300	5.90
400	7.05
440 max.	8.20

Size Limits (231.22)

Maximum length: 42 inches

Maximum length and girth combined: 79 inches

First-Class Mail International (240) Price Group 7

For the prices and maximum weights for letters, large envelopes (flats), and postcards, see [Notice 123](#), *Price List*.

Size Limits

Letters: See [241.212](#)

Postcards: See [241.221](#)

Large Envelopes (Flats): See [241.232](#)

**Airmail M-bags (260) —
Direct Sack to One Addressee** Price Group 7

Refer to Notice 123 , <i>Price List</i> , for the applicable retail, Commercial Base, or Commercial Plus price.

Weight Limit: 66 lbs.

Matter for the Blind (270) NOT Available**First-Class Package International
Service (250)** Price Group 7

For the prices and maximum weights for packages (small packets), see [Notice 123](#), *Price List*.

Size Limits

Packages (Small Packets): See [251.22](#) and [251.23](#).

Extra Services**Certificate of Mailing (313)**

Individual Pieces	Fee
Individual article (PS Form 3817)	\$1.20
Firm mailing books (PS Form 3877), per article listed (minimum 3)	0.44
Duplicate copy of PS Form 3817 or PS Form 3877 (per page)	1.20
Bulk Quantities	Fee
First 1,000 pieces (or fraction thereof)	\$7.05
Each additional 1,000 pieces (or fraction thereof)	0.85
Duplicate copy of PS Form 3606	1.20

COD and Certified NOT for International Mail**International Business Reply Service (382)**

Fee: Envelopes up to 2 ounces \$1.75; Cards \$1.25

International Postal Money Order (371)

NOT Available

International Reply Coupons (381)

NOT Available for International Mail as of January 27, 2013

Registered Mail (330)

Fee: \$12.95

Maximum Indemnity: \$46.14

Available only for First-Class Mail International, including postcards, Priority Mail International Flat Rate Envelopes, Priority Mail International Small Flat Rate Priced Boxes, and matter for the blind or other physically handicapped persons.

Restricted Delivery (350)

NOT Available for International Mail as of January 27, 2013

Return Receipt (340)

Fee: \$3.50

Available for Registered Mail only.

Libya

Country Conditions for Mailing

Prohibitions (130)

Arms (other than sporting guns).
 Coins; banknotes; currency notes (paper money); securities of all kinds payable to bearer; traveler's checks; platinum, gold or silver, manufactured or not; precious stones; jewelry; and other valuable articles.
 Perishable infectious biological substances.
 Radioactive materials.
 Tea, salt.
 Tobacco in any form.

Restrictions

Special authorization is required for plant material including seeds, salt, saccharine, sporting guns, serums, and vaccines.

Observations

1. Import licenses are required for all shipments intended for commercial purposes. However, an import permit is not necessary for shipments containing goods whose value does not exceed 5 Libyan Dinar. Every shipment containing goods for sale must be accompanied by an invoice, in duplicate, dated and signed by the sender.
2. Commercial shipments should be accompanied by a certificate of origin from the dispatching firm that the contents of the shipments contain only goods of a commercial nature.
3. In accordance with Executive Order 12543 of January 7, 1986, merchandise is limited to donations of articles of food, clothing, medicines, and medical supplies that are intended strictly for medical purposes. First-Class Mail International and First-Class Package International Service items including postcards and International Priority Airmail (IPA) items are subject to the content restriction. ISAL service is suspended because transportation is not available.

Customs Forms Required (123)

First-Class Mail International items and Priority Mail International Flat Rate Envelopes and Small Flat Rate Priced Boxes:
 PS Form 2976 (see 123.61)
 Priority Mail International parcels:
 PS Form 2976-A inside 2976-E (envelope)

Global Express Guaranteed (210) Price Group 4

Refer to Notice 123 , <i>Price List</i> , for the applicable retail, Commercial Base, or Commercial Plus price.
Weight Limit: 70 lbs.

Insurance (212.5)

Insured Amount not over	Fee	Insured Amount not over	Fee
\$100	No Fee	For document reconstruction insurance or non-document insurance coverage above \$800, add \$1.00 per \$100 or fraction thereof, up to a maximum of \$2,499 per shipment.	
200	\$1.00		
300	2.00		
400	3.00		
500	4.00		
600	5.00		
700	6.00		
800	7.00		\$2,499 max.

Value Limit (212.1)

The maximum value of a GXG shipment to this country is \$2,499 or a lesser amount if limited by content or value.

Size Limits (211.22)

The surface area of the address side of the item to be mailed must be large enough to completely contain the Global Express Guaranteed Air Waybill/Shipping Invoice (shipping label), postage, endorsement, and any applicable markings. The shipping label is approximately 5.5 inches high and 9.5 inches long.
 Maximum length: 46 inches
 Maximum width: 35 inches
 Maximum height: 46 inches
 Maximum length and girth combined: 108 inches

General Conditions for Mailing

See Publication 141, *Global Express Guaranteed Service Guide*, for information about areas served in the destination country, allowable contents, packaging and labeling requirements, tracking and tracing, service standards, and other conditions for mailing.

Express Mail International (220)

Not Available

Priority Mail International (230) Price Group 8

Refer to Notice 123 , <i>Price List</i> , for the applicable retail, Commercial Base, or Commercial Plus price.
Weight Limit: 44 lbs.

Note: Ordinary Priority Mail International includes indemnity at no cost based on weight. (See 230.)

Priority Mail International — Flat Rate

Flat Rate Envelopes or Small Flat Rate Priced Boxes: The maximum weight is 4 pounds. Refer to [Notice 123](#), *Price List*, for the applicable retail, Commercial Base, or Commercial Plus price.

Flat Rate Boxes — Medium and Large: The maximum weight is 20 pounds, or the limit set by the individual country, whichever is less. Refer to [Notice 123](#), *Price List*, for the retail, Commercial Base, or Commercial Plus price.

Insurance (232.92) NOT Available

Size Limits (231.22)

Maximum length: 42 inches
 Maximum length and girth combined: 79 inches

First-Class Mail International (240) Price Group 8

For the prices and maximum weights for letters, large envelopes (flats), and postcards, see [Notice 123](#), *Price List*.

Size Limits

Letters: See [241.212](#)
 Postcards: See [241.221](#)
 Large Envelopes (Flats): See [241.232](#)

Airmail M-bags (260) — Direct Sack to One Addressee Price Group 8

Refer to Notice 123 , <i>Price List</i> , for the applicable retail, Commercial Base, or Commercial Plus price.
Weight Limit: 66 lbs.

Matter for the Blind (270) NOT Available

First-Class Package International Service (250)

Price Group 8

For the prices and maximum weights for packages (small packets), see [Notice 123](#), *Price List*.

Size Limits

Packages (Small Packets): See [251.22](#) and [251.23](#).

Extra Services

Certificate of Mailing (313)

Individual Pieces	Fee
Individual article (PS Form 3817)	\$1.20
Firm mailing books (PS Form 3877), per article listed (minimum 3)	0.44
Duplicate copy of PS Form 3817 or PS Form 3877 (per page)	1.20
Bulk Quantities	Fee
First 1,000 pieces (or fraction thereof)	\$7.05
Each additional 1,000 pieces (or fraction thereof)	0.85
Duplicate copy of PS Form 3606	1.20

COD and Certified

NOT for International Mail

International Business Reply Service (382)

Fee: Envelopes up to 2 ounces \$1.75; Cards \$1.25

International Postal Money Order (371)

NOT Available

International Reply Coupons (381)

NOT Available for International Mail as of January 27, 2013

Registered Mail (330)

Fee: \$12.95

Maximum Indemnity: \$46.14

Available only for First-Class Mail International, including postcards, Priority Mail International Flat Rate Envelopes, Priority Mail International Small Flat Rate Priced Boxes, and matter for the blind or other physically handicapped persons.

Restricted Delivery (350)

NOT Available for International Mail as of January 27, 2013

Return Receipt (340)

Fee: \$3.50

Available for Registered Mail only.

Liechtenstein

Country Conditions for Mailing

Prohibitions (130)

Arms and weapons.
 Firing caps and loaded metal cartridges for portable firearms, nonexplosive parts of artillery fuses, flammable films, or articles made of celluloid.
 Human remains.
 Live plants and animals.
 Lottery tickets and advertisements for lotteries.
 Mini-spies (miniature wireless transmitters).
 Radar detectors.

Restrictions

No list furnished.

Observations

1. A parcel may be addressed to a street address or to a post office box. A local telephone number for the addressee should be provided when the item is addressed to a street address and must be provided when the item is addressed to a post office box.
2. For parcels, an invoice, in duplicate, is required for all commercial shipments regardless of value and all personal shipments valued at \$300 or more. The invoices must be affixed to the outside of the parcel or may be enclosed in PS Form 2976-E with the customs declaration.
3. A letter or card fully prepaid and bearing the same address as that of a Priority Mail International parcel may be tied to or otherwise securely attached to the outside of the parcel in such manner as to prevent its separation therefrom and not to interfere with the address of the parcel. Stamps to cover postage on the parcel must be affixed to the wrapper of the parcel. Stamps to pay postage on the letter must be affixed to the envelope thereof, or in the case of a postcard, to the address side of the card, preferably the upper-right portion. Priority Mail International parcels to which such letters or cards are attached are treated as parcel post.

Customs Forms Required (123)

First-Class Mail International items and Priority Mail International Flat Rate Envelopes and Small Flat Rate Priced Boxes:
 PS Form 2976 (see 123.61)
 Priority Mail International parcels:
 PS Form 2976-A inside 2976-E (envelope)

Global Express Guaranteed (210) Price Group 5

Refer to [Notice 123](#), *Price List*, for the applicable retail, Commercial Base, or Commercial Plus price.

Weight Limit: 70 lbs.

Insurance (212.5)

Insured Amount not over	Fee	Insured Amount not over	Fee
\$100	No Fee	For document reconstruction insurance or non-document insurance coverage above \$800, add \$1.00 per \$100 or fraction thereof, up to a maximum of \$2,499 per shipment.	
200	\$1.00		
300	2.00		
400	3.00		
500	4.00		
600	5.00		
700	6.00		
800	7.00		\$2,499 max.

Value Limit (212.1)

The maximum value of a GXG shipment to this country is \$2,499 or a lesser amount if limited by content or value.

Size Limits (211.22)

The surface area of the address side of the item to be mailed must be large enough to completely contain the Global Express Guaranteed Air Waybill/Shipping Invoice (shipping label), postage, endorsement, and any applicable markings. The shipping label is approximately 5.5 inches high and 9.5 inches long.
 Maximum length: 46 inches
 Maximum width: 35 inches
 Maximum height: 46 inches
 Maximum length and girth combined: 108 inches

General Conditions for Mailing

See Publication 141, *Global Express Guaranteed Service Guide*, for information about areas served in the destination country, allowable contents, packaging and labeling requirements, tracking and tracing, service standards, and other conditions for mailing.

Express Mail International (220) Price Group 5

Refer to [Notice 123](#), *Price List*, for the applicable retail, Commercial Base, or Commercial Plus price.

Weight Limit: 66 lbs.

Express Mail International — Flat Rate Envelopes and Flat Rate Boxes

Flat Rate Envelopes: The maximum weight is 4 pounds.

Flat Rate Boxes: The maximum weight is 20 pounds.

Refer to [Notice 123](#), *Price List*, for the applicable retail, Commercial Base, or Commercial Plus price.

Insurance (222.8)

Available for **Express Mail International merchandise shipments only**

Insured Amount not over	Fee	Insured Amount not over	Fee
\$200	No Fee	For insurance coverage above \$2,000, add \$1.50 for each \$500 or fraction thereof, up to a maximum of \$5,000 per shipment.	
500	2.35		
1,000	3.85		
1,500	5.35		
2,000	6.85		\$5,000 max.

Articles Admitted	Required Customs Form/Endorsement
Business correspondence and commercial papers/documents.	No form required. Endorse item clearly next to mailing label as BUSINESS PAPERS.
Samples of merchandise without commercial value.	PS Form 2976, <i>Customs — CN 22 and Sender's Declaration</i> .
Merchandise and all articles subject to customs duty.	PS Form 2976-A, <i>Customs Declaration and Dispatch Note CP 72</i> , inside a PS Form 2976-E, <i>Customs Declaration Envelope CP 91</i> . An invoice, in duplicate, is required for all commercial shipments regardless of value and all personal shipments valued at \$300 or more. The invoices must be either affixed to the outside of the parcel or enclosed in PS Form 2976-E with the customs declaration.

Size Limits (221.52)

Maximum length: 60 inches
 Maximum length and girth combined: 108 inches

Notes:

1. An invoice, in duplicate, is required for all commercial shipments regardless of value and for all personal shipments valued at \$300 or more. The invoices must be either affixed to the outside of the parcel or enclosed in PS Form 2976-E with the customs declaration.
2. Arms, weapons, and human remains are prohibited.
3. Coins; banknotes; currency notes, including paper money; securities of any kind payable to bearer; traveler's checks; platinum, gold, and silver; precious stones; jewelry; watches; and other valuable articles are prohibited in Express Mail International shipments to Liechtenstein.
4. An Express Mail International shipment may be addressed to a street address or to a post office box. A local telephone number for the addressee should be provided when the item is addressed to a street address and must be provided when the item is addressed to a post office box.

Reciprocal Service Name: International Rapid Service

Country Code: LI

Areas Served:

All points in Liechtenstein are served. Liechtenstein is served through Switzerland.

Priority Mail International (230) Price Group 5

Refer to Notice 123, Price List , for the applicable retail, Commercial Base, or Commercial Plus price.
Weight Limit: 66 lbs.

Note: Ordinary Priority Mail International includes indemnity at no cost based on weight. (See [230](#).)

Priority Mail International — Flat Rate

Flat Rate Envelopes or Small Flat Rate Priced Boxes: The maximum weight is 4 pounds. Refer to [Notice 123, Price List](#), for the applicable retail, Commercial Base, or Commercial Plus price.

Flat Rate Boxes — Medium and Large: The maximum weight is 20 pounds, or the limit set by the individual country, whichever is less. Refer to [Notice 123, Price List](#), for the retail, Commercial Base, or Commercial Plus price.

Insurance (232.92)

Available for **Priority Mail International merchandise parcels** only (see [323.72](#) for markings)

Insured Amount not over	Fee	Insured Amount not over	Fee
\$50	\$2.45	Add \$1.15 for each additional \$100 or fraction of insurance coverage.	
100	3.60		
200	4.75		
300	5.90		
400	7.05		
500	8.20	\$5,000 max.	\$59.95

Size Limits (231.22)

Maximum length: 60 inches
 Maximum length and girth combined: 108 inches

First-Class Mail International (240) Price Group 5

For the prices and maximum weights for letters, large envelopes (flats), and postcards, see [Notice 123, Price List](#).

Size Limits

Letters: See [241.212](#)
 Postcards: See [241.221](#)
 Large Envelopes (Flats): See [241.232](#)

Airmail M-bags (260) — Direct Sack to One Addressee Price Group 5

Refer to Notice 123, Price List , for the applicable retail, Commercial Base, or Commercial Plus price.
Weight Limit: 66 lbs.

Matter for the Blind (270)

Free when sent as First-Class Mail International, First-Class Package International Service, Priority Mail International Flat Rate Envelopes, or Priority Mail International Small Flat Rate Priced Boxes. Weight limit: 4 pounds.
 Free when sent as Priority Mail International. Weight limit: 15 pounds.

First-Class Package International Service (250) Price Group 5

For the prices and maximum weights for packages (small packets), see [Notice 123, Price List](#).

Size Limits

Packages (Small Packets): See [251.22](#) and [251.23](#).

Extra Services**Certificate of Mailing (313)**

Individual Pieces	Fee
Individual article (PS Form 3817)	\$1.20
Firm mailing books (PS Form 3877), per article listed (minimum 3)	0.44
Duplicate copy of PS Form 3817 or PS Form 3877 (per page)	1.20
Bulk Quantities	Fee
First 1,000 pieces (or fraction thereof)	\$7.05
Each additional 1,000 pieces (or fraction thereof)	0.85
Duplicate copy of PS Form 3606	1.20

COD and Certified **NOT** for International Mail

International Business Reply Service (382)

Fee: Envelopes up to 2 ounces \$1.75; Cards \$1.25

International Postal Money Order (371)

NOT Available

International Reply Coupons (381)

NOT Available for International Mail as of January 27, 2013

Registered Mail (330)

Fee: \$12.95

Maximum Indemnity: \$46.14

Available only for First-Class Mail International, including postcards, Priority Mail International Flat Rate Envelopes, Priority Mail International Small Flat Rate Priced Boxes, and matter for the blind or other physically handicapped persons.

Restricted Delivery (350)

NOT Available for International Mail as of January 27, 2013

Return Receipt (340)

Fee: \$3.50

Available for Registered Mail only.

Lithuania

Country Conditions for Mailing

Prohibitions (130)

Arms, ammunitions, and parts and accessories; all types of hunting and sporting guns, crossbows, pneumatic and fighting weapons, gas pistols, and gas bombs.

Articles whose nature and packaging may constitute a danger to postal employees or that may spoil or damage other postal items.

Articles with immoral inscriptions and pictures.

Coins; bank notes; currency notes (paper money) except quantities sent by the National Bank of Lithuania and its institutions; securities of any kind payable to bearer; traveler's checks; platinum, gold, and silver (manufactured or not); precious metals and precious stones, including scrap and waste from such items; jewelry; and other valuable articles are prohibited in all classes of mail, including Express Mail International shipments, that are sent to Lithuania.

Explosive, combustible, and dangerous materials.

Narcotic, psychotropic, and toxic substances and equipment for using them.

Nonprecious metals, their alloys, wastes, and scrap.

Perishable infectious biological substances.

Perishable noninfectious biological substances.

Prepared foodstuffs and raw materials of animal origin if their industrial packaging is damaged, the use-by-date has expired, or the sensory features (i.e., smell, taste, and touch) have been altered.

Radioactive materials.

Tobacco and manufactured tobacco substitutes, except it is permitted to send 200 cigarettes or 250 g. of tobacco, or an assortment of these products, provided the gross weight does not exceed 250 g. (8.8 ounces).

Watch straps, watch bands, and watch bracelets, and parts thereof, of precious metal or of metal clad with precious metal whether or not gold-plated or silver-plated.

Restrictions

Articles subject to customs duty may not be sent in ordinary or registered First-Class Mail International items, First-Class Package International Service items, Priority Mail International Flat Rate Envelopes, or Priority Mail International Small Flat Rate Priced Boxes.

Firearms (categories B, C, and D), ammunition, special surveillance and security equipment, crime-fighting instruments/equipment, and civilian pyrotechnic articles can be sent only with authorization from the Police Department of the Ministry of Home Affairs.

Objects of cultural value, works of art, and antiques may be sent only with a permit from the Ministry of Culture's Department of the Protection of Objects of Cultural Value.

Radio-electronic apparatus and electrical equipment that may emit radio waves require authorization from the National Electrical Equipment and Communications Inspectorate.

Sugar may not exceed 5 kg. (11 pounds) per shipment.

Observations

A value-added tax (VAT) will be applied to books, newspapers, and periodicals.

Customs Forms Required (123)

First-Class Mail International items and Priority Mail International Flat Rate Envelopes and Small Flat Rate Priced Boxes:

PS Form 2976 (see 123.61)

Priority Mail International parcels:

PS Form 2976-A inside 2976-E (envelope)

Global Express Guaranteed (210) Price Group 4

Refer to [Notice 123](#), *Price List*, for the applicable retail, Commercial Base, or Commercial Plus price.

Weight Limit: 70 lbs.

Insurance (212.5)

Insured Amount not over	Fee	Insured Amount not over	Fee
\$100	No Fee	For document reconstruction insurance or non-document insurance coverage above \$800, add \$1.00 per \$100 or fraction thereof, up to a maximum of \$2,499 per shipment.	
200	\$1.00		
300	2.00		
400	3.00		
500	4.00		
600	5.00		
700	6.00		
800	7.00		\$2,499 max.

Value Limit (212.1)

The maximum value of a GXG shipment to this country is \$2,499 or a lesser amount if limited by content or value.

Size Limits (211.22)

The surface area of the address side of the item to be mailed must be large enough to completely contain the Global Express Guaranteed Air Waybill/Shipping Invoice (shipping label), postage, endorsement, and any applicable markings. The shipping label is approximately 5.5 inches high and 9.5 inches long.

Maximum length: 46 inches

Maximum width: 35 inches

Maximum height: 46 inches

Maximum length and girth combined: 108 inches

General Conditions for Mailing

See Publication 141, *Global Express Guaranteed Service Guide*, for information about areas served in the destination country, allowable contents, packaging and labeling requirements, tracking and tracing, service standards, and other conditions for mailing.

Express Mail International (220) Price Group 4

Refer to [Notice 123](#), *Price List*, for the applicable retail, Commercial Base, or Commercial Plus price.

Weight Limit: 70 lbs.

Express Mail International — Flat Rate Envelopes and Flat Rate Boxes

Flat Rate Envelopes: The maximum weight is 4 pounds.

Flat Rate Boxes: The maximum weight is 20 pounds.

Refer to [Notice 123](#), *Price List*, for the applicable retail, Commercial Base, or Commercial Plus price.

Insurance (222.8)

Available for **Express Mail International merchandise shipments** only

Insured Amount not over	Fee	Insured Amount not over	Fee
\$200	No Fee	For insurance coverage above \$2,000, add \$1.50 for each \$500 or fraction thereof, up to a maximum of \$5,000 per shipment.	
500	2.35		
1,000	3.85		
1,500	5.35		
2,000	6.85		\$5,000 max.

Articles Admitted	Required Customs Form/Endorsement
Correspondence and business papers.	PS Form 2976, <i>Customs — CN 22 and Sender's Declaration</i> . Endorse item clearly next to mailing label as BUSINESS PAPERS.
Merchandise samples without commercial value.	PS Form 2976, <i>Customs — CN 22 and Sender's Declaration</i> .
Merchandise and all articles subject to customs duty.	PS Form 2976-A, <i>Customs Declaration and Dispatch Note CP 72</i> , inside a PS Form 2976-E, <i>Customs Declaration Envelope CP 91</i> .

Size Limits (221.52)

Maximum length: 36 inches
 Maximum length and girth combined: 79 inches

Note:

Coins; banknotes; currency notes, including paper money; securities of any kind payable to bearer; traveler's checks; platinum, gold, and silver; precious stones; jewelry; watches; and other valuable articles are prohibited in Express Mail International shipments to Lithuania.

Reciprocal Service Name: EMS

Country Code: LT

Areas Served: All

Priority Mail International (230) Price Group 4

Refer to Notice 123 , <i>Price List</i> , for the applicable retail, Commercial Base, or Commercial Plus price.
Weight Limit: 70 lbs.

Note: Ordinary Priority Mail International includes indemnity at no cost based on weight. (See [230](#).)

Priority Mail International — Flat Rate

Flat Rate Envelopes or Small Flat Rate Priced Boxes: The maximum weight is 4 pounds. Refer to [Notice 123](#), *Price List*, for the applicable retail, Commercial Base, or Commercial Plus price.

Flat Rate Boxes — Medium and Large: The maximum weight is 20 pounds, or the limit set by the individual country, whichever is less. Refer to [Notice 123](#), *Price List*, for the retail, Commercial Base, or Commercial Plus price.

Insurance (232.92)

Available for **Priority Mail International merchandise parcels** only (see [323.72](#) for markings)

Insured Amount not over	Fee	Insured Amount not over	Fee
\$50	\$2.45	Add \$1.15 for each additional \$100 or fraction of insurance coverage.	
100	3.60		
200	4.75		
300	5.90		
400	7.05		
500	8.20	\$5,000 max.	\$59.95

Size Limits (231.22)

Maximum length: 42 inches
 Maximum length and girth combined: 79 inches

First-Class Mail International (240) Price Group 4

For the prices and maximum weights for letters, large envelopes (flats), and postcards, see [Notice 123](#), *Price List*.

Size Limits

Letters: See [241.212](#)
 Postcards: See [241.221](#)
 Large Envelopes (Flats): See [241.232](#)

Airmail M-bags (260) — Direct Sack to One Addressee Price Group 4

Refer to Notice 123 , <i>Price List</i> , for the applicable retail, Commercial Base, or Commercial Plus price.
Weight Limit: 66 lbs.

Matter for the Blind (270)

Free when sent as First-Class Mail International, First-Class Package International Service, Priority Mail International Flat Rate Envelopes, or Priority Mail International Small Flat Rate Priced Boxes. Weight limit: 4 pounds.
 Free when sent as Priority Mail International. Weight limit: 15 pounds.

First-Class Package International Service (250) Price Group 4

For the prices and maximum weights for packages (small packets), see [Notice 123](#), *Price List*.

Size Limits

Packages (Small Packets): See [251.22](#) and [251.23](#).

Extra Services

Certificate of Mailing (313)

Individual Pieces	Fee
Individual article (PS Form 3817)	\$1.20
Firm mailing books (PS Form 3877), per article listed (minimum 3)	0.44
Duplicate copy of PS Form 3817 or PS Form 3877 (per page)	1.20
Bulk Quantities	Fee
First 1,000 pieces (or fraction thereof)	\$7.05
Each additional 1,000 pieces (or fraction thereof)	0.85
Duplicate copy of PS Form 3606	1.20

COD and Certified NOT for International Mail

International Business Reply Service (382)

Fee: Envelopes up to 2 ounces \$1.75; Cards \$1.25

International Postal Money Order (371)

NOT Available

International Reply Coupons (381)

NOT Available for International Mail as of January 27, 2013

Registered Mail (330)

Fee: \$12.95

Maximum Indemnity: \$46.14

Available only for First-Class Mail International, including postcards, Priority Mail International Flat Rate Envelopes, Priority Mail International Small Flat Rate Priced Boxes, and matter for the blind or other physically handicapped persons.

Restricted Delivery (350)

NOT Available for International Mail as of January 27, 2013

Return Receipt (340)

Fee: \$3.50

Available for Registered Mail only.

Luxembourg

Country Conditions for Mailing

Prohibitions (130)

Air guns, daggers, sword canes, loaded canes, and other hidden or secret defensive weapons.

Arms and weapons.

Human remains.

Live plants and animals.

Lottery tickets, as well as printed papers, advertisements, posters, etc., relating to lotteries or sweepstakes.

Perishable infectious biological substances.

Postcards embellished with fabrics, embroidery, metal, spangles, or similar materials except in sealed envelopes.

Printed pamphlets, without indication of the name of the printer.

Radioactive materials.

Restrictions

An import license is required for the importation of a number of agricultural; textile; iron and steel; and general products.

Therefore, the sender should ascertain from the addressee before mailing whether the necessary documents are held.

Coins; banknotes; currency notes (paper money); securities payable to bearer; traveler's checks; platinum, gold or silver, manufactured or not; precious stones; jewelry; and other valuable articles may only be sent in insured Priority Mail International parcels. These articles are not admitted in First-Class Mail International shipments, First-Class Package International Service shipments, or Priority Mail International Flat Rate Envelopes.

Special authorization is required for plants, fruit, seeds, meat, and meat products for commercial purposes, saccharine and similar substances.

Observations

1. A parcel may be addressed to a street address or to a post office box. A local telephone number for the addressee should be provided when the item is addressed to a street address and must be provided when the item is addressed to a post office box.
2. For Priority Mail International parcels, an invoice, in duplicate, is required for all commercial shipments regardless of value and all personal shipments valued at \$300 or more. The invoices must be affixed to the outside of the parcel or may be enclosed in PS Form 2976-E with the customs declaration.

Customs Forms Required (123)

First-Class Mail International items and Priority Mail International Flat Rate Envelopes and Small Flat Rate Priced Boxes:

PS Form 2976 (see 123.61)

Priority Mail International parcels:

PS Form 2976-A inside 2976-E (envelope)

Global Express Guaranteed (210) Price Group 3

Refer to Notice 123 , <i>Price List</i> , for the applicable retail, Commercial Base, or Commercial Plus price.
Weight Limit: 70 lbs.

Insurance (212.5)

Insured Amount not over	Fee	Insured Amount not over	Fee
\$100	No Fee	For document reconstruction insurance or non-document insurance coverage above \$800, add \$1.00 per \$100 or fraction thereof, up to a maximum of \$2,499 per shipment.	
200	\$1.00		
300	2.00		
400	3.00		
500	4.00		
600	5.00		
700	6.00		
800	7.00	\$2,499 max.	\$24.00

Value Limit (212.1)

The maximum value of a GXG shipment to this country is \$2,499 or a lesser amount if limited by content or value.

Size Limits (211.22)

The surface area of the address side of the item to be mailed must be large enough to completely contain the Global Express Guaranteed Air Waybill/Shipping Invoice (shipping label), postage, endorsement, and any applicable markings. The shipping label is approximately 5.5 inches high and 9.5 inches long.

Maximum length: 46 inches

Maximum width: 35 inches

Maximum height: 46 inches

Maximum length and girth combined: 108 inches

General Conditions for Mailing

See Publication 141, *Global Express Guaranteed Service Guide*, for information about areas served in the destination country, allowable contents, packaging and labeling requirements, tracking and tracing, service standards, and other conditions for mailing.

Express Mail International (220) Price Group 5

Refer to Notice 123 , <i>Price List</i> , for the applicable retail, Commercial Base, or Commercial Plus price.
Weight Limit: 66 lbs.

Express Mail International — Flat Rate Envelopes and Flat Rate Boxes

Flat Rate Envelopes: The maximum weight is 4 pounds.

Flat Rate Boxes: The maximum weight is 20 pounds.

Refer to [Notice 123](#), *Price List*, for the applicable retail, Commercial Base, or Commercial Plus price.

Insurance (222.8)

Available for **Express Mail International merchandise shipments** only

Insured Amount not over	Fee
\$100	No Fee
200	\$0.85
500	2.35
650 max.	3.85

Articles Admitted	Required Customs Form/Endorsement
Business documents, business letters, and commercial papers.	PS Form 2976, <i>Customs – CN 22 and Sender's Declaration</i> .
Merchandise samples without commercial value, microfilm, magnetic tapes, and microfiche.	PS Form 2976, <i>Customs – CN 22 and Sender's Declaration</i> .
Merchandise and all articles subject to customs duty.	PS Form 2976-A, <i>Customs Declaration and Dispatch Note CP 72</i> , inside a PS Form 2976-E, <i>Customs Declaration Envelope CP 91</i> . An invoice, in duplicate, is required for all commercial shipments regardless of value and all personal shipments valued at \$300 or more. The invoices must be either affixed to the outside of the parcel or enclosed in PS Form 2976-E with the customs declaration.

Size Limits (221.52)

Maximum length: 60 inches

Maximum length and girth combined: 108 inches

Notes:

1. An invoice, in duplicate, is required for all commercial shipments regardless of value and for all personal shipments valued at \$300 or more. The invoices must be either affixed to the outside of the parcel or enclosed in PS Form 2976-E with the customs declaration.
2. Arms, weapons, and human remains are prohibited.
3. Coins; banknotes; currency notes, including paper money; securities of any kind payable to bearer; traveler's checks; platinum, gold, and silver; precious stones; jewelry; watches; and other valuable articles are prohibited in Express Mail International shipments to Luxembourg.
4. An Express International shipment may be addressed to a street address or to a post office box. A local telephone number for the addressee should be provided when the item is addressed to a street address and must be provided when the item is addressed to a post office box.

Reciprocal Service Name: Datapost**Country Code:** LU**Areas Served:** All**Priority Mail International (230) Price Group 5**Refer to [Notice 123](#), *Price List*, for the applicable retail, Commercial Base, or Commercial Plus price.**Weight Limit: 66 lbs.****Note:** Ordinary Priority Mail International includes indemnity at no cost based on weight. (See [230](#).)**Priority Mail International – Flat Rate**Flat Rate Envelopes or Small Flat Rate Priced Boxes: The maximum weight is 4 pounds. Refer to [Notice 123](#), *Price List*, for the applicable retail, Commercial Base, or Commercial Plus price.Flat Rate Boxes – Medium and Large: The maximum weight is 20 pounds, or the limit set by the individual country, whichever is less. Refer to [Notice 123](#), *Price List*, for the retail, Commercial Base, or Commercial Plus price.**Insurance (232.92)**Available for **Priority Mail International merchandise parcels** only (see [323.72](#) for markings)

Insured Amount not over	Fee
\$50	\$2.45
100	3.60
200	4.75
300	5.90
400	7.05
500	8.20
600	9.35
650 max.	10.50

Size Limits (231.22)

Maximum length: 60 inches

Maximum length and girth combined: 108 inches

First-Class Mail International (240) Price Group 5For the prices and maximum weights for letters, large envelopes (flats), and postcards, see [Notice 123](#), *Price List*.**Size Limits**Letters: See [241.212](#)Postcards: See [241.221](#)Large Envelopes (Flats): See [241.232](#)**Airmail M-bags (260) –****Direct Sack to One Addressee**

Price Group 5

Refer to [Notice 123](#), *Price List*, for the applicable retail, Commercial Base, or Commercial Plus price.**Weight Limit: 66 lbs.****Matter for the Blind (270)**

Free when sent as First-Class Mail International, First-Class Package International Service, Priority Mail International Flat Rate Envelopes, or Priority Mail International Small Flat Rate Priced Boxes. Weight limit: 4 pounds.

Free when sent as Priority Mail International.

Weight limit: 15 pounds.

First-Class Package International Service (250)

Price Group 5

For the prices and maximum weights for packages (small packets), see [Notice 123](#), *Price List*.**Size Limits**Packages (Small Packets): See [251.22](#) and [251.23](#).**Extra Services****Certificate of Mailing (313)**

Individual Pieces	Fee
Individual article (PS Form 3817)	\$1.20
Firm mailing books (PS Form 3877), per article listed (minimum 3)	0.44
Duplicate copy of PS Form 3817 or PS Form 3877 (per page)	1.20
Bulk Quantities	Fee
First 1,000 pieces (or fraction thereof)	\$7.05
Each additional 1,000 pieces (or fraction thereof)	0.85
Duplicate copy of PS Form 3606	1.20

COD and Certified**NOT** for International Mail

International Business Reply Service (382)

Fee: Envelopes up to 2 ounces \$1.75; Cards \$1.25

International Postal Money Order (371)

NOT Available

International Reply Coupons (381)

NOT Available for International Mail as of January 27, 2013

Registered Mail (330)

Fee: \$12.95

Maximum Indemnity: \$46.14

Available only for First-Class Mail International, including postcards, Priority Mail International Flat Rate Envelopes, Priority Mail International Small Flat Rate Priced Boxes, and matter for the blind or other physically handicapped persons.

Restricted Delivery (350)

NOT Available for International Mail as of January 27, 2013

Return Receipt (340)

Fee: \$3.50

Available for Registered Mail only.

Macao

Country Conditions for Mailing

Prohibitions (130)

Arms, except under permit.
 Firing caps and loaded metal cartridges for portable firearms.
 Perishable infectious biological substances.
 Radioactive materials.

Restrictions

Coins; banknotes; currency notes; traveler's checks; securities payable to bearer; platinum, gold or silver, manufactured or not; precious stones; jewelry; and other valuable articles may only be sent in registered First-Class Mail International or First-Class Package International Service shipments.

Observations

Effective December 20, 1999, Macao became a Special Administrative Region of the People's Republic of China. Despite that change in territorial status, mail intended for delivery in Macao should continue to be addressed to Macao directly.

Customs Forms Required (123)

First-Class Mail International items and Priority Mail International Flat Rate Envelopes and Small Flat Rate Priced Boxes:
 PS Form 2976 (see 123.61)
 Priority Mail International parcels:
 PS Form 2976-A inside 2976-E (envelope)

Global Express Guaranteed (210) Price Group 3

Refer to Notice 123 , <i>Price List</i> , for the applicable retail, Commercial Base, or Commercial Plus price.
Weight Limit: 70 lbs.

Insurance (212.5)

Insured Amount not over	Fee	Insured Amount not over	Fee
\$100	No Fee	For document reconstruction insurance or non-document insurance coverage above \$800, add \$1.00 per \$100 or fraction thereof, up to a maximum of \$2,499 per shipment.	
200	\$1.00		
300	2.00		
400	3.00		
500	4.00		
600	5.00		
700	6.00		
800	7.00		\$2,499 max.

Value Limit (212.1)

The maximum value of a GXG shipment to this country is \$2,499 or a lesser amount if limited by content or value.

Size Limits (211.22)

The surface area of the address side of the item to be mailed must be large enough to completely contain the Global Express Guaranteed Air Waybill/Shipping Invoice (shipping label), postage, endorsement, and any applicable markings. The shipping label is approximately 5.5 inches high and 9.5 inches long.
 Maximum length: 46 inches
 Maximum width: 35 inches
 Maximum height: 46 inches
 Maximum length and girth combined: 108 inches

General Conditions for Mailing

See Publication 141, *Global Express Guaranteed Service Guide*, for information about areas served in the destination country, allowable contents, packaging and labeling requirements, tracking and tracing, service standards, and other conditions for mailing.

Express Mail International (220) Price Group 6

Refer to Notice 123 , <i>Price List</i> , for the applicable retail, Commercial Base, or Commercial Plus price.
Weight Limit: 70 lbs.

Express Mail International — Flat Rate Envelopes and Flat Rate Boxes

Flat Rate Envelopes: The maximum weight is 4 pounds.
 Flat Rate Boxes: The maximum weight is 20 pounds.
 Refer to [Notice 123](#), *Price List*, for the applicable retail, Commercial Base, or Commercial Plus price.

Insurance (222.8)

Available for **Express Mail International merchandise shipments** only

Insured Amount not over	Fee	Insured Amount not over	Fee
\$200	No Fee	For insurance coverage above \$2,000, add \$1.50 for each \$500 or fraction thereof, up to a maximum of \$5,000 per shipment.	
500	2.35		
1,000	3.85		
1,500	5.35		
2,000	6.85		\$5,000 max.

Articles Admitted	Required Customs Form/Endorsement
Business correspondence, commercial papers, and documents.	No form required. Endorse item clearly next to mailing label as BUSINESS PAPERS.
Samples of merchandise without commercial value.	PS Form 2976, <i>Customs — CN 22 and Sender's Declaration</i> .
Merchandise and all articles subject to customs duty.	PS Form 2976-A, <i>Customs Declaration and Dispatch Note CP 72</i> , inside a PS Form 2976-E, <i>Customs Declaration Envelope CP 91</i> .

Size Limits (221.52)

Maximum length: 36 inches
 Maximum length and girth combined: 79 inches

Notes:

1. Addressees must obtain import license from the local Trade and Industry Department in Macao to receive Express Mail shipments valued at more than 1000 patacas.
2. Coins; banknotes; currency notes, including paper money; securities of any kind payable to bearer; traveler's checks; platinum, gold, and silver; precious stones; jewelry; watches; and other valuable articles are prohibited in Express Mail International shipments to Macao.

Reciprocal Service Name: Speedpost

Country Code: MO

Areas Served:

All points in Macao including the islands of Taipa and Coloane.

Priority Mail International (230) Price Group 6

Refer to Notice 123, Price List , for the applicable retail, Commercial Base, or Commercial Plus price.
Weight Limit: 70 lbs.

Note: Ordinary Priority Mail International includes indemnity at no cost based on weight. (See [230](#).)

Priority Mail International — Flat Rate

Flat Rate Envelopes or Small Flat Rate Priced Boxes: The maximum weight is 4 pounds. Refer to [Notice 123, Price List](#), for the applicable retail, Commercial Base, or Commercial Plus price.

Flat Rate Boxes — Medium and Large: The maximum weight is 20 pounds, or the limit set by the individual country, whichever is less. Refer to [Notice 123, Price List](#), for the retail, Commercial Base, or Commercial Plus price.

Insurance (232.92)

Available for **Priority Mail International merchandise parcels** only (see [323.72](#) for markings)

Insured Amount not over	Fee	Insured Amount not over	Fee
\$50	\$2.45	Add \$1.15 for each additional \$100 or fraction of insurance coverage.	
100	3.60		
200	4.75		
300	5.90		
400	7.05		
500	8.20	\$4,227 max.	\$51.90

Size Limits (231.22)

Maximum length: 60 inches

Maximum length and girth combined: 108 inches

First-Class Mail International (240) Price Group 6

For the prices and maximum weights for letters, large envelopes (flats), and postcards, see [Notice 123, Price List](#).

Size Limits

Letters: See [241.212](#)

Postcards: See [241.221](#)

Large Envelopes (Flats): See [241.232](#)

Airmail M-bags (260) — Direct Sack to One Addressee Price Group 6

Refer to Notice 123, Price List , for the applicable retail, Commercial Base, or Commercial Plus price.
Weight Limit: 66 lbs.

Matter for the Blind (270)

Free when sent as First-Class Mail International, First-Class Package International Service, Priority Mail International Flat Rate Envelopes, or Priority Mail International Small Flat Rate Priced Boxes. Weight limit: 4 pounds.

Free when sent as Priority Mail International. Weight limit: 15 pounds.

First-Class Package International Service (250) Price Group 6

For the prices and maximum weights for packages (small packets), see [Notice 123, Price List](#).

Size Limits

Packages (Small Packets): See [251.22](#) and [251.23](#).

Extra Services

Certificate of Mailing (313)

Individual Pieces	Fee
Individual article (PS Form 3817)	\$1.20
Firm mailing books (PS Form 3877), per article listed (minimum 3)	0.44
Duplicate copy of PS Form 3817 or PS Form 3877 (per page)	1.20
Bulk Quantities	Fee
First 1,000 pieces (or fraction thereof)	\$7.05
Each additional 1,000 pieces (or fraction thereof)	0.85
Duplicate copy of PS Form 3606	1.20

COD and Certified NOT for International Mail

International Business Reply Service (382)

Fee: Envelopes up to 2 ounces \$1.75; Cards \$1.25

International Postal Money Order (371)

NOT Available

International Reply Coupons (381)

NOT Available for International Mail as of January 27, 2013

Registered Mail (330) Fee: \$12.95

Maximum Indemnity: \$46.14

Available only for First-Class Mail International, including postcards, Priority Mail International Flat Rate Envelopes, Priority Mail International Small Flat Rate Priced Boxes, and matter for the blind or other physically handicapped persons.

Restricted Delivery (350)

NOT Available for International Mail as of January 27, 2013

Return Receipt (340) Fee: \$3.50

Available for Registered Mail only.

Macedonia, Republic of

Country Conditions for Mailing

Prohibitions (130)

No list furnished.

Restrictions

No list furnished.

Observations

No list furnished.

Customs Forms Required (123)

First-Class Mail International items and Priority Mail International Flat Rate Envelopes and Small Flat Rate Priced Boxes:
 PS Form 2976 (see 123.61)
 Priority Mail International parcels:
 PS Form 2976-A inside 2976-E (envelope)

Global Express Guaranteed (210) Price Group 4

Refer to [Notice 123](#), *Price List*, for the applicable retail, Commercial Base, or Commercial Plus price.

Weight Limit: 70 lbs.

Insurance (212.5)

Insured Amount not over	Fee	Insured Amount not over	Fee
\$100	No Fee	For document reconstruction insurance or non-document insurance coverage above \$800, add \$1.00 per \$100 or fraction thereof, up to a maximum of \$2,499 per shipment.	
200	\$1.00		
300	2.00		
400	3.00		
500	4.00		
600	5.00		
700	6.00		
800	7.00		\$2,499 max.

Value Limit (212.1)

The maximum value of a GXG shipment to this country is \$2,499 or a lesser amount if limited by content or value.

Size Limits (211.22)

The surface area of the address side of the item to be mailed must be large enough to completely contain the Global Express Guaranteed Air Waybill/Shipping Invoice (shipping label), postage, endorsement, and any applicable markings. The shipping label is approximately 5.5 inches high and 9.5 inches long.

Maximum length: 46 inches

Maximum width: 35 inches

Maximum height: 46 inches

Maximum length and girth combined: 108 inches

General Conditions for Mailing

See Publication 141, *Global Express Guaranteed Service Guide*, for information about areas served in the destination country, allowable contents, packaging and labeling requirements, tracking and tracing, service standards, and other conditions for mailing.

Express Mail International (220) Price Group 4

Refer to [Notice 123](#), *Price List*, for the applicable retail, Commercial Base, or Commercial Plus price.

Weight Limit: 66 lbs.

Express Mail International — Flat Rate Envelopes and Flat Rate Boxes

Flat Rate Envelopes: The maximum weight is 4 pounds.

Flat Rate Boxes: The maximum weight is 20 pounds.

Refer to [Notice 123](#), *Price List*, for the applicable retail, Commercial Base, or Commercial Plus price.

Insurance (222.8)

Available for **Express Mail International merchandise shipments only**

Insured Amount not over	Fee	Insured Amount not over	Fee
\$200	No Fee	For insurance coverage above \$2,000, add \$1.50 for each \$500 or fraction thereof, up to a maximum of \$5,000 per shipment.	
500	2.35		
1,000	3.85		
1,500	5.35		
2,000	6.85		\$5,000 max.

Articles Admitted	Required Customs Form/Endorsement
Correspondence, business papers, computer data, and advertising material.	PS Form 2976, <i>Customs — CN 22 and Sender's Declaration</i> . Endorse item clearly next to mailing label as BUSINESS PAPERS.
Merchandise samples without commercial value.	PS Form 2976, <i>Customs — CN 22 and Sender's Declaration</i> .
Merchandise and all articles subject to customs duty.	PS Form 2976-A, <i>Customs Declaration and Dispatch Note CP 72</i> , inside a PS Form 2976-E, <i>Customs Declaration Envelope CP 91</i> . A commercial invoice must be enclosed in each item.

Size Limits (221.52)

Maximum length: 36 inches

Maximum length and girth combined: 79 inches

Note:

Coins; banknotes; currency notes, including paper money; securities of any kind payable to bearer; traveler's checks; platinum, gold, and silver; precious stones; jewelry; watches; and other valuable articles are prohibited in Express Mail International shipments to Macedonia.

Reciprocal Service Name: Courier EMS

Country Code: MK

Areas Served: All

Priority Mail International (230) Price Group 4

Refer to [Notice 123](#), *Price List*, for the applicable retail, Commercial Base, or Commercial Plus price.

Weight Limit: 70 lbs.

Note: Ordinary Priority Mail International includes indemnity at no cost based on weight. (See 230.)

Priority Mail International — Flat Rate

Flat Rate Envelopes or Small Flat Rate Priced Boxes: The maximum weight is 4 pounds. Refer to [Notice 123, Price List](#), for the applicable retail, Commercial Base, or Commercial Plus price.

Flat Rate Boxes — Medium and Large: The maximum weight is 20 pounds, or the limit set by the individual country, whichever is less. Refer to [Notice 123, Price List](#), for the retail, Commercial Base, or Commercial Plus price.

Insurance (232.92)

Available for **Priority Mail International merchandise parcels** only (see [323.72](#) for markings)

Insured Amount not over	Fee	Insured Amount not over	Fee
\$50	\$2.45		
100	3.60	Add \$1.15 for each additional \$100 or fraction of insurance coverage.	
200	4.75		
300	5.90		
400	7.05		
500	8.20		
		\$2,380 max.	\$30.05

Size Limits (231.22)

Maximum length: 42 inches

Maximum length and girth combined: 79 inches

First-Class Mail International (240) Price Group 4

For the prices and maximum weights for letters, large envelopes (flats), and postcards, see [Notice 123, Price List](#).

Size Limits

Letters: See [241.212](#)

Postcards: See [241.221](#)

Large Envelopes (Flats): See [241.232](#)

Airmail M-bags (260) —**Direct Sack to One Addressee Price Group 4**

Refer to [Notice 123, Price List](#), for the applicable retail, Commercial Base, or Commercial Plus price.

Weight Limit: 66 lbs.

Matter for the Blind (270)

Free when sent as First-Class Mail International, First-Class Package International Service, Priority Mail International Flat Rate Envelopes, or Priority Mail International Small Flat Rate Priced Boxes. Weight limit: 4 pounds.

Free when sent as Priority Mail International.

Weight limit: 15 pounds.

First-Class Package International Service (250) Price Group 4

For the prices and maximum weights for packages (small packets), see [Notice 123, Price List](#).

Size Limits

Packages (Small Packets): See [251.22](#) and [251.23](#).

Extra Services**Certificate of Mailing (313)**

Individual Pieces	Fee
Individual article (PS Form 3817)	\$1.20
Firm mailing books (PS Form 3877), per article listed (minimum 3)	0.44
Duplicate copy of PS Form 3817 or PS Form 3877 (per page)	1.20
Bulk Quantities	Fee
First 1,000 pieces (or fraction thereof)	\$7.05
Each additional 1,000 pieces (or fraction thereof)	0.85
Duplicate copy of PS Form 3606	1.20

COD and Certified

NOT for International Mail

International Business Reply Service (382)

Fee: Envelopes up to 2 ounces \$1.75; Cards \$1.25

International Postal Money Order (371)

NOT Available

International Reply Coupons (381)

NOT Available for International Mail as of January 27, 2013

Registered Mail (330)

Fee: \$12.95

Maximum Indemnity: \$46.14

Available only for First-Class Mail International, including postcards, Priority Mail International Flat Rate Envelopes, Priority Mail International Small Flat Rate Priced Boxes, and matter for the blind or other physically handicapped persons.

Restricted Delivery (350)

NOT Available for International Mail as of January 27, 2013

Return Receipt (340)

Fee: \$3.50

Available for Registered Mail only.

Madagascar

Country Conditions for Mailing

Prohibitions (130)

Articles violating the copyright laws.
 Boxes of preserved sardines weighing more than 1 kilogram.
 Coins; banknotes; currency notes (paper money); securities payable to bearer; traveler's checks; platinum, gold or silver, manufactured or not; precious stones; jewelry; and other valuable articles.
 Compound medicines not appearing in an official pharmacopoeia.
 Playing cards.
 Preserved fish, vegetables, and plums not bearing on each receptacle a stamp showing their origin.
 Products bearing false indications of origin.
 Radioactive materials.
 Saccharine.
 Tobacco sauce (Prais).

Restrictions

Arms and ammunitions for military or sporting use are admitted only under permit issued by local authorities in Madagascar.
 Consignments of watches are admitted only in Priority Mail International parcels, the packing of which consist of strong metal boxes or cases made of wood.

Observations

None

Customs Forms Required (123)

First-Class Mail International items and Priority Mail International Flat Rate Envelopes and Small Flat Rate Priced Boxes:
 PS Form 2976 (see 123.61)
 Priority Mail International parcels:
 PS Form 2976-A inside 2976-E (envelope)

Global Express Guaranteed (210) Price Group 4

Refer to Notice 123, Price List , for the applicable retail, Commercial Base, or Commercial Plus price.
Weight Limit: 70 lbs.

Insurance (212.5)

Insured Amount not over	Fee	Insured Amount not over	Fee
\$100	No Fee	For document reconstruction insurance or non-document insurance coverage above \$800, add \$1.00 per \$100 or fraction thereof, up to a maximum of \$2,499 per shipment.	
200	\$1.00		
300	2.00		
400	3.00		
500	4.00		
600	5.00		
700	6.00		
800	7.00		\$2,499 max.

Value Limit (212.1)

The maximum value of a GXG shipment to this country is \$2,499 or a lesser amount if limited by content or value.

Size Limits (211.22)

The surface area of the address side of the item to be mailed must be large enough to completely contain the Global Express Guaranteed Air Waybill/Shipping Invoice (shipping label), postage, endorsement, and any applicable markings. The shipping label is approximately 5.5 inches high and 9.5 inches long.
 Maximum length: 46 inches
 Maximum width: 35 inches
 Maximum height: 46 inches
 Maximum length and girth combined: 108 inches

General Conditions for Mailing

See Publication 141, *Global Express Guaranteed Service Guide*, for information about areas served in the destination country, allowable contents, packaging and labeling requirements, tracking and tracing, service standards, and other conditions for mailing.

Express Mail International (220) Price Group 7

Refer to Notice 123, Price List , for the applicable retail, Commercial Base, or Commercial Plus price.
Weight Limit: 66 lbs.

Express Mail International — Flat Rate Envelopes and Flat Rate Boxes

Flat Rate Envelopes: The maximum weight is 4 pounds.
 Flat Rate Boxes: The maximum weight is 20 pounds.
 Refer to [Notice 123, Price List](#), for the applicable retail, Commercial Base, or Commercial Plus price.

Insurance (222.8)

Available for **Express Mail International merchandise shipments** only

Insured Amount not over	Fee	Insured Amount not over	Fee
\$200	No Fee	For insurance coverage above \$2,000, add \$1.50 for each \$500 or fraction thereof, up to a maximum of \$5,000 per shipment.	
500	2.35		
1,000	3.85		
1,500	5.35		
2,000	6.85		\$5,000 max.

Articles Admitted	Required Customs Form/Endorsement
Correspondence and business papers.	PS Form 2976, <i>Customs — CN 22 and Sender's Declaration</i> .
Merchandise samples without commercial value.	PS Form 2976, <i>Customs — CN 22 and Sender's Declaration</i> .
Merchandise and all articles subject to customs duty.	PS Form 2976-A, <i>Customs Declaration and Dispatch Note CP 72</i> , inside a PS Form 2976-E, <i>Customs Declaration Envelope CP 91</i> .

Size Limits (221.52)

Maximum length: 36 inches
 Maximum length and girth combined: 79 inches

Note:

Coins; banknotes; currency notes, including paper money; securities of any kind payable to bearer; traveler's checks; platinum, gold, and silver; precious stones; jewelry; watches; and other valuable articles are prohibited in Express Mail International shipments to Madagascar.

Reciprocal Service Name: Malaika

Country Code: MG

Areas Served:

Express Mail International is available **only** to the following locations:

- Antananarivo
- Diego-Suarez
- Ivato-Aeroport
- Majunga
- Tamatave

Priority Mail International (230) Price Group 7

Refer to Notice 123 , <i>Price List</i> , for the applicable retail, Commercial Base, or Commercial Plus price.
Weight Limit: 44 lbs.

Note: Ordinary Priority Mail International includes indemnity at no cost based on weight. (See [230](#).)

Priority Mail International — Flat Rate

Flat Rate Envelopes or Small Flat Rate Priced Boxes: The maximum weight is 4 pounds. Refer to [Notice 123](#), *Price List*, for the applicable retail, Commercial Base, or Commercial Plus price.

Flat Rate Boxes — Medium and Large: The maximum weight is 20 pounds, or the limit set by the individual country, whichever is less. Refer to [Notice 123](#), *Price List*, for the retail, Commercial Base, or Commercial Plus price.

Insurance (232.92)

Available for **Priority Mail International merchandise parcels** only (see [323.72](#) for markings)

Insured Amount not over	Fee
\$50	\$2.45
100	3.60
199 max.	4.75

Size Limits (231.22)

Maximum length: 42 inches

Maximum length and girth combined: 79 inches

First-Class Mail International (240) Price Group 7

For the prices and maximum weights for letters, large envelopes (flats), and postcards, see [Notice 123](#), *Price List*.

Size Limits

Letters: See [241.212](#)

Postcards: See [241.221](#)

Large Envelopes (Flats): See [241.232](#)

**Airmail M-bags (260) —
Direct Sack to One Addressee** Price Group 7

Refer to Notice 123 , <i>Price List</i> , for the applicable retail, Commercial Base, or Commercial Plus price.
Weight Limit: 66 lbs.

Matter for the Blind (270)

Free when sent as First-Class Mail International, First-Class Package International Service, Priority Mail International Flat Rate Envelopes, or Priority Mail International Small Flat Rate Priced Boxes. Weight limit: 4 pounds.

Free when sent as Priority Mail International.
Weight limit: 15 pounds.

**First-Class Package International
Service (250)** Price Group 7

For the prices and maximum weights for packages (small packets), see [Notice 123](#), *Price List*.

Size Limits

Packages (Small Packets): See [251.22](#) and [251.23](#).

Extra Services**Certificate of Mailing (313)**

Individual Pieces	Fee
Individual article (PS Form 3817)	\$1.20
Firm mailing books (PS Form 3877), per article listed (minimum 3)	0.44
Duplicate copy of PS Form 3817 or PS Form 3877 (per page)	1.20
Bulk Quantities	Fee
First 1,000 pieces (or fraction thereof)	\$7.05
Each additional 1,000 pieces (or fraction thereof)	0.85
Duplicate copy of PS Form 3606	1.20

COD and Certified NOT for International Mail**International Business Reply Service (382)**

Fee: Envelopes up to 2 ounces \$1.75; Cards \$1.25

International Postal Money Order (371)

NOT Available

International Reply Coupons (381)

NOT Available for International Mail as of January 27, 2013

Registered Mail (330) Fee: \$12.95

Maximum Indemnity: \$46.14

Available only for First-Class Mail International, including postcards, Priority Mail International Flat Rate Envelopes, Priority Mail International Small Flat Rate Priced Boxes, and matter for the blind or other physically handicapped persons.

Restricted Delivery (350)
NOT Available for International Mail as of January 27, 2013**Return Receipt (340)** Fee: \$3.50

Available for Registered Mail only.

Malawi

Country Conditions for Mailing

Prohibitions (130)

Aphrodisiacs.
 Arms, munitions, and similar articles.
 Coins; bank notes; currency notes (paper money); securities of any kind payable to bearer; traveler’s checks; platinum, gold, and silver (manufactured or not); precious stones; jewelry; and other valuable articles are prohibited in all classes of mail, including Express Mail International shipments, that are sent to Malawi.
 Correspondence concerning fraudulent enterprises or fortune telling.
 Used clothing.

Restrictions

Patent medicines must be plainly marked with the composition and dosage.

Observations

None

Customs Forms Required (123)

First-Class Mail International items and Priority Mail International Flat Rate Envelopes and Small Flat Rate Priced Boxes:
 PS Form 2976 (see 123.61)
 Priority Mail International parcels:
 PS Form 2976-A inside 2976-E (envelope)

Global Express Guaranteed (210) Price Group 4

Refer to Notice 123 , <i>Price List</i> , for the applicable retail, Commercial Base, or Commercial Plus price.
Weight Limit: 70 lbs.

Insurance (212.5)

Insured Amount not over	Fee	Insured Amount not over	Fee
\$100	No Fee	For document reconstruction insurance or non-document insurance coverage above \$800, add \$1.00 per \$100 or fraction thereof, up to a maximum of \$2,499 per shipment.	
200	\$1.00		
300	2.00		
400	3.00		
500	4.00		
600	5.00		
700	6.00		
800	7.00		\$2,499 max.

Value Limit (212.1)

The maximum value of a GXG shipment to this country is \$2,499 or a lesser amount if limited by content or value.

Size Limits (211.22)

The surface area of the address side of the item to be mailed must be large enough to completely contain the Global Express Guaranteed Air Waybill/Shipping Invoice (shipping label), postage, endorsement, and any applicable markings. The shipping label is approximately 5.5 inches high and 9.5 inches long.
 Maximum length: 46 inches
 Maximum width: 35 inches
 Maximum height: 46 inches
 Maximum length and girth combined: 108 inches

General Conditions for Mailing

See Publication 141, *Global Express Guaranteed Service Guide*, for information about areas served in the destination country, allowable contents, packaging and labeling requirements, tracking and tracing, service standards, and other conditions for mailing.

Express Mail International (220) Price Group 7

Refer to Notice 123 , <i>Price List</i> , for the applicable retail, Commercial Base, or Commercial Plus price.
Weight Limit: 44 lbs.

Express Mail International — Flat Rate Envelopes and Flat Rate Boxes

Flat Rate Envelopes: The maximum weight is 4 pounds.
 Flat Rate Boxes: The maximum weight is 20 pounds.
 Refer to [Notice 123](#), *Price List*, for the applicable retail, Commercial Base, or Commercial Plus price.

Insurance (222.8)

Note: Express Mail International merchandise insurance is not available to this country. Document reconstruction insurance coverage is provided, at no additional cost, to a maximum of \$100 per shipment. See [222.72](#).

Articles Admitted	Required Customs Form/Endorsement
Correspondence, business papers, and documents.	PS Form 2976, <i>Customs — CN 22 and Sender’s Declaration</i> . Endorse item clearly next to mailing label as BUSINESS PAPERS.
Merchandise samples without commercial value.	PS Form 2976, <i>Customs — CN 22 and Sender’s Declaration</i> .

Size Limits (221.52)

Maximum length: 36 inches
 Maximum length and girth combined: 79 inches

Notes:

1. Merchandise and all articles subject to customs duty are prohibited in Express Mail International shipments.
2. Coins; banknotes; currency notes, including paper money; securities of any kind payable to bearer; traveler’s checks; platinum, gold, and silver; precious stones; jewelry; watches; and other valuable articles are prohibited in Express Mail International shipments to Malawi.

Reciprocal Service Name: Express Mail Service (EMS)
(Note: Service is available to Malawi but not from it.)

Country Code: MW

Areas Served:

Express Mail International is available **only** to the following locations:

Balaka	Liwonde
Blantyre	Luchenze
Capital City	Mangochi
Chichiri	Mulanje
Kanengo	Mzuzu
Karonga	Thyolo
Lilongwe	Zomba
Limbe	

Priority Mail International (230) Price Group 7

Refer to [Notice 123](#), *Price List*, for the applicable retail, Commercial Base, or Commercial Plus price.

Weight Limit: 66 lbs.

Note: Ordinary Priority Mail International includes indemnity at no cost based on weight. (See [230](#).)

Priority Mail International — Flat Rate

Flat Rate Envelopes or Small Flat Rate Priced Boxes: The maximum weight is 4 pounds. Refer to [Notice 123](#), *Price List*, for the applicable retail, Commercial Base, or Commercial Plus price.

Flat Rate Boxes — Medium and Large: The maximum weight is 20 pounds, or the limit set by the individual country, whichever is less. Refer to [Notice 123](#), *Price List*, for the retail, Commercial Base, or Commercial Plus price.

Insurance (232.92) NOT Available**Size Limits (231.22)**

Maximum length: 42 inches

Maximum length and girth combined: 79 inches

First-Class Mail International (240) Price Group 7

For the prices and maximum weights for letters, large envelopes (flats), and postcards, see [Notice 123](#), *Price List*.

Size Limits

Letters: See [241.212](#)

Postcards: See [241.221](#)

Large Envelopes (Flats): See [241.232](#)

Airmail M-bags (260) —**Direct Sack to One Addressee** Price Group 7

Refer to [Notice 123](#), *Price List*, for the applicable retail, Commercial Base, or Commercial Plus price.

Weight Limit: 66 lbs.

Matter for the Blind (270)

Free when sent as First-Class Mail International, First-Class Package International Service, Priority Mail International Flat Rate Envelopes, or Priority Mail International Small Flat Rate Priced Boxes. Weight limit: 4 pounds.

Free when sent as Priority Mail International.

Weight limit: 15 pounds.

First-Class Package International Service (250) Price Group 7

For the prices and maximum weights for packages (small packets), see [Notice 123](#), *Price List*.

Size Limits

Packages (Small Packets): See [251.22](#) and [251.23](#).

Extra Services**Certificate of Mailing (313)**

Individual Pieces	Fee
Individual article (PS Form 3817)	\$1.20
Firm mailing books (PS Form 3877), per article listed (minimum 3)	0.44
Duplicate copy of PS Form 3817 or PS Form 3877 (per page)	1.20
Bulk Quantities	Fee
First 1,000 pieces (or fraction thereof)	\$7.05
Each additional 1,000 pieces (or fraction thereof)	0.85
Duplicate copy of PS Form 3606	1.20

COD and Certified NOT for International Mail**International Business Reply Service (382)**

Fee: Envelopes up to 2 ounces \$1.75; Cards \$1.25

International Postal Money Order (371)

NOT Available

International Reply Coupons (381)

NOT Available for International Mail as of January 27, 2013

Registered Mail (330)

Fee: \$12.95

Maximum Indemnity: \$46.14

Available only for First-Class Mail International, including postcards, Priority Mail International Flat Rate Envelopes, Priority Mail International Small Flat Rate Priced Boxes, and matter for the blind or other physically handicapped persons.

Restricted Delivery (350)

NOT Available for International Mail as of January 27, 2013

Return Receipt (340)

Fee: \$3.50

Available for Registered Mail only.

Malaysia

Country Conditions for Mailing

Prohibitions (130)

- Butane gas lighters and refills.
- Circulars or advertisements containing amulets, charms or talismans.
- Coins or ingots of a value higher than 50 Malaysian dollars, except coins for ornament.
- Firearms, including gas guns, and any component parts of such weapons.
- Harpoons and spear guns used for undersea fishing.
- Lottery tickets and advertisements thereof.
- Pornographic articles.
- Radioactive materials.

Restrictions

Coins; banknotes; currency notes (paper money); securities of any kind payable to bearer; traveler's checks; platinum, gold or silver, manufactured or not; precious stones; jewelry; and other valuable articles may only be sent in insured parcels. These articles are not admitted in First-Class Mail International items, First-Class Package International Service items, or Priority Mail International Flat Rate Envelopes.

Observations

1. Insured parcels for Sabah (North Borneo and Labuan) and Sarawak are accepted only for delivery at the following offices:
Sabah (North Borneo and Labuan): Beaufort, Keningau, Kota Belud, Kota Kinabalu, Kudat, Labuan, Lahad Datu, Papar, Ranau, Sandakan, Semporna, Tawau, Tenom, and Tuoran.
Sarawak: Baran, Bintulu, Kuching, Limbang, Miri, Mukah, Sarikei, Sibul, and Simanggang.
2. Many types of merchandise require import licenses that addressees must obtain from the Malaysian authorities. Senders should be assured before mailing that addressees can obtain licenses if needed.

Customs Forms Required (123)

First-Class Mail International items and Priority Mail International Flat Rate Envelopes and Small Flat Rate Priced Boxes:
 PS Form 2976 (see 123.61)
 Priority Mail International parcels:
 PS Form 2976-A inside 2976-E (envelope)

Global Express Guaranteed (210) Price Group 6

Refer to Notice 123 , <i>Price List</i> , for the applicable retail, Commercial Base, or Commercial Plus price.
Weight Limit: 70 lbs.

Insurance (212.5)

Insured Amount not over	Fee	Insured Amount not over	Fee
\$100	No Fee	For document reconstruction insurance or non-document insurance coverage above \$800, add \$1.00 per \$100 or fraction thereof, up to a maximum of \$2,499 per shipment.	
200	\$1.00		
300	2.00		
400	3.00		
500	4.00		
600	5.00		
700	6.00		
800	7.00		
			\$2,499 max.

Value Limit (212.1)

The maximum value of a GXG shipment to this country is \$2,499 or a lesser amount if limited by content or value.

Size Limits (211.22)

The surface area of the address side of the item to be mailed must be large enough to completely contain the Global Express Guaranteed Air Waybill/Shipping Invoice (shipping label), postage, endorsement, and any applicable markings. The shipping label is approximately 5.5 inches high and 9.5 inches long.
 Maximum length: 46 inches
 Maximum width: 35 inches
 Maximum height: 46 inches
 Maximum length and girth combined: 108 inches

General Conditions for Mailing

See Publication 141, *Global Express Guaranteed Service Guide*, for information about areas served in the destination country, allowable contents, packaging and labeling requirements, tracking and tracing, service standards, and other conditions for mailing.

Express Mail International (220) Price Group 6

Refer to Notice 123 , <i>Price List</i> , for the applicable retail, Commercial Base, or Commercial Plus price.
Weight Limit: 66 lbs.

Express Mail International — Flat Rate Envelopes and Flat Rate Boxes

Flat Rate Envelopes: The maximum weight is 4 pounds.
 Flat Rate Boxes: The maximum weight is 20 pounds.
 Refer to [Notice 123](#), *Price List*, for the applicable retail, Commercial Base, or Commercial Plus price.

Insurance (222.8)

Available for **Express Mail International merchandise shipments** only

Insured Amount not over	Fee	Insured Amount not over	Fee
\$200	No Fee	For insurance coverage above \$2,000, add \$1.50 for each \$500 or fraction thereof, up to a maximum of \$5,000 per shipment.	
500	2.35		
1,000	3.85		
1,500	5.35		
2,000	6.85		
		\$5,000 max.	\$15.85

Articles Admitted	Required Customs Form/Endorsement
Business correspondence, commercial papers, and documents.	No forms required. Endorse item clearly next to mailing label as BUSINESS PAPERS.
Merchandise samples without commercial value.	PS Form 2976, <i>Customs — CN 22 and Sender's Declaration</i> .
Merchandise and all articles subject to customs duty.	PS Form 2976-A, <i>Customs Declaration and Dispatch Note CP 72</i> , inside a PS Form 2976-E, <i>Customs Declaration Envelope CP 91</i> . A commercial invoice must be placed on the Express Mail International item.

Size Limits (221.52)

Maximum length: 36 inches
 Maximum length and girth combined: 79 inches

Note:

Coins; banknotes; currency notes, including paper money; securities of any kind payable to bearer; traveler's checks; platinum, gold, and silver; precious stones; jewelry; watches; and other valuable articles are prohibited in Express Mail International shipments to Malaysia.

Reciprocal Service Name: Poslaju

Country Code: MY

Areas Served: All

Priority Mail International (230) Price Group 6

Refer to Notice 123 , <i>Price List</i> , for the applicable retail, Commercial Base, or Commercial Plus price.
Weight Limit: 66 lbs.

Note: Ordinary Priority Mail International includes indemnity at no cost based on weight. (See [230](#).)

Priority Mail International — Flat Rate

Flat Rate Envelopes or Small Flat Rate Priced Boxes: The maximum weight is 4 pounds. Refer to [Notice 123](#), *Price List*, for the applicable retail, Commercial Base, or Commercial Plus price.

Flat Rate Boxes — Medium and Large: The maximum weight is 20 pounds, or the limit set by the individual country, whichever is less. Refer to [Notice 123](#), *Price List*, for the retail, Commercial Base, or Commercial Plus price.

Insurance (232.92)

Available for **Priority Mail International merchandise parcels** only (see [323.72](#) for markings)

Insured Amount not over	Fee	Insured Amount not over	Fee
\$50	\$2.45	Add \$1.15 for each additional \$100 or fraction of insurance coverage.	
100	3.60		
200	4.75		
300	5.90		
400	7.05		
500	8.20	\$1,429 max.	\$19.70

Size Limits (231.22)

Maximum length: 42 inches
Maximum length and girth combined: 79 inches

First-Class Mail International (240) Price Group 6

For the prices and maximum weights for letters, large envelopes (flats), and postcards, see [Notice 123](#), *Price List*.

Size Limits

Letters: See [241.212](#)
Postcards: See [241.221](#)
Large Envelopes (Flats): See [241.232](#)

Airmail M-bags (260) — Direct Sack to One Addressee Price Group 6

Refer to Notice 123 , <i>Price List</i> , for the applicable retail, Commercial Base, or Commercial Plus price.
Weight Limit: 66 lbs.

Matter for the Blind (270)

Free when sent as First-Class Mail International, First-Class Package International Service, Priority Mail International Flat Rate Envelopes, or Priority Mail International Small Flat Rate Priced Boxes. Weight limit: 4 pounds.

Free when sent as Priority Mail International. Weight limit: 15 pounds.

First-Class Package International Service (250) Price Group 6

For the prices and maximum weights for packages (small packets), see [Notice 123](#), *Price List*.

Size Limits

Packages (Small Packets): See [251.22](#) and [251.23](#).

Extra Services

Certificate of Mailing (313)

Individual Pieces	Fee
Individual article (PS Form 3817)	\$1.20
Firm mailing books (PS Form 3877), per article listed (minimum 3)	0.44
Duplicate copy of PS Form 3817 or PS Form 3877 (per page)	1.20
Bulk Quantities	Fee
First 1,000 pieces (or fraction thereof)	\$7.05
Each additional 1,000 pieces (or fraction thereof)	0.85
Duplicate copy of PS Form 3606	1.20

COD and Certified NOT for International Mail

International Business Reply Service (382)

Fee: Envelopes up to 2 ounces \$1.75; Cards \$1.25

International Postal Money Order (371)

NOT Available

International Reply Coupons (381)

NOT Available for International Mail as of January 27, 2013

Registered Mail (330) Fee: \$12.95

Maximum Indemnity: \$46.14
Available only for First-Class Mail International, including postcards, Priority Mail International Flat Rate Envelopes, Priority Mail International Small Flat Rate Priced Boxes, and matter for the blind or other physically handicapped persons.

Restricted Delivery (350) NOT Available for International Mail as of January 27, 2013

Return Receipt (340) Fee: \$3.50

Available for Registered Mail only.

Maldives

Country Conditions for Mailing

Prohibitions (130)

Any type of gunpowder; weapons of war; intoxicants; poisons; nitrates; pork; statues used for worship; pornographic material.

Perishable infectious biological substances.

Perishable noninfectious biological substances.

Radioactive materials.

Restrictions

No list furnished.

Observations

None

Customs Forms Required (123)

First-Class Mail International items and Priority Mail

International Flat Rate Envelopes and Small Flat Rate Priced

Boxes:

PS Form 2976 (see 123.61)

Priority Mail International parcels:

PS Form 2976-A inside 2976-E (envelope)

Global Express Guaranteed (210) Price Group 6

Refer to [Notice 123, Price List](#), for the applicable retail, Commercial Base, or Commercial Plus price.

Weight Limit: 70 lbs.

Insurance (212.5)

Insured Amount not over	Fee	Insured Amount not over	Fee
\$100	No Fee	For document reconstruction insurance or non-document insurance coverage above \$800, add \$1.00 per \$100 or fraction thereof, up to a maximum of \$2,499 per shipment.	
200	\$1.00		
300	2.00		
400	3.00		
500	4.00		
600	5.00		
700	6.00		
800	7.00		\$2,499 max.

Value Limit (212.1)

The maximum value of a GXG shipment to this country is \$2,499 or a lesser amount if limited by content or value.

Size Limits (211.22)

The surface area of the address side of the item to be mailed must be large enough to completely contain the Global Express Guaranteed Air Waybill/Shipping Invoice (shipping label), postage, endorsement, and any applicable markings. The shipping label is approximately 5.5 inches high and 9.5 inches long.

Maximum length: 46 inches

Maximum width: 35 inches

Maximum height: 46 inches

Maximum length and girth combined: 108 inches

General Conditions for Mailing

See Publication 141, *Global Express Guaranteed Service*

Guide, for information about areas served in the destination country, allowable contents, packaging and labeling requirements, tracking and tracing, service standards, and other conditions for mailing.

Express Mail International (220) Price Group 6

Refer to [Notice 123, Price List](#), for the applicable retail, Commercial Base, or Commercial Plus price.

Weight Limit: 66 lbs.

Express Mail International — Flat Rate Envelopes and Flat Rate Boxes

Flat Rate Envelopes: The maximum weight is 4 pounds.

Flat Rate Boxes: The maximum weight is 20 pounds.

Refer to [Notice 123, Price List](#), for the applicable retail, Commercial Base, or Commercial Plus price.

Insurance (222.8)

Available for **Express Mail International merchandise shipments** only

Insured Amount not over	Fee	Insured Amount not over	Fee
\$200	No Fee	For insurance coverage above \$2,000, add \$1.50 for each \$500 or fraction thereof, up to a maximum of \$5,000 per shipment.	
500	2.35		
1,000	3.85		
1,500	5.35		
2,000	6.85		\$5,000 max.

Articles Admitted	Required Customs Form/Endorsement
Correspondence and business papers.	PS Form 2976, <i>Customs — CN 22 and Sender's Declaration</i> . Endorse item clearly next to mailing label as BUSINESS PAPERS.
Merchandise samples without commercial value and not subject to customs duty.	PS Form 2976, <i>Customs — CN 22 and Sender's Declaration</i> .
Merchandise and all articles subject to customs duty.	PS Form 2976-A, <i>Customs Declaration and Dispatch Note CP 72</i> , inside a PS Form 2976-E, <i>Customs Declaration Envelope CP 91</i> .

Size Limits (221.52)

Maximum length: 36 inches

Maximum length and girth combined: 79 inches

Note:

Coins; banknotes; currency notes, including paper money; securities of any kind payable to bearer; traveler's checks; platinum, gold, and silver; precious stones; jewelry; watches; and other valuable articles are prohibited in Express Mail International shipments to Maldives.

Reciprocal Service Name: EMS Swiftpost International

Country Code: MV

Areas Served:

Express Mail International is available **only** to the following locations:

Only Male and all resort hotels (postal codes 2001–2006).

Priority Mail International (230) Price Group 6

Refer to Notice 123 , <i>Price List</i> , for the applicable retail, Commercial Base, or Commercial Plus price.

Weight Limit: 66 lbs.

Note: Ordinary Priority Mail International includes indemnity at no cost based on weight. (See [230](#).)

Priority Mail International — Flat Rate

Flat Rate Envelopes or Small Flat Rate Priced Boxes: The maximum weight is 4 pounds. Refer to [Notice 123](#), *Price List*, for the applicable retail, Commercial Base, or Commercial Plus price.

Flat Rate Boxes — Medium and Large: The maximum weight is 20 pounds, or the limit set by the individual country, whichever is less. Refer to [Notice 123](#), *Price List*, for the retail, Commercial Base, or Commercial Plus price.

Insurance (232.92) NOT Available**Size Limits (231.22)**

Maximum length: 42 inches

Maximum length and girth combined: 79 inches

First-Class Mail International (240) Price Group 6

For the prices and maximum weights for letters, large envelopes (flats), and postcards, see [Notice 123](#), *Price List*.

Size Limits

Letters: See [241.212](#)

Postcards: See [241.221](#)

Large Envelopes (Flats): See [241.232](#)

Airmail M-bags (260) —**Direct Sack to One Addressee** Price Group 6

Refer to Notice 123 , <i>Price List</i> , for the applicable retail, Commercial Base, or Commercial Plus price.

Weight Limit: 66 lbs.

Matter for the Blind (270)

Free when sent as First-Class Mail International, First-Class Package International Service, Priority Mail International Flat Rate Envelopes, or Priority Mail International Small Flat Rate Priced Boxes. Weight limit: 4 pounds.

Free when sent as Priority Mail International.

Weight limit: 15 pounds.

First-Class Package International Service (250)

Price Group 6

For the prices and maximum weights for packages (small packets), see [Notice 123](#), *Price List*.

Size Limits

Packages (Small Packets): See [251.22](#) and [251.23](#).

Extra Services**Certificate of Mailing (313)**

Individual Pieces	Fee
Individual article (PS Form 3817)	\$1.20
Firm mailing books (PS Form 3877), per article listed (minimum 3)	0.44
Duplicate copy of PS Form 3817 or PS Form 3877 (per page)	1.20
Bulk Quantities	Fee
First 1,000 pieces (or fraction thereof)	\$7.05
Each additional 1,000 pieces (or fraction thereof)	0.85
Duplicate copy of PS Form 3606	1.20

COD and Certified NOT for International Mail**International Business Reply Service (382)**

Fee: Envelopes up to 2 ounces \$1.75; Cards \$1.25

International Postal Money Order (371)

NOT Available

International Reply Coupons (381)

NOT Available for International Mail as of January 27, 2013

Registered Mail (330)

Fee: \$12.95

Maximum Indemnity: \$46.14

Available only for First-Class Mail International, including postcards, Priority Mail International Flat Rate Envelopes, Priority Mail International Small Flat Rate Priced Boxes, and matter for the blind or other physically handicapped persons.

Restricted Delivery (350)

NOT Available for International Mail as of January 27, 2013

Return Receipt (340)

Fee: \$3.50

Available for Registered Mail only.

Mali

Country Conditions for Mailing

Prohibitions (130)

Coins; banknotes; currency notes (paper money); traveler's checks; securities payable to bearer; platinum, gold, silver, manufactured or not; precious stones, jewelry and other valuable articles.

Perishable infectious biological substances.

Perishable noninfectious biological substances.

Radioactive materials.

Weights and measures not of the metric system.

Restrictions

Preserved fish, vegetables, and plums must be marked plainly with country of origin. Boxes of fish weighing more than one kilogram.

The following articles are subject to special regulations on importation: Firearms and airguns; distilling apparatus; saccharine and artificial flavors for beverages and confectionery; phonograph records, Arabic books, and prints.

Observations

1. First-Class Mail International items, First-Class Package International Service items, and Priority Mail International Flat Rate Envelopes containing dutiable articles must be registered.
2. Postal authorities of Mali collect domestic postage from addressees for inbound shipments.

Customs Forms Required (123)

First-Class Mail International items and Priority Mail International Flat Rate Envelopes and Small Flat Rate Priced Boxes:

PS Form 2976 (see 123.61)

Priority Mail International parcels:

PS Form 2976-A inside 2976-E (envelope)

Global Express Guaranteed (210) Price Group 4

Refer to [Notice 123, Price List](#), for the applicable retail, Commercial Base, or Commercial Plus price.

Weight Limit: 70 lbs.

Insurance (212.5)

Insured Amount not over	Fee	Insured Amount not over	Fee
\$100	No Fee	For document reconstruction insurance or non-document insurance coverage above \$800, add \$1.00 per \$100 or fraction thereof, up to a maximum of \$2,499 per shipment.	
200	\$1.00		
300	2.00		
400	3.00		
500	4.00		
600	5.00		
700	6.00		
800	7.00	\$2,499 max.	\$24.00

Value Limit (212.1)

The maximum value of a GXG shipment to this country is \$2,499 or a lesser amount if limited by content or value.

Size Limits (211.22)

The surface area of the address side of the item to be mailed must be large enough to completely contain the Global Express Guaranteed Air Waybill/Shipping Invoice (shipping label), postage, endorsement, and any applicable markings.

The shipping label is approximately 5.5 inches high and 9.5 inches long.

Maximum length: 46 inches

Maximum width: 35 inches

Maximum height: 46 inches

Maximum length and girth combined: 108 inches

General Conditions for Mailing

See Publication 141, *Global Express Guaranteed Service Guide*, for information about areas served in the destination country, allowable contents, packaging and labeling requirements, tracking and tracing, service standards, and other conditions for mailing.

Express Mail International (220) Price Group 7

Refer to [Notice 123, Price List](#), for the applicable retail, Commercial Base, or Commercial Plus price.

Weight Limit: 66 lbs.

Express Mail International — Flat Rate Envelopes and Flat Rate Boxes

Flat Rate Envelopes: The maximum weight is 4 pounds.

Flat Rate Boxes: The maximum weight is 20 pounds.

Refer to [Notice 123, Price List](#), for the applicable retail, Commercial Base, or Commercial Plus price.

Insurance (222.8)

Available for **Express Mail International merchandise shipments** only

Insured Amount not over	Fee	Insured Amount not over	Fee
\$200	No Fee	For insurance coverage above \$2,000, add \$1.50 for each \$500 or fraction thereof, up to a maximum of \$5,000 per shipment.	
500	2.35		
1,000	3.85		
1,500	5.35		
2,000	6.85		\$5,000 max.

Articles Admitted	Required Customs Form/Endorsement
Correspondence, business papers, and computer data.	No form required. Endorse item clearly next to mailing label as BUSINESS PAPERS.
Merchandise samples without commercial value.	PS Form 2976, <i>Customs — CN 22 and Sender's Declaration</i> .
Merchandise and all articles subject to customs duty.	PS Form 2976-A, <i>Customs Declaration and Dispatch Note CP 72</i> , inside a PS Form 2976-E, <i>Customs Declaration Envelope CP 91</i> .

Size Limits (221.52)

Maximum length: 36 inches

Maximum length and girth combined: 79 inches

Note:

Coins; banknotes; currency notes, including paper money; securities of any kind payable to bearer; traveler's checks; platinum, gold, and silver; precious stones; jewelry; watches; and other valuable articles are prohibited in Express Mail International shipments to Mali.

Reciprocal Service Name: EMS-Mali

Country Code: ML

Areas Served:

Bamako
Gao
Kayes
Koulikoro
Mopti
Segou
Sikasso
Tombouctou

Priority Mail International (230) Price Group 7

Refer to [Notice 123](#), *Price List*, for the applicable retail, Commercial Base, or Commercial Plus price.

Weight Limit: 66 lbs.

Note: Ordinary Priority Mail International includes indemnity at no cost based on weight. (See [230](#).)

Priority Mail International — Flat Rate

Flat Rate Envelopes or Small Flat Rate Priced Boxes: The maximum weight is 4 pounds. Refer to [Notice 123](#), *Price List*, for the applicable retail, Commercial Base, or Commercial Plus price.

Flat Rate Boxes — Medium and Large: The maximum weight is 20 pounds, or the limit set by the individual country, whichever is less. Refer to [Notice 123](#), *Price List*, for the retail, Commercial Base, or Commercial Plus price.

Insurance (232.92) NOT Available

Size Limits (231.22)

Maximum length: 42 inches

Maximum length and girth combined: 79 inches

First-Class Mail International (240) Price Group 7

For the prices and maximum weights for letters, large envelopes (flats), and postcards, see [Notice 123](#), *Price List*.

Size Limits

Letters: See [241.212](#)

Postcards: See [241.221](#)

Large Envelopes (Flats): See [241.232](#)

Airmail M-bags (260) — Direct Sack to One Addressee

Price Group 7

Refer to [Notice 123](#), *Price List*, for the applicable retail, Commercial Base, or Commercial Plus price.

Weight Limit: 66 lbs.

Matter for the Blind (270)

Free when sent as First-Class Mail International, First-Class Package International Service, Priority Mail International Flat Rate Envelopes, or Priority Mail International Small Flat Rate Priced Boxes. Weight limit: 4 pounds.

Free when sent as Priority Mail International.
Weight limit: 15 pounds.

First-Class Package International Service (250)

Price Group 7

For the prices and maximum weights for packages (small packets), see [Notice 123](#), *Price List*.

Size Limits

Packages (Small Packets): See [251.22](#) and [251.23](#).

Extra Services**Certificate of Mailing (313)**

Individual Pieces	Fee
Individual article (PS Form 3817)	\$1.20
Firm mailing books (PS Form 3877), per article listed (minimum 3)	0.44
Duplicate copy of PS Form 3817 or PS Form 3877 (per page)	1.20
Bulk Quantities	Fee
First 1,000 pieces (or fraction thereof)	\$7.05
Each additional 1,000 pieces (or fraction thereof)	0.85
Duplicate copy of PS Form 3606	1.20

COD and Certified NOT for International Mail

International Business Reply Service (382)

Fee: Envelopes up to 2 ounces \$1.75; Cards \$1.25

International Postal Money Order (371)

Use MO Form MP1

Maximum Amount Available: \$700 **Fee:** \$4.50

Money Order Inquiry: **Fee:** \$5.75

International Reply Coupons (381)

NOT Available for International Mail as of January 27, 2013

Registered Mail (330)

Fee: \$12.95

Maximum Indemnity: \$46.14

Available only for First-Class Mail International, including postcards, Priority Mail International Flat Rate Envelopes, Priority Mail International Small Flat Rate Priced Boxes, and matter for the blind or other physically handicapped persons.

Restricted Delivery (350)

NOT Available for International Mail as of January 27, 2013

Return Receipt (340)

Fee: \$3.50

Available for Registered Mail only.

Malta

Country Conditions for Mailing

Prohibitions (130)

Arms and weapons.
 Firing caps and loaded metal cartridges for portable firearms and ammunition.
 Human remains.
 Indecent or obscene articles.
 Live plants and animals.
 Lottery tickets and advertisements thereof.
 Radioactive materials.
 Switchblade knives.

Restrictions

Used clothing, sacks, bags, carpets, embroidery, fruit, vegetables, and many other foodstuffs are subject to local health regulations.

Observations

1. A parcel may be addressed to a street address or to a post office box. A local telephone number for the addressee should be provided when the item is addressed to a street address and must be provided when the item is addressed to a post office box.
2. For parcels, an invoice, in duplicate, is required for all commercial shipments regardless of value and all personal shipments valued at \$300 or more. The invoices must be affixed to the outside of the parcel or may be enclosed in PS Form 2976-E with the customs declaration.
3. Many items are completely prohibited or admitted only under special permit issued by the Controller of Customs, Malta. The sender, therefore, should ascertain from the addressee before mailing whether the necessary documents are held.

Customs Forms Required (123)

First-Class Mail International items and Priority Mail International Flat Rate Envelopes and Small Flat Rate Priced Boxes:
 PS Form 2976 (see 123.61)
 Priority Mail International parcels:
 PS Form 2976-A inside 2976-E (envelope)

Global Express Guaranteed (210) Price Group 5

Refer to [Notice 123, Price List](#), for the applicable retail, Commercial Base, or Commercial Plus price.

Weight Limit: 70 lbs.

Insurance (212.5)

Insured Amount not over	Fee	Insured Amount not over	Fee
\$100	No Fee	For document reconstruction insurance or non-document insurance coverage above \$800, add \$1.00 per \$100 or fraction thereof, up to a maximum of \$2,499 per shipment.	
200	\$1.00		
300	2.00		
400	3.00		
500	4.00		
600	5.00		
700	6.00		
800	7.00		\$2,499 max.

Value Limit (212.1)

The maximum value of a GXG shipment to this country is \$2,499 or a lesser amount if limited by content or value.

Size Limits (211.22)

The surface area of the address side of the item to be mailed must be large enough to completely contain the Global Express Guaranteed Air Waybill/Shipping Invoice (shipping label), postage, endorsement, and any applicable markings. The shipping label is approximately 5.5 inches high and 9.5 inches long.

Maximum length: 46 inches
 Maximum width: 35 inches
 Maximum height: 46 inches
 Maximum length and girth combined: 108 inches

General Conditions for Mailing

See Publication 141, *Global Express Guaranteed Service Guide*, for information about areas served in the destination country, allowable contents, packaging and labeling requirements, tracking and tracing, service standards, and other conditions for mailing.

Express Mail International (220) Price Group 5

Refer to [Notice 123, Price List](#), for the applicable retail, Commercial Base, or Commercial Plus price.

Weight Limit: 44 lbs.

Express Mail International — Flat Rate Envelopes and Flat Rate Boxes

Flat Rate Envelopes: The maximum weight is 4 pounds.

Flat Rate Boxes: The maximum weight is 20 pounds.

Refer to [Notice 123, Price List](#), for the applicable retail, Commercial Base, or Commercial Plus price.

Insurance (222.8)

Available for **Express Mail International merchandise shipments only**

Insured Amount not over	Fee	Insured Amount not over	Fee
\$200	No Fee	For insurance coverage above \$2,000, add \$1.50 for each \$500 or fraction thereof, up to a maximum of \$5,000 per shipment.	
500	2.35		
1,000	3.85		
1,500	5.35		
2,000	6.85		
		\$5,000 max.	\$15.85

Articles Admitted	Required Customs Form/Endorsement
Correspondence and business papers.	PS Form 2976, <i>Customs — CN 22 and Sender's Declaration</i> . Endorse item clearly next to mailing label as BUSINESS PAPERS.
Merchandise samples without commercial value and not subject to customs duty.	PS Form 2976, <i>Customs — CN 22 and Sender's Declaration</i> .
Merchandise and all articles subject to customs duty.	PS Form 2976-A, <i>Customs Declaration and Dispatch Note CP 72</i> , inside a PS Form 2976-E, <i>Customs Declaration Envelope CP 91</i> . An invoice, in duplicate, is required for all commercial shipments regardless of value and all personal shipments valued at \$300 or more. The invoices must be either affixed to the outside of the parcel or enclosed in PS Form 2976-E with the customs declaration.

Size Limits (221.52)

Maximum length: 60 inches

Maximum length and girth combined: 108 inches

Notes:

1. An invoice, in duplicate, is required for all commercial shipments regardless of value and for all personal shipments valued at \$300 or more. The invoices must be either affixed to the outside of the parcel or enclosed in PS Form 2976-E with the customs declaration.
2. Arms, weapons, and human remains are prohibited.
3. Coins; banknotes; currency notes, including paper money; securities of any kind payable to bearer; traveler's checks; platinum, gold, and silver; precious stones; jewelry; watches; and other valuable articles are prohibited in Express Mail International shipments to Malta.
4. An Express Mail International shipment may be addressed to a street address or to a post office box. A local telephone number for the addressee should be provided when the item is addressed to a street address and must be provided when the item is addressed to a post office box.

Reciprocal Service Name: EMS Datapost**Country Code:** MT**Areas Served:** All**Priority Mail International (230) Price Group 5**Refer to [Notice 123](#), *Price List*, for the applicable retail, Commercial Base, or Commercial Plus price.**Weight Limit: 66 lbs.****Note:** Ordinary Priority Mail International includes indemnity at no cost based on weight. (See [230](#).)**Priority Mail International — Flat Rate**Flat Rate Envelopes or Small Flat Rate Priced Boxes: The maximum weight is 4 pounds. Refer to [Notice 123](#), *Price List*, for the applicable retail, Commercial Base, or Commercial Plus price.Flat Rate Boxes — Medium and Large: The maximum weight is 20 pounds, or the limit set by the individual country, whichever is less. Refer to [Notice 123](#), *Price List*, for the retail, Commercial Base, or Commercial Plus price.**Insurance (232.92)**

NOT Available

Size Limits (231.22)

Maximum length: 60 inches

Maximum length and girth combined: 108 inches

First-Class Mail International (240) Price Group 5For the prices and maximum weights for letters, large envelopes (flats), and postcards, see [Notice 123](#), *Price List*.**Size Limits**Letters: See [241.212](#)Postcards: See [241.221](#)Large Envelopes (Flats): See [241.232](#)**Airmail M-bags (260) —****Direct Sack to One Addressee**

Price Group 5

Refer to [Notice 123](#), *Price List*, for the applicable retail, Commercial Base, or Commercial Plus price.**Weight Limit: 66 lbs.****Matter for the Blind (270)**

Free when sent as First-Class Mail International, First-Class Package International Service, Priority Mail International Flat Rate Envelopes, or Priority Mail International Small Flat Rate Priced Boxes. Weight limit: 4 pounds.

Free when sent as Priority Mail International.

Weight limit: 15 pounds.

First-Class Package International**Service (250)**

Price Group 5

For the prices and maximum weights for packages (small packets), see [Notice 123](#), *Price List*.**Size Limits**Packages (Small Packets): See [251.22](#) and [251.23](#).**Extra Services****Certificate of Mailing (313)**

Individual Pieces	Fee
Individual article (PS Form 3817)	\$1.20
Firm mailing books (PS Form 3877), per article listed (minimum 3)	0.44
Duplicate copy of PS Form 3817 or PS Form 3877 (per page)	1.20
Bulk Quantities	Fee
First 1,000 pieces (or fraction thereof)	\$7.05
Each additional 1,000 pieces (or fraction thereof)	0.85
Duplicate copy of PS Form 3606	1.20

COD and Certified

NOT for International Mail

International Business Reply Service (382)**Fee:** Envelopes up to 2 ounces \$1.75; Cards \$1.25

International Postal Money Order (371)

NOT Available

International Reply Coupons (381)

NOT Available for International Mail as of January 27, 2013

Registered Mail (330)

Fee: \$12.95

Maximum Indemnity: \$46.14

Available only for First-Class Mail International, including postcards, Priority Mail International Flat Rate Envelopes, Priority Mail International Small Flat Rate Priced Boxes, and matter for the blind or other physically handicapped persons.

Restricted Delivery (350)

NOT Available for International Mail as of January 27, 2013

Return Receipt (340)

Fee: \$3.50

Available for Registered Mail only.

Martinique

Country Conditions for Mailing

Prohibitions (130)

Perishable infectious biological substances.
Perishable noninfectious biological substances.
Radioactive materials.
Otherwise, same as for France.

Restrictions

Same as for France.

Observations

Same as for France.

Customs Forms Required (123)

First-Class Mail International items and Priority Mail
International Flat Rate Envelopes and Small Flat Rate Priced
Boxes:
PS Form 2976 (see 123.61)
Priority Mail International parcels:
PS Form 2976-A inside 2976-E (envelope)

Global Express Guaranteed (210) Price Group 7

Refer to [Notice 123](#), *Price List*, for the applicable retail, Commercial Base, or Commercial Plus price.

Weight Limit: 70 lbs.

Insurance (212.5)

Insured Amount not over	Fee	Insured Amount not over	Fee
\$100	No Fee	For document reconstruction insurance or non-document insurance coverage above \$800, add \$1.00 per \$100 or fraction thereof, up to a maximum of \$2,499 per shipment.	
200	\$1.00		
300	2.00		
400	3.00		
500	4.00		
600	5.00		
700	6.00		
800	7.00		\$2,499 max.

Value Limit (212.1)

The maximum value of a GXG shipment to this country is \$2,499 or a lesser amount if limited by content or value.

Size Limits (211.22)

The surface area of the address side of the item to be mailed must be large enough to completely contain the Global Express Guaranteed Air Waybill/Shipping Invoice (shipping label), postage, endorsement, and any applicable markings. The shipping label is approximately 5.5 inches high and 9.5 inches long.

Maximum length: 46 inches

Maximum width: 35 inches

Maximum height: 46 inches

Maximum length and girth combined: 108 inches

General Conditions for Mailing

See Publication 141, *Global Express Guaranteed Service Guide*, for information about areas served in the destination country, allowable contents, packaging and labeling requirements, tracking and tracing, service standards, and other conditions for mailing.

Express Mail International (220) Price Group 8

Refer to [Notice 123](#), *Price List*, for the applicable retail, Commercial Base, or Commercial Plus price.

Weight Limit: 66 lbs.

Express Mail International — Flat Rate Envelopes and Flat Rate Boxes

Flat Rate Envelopes: The maximum weight is 4 pounds.

Flat Rate Boxes: The maximum weight is 20 pounds.

Refer to [Notice 123](#), *Price List*, for the applicable retail, Commercial Base, or Commercial Plus price.

Insurance (222.8)

Available for **Express Mail International merchandise shipments** only

Insured Amount not over	Fee	Insured Amount not over	Fee
\$200	No Fee	For insurance coverage above \$2,000, add \$1.50 for each \$500 or fraction thereof, up to a maximum of \$5,000 per shipment.	
500	2.35		
1,000	3.85		
1,500	5.35		
2,000	6.85		\$5,000 max.

Articles Admitted	Required Customs Form/Endorsement
Correspondence and business papers.	PS Form 2976, <i>Customs — CN 22 and Sender's Declaration</i> . Endorse item clearly next to mailing label as BUSINESS PAPERS.
Merchandise samples without commercial value and not subject to customs duty.	PS Form 2976, <i>Customs — CN 22 and Sender's Declaration</i> .
Merchandise and all articles subject to customs duty.	PS Form 2976-A, <i>Customs Declaration and Dispatch Note CP 72</i> , inside a PS Form 2976-E, <i>Customs Declaration Envelope CP 91</i> . Include a commercial invoice in each item.

Size Limits (221.52)

Maximum length: 36 inches

Maximum length and girth combined: 79 inches

Note:

Coins; banknotes; currency notes, including paper money; securities of any kind payable to bearer; traveler's checks; platinum, gold, and silver; precious stones; jewelry; watches; and other valuable articles are prohibited in Express Mail International shipments to Martinique. All items prohibited in regular international mail are also prohibited in Express Mail International to Martinique.

Reciprocal Service Name: Chronopost

Country Code: MQ

Areas Served: All

Priority Mail International (230) Price Group 9

Refer to [Notice 123](#), *Price List*, for the applicable retail, Commercial Base, or Commercial Plus price.

Weight Limit: 66 lbs.

Note: Ordinary Priority Mail International includes indemnity at no cost based on weight. (See 230.)

Priority Mail International — Flat Rate

Flat Rate Envelopes or Small Flat Rate Priced Boxes: The maximum weight is 4 pounds. Refer to [Notice 123, Price List](#), for the applicable retail, Commercial Base, or Commercial Plus price.

Flat Rate Boxes — Medium and Large: The maximum weight is 20 pounds, or the limit set by the individual country, whichever is less. Refer to [Notice 123, Price List](#), for the retail, Commercial Base, or Commercial Plus price.

Insurance (323.92)

Available for **Priority Mail International merchandise parcels** only (see [323.72](#) for markings)

Insured Amount not over	Fee	Insured Amount not over	Fee
\$50	\$2.45	Add \$1.15 for each additional \$100 or fraction of insurance coverage.	\$59.95
100	3.60		
200	4.75		
300	5.90		
400	7.05		
500	8.20	\$5,000 max.	

Size Limits (231.22)

Maximum length: 42 inches

Maximum length and girth combined: 79 inches

First-Class Mail International (240) Price Group 9

For the prices and maximum weights for letters, large envelopes (flats), and postcards, see [Notice 123, Price List](#).

Size Limits

Letters: See [241.212](#)

Postcards: See [241.221](#)

Large Envelopes (Flats): See [241.232](#)

Airmail M-bags (260) —

Direct Sack to One Addressee Price Group 9

Refer to Notice 123, Price List , for the applicable retail, Commercial Base, or Commercial Plus price.
Weight Limit: 66 lbs.

Matter for the Blind (270)

Free when sent as First-Class Mail International, First-Class Package International Service, Priority Mail International Flat Rate Envelopes, or Priority Mail International Small Flat Rate Priced Boxes. Weight limit: 4 pounds.

Free when sent as Priority Mail International.

Weight limit: 15 pounds.

First-Class Package International Service (250) Price Group 9

For the prices and maximum weights for packages (small packets), see [Notice 123, Price List](#).

Size Limits

Packages (Small Packets): See [251.22](#) and [251.23](#).

Extra Services

Certificate of Mailing (313)

Individual Pieces	Fee
Individual article (PS Form 3817)	\$1.20
Firm mailing books (PS Form 3877), per article listed (minimum 3)	0.44
Duplicate copy of PS Form 3817 or PS Form 3877 (per page)	1.20
Bulk Quantities	Fee
First 1,000 pieces (or fraction thereof)	\$7.05
Each additional 1,000 pieces (or fraction thereof)	0.85
Duplicate copy of PS Form 3606	1.20

COD and Certified NOT for International Mail

International Business Reply Service (382)

Fee: Envelopes up to 2 ounces \$1.75; Cards \$1.25

International Postal Money Order (371)

NOT Available

International Reply Coupons (381)

NOT Available for International Mail as of January 27, 2013

Registered Mail (330)

Fee: \$12.95

Maximum Indemnity: \$46.14

Available only for First-Class Mail International, including postcards, Priority Mail International Flat Rate Envelopes, Priority Mail International Small Flat Rate Priced Boxes, and matter for the blind or other physically handicapped persons.

Restricted Delivery (350)

NOT Available for International Mail as of January 27, 2013

Return Receipt (340)

Fee: \$3.50

Available for Registered Mail only.

Mauritania

Country Conditions for Mailing

Prohibitions (130)

Coins; banknotes; currency notes (paper money); traveler's checks; securities of any kind payable to bearer; platinum, gold or silver, manufactured or not; precious stones; jewelry; and other valuable articles.

Printed or written matter, including designs or emblems, capable of promoting crime or public disorder.

Radioactive materials.

Rough diamonds.

Switchblade knives, blackjacks, daggers, and other concealable offensive weapons. Firearms, except for government use.

Watches.

Weighing and measuring instruments not calibrated in the metric system.

Restrictions

Tobacco or cigarettes. The packages must bear the words "Vente en Republique Islamique de Mauritanie" printed in letters at least 1-1/4 inches high below the trademark.

Observations

Import permits or licenses are required for many types of goods; therefore, the sender should ascertain from the addressee before mailing whether the necessary documents are held.

Customs Forms Required (123)

First-Class Mail International items and Priority Mail International Flat Rate Envelopes and Small Flat Rate Priced Boxes:

PS Form 2976 (see 123.61)

Priority Mail International parcels:

PS Form 2976-A inside 2976-E (envelope)

Global Express Guaranteed (210) Price Group 4

Refer to [Notice 123](#), *Price List*, for the applicable retail, Commercial Base, or Commercial Plus price.

Weight Limit: 70 lbs.

Insurance (212.5)

Insured Amount not over	Fee	Insured Amount not over	Fee
\$100	No Fee	For document reconstruction insurance or non-document insurance coverage above \$800, add \$1.00 per \$100 or fraction thereof, up to a maximum of \$2,499 per shipment.	
200	\$1.00		
300	2.00		
400	3.00		
500	4.00		
600	5.00		
700	6.00		
800	7.00		\$2,499 max.

Value Limit (212.1)

The maximum value of a GXG shipment to this country is \$2,499 or a lesser amount if limited by content or value.

Size Limits (211.22)

The surface area of the address side of the item to be mailed must be large enough to completely contain the Global Express Guaranteed Air Waybill/Shipping Invoice (shipping label), postage, endorsement, and any applicable markings.

The shipping label is approximately 5.5 inches high and 9.5 inches long.

Maximum length: 46 inches

Maximum width: 35 inches

Maximum height: 46 inches

Maximum length and girth combined: 108 inches

General Conditions for Mailing

See Publication 141, *Global Express Guaranteed Service Guide*, for information about areas served in the destination country, allowable contents, packaging and labeling requirements, tracking and tracing, service standards, and other conditions for mailing.

Express Mail International (220) Price Group 7

Refer to [Notice 123](#), *Price List*, for the applicable retail, Commercial Base, or Commercial Plus price.

Weight Limit: 66 lbs.

Express Mail International — Flat Rate Envelopes and Flat Rate Boxes

Flat Rate Envelopes: The maximum weight is 4 pounds.

Flat Rate Boxes: The maximum weight is 20 pounds.

Refer to [Notice 123](#), *Price List*, for the applicable retail, Commercial Base, or Commercial Plus price.

Insurance (222.8)

Available for **Express Mail International merchandise shipments** only

Insured Amount not over	Fee	Insured Amount not over	Fee
\$200	No Fee	For insurance coverage above \$2,000, add \$1.50 for each \$500 or fraction thereof, up to a maximum of \$5,000 per shipment.	
500	2.35		
1,000	3.85		
1,500	5.35		
2,000	6.85		\$5,000 max.

Articles Admitted	Required Customs Form/Endorsement
Correspondence and business papers.	PS Form 2976, <i>Customs — CN 22 and Sender's Declaration</i> . Endorse item clearly next to mailing label as BUSINESS PAPERS.
Merchandise samples without commercial value.	PS Form 2976, <i>Customs — CN 22 and Sender's Declaration</i> .
Merchandise and all articles subject to customs duty.	PS Form 2976-A, <i>Customs Declaration and Dispatch Note CP 72</i> , inside a PS Form 2976-E, <i>Customs Declaration Envelope CP 91</i> .

Size Limits (221.52)

Maximum length: 36 inches

Maximum length and girth combined: 79 inches

Notes:

1. A commercial invoice must be included with all commercial shipments.
2. Coins; banknotes; currency notes, including paper money; securities of any kind payable to bearer; traveler's checks; platinum, gold, and silver; precious stones; jewelry; watches; and other valuable articles are prohibited in Express Mail International shipments to Mauritania.

Reciprocal Service Name: Express Post International

Country Code: MR

Areas Served:

Aioun El Atrouss	Kiffa	Selibaby
Akjoujt	Nema	Tidjikja
Aleg	Nouadhibou	Zouerate
Atar	Nouakchott	
Kaedi	Rosso	

Priority Mail International (230) Price Group 7

Refer to [Notice 123](#), *Price List*, for the applicable retail, Commercial Base, or Commercial Plus price.

Weight Limit: 44 lbs.

Note: Ordinary Priority Mail International includes indemnity at no cost based on weight. (See [230](#).)

Priority Mail International — Flat Rate

Flat Rate Envelopes or Small Flat Rate Priced Boxes: The maximum weight is 4 pounds. Refer to [Notice 123](#), *Price List*, for the applicable retail, Commercial Base, or Commercial Plus price.

Flat Rate Boxes — Medium and Large: The maximum weight is 20 pounds, or the limit set by the individual country, whichever is less. Refer to [Notice 123](#), *Price List*, for the retail, Commercial Base, or Commercial Plus price.

Insurance (232.92)

Available for **Priority Mail International merchandise parcels** only (see [323.72](#) for markings)

Insured Amount not over	Fee
\$50	\$2.45
100	3.60
200	4.75
300	5.90
400	7.05
500	8.20
600	9.35
635 max.	10.50

Size Limits (231.22)

Maximum length: 42 inches

Maximum length and girth combined: 79 inches

First-Class Mail International (240) Price Group 7

For the prices and maximum weights for letters, large envelopes (flats), and postcards, see [Notice 123](#), *Price List*.

Size Limits

Letters: See [241.212](#)

Postcards: See [241.221](#)

Large Envelopes (Flats): See [241.232](#)

Airmail M-bags (260) —**Direct Sack to One Addressee**

Price Group 7

Refer to [Notice 123](#), *Price List*, for the applicable retail, Commercial Base, or Commercial Plus price.

Weight Limit: 66 lbs.

Matter for the Blind (270)

NOT Available

First-Class Package International Service (250)

Price Group 7

For the prices and maximum weights for packages (small packets), see [Notice 123](#), *Price List*.

Size Limits

Packages (Small Packets): See [251.22](#) and [251.23](#).

Extra Services**Certificate of Mailing (313)**

Individual Pieces	Fee
Individual article (PS Form 3817)	\$1.20
Firm mailing books (PS Form 3877), per article listed (minimum 3)	0.44
Duplicate copy of PS Form 3817 or PS Form 3877 (per page)	1.20
Bulk Quantities	Fee
First 1,000 pieces (or fraction thereof)	\$7.05
Each additional 1,000 pieces (or fraction thereof)	0.85
Duplicate copy of PS Form 3606	1.20

COD and Certified

NOT for International Mail

International Business Reply Service (382)

Fee: Envelopes up to 2 ounces \$1.75; Cards \$1.25

International Postal Money Order (371)

NOT Available

International Reply Coupons (381)

NOT Available for International Mail as of January 27, 2013

Registered Mail (330)

Fee: \$12.95

Maximum Indemnity: \$46.14

Available only for First-Class Mail International, including postcards, Priority Mail International Flat Rate Envelopes, Priority Mail International Small Flat Rate Priced Boxes, and matter for the blind or other physically handicapped persons.

Restricted Delivery (350)

NOT Available for International Mail as of January 27, 2013

Return Receipt (340)

Fee: \$3.50

Available for Registered Mail only.

Mauritius

Country Conditions for Mailing

Prohibitions (130)

All varieties of maize; tea.

Ammunition, charged metal firing caps, and cartridges for small arms.

Coins; banknotes; currency notes (paper money); securities payable to bearer; traveler's checks; platinum, gold or silver, manufactured or not; precious stones; jewelry; and other valuable articles.

Perishable infectious biological substances.

Perishable noninfectious biological substances.

Radioactive materials.

Seditious printed matter, paintings, books, and publications.

Used clothing intended for sale.

Restrictions

Drugs and medicines may only be addressed to physicians, dentists, pharmacists, or veterinarians.

Import permit is required for radiosets and spare parts, thereof.

Observations

Import permits or licenses are required for many types of goods; therefore, senders should ascertain from the addressee before mailing whether the necessary documents are held.

Customs Forms Required (123)

First-Class Mail International items and Priority Mail

International Flat Rate Envelopes and Small Flat Rate Priced Boxes:

PS Form 2976 (see 123.61)

Priority Mail International parcels:

PS Form 2976-A inside 2976-E (envelope)

Global Express Guaranteed (210) Price Group 4

Refer to [Notice 123](#), *Price List*, for the applicable retail, Commercial Base, or Commercial Plus price.

Weight Limit: 70 lbs.

Insurance (212.5)

Insured Amount not over	Fee	Insured Amount not over	Fee
\$100	No Fee	For document reconstruction insurance or non-document insurance coverage above \$800, add \$1.00 per \$100 or fraction thereof, up to a maximum of \$2,499 per shipment.	
200	\$1.00		
300	2.00		
400	3.00		
500	4.00		
600	5.00		
700	6.00		
800	7.00		\$2,499 max.

Value Limit (212.1)

The maximum value of a GXG shipment to this country is \$2,499 or a lesser amount if limited by content or value.

Size Limits (211.22)

The surface area of the address side of the item to be mailed must be large enough to completely contain the Global Express Guaranteed Air Waybill/Shipping Invoice (shipping label), postage, endorsement, and any applicable markings. The shipping label is approximately 5.5 inches high and 9.5 inches long.

Maximum length: 46 inches

Maximum width: 35 inches

Maximum height: 46 inches

Maximum length and girth combined: 108 inches

General Conditions for Mailing

See Publication 141, *Global Express Guaranteed Service Guide*, for information about areas served in the destination country, allowable contents, packaging and labeling requirements, tracking and tracing, service standards, and other conditions for mailing.

Express Mail International (220) Price Group 7

Refer to [Notice 123](#), *Price List*, for the applicable retail, Commercial Base, or Commercial Plus price.

Weight Limit: 66 lbs.

Express Mail International — Flat Rate Envelopes and Flat Rate Boxes

Flat Rate Envelopes: The maximum weight is 4 pounds.

Flat Rate Boxes: The maximum weight is 20 pounds.

Refer to [Notice 123](#), *Price List*, for the applicable retail, Commercial Base, or Commercial Plus price.

Insurance (222.8)

Available for **Express Mail International merchandise shipments** only

Insured Amount not over	Fee	Insured Amount not over	Fee
\$200	No Fee	For insurance coverage above \$2,000, add \$1.50 for each \$500 or fraction thereof, up to a maximum of \$5,000 per shipment.	
500	2.35		
1,000	3.85		
1,500	5.35		
2,000	6.85		\$5,000 max.

Articles Admitted	Required Customs Form/Endorsement
Correspondence and business papers.	PS Form 2976, <i>Customs — CN 22 and Sender's Declaration</i> . Endorse item clearly next to mailing label as BUSINESS PAPERS.
Merchandise samples without commercial value.	PS Form 2976, <i>Customs — CN 22 and Sender's Declaration</i> .
Merchandise and all articles subject to customs duty.	PS Form 2976-A, <i>Customs Declaration and Dispatch Note CP 72</i> , inside a PS Form 2976-E, <i>Customs Declaration Envelope CP 91</i> .

Size Limits (221.52)

Maximum length: 36 inches

Maximum length and girth combined: 79 inches

Notes:

1. A commercial invoice must be included with all commercial shipments.
2. Coins; banknotes; currency notes, including paper money; securities of any kind payable to bearer; traveler's checks; platinum, gold, and silver; precious stones; jewelry; watches; and other valuable articles are prohibited in Express Mail International shipments to Mauritius.

Reciprocal Service Name: EMS/Speedpost

Country Code: MU

Areas Served: All

Priority Mail International (230) Price Group 7

Refer to Notice 123 , <i>Price List</i> , for the applicable retail, Commercial Base, or Commercial Plus price.

Weight Limit: 44 lbs.

Note: Ordinary Priority Mail International includes indemnity at no cost based on weight. (See [230](#).)

Priority Mail International — Flat Rate

Flat Rate Envelopes or Small Flat Rate Priced Boxes: The maximum weight is 4 pounds. Refer to [Notice 123](#), *Price List*, for the applicable retail, Commercial Base, or Commercial Plus price.

Flat Rate Boxes — Medium and Large: The maximum weight is 20 pounds, or the limit set by the individual country, whichever is less. Refer to [Notice 123](#), *Price List*, for the retail, Commercial Base, or Commercial Plus price.

Insurance (232.92)

Available for **Priority Mail International** merchandise parcels only (see [323.72](#) for markings)

Insured Amount not over	Fee
\$50	\$2.45
100	3.60
165 max.	4.75

Size Limits (231.22)

Maximum length: 42 inches

Maximum length and girth combined: 79 inches

First-Class Mail International (240) Price Group 7

For the prices and maximum weights for letters, large envelopes (flats), and postcards, see [Notice 123](#), *Price List*.

Size Limits

Letters: See [241.212](#)

Postcards: See [241.221](#)

Large Envelopes (Flats): See [241.232](#)

**Airmail M-bags (260) —
Direct Sack to One Addressee** Price Group 7

Refer to Notice 123 , <i>Price List</i> , for the applicable retail, Commercial Base, or Commercial Plus price.

Weight Limit: 66 lbs.

Matter for the Blind (270)

Free when sent as First-Class Mail International, First-Class Package International Service, Priority Mail International Flat Rate Envelopes, or Priority Mail International Small Flat Rate Priced Boxes. Weight limit: 4 pounds.

Free when sent as Priority Mail International.

Weight limit: 15 pounds.

**First-Class Package International
Service (250)** Price Group 7

For the prices and maximum weights for packages (small packets), see [Notice 123](#), *Price List*.

Size Limits

Packages (Small Packets): See [251.22](#) and [251.23](#).

Extra Services**Certificate of Mailing (313)**

Individual Pieces	Fee
Individual article (PS Form 3817)	\$1.20
Firm mailing books (PS Form 3877), per article listed (minimum 3)	0.44
Duplicate copy of PS Form 3817 or PS Form 3877 (per page)	1.20
Bulk Quantities	Fee
First 1,000 pieces (or fraction thereof)	\$7.05
Each additional 1,000 pieces (or fraction thereof)	0.85
Duplicate copy of PS Form 3606	1.20

COD and Certified NOT for International Mail**International Business Reply Service (382)**

Fee: Envelopes up to 2 ounces \$1.75; Cards \$1.25

International Postal Money Order (371)

NOT Available

International Reply Coupons (381)

NOT Available for International Mail as of January 27, 2013

Registered Mail (330)

Fee: \$12.95

Maximum Indemnity: \$46.14

Available only for First-Class Mail International, including postcards, Priority Mail International Flat Rate Envelopes, Priority Mail International Small Flat Rate Priced Boxes, and matter for the blind or other physically handicapped persons.

Restricted Delivery (350)

NOT Available for International Mail as of January 27, 2013

Return Receipt (340)

Fee: \$3.50

Available for Registered Mail only.

Mexico

Country Conditions for Mailing

Prohibitions (130)

Ammunition, firing caps, and loaded metal cartridges for portable firearms.
 Coins; banknotes; currency notes (paper money); securities payable to bearer; traveler's checks; platinum, gold, or silver, manufactured or not; precious stones; jewelry; and other valuable articles.
 Meat and products derived from pork.
 Perishable confectionery, pastries, fruit, and vegetables.
 Perishable infectious biological substances.
 Perishable noninfectious biological substances.
 Pistols and other devices for emitting tear gas.
 Radioactive materials.
 Tickets, lists, and circulars for foreign lotteries.
 Works infringing copyrights covering Mexico.

Restrictions

Chocolate and products made of chocolate require prior authorization from the Mexican Secretary of Commerce.
 Medicinal products, beauty products, cosmetics, and toilet articles are admitted only by prior approval of the Department of Public Health in Mexico.

Observations

1. Goods whose commercial value exceed U.S. \$70 dollars should be accompanied by a commercial invoice.
2. Import permits or licenses are required for merchandise exceeding 5000 Mexican pesos. Merchandise valued less than 5000 pesos does not require import permits.
3. To speed delivery of items subject to customs duty, commercial shipments must be accompanied by two copies of the commercial invoice, duly translated into Spanish, and inserted inside the package. Addressees will be fined if these documents are missing.

Customs Forms Required (123)

First-Class Mail International items and Priority Mail International Flat Rate Envelopes and Small Flat Rate Priced Boxes:
 PS Form 2976 (see 123.61)
 Priority Mail International parcels:
 PS Form 2976-A inside 2976-E (envelope)

Global Express Guaranteed (210) Price Group 2

Refer to [Notice 123, Price List](#), for the applicable retail, Commercial Base, or Commercial Plus price.
Weight Limit: 70 lbs.

Insurance (212.5)

Insured Amount not over	Fee	Insured Amount not over	Fee
\$100	No Fee	For document reconstruction insurance or non-document insurance coverage above \$800, add \$1.00 per \$100 or fraction thereof, up to a maximum of \$2,499 per shipment.	
200	\$1.00		
300	2.00		
400	3.00		
500	4.00		
600	5.00		
700	6.00		
800	7.00		\$2,499 max.

Value Limit (212.1)

The maximum value of a GXG shipment to this country is \$2,499 or a lesser amount if limited by content or value.

Size Limits (211.22)

The surface area of the address side of the item to be mailed must be large enough to completely contain the Global Express Guaranteed Air Waybill/Shipping Invoice (shipping label), postage, endorsement, and any applicable markings. The shipping label is approximately 5.5 inches high and 9.5 inches long.
 Maximum length: 46 inches
 Maximum width: 35 inches
 Maximum height: 46 inches
 Maximum length and girth combined: 108 inches

General Conditions for Mailing

See Publication 141, *Global Express Guaranteed Service Guide*, for information about areas served in the destination country, allowable contents, packaging and labeling requirements, tracking and tracing, service standards, and other conditions for mailing.

Express Mail International (220) Price Group 2

Refer to [Notice 123, Price List](#), for the applicable retail, Commercial Base, or Commercial Plus price.
Weight Limit: 44 lbs.

Express Mail International — Flat Rate Envelopes and Flat Rate Boxes

Flat Rate Envelopes: The maximum weight is 4 pounds.
 Flat Rate Boxes: The maximum weight is 20 pounds.
 Refer to [Notice 123, Price List](#), for the applicable retail, Commercial Base, or Commercial Plus price.

Insurance (222.8)

Available for **Express Mail International merchandise shipments only**

Insured Amount not over	Fee	Insured Amount not over	Fee
\$200	No Fee	For insurance coverage above \$2,000, add \$1.50 for each \$500 or fraction thereof, up to a maximum of \$5,000 per shipment.	
500	2.35		
1,000	3.85		
1,500	5.35		
2,000	6.85		\$5,000 max.

Articles Admitted	Required Customs Form/Endorsement
Correspondence, business papers, and documents.	No form required. Endorse item clearly next to mailing label as BUSINESS PAPERS.
Microfiche, microfilm, computer data (including magnetic tapes and disks), and merchandise samples.	PS Form 2976, <i>Customs — CN 22 and Sender's Declaration</i> .
Merchandise and all articles subject to customs duty.	PS Form 2976-A, <i>Customs Declaration and Dispatch Note CP 72</i> , inside a PS Form 2976-E, <i>Customs Declaration Envelope CP 91</i> .

Size Limits (221.52)

Maximum length: 36 inches
 Maximum length and girth combined: 79 inches

Notes:

1. Coins; banknotes; currency notes, including paper money; securities of any kind payable to bearer; traveler's checks; platinum, gold, and silver; precious stones; jewelry; watches; and other valuable articles are prohibited in Express Mail International shipments to Mexico.
2. An import license is required for microfilm, microfiche, and computer data.
3. To avoid confusion with domestic five-digit ZIP Codes, mailers should place the five-digit Postal Code for the destination city in Mexico in front of the city name, and the capitalized country name should appear as the last line of the address. For example:

50000 Toluca
MEXICO

Reciprocal Service Name: Servicio de Correspondencia Agrupada (SERCA) or Correos Acelerado International (CAI)

Country Code: MX

Areas Served: All

Priority Mail International (230) Price Group 2

Refer to [Notice 123, Price List](#), for the applicable retail, Commercial Base, or Commercial Plus price.

Weight Limit: 44 lbs.

Note: Ordinary Priority Mail International includes indemnity at no cost based on weight. (See [230](#).)

Priority Mail International — Flat Rate

Flat Rate Envelopes or Small Flat Rate Priced Boxes: The maximum weight is 4 pounds. Refer to [Notice 123, Price List](#), for the applicable retail, Commercial Base, or Commercial Plus price.

Flat Rate Boxes — Medium and Large: The maximum weight is 20 pounds, or the limit set by the individual country, whichever is less. Refer to [Notice 123, Price List](#), for the retail, Commercial Base, or Commercial Plus price.

Insurance (232.92) NOT Available

Size Limits (231.22)

Maximum length: 42 inches

Maximum length and girth combined: 79 inches

First-Class Mail International (240) Price Group 2

For the prices and maximum weights for letters, large envelopes (flats), and postcards, see [Notice 123, Price List](#).

Size Limits

Letters: See [241.212](#)

Postcards: See [241.221](#)

Large Envelopes (Flats): See [241.232](#)

Airmail M-bags (260) — Direct Sack to One Addressee Price Group 2

Refer to [Notice 123, Price List](#), for the applicable retail, Commercial Base, or Commercial Plus price.

Weight Limit: 66 lbs.

Matter for the Blind (270)

Free when sent as First-Class Mail International, First-Class Package International Service, Priority Mail International Flat Rate Envelopes, or Priority Mail International Small Flat Rate Priced Boxes. Weight limit: 4 pounds.

Free when sent as Priority Mail International.

Weight limit: 15 pounds.

First-Class Package International Service (250) Price Group 2

For the prices and maximum weights for packages (small packets), see [Notice 123, Price List](#).

Size Limits

Packages (Small Packets): See [251.22](#) and [251.23](#).

Extra Services**Certificate of Mailing (313)**

Individual Pieces	Fee
Individual article (PS Form 3817)	\$1.20
Firm mailing books (PS Form 3877), per article listed (minimum 3)	0.44
Duplicate copy of PS Form 3817 or PS Form 3877 (per page)	1.20
Bulk Quantities	Fee
First 1,000 pieces (or fraction thereof)	\$7.05
Each additional 1,000 pieces (or fraction thereof)	0.85
Duplicate copy of PS Form 3606	1.20

COD and Certified NOT for International Mail

International Business Reply Service (382)

Fee: Envelopes up to 2 ounces \$1.75; Cards \$1.25

International Postal Money Order (371)

Use MO Form MP1

Maximum Amount Available: \$700

Fee: \$4.50

Money Order Inquiry:

Fee: \$5.75

International Reply Coupons (381)

NOT Available for International Mail as of January 27, 2013

Registered Mail (330)

Fee: \$12.95

Maximum Indemnity: \$46.14

Available only for First-Class Mail International, including postcards, Priority Mail International Flat Rate Envelopes, Priority Mail International Small Flat Rate Priced Boxes, and matter for the blind or other physically handicapped persons.

Restricted Delivery (350)

NOT Available for International Mail as of January 27, 2013

Return Receipt (340)

Fee: \$3.50

Available for Registered Mail only.

Moldova

Country Conditions for Mailing

Prohibitions (130)

Bank notes; currency notes; and securities payable to bearer.
 Explosives, pyrotechnic products, matches; materials regarded as combustible or dangerous.
 Perishable infectious biological substances.
 Perishable noninfectious biological substances.
 Printed books, newspapers, pictures, publications, manuscripts, and other products of the printing industry that are contrary to public order; obscene or immoral articles.
 Radioactive materials.

Restrictions

Medicaments and other products used in medical treatment are subject to prior authorization granted by the Ministry of Health (Pharmaceutical and Medical Equipment) or by the Ministry of Agriculture and Food (Veterinary Service).

Observations

None

Customs Forms Required (123)

First-Class Mail International items and Priority Mail International Flat Rate Envelopes and Small Flat Rate Priced Boxes:
 PS Form 2976 (see 123.61)
 Priority Mail International parcels:
 PS Form 2976-A inside 2976-E (envelope)

Global Express Guaranteed (210) Price Group 4

Refer to Notice 123 , <i>Price List</i> , for the applicable retail, Commercial Base, or Commercial Plus price.
Weight Limit: 70 lbs.

Insurance (212.5)

Insured Amount not over	Fee	Insured Amount not over	Fee
\$100	No Fee	For document reconstruction insurance or non-document insurance coverage above \$800, add \$1.00 per \$100 or fraction thereof, up to a maximum of \$2,499 per shipment.	
200	\$1.00		
300	2.00		
400	3.00		
500	4.00		
600	5.00		
700	6.00		
800	7.00		\$2,499 max.

Value Limit (212.1)

The maximum value of a GXG shipment to this country is \$2,499 or a lesser amount if limited by content or value.

Size Limits (211.22)

The surface area of the address side of the item to be mailed must be large enough to completely contain the Global Express Guaranteed Air Waybill/Shipping Invoice (shipping label), postage, endorsement, and any applicable markings. The shipping label is approximately 5.5 inches high and 9.5 inches long.
 Maximum length: 46 inches
 Maximum width: 35 inches
 Maximum height: 46 inches
 Maximum length and girth combined: 108 inches

General Conditions for Mailing

See Publication 141, *Global Express Guaranteed Service Guide*, for information about areas served in the destination country, allowable contents, packaging and labeling requirements, tracking and tracing, service standards, and other conditions for mailing.

Express Mail International (220) Price Group 4

Refer to Notice 123 , <i>Price List</i> , for the applicable retail, Commercial Base, or Commercial Plus price.
Weight Limit: 70 lbs.

Express Mail International — Flat Rate Envelopes and Flat Rate Boxes

Flat Rate Envelopes: The maximum weight is 4 pounds.
 Flat Rate Boxes: The maximum weight is 20 pounds.
 Refer to [Notice 123](#), *Price List*, for the applicable retail, Commercial Base, or Commercial Plus price.

Insurance (222.8)

Available for **Express Mail International merchandise shipments** only

Insured Amount not over	Fee	Insured Amount not over	Fee
\$200	No Fee	For insurance coverage above \$2,000, add \$1.50 for each \$500 or fraction thereof, up to a maximum of \$5,000 per shipment.	
500	2.35		
1,000	3.85		
1,500	5.35		
2,000	6.85		\$5,000 max.

Articles Admitted	Required Customs Form/Endorsement
Correspondence, business papers, and documents.	PS Form 2976, <i>Customs — CN 22 and Sender's Declaration</i> . Endorse item clearly next to mailing label as BUSINESS PAPERS.
Merchandise samples without commercial value.	PS Form 2976-A, <i>Customs Declaration and Dispatch Note CP 72</i> , inside a PS Form 2976-E, <i>Customs Declaration Envelope CP 91</i> .
Merchandise and all articles subject to customs duty.	PS Form 2976-A, <i>Customs Declaration and Dispatch Note CP 72</i> , inside a PS Form 2976-E, <i>Customs Declaration Envelope CP 91</i> .

Size Limits (221.52)

Maximum length: 36 inches
 Maximum length and girth combined: 79 inches

Notes:

1. Addressees are required to obtain import licenses/permits to receive most goods.
2. Coins; banknotes; currency notes, including paper money; securities of any kind payable to bearer; traveler's checks; platinum, gold, and silver; precious stones; jewelry; watches; and other valuable articles are prohibited in Express Mail International shipments to Moldova.

Reciprocal Service Name: EMS**Country Code:** MD**Areas Served:**

Express Mail International is available **only** to the following location:
277000 Chisinau (Kishinev)

Priority Mail International (230) Price Group 4

Refer to Notice 123 , <i>Price List</i> , for the applicable retail, Commercial Base, or Commercial Plus price.
Weight Limit: 70 lbs.

Note: Ordinary Priority Mail International includes indemnity at no cost based on weight. (See [230](#).)

Priority Mail International — Flat Rate

Flat Rate Envelopes or Small Flat Rate Priced Boxes: The maximum weight is 4 pounds. Refer to [Notice 123](#), *Price List*, for the applicable retail, Commercial Base, or Commercial Plus price.

Flat Rate Boxes — Medium and Large: The maximum weight is 20 pounds, or the limit set by the individual country, whichever is less. Refer to [Notice 123](#), *Price List*, for the retail, Commercial Base, or Commercial Plus price.

Insurance (232.92)

Available for **Priority Mail International merchandise parcels** only (see [323.72](#) for markings)

Insured Amount not over	Fee	Insured Amount not over	Fee
\$50	\$2.45		
100	3.60	Add \$1.15 for each additional \$100 or fraction of insurance coverage.	
200	4.75		
300	5.90		
400	7.05		
500	8.20	\$2,915 max.	\$36.95

Size Limits (231.22)

Maximum length: 42 inches

Maximum length and girth combined: 79 inches

First-Class Mail International (240) Price Group 4

For the prices and maximum weights for letters, large envelopes (flats), and postcards, see [Notice 123](#), *Price List*.

Size Limits

Letters: See [241.212](#)

Postcards: See [241.221](#)

Large Envelopes (Flats): See [241.232](#)

Airmail M-bags (260) —**Direct Sack to One Addressee** Price Group 4

Refer to Notice 123 , <i>Price List</i> , for the applicable retail, Commercial Base, or Commercial Plus price.
Weight Limit: 66 lbs.

Matter for the Blind (270)

Free when sent as First-Class Mail International, First-Class Package International Service, Priority Mail International Flat Rate Envelopes, or Priority Mail International Small Flat Rate Priced Boxes. Weight limit: 4 pounds.

Free when sent as Priority Mail International.
Weight limit: 15 pounds.

First-Class Package International Service (250)

Price Group 4

For the prices and maximum weights for packages (small packets), see [Notice 123](#), *Price List*.

Size Limits

Packages (Small Packets): See [251.22](#) and [251.23](#).

Extra Services**Certificate of Mailing (313)**

Individual Pieces	Fee
Individual article (PS Form 3817)	\$1.20
Firm mailing books (PS Form 3877), per article listed (minimum 3)	0.44
Duplicate copy of PS Form 3817 or PS Form 3877 (per page)	1.20
Bulk Quantities	Fee
First 1,000 pieces (or fraction thereof)	\$7.05
Each additional 1,000 pieces (or fraction thereof)	0.85
Duplicate copy of PS Form 3606	1.20

COD and Certified

NOT for International Mail

International Business Reply Service (382)

Fee: Envelopes up to 2 ounces \$1.75; Cards \$1.25

International Postal Money Order (371)

NOT Available

International Reply Coupons (381)

NOT Available for International Mail as of January 27, 2013

Registered Mail (330)**Fee:** \$12.95

Maximum Indemnity: \$46.14

Available only for First-Class Mail International, including postcards, Priority Mail International Flat Rate Envelopes, Priority Mail International Small Flat Rate Priced Boxes, and matter for the blind or other physically handicapped persons.

Restricted Delivery (350)

NOT Available for International Mail as of January 27, 2013

Return Receipt (340)**Fee:** \$3.50

Available for Registered Mail only.

Mongolia

Country Conditions for Mailing

Prohibitions (130)

Coins, bank notes, securities payable to bearer, and traveler's checks.
Perishable infectious biological substances.
Radioactive materials.

Restrictions

No list furnished.

Observations

None

Customs Forms Required (123)

First-Class Mail International items and Priority Mail International Flat Rate Envelopes and Small Flat Rate Priced Boxes:
PS Form 2976 (see 123.61)
Priority Mail International parcels:
PS Form 2976-A inside 2976-E (envelope)

Global Express Guaranteed (210) Price Group 4

Refer to [Notice 123](#), *Price List*, for the applicable retail, Commercial Base, or Commercial Plus price.

Weight Limit: 70 lbs.

Insurance (212.5)

Insured Amount not over	Fee	Insured Amount not over	Fee
\$100	No Fee	For document reconstruction insurance or non-document insurance coverage above \$800, add \$1.00 per \$100 or fraction thereof, up to a maximum of \$2,499 per shipment.	
200	\$1.00		
300	2.00		
400	3.00		
500	4.00		
600	5.00		
700	6.00		
800	7.00		\$2,499 max.

Value Limit (212.1)

The maximum value of a GXG shipment to this country is \$2,499 or a lesser amount if limited by content or value.

Size Limits (211.22)

The surface area of the address side of the item to be mailed must be large enough to completely contain the Global Express Guaranteed Air Waybill/Shipping Invoice (shipping label), postage, endorsement, and any applicable markings. The shipping label is approximately 5.5 inches high and 9.5 inches long.

Maximum length: 46 inches

Maximum width: 35 inches

Maximum height: 46 inches

Maximum length and girth combined: 108 inches

General Conditions for Mailing

See Publication 141, *Global Express Guaranteed Service Guide*, for information about areas served in the destination country, allowable contents, packaging and labeling requirements, tracking and tracing, service standards, and other conditions for mailing.

Express Mail International (220) Price Group 6

Refer to [Notice 123](#), *Price List*, for the applicable retail, Commercial Base, or Commercial Plus price.

Weight Limit: 66 lbs.

Express Mail International — Flat Rate Envelopes and Flat Rate Boxes

Flat Rate Envelopes: The maximum weight is 4 pounds.

Flat Rate Boxes: The maximum weight is 20 pounds.

Refer to [Notice 123](#), *Price List*, for the applicable retail, Commercial Base, or Commercial Plus price.

Insurance (222.8)

Available for **Express Mail International merchandise shipments only**

Insured Amount not over	Fee	Insured Amount not over	Fee
\$200	No Fee	For insurance coverage above \$2,000, add \$1.50 for each \$500 or fraction thereof, up to a maximum of \$5,000 per shipment.	
500	2.35		
1,000	3.85		
1,500	5.35		
2,000	6.85		\$5,000 max.

Articles Admitted	Required Customs Form/Endorsement
Correspondence and business papers.	PS Form 2976, <i>Customs — CN 22 and Sender's Declaration</i> . Endorse item clearly next to mailing label as BUSINESS PAPERS.
Merchandise samples without commercial value and not subject to customs duty.	PS Form 2976, <i>Customs — CN 22 and Sender's Declaration</i> .
Merchandise and all articles subject to customs duty.	PS Form 2976-A, <i>Customs Declaration and Dispatch Note CP 72</i> , inside a PS Form 2976-E, <i>Customs Declaration Envelope CP 91</i> .

Size Limits (221.52)

Maximum length: 36 inches

Maximum length and girth combined: 79 inches

Notes:

1. Coins; banknotes; currency notes, including paper money; securities of any kind payable to bearer; traveler's checks; platinum, gold, and silver; precious stones; jewelry; watches; and other valuable articles are prohibited in Express Mail International shipments to Mongolia.
2. All items prohibited in regular international mail are also prohibited in Express Mail International to Mongolia.
3. Express Mail International items are delivered Monday through Saturday. There are no deliveries on Sundays and national holidays. There is no service guarantee on Express Mail International items.
4. The initial shipment date (item 3 of PS Form 5637, *Express Mail Corporate Account/Custom Designed Form*) for Custom Designed Service should be at least 10 days after one copy of the agreement is sent to:

CENTRAL POST OFFICE
EMS SECTOR
PO BOX 1106
ULAN BATOR 210 613
MONGOLIA

Reciprocal Service Name: EMS

Country Code: MN

Areas Served: Ulan Bator and all provincial centers (aimaks)

Priority Mail International (230) Price Group 6

Refer to Notice 123 , <i>Price List</i> , for the applicable retail, Commercial Base, or Commercial Plus price.

Weight Limit: 66 lbs.

Note: Ordinary Priority Mail International includes indemnity at no cost based on weight. (See [230](#).)

Priority Mail International — Flat Rate

Flat Rate Envelopes or Small Flat Rate Priced Boxes: The maximum weight is 4 pounds. Refer to [Notice 123](#), *Price List*, for the applicable retail, Commercial Base, or Commercial Plus price.

Flat Rate Boxes — Medium and Large: The maximum weight is 20 pounds, or the limit set by the individual country, whichever is less. Refer to [Notice 123](#), *Price List*, for the retail, Commercial Base, or Commercial Plus price.

Insurance (232.92) NOT Available

Size Limits (231.22)

Maximum length: 42 inches

Maximum length and girth combined: 79 inches

First-Class Mail International (240) Price Group 6

For the prices and maximum weights for letters, large envelopes (flats), and postcards, see [Notice 123](#), *Price List*.

Size Limits

Letters: See [241.212](#)

Postcards: See [241.221](#)

Large Envelopes (Flats): See [241.232](#)

Airmail M-bags (260) —

Direct Sack to One Addressee Price Group 6

Refer to Notice 123 , <i>Price List</i> , for the applicable retail, Commercial Base, or Commercial Plus price.

Weight Limit: 66 lbs.

Matter for the Blind (270)

Free when sent as First-Class Mail International, First-Class Package International Service, Priority Mail International Flat Rate Envelopes, or Priority Mail International Small Flat Rate Priced Boxes. Weight limit: 4 pounds.

Free when sent as Priority Mail International.

Weight limit: 15 pounds.

First-Class Package International Service (250) Price Group 6

For the prices and maximum weights for packages (small packets), see [Notice 123](#), *Price List*.

Size Limits

Packages (Small Packets): See [251.22](#) and [251.23](#).

Extra Services

Certificate of Mailing (313)

Individual Pieces	Fee
Individual article (PS Form 3817)	\$1.20
Firm mailing books (PS Form 3877), per article listed (minimum 3)	0.44
Duplicate copy of PS Form 3817 or PS Form 3877 (per page)	1.20
Bulk Quantities	Fee
First 1,000 pieces (or fraction thereof)	\$7.05
Each additional 1,000 pieces (or fraction thereof)	0.85
Duplicate copy of PS Form 3606	1.20

COD and Certified NOT for International Mail

International Business Reply Service (382)

Fee: Envelopes up to 2 ounces \$1.75; Cards \$1.25

International Postal Money Order (371)

NOT Available

International Reply Coupons (381)

NOT Available for International Mail as of January 27, 2013

Registered Mail (330)

Fee: \$12.95

Maximum Indemnity: \$46.14

Available only for First-Class Mail International, including postcards, Priority Mail International Flat Rate Envelopes, Priority Mail International Small Flat Rate Priced Boxes, and matter for the blind or other physically handicapped persons.

Restricted Delivery (350)

NOT Available for International Mail as of January 27, 2013

Return Receipt (340)

Fee: \$3.50

Available for Registered Mail only.

Montenegro

Country Conditions for Mailing

Prohibitions (130)

No list furnished.

Restrictions

No list furnished.

Observations

None

Customs Forms Required (123)

First-Class Mail International items and Priority Mail International Flat Rate Envelopes and Small Flat Rate Priced Boxes:
 PS Form 2976 (see 123.61)
 Priority Mail International parcels:
 PS Form 2976-A inside 2976-E (envelope)

Global Express Guaranteed (210) Price Group 4

Refer to Notice 123 , <i>Price List</i> , for the applicable retail, Commercial Base, or Commercial Plus price.
Weight Limit: 70 lbs.

Insurance (212.5)

Insured Amount not over	Fee	Insured Amount not over	Fee
\$100	No Fee	For document reconstruction insurance or non-document insurance coverage above \$800, add \$1.00 per \$100 or fraction thereof, up to a maximum of \$2,499 per shipment.	
200	\$1.00		
300	2.00		
400	3.00		
500	4.00		
600	5.00		
700	6.00		
800	7.00		\$2,499 max.

Value Limit (212.1)

The maximum value of a GXG shipment to this country is \$2,499 or a lesser amount if limited by content or value.

Size Limits (211.22)

The surface area of the address side of the item to be mailed must be large enough to completely contain the Global Express Guaranteed Air Waybill/Shipping Invoice (shipping label), postage, endorsement, and any applicable markings. The shipping label is approximately 5.5 inches high and 9.5 inches long.

Maximum length: 46 inches
 Maximum width: 35 inches
 Maximum height: 46 inches
 Maximum length and girth combined: 108 inches

General Conditions for Mailing

See Publication 141, *Global Express Guaranteed Service Guide*, for information about areas served in the destination country, allowable contents, packaging and labeling requirements, tracking and tracing, service standards, and other conditions for mailing.

Express Mail International (220)

Not Available

Priority Mail International (230) Price Group 5

Refer to Notice 123 , <i>Price List</i> , for the applicable retail, Commercial Base, or Commercial Plus price.
Weight Limit: 70 lbs.

Note: Ordinary Priority Mail International includes indemnity at no cost based on weight. (See 230.)

Priority Mail International — Flat Rate

Flat Rate Envelopes or Small Flat Rate Priced Boxes: The maximum weight is 4 pounds. Refer to [Notice 123](#), *Price List*, for the applicable retail, Commercial Base, or Commercial Plus price.

Flat Rate Boxes — Medium and Large: The maximum weight is 20 pounds, or the limit set by the individual country, whichever is less. Refer to [Notice 123](#), *Price List*, for the retail, Commercial Base, or Commercial Plus price.

Insurance (232.92)

Available for **Priority Mail International merchandise parcels** only (see 323.72 for markings)

Insured Amount not over	Fee	Insured Amount not over	Fee
\$50	\$2.45	Add \$1.15 for each additional \$100 or fraction of insurance coverage.	
100	3.60		
200	4.75		
300	5.90		
400	7.05		
500	8.20		\$5,000 max.

Size Limits (231.22)

Maximum length: 42 inches
 Maximum length and girth combined: 79 inches

First-Class Mail International (240) Price Group 5

For the prices and maximum weights for letters, large envelopes (flats), and postcards, see [Notice 123](#), *Price List*.

Size Limits

Letters: See 241.212
 Postcards: See 241.221
 Large Envelopes (Flats): See 241.232

Airmail M-bags (260) — Direct Sack to One Addressee

Price Group 5

Refer to Notice 123 , <i>Price List</i> , for the applicable retail, Commercial Base, or Commercial Plus price.
Weight Limit: 66 lbs.

Matter for the Blind (270)

Free when sent as First-Class Mail International, First-Class Package International Service, Priority Mail International Flat Rate Envelopes, or Priority Mail International Small Flat Rate Priced Boxes. Weight limit: 4 pounds.
 Free when sent as Priority Mail International.
 Weight limit: 15 pounds.

First-Class Package International Service (250)

Price Group 5

For the prices and maximum weights for packages (small packets), see [Notice 123](#), *Price List*.

Size Limits

Packages (Small Packets): See [251.22](#) and [251.23](#).

Extra Services

Certificate of Mailing (313)

Individual Pieces	Fee
Individual article (PS Form 3817)	\$1.20
Firm mailing books (PS Form 3877), per article listed (minimum 3)	0.44
Duplicate copy of PS Form 3817 or PS Form 3877 (per page)	1.20
Bulk Quantities	Fee
First 1,000 pieces (or fraction thereof)	\$7.05
Each additional 1,000 pieces (or fraction thereof)	0.85
Duplicate copy of PS Form 3606	1.20

COD and Certified

NOT for International Mail

International Business Reply Service (382)

Fee: Envelopes up to 2 ounces \$1.75; Cards \$1.25

International Postal Money Order (371)

NOT Available

International Reply Coupons (381)

NOT Available for International Mail as of January 27, 2013

Registered Mail (330)

NOT Available

Restricted Delivery (350)

NOT Available for International Mail as of January 27, 2013

Return Receipt (340)

Fee: \$3.50

Available for Priority Mail International parcels only.

Montserrat**Country Conditions for Mailing****Prohibitions (130)**

Perishable infectious biological substances.
Radioactive materials.

Restrictions

No list furnished.

Observations

None

Customs Forms Required (123)

First-Class Mail International items and Priority Mail International Flat Rate Envelopes and Small Flat Rate Priced Boxes:
PS Form 2976 (see 123.61)
Priority Mail International parcels:
PS Form 2976-A inside 2976-E (envelope)

Global Express Guaranteed (210) Price Group 7

Refer to [Notice 123](#), *Price List*, for the applicable retail, Commercial Base, or Commercial Plus price.

Weight Limit: 70 lbs.

Insurance (212.5)

Insured Amount not over	Fee	Insured Amount not over	Fee
\$100	No Fee	For document reconstruction insurance or non-document insurance coverage above \$800, add \$1.00 per \$100 or fraction thereof, up to a maximum of \$2,499 per shipment.	
200	\$1.00		
300	2.00		
400	3.00		
500	4.00		
600	5.00		
700	6.00		
800	7.00		\$2,499 max.

Value Limit (212.1)

The maximum value of a GXG shipment to this country is \$2,499 or a lesser amount if limited by content or value.

Size Limits (211.22)

The surface area of the address side of the item to be mailed must be large enough to completely contain the Global Express Guaranteed Air Waybill/Shipping Invoice (shipping label), postage, endorsement, and any applicable markings. The shipping label is approximately 5.5 inches high and 9.5 inches long.

Maximum length: 46 inches

Maximum width: 35 inches

Maximum height: 46 inches

Maximum length and girth combined: 108 inches

General Conditions for Mailing

See Publication 141, *Global Express Guaranteed Service Guide*, for information about areas served in the destination country, allowable contents, packaging and labeling requirements, tracking and tracing, service standards, and other conditions for mailing.

Express Mail International (220)

Not Available

Priority Mail International (230) Price Group 9

Refer to [Notice 123](#), *Price List*, for the applicable retail, Commercial Base, or Commercial Plus price.

Weight Limit: 44 lbs.

Note: Ordinary Priority Mail International includes indemnity at no cost based on weight. (See 230.)

Priority Mail International — Flat Rate

Flat Rate Envelopes or Small Flat Rate Priced Boxes: The maximum weight is 4 pounds. Refer to [Notice 123](#), *Price List*, for the applicable retail, Commercial Base, or Commercial Plus price.

Flat Rate Boxes — Medium and Large: The maximum weight is 20 pounds, or the limit set by the individual country, whichever is less. Refer to [Notice 123](#), *Price List*, for the retail, Commercial Base, or Commercial Plus price.

Insurance (232.92)

Available for **Priority Mail International merchandise parcels** only (see 323.72 for markings)

Insured Amount not over	Fee	Insured Amount not over	Fee
\$50	\$2.45	Add \$1.15 for each additional \$100 or fraction of insurance coverage.	
100	3.60		
200	4.75		
300	5.90		
400	7.05		
500	8.20		\$2,200 max.

Size Limits (231.22)

Maximum length: 42 inches

Maximum length and girth combined: 79 inches

First-Class Mail International (240) Price Group 9

For the prices and maximum weights for letters, large envelopes (flats), and postcards, see [Notice 123](#), *Price List*.

Size Limits

Letters: See 241.212

Postcards: See 241.221

Large Envelopes (Flats): See 241.232

Airmail M-bags (260) —**Direct Sack to One Addressee Price Group 9**

Refer to [Notice 123](#), *Price List*, for the applicable retail, Commercial Base, or Commercial Plus price.

Weight Limit: 66 lbs.

Matter for the Blind (270)

Free when sent as First-Class Mail International, First-Class Package International Service, Priority Mail International Flat Rate Envelopes, or Priority Mail International Small Flat Rate Priced Boxes. Weight limit: 4 pounds.

Free when sent as Priority Mail International.

Weight limit: 15 pounds.

First-Class Package International Service (250)

Price Group 9

For the prices and maximum weights for packages (small packets), see [Notice 123](#), *Price List*.

Size Limits

Packages (Small Packets): See [251.22](#) and [251.23](#).

Extra Services

Certificate of Mailing (313)

Individual Pieces	Fee
Individual article (PS Form 3817)	\$1.20
Firm mailing books (PS Form 3877), per article listed (minimum 3)	0.44
Duplicate copy of PS Form 3817 or PS Form 3877 (per page)	1.20
Bulk Quantities	Fee
First 1,000 pieces (or fraction thereof)	\$7.05
Each additional 1,000 pieces (or fraction thereof)	0.85
Duplicate copy of PS Form 3606	1.20

COD and Certified

NOT for International Mail

International Business Reply Service (382)

Fee: Envelopes up to 2 ounces \$1.75; Cards \$1.25

International Postal Money Order (371)

Use MO Form MP1

Maximum Amount Available: \$700 Fee: \$4.50

Money Order Inquiry: Fee: \$5.75

International Reply Coupons (381)

NOT Available for International Mail as of January 27, 2013

Registered Mail (330)

Fee: \$12.95

Maximum Indemnity: \$46.14

Available only for First-Class Mail International, including postcards, Priority Mail International Flat Rate Envelopes, Priority Mail International Small Flat Rate Priced Boxes, and matter for the blind or other physically handicapped persons.

Restricted Delivery (350)

NOT Available for International Mail as of January 27, 2013

Return Receipt (340)

Fee: \$3.50

Available for Registered Mail only.

Morocco

Country Conditions for Mailing

Prohibitions (130)

Coins; banknotes; currency notes (paper money); traveler's checks; securities of any kind payable to bearer; platinum, gold or silver, manufactured or not; precious stones; jewelry; and other valuable articles.

Lottery tickets and printed matter relating to lotteries.

Radioactive materials.

Weapons and parts thereof, except for the Ministry of War.

Restrictions

Import permits and quota certificates issued by the Ministry of Trade (Morocco) are required for many types of goods.

Therefore, the sender should ascertain from the addressee or Moroccan Consulates before mailing whether the necessary documents are held or required.

Used/second-hand clothes are subject to an import permit issued in advance by the Moroccan Ministry of Industry, Commerce, Mines, and Merchant Marine.

Observations

None

Customs Forms Required (123)

First-Class Mail International items and Priority Mail

International Flat Rate Envelopes and Small Flat Rate Priced Boxes:

PS Form 2976 (see 123.61)

Priority Mail International parcels:

PS Form 2976-A inside 2976-E (envelope)

Global Express Guaranteed (210) Price Group 4

Refer to [Notice 123](#), *Price List*, for the applicable retail, Commercial Base, or Commercial Plus price.

Weight Limit: 70 lbs.

Insurance (212.5)

Insured Amount not over	Fee	Insured Amount not over	Fee
\$100	No Fee	For document reconstruction insurance or non-document insurance coverage above \$800, add \$1.00 per \$100 or fraction thereof, up to a maximum of \$2,499 per shipment.	
200	\$1.00		
300	2.00		
400	3.00		
500	4.00		
600	5.00		
700	6.00		
800	7.00		\$2,499 max.

Value Limit (212.1)

The maximum value of a GXG shipment to this country is \$2,499 or a lesser amount if limited by content or value.

Size Limits (211.22)

The surface area of the address side of the item to be mailed must be large enough to completely contain the Global Express Guaranteed Air Waybill/Shipping Invoice (shipping label), postage, endorsement, and any applicable markings. The shipping label is approximately 5.5 inches high and 9.5 inches long.

Maximum length: 46 inches

Maximum width: 35 inches

Maximum height: 46 inches

Maximum length and girth combined: 108 inches

General Conditions for Mailing

See Publication 141, *Global Express Guaranteed Service Guide*, for information about areas served in the destination country, allowable contents, packaging and labeling requirements, tracking and tracing, service standards, and other conditions for mailing.

Express Mail International (220) Price Group 8

Refer to [Notice 123](#), *Price List*, for the applicable retail, Commercial Base, or Commercial Plus price.

Weight Limit: 68 lbs.

Express Mail International — Flat Rate Envelopes and Flat Rate Boxes

Flat Rate Envelopes: The maximum weight is 4 pounds.

Flat Rate Boxes: The maximum weight is 20 pounds.

Refer to [Notice 123](#), *Price List*, for the applicable retail, Commercial Base, or Commercial Plus price.

Insurance (222.8)

Available for **Express Mail International merchandise shipments** only

Insured Amount not over	Fee	Insured Amount not over	Fee
\$200	No Fee	For insurance coverage above \$2,000, add \$1.50 for each \$500 or fraction thereof, up to a maximum of \$5,000 per shipment.	
500	2.35		
1,000	3.85		
1,500	5.35		
2,000	6.85		\$5,000 max.

Articles Admitted	Required Customs Form/Endorsement
Correspondence, business papers, and documents.	No form required. Endorse item clearly next to mailing label as BUSINESS PAPERS.
Merchandise samples without commercial value.	PS Form 2976, <i>Customs — CN 22 and Sender's Declaration</i> .
Merchandise and all articles subject to customs duty.	PS Form 2976-A, <i>Customs Declaration and Dispatch Note CP 72</i> , inside a PS Form 2976-E, <i>Customs Declaration Envelope CP 91</i> . A commercial invoice should be included with all commercial shipments.

Size Limits (221.52)

Maximum length: 36 inches

Maximum length and girth combined: 79 inches

Note:

Coins; banknotes; currency notes, including paper money; securities of any kind payable to bearer; traveler's checks; platinum, gold, and silver; precious stones; jewelry; watches; and other valuable articles are prohibited in Express Mail International shipments to Morocco.

Reciprocal Service Name: Courier Accelere
Internationale-EMS

Country Code: MA

Areas Served: All

Priority Mail International (230) Price Group 8

Refer to Notice 123 , <i>Price List</i> , for the applicable retail, Commercial Base, or Commercial Plus price.

Weight Limit: 66 lbs.

Note: Ordinary Priority Mail International includes indemnity at no cost based on weight. (See [230](#).)

Priority Mail International — Flat Rate

Flat Rate Envelopes or Small Flat Rate Priced Boxes: The maximum weight is 4 pounds. Refer to [Notice 123](#), *Price List*, for the applicable retail, Commercial Base, or Commercial Plus price.

Flat Rate Boxes — Medium and Large: The maximum weight is 20 pounds, or the limit set by the individual country, whichever is less. Refer to [Notice 123](#), *Price List*, for the retail, Commercial Base, or Commercial Plus price.

Insurance (232.92)

Available for **Priority Mail International merchandise parcels** only (see [323.72](#) for markings)

Insured Amount not over	Fee	Insured Amount not over	Fee
\$50	\$2.45	Add \$1.15 for each additional \$100 or fraction of insurance coverage.	
100	3.60		
200	4.75		
300	5.90		
400	7.05		
500	8.20	\$5,000 max.	\$59.95

Size Limits (231.22)

Maximum length: 42 inches

Maximum length and girth combined: 79 inches

First-Class Mail International (240) Price Group 8

For the prices and maximum weights for letters, large envelopes (flats), and postcards, see [Notice 123](#), *Price List*.

Size Limits

Letters: See [241.212](#)

Postcards: See [241.221](#)

Large Envelopes (Flats): See [241.232](#)

**Airmail M-bags (260) —
Direct Sack to One Addressee** Price Group 8

Refer to Notice 123 , <i>Price List</i> , for the applicable retail, Commercial Base, or Commercial Plus price.

Weight Limit: 66 lbs.

Matter for the Blind (270) NOT Available**First-Class Package International
Service (250)** Price Group 8

For the prices and maximum weights for packages (small packets), see [Notice 123](#), *Price List*.

Size Limits

Packages (Small Packets): See [251.22](#) and [251.23](#).

Extra Services**Certificate of Mailing (313)**

Individual Pieces	Fee
Individual article (PS Form 3817)	\$1.20
Firm mailing books (PS Form 3877), per article listed (minimum 3)	0.44
Duplicate copy of PS Form 3817 or PS Form 3877 (per page)	1.20
Bulk Quantities	Fee
First 1,000 pieces (or fraction thereof)	\$7.05
Each additional 1,000 pieces (or fraction thereof)	0.85
Duplicate copy of PS Form 3606	1.20

COD and Certified NOT for International Mail**International Business Reply Service (382)**

Fee: Envelopes up to 2 ounces \$1.75; Cards \$1.25

International Postal Money Order (371)

NOT Available

International Reply Coupons (381)

NOT Available for International Mail as of January 27, 2013

Registered Mail (330)

Fee: \$12.95

Maximum Indemnity: \$46.14

Available only for First-Class Mail International, including postcards, Priority Mail International Flat Rate Envelopes, Priority Mail International Small Flat Rate Priced Boxes, and matter for the blind or other physically handicapped persons.

Restricted Delivery (350)

NOT Available for International Mail as of January 27, 2013

Return Receipt (340)

Fee: \$3.50

Available for Registered Mail only.

Mozambique

Country Conditions for Mailing

Prohibitions (130)

Coins; banknotes; currency notes (paper money); traveler's checks; securities of any kind payable to bearer; platinum, gold, or silver, manufactured or not; precious stones; jewelry; and other valuable articles. However, coins for numismatic purposes are permitted.

Perishable infectious biological substances.

Radioactive materials.

Restrictions

No list furnished.

Observations

None

Customs Forms Required (123)

First-Class Mail International items and Priority Mail

International Flat Rate Envelopes and Small Flat Rate Priced Boxes:

PS Form 2976 (see 123.61)

Priority Mail International parcels:

PS Form 2976-A inside 2976-E (envelope)

Global Express Guaranteed (210) Price Group 4

Refer to [Notice 123](#), *Price List*, for the applicable retail, Commercial Base, or Commercial Plus price.

Weight Limit: 70 lbs.

Insurance (212.5)

Insured Amount not over	Fee	Insured Amount not over	Fee
\$100	No Fee	For document reconstruction insurance or non-document insurance coverage above \$800, add \$1.00 per \$100 or fraction thereof, up to a maximum of \$2,499 per shipment.	
200	\$1.00		
300	2.00		
400	3.00		
500	4.00		
600	5.00		
700	6.00		
800	7.00		\$2,499 max.

Value Limit (212.1)

The maximum value of a GXG shipment to this country is \$2,499 or a lesser amount if limited by content or value.

Size Limits (211.22)

The surface area of the address side of the item to be mailed must be large enough to completely contain the Global Express Guaranteed Air Waybill/Shipping Invoice (shipping label), postage, endorsement, and any applicable markings. The shipping label is approximately 5.5 inches high and 9.5 inches long.

Maximum length: 46 inches

Maximum width: 35 inches

Maximum height: 46 inches

Maximum length and girth combined: 108 inches

General Conditions for Mailing

See Publication 141, *Global Express Guaranteed Service Guide*, for information about areas served in the destination country, allowable contents, packaging and labeling requirements, tracking and tracing, service standards, and other conditions for mailing.

Express Mail International (220) Price Group 7

Refer to [Notice 123](#), *Price List*, for the applicable retail, Commercial Base, or Commercial Plus price.

Weight Limit: 66 lbs.

Express Mail International — Flat Rate Envelopes and Flat Rate Boxes

Flat Rate Envelopes: The maximum weight is 4 pounds.

Flat Rate Boxes: The maximum weight is 20 pounds.

Refer to [Notice 123](#), *Price List*, for the applicable retail, Commercial Base, or Commercial Plus price.

Insurance (222.8)

Available for **Express Mail International merchandise shipments** only

Insured Amount not over	Fee	Insured Amount not over	Fee
\$200	No Fee	For insurance coverage above \$2,000, add \$1.50 for each \$500 or fraction thereof, up to a maximum of \$5,000 per shipment.	
500	2.35		
1,000	3.85		
1,500	5.35		
2,000	6.85		
		\$5,000 max.	\$15.85

Articles Admitted	Required Customs Form/Endorsement
Correspondence, business papers, computer data, and advertising material.	PS Form 2976, <i>Customs — CN 22 and Sender's Declaration</i> . Endorse item clearly next to mailing label as BUSINESS PAPERS.
Merchandise samples without commercial value.	PS Form 2976, <i>Customs — CN 22 and Sender's Declaration</i> .
Merchandise and all articles subject to customs duty.	PS Form 2976-A, <i>Customs Declaration and Dispatch Note CP 72</i> , inside a PS Form 2976-E, <i>Customs Declaration Envelope CP 91</i> .

Size Limits (221.52)

Maximum length: 36 inches

Maximum length and girth combined: 79 inches

Note:

Coins; banknotes; currency notes, including paper money; securities of any kind payable to bearer; traveler's checks; platinum, gold, and silver; precious stones; jewelry; watches; and other valuable articles are prohibited in Express Mail International shipments to Mozambique.

Reciprocal Service Name: EMS Correio Express

Country Code: MZ

Areas Served:

Express Mail International is available **only** to the following locations:

Angoche	Lichinga	Nampula
Beira	Maputo	Pemba
Chimoio	Matola	Quelimane
Chokwe	Maxixe	Tete
Dondo	Monapo	Vilanculos
Inhambane	Nacala	Xai-Xai

Priority Mail International (230) Price Group 7

Refer to Notice 123 , <i>Price List</i> , for the applicable retail, Commercial Base, or Commercial Plus price.

Weight Limit: 66 lbs.

Note: Ordinary Priority Mail International includes indemnity at no cost based on weight. (See [230](#).)

Priority Mail International — Flat Rate

Flat Rate Envelopes or Small Flat Rate Priced Boxes: The maximum weight is 4 pounds. Refer to [Notice 123](#), *Price List*, for the applicable retail, Commercial Base, or Commercial Plus price.

Flat Rate Boxes — Medium and Large: The maximum weight is 20 pounds, or the limit set by the individual country, whichever is less. Refer to [Notice 123](#), *Price List*, for the retail, Commercial Base, or Commercial Plus price.

Insurance (232.92) NOT Available**Size Limits (231.22)**

Maximum length: 42 inches

Maximum length and girth combined: 79 inches

First-Class Mail International (240) Price Group 7

For the prices and maximum weights for letters, large envelopes (flats), and postcards, see [Notice 123](#), *Price List*.

Size Limits

Letters: See [241.212](#)

Postcards: See [241.221](#)

Large Envelopes (Flats): See [241.232](#)

Airmail M-bags (260) —**Direct Sack to One Addressee** Price Group 7

Refer to Notice 123 , <i>Price List</i> , for the applicable retail, Commercial Base, or Commercial Plus price.

Weight Limit: 66 lbs.

Matter for the Blind (270)

Free when sent as First-Class Mail International, First-Class Package International Service, Priority Mail International Flat Rate Envelopes, or Priority Mail International Small Flat Rate Priced Boxes. Weight limit: 4 pounds.

Free when sent as Priority Mail International.

Weight limit: 15 pounds.

First-Class Package International Service (250) Price Group 7

For the prices and maximum weights for packages (small packets), see [Notice 123](#), *Price List*.

Size Limits

Packages (Small Packets): See [251.22](#) and [251.23](#).

Extra Services**Certificate of Mailing (313)**

Individual Pieces	Fee
Individual article (PS Form 3817)	\$1.20
Firm mailing books (PS Form 3877), per article listed (minimum 3)	0.44
Duplicate copy of PS Form 3817 or PS Form 3877 (per page)	1.20
Bulk Quantities	Fee
First 1,000 pieces (or fraction thereof)	\$7.05
Each additional 1,000 pieces (or fraction thereof)	0.85
Duplicate copy of PS Form 3606	1.20

COD and Certified NOT for International Mail**International Business Reply Service (382)**

Fee: Envelopes up to 2 ounces \$1.75; Cards \$1.25

International Postal Money Order (371)

NOT Available

International Reply Coupons (381)

NOT Available for International Mail as of January 27, 2013

Registered Mail (330)

Fee: \$12.95

Maximum Indemnity: \$46.14

Available only for First-Class Mail International, including postcards, Priority Mail International Flat Rate Envelopes, Priority Mail International Small Flat Rate Priced Boxes, and matter for the blind or other physically handicapped persons.

Restricted Delivery (350)

NOT Available for International Mail as of January 27, 2013

Return Receipt (340)

Fee: \$3.50

Available for Registered Mail only.

Namibia

Country Conditions for Mailing

Prohibitions (130)

Articles relating to lotteries.
 Charged butane gas lighters and refills.
 Cigarettes exceeding 2 kg per thousand in weight.
 Diamonds or precious stones except in registered First-Class Mail International and First-Class Package International Service shipments.
 Honey.
 Prison-made articles.

Restrictions

None

Observations

- Import licenses are required for many types of goods. Therefore, senders should ascertain from the addressee before mailing whether the necessary documents are held.
- Licenses are not required for bona fide gifts not exceeding R 200 (Rand) in value.
- The postal administration of Namibia does not deliver mail to street addresses. Therefore, all mailpieces sent to that country must be addressed to a private post office box. This condition of mailing applies to Express Mail International shipments, registered and unregistered First-Class Mail International, First-Class Package International Service, and insured and uninsured parcels that are sent to Namibia.

Customs Forms Required (123)

First-Class Mail International items and Priority Mail International Flat Rate Envelopes and Small Flat Rate Priced Boxes:
 PS Form 2976 (see 123.61)
 Priority Mail International parcels:
 PS Form 2976-A inside 2976-E (envelope)

Global Express Guaranteed (210) Price Group 4

Refer to Notice 123 , <i>Price List</i> , for the applicable retail, Commercial Base, or Commercial Plus price.
Weight Limit: 70 lbs.

Insurance (212.5)

Insured Amount not over	Fee	Insured Amount not over	Fee
\$100	No Fee	For document reconstruction insurance or non-document insurance coverage above \$800, add \$1.00 per \$100 or fraction thereof, up to a maximum of \$2,499 per shipment.	
200	\$1.00		
300	2.00		
400	3.00		
500	4.00		
600	5.00		
700	6.00		
800	7.00		\$2,499 max.

Value Limit (212.1)

The maximum value of a GXG shipment to this country is \$2,499 or a lesser amount if limited by content or value.

Size Limits (211.22)

The surface area of the address side of the item to be mailed must be large enough to completely contain the Global Express Guaranteed Air Waybill/Shipping Invoice (shipping label), postage, endorsement, and any applicable markings. The shipping label is approximately 5.5 inches high and 9.5 inches long.
 Maximum length: 46 inches
 Maximum width: 35 inches
 Maximum height: 46 inches
 Maximum length and girth combined: 108 inches

General Conditions for Mailing

See Publication 141, *Global Express Guaranteed Service Guide*, for information about areas served in the destination country, allowable contents, packaging and labeling requirements, tracking and tracing, service standards, and other conditions for mailing.

Express Mail International (220) Price Group 7

Refer to Notice 123 , <i>Price List</i> , for the applicable retail, Commercial Base, or Commercial Plus price.
Weight Limit: 22 lbs.

Express Mail International — Flat Rate Envelopes and Flat Rate Boxes

Flat Rate Envelopes: The maximum weight is 4 pounds.

Flat Rate Boxes: The maximum weight is 20 pounds.

Refer to [Notice 123](#), *Price List*, for the applicable retail, Commercial Base, or Commercial Plus price.

Insurance (222.8)

Available for **Express Mail International merchandise shipments** only

Insured Amount not over	Fee	Insured Amount not over	Fee
\$200	No Fee	For insurance coverage above \$2,000, add \$1.50 for each \$500 or fraction thereof, up to a maximum of \$5,000 per shipment.	
500	2.35		
1,000	3.85		
1,500	5.35		
2,000	6.85		\$5,000 max.

Articles Admitted	Required Customs Form/Endorsement
Correspondence and business papers.	PS Form 2976, <i>Customs — CN 22 and Sender's Declaration</i> . Endorse item clearly next to mailing label as BUSINESS PAPERS.
Merchandise samples without commercial value and not subject to customs duty.	PS Form 2976, <i>Customs — CN 22 and Sender's Declaration</i> .
Merchandise and all articles subject to customs duty.	PS Form 2976-A, <i>Customs Declaration and Dispatch Note CP 72</i> , inside a PS Form 2976-E, <i>Customs Declaration Envelope CP 91</i> . Include a commercial invoice in each item.

Size Limits (221.52)

Maximum length: 36 inches
 Maximum length and girth combined: 79 inches

Note:

Coins; banknotes; currency notes, including paper money; securities of any kind payable to bearer; traveler’s checks; platinum, gold, and silver; precious stones; jewelry; watches; and other valuable articles are prohibited in Express Mail International shipments to Namibia.

Reciprocal Service Name: EMS

Country Code: NA

Areas Served: All

Priority Mail International (230) Price Group 7

Refer to Notice 123 , <i>Price List</i> , for the applicable retail, Commercial Base, or Commercial Plus price.
Weight Limit: 44 lbs.

Note: Ordinary Priority Mail International includes indemnity at no cost based on weight. (See [230](#).)

Priority Mail International — Flat Rate

Flat Rate Envelopes or Small Flat Rate Priced Boxes: The maximum weight is 4 pounds. Refer to [Notice 123](#), *Price List*, for the applicable retail, Commercial Base, or Commercial Plus price.

Flat Rate Boxes — Medium and Large: The maximum weight is 20 pounds, or the limit set by the individual country, whichever is less. Refer to [Notice 123](#), *Price List*, for the retail, Commercial Base, or Commercial Plus price.

Insurance (232.92)

Available for **Priority Mail International merchandise parcels** only (see [323.72](#) for markings)

Insured Amount not over	Fee	Insured Amount not over	Fee
\$50	\$2.45	Add \$1.15 for each additional \$100 or fraction of insurance coverage.	
100	3.60		
200	4.75		
300	5.90		
400	7.05		
500	8.20	\$4,405 max.	\$54.20

Size Limits (231.22)

Maximum length: 42 inches
Maximum length and girth combined: 79 inches

First-Class Mail International (240) Price Group 7

For the prices and maximum weights for letters, large envelopes (flats), and postcards, see [Notice 123](#), *Price List*.

Size Limits

Letters: See [241.212](#)
Postcards: See [241.221](#)
Large Envelopes (Flats): See [241.232](#)

Airmail M-bags (260) — Direct Sack to One Addressee Price Group 7

Refer to Notice 123 , <i>Price List</i> , for the applicable retail, Commercial Base, or Commercial Plus price.
Weight Limit: 66 lbs.

Matter for the Blind (270)

Free when sent as First-Class Mail International, First-Class Package International Service, Priority Mail International Flat Rate Envelopes, or Priority Mail International Small Flat Rate Priced Boxes. Weight limit: 4 pounds.
Free when sent as Priority Mail International. Weight limit: 15 pounds.

First-Class Package International Service (250) Price Group 7

For the prices and maximum weights for packages (small packets), see [Notice 123](#), *Price List*.

Size Limits

Packages (Small Packets): See [251.22](#) and [251.23](#).

Extra Services

Certificate of Mailing (313)

Individual Pieces	Fee
Individual article (PS Form 3817)	\$1.20
Firm mailing books (PS Form 3877), per article listed (minimum 3)	0.44
Duplicate copy of PS Form 3817 or PS Form 3877 (per page)	1.20
Bulk Quantities	Fee
First 1,000 pieces (or fraction thereof)	\$7.05
Each additional 1,000 pieces (or fraction thereof)	0.85
Duplicate copy of PS Form 3606	1.20

COD and Certified NOT for International Mail

International Business Reply Service (382)

Fee: Envelopes up to 2 ounces \$1.75; Cards \$1.25

International Postal Money Order (371)

NOT Available

International Reply Coupons (381)

NOT Available for International Mail as of January 27, 2013

Registered Mail (330) Fee: \$12.95

Maximum Indemnity: \$46.14
Available only for First-Class Mail International, including postcards, Priority Mail International Flat Rate Envelopes, Priority Mail International Small Flat Rate Priced Boxes, and matter for the blind or other physically handicapped persons.

Restricted Delivery (350)

NOT Available for International Mail as of January 27, 2013

Return Receipt (340) Fee: \$3.50

Available for Registered Mail only.

Nauru

Country Conditions for Mailing

Prohibitions (130)

Radioactive materials.

Restrictions

No list furnished.

Observations

None

Customs Forms Required (123)

First-Class Mail International items and Priority Mail International Flat Rate Envelopes and Small Flat Rate Priced Boxes:
 PS Form 2976 (see 123.61)
 Priority Mail International parcels:
 PS Form 2976-A inside 2976-E (envelope)

Global Express Guaranteed (210)

Not Available

Express Mail International (220) Price Group 6

Refer to Notice 123 , <i>Price List</i> , for the applicable retail, Commercial Base, or Commercial Plus price.
Weight Limit: 44 lbs.

Express Mail International — Flat Rate Envelopes and Flat Rate Boxes

Flat Rate Envelopes: The maximum weight is 4 pounds.

Flat Rate Boxes: The maximum weight is 20 pounds.

Refer to [Notice 123](#), *Price List*, for the applicable retail, Commercial Base, or Commercial Plus price.

Insurance (222.8)

Available for **Express Mail International merchandise shipments** only

Insured Amount not over	Fee	Insured Amount not over	Fee
\$200	No Fee	For insurance coverage above \$2,000, add \$1.50 for each \$500 or fraction thereof, up to a maximum of \$5,000 per shipment.	
500	2.35		
1,000	3.85		
1,500	5.35		
2,000	6.85	\$5,000 max.	\$15.85

Articles Admitted	Required Customs Form/Endorsement
Correspondence and business papers.	PS Form 2976, <i>Customs — CN 22 and Sender's Declaration</i> . Endorse item clearly next to mailing label as BUSINESS PAPERS.
Merchandise samples without commercial value and not subject to customs duty.	PS Form 2976, <i>Customs — CN 22 and Sender's Declaration</i> .
Merchandise and all articles subject to customs duty.	PS Form 2976-A, <i>Customs Declaration and Dispatch Note CP 72</i> , inside a PS Form 2976-E, <i>Customs Declaration Envelope CP 91</i> . Include a commercial invoice in each item.

Size Limits (221.52)

Maximum length: 36 inches

Maximum length and girth combined: 79 inches

Note:

Coins; banknotes; currency notes, including paper money; securities of any kind payable to bearer; traveler's checks; platinum, gold, and silver; precious stones; jewelry; watches; and other valuable articles are prohibited in Express Mail International shipments to Nauru. All items prohibited in regular international mail are also prohibited in Express Mail International to Nauru.

Reciprocal Service Name: EMS

Country Code: NR

Areas Served: All

Priority Mail International (230) Price Group 6

Refer to Notice 123 , <i>Price List</i> , for the applicable retail, Commercial Base, or Commercial Plus price.
Weight Limit: 44 lbs.

Note: Ordinary Priority Mail International includes indemnity at no cost based on weight. (See 230.)

Priority Mail International — Flat Rate

Flat Rate Envelopes or Small Flat Rate Priced Boxes: The maximum weight is 4 pounds. Refer to [Notice 123](#), *Price List*, for the applicable retail, Commercial Base, or Commercial Plus price.

Flat Rate Boxes — Medium and Large: The maximum weight is 20 pounds, or the limit set by the individual country, whichever is less. Refer to [Notice 123](#), *Price List*, for the retail, Commercial Base, or Commercial Plus price.

Insurance (232.92)

Available for **Priority Mail International merchandise parcels** only (see 323.72 for markings)

Insured Amount not over	Fee
\$50	\$2.45
100	3.60
200	4.75
220 max.	5.90

Size Limits (231.22)

Maximum length: 42 inches

Maximum length and girth combined: 79 inches

First-Class Mail International (240) Price Group 6

For the prices and maximum weights for letters, large envelopes (flats), and postcards, see [Notice 123](#), *Price List*.

Size Limits

Letters: See 241.212

Postcards: See 241.221

Large Envelopes (Flats): See 241.232

Airmail M-bags (260) —

Direct Sack to One Addressee

Price Group 6

Refer to Notice 123 , <i>Price List</i> , for the applicable retail, Commercial Base, or Commercial Plus price.
Weight Limit: 66 lbs.

Matter for the Blind (270)

Free when sent as First-Class Mail International, First-Class Package International Service, Priority Mail International Flat Rate Envelopes, or Priority Mail International Small Flat Rate Priced Boxes. Weight limit: 4 pounds.

Free when sent as Priority Mail International.

Weight limit: 15 pounds.

First-Class Package International Service (250)

Price Group 6

For the prices and maximum weights for packages (small packets), see [Notice 123](#), *Price List*.

Size Limits

Packages (Small Packets): See [251.22](#) and [251.23](#).

Extra Services**Certificate of Mailing (313)**

Individual Pieces	Fee
Individual article (PS Form 3817)	\$1.20
Firm mailing books (PS Form 3877), per article listed (minimum 3)	0.44
Duplicate copy of PS Form 3817 or PS Form 3877 (per page)	1.20
Bulk Quantities	Fee
First 1,000 pieces (or fraction thereof)	\$7.05
Each additional 1,000 pieces (or fraction thereof)	0.85
Duplicate copy of PS Form 3606	1.20

COD and Certified

NOT for International Mail

International Business Reply Service (382)

Fee: Envelopes up to 2 ounces \$1.75; Cards \$1.25

International Postal Money Order (371)

NOT Available

International Reply Coupons (381)

NOT Available for International Mail as of January 27, 2013

Registered Mail (330)

Fee: \$12.95

Maximum Indemnity: \$46.14

Available only for First-Class Mail International, including postcards, Priority Mail International Flat Rate Envelopes, Priority Mail International Small Flat Rate Priced Boxes, and matter for the blind or other physically handicapped persons.

Restricted Delivery (350)

NOT Available for International Mail as of January 27, 2013

Return Receipt (340)

Fee: \$3.50

Available for Registered Mail only.

Nepal

Country Conditions for Mailing

Prohibitions (130)

Bearings of all kinds.
 Cameras.
 Cardamon.
 Cinnamon.
 Cloves.
 Coins, banknotes; currency notes (paper money); securities of any kind payable to bearer; traveler's checks; platinum, gold, and silver (manufactured or not); precious stones; jewelry; and other valuable articles.
 Perishable infectious biological substances.
 Photographic paper.
 Radioactive materials.
 Synthetic fibres (75 denier or less).
 Watches and spare parts.

Restrictions

No list furnished.

Observations

First-Class Mail International items, First-Class Package International Service items, and Priority Mail International Flat Rate Envelopes may not contain dutiable articles.

Customs Forms Required (123)

First-Class Mail International items and Priority Mail International Flat Rate Envelopes and Small Flat Rate Priced Boxes:
 PS Form 2976 (see 123.61)
 Priority Mail International parcels:
 PS Form 2976-A inside 2976-E (envelope)

Global Express Guaranteed (210) Price Group 6

Refer to Notice 123 , <i>Price List</i> , for the applicable retail, Commercial Base, or Commercial Plus price.
Weight Limit: 70 lbs.

Insurance (212.5)

Insured Amount not over	Fee	Insured Amount not over	Fee
\$100	No Fee	For document reconstruction insurance or non-document insurance coverage above \$800, add \$1.00 per \$100 or fraction thereof, up to a maximum of \$2,499 per shipment.	\$24.00
200	\$1.00		
300	2.00		
400	3.00		
500	4.00		
600	5.00		
700	6.00		
800	7.00		

Value Limit (212.1)

The maximum value of a GXG shipment to this country is \$2,499 or a lesser amount if limited by content or value.

Size Limits (211.22)

The surface area of the address side of the item to be mailed must be large enough to completely contain the Global Express Guaranteed Air Waybill/Shipping Invoice (shipping label), postage, endorsement, and any applicable markings. The shipping label is approximately 5.5 inches high and 9.5 inches long.
 Maximum length: 46 inches
 Maximum width: 35 inches
 Maximum height: 46 inches
 Maximum length and girth combined: 108 inches

General Conditions for Mailing

See Publication 141, *Global Express Guaranteed Service Guide*, for information about areas served in the destination country, allowable contents, packaging and labeling requirements, tracking and tracing, service standards, and other conditions for mailing.

Express Mail International (220) Price Group 6

Refer to Notice 123 , <i>Price List</i> , for the applicable retail, Commercial Base, or Commercial Plus price.
Weight Limit: 69 lbs.

Express Mail International — Flat Rate Envelopes and Flat Rate Boxes

Flat Rate Envelopes: The maximum weight is 4 pounds.

Flat Rate Boxes: The maximum weight is 20 pounds.

Refer to [Notice 123](#), *Price List*, for the applicable retail, Commercial Base, or Commercial Plus price.

Insurance (222.8)

Available for **Express Mail International merchandise shipments** only

Insured Amount not over	Fee	Insured Amount not over	Fee
\$200	No Fee	For insurance coverage above \$2,000, add \$1.50 for each \$500 or fraction thereof, up to a maximum of \$5,000 per shipment.	\$15.85
500	2.35		
1,000	3.85		
1,500	5.35		
2,000	6.85		

Articles Admitted	Required Customs Form/Endorsement
Business correspondence and commercial papers/documents.	PS Form 2976, <i>Customs — CN 22 and Sender's Declaration</i> . Next to mailing label, clearly endorse item as BUSINESS PAPERS.
Merchandise samples without commercial value and not subject to customs duty.	PS Form 2976, <i>Customs — CN 22 and Sender's Declaration</i> .
Merchandise samples, gifts, computer data including computer cards, magnetic tape, microfilm, and microfiche.	PS Form 2976-A, <i>Customs Declaration and Dispatch Note CP 72</i> , inside a PS Form 2976-E, <i>Customs Declaration Envelope CP 91</i> .
Merchandise and all articles subject to customs duty. Include a commercial invoice in each item.	PS Form 2976-A, <i>Customs Declaration and Dispatch Note CP 72</i> , inside a PS Form 2976-E, <i>Customs Declaration Envelope CP 91</i> . A commercial invoice must be attached to the outside of all commercial shipments.

Size Limits (221.52)

Maximum length: 36 inches
 Maximum length and girth combined: 79 inches

Notes:

- Items are delivered Monday through Friday and Sunday. There is no delivery on Saturday or on national holidays.
- Postal employees must tell customers that there is no service guarantee on any Express Mail International item.
- All items admissible in international mail to Nepal, including correspondence, business papers, and merchandise, are accepted in Express Mail International. See Prohibitions and Restrictions.
- Coins; banknotes; currency notes, including paper money; securities of any kind payable to bearer; traveler's checks; platinum, gold, and silver; precious stones; jewelry; watches; and other valuable articles are prohibited in Express Mail International shipments to Nepal. All items prohibited in regular international mail are also prohibited in Express Mail International to Nepal.

Reciprocal Service Name: EMS

Country Code: NP

Areas Served: Katmandu, Lalitpur

Priority Mail International (230) Price Group 6

Refer to [Notice 123, Price List](#), for the applicable retail, Commercial Base, or Commercial Plus price.

Weight Limit: 44 lbs.

Note: Ordinary Priority Mail International includes indemnity at no cost based on weight. (See [230](#).)

Priority Mail International — Flat Rate

Flat Rate Envelopes or Small Flat Rate Priced Boxes: The maximum weight is 4 pounds. Refer to [Notice 123, Price List](#), for the applicable retail, Commercial Base, or Commercial Plus price.

Flat Rate Boxes — Medium and Large: The maximum weight is 20 pounds, or the limit set by the individual country, whichever is less. Refer to [Notice 123, Price List](#), for the retail, Commercial Base, or Commercial Plus price.

Insurance (232.92) NOT Available

Size Limits (231.22)

Maximum length: 42 inches

Maximum length and girth combined: 79 inches

First-Class Mail International (240) Price Group 6

For the prices and maximum weights for letters, large envelopes (flats), and postcards, see [Notice 123, Price List](#).

Size Limits

Letters: See [241.212](#)

Postcards: See [241.221](#)

Large Envelopes (Flats): See [241.232](#)

Airmail M-bags (260) —

Direct Sack to One Addressee Price Group 6

Refer to [Notice 123, Price List](#), for the applicable retail, Commercial Base, or Commercial Plus price.

Weight Limit: 66 lbs.

Matter for the Blind (270)

Free when sent as First-Class Mail International, First-Class Package International Service, Priority Mail International Flat Rate Envelopes, or Priority Mail International Small Flat Rate Priced Boxes. Weight limit: 4 pounds.

Free when sent as Priority Mail International.

Weight limit: 15 pounds.

First-Class Package International Service (250)

Price Group 6

For the prices and maximum weights for packages (small packets), see [Notice 123, Price List](#).

Size Limits

Packages (Small Packets): See [251.22](#) and [251.23](#).

Extra Services

Certificate of Mailing (313)

Individual Pieces	Fee
Individual article (PS Form 3817)	\$1.20
Firm mailing books (PS Form 3877), per article listed (minimum 3)	0.44
Duplicate copy of PS Form 3817 or PS Form 3877 (per page)	1.20
Bulk Quantities	Fee
First 1,000 pieces (or fraction thereof)	\$7.05
Each additional 1,000 pieces (or fraction thereof)	0.85
Duplicate copy of PS Form 3606	1.20

COD and Certified

NOT for International Mail

International Business Reply Service (382)

Fee: Envelopes up to 2 ounces \$1.75; Cards \$1.25

International Postal Money Order (371)

NOT Available

International Reply Coupons (381)

NOT Available for International Mail as of January 27, 2013

Registered Mail (330)

Fee: \$12.95

Maximum Indemnity: \$46.14

Available only for First-Class Mail International, including postcards, Priority Mail International Flat Rate Envelopes, Priority Mail International Small Flat Rate Priced Boxes, and matter for the blind or other physically handicapped persons.

Restricted Delivery (350)

NOT Available for International Mail as of January 27, 2013

Return Receipt (340)

Fee: \$3.50

Available for Registered Mail only.

Netherlands

Country Conditions for Mailing

Prohibitions (130)

Arms and weapons.
Firearms and parts thereof, except under permit.
Human remains.
Live plants and animals.
Radioactive materials.
Tickets and publicity for lotteries.

Restrictions

Articles sent for commercial purposes will not be admitted unless the addressee has obtained an import permit issued by the Centrale Dienst voor Inen Uitvoer, van Stolkweg 14, Gravenhage, and where necessary, a currency permit issued by the Nederlandsche Bank at Amsterdam.

Authorization from the Nederlandsche Bank is required to be obtained by the addressee for the importation of current instruments of payment; securities; acknowledgments of debt; and shares of stock.

Cigarettes are prohibited. In addition, gift shipments of the following tobacco product from one individual to another are limited to the following maximum quantities and a value of no more than 45 Euros: 1) 10 cigars; 2) 25 cigarillos (maximum weight, 3 grams each); or 3) 50 grams of pipe tobacco.

Meat or meat products (including poultry and wild game) and milk or milk products cannot exceed 1 kilogram (approximately 2.2 lbs.), and any such products must be accompanied by a veterinary certificate issued by the responsible official authority from the country of origin.

Observations

1. A parcel may be addressed to a street address or to a post office box. A local telephone number for the addressee should be provided when the item is addressed to a street address and must be provided when the item is addressed to a post office box.
2. For parcels, an invoice, in duplicate, is required for all commercial shipments regardless of value and all personal shipments valued at \$300 or more. The invoices must be affixed to the outside of the parcel or may be enclosed in PS Form 2976-E with the customs declaration.

Customs Forms Required (123)

First-Class Mail International items and Priority Mail International Flat Rate Envelopes and Small Flat Rate Priced Boxes:
PS Form 2976 (see 123.61)
Priority Mail International parcels:
PS Form 2976-A inside 2976-E (envelope)

Global Express Guaranteed (210) Price Group 3

Refer to [Notice 123](#), *Price List*, for the applicable retail, Commercial Base, or Commercial Plus price.

Weight Limit: 70 lbs.

Insurance (212.5)

Insured Amount not over	Fee	Insured Amount not over	Fee
\$100	No Fee	For document reconstruction insurance or non-document insurance coverage above \$800, add \$1.00 per \$100 or fraction thereof, up to a maximum of \$2,499 per shipment.	
200	\$1.00		
300	2.00		
400	3.00		
500	4.00		
600	5.00		
700	6.00		
800	7.00		\$2,499 max.

Value Limit (212.1)

The maximum value of a GXG shipment to this country is \$2,499 or a lesser amount if limited by content or value.

Size Limits (211.22)

The surface area of the address side of the item to be mailed must be large enough to completely contain the Global Express Guaranteed Air Waybill/Shipping Invoice (shipping label), postage, endorsement, and any applicable markings. The shipping label is approximately 5.5 inches high and 9.5 inches long.

Maximum length: 46 inches

Maximum width: 35 inches

Maximum height: 46 inches

Maximum length and girth combined: 108 inches

General Conditions for Mailing

See Publication 141, *Global Express Guaranteed Service Guide*, for information about areas served in the destination country, allowable contents, packaging and labeling requirements, tracking and tracing, service standards, and other conditions for mailing.

Express Mail International (220) Price Group 17

Refer to [Notice 123](#), *Price List*, for the applicable retail, Commercial Base, or Commercial Plus price.

Weight Limit: 66 lbs.

Express Mail International — Flat Rate Envelopes and Flat Rate Boxes

Flat Rate Envelopes: The maximum weight is 4 pounds.

Flat Rate Boxes: The maximum weight is 20 pounds.

Refer to [Notice 123](#), *Price List*, for the applicable retail, Commercial Base, or Commercial Plus price.

Insurance (222.8)

Available for **Express Mail International merchandise shipments only**

Insured Amount not over	Fee
\$100	No Fee
200	\$0.85
500	2.35
650 max.	3.85

Articles Admitted	Required Customs Form/Endorsement
Business correspondence and commercial papers/documents.	No form required. Endorse item clearly next to mailing label as BUSINESS PAPERS.
Merchandise samples without commercial value.	PS Form 2976, <i>Customs — CN 22 and Sender's Declaration</i> .
Merchandise and all articles subject to customs duty.	PS Form 2976-A, <i>Customs Declaration and Dispatch Note CP 72</i> , inside a PS Form 2976-E, <i>Customs Declaration Envelope CP 91</i> . An invoice, in duplicate, is required for all commercial shipments regardless of value and all personal shipments valued at \$300 or more. The invoices must be either affixed to the outside of the parcel or enclosed in PS Form 2976-E with the customs declaration.

Size Limits (221.52)

Maximum length: 60 inches

Maximum length and girth combined: 108 inches

Notes:

1. An invoice, in duplicate, is required for all commercial shipments regardless of value and for all personal shipments valued at \$300 or more. The invoices must be either affixed to the outside of the parcel or enclosed in PS Form 2976-E with the customs declaration.
2. Arms, weapons, and human remains are prohibited.
3. Coins; banknotes; currency paper money; securities of any kind payable to bearer; traveler's checks; platinum, gold, and silver; precious stones; jewelry; watches; and other valuable articles are prohibited in Express Mail International shipments to the Netherlands.
4. An Express Mail International shipment may be addressed to a street address or to a post office box. A local telephone number for the addressee should be provided when the item is addressed to a street address and must be provided when the item is addressed to a post office box.

Reciprocal Service Name: There is no reciprocal service.**Country Code:** NL**Areas Served:** All**Priority Mail International (230)** Price Group 17Refer to [Notice 123](#), *Price List*, for the applicable retail, Commercial Base, or Commercial Plus price.**Weight Limit: 44 lbs.****Note:** Ordinary Priority Mail International includes indemnity at no cost based on weight. (See [230](#).)**Priority Mail International — Flat Rate**Flat Rate Envelopes or Small Flat Rate Priced Boxes: The maximum weight is 4 pounds. Refer to [Notice 123](#), *Price List*, for the applicable retail, Commercial Base, or Commercial Plus price.Flat Rate Boxes — Medium and Large: The maximum weight is 20 pounds, or the limit set by the individual country, whichever is less. Refer to [Notice 123](#), *Price List*, for the retail, Commercial Base, or Commercial Plus price.**Insurance (232.92)**Available for **Priority Mail International merchandise parcels** only (see [323.72](#) for markings)

Insured Amount not over	Fee
\$50	\$2.45
100	3.60
200	4.75
300	5.90
400	7.05
500	8.20
600	9.35
650 max.	10.50

Size Limits (231.22)

Maximum length: 60 inches

Maximum length and girth combined: 108 inches

First-Class Mail International (240) Price Group 5For the prices and maximum weights for letters, large envelopes (flats), and postcards, see [Notice 123](#), *Price List*.**Size Limits**Letters: See [241.212](#)Postcards: See [241.221](#)Large Envelopes (Flats): See [241.232](#)**Airmail M-bags (260) —****Direct Sack to One Addressee**

Price Group 5

Refer to [Notice 123](#), *Price List*, for the applicable retail, Commercial Base, or Commercial Plus price.**Weight Limit: 66 lbs.****Matter for the Blind (270)**

Free when sent as First-Class Mail International, First-Class Package International Service, Priority Mail International Flat Rate Envelopes, or Priority Mail International Small Flat Rate Priced Boxes. Weight limit: 4 pounds.

Free when sent as Priority Mail International.

Weight limit: 15 pounds.

First-Class Package International Service (250)

Price Group 5

For the prices and maximum weights for packages (small packets), see [Notice 123](#), *Price List*.**Size Limits**Packages (Small Packets): See [251.22](#) and [251.23](#).**Extra Services****Certificate of Mailing (313)**

Individual Pieces	Fee
Individual article (PS Form 3817)	\$1.20
Firm mailing books (PS Form 3877), per article listed (minimum 3)	0.44
Duplicate copy of PS Form 3817 or PS Form 3877 (per page)	1.20
Bulk Quantities	Fee
First 1,000 pieces (or fraction thereof)	\$7.05
Each additional 1,000 pieces (or fraction thereof)	0.85
Duplicate copy of PS Form 3606	1.20

COD and Certified

NOT for International Mail

International Business Reply Service (382)

Fee: Envelopes up to 2 ounces \$1.75; Cards \$1.25

International Postal Money Order (371)

NOT Available

International Reply Coupons (381)

NOT Available for International Mail as of January 27, 2013

Registered Mail (330)

Fee: \$12.95

Maximum Indemnity: \$46.14

Available only for First-Class Mail International, including postcards, Priority Mail International Flat Rate Envelopes, Priority Mail International Small Flat Rate Priced Boxes, and matter for the blind or other physically handicapped persons.

Restricted Delivery (350)

NOT Available for International Mail as of January 27, 2013

Return Receipt (340)

Fee: \$3.50

Available for Registered Mail only.

Netherlands Antilles (Includes Bonaire, Curacao, Saba, Saint Eustatius, and Saint Maarten)

Country Conditions for Mailing

Prohibitions (130)

Coins; banknotes; currency; securities of any kind payable to bearer; traveler's checks; platinum, gold, and silver (manufactured or not); precious stones; jewelry; and other valuable articles, **unless they are sent in registered First-Class Mail International or First-Class Package International Service.**

Copper, bronze, or nickel coins.
Perishable infectious biological substances.
Perishable noninfectious biological substances.
Radioactive materials.

Restrictions

Importation of arms requires special permission.

Observations

None

Customs Forms Required (123)

First-Class Mail International items and Priority Mail International Flat Rate Envelopes and Small Flat Rate Priced Boxes:
PS Form 2976 (see 123.61)
Priority Mail International parcels:
PS Form 2976-A inside 2976-E (envelope)

Global Express Guaranteed (210) Price Group 7

Refer to Notice 123 , <i>Price List</i> , for the applicable retail, Commercial Base, or Commercial Plus price.
Weight Limit: 70 lbs.

Insurance (212.5)

Insured Amount not over	Fee	Insured Amount not over	Fee
\$100	No Fee	For document reconstruction insurance or non-document insurance coverage above \$800, add \$1.00 per \$100 or fraction thereof, up to a maximum of \$2,499 per shipment.	
200	\$1.00		
300	2.00		
400	3.00		
500	4.00		
600	5.00		
700	6.00		
800	7.00		\$2,499 max.

Value Limit (212.1)

The maximum value of a GXG shipment to this country is \$2,499 or a lesser amount if limited by content or value.

Size Limits (211.22)

The surface area of the address side of the item to be mailed must be large enough to completely contain the Global Express Guaranteed Air Waybill/Shipping Invoice (shipping label), postage, endorsement, and any applicable markings. The shipping label is approximately 5.5 inches high and 9.5 inches long.

Maximum length: 46 inches
Maximum width: 35 inches
Maximum height: 46 inches
Maximum length and girth combined: 108 inches

General Conditions for Mailing

See Publication 141, *Global Express Guaranteed Service Guide*, for information about areas served in the destination country, allowable contents, packaging and labeling requirements, tracking and tracing, service standards, and other conditions for mailing.

Express Mail International (220) Price Group 9

Refer to Notice 123 , <i>Price List</i> , for the applicable retail, Commercial Base, or Commercial Plus price.
Weight Limit: 66 lbs.

Express Mail International — Flat Rate Envelopes and Flat Rate Boxes

Flat Rate Envelopes: The maximum weight is 4 pounds.

Flat Rate Boxes: The maximum weight is 20 pounds.

Refer to [Notice 123](#), *Price List*, for the applicable retail, Commercial Base, or Commercial Plus price.

Insurance (222.8)

Available for **Express Mail International merchandise shipments only**

Insured Amount not over	Fee	Insured Amount not over	Fee
\$200	No Fee	For insurance coverage above \$2,000, add \$1.50 for each \$500 or fraction thereof, up to a maximum of \$5,000 per shipment.	
500	2.35		
1,000	3.85		
1,500	5.35		
2,000	6.85		\$5,000 max.

Articles Admitted	Required Customs Form/Endorsement
Correspondence, business papers, and documents.	No form required. Endorse item clearly next to mailing label as BUSINESS PAPERS.
Merchandise samples and merchandise with a value up to 300 SDRs (approximately \$390).	PS Form 2976, <i>Customs — CN 22 and Sender's Declaration</i> .
Merchandise and all articles with a value above 300 SDRs (approximately \$390).	PS Form 2976-A, <i>Customs Declaration and Dispatch Note CP 72</i> , inside a PS Form 2976-E, <i>Customs Declaration Envelope CP 91</i> .

Size Limits (221.52)

Maximum length: 36 inches
Maximum length and girth combined: 79 inches

Note:

Coins; banknotes; currency notes, including paper money; securities of any kind payable to bearer; traveler's checks; platinum, gold, and silver; precious stones; jewelry; watches; and other valuable articles are prohibited in Express Mail International shipments to the Netherlands Antilles.

Reciprocal Service Name: Express Mail Service

Country Code: AN

Areas Served:

Bonaire, Curacao, Saba, Saint Eustatius, and the Netherlands Antilles side of Saint Maarten

Note: Express Mail International service is available to Aruba. See the Aruba Individual Country Listing for conditions of mailing.

Priority Mail International (230) Price Group 9

Refer to Notice 123 , <i>Price List</i> , for the applicable retail, Commercial Base, or Commercial Plus price.
Weight Limit: 44 lbs.

Note: Ordinary Priority Mail International includes indemnity at no cost based on weight. (See [230](#).)

Priority Mail International — Flat Rate

Flat Rate Envelopes or Small Flat Rate Priced Boxes: The maximum weight is 4 pounds. Refer to [Notice 123](#), *Price List*, for the applicable retail, Commercial Base, or Commercial Plus price.

Flat Rate Boxes — Medium and Large: The maximum weight is 20 pounds, or the limit set by the individual country, whichever is less. Refer to [Notice 123](#), *Price List*, for the retail, Commercial Base, or Commercial Plus price.

Insurance (232.92)

Available for **Priority Mail International merchandise parcels** only (see [323.72](#) for markings)

Insured Amount not over	Fee	Insured Amount not over	Fee
\$50	\$2.45	Add \$1.15 for each additional \$100 or fraction of insurance coverage.	
100	3.60		
200	4.75		
300	5.90		
400	7.05		
500	8.20	\$5,000 max.	\$59.95

Size Limits (231.22)

Maximum length: 42 inches

Maximum length and girth combined: 79 inches

First-Class Mail International (240) Price Group 9

For the prices and maximum weights for letters, large envelopes (flats), and postcards, see [Notice 123](#), *Price List*.

Size Limits

Letters: See [241.212](#)

Postcards: See [241.221](#)

Large Envelopes (Flats): See [241.232](#)

Airmail M-bags (260) —

Direct Sack to One Addressee Price Group 9

Refer to Notice 123 , <i>Price List</i> , for the applicable retail, Commercial Base, or Commercial Plus price.
Weight Limit: 66 lbs.

Matter for the Blind (270)

Free when sent as First-Class Mail International, First-Class Package International Service, Priority Mail International Flat Rate Envelopes, or Priority Mail International Small Flat Rate Priced Boxes. Weight limit: 4 pounds.

Free when sent as Priority Mail International.

Weight limit: 15 pounds.

First-Class Package International Service (250)

Price Group 9

For the prices and maximum weights for packages (small packets), see [Notice 123](#), *Price List*.

Size Limits

Packages (Small Packets): See [251.22](#) and [251.23](#).

Extra Services

Certificate of Mailing (313)

Individual Pieces	Fee
Individual article (PS Form 3817)	\$1.20
Firm mailing books (PS Form 3877), per article listed (minimum 3)	0.44
Duplicate copy of PS Form 3817 or PS Form 3877 (per page)	1.20
Bulk Quantities	Fee
First 1,000 pieces (or fraction thereof)	\$7.05
Each additional 1,000 pieces (or fraction thereof)	0.85
Duplicate copy of PS Form 3606	1.20

COD and Certified

NOT for International Mail

International Business Reply Service (382)

Fee: Envelopes up to 2 ounces \$1.75; Cards \$1.25

International Postal Money Order (371)

NOT Available

International Reply Coupons (381)

NOT Available for International Mail as of January 27, 2013

Registered Mail (330)

Fee: \$12.95

Maximum Indemnity: \$46.14

Available only for First-Class Mail International, including postcards, Priority Mail International Flat Rate Envelopes, Priority Mail International Small Flat Rate Priced Boxes, and matter for the blind or other physically handicapped persons.

Restricted Delivery (350)

NOT Available for International Mail as of January 27, 2013

Return Receipt (340)

Fee: \$3.50

Available for Registered Mail only.

New Caledonia

Country Conditions for Mailing

Prohibitions (130)

Perishable infectious biological substances.
Radioactive materials.
Tobacco leaves or manufactured tobacco.
Weights and measures not of the decimal system.

Restrictions

No list furnished.

Observations

1. Import permits and import certificates are required for some types of goods. Therefore, senders should ascertain before mailing whether the necessary documents are held.
2. Import permits are not required for items valued less than 2000 f CFP.
3. Certificates of origin and accompanying documents should be sent to the consignees by First-Class Mail International or First-Class Package International Service; they should not be enclosed in Priority Mail International.

Customs Forms Required (123)

First-Class Mail International items and Priority Mail International Flat Rate Envelopes and Small Flat Rate Priced Boxes:
PS Form 2976 (see 123.61)
Priority Mail International parcels:
PS Form 2976-A inside 2976-E (envelope)

Global Express Guaranteed (210) Price Group 8

Refer to Notice 123 , <i>Price List</i> , for the applicable retail, Commercial Base, or Commercial Plus price.
Weight Limit: 70 lbs.

Insurance (212.5)

Insured Amount not over	Fee	Insured Amount not over	Fee
\$100	No Fee	For document reconstruction insurance or non-document insurance coverage above \$800, add \$1.00 per \$100 or fraction thereof, up to a maximum of \$2,499 per shipment.	
200	\$1.00		
300	2.00		
400	3.00		
500	4.00		
600	5.00		
700	6.00		
800	7.00		\$2,499 max.

Value Limit (212.1)

The maximum value of a GXG shipment to this country is \$2,499 or a lesser amount if limited by content or value.

Size Limits (211.22)

The surface area of the address side of the item to be mailed must be large enough to completely contain the Global Express Guaranteed Air Waybill/Shipping Invoice (shipping label), postage, endorsement, and any applicable markings. The shipping label is approximately 5.5 inches high and 9.5 inches long.

Maximum length: 46 inches
Maximum width: 35 inches
Maximum height: 46 inches
Maximum length and girth combined: 108 inches

General Conditions for Mailing

See Publication 141, *Global Express Guaranteed Service Guide*, for information about areas served in the destination country, allowable contents, packaging and labeling requirements, tracking and tracing, service standards, and other conditions for mailing.

Express Mail International (220) Price Group 6

Refer to Notice 123 , <i>Price List</i> , for the applicable retail, Commercial Base, or Commercial Plus price.
Weight Limit: 66 lbs.

Express Mail International — Flat Rate Envelopes and Flat Rate Boxes

Flat Rate Envelopes: The maximum weight is 4 pounds.

Flat Rate Boxes: The maximum weight is 20 pounds.

Refer to [Notice 123](#), *Price List*, for the applicable retail, Commercial Base, or Commercial Plus price.

Insurance (222.8)

Available for **Express Mail International merchandise shipments** only

Insured Amount not over	Fee	Insured Amount not over	Fee
\$200	No Fee	For insurance coverage above \$2,000, add \$1.50 for each \$500 or fraction thereof, up to a maximum of \$5,000 per shipment.	
500	2.35		
1,000	3.85		
1,500	5.35		
2,000	6.85		\$5,000 max.

Articles Admitted	Required Customs Form/Endorsement
Correspondence and business papers.	PS Form 2976, <i>Customs — CN 22 and Sender's Declaration</i> . Endorse item clearly next to mailing label as BUSINESS PAPERS.
Merchandise samples without commercial value and not subject to customs duty.	PS Form 2976, <i>Customs — CN 22 and Sender's Declaration</i> . Gifts and samples must be endorsed NOT FOR SALE.
Merchandise and all articles subject to customs duty.	PS Form 2976-A, <i>Customs Declaration and Dispatch Note CP 72</i> , inside a PS Form 2976-E, <i>Customs Declaration Envelope CP 91</i> . Two copies of a commercial invoice must be included in the item, and should include the sender's name, address, and telephone number.

Size Limits (221.52)

Maximum length: 36 inches
Maximum length and girth combined: 79 inches

Note:

Coins; banknotes; currency notes, including paper money; securities of any kind payable to bearer; traveler's checks; platinum, gold, and silver; precious stones; jewelry; watches; and other valuable articles are prohibited in Express Mail International shipments to New Caledonia.

Reciprocal Service Name: EMS Chronopost**Country Code:** NC**Areas Served:** All**Priority Mail International (230)** Price Group 6Refer to [Notice 123](#), *Price List*, for the applicable retail, Commercial Base, or Commercial Plus price.**Weight Limit: 66 lbs.****Note:** Ordinary Priority Mail International includes indemnity at no cost based on weight. (See [230](#).)**Priority Mail International — Flat Rate**Flat Rate Envelopes or Small Flat Rate Priced Boxes: The maximum weight is 4 pounds. Refer to [Notice 123](#), *Price List*, for the applicable retail, Commercial Base, or Commercial Plus price.Flat Rate Boxes — Medium and Large: The maximum weight is 20 pounds, or the limit set by the individual country, whichever is less. Refer to [Notice 123](#), *Price List*, for the retail, Commercial Base, or Commercial Plus price.**Insurance (232.92)**Available for **Priority Mail International merchandise parcels** only (see [323.72](#) for markings)

Insured Amount not over	Fee	Insured Amount not over	Fee
\$50	\$2.45		
100	3.60	Add \$1.15 for each additional \$100 or fraction of insurance coverage.	
200	4.75		
300	5.90		
400	7.05		
500	8.20	\$1,775 max.	\$23.15

Size Limits (231.22)

Maximum length: 42 inches

Maximum length and girth combined: 79 inches

First-Class Mail International (240) Price Group 6For the prices and maximum weights for letters, large envelopes (flats), and postcards, see [Notice 123](#), *Price List*.**Size Limits**Letters: See [241.212](#)Postcards: See [241.221](#)Large Envelopes (Flats): See [241.232](#)**Airmail M-bags (260) —****Direct Sack to One Addressee** Price Group 6Refer to [Notice 123](#), *Price List*, for the applicable retail, Commercial Base, or Commercial Plus price.**Weight Limit: 66 lbs.****Matter for the Blind (270)**

Free when sent as First-Class Mail International, First-Class Package International Service, Priority Mail International Flat Rate Envelopes, or Priority Mail International Small Flat Rate Priced Boxes. Weight limit: 4 pounds.

Free when sent as Priority Mail International.

Weight limit: 15 pounds.

First-Class Package International Service (250)

Price Group 6

For the prices and maximum weights for packages (small packets), see [Notice 123](#), *Price List*.**Size Limits**Packages (Small Packets): See [251.22](#) and [251.23](#).**Extra Services****Certificate of Mailing (313)**

Individual Pieces	Fee
Individual article (PS Form 3817)	\$1.20
Firm mailing books (PS Form 3877), per article listed (minimum 3)	0.44
Duplicate copy of PS Form 3817 or PS Form 3877 (per page)	1.20
Bulk Quantities	Fee
First 1,000 pieces (or fraction thereof)	\$7.05
Each additional 1,000 pieces (or fraction thereof)	0.85
Duplicate copy of PS Form 3606	1.20

COD and Certified**NOT** for International Mail**International Business Reply Service (382)****Fee:** Envelopes up to 2 ounces \$1.75; Cards \$1.25**International Postal Money Order (371)**

NOT Available

International Reply Coupons (381)

NOT Available for International Mail as of January 27, 2013

Registered Mail (330)**Fee:** \$12.95

Maximum Indemnity: \$46.14

Available only for First-Class Mail International, including postcards, Priority Mail International Flat Rate Envelopes, Priority Mail International Small Flat Rate Priced Boxes, and matter for the blind or other physically handicapped persons.

Restricted Delivery (350)

NOT Available for International Mail as of January 27, 2013

Return Receipt (340)**Fee:** \$3.50

Available for Registered Mail only.

New Zealand (Includes Cook Islands and Niue)

Country Conditions for Mailing

Prohibitions (130)

Bank notes, coins, and other forms of currency are prohibited in all classes of mail, including registered First-Class Mail International items, First-Class Package International Service items, insured parcels, and Express Mail International shipments, that are sent to New Zealand.

Radioactive materials.

Restrictions

Addressees are required to obtain import licenses from the New Zealand customs authorities for all shipments except the following:

Bona fide gifts not exceeding 100 New Zealand dollars in value. Firearms require the addressee has police permission.

Meat or meat products and fish and fish products are admitted only conditionally.

Merchandise for the addressee's personal use, not for his or her business or professional use or for sale or trade, and not exceeding 20 New Zealand dollars in value.

Used clothing and used bedding must be for personal use of persons in New Zealand, or with permission of the New Zealand Minister of Customs. Worn out clothing not for personal use must be clean and disinfected, or it will be done at the addressee's expense.

Observations

- Each commercial shipment must be covered by a commercial invoice showing the current domestic price of the goods (that is, what the price would be if sold in the United States) and the selling price to the purchaser in New Zealand. The invoice must include a certificate as to the value of the goods, prepared in prescribed form, and signed by the shipper. Printed blanks for the invoice and certificate can be purchased from printing firms specializing in such supplies.
- The completed invoice must be sent to the addressee by First-Class Mail International. It is desirable to send one copy by air and another by ordinary means.

Customs Forms Required (123)

First-Class Mail International items and Priority Mail International Flat Rate Envelopes and Small Flat Rate Priced Boxes:

PS Form 2976 (see 123.61)

Priority Mail International parcels:

PS Form 2976-A inside 2976-E (envelope)

Global Express Guaranteed (210) Price Group 6

Refer to [Notice 123, Price List](#), for the applicable retail, Commercial Base, or Commercial Plus price.

Weight Limit: 70 lbs.

Insurance (212.5)

Insured Amount not over	Fee	Insured Amount not over	Fee
\$100	No Fee	For document reconstruction insurance or non-document insurance coverage above \$800, add \$1.00 per \$100 or fraction thereof, up to a maximum of \$2,499 per shipment.	
200	\$1.00		
300	2.00		
400	3.00		
500	4.00		
600	5.00		
700	6.00		
800	7.00		\$2,499 max.

Value Limit (212.1)

The maximum value of a GXG shipment to this country is \$2,499 or a lesser amount if limited by content or value.

Size Limits (211.22)

The surface area of the address side of the item to be mailed must be large enough to completely contain the Global Express Guaranteed Air Waybill/Shipping Invoice (shipping label), postage, endorsement, and any applicable markings. The shipping label is approximately 5.5 inches high and 9.5 inches long.

Maximum length: 46 inches

Maximum width: 35 inches

Maximum height: 46 inches

Maximum length and girth combined: 108 inches

General Conditions for Mailing

See Publication 141, *Global Express Guaranteed Service Guide*, for information about areas served in the destination country, allowable contents, packaging and labeling requirements, tracking and tracing, service standards, and other conditions for mailing.

Express Mail International (220) Price Group 10

Refer to [Notice 123, Price List](#), for the applicable retail, Commercial Base, or Commercial Plus price.

Weight Limit: 66 lbs.

Express Mail International — Flat Rate Envelopes and Flat Rate Boxes

Flat Rate Envelopes: The maximum weight is 4 pounds.

Flat Rate Boxes: The maximum weight is 20 pounds.

Refer to [Notice 123, Price List](#), for the applicable retail, Commercial Base, or Commercial Plus price.

Insurance (222.8)

Available for **Express Mail International merchandise shipments** only

Insured Amount not over	Fee	Insured Amount not over	Fee
\$200	No Fee	For insurance coverage above \$2,000, add \$1.50 for each \$500 or fraction thereof, up to a maximum of \$5,000 per shipment.	
500	2.35		
1,000	3.85		
1,500	5.35		
2,000	6.85		\$5,000 max.

Articles Admitted	Required Customs Form/Endorsement
Correspondence, business papers, and documents.	No form required. Endorse item clearly next to mailing label as BUSINESS PAPERS.
Computer data and merchandise samples without commercial value.	PS Form 2976, <i>Customs — CN 22 and Sender's Declaration</i> .
Merchandise and all articles subject to customs duty.	PS Form 2976-A, <i>Customs Declaration and Dispatch Note CP 72</i> , inside a PS Form 2976-E, <i>Customs Declaration Envelope CP 91</i> .

Size Limits (221.52)

Maximum length: 36 inches

Maximum length and girth combined: 79 inches

Note:

Coins; banknotes; currency notes, including paper money; securities of any kind payable to bearer; traveler's checks; platinum, gold, and silver; precious stones; jewelry; watches; and other valuable articles are prohibited in Express Mail International shipments to New Zealand.

Reciprocal Service Name: Courier Post International**Country Code:** NZ**Areas Served:**

All locations in New Zealand except the Ross Dependency. For Cook Islands, only Rarotonga.

Priority Mail International (230) Price Group 10

Refer to Notice 123 , <i>Price List</i> , for the applicable retail, Commercial Base, or Commercial Plus price.

Weight Limit: 66 lbs.

Note: Ordinary Priority Mail International includes indemnity at no cost based on weight. (See [230](#).)

Priority Mail International — Flat Rate

Flat Rate Envelopes or Small Flat Rate Priced Boxes: The maximum weight is 4 pounds. Refer to [Notice 123](#), *Price List*, for the applicable retail, Commercial Base, or Commercial Plus price.

Flat Rate Boxes — Medium and Large: The maximum weight is 20 pounds, or the limit set by the individual country, whichever is less. Refer to [Notice 123](#), *Price List*, for the retail, Commercial Base, or Commercial Plus price.

Insurance (232.92)

Available for **Priority Mail International merchandise parcels** only (see [323.72](#) for markings)

Insured Amount not over	Fee	Insured Amount not over	Fee
\$50	\$2.45	Add \$1.15 for each additional \$100 or fraction of insurance coverage.	
100	3.60		
200	4.75		
300	5.90		
400	7.05		
500	8.20	\$1,025 max.	\$15.10

Size Limits (231.22)

Maximum length: 60 inches

Maximum length and girth combined: 108 inches

First-Class Mail International (240) Price Group 6

For the prices and maximum weights for letters, large envelopes (flats), and postcards, see [Notice 123](#), *Price List*.

Size LimitsLetters: See [241.212](#)Postcards: See [241.221](#)Large Envelopes (Flats): See [241.232](#)**Airmail M-bags (260) —
Direct Sack to One Addressee**

Price Group 6

Refer to Notice 123 , <i>Price List</i> , for the applicable retail, Commercial Base, or Commercial Plus price.

Weight Limit: 66 lbs.

Matter for the Blind (270)

Free when sent as First-Class Mail International, First-Class Package International Service, Priority Mail International Flat Rate Envelopes, or Priority Mail International Small Flat Rate Priced Boxes. Weight limit: 4 pounds.

Free when sent as Priority Mail International.

Weight limit: 15 pounds.

**First-Class Package International
Service (250)**

Price Group 6

For the prices and maximum weights for packages (small packets), see [Notice 123](#), *Price List*.

Size Limits

Packages (Small Packets): See [251.22](#) and [251.23](#).

Extra Services**Certificate of Mailing (313)**

Individual Pieces	Fee
Individual article (PS Form 3817)	\$1.20
Firm mailing books (PS Form 3877), per article listed (minimum 3)	0.44
Duplicate copy of PS Form 3817 or PS Form 3877 (per page)	1.20
Bulk Quantities	Fee
First 1,000 pieces (or fraction thereof)	\$7.05
Each additional 1,000 pieces (or fraction thereof)	0.85
Duplicate copy of PS Form 3606	1.20

COD and Certified

NOT for International Mail

International Business Reply Service (382)

Fee: Envelopes up to 2 ounces \$1.75; Cards \$1.25

International Postal Money Order (371)

NOT Available

International Reply Coupons (381)

NOT Available for International Mail as of January 27, 2013

Registered Mail (330)**Fee:** \$12.95

Maximum Indemnity: \$46.14

Available only for First-Class Mail International, including postcards, Priority Mail International Flat Rate Envelopes, Priority Mail International Small Flat Rate Priced Boxes, and matter for the blind or other physically handicapped persons.

Restricted Delivery (350)

NOT Available for International Mail as of January 27, 2013

Return Receipt (340)**Fee:** \$3.50

Available for Registered Mail only.

Nicaragua

Country Conditions for Mailing

Prohibitions (130)

Ammunition.

Coins; banknotes; currency notes (paper money); traveler's checks; securities payable to bearer; platinum, gold or silver, manufactured or not; precious stones; jewelry, and other valuable articles unless sent in insured Priority Mail International.

Communist material or literature.

Foreign lottery tickets.

Lighters.

Pharmaceutical specialties not registered in Nicaragua: pharmaceutical preparations or secret remedies of unknown composition whose formulas have not been made public.

Police whistles.

Telegraph equipment.

Restrictions

Firearms require the permission of the Government.

Plant- and animal-based substances are subject to seizure unless they are accompanied by a phytosanitary export certificate from the country of origin.

Observations

Tape, adhesive strips, or gummed paper should not be used to seal registered items unless the signature or name of the sender is written or stamped on the tape.

Customs Forms Required (123)

First-Class Mail International items and Priority Mail International Flat Rate Envelopes and Small Flat Rate Priced Boxes:

PS Form 2976 (see 123.61)

Priority Mail International parcels:

PS Form 2976-A inside 2976-E (envelope)

Global Express Guaranteed (210) Price Group 8

Refer to [Notice 123, Price List](#), for the applicable retail, Commercial Base, or Commercial Plus price.

Weight Limit: 70 lbs.

Insurance (212.5)

Insured Amount not over	Fee	Insured Amount not over	Fee
\$100	No Fee	For document reconstruction insurance or non-document insurance coverage above \$800, add \$1.00 per \$100 or fraction thereof, up to a maximum of \$2,499 per shipment.	
200	\$1.00		
300	2.00		
400	3.00		
500	4.00		
600	5.00		
700	6.00		
800	7.00		\$2,499 max.

Value Limit (212.1)

The maximum value of a GXG shipment to this country is \$2,499 or a lesser amount if limited by content or value.

Size Limits (211.22)

The surface area of the address side of the item to be mailed must be large enough to completely contain the Global Express Guaranteed Air Waybill/Shipping Invoice (shipping label), postage, endorsement, and any applicable markings. The shipping label is approximately 5.5 inches high and 9.5 inches long.

Maximum length: 46 inches

Maximum width: 35 inches

Maximum height: 46 inches

Maximum length and girth combined: 108 inches

General Conditions for Mailing

See Publication 141, *Global Express Guaranteed Service Guide*, for information about areas served in the destination country, allowable contents, packaging and labeling requirements, tracking and tracing, service standards, and other conditions for mailing.

Express Mail International (220) Price Group 9

Refer to [Notice 123, Price List](#), for the applicable retail, Commercial Base, or Commercial Plus price.

Weight Limit: 55 lbs.

Express Mail International — Flat Rate Envelopes and Flat Rate Boxes

Flat Rate Envelopes: The maximum weight is 4 pounds.

Flat Rate Boxes: The maximum weight is 20 pounds.

Refer to [Notice 123, Price List](#), for the applicable retail, Commercial Base, or Commercial Plus price.

Insurance (222.8)

Available for **Express Mail International merchandise shipments** only

Insured Amount not over	Fee	Insured Amount not over	Fee
\$200	No Fee	For insurance coverage above \$2,000, add \$1.50 for each \$500 or fraction thereof, up to a maximum of \$5,000 per shipment.	
500	2.35		
1,000	3.85		
1,500	5.35		
2,000	6.85		\$5,000 max.

Articles Admitted	Required Customs Form/Endorsement
Correspondence and business papers.	PS Form 2976, <i>Customs — CN 22 and Sender's Declaration</i> .
Merchandise samples without commercial value and not subject to customs duty.	PS Form 2976, <i>Customs — CN 22 and Sender's Declaration</i> .
Merchandise and all articles subject to customs duty.	PS Form 2976-A, <i>Customs Declaration and Dispatch Note CP 72</i> , inside a PS Form 2976-E, <i>Customs Declaration Envelope CP 91</i> . A commercial invoice must be included in the item.

Size Limits (221.52)

Maximum length: 36 inches

Maximum length and girth combined: 79 inches

Note:

Coins; banknotes; currency notes, including paper money; securities of any kind payable to bearer; traveler's checks; platinum, gold, and silver; precious stones; jewelry; watches; and other valuable articles are prohibited in Express Mail International shipments to Nicaragua.

Reciprocal Service Name: Express Mail Service

Country Code: NI

Areas Served: All

Priority Mail International (230) Price Group 9

Refer to [Notice 123](#), *Price List*, for the applicable retail, Commercial Base, or Commercial Plus price.

Weight Limit: 66 lbs.

Note: Ordinary Priority Mail International includes indemnity at no cost based on weight. (See [230](#).)

Priority Mail International — Flat Rate

Flat Rate Envelopes or Small Flat Rate Priced Boxes: The maximum weight is 4 pounds. Refer to [Notice 123](#), *Price List*, for the applicable retail, Commercial Base, or Commercial Plus price.

Flat Rate Boxes — Medium and Large: The maximum weight is 20 pounds, or the limit set by the individual country, whichever is less. Refer to [Notice 123](#), *Price List*, for the retail, Commercial Base, or Commercial Plus price.

Insurance (232.92) NOT Available

Size Limits (231.22)

Maximum length: 42 inches

Maximum length and girth combined: 79 inches

First-Class Mail International (240) Price Group 9

For the prices and maximum weights for letters, large envelopes (flats), and postcards, see [Notice 123](#), *Price List*.

Size Limits

Letters: See [241.212](#)

Postcards: See [241.221](#)

Large Envelopes (Flats): See [241.232](#)

Airmail M-bags (260) — Direct Sack to One Addressee Price Group 9

Refer to [Notice 123](#), *Price List*, for the applicable retail, Commercial Base, or Commercial Plus price.

Weight Limit: 66 lbs.

Matter for the Blind (270)

Free when sent as First-Class Mail International, First-Class Package International Service, Priority Mail International Flat Rate Envelopes, or Priority Mail International Small Flat Rate Priced Boxes. Weight limit: 4 pounds.

Free when sent as Priority Mail International.

Weight limit: 15 pounds.

First-Class Package International Service (250) Price Group 9

For the prices and maximum weights for packages (small packets), see [Notice 123](#), *Price List*.

Size Limits

Packages (Small Packets): See [251.22](#) and [251.23](#).

Extra Services

Certificate of Mailing (313)

Individual Pieces	Fee
Individual article (PS Form 3817)	\$1.20
Firm mailing books (PS Form 3877), per article listed (minimum 3)	0.44
Duplicate copy of PS Form 3817 or PS Form 3877 (per page)	1.20
Bulk Quantities	Fee
First 1,000 pieces (or fraction thereof)	\$7.05
Each additional 1,000 pieces (or fraction thereof)	0.85
Duplicate copy of PS Form 3606	1.20

COD and Certified NOT for International Mail

International Business Reply Service (382)

Fee: Envelopes up to 2 ounces \$1.75; Cards \$1.25

International Postal Money Order (371)

NOT Available

International Reply Coupons (381)

NOT Available for International Mail as of January 27, 2013

Registered Mail (330)

Fee: \$12.95

Maximum Indemnity: \$46.14

Available only for First-Class Mail International, including postcards, Priority Mail International Flat Rate Envelopes, Priority Mail International Small Flat Rate Priced Boxes, and matter for the blind or other physically handicapped persons.

Restricted Delivery (350)

NOT Available for International Mail as of January 27, 2013

Return Receipt (340)

Fee: \$3.50

Available for Registered Mail only.

Niger

Country Conditions for Mailing

Prohibitions (130)

Daggers, knives, weapons.
 Firing caps, and loaded metal cartridges for portable firearms; ammunition.
 Perishable infectious biological substances.
 Perishable noninfectious biological substances.
 Products using the Red Cross or Geneva Cross as a trademark.
 Publications in Arabic.
 Radioactive materials.
 Rough, uncut diamonds.
 Tins of fish exceeding 1 kg in weight.
 Weights and measures not of the metric system.

Restrictions

No list furnished.

Observations

First-Class Mail International and First-Class Package International Service items containing dutiable articles must be registered.

Customs Forms Required (123)

First-Class Mail International items and Priority Mail International Flat Rate Envelopes and Small Flat Rate Priced Boxes:
 PS Form 2976 (see 123.61)
 Priority Mail International parcels:
 PS Form 2976-A inside 2976-E (envelope)

Global Express Guaranteed (210) Price Group 4

Refer to [Notice 123](#), *Price List*, for the applicable retail, Commercial Base, or Commercial Plus price.

Weight Limit: 70 lbs.

Insurance (212.5)

Insured Amount not over	Fee	Insured Amount not over	Fee
\$100	No Fee	For document reconstruction insurance or non-document insurance coverage above \$800, add \$1.00 per \$100 or fraction thereof, up to a maximum of \$2,499 per shipment.	
200	\$1.00		
300	2.00		
400	3.00		
500	4.00		
600	5.00		
700	6.00		
800	7.00		\$2,499 max.

Value Limit (212.1)

The maximum value of a GXG shipment to this country is \$2,499 or a lesser amount if limited by content or value.

Size Limits (211.22)

The surface area of the address side of the item to be mailed must be large enough to completely contain the Global Express Guaranteed Air Waybill/Shipping Invoice (shipping label), postage, endorsement, and any applicable markings. The shipping label is approximately 5.5 inches high and 9.5 inches long.

Maximum length: 46 inches
 Maximum width: 35 inches
 Maximum height: 46 inches
 Maximum length and girth combined: 108 inches

General Conditions for Mailing

See Publication 141, *Global Express Guaranteed Service Guide*, for information about areas served in the destination country, allowable contents, packaging and labeling requirements, tracking and tracing, service standards, and other conditions for mailing.

Express Mail International (220) Price Group 7

Refer to [Notice 123](#), *Price List*, for the applicable retail, Commercial Base, or Commercial Plus price.

Weight Limit: 70 lbs.

Express Mail International — Flat Rate Envelopes and Flat Rate Boxes

Flat Rate Envelopes: The maximum weight is 4 pounds.

Flat Rate Boxes: The maximum weight is 20 pounds.

Refer to [Notice 123](#), *Price List*, for the applicable retail, Commercial Base, or Commercial Plus price.

Insurance (222.8)

Available for **Express Mail International merchandise shipments** only

Insured Amount not over	Fee	Insured Amount not over	Fee
\$200	No Fee	For insurance coverage above \$2,000, add \$1.50 for each \$500 or fraction thereof, up to a maximum of \$5,000 per shipment.	
500	2.35		
1,000	3.85		
1,500	5.35		
2,000	6.85		\$5,000 max.

Articles Admitted	Required Customs Form/Endorsement
Correspondence, business papers, and computer data.	PS Form 2976, <i>Customs — CN 22 and Sender's Declaration</i> . Endorse item clearly next to mailing label as BUSINESS PAPERS.
Merchandise samples without commercial value.	PS Form 2976-A, <i>Customs Declaration and Dispatch Note CP 72</i> , inside a PS Form 2976-E, <i>Customs Declaration Envelope CP 91</i> .
Merchandise and any articles subject to customs duty.	PS Form 2976-A, <i>Customs Declaration and Dispatch Note CP 72</i> , inside a PS Form 2976-E, <i>Customs Declaration Envelope CP 91</i> .

Size Limits (221.52)

Maximum length: 36 inches

Maximum length and girth combined: 79 inches

Notes:

- Coins; banknotes; currency notes, including paper money; securities of any kind payable to bearer; traveler's checks; platinum, gold, and silver; precious stones; jewelry; watches; and other valuable articles are prohibited in Express Mail International shipments to Niger.
- All Express Mail International items sent to Niger must bear the telephone number of the addressee to facilitate delivery.

Reciprocal Service Name: Sahel Express Postal SAPOST

Country Code: NE

Areas Served:

Express Mail International is available **only** to the following location:
Niamey (Agadez-Arlit)

Priority Mail International (230) Price Group 7

Refer to Notice 123 , <i>Price List</i> , for the applicable retail, Commercial Base, or Commercial Plus price.

Weight Limit: 70 lbs.

Note: Ordinary Priority Mail International includes indemnity at no cost based on weight. (See [230](#).)

Priority Mail International — Flat Rate

Flat Rate Envelopes or Small Flat Rate Priced Boxes: The maximum weight is 4 pounds. Refer to [Notice 123](#), *Price List*, for the applicable retail, Commercial Base, or Commercial Plus price.

Flat Rate Boxes — Medium and Large: The maximum weight is 20 pounds, or the limit set by the individual country, whichever is less. Refer to [Notice 123](#), *Price List*, for the retail, Commercial Base, or Commercial Plus price.

Insurance (232.92) NOT Available

Size Limits (231.22)

Maximum length: 42 inches
Maximum length and girth combined: 79 inches

First-Class Mail International (240) Price Group 7

For the prices and maximum weights for letters, large envelopes (flats), and postcards, see [Notice 123](#), *Price List*.

Size Limits

Letters: See [241.212](#)
Postcards: See [241.221](#)
Large Envelopes (Flats): See [241.232](#)

Airmail M-bags (260) —

Direct Sack to One Addressee Price Group 7

Refer to Notice 123 , <i>Price List</i> , for the applicable retail, Commercial Base, or Commercial Plus price.

Weight Limit: 66 lbs.

Matter for the Blind (270)

Free when sent as First-Class Mail International, First-Class Package International Service, Priority Mail International Flat Rate Envelopes, or Priority Mail International Small Flat Rate Priced Boxes. Weight limit: 4 pounds.

Free when sent as Priority Mail International.
Weight limit: 15 pounds.

First-Class Package International Service (250) Price Group 7

For the prices and maximum weights for packages (small packets), see [Notice 123](#), *Price List*.

Size Limits

Packages (Small Packets): See [251.22](#) and [251.23](#).

Extra Services

Certificate of Mailing (313)

Individual Pieces	Fee
Individual article (PS Form 3817)	\$1.20
Firm mailing books (PS Form 3877), per article listed (minimum 3)	0.44
Duplicate copy of PS Form 3817 or PS Form 3877 (per page)	1.20
Bulk Quantities	Fee
First 1,000 pieces (or fraction thereof)	\$7.05
Each additional 1,000 pieces (or fraction thereof)	0.85
Duplicate copy of PS Form 3606	1.20

COD and Certified NOT for International Mail

International Business Reply Service (382)

Fee: Envelopes up to 2 ounces \$1.75; Cards \$1.25

International Postal Money Order (371)

NOT Available

International Reply Coupons (381)

NOT Available for International Mail as of January 27, 2013

Registered Mail (330)

Fee: \$12.95

Maximum Indemnity: \$46.14
Available only for First-Class Mail International, including postcards, Priority Mail International Flat Rate Envelopes, Priority Mail International Small Flat Rate Priced Boxes, and matter for the blind or other physically handicapped persons.

Restricted Delivery (350)

NOT Available for International Mail as of January 27, 2013

Return Receipt (340)

Fee: \$3.50

Available for Registered Mail only.

Nigeria

Country Conditions for Mailing

Prohibitions (130)

Arms, ammunition, caps and metal cartridges for firearms.
 Coins; banknotes; currency notes, except from a bank; and addressed to a bank in Nigeria.
 Hardware of all kinds.
 Lottery circulars, advertisements.
 Perishable infectious biological substances.
 Perishable noninfectious biological substances.
 Radioactive materials.

Restrictions

Medicines including proprietary preparations; penicillin, streptomycin, and similar substances require a license.
 Precious stones and manufactured gold, platinum, or silver are admitted only if not more than 5 francs in value.
 Used clothing must be accompanied by a certificate of disinfection.

Observations

None

Customs Forms Required (123)

First-Class Mail International items and Priority Mail International Flat Rate Envelopes and Small Flat Rate Priced Boxes:
 PS Form 2976 (see 123.61)
 Priority Mail International parcels:
 PS Form 2976-A inside 2976-E (envelope)

Global Express Guaranteed (210) Price Group 4

Refer to [Notice 123](#), *Price List*, for the applicable retail, Commercial Base, or Commercial Plus price.

Weight Limit: 70 lbs.

Insurance (212.5)

Insured Amount not over	Fee	Insured Amount not over	Fee
\$100	No Fee	For document reconstruction insurance or non-document insurance coverage above \$800, add \$1.00 per \$100 or fraction thereof, up to a maximum of \$2,499 per shipment.	
200	\$1.00		
300	2.00		
400	3.00		
500	4.00		
600	5.00		
700	6.00		
800	7.00		\$2,499 max.

Value Limit (212.1)

The maximum value of a GXG shipment to this country is \$2,499 or a lesser amount if limited by content or value.

Size Limits (211.22)

The surface area of the address side of the item to be mailed must be large enough to completely contain the Global Express Guaranteed Air Waybill/Shipping Invoice (shipping label), postage, endorsement, and any applicable markings. The shipping label is approximately 5.5 inches high and 9.5 inches long.

Maximum length: 46 inches
 Maximum width: 35 inches
 Maximum height: 46 inches
 Maximum length and girth combined: 108 inches

General Conditions for Mailing

See Publication 141, *Global Express Guaranteed Service Guide*, for information about areas served in the destination country, allowable contents, packaging and labeling requirements, tracking and tracing, service standards, and other conditions for mailing.

Express Mail International (220) Price Group 7

Refer to [Notice 123](#), *Price List*, for the applicable retail, Commercial Base, or Commercial Plus price.

Weight Limit: 66 lbs.

Express Mail International — Flat Rate Envelopes and Flat Rate Boxes

Flat Rate Envelopes: The maximum weight is 4 pounds.

Flat Rate Boxes: The maximum weight is 20 pounds.

Refer to [Notice 123](#), *Price List*, for the applicable retail, Commercial Base, or Commercial Plus price.

Insurance (222.8)

Available for **Express Mail International merchandise shipments** only

Insured Amount not over	Fee	Insured Amount not over	Fee
\$200	No Fee	For insurance coverage above \$2,000, add \$1.50 for each \$500 or fraction thereof, up to a maximum of \$5,000 per shipment.	
500	2.35		
1,000	3.85		
1,500	5.35		
2,000	6.85		\$5,000 max.

Articles Admitted	Required Customs Form/Endorsement
Correspondence, business papers, and computer data.	PS Form 2976, <i>Customs — CN 22 and Sender's Declaration</i> . Endorse item clearly next to mailing label as BUSINESS PAPERS.
Merchandise samples without commercial value.	PS Form 2976, <i>Customs — CN 22 and Sender's Declaration</i> .
Merchandise and any articles subject to customs duty.	PS Form 2976-A, <i>Customs Declaration and Dispatch Note CP 72</i> , inside a PS Form 2976-E, <i>Customs Declaration Envelope CP 91</i> .

Size Limits (221.52)

Maximum length: 36 inches

Maximum length and girth combined: 79 inches

Note:

Coins; banknotes; currency notes, including paper money; securities of any kind payable to bearer; traveler's checks; platinum, gold, and silver; precious stones; jewelry; watches; and other valuable articles are prohibited in Express Mail International shipments to Nigeria.

Reciprocal Service Name: Speedpost

Country Code: NG

Areas Served: All

Priority Mail International (230) Price Group 7

Refer to Notice 123 , <i>Price List</i> , for the applicable retail, Commercial Base, or Commercial Plus price.

Weight Limit: 66 lbs.

Note: Ordinary Priority Mail International includes indemnity at no cost based on weight. (See [230](#).)

Priority Mail International — Flat Rate

Flat Rate Envelopes or Small Flat Rate Priced Boxes: The maximum weight is 4 pounds. Refer to [Notice 123](#), *Price List*, for the applicable retail, Commercial Base, or Commercial Plus price.

Flat Rate Boxes — Medium and Large: The maximum weight is 20 pounds, or the limit set by the individual country, whichever is less. Refer to [Notice 123](#), *Price List*, for the retail, Commercial Base, or Commercial Plus price.

Insurance (232.92) NOT Available**Size Limits (231.22)**

Maximum length: 42 inches

Maximum length and girth combined: 79 inches

First-Class Mail International (240) Price Group 7

For the prices and maximum weights for letters, large envelopes (flats), and postcards, see [Notice 123](#), *Price List*.

Size Limits

Letters: See [241.212](#)

Postcards: See [241.221](#)

Large Envelopes (Flats): See [241.232](#)

Airmail M-bags (260) —**Direct Sack to One Addressee** Price Group 7

Refer to Notice 123 , <i>Price List</i> , for the applicable retail, Commercial Base, or Commercial Plus price.

Weight Limit: 66 lbs.

Matter for the Blind (270)

Free when sent as First-Class Mail International, First-Class Package International Service, Priority Mail International Flat Rate Envelopes, or Priority Mail International Small Flat Rate Priced Boxes. Weight limit: 4 pounds.

Free when sent as Priority Mail International.

Weight limit: 15 pounds.

First-Class Package International Service (250)

Price Group 7

For the prices and maximum weights for packages (small packets), see [Notice 123](#), *Price List*.

Size Limits

Packages (Small Packets): See [251.22](#) and [251.23](#).

Extra Services**Certificate of Mailing (313)**

Individual Pieces	Fee
Individual article (PS Form 3817)	\$1.20
Firm mailing books (PS Form 3877), per article listed (minimum 3)	0.44
Duplicate copy of PS Form 3817 or PS Form 3877 (per page)	1.20
Bulk Quantities	Fee
First 1,000 pieces (or fraction thereof)	\$7.05
Each additional 1,000 pieces (or fraction thereof)	0.85
Duplicate copy of PS Form 3606	1.20

COD and Certified NOT for International Mail**International Business Reply Service (382)**

Fee: Envelopes up to 2 ounces \$1.75; Cards \$1.25

International Postal Money Order (371)

NOT Available

International Reply Coupons (381)

NOT Available for International Mail as of January 27, 2013

Registered Mail (330)

Fee: \$12.95

Maximum Indemnity: \$46.14

Available only for First-Class Mail International, including postcards, Priority Mail International Flat Rate Envelopes, Priority Mail International Small Flat Rate Priced Boxes, and matter for the blind or other physically handicapped persons.

Restricted Delivery (350)

NOT Available for International Mail as of January 27, 2013

Return Receipt (340)

Fee: \$3.50

Available for Registered Mail only.

Norway

Country Conditions for Mailing

Prohibitions (130)

Firing caps, loaded metal cartridges for portable firearms, non-explosive elements of artillery fuses and matches.

Radioactive materials.

Substances considered explosive; inflammable or dangerous.

Restrictions

Cosmetics (perfumes, cosmetics, and sanitary products containing alcohol) must be approved by the Technical Alcohol committee.

Importation of radio and telecommunications equipment (equipment like radio remote controls or other wireless systems including walkie-talkies, remote controls, and wireless telephones) is prohibited without the authorization of the Norwegian Telecommunication Regulatory Authority, Oslo. Ordinary TV and radio receivers are exempt from the regulation. Any imported dutiable equipment must be reported to the Norwegian Broadcasting Corporation by the importer.

Medicaments and other products used for medical treatment require authorization by the Ministry of Health. Serum, vaccines, and other bacteriological and serological preparations may be imported by labs and institutes approved by the Norwegian State.

Norwegian bank notes and coins and Norwegian and foreign securities of all kinds require authorization of the national Bank of Norway. Bills for exchange and bank drafts in payment of goods exported from Norway may be imported without prior authorization.

Products of animal origin intended for consumption/use by humans or pet animals are subject to authorization by the Veterinary Department of the Ministry of Agriculture in addition to customs clearance permission. Exception is made for some products. A list can be obtained from the Ministry of Agriculture in Norway.

The importation of firearms, ammunition, and parts of such and other military equipment is subject to the authorization of the Norwegian Police.

Observations

A commercial invoice in duplicate is required for customs clearance of all commercial items.

Customs Forms Required (123)

First-Class Mail International items and Priority Mail International Flat Rate Envelopes and Small Flat Rate Priced Boxes:

PS Form 2976 (see 123.61)

Priority Mail International parcels:

PS Form 2976-A inside 2976-E (envelope)

Global Express Guaranteed (210) Price Group 5

Refer to [Notice 123](#), *Price List*, for the applicable retail, Commercial Base, or Commercial Plus price.

Weight Limit: 70 lbs.

Insurance (212.5)

Insured Amount not over	Fee	Insured Amount not over	Fee
\$100	No Fee	For document reconstruction insurance or non-document insurance coverage above \$800, add \$1.00 per \$100 or fraction thereof, up to a maximum of \$2,499 per shipment.	
200	\$1.00		
300	2.00		
400	3.00		
500	4.00		
600	5.00		
700	6.00		
800	7.00		
		\$2,499 max.	\$24.00

Value Limit (212.1)

The maximum value of a GXG shipment to this country is \$2,499 or a lesser amount if limited by content or value.

Size Limits (211.22)

The surface area of the address side of the item to be mailed must be large enough to completely contain the Global Express Guaranteed Air Waybill/Shipping Invoice (shipping label), postage, endorsement, and any applicable markings. The shipping label is approximately 5.5 inches high and 9.5 inches long.

Maximum length: 46 inches

Maximum width: 35 inches

Maximum height: 46 inches

Maximum length and girth combined: 108 inches

General Conditions for Mailing

See Publication 141, *Global Express Guaranteed Service Guide*, for information about areas served in the destination country, allowable contents, packaging and labeling requirements, tracking and tracing, service standards, and other conditions for mailing.

Express Mail International (220) Price Group 5

Refer to [Notice 123](#), *Price List*, for the applicable retail, Commercial Base, or Commercial Plus price.

Weight Limit: 66 lbs.

Express Mail International — Flat Rate Envelopes and Flat Rate Boxes

Flat Rate Envelopes: The maximum weight is 4 pounds.

Flat Rate Boxes: The maximum weight is 20 pounds.

Refer to [Notice 123](#), *Price List*, for the applicable retail, Commercial Base, or Commercial Plus price.

Insurance (222.8)

Available for **Express Mail International merchandise shipments** only

Insured Amount not over	Fee
\$100	No Fee
200	\$0.85
500	2.35
650 max.	3.85

Articles Admitted	Required Customs Form/Endorsement
Correspondence and business papers.	No form required. Endorse item clearly next to mailing label as BUSINESS PAPERS.
Merchandise samples without commercial value, computer data, and microfiche.	PS Form 2976, <i>Customs — CN 22 and Sender's Declaration</i> .
Merchandise, advertising materials, and all articles subject to customs duty.	PS Form 2976-A, <i>Customs Declaration and Dispatch Note CP 72</i> , inside a PS Form 2976-E, <i>Customs Declaration Envelope CP 91</i> .

Size Limits (221.52)

Maximum length: 60 inches

Maximum length and girth combined: 108 inches

Notes:

- Commercial shipments must be accompanied by two (2) copies of the invoice.
- Coins; banknotes; currency notes, including paper money; securities of any kind payable to bearer; traveler's checks; platinum, gold, and silver; precious stones; jewelry; watches; and other valuable articles are prohibited in Express Mail International shipments to Norway.

Reciprocal Service Name: Kurerpost**Country Code:** NO**Areas Served:** All**Priority Mail International (230) Price Group 5**Refer to [Notice 123, Price List](#), for the applicable retail, Commercial Base, or Commercial Plus price.**Weight Limit: 66 lbs.****Note:** Ordinary Priority Mail International includes indemnity at no cost based on weight. (See [230](#).)**Priority Mail International — Flat Rate**Flat Rate Envelopes or Small Flat Rate Priced Boxes: The maximum weight is 4 pounds. Refer to [Notice 123, Price List](#), for the applicable retail, Commercial Base, or Commercial Plus price.Flat Rate Boxes — Medium and Large: The maximum weight is 20 pounds, or the limit set by the individual country, whichever is less. Refer to [Notice 123, Price List](#), for the retail, Commercial Base, or Commercial Plus price.**Insurance (232.92)**Available for **Priority Mail International merchandise parcels** only (see [323.72](#) for markings)

Insured Amount not over	Fee
\$50	\$2.45
100	3.60
200	4.75
300	5.90
400	7.05
500	8.20
600	9.35
650 max.	10.50

Size Limits (231.22)

Maximum length: 60 inches

Maximum length and girth combined: 108 inches

First-Class Mail International (240) Price Group 5For the prices and maximum weights for letters, large envelopes (flats), and postcards, see [Notice 123, Price List](#).**Size Limits**Letters: See [241.212](#)Postcards: See [241.221](#)Large Envelopes (Flats): See [241.232](#)**Airmail M-bags (260) —
Direct Sack to One Addressee Price Group 5**Refer to [Notice 123, Price List](#), for the applicable retail, Commercial Base, or Commercial Plus price.**Weight Limit: 66 lbs.****Matter for the Blind (270)**

Free when sent as First-Class Mail International, First-Class Package International Service, Priority Mail International Flat Rate Envelopes, or Priority Mail International Small Flat Rate Priced Boxes. Weight limit: 4 pounds.

Free when sent as Priority Mail International.

Weight limit: 15 pounds.

**First-Class Package International
Service (250) Price Group 5**For the prices and maximum weights for packages (small packets), see [Notice 123, Price List](#).**Size Limits**Packages (Small Packets): See [251.22](#) and [251.23](#).**Extra Services****Certificate of Mailing (313)**

Individual Pieces	Fee
Individual article (PS Form 3817)	\$1.20
Firm mailing books (PS Form 3877), per article listed (minimum 3)	0.44
Duplicate copy of PS Form 3817 or PS Form 3877 (per page)	1.20
Bulk Quantities	Fee
First 1,000 pieces (or fraction thereof)	\$7.05
Each additional 1,000 pieces (or fraction thereof)	0.85
Duplicate copy of PS Form 3606	1.20

COD and Certified NOT for International Mail**International Business Reply Service (382)****Fee:** Envelopes up to 2 ounces \$1.75; Cards \$1.25**International Postal Money Order (371)**

NOT Available

International Reply Coupons (381)

NOT Available for International Mail as of January 27, 2013

Registered Mail (330)

Fee: \$12.95

Maximum Indemnity: \$46.14

Available only for First-Class Mail International, including postcards, Priority Mail International Flat Rate Envelopes, Priority Mail International Small Flat Rate Priced Boxes, and matter for the blind or other physically handicapped persons.

Restricted Delivery (350)

NOT Available for International Mail as of January 27, 2013

Return Receipt (340)

Fee: \$3.50

Available for Registered Mail only.

Oman

Country Conditions for Mailing

Prohibitions (130)

Arms; ammunition or parts thereof.
Perishable infectious biological substances.
Perishable noninfectious biological substances.
Radioactive materials.

Restrictions

Medicines of all kinds must be authorized by the Ministry of Health.
Radio sets, transmitters, receivers, and telegraphic apparatus require a permit from the Ministry of Posts, Telegraphs, and Telephones.

Observations

First-Class Mail International and First-Class Package International Service items containing dutiable articles must be registered.

Customs Forms Required (123)

First-Class Mail International items and Priority Mail International Flat Rate Envelopes and Small Flat Rate Priced Boxes:
PS Form 2976 (see 123.61)
Priority Mail International parcels:
PS Form 2976-A inside 2976-E (envelope)

Global Express Guaranteed (210) Price Group 6

Refer to [Notice 123](#), *Price List*, for the applicable retail, Commercial Base, or Commercial Plus price.

Weight Limit: 70 lbs.

Insurance (212.5)

Insured Amount not over	Fee	Insured Amount not over	Fee
\$100	No Fee	For document reconstruction insurance or non-document insurance coverage above \$800, add \$1.00 per \$100 or fraction thereof, up to a maximum of \$2,499 per shipment.	
200	\$1.00		
300	2.00		
400	3.00		
500	4.00		
600	5.00		
700	6.00		
800	7.00		\$2,499 max.

Value Limit (212.1)

The maximum value of a GXG shipment to this country is \$2,499 or a lesser amount if limited by content or value.

Size Limits (211.22)

The surface area of the address side of the item to be mailed must be large enough to completely contain the Global Express Guaranteed Air Waybill/Shipping Invoice (shipping label), postage, endorsement, and any applicable markings. The shipping label is approximately 5.5 inches high and 9.5 inches long.

Maximum length: 46 inches
Maximum width: 35 inches
Maximum height: 46 inches
Maximum length and girth combined: 108 inches

General Conditions for Mailing

See Publication 141, *Global Express Guaranteed Service Guide*, for information about areas served in the destination country, allowable contents, packaging and labeling requirements, tracking and tracing, service standards, and other conditions for mailing.

Express Mail International (220) Price Group 8

Refer to [Notice 123](#), *Price List*, for the applicable retail, Commercial Base, or Commercial Plus price.

Weight Limit: 66 lbs.

Express Mail International — Flat Rate Envelopes and Flat Rate Boxes

Flat Rate Envelopes: The maximum weight is 4 pounds.

Flat Rate Boxes: The maximum weight is 20 pounds.

Refer to [Notice 123](#), *Price List*, for the applicable retail, Commercial Base, or Commercial Plus price.

Insurance (222.8)

Available for **Express Mail International merchandise shipments** only

Insured Amount not over	Fee	Insured Amount not over	Fee
\$200	No Fee	For insurance coverage above \$2,000, add \$1.50 for each \$500 or fraction thereof, up to a maximum of \$5,000 per shipment.	
500	2.35		
1,000	3.85		
1,500	5.35		
2,000	6.85		\$5,000 max.

Articles Admitted	Required Customs Form/Endorsement
Correspondence, business papers, and computer data.	No form required. Endorse item clearly next to mailing label as BUSINESS PAPERS.
Merchandise samples without commercial value.	PS Form 2976, <i>Customs — CN 22 and Sender's Declaration</i> .
Merchandise and all articles subject to customs duty.	PS Form 2976-A, <i>Customs Declaration and Dispatch Note CP 72</i> , inside a PS Form 2976-E, <i>Customs Declaration Envelope CP 91</i> .

Size Limits (221.52)

Maximum length: 36 inches

Maximum length and girth combined: 79 inches

Note:

Coins; banknotes; currency notes, including paper money; securities of any kind payable to bearer; traveler's checks; platinum, gold, and silver; precious stones; jewelry; watches; and other valuable articles are prohibited in Express Mail International shipments to Oman.

Reciprocal Service Name: Data Post

Country Code: OM

Areas Served:

Airport Area	Al-Seeb	Muttrah
Al-Aamrat	Al-Shatefi	Qaboos
Al-Alzaiba	Al-Wattaya	Riyam
Al-Bustan	Bausher	Ruwi
Al-Ghubra	Darsait	Salalah
Al-Jadid	Ghallah	Seh-Aizabi
Al-Khoudh	Hillat Al-Said	Sidab
Al-Khuwair	Kaibooh	Wadi Adai
Al-Nahda	Madinat	Wadi-Alkabr
Al-Qurm	Mina-Alfahal	Wadi-Hattat
Al-Rusail	Mumtaz Area	
Al-Sarooj	Muscat	

Priority Mail International (230) Price Group 8

Refer to [Notice 123, Price List](#), for the applicable retail, Commercial Base, or Commercial Plus price.

Weight Limit: 44 lbs.

Note: Ordinary Priority Mail International includes indemnity at no cost based on weight. (See [230](#).)

Priority Mail International — Flat Rate

Flat Rate Envelopes or Small Flat Rate Priced Boxes: The maximum weight is 4 pounds. Refer to [Notice 123, Price List](#), for the applicable retail, Commercial Base, or Commercial Plus price.

Flat Rate Boxes — Medium and Large: The maximum weight is 20 pounds, or the limit set by the individual country, whichever is less. Refer to [Notice 123, Price List](#), for the retail, Commercial Base, or Commercial Plus price.

Insurance (232.92)

Available for **Priority Mail International merchandise parcels** only (see [323.72](#) for markings)

Insured Amount not over	Fee
\$50	\$2.45
100	3.60
200	4.75
300	5.90
400	7.05
500	8.20
575 max.	9.35

Size Limits (231.22)

Maximum length: 42 inches

Maximum length and girth combined: 79 inches

First-Class Mail International (240) Price Group 8

For the prices and maximum weights for letters, large envelopes (flats), and postcards, see [Notice 123, Price List](#).

Size Limits

Letters: See [241.212](#)

Postcards: See [241.221](#)

Large Envelopes (Flats): See [241.232](#)

Airmail M-bags (260) —**Direct Sack to One Addressee Price Group 8**

Refer to [Notice 123, Price List](#), for the applicable retail, Commercial Base, or Commercial Plus price.

Weight Limit: 66 lbs.

Matter for the Blind (270)

NOT Available

First-Class Package International Service (250)

Price Group 8

For the prices and maximum weights for packages (small packets), see [Notice 123, Price List](#).

Size Limits

Packages (Small Packets): See [251.22](#) and [251.23](#).

Extra Services**Certificate of Mailing (313)**

Individual Pieces	Fee
Individual article (PS Form 3817)	\$1.20
Firm mailing books (PS Form 3877), per article listed (minimum 3)	0.44
Duplicate copy of PS Form 3817 or PS Form 3877 (per page)	1.20
Bulk Quantities	Fee
First 1,000 pieces (or fraction thereof)	\$7.05
Each additional 1,000 pieces (or fraction thereof)	0.85
Duplicate copy of PS Form 3606	1.20

COD and Certified

NOT for International Mail

International Business Reply Service (382)

Fee: Envelopes up to 2 ounces \$1.75; Cards \$1.25

International Postal Money Order (371)

NOT Available

International Reply Coupons (381)

NOT Available for International Mail as of January 27, 2013

Registered Mail (330)

Fee: \$12.95

Maximum Indemnity: \$46.14

Available only for First-Class Mail International, including postcards, Priority Mail International Flat Rate Envelopes, Priority Mail International Small Flat Rate Priced Boxes, and matter for the blind or other physically handicapped persons.

Restricted Delivery (350)

NOT Available for International Mail as of January 27, 2013

Return Receipt (340)

Fee: \$3.50

Available for Registered Mail only.

Pakistan

Country Conditions for Mailing

Prohibitions (130)

Arms, ammunition except when sent on behalf of the Government.

Coins; bank notes; currency notes (paper money); securities of any kind payable to bearer; traveler's checks; platinum, gold, and silver (manufactured or not); precious stones; jewelry; and other valuable articles are prohibited in all classes of mail, including Express Mail International shipments, that are mailed to Pakistan.

Lottery tickets or circulars relating to lotteries.

Perishable infectious biological substances.

Radioactive materials.

Restrictions

Bank checks, immigration documents, original educational documents, Graduate Record Examination (GRE), Test of English as a Foreign Language (TOEFL), and International English Language Testing System (IELTS) tests may be sent only by Express Mail International service or with Registered Mail service.

Mobile telephones, watches, fountain pens, cameras, eyeglasses, toys, and other valuable consumer products must be mailed in insured parcels.

Observations

1. Import permits or licenses are required for many types of goods. Therefore, senders should ascertain from the addressee before mailing whether the necessary documents are held.
2. Import licenses are not required for unsolicited gift shipments involving no remittance of foreign exchange from Pakistan provided that such parcels do not contain textiles (other than made up garments and second-hand clothing), imitation jewelry, watches and watch bands, fountain pens, cameras, radio sets, and trophies (such as of animals and birds). All goods sent in gift shipments are subject to a maximum value of 1,000 rupees per person per year. For this purpose the year commences on 1 July and ends on 30 June.

Customs Forms Required (123)

First-Class Mail International items and Priority Mail International Flat Rate Envelopes and Small Flat Rate Priced Boxes:
 PS Form 2976 (see 123.61)
 Priority Mail International parcels:
 PS Form 2976-A inside 2976-E (envelope)

Global Express Guaranteed (210) Price Group 6

Refer to [Notice 123, Price List](#), for the applicable retail, Commercial Base, or Commercial Plus price.
Weight Limit: 70 lbs.

Insurance (212.5)

Insured Amount not over	Fee	Insured Amount not over	Fee
\$100	No Fee	For document reconstruction insurance or non-document insurance coverage above \$800, add \$1.00 per \$100 or fraction thereof, up to a maximum of \$2,499 per shipment.	
200	\$1.00		
300	2.00		
400	3.00		
500	4.00		
600	5.00		
700	6.00		
800	7.00		
		\$2,499 max.	\$24.00

Value Limit (212.1)

The maximum value of a GXG shipment to this country is \$2,499 or a lesser amount if limited by content or value.

Size Limits (211.22)

The surface area of the address side of the item to be mailed must be large enough to completely contain the Global Express Guaranteed Air Waybill/Shipping Invoice (shipping label), postage, endorsement, and any applicable markings.

The shipping label is approximately 5.5 inches high and 9.5 inches long.

Maximum length: 46 inches

Maximum width: 35 inches

Maximum height: 46 inches

Maximum length and girth combined: 108 inches

General Conditions for Mailing

See Publication 141, *Global Express Guaranteed Service Guide*, for information about areas served in the destination country, allowable contents, packaging and labeling requirements, tracking and tracing, service standards, and other conditions for mailing.

Express Mail International (220) Price Group 6

Refer to [Notice 123, Price List](#), for the applicable retail, Commercial Base, or Commercial Plus price.
Weight Limit: 66 lbs.

Express Mail International — Flat Rate Envelopes and Flat Rate Boxes

Flat Rate Envelopes: The maximum weight is 4 pounds.

Flat Rate Boxes: The maximum weight is 20 pounds.

Refer to [Notice 123, Price List](#), for the applicable retail, Commercial Base, or Commercial Plus price.

Insurance (222.8)

Available for **Express Mail International merchandise shipments only**

Insured Amount not over	Fee	Insured Amount not over	Fee
\$200	No Fee	For insurance coverage above \$2,000, add \$1.50 for each \$500 or fraction thereof, up to a maximum of \$5,000 per shipment.	
500	2.35		
1,000	3.85		
1,500	5.35		
2,000	6.85		
		\$5,000 max.	\$15.85

Articles Admitted	Required Customs Form/Endorsement
Correspondence, business papers, and computer data.	No form required. Endorse item clearly next to mailing label as BUSINESS PAPERS.
Merchandise samples without commercial value.	PS Form 2976, <i>Customs — CN 22 and Sender's Declaration</i> .
Merchandise and all articles subject to customs duty.	PS Form 2976-A, <i>Customs Declaration and Dispatch Note CP 72</i> , inside a PS Form 2976-E, <i>Customs Declaration Envelope CP 91</i> .

Size Limits (221.52)

Maximum length: 42 inches

Maximum length and girth combined: 79 inches

Notes:

1. Coins; banknotes; currency notes, including paper money; securities of any kind payable to bearer; traveler's checks; platinum, gold, and silver; precious stones; jewelry; watches; and other valuable articles are prohibited in Express Mail International shipments to Pakistan.
2. Express Mail International shipments mailed to Pakistan may not contain valuable consumer products, such as mobile telephones, watches, fountain pens, cameras, eyeglasses, and toys.

Reciprocal Service Name: Data Post**Country Code:** PK**Areas Served:**

Abbottabad	Jhelum	Rahim Yar Khan
Attock	Karachi	Rawalpindi
Bahawalpur	Kasur	Sahiwal
Dera Ghazi Khan	Kotri	Sargodha
Dera Ismail Khan	Lahore	Sialkot
Faisalabad	Larkana	Sukkur
Gilgit	Mardan	Taxila
Gujranwala	Mripur (AK) GPO	Toba
Gujrat	Multan	Tek Singh
Hyderabad	Muzaffarabad	Wah Cantt
Islamabad	Peshawar	
Jhang	Quetta	

Priority Mail International (230) Price Group 6Refer to [Notice 123, Price List](#), for the applicable retail, Commercial Base, or Commercial Plus price.**Weight Limit: 70 lbs.****Note:** Ordinary Priority Mail International includes indemnity at no cost based on weight. (See [230](#).)**Priority Mail International — Flat Rate**Flat Rate Envelopes or Small Flat Rate Priced Boxes: The maximum weight is 4 pounds. Refer to [Notice 123, Price List](#), for the applicable retail, Commercial Base, or Commercial Plus price.Flat Rate Boxes — Medium and Large: The maximum weight is 20 pounds, or the limit set by the individual country, whichever is less. Refer to [Notice 123, Price List](#), for the retail, Commercial Base, or Commercial Plus price.**Insurance (232.92)**Available for **Priority Mail International merchandise parcels** only (see [323.72](#) for markings)

Insured Amount not over	Fee	Insured Amount not over	Fee
\$50	\$2.45		
100	3.60		
200	4.75		
300	5.90		
400	7.05		
500	8.20		
		\$867 max.	\$12.80

Size Limits (231.22)

Maximum length: 42 inches

Maximum length and girth combined: 79 inches

First-Class Mail International (240) Price Group 6For the prices and maximum weights for letters, large envelopes (flats), and postcards, see [Notice 123, Price List](#).**Size Limits**Letters: See [241.212](#)Postcards: See [241.221](#)Large Envelopes (Flats): See [241.232](#)**Airmail M-bags (260) — Direct Sack to One Addressee Price Group 6**Refer to [Notice 123, Price List](#), for the applicable retail, Commercial Base, or Commercial Plus price.**Weight Limit: 66 lbs.****Matter for the Blind (270)**

Free when sent as First-Class Mail International, First-Class Package International Service, Priority Mail International Flat Rate Envelopes, or Priority Mail International Small Flat Rate Priced Boxes. Weight limit: 4 pounds.

Free when sent as Priority Mail International.

Weight limit: 15 pounds.

First-Class Package International Service (250) Price Group 6For the prices and maximum weights for packages (small packets), see [Notice 123, Price List](#).**Size Limits**Packages (Small Packets): See [251.22](#) and [251.23](#).**Extra Services****Certificate of Mailing (313)**

Individual Pieces	Fee
Individual article (PS Form 3817)	\$1.20
Firm mailing books (PS Form 3877), per article listed (minimum 3)	0.44
Duplicate copy of PS Form 3817 or PS Form 3877 (per page)	1.20

Bulk Quantities	Fee
First 1,000 pieces (or fraction thereof)	\$7.05
Each additional 1,000 pieces (or fraction thereof)	0.85
Duplicate copy of PS Form 3606	1.20

COD and Certified NOT for International Mail**International Business Reply Service (382)****Fee:** Envelopes up to 2 ounces \$1.75; Cards \$1.25**International Postal Money Order (371)**

NOT Available

International Reply Coupons (381)

NOT Available for International Mail as of January 27, 2013

Registered Mail (330)

Fee: \$12.95

Maximum Indemnity: \$46.14

Available only for First-Class Mail International, including postcards, Priority Mail International Flat Rate Envelopes, Priority Mail International Small Flat Rate Priced Boxes, and matter for the blind or other physically handicapped persons.

Restricted Delivery (350)

NOT Available for International Mail as of January 27, 2013

Return Receipt (340)

Fee: \$3.50

Available for Registered Mail only.

Panama

Country Conditions for Mailing

Prohibitions (130)

Coins; banknotes; currency notes (paper money); securities of any kind, payable to bearer; traveler's checks; platinum, gold, and silver (manufactured or not); precious stones; jewelry; and other valuable articles.

Fatty, liquid, or easily liquefiable substances.

Lottery tickets and circulars.

Perishable fruits and plants.

Perishable infectious biological substances.

Radioactive materials.

Sweetmeats and pastries.

Restrictions

No list furnished.

Observations

First-Class Mail International and First-Class Package International Service items may not contain dutiable articles.

Customs Forms Required (123)

First-Class Mail International items and Priority Mail International Flat Rate Envelopes and Small Flat Rate Priced Boxes:
PS Form 2976 (see 123.61)
Priority Mail International parcels:
PS Form 2976-A inside 2976-E (envelope)

Global Express Guaranteed (210) Price Group 8

Refer to [Notice 123](#), *Price List*, for the applicable retail, Commercial Base, or Commercial Plus price.

Weight Limit: 70 lbs.

Insurance (212.5)

Insured Amount not over	Fee	Insured Amount not over	Fee
\$100	No Fee	For document reconstruction insurance or non-document insurance coverage above \$800, add \$1.00 per \$100 or fraction thereof, up to a maximum of \$2,499 per shipment.	
200	\$1.00		
300	2.00		
400	3.00		
500	4.00		
600	5.00		
700	6.00		
800	7.00		\$2,499 max.

Value Limit (212.1)

The maximum value of a GXG shipment to this country is \$2,499 or a lesser amount if limited by content or value.

Size Limits (211.22)

The surface area of the address side of the item to be mailed must be large enough to completely contain the Global Express Guaranteed Air Waybill/Shipping Invoice (shipping label), postage, endorsement, and any applicable markings. The shipping label is approximately 5.5 inches high and 9.5 inches long.

Maximum length: 46 inches

Maximum width: 35 inches

Maximum height: 46 inches

Maximum length and girth combined: 108 inches

General Conditions for Mailing

See Publication 141, *Global Express Guaranteed Service Guide*, for information about areas served in the destination country, allowable contents, packaging and labeling requirements, tracking and tracing, service standards, and other conditions for mailing.

Express Mail International (220) Price Group 9

Refer to [Notice 123](#), *Price List*, for the applicable retail, Commercial Base, or Commercial Plus price.

Weight Limit: 66 lbs.

Express Mail International — Flat Rate Envelopes and Flat Rate Boxes

Flat Rate Envelopes: The maximum weight is 4 pounds.

Flat Rate Boxes: The maximum weight is 20 pounds.

Refer to [Notice 123](#), *Price List*, for the applicable retail, Commercial Base, or Commercial Plus price.

Insurance (222.8)

Available for **Express Mail International merchandise shipments** only

Insured Amount not over	Fee	Insured Amount not over	Fee
\$200	No Fee	For insurance coverage above \$2,000, add \$1.50 for each \$500 or fraction thereof, up to a maximum of \$5,000 per shipment.	
500	2.35		
1,000	3.85		
1,500	5.35		
2,000	6.85		
		\$5,000 max.	\$15.85

Articles Admitted	Required Customs Form/Endorsement
Correspondence, business papers, and computer data.	No form required. Endorse item clearly next to mailing label as BUSINESS PAPERS.
Merchandise samples without commercial value.	PS Form 2976, <i>Customs — CN 22 and Sender's Declaration</i> .
Merchandise and all articles subject to customs duty.	PS Form 2976-A, <i>Customs Declaration and Dispatch Note CP 72</i> , inside a PS Form 2976-E, <i>Customs Declaration Envelope CP 91</i> .

Size Limits (221.52)

Maximum length: 36 inches

Maximum length and girth combined: 79 inches

Notes:

- Express Mail International items should bear either the home or business address of the addressee. Items addressed to a post office box only are delivered to these boxes, thus inconveniencing the addressees who have to go to the post office to claim them.
- Coins; banknotes; currency notes, including paper money; securities of any kind payable to bearer; traveler's checks; platinum, gold, and silver; precious stones; jewelry; watches; and other valuable articles are prohibited in Express Mail International shipments to Panama.

Reciprocal Service Name: CAI**Country Code:** PA**Areas Served:**

Aguadulce	David
Anton	Las Tablas
Balboa	Panama City
Bocas del Toro	Penonome
Chitre	Santiago
Chorrera	Zona Libre de Colon (Free Zone of Colon)
Colon	
Cristobal	

Priority Mail International (230) Price Group 9Refer to [Notice 123](#), *Price List*, for the applicable retail, Commercial Base, or Commercial Plus price.**Weight Limit: 70 lbs.****Note:** Ordinary Priority Mail International includes indemnity at no cost based on weight. (See [230](#).)**Priority Mail International — Flat Rate**Flat Rate Envelopes or Small Flat Rate Priced Boxes: The maximum weight is 4 pounds. Refer to [Notice 123](#), *Price List*, for the applicable retail, Commercial Base, or Commercial Plus price.Flat Rate Boxes — Medium and Large: The maximum weight is 20 pounds, or the limit set by the individual country, whichever is less. Refer to [Notice 123](#), *Price List*, for the retail, Commercial Base, or Commercial Plus price.**Insurance (232.92)** NOT Available**Size Limits (231.22)**

Maximum length: 42 inches

Maximum length and girth combined: 79 inches

First-Class Mail International (240) Price Group 9For the prices and maximum weights for letters, large envelopes (flats), and postcards, see [Notice 123](#), *Price List*.**Size Limits**Letters: See [241.212](#)Postcards: See [241.221](#)Large Envelopes (Flats): See [241.232](#)**Airmail M-bags (260) — Direct Sack to One Addressee** Price Group 9Refer to [Notice 123](#), *Price List*, for the applicable retail, Commercial Base, or Commercial Plus price.**Weight Limit: 66 lbs.****Matter for the Blind (270)**

Free when sent as First-Class Mail International, First-Class Package International Service, Priority Mail International Flat Rate Envelopes, or Priority Mail International Small Flat Rate Priced Boxes. Weight limit: 4 pounds.

Free when sent as Priority Mail International.

Weight limit: 15 pounds.

First-Class Package International Service (250) Price Group 9For the prices and maximum weights for packages (small packets), see [Notice 123](#), *Price List*.**Size Limits**Packages (Small Packets): See [251.22](#) and [251.23](#).**Extra Services****Certificate of Mailing (313)**

Individual Pieces	Fee
Individual article (PS Form 3817)	\$1.20
Firm mailing books (PS Form 3877), per article listed (minimum 3)	0.44
Duplicate copy of PS Form 3817 or PS Form 3877 (per page)	1.20
Bulk Quantities	Fee
First 1,000 pieces (or fraction thereof)	\$7.05
Each additional 1,000 pieces (or fraction thereof)	0.85
Duplicate copy of PS Form 3606	1.20

COD and Certified NOT for International Mail**International Business Reply Service (382)****Fee:** Envelopes up to 2 ounces \$1.75; Cards \$1.25**International Postal Money Order (371)**

NOT Available

International Reply Coupons (381)

NOT Available for International Mail as of January 27, 2013

Registered Mail (330)**Fee:** \$12.95

Maximum Indemnity: \$46.14

Available only for First-Class Mail International, including postcards, Priority Mail International Flat Rate Envelopes, Priority Mail International Small Flat Rate Priced Boxes, and matter for the blind or other physically handicapped persons.

Restricted Delivery (350)

NOT Available for International Mail as of January 27, 2013

Return Receipt (340)**Fee:** \$3.50

Available for Registered Mail only.

Papua New Guinea

Country Conditions for Mailing

Prohibitions (130)

Perishable infectious biological substances.
Perishable noninfectious biological substances.

Restrictions

No list furnished.

Observations

None

Customs Forms Required (123)

First-Class Mail International items and Priority Mail International Flat Rate Envelopes and Small Flat Rate Priced Boxes:
PS Form 2976 (see 123.61)
Priority Mail International parcels:
PS Form 2976-A inside 2976-E (envelope)

Global Express Guaranteed (210) Price Group 8

Refer to Notice 123 , <i>Price List</i> , for the applicable retail, Commercial Base, or Commercial Plus price.
Weight Limit: 70 lbs.

Insurance (212.5)

Insured Amount not over	Fee	Insured Amount not over	Fee
\$100	No Fee	For document reconstruction insurance or non-document insurance coverage above \$800, add \$1.00 per \$100 or fraction thereof, up to a maximum of \$2,499 per shipment.	
200	\$1.00		
300	2.00		
400	3.00		
500	4.00		
600	5.00		
700	6.00		
800	7.00		\$2,499 max.

Value Limit (212.1)

The maximum value of a GXG shipment to this country is \$2,499 or a lesser amount if limited by content or value.

Size Limits (211.22)

The surface area of the address side of the item to be mailed must be large enough to completely contain the Global Express Guaranteed Air Waybill/Shipping Invoice (shipping label), postage, endorsement, and any applicable markings. The shipping label is approximately 5.5 inches high and 9.5 inches long.

Maximum length: 28 inches
Maximum width: 35 inches
Maximum height: 46 inches
Maximum length and girth combined: 108 inches

General Conditions for Mailing

See Publication 141, *Global Express Guaranteed Service Guide*, for information about areas served in the destination country, allowable contents, packaging and labeling requirements, tracking and tracing, service standards, and other conditions for mailing.

Express Mail International (220) Price Group 6

Refer to Notice 123 , <i>Price List</i> , for the applicable retail, Commercial Base, or Commercial Plus price.
Weight Limit: 55 lbs.

Express Mail International — Flat Rate Envelopes and Flat Rate Boxes

Flat Rate Envelopes: The maximum weight is 4 pounds.

Flat Rate Boxes: The maximum weight is 20 pounds.

Refer to [Notice 123](#), *Price List*, for the applicable retail, Commercial Base, or Commercial Plus price.

Insurance (222.8)

Available for **Express Mail International merchandise shipments** only

Insured Amount not over	Fee	Insured Amount not over	Fee
\$200	No Fee	For insurance coverage above \$2,000, add \$1.50 for each \$500 or fraction thereof, up to a maximum of \$5,000 per shipment.	
500	2.35		
1,000	3.85		
1,500	5.35		
2,000	6.85		\$5,000 max.

Articles Admitted	Required Customs Form/Endorsement
Correspondence, business papers, computer data, and advertising material.	PS Form 2976, <i>Customs — CN 22 and Sender's Declaration</i> . Endorse item clearly next to mailing label as BUSINESS PAPERS.
Merchandise samples without commercial value.	PS Form 2976, <i>Customs — CN 22 and Sender's Declaration</i> .
Merchandise and all articles subject to customs duty.	PS Form 2976-A, <i>Customs Declaration and Dispatch Note CP 72</i> , inside a PS Form 2976-E, <i>Customs Declaration Envelope CP 91</i> .

Size Limits (221.52)

Maximum length: 36 inches

Maximum length and girth combined: 79 inches

Note:

Coins; banknotes; currency notes, including paper money; securities of any kind payable to bearer; traveler's checks; platinum, gold, and silver; precious stones; jewelry; watches; and other valuable articles are prohibited in Express Mail International shipments to Papua New Guinea.

Reciprocal Service Name: International Priority Mail

Country Code: PG

Areas Served: All

Note: Service is currently suspended to Bougainville. Please check with a local Post Office facility for a service update.

Priority Mail International (230) Price Group 6

Refer to Notice 123 , <i>Price List</i> , for the applicable retail, Commercial Base, or Commercial Plus price.
Weight Limit: 44 lbs.

Note: Ordinary Priority Mail International includes indemnity at no cost based on weight. (See 230.)

Priority Mail International — Flat Rate

Flat Rate Envelopes or Small Flat Rate Priced Boxes: The maximum weight is 4 pounds. Refer to [Notice 123, Price List](#), for the applicable retail, Commercial Base, or Commercial Plus price.

Flat Rate Boxes — Medium and Large: The maximum weight is 20 pounds, or the limit set by the individual country, whichever is less. Refer to [Notice 123, Price List](#), for the retail, Commercial Base, or Commercial Plus price.

Insurance (232.92)

Available for **Priority Mail International merchandise parcels** only (see [323.72](#) for markings)

Insured Amount not over	Fee
\$50	\$2.45
100	3.60
200	4.75
300	5.90
400	7.05
445 max.	8.20

Size Limits (231.22)

Maximum length: 42 inches

Maximum length and girth combined: 79 inches

First-Class Mail International (240) Price Group 6

For the prices and maximum weights for letters, large envelopes (flats), and postcards, see [Notice 123, Price List](#).

Size Limits

Letters: See [241.212](#)

Postcards: See [241.221](#)

Large Envelopes (Flats): See [241.232](#)

Airmail M-bags (260) —**Direct Sack to One Addressee** Price Group 6

Refer to [Notice 123, Price List](#), for the applicable retail, Commercial Base, or Commercial Plus price.

Weight Limit: 66 lbs.

Matter for the Blind (270)

Free when sent as First-Class Mail International, First-Class Package International Service, Priority Mail International Flat Rate Envelopes, or Priority Mail International Small Flat Rate Priced Boxes. Weight limit: 4 pounds.

Free when sent as Priority Mail International.

Weight limit: 15 pounds.

First-Class Package International Service (250)

Price Group 6

For the prices and maximum weights for packages (small packets), see [Notice 123, Price List](#).

Size Limits

Packages (Small Packets): See [251.22](#) and [251.23](#).

Extra Services**Certificate of Mailing (313)**

Individual Pieces	Fee
Individual article (PS Form 3817)	\$1.20
Firm mailing books (PS Form 3877), per article listed (minimum 3)	0.44
Duplicate copy of PS Form 3817 or PS Form 3877 (per page)	1.20
Bulk Quantities	Fee
First 1,000 pieces (or fraction thereof)	\$7.05
Each additional 1,000 pieces (or fraction thereof)	0.85
Duplicate copy of PS Form 3606	1.20

COD and Certified

NOT for International Mail

International Business Reply Service (382)

Fee: Envelopes up to 2 ounces \$1.75; Cards \$1.25

International Postal Money Order (371)

NOT Available

International Reply Coupons (381)

NOT Available for International Mail as of January 27, 2013

Registered Mail (330)

Fee: \$12.95

Maximum Indemnity: \$46.14

Available only for First-Class Mail International, including postcards, Priority Mail International Flat Rate Envelopes, Priority Mail International Small Flat Rate Priced Boxes, and matter for the blind or other physically handicapped persons.

Restricted Delivery (350)

NOT Available for International Mail as of January 27, 2013

Return Receipt (340)

Fee: \$3.50

Available for Registered Mail only.

Paraguay

Country Conditions for Mailing

Prohibitions (130)

Arms and munitions except under permit.
 Batteries.
 Most foodstuffs including butter and cheeses; sugar; peanuts; salt; fats of vegetable origin; rice; fruit; and tomato juices.
 Plastic toys.
 Soaps.
 Stocking and socks except those made of jersey.
 Suitcases; leather bags.
 Used clothing and apparel.
 Wool blankets.

Restrictions

Medicines, drugs require a permit from the Ministry of Public Health.
 Printed matter in general use such as check books; forms; receipts; posters; notices of sale and commercial invoices; and statements are not admitted in Priority Mail International parcels.
 Used linen must be accompanied by a disinfection certificate.

Observations

None

Customs Forms Required (123)

First-Class Mail International items and Priority Mail International Flat Rate Envelopes and Small Flat Rate Priced Boxes:
 PS Form 2976 (see 123.61)
 Priority Mail International parcels:
 PS Form 2976-A inside 2976-E (envelope)

Global Express Guaranteed (210) Price Group 8

Refer to Notice 123 , <i>Price List</i> , for the applicable retail, Commercial Base, or Commercial Plus price.
Weight Limit: 70 lbs.

Insurance (212.5)

Insured Amount not over	Fee	Insured Amount not over	Fee
\$100	No Fee	For document reconstruction insurance or non-document insurance coverage above \$800, add \$1.00 per \$100 or fraction thereof, up to a maximum of \$2,499 per shipment.	
200	\$1.00		
300	2.00		
400	3.00		
500	4.00		
600	5.00		
700	6.00		
800	7.00		\$2,499 max.

Value Limit (212.1)

The maximum value of a GXG shipment to this country is \$2,499 or a lesser amount if limited by content or value.

Size Limits (211.22)

The surface area of the address side of the item to be mailed must be large enough to completely contain the Global Express Guaranteed Air Waybill/Shipping Invoice (shipping label), postage, endorsement, and any applicable markings. The shipping label is approximately 5.5 inches high and 9.5 inches long.

Maximum length: 46 inches
 Maximum width: 35 inches
 Maximum height: 46 inches
 Maximum length and girth combined: 108 inches

General Conditions for Mailing

See Publication 141, *Global Express Guaranteed Service Guide*, for information about areas served in the destination country, allowable contents, packaging and labeling requirements, tracking and tracing, service standards, and other conditions for mailing.

Express Mail International (220) Price Group 9

Refer to Notice 123 , <i>Price List</i> , for the applicable retail, Commercial Base, or Commercial Plus price.
Weight Limit: 55 lbs.

Express Mail International — Flat Rate Envelopes and Flat Rate Boxes

Flat Rate Envelopes: The maximum weight is 4 pounds.

Flat Rate Boxes: The maximum weight is 20 pounds.

Refer to [Notice 123](#), *Price List*, for the applicable retail, Commercial Base, or Commercial Plus price.

Insurance (222.8)

Available for **Express Mail International merchandise shipments** only

Insured Amount not over	Fee	Insured Amount not over	Fee
\$200	No Fee	For insurance coverage above \$2,000, add \$1.50 for each \$500 or fraction thereof, up to a maximum of \$5,000 per shipment.	
500	2.35		
1,000	3.85		
1,500	5.35		
2,000	6.85		\$5,000 max.

Articles Admitted	Required Customs Form/Endorsement
Correspondence and business papers.	PS Form 2976, <i>Customs — CN 22 and Sender's Declaration</i> .
Merchandise samples without commercial value.	PS Form 2976, <i>Customs — CN 22 and Sender's Declaration</i> .
Merchandise and all articles subject to customs duty.	PS Form 2976-A, <i>Customs Declaration and Dispatch Note CP 72</i> , inside a PS Form 2976-E, <i>Customs Declaration Envelope CP 91</i> .

Size Limits (221.52)

Maximum length: 36 inches

Maximum length and girth combined: 79 inches

Note:

Coins; banknotes; currency notes, including paper money; securities of any kind payable to bearer; traveler's checks; platinum, gold, and silver; precious stones; jewelry; watches; and other valuable articles are prohibited in Express Mail International shipments to Paraguay.

Reciprocal Service Name: Serce (Servicio Especial)**Country Code:** PY**Areas Served:**

Aregua	Lambaré
Asunción	Loma Pyta
Caacupé	Luque
Caaguazu	Paraguari
Campus UNA	Pedro Juan Caballero
Capiata	Pilar
Ciudad del Este	San Juan Bautista
Concepción	(Misiones)
Encarnación	San Lorenzo
Fernando de Mora	Villarica

Priority Mail International (230) Price Group 9

Refer to Notice 123 , <i>Price List</i> , for the applicable retail, Commercial Base, or Commercial Plus price.

Weight Limit: 66 lbs.

Note: Ordinary Priority Mail International includes indemnity at no cost based on weight. (See [230](#).)

Priority Mail International — Flat Rate

Flat Rate Envelopes or Small Flat Rate Priced Boxes: The maximum weight is 4 pounds. Refer to [Notice 123](#), *Price List*, for the applicable retail, Commercial Base, or Commercial Plus price.

Flat Rate Boxes — Medium and Large: The maximum weight is 20 pounds, or the limit set by the individual country, whichever is less. Refer to [Notice 123](#), *Price List*, for the retail, Commercial Base, or Commercial Plus price.

Insurance (232.92) NOT Available**Size Limits (231.22)**

Maximum length: 42 inches

Maximum length and girth combined: 79 inches

First-Class Mail International (240) Price Group 9

For the prices and maximum weights for letters, large envelopes (flats), and postcards, see [Notice 123](#), *Price List*.

Size LimitsLetters: See [241.212](#)Postcards: See [241.221](#)Large Envelopes (Flats): See [241.232](#)**Airmail M-bags (260) —****Direct Sack to One Addressee** Price Group 9

Refer to Notice 123 , <i>Price List</i> , for the applicable retail, Commercial Base, or Commercial Plus price.

Weight Limit: 66 lbs.

Matter for the Blind (270)

Free when sent as First-Class Mail International, First-Class Package International Service, Priority Mail International Flat Rate Envelopes, or Priority Mail International Small Flat Rate Priced Boxes. Weight limit: 4 pounds.

Free when sent as Priority Mail International.

Weight limit: 15 pounds.

First-Class Package International Service (250)

Price Group 9

For the prices and maximum weights for packages (small packets), see [Notice 123](#), *Price List*.

Size Limits

Packages (Small Packets): See [251.22](#) and [251.23](#).

Extra Services**Certificate of Mailing (313)**

Individual Pieces	Fee
Individual article (PS Form 3817)	\$1.20
Firm mailing books (PS Form 3877), per article listed (minimum 3)	0.44
Duplicate copy of PS Form 3817 or PS Form 3877 (per page)	1.20
Bulk Quantities	Fee
First 1,000 pieces (or fraction thereof)	\$7.05
Each additional 1,000 pieces (or fraction thereof)	0.85
Duplicate copy of PS Form 3606	1.20

COD and Certified

NOT for International Mail

International Business Reply Service (382)

Fee: Envelopes up to 2 ounces \$1.75; Cards \$1.25

International Postal Money Order (371)

NOT Available

International Reply Coupons (381)

NOT Available for International Mail as of January 27, 2013

Registered Mail (330)**Fee:** \$12.95

Maximum Indemnity: \$46.14

Available only for First-Class Mail International, including postcards, Priority Mail International Flat Rate Envelopes, Priority Mail International Small Flat Rate Priced Boxes, and matter for the blind or other physically handicapped persons.

Restricted Delivery (350)

NOT Available for International Mail as of January 27, 2013

Return Receipt (340)**Fee:** \$3.50

Available for Registered Mail only.

Peru

Country Conditions for Mailing

Prohibitions (130)

Agricultural pesticides containing active ingredients (ethylene dichloride, ethylene oxide, monocrotophos).
 Coins; banknotes; currency notes (paper money); traveler's checks; securities payable to bearer; platinum, gold or silver, manufactured or not; precious stones; jewelry; and other valuable articles.
 Drinks manufactured abroad under the brand name "Pisco."
 Organochlorinated pesticides and their derivatives and components.
 Perishable infectious biological substances.
 Pyrotechnic products.
 Radioactive materials.
 Used clothing and shoes.
 Used tires.

Restrictions

No list furnished.

Observations

1. First-Class Mail International and First-Class Package International Service items may not contain dutiable articles.
2. Each shipment valued at U.S. \$200 or over must be accompanied by a consular invoice if there is a Peruvian consulate located at the place of mailing. If there is none, a commercial invoice must be furnished instead. The commercial invoice must be legalized by a Peruvian consulate or countersigned by a chamber of commerce, or if neither is available, it may bear the notarized signatures of two well-known local merchants. If the value is under U.S. \$200, a commercial invoice must be furnished but need not be legalized. The consular or commercial invoice may be either enclosed in the parcel or sent separately to the addressee so as to arrive before the parcel, but the legalization must not be dated later than the day of mailing.
3. Peruvian consuls are located in principal cities of the United States.
4. Gifts addressed to persons native to the country do not require a commercial invoice unless the value of such gifts exceeds U.S. \$450 per calendar year.
5. Many items are prohibited import into Peru. Therefore, senders should ascertain from the addressee before mailing whether the item may be received or not.

Customs Forms Required (123)

First-Class Mail International items and Priority Mail International Flat Rate Envelopes and Small Flat Rate Priced Boxes:
 PS Form 2976 (see 123.61)
 Priority Mail International parcels:
 PS Form 2976-A inside 2976-E (envelope)

Global Express Guaranteed (210) Price Group 8

Refer to Notice 123, Price List , for the applicable retail, Commercial Base, or Commercial Plus price.
Weight Limit: 70 lbs.

Insurance (212.5)

Insured Amount not over	Fee	Insured Amount not over	Fee
\$100	No Fee	For document reconstruction insurance or non-document insurance coverage above \$800, add \$1.00 per \$100 or fraction thereof, up to a maximum of \$2,499 per shipment.	
200	\$1.00		
300	2.00		
400	3.00		
500	4.00		
600	5.00		
700	6.00		
800	7.00	\$2,499 max.	\$24.00

Value Limit (212.1)

The maximum value of a GXG shipment to this country is \$2,499 or a lesser amount if limited by content or value.

Size Limits (211.22)

The surface area of the address side of the item to be mailed must be large enough to completely contain the Global Express Guaranteed Air Waybill/Shipping Invoice (shipping label), postage, endorsement, and any applicable markings. The shipping label is approximately 5.5 inches high and 9.5 inches long.

Maximum length: 46 inches
 Maximum width: 35 inches
 Maximum height: 46 inches
 Maximum length and girth combined: 108 inches

General Conditions for Mailing

See Publication 141, *Global Express Guaranteed Service Guide*, for information about areas served in the destination country, allowable contents, packaging and labeling requirements, tracking and tracing, service standards, and other conditions for mailing.

Express Mail International (220) Price Group 9

Refer to Notice 123, Price List , for the applicable retail, Commercial Base, or Commercial Plus price.
Weight Limit: 70 lbs.

Express Mail International — Flat Rate Envelopes and Flat Rate Boxes

Flat Rate Envelopes: The maximum weight is 4 pounds.

Flat Rate Boxes: The maximum weight is 20 pounds.

Refer to [Notice 123, Price List](#), for the applicable retail, Commercial Base, or Commercial Plus price.

Insurance (222.8)

Available for **Express Mail International merchandise shipments** only

Insured Amount not over	Fee	Insured Amount not over	Fee
\$200	No Fee	For insurance coverage above \$2,000, add \$1.50 for each \$500 or fraction thereof, up to a maximum of \$5,000 per shipment.	
500	2.35		
1,000	3.85		
1,500	5.35		
2,000	6.85		
		\$5,000 max.	\$15.85

Articles Admitted	Required Customs Form/Endorsement
Correspondence and business papers.	PS Form 2976, <i>Customs — CN 22 and Sender's Declaration</i> . Endorse item clearly next to mailing label as BUSINESS PAPERS.
Merchandise samples without commercial value and not subject to customs duty.	PS Form 2976, <i>Customs — CN 22 and Sender's Declaration</i> .
Merchandise and all articles subject to customs duty.	PS Form 2976-A, <i>Customs Declaration and Dispatch Note CP 72</i> , inside a PS Form 2976-E, <i>Customs Declaration Envelope CP 91</i> .

Size Limits (221.52)

Maximum length: 36 inches

Maximum length and girth combined: 79 inches

Note:

Coins; banknotes; currency notes, including paper money; securities of any kind payable to bearer; traveler's checks; platinum, gold, and silver; precious stones; jewelry; watches; and other valuable articles are prohibited in Express Mail International shipments to Peru.

Reciprocal Service Name: EMS**Country Code:** PE**Areas Served:** All**Priority Mail International (230) Price Group 9**

Refer to [Notice 123](#), *Price List*, for the applicable retail, Commercial Base, or Commercial Plus price.

Weight Limit: 70 lbs.

Note: Ordinary Priority Mail International includes indemnity at no cost based on weight. (See [230](#).)

Priority Mail International — Flat Rate

Flat Rate Envelopes or Small Flat Rate Priced Boxes: The maximum weight is 4 pounds. Refer to [Notice 123](#), *Price List*, for the applicable retail, Commercial Base, or Commercial Plus price.

Flat Rate Boxes — Medium and Large: The maximum weight is 20 pounds, or the limit set by the individual country, whichever is less. Refer to [Notice 123](#), *Price List*, for the retail, Commercial Base, or Commercial Plus price.

Insurance (232.92) NOT Available**Size Limits (231.22)**

Maximum length: 42 inches

Maximum length and girth combined: 79 inches

First-Class Mail International (240) Price Group 9

For the prices and maximum weights for letters, large envelopes (flats), and postcards, see [Notice 123](#), *Price List*.

Size LimitsLetters: See [241.212](#)Postcards: See [241.221](#)Large Envelopes (Flats): See [241.232](#)**Airmail M-bags (260) — Direct Sack to One Addressee Price Group 9**

Refer to [Notice 123](#), *Price List*, for the applicable retail, Commercial Base, or Commercial Plus price.

Weight Limit: 66 lbs.**Matter for the Blind (270)**

Free when sent as First-Class Mail International, First-Class Package International Service, Priority Mail International Flat Rate Envelopes, or Priority Mail International Small Flat Rate Priced Boxes. Weight limit: 4 pounds.

Free when sent as Priority Mail International. Weight limit: 15 pounds.

First-Class Package International Service (250) Price Group 9

For the prices and maximum weights for packages (small packets), see [Notice 123](#), *Price List*.

Size Limits

Packages (Small Packets): See [251.22](#) and [251.23](#).

Extra Services**Certificate of Mailing (313)**

Individual Pieces	Fee
Individual article (PS Form 3817)	\$1.20
Firm mailing books (PS Form 3877), per article listed (minimum 3)	0.44
Duplicate copy of PS Form 3817 or PS Form 3877 (per page)	1.20

Bulk Quantities	Fee
First 1,000 pieces (or fraction thereof)	\$7.05
Each additional 1,000 pieces (or fraction thereof)	0.85
Duplicate copy of PS Form 3606	1.20

COD and Certified NOT for International Mail**International Business Reply Service (382)**

Fee: Envelopes up to 2 ounces \$1.75; Cards \$1.25

International Postal Money Order (371)

Use MO Form MP1

Maximum Amount Available: \$700 **Fee:** \$4.50**Money Order Inquiry:** **Fee:** \$5.75**International Reply Coupons (381)**

NOT Available for International Mail as of January 27, 2013

Registered Mail (330) Fee: \$12.95

Maximum Indemnity: \$46.14

Available only for First-Class Mail International, including postcards, Priority Mail International Flat Rate Envelopes, Priority Mail International Small Flat Rate Priced Boxes, and matter for the blind or other physically handicapped persons.

Restricted Delivery (350)

NOT Available for International Mail as of January 27, 2013

Return Receipt (340) Fee: \$3.50

Available for Registered Mail only.

Philippines

Country Conditions for Mailing

Prohibitions (130)

Coffee in any form.

Coins; currency notes or securities of any kind payable to bearer; traveler's checks; platinum, gold, or silver (whether manufactured or not); precious stones; or other valuable articles.

Firearms and weapons and parts thereof including replicas of weapons; ammunition.

Gambling devices.

Liquids, easily liquefiable items, and glass or similarly fragile articles.

Lottery tickets, circulars, or advertisements relating to lotteries.

Perishable infectious biological substances.

Perishable noninfectious biological substances.

Radioactive materials.

Restrictions

No list furnished.

Observations

- Commercial invoices that have a dutiable value of 3000 pesos and above are subject to authentication by the Philippine Consulate and to the payment of a fee of U.S. \$30.
- Philippine postal authorities recommend that letters containing checks or other negotiable instruments be sent by Registered Mail.

Customs Forms Required (123)

First-Class Mail International items and Priority Mail International Flat Rate Envelopes and Small Flat Rate Priced Boxes:
PS Form 2976 (see 123.61)
Priority Mail International parcels:
PS Form 2976-A inside 2976-E (envelope)

Global Express Guaranteed (210) Price Group 6

Refer to Notice 123, Price List , for the applicable retail, Commercial Base, or Commercial Plus price.
Weight Limit: 70 lbs.

Insurance (212.5)

Insured Amount not over	Fee	Insured Amount not over	Fee
\$100	No Fee	For document reconstruction insurance or non-document insurance coverage above \$800, add \$1.00 per \$100 or fraction thereof, up to a maximum of \$2,499 per shipment.	
200	\$1.00		
300	2.00		
400	3.00		
500	4.00		
600	5.00		
700	6.00		
800	7.00		\$2,499 max.

Value Limit (212.1)

The maximum value of a GXG shipment to this country is \$2,499 or a lesser amount if limited by content or value.

Size Limits (211.22)

The surface area of the address side of the item to be mailed must be large enough to completely contain the Global Express Guaranteed Air Waybill/Shipping Invoice (shipping label), postage, endorsement, and any applicable markings. The shipping label is approximately 5.5 inches high and 9.5 inches long.

Maximum length: 46 inches

Maximum width: 35 inches

Maximum height: 46 inches

Maximum length and girth combined: 108 inches

General Conditions for Mailing

See Publication 141, *Global Express Guaranteed Service Guide*, for information about areas served in the destination country, allowable contents, packaging and labeling requirements, tracking and tracing, service standards, and other conditions for mailing.

Express Mail International (220) Price Group 6

Refer to Notice 123, Price List , for the applicable retail, Commercial Base, or Commercial Plus price.
Weight Limit: 44 lbs.

Express Mail International — Flat Rate Envelopes and Flat Rate Boxes

Flat Rate Envelopes: The maximum weight is 4 pounds.

Flat Rate Boxes: The maximum weight is 20 pounds.

Refer to [Notice 123, Price List](#), for the applicable retail, Commercial Base, or Commercial Plus price.

Insurance (222.8)

Available for **Express Mail International merchandise shipments** only

Insured Amount not over	Fee	Insured Amount not over	Fee
\$200	No Fee	For insurance coverage above \$2,000, add \$1.50 for each \$500 or fraction thereof, up to a maximum of \$5,000 per shipment.	
500	2.35		
1,000	3.85		
1,500	5.35		
2,000	6.85		\$5,000 max.

Articles Admitted	Required Customs Form/Endorsement
Correspondence and business papers.	PS Form 2976, <i>Customs — CN 22 and Sender's Declaration</i> . Endorse item clearly next to mailing label as BUSINESS PAPERS.
Merchandise samples without commercial value.	PS Form 2976, <i>Customs — CN 22 and Sender's Declaration</i> .
Merchandise and all items subject to customs duty.	PS Form 2976-A, <i>Customs Declaration and Dispatch Note CP 72</i> , inside a PS Form 2976-E, <i>Customs Declaration Envelope CP 91</i> .

Size Limits (221.52)

Maximum length: 36 inches

Maximum length and girth combined: 79 inches

Note:

Coins; banknotes; currency notes, including paper money; securities of any kind payable to bearer; traveler's checks; platinum, gold, and silver; precious stones; jewelry; watches; and other valuable articles are prohibited in Express Mail International shipments to the Philippines.

Reciprocal Service Name: Express Mail Service/EMS

Country Code: PH

Areas Served:

Express Mail International is available **only** to the following locations within the Philippines:

Angeles City	Mandaue City
Bacolod City	Manila
Baguio City	Marikina
Bataan Export Processing Zone (BEPZ) Mariveles Bataan	Muntinlupa City
Batangas City	Naga City
Butuan City	Navotas
Cagayan De Oro City	Olongapo City
Cavite City	Ozamis City
Cebu City	Pagadian City
Cotabato City	Paranque
Dagupan City	Pasay City
Davao City	Pasig City
Dumaguete City	Pateros
Iligan City	Puerto Princesa City
Iloilo City	Quezon City
Kalookan City or Caloocan City	San Fernando, La Union
Laoag City	San Fernando, Pampanga
Lapu-Lapu City	San Juan
Las Pinas	San Pablo City
Legaspi City	Tacloban City
Lucena City	Taguig
Makati City	Valenzuela
Malabon	Virac, Catanduanes
Mandaluyong City	Zamboanga City

Priority Mail International (230) Price Group 6

Refer to [Notice 123](#), *Price List*, for the applicable retail, Commercial Base, or Commercial Plus price.

Weight Limit: 44 lbs.

Note: Ordinary Priority Mail International includes indemnity at no cost based on weight. (See [230](#).)

Priority Mail International — Flat Rate

Flat Rate Envelopes or Small Flat Rate Priced Boxes: The maximum weight is 4 pounds. Refer to [Notice 123](#), *Price List*, for the applicable retail, Commercial Base, or Commercial Plus price.

Flat Rate Boxes — Medium and Large: The maximum weight is 20 pounds, or the limit set by the individual country, whichever is less. Refer to [Notice 123](#), *Price List*, for the retail, Commercial Base, or Commercial Plus price.

Insurance (232.92) NOT Available

Size Limits (231.22)

Maximum length: 42 inches

Maximum length and girth combined: 79 inches

First-Class Mail International (240) Price Group 6

For the prices and maximum weights for letters, large envelopes (flats), and postcards, see [Notice 123](#), *Price List*.

Size Limits

Letters: See [241.212](#)

Postcards: See [241.221](#)

Large Envelopes (Flats): See [241.232](#)

Airmail M-bags (260) —**Direct Sack to One Addressee Price Group 6**

Refer to [Notice 123](#), *Price List*, for the applicable retail, Commercial Base, or Commercial Plus price.

Weight Limit: 66 lbs.

Matter for the Blind (270)

Free when sent as First-Class Mail International, First-Class Package International Service, Priority Mail International Flat Rate Envelopes, or Priority Mail International Small Flat Rate Priced Boxes. Weight limit: 4 pounds.

Free when sent as Priority Mail International.

Weight limit: 15 pounds.

First-Class Package International Service (250) Price Group 6

For the prices and maximum weights for packages (small packets), see [Notice 123](#), *Price List*.

Size Limits

Packages (Small Packets): See [251.22](#) and [251.23](#).

Extra Services**Certificate of Mailing (313)**

Individual Pieces	Fee
Individual article (PS Form 3817)	\$1.20
Firm mailing books (PS Form 3877), per article listed (minimum 3)	0.44
Duplicate copy of PS Form 3817 or PS Form 3877 (per page)	1.20
Bulk Quantities	Fee
First 1,000 pieces (or fraction thereof)	\$7.05
Each additional 1,000 pieces (or fraction thereof)	0.85
Duplicate copy of PS Form 3606	1.20

COD and Certified NOT for International Mail

International Business Reply Service (382)

Fee: Envelopes up to 2 ounces \$1.75; Cards \$1.25

International Postal Money Order (371)

NOT Available

International Reply Coupons (381)

NOT Available for International Mail as of January 27, 2013

Registered Mail (330)

Fee: \$12.95

Maximum Indemnity: \$46.14

Available only for First-Class Mail International, including postcards, Priority Mail International Flat Rate Envelopes, Priority Mail International Small Flat Rate Priced Boxes, and matter for the blind or other physically handicapped persons.

Restricted Delivery (350)

NOT Available for International Mail as of January 27, 2013

Return Receipt (340)

Fee: \$3.50

Available for Registered Mail only.

Pitcairn Island

Country Conditions for Mailing

Prohibitions (130)

Coins; banknotes; currency notes (paper money); traveler's checks; securities payable to bearer; platinum, gold or silver, manufactured or not; precious stones; jewelry; and other valuable articles.

Perishable infectious biological substances.

Perishable noninfectious biological substances.

Radioactive materials.

Restrictions

No list furnished.

Observations

None

Customs Forms Required (123)

First-Class Mail International items and Priority Mail

International Flat Rate Envelopes and Small Flat Rate Priced Boxes:

PS Form 2976 (see 123.61)

Priority Mail International parcels:

PS Form 2976-A inside 2976-E (envelope)

Global Express Guaranteed (210)

Not Available

Express Mail International (220)

Not Available

Priority Mail International (230) Price Group 6

Refer to [Notice 123](#), *Price List*, for the applicable retail, Commercial Base, or Commercial Plus price.

Weight Limit: 22 lbs.

Note: Ordinary Priority Mail International includes indemnity at no cost based on weight. (See 230.)

Priority Mail International — Flat Rate

Flat Rate Envelopes or Small Flat Rate Priced Boxes: The maximum weight is 4 pounds. Refer to [Notice 123](#), *Price List*, for the applicable retail, Commercial Base, or Commercial Plus price.

Flat Rate Boxes — Medium and Large: The maximum weight is 20 pounds, or the limit set by the individual country, whichever is less. Refer to [Notice 123](#), *Price List*, for the retail, Commercial Base, or Commercial Plus price.

Insurance (232.92) NOT Available

Size Limits (231.22)

Maximum length: 42 inches

Maximum length and girth combined: 79 inches

First-Class Mail International (240) Price Group 6

For the prices and maximum weights for letters, large envelopes (flats), and postcards, see [Notice 123](#), *Price List*.

Size Limits

Letters: See [241.212](#)

Postcards: See [241.221](#)

Large Envelopes (Flats): See [241.232](#)

Airmail M-bags (260) —

Direct Sack to One Addressee Price Group 6

Refer to [Notice 123](#), *Price List*, for the applicable retail, Commercial Base, or Commercial Plus price.

Weight Limit: 66 lbs.

Matter for the Blind (270)

Free when sent as First-Class Mail International, First-Class Package International Service, Priority Mail International Flat Rate Envelopes, or Priority Mail International Small Flat Rate Priced Boxes. Weight limit: 4 pounds.

Free when sent as Priority Mail International.

Weight limit: 15 pounds.

First-Class Package International Service (250) Price Group 6

For the prices and maximum weights for packages (small packets), see [Notice 123](#), *Price List*.

Size Limits

Packages (Small Packets): See [251.22](#) and [251.23](#).

Extra Services

Certificate of Mailing (313)

Individual Pieces	Fee
Individual article (PS Form 3817)	\$1.20
Firm mailing books (PS Form 3877), per article listed (minimum 3)	0.44
Duplicate copy of PS Form 3817 or PS Form 3877 (per page)	1.20
Bulk Quantities	Fee
First 1,000 pieces (or fraction thereof)	\$7.05
Each additional 1,000 pieces (or fraction thereof)	0.85
Duplicate copy of PS Form 3606	1.20

COD and Certified NOT for International Mail

International Business Reply Service (382)

Fee: Envelopes up to 2 ounces \$1.75; Cards \$1.25

International Postal Money Order (371)

NOT Available

International Reply Coupons (381)

NOT Available for International Mail as of January 27, 2013

Registered Mail (330) Fee: \$12.95

Maximum Indemnity: \$46.14

Available only for First-Class Mail International, including postcards, Priority Mail International Flat Rate Envelopes, Priority Mail International Small Flat Rate Priced Boxes, and matter for the blind or other physically handicapped persons.

Restricted Delivery (350)

NOT Available for International Mail as of January 27, 2013

Return Receipt (340) Fee: \$3.50

Available for Registered Mail only.

Poland

Country Conditions for Mailing

Prohibitions (130)

Arms and ammunition.
 Articles, printed matter, written documents or other articles contrary to interests of Poland.
 Coins; bank notes; currency notes (paper money) including currency in circulation in the Polish Republic; traveler's checks; platinum, gold, or silver (manufactured or not); precious stones; jewelry; and other valuable items.
 Perishable infectious biological substances
 Perishable noninfectious biological substances
 Radioactive materials.

Restrictions

Urns containing human ashes require an import permit issued by the Presidium of the Municipal Council of the locality where the urn is to be buried.

Observations

Import permits are required for many goods. Therefore, senders should ascertain from the addressee before mailing whether the necessary documents are held.

Customs Forms Required (123)

First-Class Mail International items and Priority Mail International Flat Rate Envelopes and Small Flat Rate Priced Boxes:
 PS Form 2976 (see 123.61)
 Priority Mail International parcels:
 PS Form 2976-A inside 2976-E (envelope)

Global Express Guaranteed (210) Price Group 4

Refer to [Notice 123](#), *Price List*, for the applicable retail, Commercial Base, or Commercial Plus price.

Weight Limit: 70 lbs.

Insurance (212.5)

Insured Amount not over	Fee	Insured Amount not over	Fee
\$100	No Fee	For document reconstruction insurance or non-document insurance coverage above \$800, add \$1.00 per \$100 or fraction thereof, up to a maximum of \$2,499 per shipment.	
200	\$1.00		
300	2.00		
400	3.00		
500	4.00		
600	5.00		
700	6.00		
800	7.00		\$2,499 max.

Value Limit (212.1)

The maximum value of a GXG shipment to this country is \$2,499 or a lesser amount if limited by content or value.

Size Limits (211.22)

The surface area of the address side of the item to be mailed must be large enough to completely contain the Global Express Guaranteed Air Waybill/Shipping Invoice (shipping label), postage, endorsement, and any applicable markings. The shipping label is approximately 5.5 inches high and 9.5 inches long.

Maximum length: 46 inches
 Maximum width: 35 inches
 Maximum height: 46 inches
 Maximum length and girth combined: 108 inches

General Conditions for Mailing

See Publication 141, *Global Express Guaranteed Service Guide*, for information about areas served in the destination country, allowable contents, packaging and labeling requirements, tracking and tracing, service standards, and other conditions for mailing.

Express Mail International (220) Price Group 4

Refer to [Notice 123](#), *Price List*, for the applicable retail, Commercial Base, or Commercial Plus price.

Weight Limit: 44 lbs.

Express Mail International — Flat Rate Envelopes and Flat Rate Boxes

Flat Rate Envelopes: The maximum weight is 4 pounds.

Flat Rate Boxes: The maximum weight is 20 pounds.

Refer to [Notice 123](#), *Price List*, for the applicable retail, Commercial Base, or Commercial Plus price.

Insurance (222.8)

Available for **Express Mail International merchandise shipments** only

Insured Amount not over	Fee	Insured Amount not over	Fee
\$200	No Fee	For insurance coverage above \$2,000, add \$1.50 for each \$500 or fraction thereof, up to a maximum of \$5,000 per shipment.	
500	2.35		
1,000	3.85		
1,500	5.35		
2,000	6.85		\$5,000 max.

Articles Admitted	Required Customs Form/Endorsement
Correspondence, business papers, computer data, and advertising material.	PS Form 2976, <i>Customs — CN 22 and Sender's Declaration</i> . Endorse item clearly next to mailing label as BUSINESS PAPERS.
Merchandise samples without commercial value.	PS Form 2976, <i>Customs — CN 22 and Sender's Declaration</i> .
Merchandise and all articles subject to customs duty.	PS Form 2976-A, <i>Customs Declaration and Dispatch Note CP 72</i> , inside a PS Form 2976-E, <i>Customs Declaration Envelope CP 91.A</i> commercial invoice must be enclosed in the item.

Size Limits (221.52)

Maximum length: 36 inches

Maximum length and girth combined: 79 inches

Note:

Coins; banknotes; currency notes, including paper money; securities of any kind payable to bearer; traveler's checks; platinum, gold, and silver; precious stones; jewelry; watches; and other valuable articles are prohibited in Express Mail International shipments to Poland.

Reciprocal Service Name: POCZTEX

Country Code: PL

Areas Served: All

Priority Mail International (230) Price Group 4

Refer to Notice 123 , <i>Price List</i> , for the applicable retail, Commercial Base, or Commercial Plus price.

Weight Limit: 44 lbs.

Note: Ordinary Priority Mail International includes indemnity at no cost based on weight. (See [230](#).)

Priority Mail International — Flat Rate

Flat Rate Envelopes or Small Flat Rate Priced Boxes: The maximum weight is 4 pounds. Refer to [Notice 123](#), *Price List*, for the applicable retail, Commercial Base, or Commercial Plus price.

Flat Rate Boxes — Medium and Large: The maximum weight is 20 pounds, or the limit set by the individual country, whichever is less. Refer to [Notice 123](#), *Price List*, for the retail, Commercial Base, or Commercial Plus price.

Insurance (232.92)

Available for **Priority Mail International merchandise parcels** only (see [323.72](#) for markings)

Insured Amount not over	Fee	Insured Amount not over	Fee
\$50	\$2.45	Add \$1.15 for each additional \$100 or fraction of insurance coverage.	
100	3.60		
200	4.75		
300	5.90		
400	7.05		
500	8.20	\$5,000 max.	\$59.95

Size Limits (231.22)

Maximum length: 60 inches

Maximum length and girth combined: 108 inches

First-Class Mail International (240) Price Group 4

For the prices and maximum weights for letters, large envelopes (flats), and postcards, see [Notice 123](#), *Price List*.

Size Limits

Letters: See [241.212](#)

Postcards: See [241.221](#)

Large Envelopes (Flats): See [241.232](#)

Airmail M-bags (260) — Direct Sack to One Addressee Price Group 4

Refer to Notice 123 , <i>Price List</i> , for the applicable retail, Commercial Base, or Commercial Plus price.

Weight Limit: 66 lbs.

Matter for the Blind (270)

Free when sent as First-Class Mail International, First-Class Package International Service, Priority Mail International Flat Rate Envelopes, or Priority Mail International Small Flat Rate Priced Boxes. Weight limit: 4 pounds.

Free when sent as Priority Mail International.

Weight limit: 15 pounds.

First-Class Package International Service (250) Price Group 4

For the prices and maximum weights for packages (small packets), see [Notice 123](#), *Price List*.

Size Limits

Packages (Small Packets): See [251.22](#) and [251.23](#).

Extra Services**Certificate of Mailing (313)**

Individual Pieces	Fee
Individual article (PS Form 3817)	\$1.20
Firm mailing books (PS Form 3877), per article listed (minimum 3)	0.44
Duplicate copy of PS Form 3817 or PS Form 3877 (per page)	1.20
Bulk Quantities	Fee
First 1,000 pieces (or fraction thereof)	\$7.05
Each additional 1,000 pieces (or fraction thereof)	0.85
Duplicate copy of PS Form 3606	1.20

COD and Certified NOT for International Mail**International Business Reply Service (382)**

Fee: Envelopes up to 2 ounces \$1.75; Cards \$1.25

International Postal Money Order (371)

NOT Available

International Reply Coupons (381)

NOT Available for International Mail as of January 27, 2013

Registered Mail (330)

Fee: \$12.95

Maximum Indemnity: \$46.14

Available only for First-Class Mail International, including postcards, Priority Mail International Flat Rate Envelopes, Priority Mail International Small Flat Rate Priced Boxes, and matter for the blind or other physically handicapped persons.

Restricted Delivery (350)

NOT Available for International Mail as of January 27, 2013

Return Receipt (340)

Fee: \$3.50

Available for Registered Mail only.

Portugal (Includes Azores and Madeira Islands)

Country Conditions for Mailing

Prohibitions (130)

Arms and weapons.
Cigarette lighters and refills containing butane gas.
Coins; banknotes; traveler's checks; currency notes (paper money); securities payable to bearer; platinum, gold, or silver, (manufactured or not); precious stones; jewelry; and other valuable articles. Banknotes will be permitted if the addressee has a license issued by the Bank of Portugal.
Human remains.
Live plants and animals.
Lottery tickets and advertisements concerning lotteries.
Tobacco.

Restrictions

Import permits must be obtained for shipments regarded by the Portuguese authorities as commercial shipments.
Medicaments require the authorization of the Director General of Health of Portugal.

Observations

1. A parcel may be addressed to a street address or to a post office box. A local telephone number for the addressee should be provided when the item is addressed to a street address and must be provided when the item is addressed to a post office box.
2. For parcels, an invoice, in duplicate, is required for all commercial shipments regardless of value and all personal shipments valued at \$300 or more. The invoices must be affixed to the outside of the parcel or may be enclosed in PS Form 2976-E with the customs declaration.

Customs Forms Required (123)

First-Class Mail International items and Priority Mail International Flat Rate Envelopes and Small Flat Rate Priced Boxes:
PS Form 2976 (see 123.61)
Priority Mail International parcels:
PS Form 2976-A inside 2976-E (envelope)

Global Express Guaranteed (210) Price Group 5

Refer to [Notice 123, Price List](#), for the applicable retail, Commercial Base, or Commercial Plus price.
Weight Limit: 70 lbs.

Insurance (212.5)

Insured Amount not over	Fee	Insured Amount not over	Fee
\$100	No Fee	For document reconstruction insurance or non-document insurance coverage above \$800, add \$1.00 per \$100 or fraction thereof, up to a maximum of \$2,499 per shipment.	
200	\$1.00		
300	2.00		
400	3.00		
500	4.00		
600	5.00		
700	6.00		
800	7.00		\$2,499 max.

Value Limit (212.1)

The maximum value of a GXG shipment to this country is \$2,499 or a lesser amount if limited by content or value.

Size Limits (211.22)

The surface area of the address side of the item to be mailed must be large enough to completely contain the Global Express Guaranteed Air Waybill/Shipping Invoice (shipping label), postage, endorsement, and any applicable markings. The shipping label is approximately 5.5 inches high and 9.5 inches long.
Maximum length: 46 inches
Maximum width: 35 inches
Maximum height: 46 inches
Maximum length and girth combined: 108 inches

General Conditions for Mailing

See Publication 141, *Global Express Guaranteed Service Guide*, for information about areas served in the destination country, allowable contents, packaging and labeling requirements, tracking and tracing, service standards, and other conditions for mailing.

Express Mail International (220) Price Group 5

Refer to [Notice 123, Price List](#), for the applicable retail, Commercial Base, or Commercial Plus price.
Weight Limit: 66 lbs.

Express Mail International — Flat Rate Envelopes and Flat Rate Boxes

Flat Rate Envelopes: The maximum weight is 4 pounds.
Flat Rate Boxes: The maximum weight is 20 pounds.
Refer to [Notice 123, Price List](#), for the applicable retail, Commercial Base, or Commercial Plus price.

Insurance (222.8)

Available for **Express Mail International merchandise shipments only**

Insured Amount not over	Fee
\$100	No Fee
200	\$0.85
500	2.35
650 max.	3.85

Articles Admitted	Required Customs Form/Endorsement
Business papers.	PS Form 2976, <i>Customs — CN 22 and Sender's Declaration</i> . Endorse item clearly next to mailing label as BUSINESS PAPERS.
Merchandise samples without commercial value and computer data.	PS Form 2976, <i>Customs — CN 22 and Sender's Declaration</i> .
Merchandise, advertising materials, and all articles subject to customs duty.	PS Form 2976-A, <i>Customs Declaration and Dispatch Note CP 72</i> , inside a PS Form 2976-E, <i>Customs Declaration Envelope CP 91</i> . A commercial invoice should be included with all commercial shipments.

Size Limits (221.52)

Maximum length: 60 inches
 Maximum length and girth combined: 108 inches

Note:

Coins; banknotes; currency notes, including paper money; securities of any kind payable to bearer; traveler’s checks; platinum, gold, and silver; precious stones; jewelry; watches; and other valuable articles are prohibited in Express Mail International shipments to Portugal (including Azores and Madeira Islands).

Reciprocal Service Name: There is no reciprocal service.

Country Code: PT

Areas Served:

All locations in Portugal and the following locations in the Azores and Madeira Islands:

City	Postal Code
Angra do Heroismo (Azores)	9700
Funchal (Madeira)	9000
Horta (Azores)	9900
Ponta Delgada (Azores)	9500

Priority Mail International (230) Price Group 5

Refer to Notice 123 , <i>Price List</i> , for the applicable retail, Commercial Base, or Commercial Plus price.
Weight Limit: 66 lbs.

Note: Ordinary Priority Mail International includes indemnity at no cost based on weight. (See 230.)

Priority Mail International — Flat Rate

Flat Rate Envelopes or Small Flat Rate Priced Boxes: The maximum weight is 4 pounds. Refer to [Notice 123](#), *Price List*, for the applicable retail, Commercial Base, or Commercial Plus price.

Flat Rate Boxes — Medium and Large: The maximum weight is 20 pounds, or the limit set by the individual country, whichever is less. Refer to [Notice 123](#), *Price List*, for the retail, Commercial Base, or Commercial Plus price.

Insurance (232.92)

Available for **Priority Mail International merchandise parcels** only (see [323.72](#) for markings)

Insured Amount not over	Fee
\$50	\$2.45
100	3.60
200	4.75
300	5.90
400	7.05
500	8.20
600	9.35
650 max.	10.50

Size Limits (231.22)

Maximum length: 60 inches
 Maximum length and girth combined: 108 inches

First-Class Mail International (240) Price Group 5

For the prices and maximum weights for letters, large envelopes (flats), and postcards, see [Notice 123](#), *Price List*.

Size Limits

Letters: See [241.212](#)
 Postcards: See [241.221](#)
 Large Envelopes (Flats): See [241.232](#)

Airmail M-bags (260) — Direct Sack to One Addressee Price Group 5

Refer to Notice 123 , <i>Price List</i> , for the applicable retail, Commercial Base, or Commercial Plus price.
Weight Limit: 66 lbs.

Matter for the Blind (270)

Free when sent as First-Class Mail International, First-Class Package International Service, Priority Mail International Flat Rate Envelopes, or Priority Mail International Small Flat Rate Priced Boxes. Weight limit: 4 pounds.

Free when sent as Priority Mail International.
 Weight limit: 15 pounds.

First-Class Package International Service (250) Price Group 5

For the prices and maximum weights for packages (small packets), see [Notice 123](#), *Price List*.

Size Limits

Packages (Small Packets): See [251.22](#) and [251.23](#).

Extra Services

Certificate of Mailing (313)

Individual Pieces	Fee
Individual article (PS Form 3817)	\$1.20
Firm mailing books (PS Form 3877), per article listed (minimum 3)	0.44
Duplicate copy of PS Form 3817 or PS Form 3877 (per page)	1.20
Bulk Quantities	Fee
First 1,000 pieces (or fraction thereof)	\$7.05
Each additional 1,000 pieces (or fraction thereof)	0.85
Duplicate copy of PS Form 3606	1.20

COD and Certified NOT for International Mail

International Business Reply Service (382)

Fee: Envelopes up to 2 ounces \$1.75; Cards \$1.25

International Postal Money Order (371)

NOT Available

International Reply Coupons (381)

NOT Available for International Mail as of January 27, 2013

Registered Mail (330)

Fee: \$12.95

Maximum Indemnity: \$46.14

Available only for First-Class Mail International, including postcards, Priority Mail International Flat Rate Envelopes, Priority Mail International Small Flat Rate Priced Boxes, and matter for the blind or other physically handicapped persons.

Restricted Delivery (350)

NOT Available for International Mail as of January 27, 2013

Return Receipt (340)

Fee: \$3.50

Available for Registered Mail only.

Qatar

Country Conditions for Mailing

Prohibitions (130)

Alcoholic beverages of all kinds.
 Ammunition.
 Inflammable, explosive, or dangerous substances.
 Liquids of any type.
 Obscene or immoral articles.
 Ordinary items containing coins; banknotes; currency notes or any security payable to the bearer; traveler's checks; platinum, silver, precious stones, jewels, or any precious articles.
 Perishable infectious biological substances.
 Radioactive materials.
 Weapons or parts of weapons.

Restrictions

No list furnished.

Observations

None

Customs Forms Required (123)

First-Class Mail International items and Priority Mail International Flat Rate Envelopes and Small Flat Rate Priced Boxes:
 PS Form 2976 (see 123.61)
 Priority Mail International parcels:
 PS Form 2976-A inside 2976-E (envelope)

Global Express Guaranteed (210) Price Group 6

Refer to Notice 123 , <i>Price List</i> , for the applicable retail, Commercial Base, or Commercial Plus price.
Weight Limit: 70 lbs.

Insurance (212.5)

Insured Amount not over	Fee	Insured Amount not over	Fee
\$100	No Fee	For document reconstruction insurance or non-document insurance coverage above \$800, add \$1.00 per \$100 or fraction thereof, up to a maximum of \$2,499 per shipment.	
200	\$1.00		
300	2.00		
400	3.00		
500	4.00		
600	5.00		
700	6.00		
800	7.00		\$2,499 max.

Value Limit (212.1)

The maximum value of a GXG shipment to this country is \$2,499 or a lesser amount if limited by content or value.

Size Limits (211.22)

The surface area of the address side of the item to be mailed must be large enough to completely contain the Global Express Guaranteed Air Waybill/Shipping Invoice (shipping label), postage, endorsement, and any applicable markings. The shipping label is approximately 5.5 inches high and 9.5 inches long.
 Maximum length: 46 inches
 Maximum width: 35 inches
 Maximum height: 46 inches
 Maximum length and girth combined: 108 inches

General Conditions for Mailing

See Publication 141, *Global Express Guaranteed Service Guide*, for information about areas served in the destination country, allowable contents, packaging and labeling requirements, tracking and tracing, service standards, and other conditions for mailing.

Express Mail International (220) Price Group 8

Refer to Notice 123 , <i>Price List</i> , for the applicable retail, Commercial Base, or Commercial Plus price.
Weight Limit: 66 lbs.

Express Mail International — Flat Rate Envelopes and Flat Rate Boxes

Flat Rate Envelopes: The maximum weight is 4 pounds.

Flat Rate Boxes: The maximum weight is 20 pounds.

Refer to [Notice 123](#), *Price List*, for the applicable retail, Commercial Base, or Commercial Plus price.

Insurance (222.8)

Available for **Express Mail International merchandise shipments** only

Insured Amount not over	Fee	Insured Amount not over	Fee
\$200	No Fee	For insurance coverage above \$2,000, add \$1.50 for each \$500 or fraction thereof, up to a maximum of \$5,000 per shipment.	
500	2.35		
1,000	3.85		
1,500	5.35		
2,000	6.85		\$5,000 max.

Articles Admitted	Required Customs Form/Endorsement
Business correspondence, commercial papers, and documents.	No form required. Endorse item clearly next to mailing label as BUSINESS PAPERS.
Merchandise samples without commercial value.	PS Form 2976, <i>Customs — CN 22 and Sender's Declaration</i> .
Merchandise and all articles subject to customs duty.	PS Form 2976-A, <i>Customs Declaration and Dispatch Note CP 72</i> , inside a PS Form 2976-E, <i>Customs Declaration Envelope CP 91</i> .

Size Limits (221.52)

Maximum length: 36 inches
 Maximum length and girth combined: 79 inches

Note:

Coins; banknotes; currency notes, including paper money; securities of any kind payable to bearer; traveler's checks; platinum, gold, and silver; precious stones; jewelry; watches; and other valuable articles are prohibited in Express Mail International shipments to Qatar.

Reciprocal Service Name: Mumtaz Post

Country Code: QA

Areas Served: All

Priority Mail International (230) Price Group 8

Refer to Notice 123 , <i>Price List</i> , for the applicable retail, Commercial Base, or Commercial Plus price.
Weight Limit: 70 lbs.

Note: Ordinary Priority Mail International includes indemnity at no cost based on weight. (See [230](#).)

Priority Mail International — Flat Rate

Flat Rate Envelopes or Small Flat Rate Priced Boxes: The maximum weight is 4 pounds. Refer to [Notice 123](#), *Price List*, for the applicable retail, Commercial Base, or Commercial Plus price.

Flat Rate Boxes — Medium and Large: The maximum weight is 20 pounds, or the limit set by the individual country, whichever is less. Refer to [Notice 123](#), *Price List*, for the retail, Commercial Base, or Commercial Plus price.

Insurance (232.92) NOT Available

Size Limits (231.22)

Maximum length: 42 inches
Maximum length and girth combined: 79 inches

First-Class Mail International (240) Price Group 8

For the prices and maximum weights for letters, large envelopes (flats), and postcards, see [Notice 123](#), *Price List*.

Size Limits

Letters: See [241.212](#)
Postcards: See [241.221](#)
Large Envelopes (Flats): See [241.232](#)

Airmail M-bags (260) — Direct Sack to One Addressee Price Group 8

Refer to Notice 123 , <i>Price List</i> , for the applicable retail, Commercial Base, or Commercial Plus price.
Weight Limit: 66 lbs.

Matter for the Blind (270) NOT Available

First-Class Package International Service (250) Price Group 8

For the prices and maximum weights for packages (small packets), see [Notice 123](#), *Price List*.

Size Limits

Packages (Small Packets): See [251.22](#) and [251.23](#).

Extra Services

Certificate of Mailing (313)

Individual Pieces	Fee
Individual article (PS Form 3817)	\$1.20
Firm mailing books (PS Form 3877), per article listed (minimum 3)	0.44
Duplicate copy of PS Form 3817 or PS Form 3877 (per page)	1.20
Bulk Quantities	Fee
First 1,000 pieces (or fraction thereof)	\$7.05
Each additional 1,000 pieces (or fraction thereof)	0.85
Duplicate copy of PS Form 3606	1.20

COD and Certified NOT for International Mail

International Business Reply Service (382)

Fee: Envelopes up to 2 ounces \$1.75; Cards \$1.25

International Postal Money Order (371)

NOT Available

International Reply Coupons (381)

NOT Available for International Mail as of January 27, 2013

Registered Mail (330)

Fee: \$12.95

Maximum Indemnity: \$46.14
Available only for First-Class Mail International, including postcards, Priority Mail International Flat Rate Envelopes, Priority Mail International Small Flat Rate Priced Boxes, and matter for the blind or other physically handicapped persons.

Restricted Delivery (350)

NOT Available for International Mail as of January 27, 2013

Return Receipt (340)

Fee: \$3.50

Available for Registered Mail only.

Reunion

Country Conditions for Mailing

Prohibitions (130)

Coins; platinum, gold, and silver (manufactured or not); precious stones; jewelry; and other valuable articles.
Perishable infectious biological substances.
Perishable noninfectious biological substances.
Radioactive materials.
Otherwise, same as for France.

Restrictions

Banknotes; currency notes; and securities payable to bearer may only be sent in registered First-Class Mail International and First-Class Package International Service shipments. Same as for France.

Observations

None

Customs Forms Required (123)

First-Class Mail International items and Priority Mail International Flat Rate Envelopes and Small Flat Rate Priced Boxes:
PS Form 2976 (see 123.61)
Priority Mail International parcels:
PS Form 2976-A inside 2976-E (envelope)

Global Express Guaranteed (210) Price Group 4

Refer to Notice 123 , <i>Price List</i> , for the applicable retail, Commercial Base, or Commercial Plus price.
Weight Limit: 70 lbs.

Insurance (212.5)

Insured Amount not over	Fee	Insured Amount not over	Fee
\$100	No Fee	For document reconstruction insurance or non-document insurance coverage above \$800, add \$1.00 per \$100 or fraction thereof, up to a maximum of \$2,499 per shipment.	
200	\$1.00		
300	2.00		
400	3.00		
500	4.00		
600	5.00		
700	6.00		
800	7.00		\$2,499 max.

Value Limit (212.1)

The maximum value of a GXG shipment to this country is \$2,499 or a lesser amount if limited by content or value.

Size Limits (211.22)

The surface area of the address side of the item to be mailed must be large enough to completely contain the Global Express Guaranteed Air Waybill/Shipping Invoice (shipping label), postage, endorsement, and any applicable markings. The shipping label is approximately 5.5 inches high and 9.5 inches long.

Maximum length: 46 inches
Maximum width: 35 inches
Maximum height: 46 inches
Maximum length and girth combined: 108 inches

General Conditions for Mailing

See Publication 141, *Global Express Guaranteed Service Guide*, for information about areas served in the destination country, allowable contents, packaging and labeling requirements, tracking and tracing, service standards, and other conditions for mailing.

Express Mail International (220)

Not Available

Priority Mail International (230) Price Group 9

Refer to Notice 123 , <i>Price List</i> , for the applicable retail, Commercial Base, or Commercial Plus price.
Weight Limit: 66 lbs.

Note: Ordinary Priority Mail International includes indemnity at no cost based on weight. (See 230.)

Priority Mail International — Flat Rate

Flat Rate Envelopes or Small Flat Rate Priced Boxes: The maximum weight is 4 pounds. Refer to [Notice 123](#), *Price List*, for the applicable retail, Commercial Base, or Commercial Plus price.

Flat Rate Boxes — Medium and Large: The maximum weight is 20 pounds, or the limit set by the individual country, whichever is less. Refer to [Notice 123](#), *Price List*, for the retail, Commercial Base, or Commercial Plus price.

Insurance (232.92)

Available for **Priority Mail International merchandise parcels** only (see 323.72 for markings)

Insured Amount not over	Fee	Insured Amount not over	Fee
\$50	\$2.45	Add \$1.15 for each additional \$100 or fraction of insurance coverage.	
100	3.60		
200	4.75		
300	5.90		
400	7.05		
500	8.20		\$5,000 max.

Size Limits (231.22)

Maximum length: 42 inches
Maximum length and girth combined: 79 inches

First-Class Mail International (240) Price Group 9

For the prices and maximum weights for letters, large envelopes (flats), and postcards, see [Notice 123](#), *Price List*.

Size Limits

Letters: See 241.212
Postcards: See 241.221
Large Envelopes (Flats): See 241.232

Airmail M-bags (260) —

Direct Sack to One Addressee Price Group 9

Refer to Notice 123 , <i>Price List</i> , for the applicable retail, Commercial Base, or Commercial Plus price.
Weight Limit: 66 lbs.

Matter for the Blind (270)

NOT Available

First-Class Package International Service (250)

Price Group 9

For the prices and maximum weights for packages (small packets), see [Notice 123](#), *Price List*.

Size Limits

Packages (Small Packets): See 251.22 and 251.23.

Extra Services**Certificate of Mailing (313)**

Individual Pieces	Fee
Individual article (PS Form 3817)	\$1.20
Firm mailing books (PS Form 3877), per article listed (minimum 3)	0.44
Duplicate copy of PS Form 3817 or PS Form 3877 (per page)	1.20
Bulk Quantities	Fee
First 1,000 pieces (or fraction thereof)	\$7.05
Each additional 1,000 pieces (or fraction thereof)	0.85
Duplicate copy of PS Form 3606	1.20

COD and Certified **NOT** for International Mail

International Business Reply Service (382)

Fee: Envelopes up to 2 ounces \$1.75; Cards \$1.25

International Postal Money Order (371)

NOT Available

International Reply Coupons (381)

NOT Available for International Mail as of January 27, 2013

Registered Mail (330)

Fee: \$12.95

Maximum Indemnity: \$46.14

Available only for First-Class Mail International, including postcards, Priority Mail International Flat Rate Envelopes, Priority Mail International Small Flat Rate Priced Boxes, and matter for the blind or other physically handicapped persons.

Restricted Delivery (350)

NOT Available for International Mail as of January 27, 2013

Return Receipt (340)

Fee: \$3.50

Available for Registered Mail only.

Romania

Country Conditions for Mailing

Prohibitions (130)

Arms, ammunitions, and parts and accessories thereof, except that hunting guns or similar guns belonging to legal persons are admitted with agreement of the Romanian police department.

Coins; bank notes; currency notes; or securities of any kind payable to bearer; traveler's checks; platinum, gold, or silver (whether manufactured or not), precious stones; jewelry; or other valuable articles.

Explosives, pyrotechnic products; matches, pyrophoric alloys, and combustible preparations.

Indecent or obscene books, cards, photographs, manuscripts, typescripts, or other products of the printing industry.

Perishable infectious biological substances.

Perishable noninfectious biological substances.

Radioactive materials.

Tobacco and manufactured tobacco substitutes.

Restrictions

Many items are admitted conditionally subject to permits or certificates (such as veterinary health or phytosanitary certificates for products of animal or vegetable origin) issued by the Romanian legal authorities.

Pharmaceutical products are admitted only with the agreement of the Ministry of Health.

Vitamins require a permit issued by the Ministry of Health or Ministry of Agriculture.

Observations

None

Customs Forms Required (123)

First-Class Mail International items and Priority Mail International Flat Rate Envelopes and Small Flat Rate Priced Boxes:

PS Form 2976 (see 123.61)

Priority Mail International parcels:

PS Form 2976-A inside 2976-E (envelope)

Global Express Guaranteed (210) Price Group 4

Refer to [Notice 123, Price List](#), for the applicable retail, Commercial Base, or Commercial Plus price.

Weight Limit: 70 lbs.

Insurance (212.5)

Insured Amount not over	Fee	Insured Amount not over	Fee
\$100	No Fee	For document reconstruction insurance or non-document insurance coverage above \$800, add \$1.00 per \$100 or fraction thereof, up to a maximum of \$2,499 per shipment.	
200	\$1.00		
300	2.00		
400	3.00		
500	4.00		
600	5.00		
700	6.00		
800	7.00		\$2,499 max.

Value Limit (212.1)

The maximum value of a GXG shipment to this country is \$2,499 or a lesser amount if limited by content or value.

Size Limits (211.22)

The surface area of the address side of the item to be mailed must be large enough to completely contain the Global Express Guaranteed Air Waybill/Shipping Invoice (shipping label), postage, endorsement, and any applicable markings. The shipping label is approximately 5.5 inches high and 9.5 inches long.

Maximum length: 46 inches

Maximum width: 35 inches

Maximum height: 46 inches

Maximum length and girth combined: 108 inches

General Conditions for Mailing

See Publication 141, *Global Express Guaranteed Service Guide*, for information about areas served in the destination country, allowable contents, packaging and labeling requirements, tracking and tracing, service standards, and other conditions for mailing.

Express Mail International (220) Price Group 4

Refer to [Notice 123, Price List](#), for the applicable retail, Commercial Base, or Commercial Plus price.

Weight Limit: 70 lbs.

Express Mail International — Flat Rate Envelopes and Flat Rate Boxes

Flat Rate Envelopes: The maximum weight is 4 pounds.

Flat Rate Boxes: The maximum weight is 20 pounds.

Refer to [Notice 123, Price List](#), for the applicable retail, Commercial Base, or Commercial Plus price.

Insurance (222.8)

Available for **Express Mail International merchandise shipments** only

Insured Amount not over	Fee	Insured Amount not over	Fee
\$200	No Fee	For insurance coverage above \$2,000, add \$1.50 for each \$500 or fraction thereof, up to a maximum of \$5,000 per shipment.	
500	2.35		
1,000	3.85		
1,500	5.35		
2,000	6.85		\$5,000 max.

Articles Admitted	Required Customs Form/Endorsement
Correspondence and business papers.	Two copies of PS Form 2976, <i>Customs — CN 22 and Sender's Declaration</i> . Endorse item clearly next to mailing label as DES DOCUMENTS COMMERCIAL (COMMERCIAL DOCUMENTS).
Merchandise samples without commercial value.	PS Form 2976, <i>Customs — CN 22 and Sender's Declaration</i> . Endorse item clearly next to mailing label as SAMPLES.
Merchandise and all articles subject to customs duty.	PS Form 2976-A, <i>Customs Declaration and Dispatch Note CP 72</i> , inside a PS Form 2976-E, <i>Customs Declaration Envelope CP 91</i> .

Size Limits (221.52)

Maximum length: 36 inches

Maximum length and girth combined: 79 inches

Note:

Coins; banknotes; currency notes, including paper money; securities of any kind payable to bearer; traveler's checks; platinum, gold, and silver; precious stones; jewelry; watches; and other valuable articles are prohibited in Express Mail International shipments to Romania.

Reciprocal Service Name: Rapide Post/EMS

Country Code: RO

Areas Served: All

Priority Mail International (230) Price Group 4

Refer to [Notice 123](#), *Price List*, for the applicable retail, Commercial Base, or Commercial Plus price.

Weight Limit: 70 lbs.

Note: Ordinary Priority Mail International includes indemnity at no cost based on weight. (See [230](#).)

Priority Mail International — Flat Rate

Flat Rate Envelopes or Small Flat Rate Priced Boxes: The maximum weight is 4 pounds. Refer to [Notice 123](#), *Price List*, for the applicable retail, Commercial Base, or Commercial Plus price.

Flat Rate Boxes — Medium and Large: The maximum weight is 20 pounds, or the limit set by the individual country, whichever is less. Refer to [Notice 123](#), *Price List*, for the retail, Commercial Base, or Commercial Plus price.

Insurance (232.92)

Available for **Priority Mail International merchandise parcels** only (see [323.72](#) for markings)

Insured Amount not over	Fee	Insured Amount not over	Fee
\$50	\$2.45	Add \$1.15 for each additional \$100 or fraction of insurance coverage.	
100	3.60		
200	4.75		
300	5.90		
400	7.05		
500	8.20	\$5,000 max.	\$59.95

Size Limits (231.22)

Maximum length: 42 inches

Maximum length and girth combined: 79 inches

First-Class Mail International (240) Price Group 4

For the prices and maximum weights for letters, large envelopes (flats), and postcards, see [Notice 123](#), *Price List*.

Size Limits

Letters: See [241.212](#)

Postcards: See [241.221](#)

Large Envelopes (Flats): See [241.232](#)

**Airmail M-bags (260) —
Direct Sack to One Addressee Price Group 4**

Refer to [Notice 123](#), *Price List*, for the applicable retail, Commercial Base, or Commercial Plus price.

Weight Limit: 66 lbs.

Matter for the Blind (270)

Free when sent as First-Class Mail International, First-Class Package International Service, Priority Mail International Flat Rate Envelopes, or Priority Mail International Small Flat Rate Priced Boxes. Weight limit: 4 pounds.

Free when sent as Priority Mail International.
Weight limit: 15 pounds.

**First-Class Package International
Service (250) Price Group 4**

For the prices and maximum weights for packages (small packets), see [Notice 123](#), *Price List*.

Size Limits

Packages (Small Packets): See [251.22](#) and [251.23](#).

Extra Services**Certificate of Mailing (313)**

Individual Pieces	Fee
Individual article (PS Form 3817)	\$1.20
Firm mailing books (PS Form 3877), per article listed (minimum 3)	0.44
Duplicate copy of PS Form 3817 or PS Form 3877 (per page)	1.20
Bulk Quantities	Fee
First 1,000 pieces (or fraction thereof)	\$7.05
Each additional 1,000 pieces (or fraction thereof)	0.85
Duplicate copy of PS Form 3606	1.20

COD and Certified NOT for International Mail**International Business Reply Service (382)**

Fee: Envelopes up to 2 ounces \$1.75; Cards \$1.25

International Postal Money Order (371)

NOT Available

International Reply Coupons (381)

NOT Available for International Mail as of January 27, 2013

Registered Mail (330) Fee: \$12.95

Maximum Indemnity: \$46.14

Available only for First-Class Mail International, including postcards, Priority Mail International Flat Rate Envelopes, Priority Mail International Small Flat Rate Priced Boxes, and matter for the blind or other physically handicapped persons.

Restricted Delivery (350)

NOT Available for International Mail as of January 27, 2013

Return Receipt (340) Fee: \$3.50

Available for Registered Mail only.

Russia Russian Federation

Country Conditions for Mailing

Prohibitions (130)

Chemical substance dangerous to human life, animals, and birds and designed to combat microbes, diseases, and plants.

Color copiers.

Cultural artifacts.

Currency of the Russian Federation; checks and other currencies for the Bank of External Trade and of the Bank for External Economic Affairs of the Russian Federation; securities payable to bearer; State bonds; and lottery tickets of the Russian Federation.

Electric fishing systems and equipment consisting of electric signal generators with connected conductors and accumulators (batteries), employed together to fish biological aquatic resources using electric current.

Explosives, pyrotechnic products, matches, pyrophoric alloys, combustible preparations.

Firearms of all kinds, including parts thereof, ammunition, swords, cutlasses, bayonets, lances, and similar arms.

Honey, pollen, wax, and honeycombs.

Human organs and/or substances, and blood and blood parts.

Implements for fishing aquatic biological resources.

Knotted fishing nets made from synthetic monofilaments or other polyamides, with a filament diameter less than 0.5 mm and mesh size less than 100 mm (length of mesh at one side less than 50 mm).

Live animals (see exception for bees, leeches, and silkworms in the Restrictions list).

Narcotics, psychotropic substances, and precursors, including in drug form.

Ozone depleting substances.

Pathogenic or potentially pathogenic organisms.

Perishable items.

Plant-protection products subject to the provisions of Annexes A and B to the Stockholm Convention on Persistent Organic Pollutants of May 22, 2001.

Plants of any kind and in any form, including seeds.

Precious stones of any kind or natural diamonds, except for jewelry.

Printed books, newspapers, pictures and other products of the printing industry, manuscripts, and miscellaneous documents containing information that could be detrimental to State security, social order, public morals, property rights, including intellectual property and other interests of natural and legal persons.

Printed or audiovisual materials that are manufactured or distributed in violation of the legal requirements on elections and referenda in member countries of the Eurasian Economic Community Customs Union.

Radioactive materials.

The following articles are prohibited when sent to the address of private individuals or sent by private individuals for needs that are not related to company activities:

- Scrap and waste from ferrous and non-ferrous metals.
- Nonmanufactured precious metals, precious metal scrap and waste, ores and concentrated precious metal products, and primary products containing precious metals.
- Mineral substances (nonmanufactured natural stones).
- Information about subsoils.

Tobacco products or smoking mixtures of any kind.

Transmitters and transceivers of any power, except Panasonic radiotelephones, models KX-T7980, KX-T9000, KT-T9050, and KX-T90890.

Undeveloped photosensitive products.

Weapons of any kind, and parts thereof.

Restrictions

Bank notes in circulation, securities of any kind payable to bearer, or foreign currency may be mailed only as insured Priority Mail International parcels. Russia will not accept liability in cases of loss or damage to such items if they are accepted.

Medicaments and preparations with added vitamins are admitted with the authorization of the Ministry of Public Health of the Russian Federation.

Printed or audiovisual materials are prohibited if any of the following apply:

- They propagate extremist or terrorist activities or publicly justify terrorism.
- They are of a pornographic nature.
- They are intended to spread propaganda containing Nazi ideas or symbols, or ideas or symbols that might be confused with those of Nazi ideology.
- They contain information that could be prejudicial to the political and economic interests of Russia, to public safety, or to the health and morality of its citizens.

The following items may be sent only when used for personal use subject to appropriate permission from the Russian national controlling authority:

- Encrypting and encoding devices used for coding (encryption).
- High-frequency apparatuses.
- Bees, leeches, and silkworms accompanied by a veterinary certificate.

Observations

Articles or parts thereof imported for repair or replacement are exempt from customs duty if the sender's written declaration is included in the postal item.

Articles prohibited as imports into Russia and falsely indicated or not indicated at all on the customs declaration are confiscated.

If prohibited articles are sent, one of the following measures is taken:

- Seizure of the prohibited articles only, the rest delivered to the addressee.
- Return of the item to the country of origin.
- Seizure of the whole item.

Inherited goods from abroad are admitted and are exempt from customs duties on the basis of certificates issued by consulates of the Russian Federation abroad on the basis of the law of inheritance and the composition of the legacy.

It is prohibited to import into Russia postal items from commercial companies intended for private individuals permanently resident in Russia with the exception of legacies as well as articles admitted for repairs or replacement. However, licensed parcels from private parcel companies that have entered into a contract with VO "Vneshintorg" are admitted. All dispatch formalities must be complied with in accordance with the current regulations in the Russian Federation.

Items containing articles admitted as imports are delivered to addressees subject to payment of customs duties at the rate of 30% of the cost of the articles:

- If the cost of the contents is between 101 USD and 1,000 USD.
- If the quantity of articles imported exceeds three times the limit according to the internal standards set.

Items containing articles admitted as imports the cost of which is between 1,001 USD and 10,000 USD are delivered to addressees subject to payment of the customs duties at the rate of 50% of the cost of the articles.

Items not intended for the addressee's personal use are understood to be items sent systematically in bulk even if they have different addresses and the regulation limit of the articles is complied with for each item separately. Such items are returned to the country of origin.

Customs Forms Required (123)

First-Class Mail International items and Priority Mail International Flat Rate Envelopes and Small Flat Rate Priced Boxes:
PS Form 2976 (see 123.61)
Priority Mail International parcels:
PS Form 2976-A inside 2976-E (envelope)

Global Express Guaranteed (210) Price Group 4

Refer to Notice 123 , <i>Price List</i> , for the applicable retail, Commercial Base, or Commercial Plus price.
Weight Limit: 70 lbs.

Insurance (212.5)

Insured Amount not over	Fee	Insured Amount not over	Fee
\$100	No Fee	For document reconstruction insurance or non-document insurance coverage above \$800, add \$1.00 per \$100 or fraction thereof, up to a maximum of \$2,499 per shipment.	\$24.00
200	\$1.00		
300	2.00		
400	3.00		
500	4.00		
600	5.00		
700	6.00		
800	7.00		
		\$2,499 max.	

Value Limit (212.1)

The maximum value of a GXG shipment to this country is \$2,499 or a lesser amount if limited by content or value.

Size Limits (211.22)

The surface area of the address side of the item to be mailed must be large enough to completely contain the Global Express Guaranteed Air Waybill/Shipping Invoice (shipping label), postage, endorsement, and any applicable markings. The shipping label is approximately 5.5 inches high and 9.5 inches long.

Maximum length: 46 inches
Maximum width: 35 inches
Maximum height: 46 inches
Maximum length and girth combined: 108 inches

General Conditions for Mailing

See Publication 141, *Global Express Guaranteed Service Guide*, for information about areas served in the destination country, allowable contents, packaging and labeling requirements, tracking and tracing, service standards, and other conditions for mailing.

Express Mail International (220) Price Group 4

Refer to Notice 123 , <i>Price List</i> , for the applicable retail, Commercial Base, or Commercial Plus price.
Weight Limit: 70 lbs.

Express Mail International — Flat Rate Envelopes and Flat Rate Boxes

Flat Rate Envelopes: The maximum weight is 4 pounds.
Flat Rate Boxes: The maximum weight is 20 pounds.
Refer to [Notice 123](#), *Price List*, for the applicable retail, Commercial Base, or Commercial Plus price.

Insurance (222.8)

Available for **Express Mail International merchandise shipments** only

Insured Amount not over	Fee	Insured Amount not over	Fee
\$200	No Fee	For insurance coverage above \$2,000, add \$1.50 for each \$500 or fraction thereof, up to a maximum of \$5,000 per shipment.	\$15.85
500	2.35		
1,000	3.85		
1,500	5.35		
2,000	6.85		
		\$5,000 max.	

Articles Admitted	Required Customs Form/Endorsement
Correspondence, business papers, and documents.	PS Form 2976, <i>Customs — CN 22 and Sender's Declaration</i> . Endorse item clearly next to mailing label as BUSINESS PAPERS.
Merchandise samples without commercial value.	PS Form 2976-A, <i>Customs Declaration and Dispatch Note CP 72</i> , inside a PS Form 2976-E, <i>Customs Declaration Envelope CP 91</i> .
Merchandise and all articles subject to customs duty.	PS Form 2976-A, <i>Customs Declaration and Dispatch Note CP 72</i> , inside a PS Form 2976-E, <i>Customs Declaration Envelope CP 91</i> .

Size Limits (221.52)

Maximum length: 60 inches
Maximum length and girth combined: 108 inches

Notes:

- Addressees are required to obtain import licenses/permits to receive most goods.
- Coins; banknotes; currency notes, including paper money; securities of any kind payable to bearer; traveler's checks; platinum, gold, and silver; precious stones; jewelry; watches; and other valuable articles are prohibited in Express Mail International shipments to Russia.

Reciprocal Service Name: EMS

Country Code: RU

Areas Served: All except Chaibucha, Yamsk, Garmanda, Gizhiga, Rep de Tchetchnya, Tachtoyamsk, and Verchniy paren.

Priority Mail International (230) Price Group 4

Refer to Notice 123 , <i>Price List</i> , for the applicable retail, Commercial Base, or Commercial Plus price.
Weight Limit: 44 lbs.

Note: Ordinary Priority Mail International includes indemnity at no cost based on weight. (See 230.)

Priority Mail International — Flat Rate

Flat Rate Envelopes or Small Flat Rate Priced Boxes: The maximum weight is 4 pounds. Refer to [Notice 123](#), *Price List*, for the applicable retail, Commercial Base, or Commercial Plus price.

Flat Rate Boxes — Medium and Large: The maximum weight is 20 pounds, or the limit set by the individual country, whichever is less. Refer to [Notice 123](#), *Price List*, for the retail, Commercial Base, or Commercial Plus price.

Insurance (322.92)

Available for **Priority Mail International merchandise parcels** only (see [323.72](#) for markings)

Insured Amount not over	Fee	Insured Amount not over	Fee
\$50	\$2.45		
100	3.60	Add \$1.15 for each additional \$100 or fraction of insurance coverage.	
200	4.75		
300	5.90		
400	7.05		
500	8.20	\$5,000 max.	\$59.95

Size Limits (231.22)

Maximum length: 42 inches

Maximum length and girth combined: 79 inches

First-Class Mail International (240) Price Group 4

For the prices and maximum weights for letters, large envelopes (flats), and postcards, see [Notice 123](#), *Price List*.

Size Limits

Letters: See [241.212](#)

Postcards: See [241.221](#)

Large Envelopes (Flats): See [241.232](#)

Airmail M-bags (260) —**Direct Sack to One Addressee** Price Group 4

Refer to [Notice 123](#), *Price List*, for the applicable retail, Commercial Base, or Commercial Plus price.

Weight Limit: 66 lbs.

Matter for the Blind (270)

Free when sent as First-Class Mail International, First-Class Package International Service, Priority Mail International Flat Rate Envelopes, or Priority Mail International Small Flat Rate Priced Boxes. Weight limit: 4 pounds.

Free when sent as Priority Mail International.

Weight limit: 15 pounds.

First-Class Package International Service (250)

Price Group 4

For the prices and maximum weights for packages (small packets), see [Notice 123](#), *Price List*.

Size Limits

Packages (Small Packets): See [251.22](#) and [251.23](#).

Extra Services**Certificate of Mailing (313)**

Individual Pieces	Fee
Individual article (PS Form 3817)	\$1.20
Firm mailing books (PS Form 3877), per article listed (minimum 3)	0.44
Duplicate copy of PS Form 3817 or PS Form 3877 (per page)	1.20
Bulk Quantities	Fee
First 1,000 pieces (or fraction thereof)	\$7.05
Each additional 1,000 pieces (or fraction thereof)	0.85
Duplicate copy of PS Form 3606	1.20

COD and Certified

NOT for International Mail

International Business Reply Service (382)

Fee: Envelopes up to 2 ounces \$1.75; Cards \$1.25

International Postal Money Order (371)

NOT Available

International Reply Coupons (381)

NOT Available for International Mail as of January 27, 2013

Registered Mail (330)

Fee: \$12.95

Maximum Indemnity: \$46.14

Available only for First-Class Mail International, including postcards, Priority Mail International Flat Rate Envelopes, Priority Mail International Small Flat Rate Priced Boxes, and matter for the blind or other physically handicapped persons.

Restricted Delivery (350)

NOT Available for International Mail as of January 27, 2013

Return Receipt (340)

Fee: \$3.50

Available for Registered Mail only.

Rwanda

Country Conditions for Mailing

Prohibitions (130)

Coins; banknotes; currency notes (paper money); traveler's checks; and securities payable to bearer except in registered First-Class Mail International or First-Class Package International Service shipments.

Perishable infectious biological substances.

Precious metals.

Radioactive materials.

Restrictions

Medicines are admitted provided the addressee has a permit issued by the Chief Pharmacist in Rwanda.

Observations

None

Customs Forms Required (123)

First-Class Mail International items and Priority Mail International Flat Rate Envelopes and Small Flat Rate Priced

Boxes:

PS Form 2976 (see 123.61)

Priority Mail International parcels:

PS Form 2976-A inside 2976-E (envelope)

Global Express Guaranteed (210) Price Group 4

Refer to [Notice 123](#), *Price List*, for the applicable retail, Commercial Base, or Commercial Plus price.

Weight Limit: 70 lbs.

Insurance (212.5)

Insured Amount not over	Fee	Insured Amount not over	Fee
\$100	No Fee	For document reconstruction insurance or non-document insurance coverage above \$800, add \$1.00 per \$100 or fraction thereof, up to a maximum of \$1,000 per shipment.	
200	\$1.00		
300	2.00		
400	3.00		
500	4.00		
600	5.00		
700	6.00		
800	7.00		\$1,000 max.

Value Limit (212.1)

The maximum value of a GXG shipment to Rwanda is \$1,000 or a lesser amount if limited by content or value.

Size Limits (211.22)

The surface area of the address side of the item to be mailed must be large enough to completely contain the Global Express Guaranteed Air Waybill/Shipping Invoice (shipping label), postage, endorsement, and any applicable markings. The shipping label is approximately 5.5 inches high and 9.5 inches long.

Maximum length: 46 inches

Maximum width: 35 inches

Maximum height: 46 inches

Maximum length and girth combined: 108 inches

General Conditions for Mailing

See Publication 141, *Global Express Guaranteed Service Guide*, for information about areas served in the destination country, allowable contents, packaging and labeling requirements, tracking and tracing, service standards, and other conditions for mailing.

Express Mail International (220) Price Group 7

Refer to [Notice 123](#), *Price List*, for the applicable retail, Commercial Base, or Commercial Plus price.

Weight Limit: 66 lbs.

Express Mail International — Flat Rate Envelopes and Flat Rate Boxes

Flat Rate Envelopes: The maximum weight is 4 pounds.

Flat Rate Boxes: The maximum weight is 20 pounds.

Refer to [Notice 123](#), *Price List*, for the applicable retail, Commercial Base, or Commercial Plus price.

Insurance (222.8)

Available for **Express Mail International merchandise shipments** only

Insured Amount not over	Fee	Insured Amount not over	Fee
\$200	No Fee	For insurance coverage above \$2,000, add \$1.50 for each \$500 or fraction thereof, up to a maximum of \$5,000 per shipment.	
500	2.35		
1,000	3.85		
1,500	5.35		
2,000	6.85		
		\$5,000 max.	\$15.85

Articles Admitted	Required Customs Form/Endorsement
Correspondence, business papers, and documents.	PS Form 2976, <i>Customs — CN 22 and Sender's Declaration</i> . Endorse item clearly next to mailing label as BUSINESS PAPERS.
Merchandise samples without commercial value.	PS Form 2976-A, <i>Customs Declaration and Dispatch Note CP 72</i> , inside a PS Form 2976-E, <i>Customs Declaration Envelope CP 91</i> .
Merchandise and all articles subject to customs duty.	PS Form 2976-A, <i>Customs Declaration and Dispatch Note CP 72</i> , inside a PS Form 2976-E, <i>Customs Declaration Envelope CP 91</i> .

Size Limits (221.52)

Maximum length: 36 inches

Maximum length and girth combined: 79 inches

Notes:

- Two copies of the invoice must accompany all shipments containing merchandise.
- Coins; banknotes; currency notes, including paper money; securities of any kind payable to bearer; traveler's checks; platinum, gold, and silver; precious stones; jewelry; watches; and other valuable articles are prohibited in Express Mail International shipments to Rwanda.

Reciprocal Service Name: EMS Rwanda Express

Country Code: RW

Areas Served:

Express Mail service is available to the following cities:

Butare	Kibungo
Byumba	Kibuye
Cyangugu	Kigali
Gikongoro	Nyabisindu
Gisenyi	Ruhengeri
Gitarama	Rwamagana

Priority Mail International (230) Price Group 7Refer to [Notice 123](#), *Price List*, for the applicable retail, Commercial Base, or Commercial Plus price.**Weight Limit: 66 lbs.****Note:** Ordinary Priority Mail International includes indemnity at no cost based on weight. (See [230](#).)**Priority Mail International — Flat Rate**Flat Rate Envelopes or Small Flat Rate Priced Boxes: The maximum weight is 4 pounds. Refer to [Notice 123](#), *Price List*, for the applicable retail, Commercial Base, or Commercial Plus price.Flat Rate Boxes — Medium and Large: The maximum weight is 20 pounds, or the limit set by the individual country, whichever is less. Refer to [Notice 123](#), *Price List*, for the retail, Commercial Base, or Commercial Plus price.**Insurance (232.92) NOT Available****Size Limits (231.22)**

Maximum length: 42 inches

Maximum length and girth combined: 79 inches

First-Class Mail International (240) Price Group 7For the prices and maximum weights for letters, large envelopes (flats), and postcards, see [Notice 123](#), *Price List*.**Size Limits**Letters: See [241.212](#)Postcards: See [241.221](#)Large Envelopes (Flats): See [241.232](#)**Airmail M-bags (260) — Direct Sack to One Addressee Price Group 7**Refer to [Notice 123](#), *Price List*, for the applicable retail, Commercial Base, or Commercial Plus price.**Weight Limit: 66 lbs.****Matter for the Blind (270)**

Free when sent as First-Class Mail International, First-Class Package International Service, Priority Mail International Flat Rate Envelopes, or Priority Mail International Small Flat Rate Priced Boxes. Weight limit: 4 pounds.

Free when sent as Priority Mail International.

Weight limit: 15 pounds.

First-Class Package International Service (250) Price Group 7For the prices and maximum weights for packages (small packets), see [Notice 123](#), *Price List*.**Size Limits**Packages (Small Packets): See [251.22](#) and [251.23](#).**Extra Services****Certificate of Mailing (313)**

Individual Pieces	Fee
Individual article (PS Form 3817)	\$1.20
Firm mailing books (PS Form 3877), per article listed (minimum 3)	0.44
Duplicate copy of PS Form 3817 or PS Form 3877 (per page)	1.20
Bulk Quantities	Fee
First 1,000 pieces (or fraction thereof)	\$7.05
Each additional 1,000 pieces (or fraction thereof)	0.85
Duplicate copy of PS Form 3606	1.20

COD and Certified NOT for International Mail**International Business Reply Service (382)**

Fee: Envelopes up to 2 ounces \$1.75; Cards \$1.25

International Postal Money Order (371)

NOT Available

International Reply Coupons (381)

NOT Available for International Mail as of January 27, 2013

Registered Mail (330)

Fee: \$12.95

Maximum Indemnity: \$46.14

Available only for First-Class Mail International, including postcards, Priority Mail International Flat Rate Envelopes, Priority Mail International Small Flat Rate Priced Boxes, and matter for the blind or other physically handicapped persons.

Restricted Delivery (350)

NOT Available for International Mail as of January 27, 2013

Return Receipt (340)

Fee: \$3.50

Available for Registered Mail only.

Saint Christopher and Nevis

Country Conditions for Mailing

Prohibitions (130)

Radioactive materials.

Restrictions

No list furnished.

Observations

None

Customs Forms Required (123)

First-Class Mail International items and Priority Mail International Flat Rate Envelopes and Small Flat Rate Priced Boxes:
 PS Form 2976 (see 123.61)
 Priority Mail International parcels:
 PS Form 2976-A inside 2976-E (envelope)

Global Express Guaranteed (210) Price Group 7

Refer to Notice 123 , <i>Price List</i> , for the applicable retail, Commercial Base, or Commercial Plus price.
Weight Limit: 70 lbs.

Insurance (212.5)

Insured Amount not over	Fee	Insured Amount not over	Fee
\$100	No Fee	For document reconstruction insurance or non-document insurance coverage above \$800, add \$1.00 per \$100 or fraction thereof, up to a maximum of \$2,499 per shipment.	
200	\$1.00		
300	2.00		
400	3.00		
500	4.00		
600	5.00		
700	6.00		
800	7.00		\$2,499 max.

Value Limit (212.1)

The maximum value of a GXG shipment to this country is \$2,499 or a lesser amount if limited by content or value.

Size Limits (211.22)

The surface area of the address side of the item to be mailed must be large enough to completely contain the Global Express Guaranteed Air Waybill/Shipping Invoice (shipping label), postage, endorsement, and any applicable markings. The shipping label is approximately 5.5 inches high and 9.5 inches long.

Maximum length: 46 inches
 Maximum width: 35 inches
 Maximum height: 46 inches
 Maximum length and girth combined: 108 inches

General Conditions for Mailing

See Publication 141, *Global Express Guaranteed Service Guide*, for information about areas served in the destination country, allowable contents, packaging and labeling requirements, tracking and tracing, service standards, and other conditions for mailing.

Express Mail International (220) Price Group 9

Refer to Notice 123 , <i>Price List</i> , for the applicable retail, Commercial Base, or Commercial Plus price.
Weight Limit: 66 lbs.

Express Mail International — Flat Rate Envelopes and Flat Rate Boxes

Flat Rate Envelopes: The maximum weight is 4 pounds.

Flat Rate Boxes: The maximum weight is 20 pounds.

Refer to [Notice 123](#), *Price List*, for the applicable retail, Commercial Base, or Commercial Plus price.

Insurance (222.8)

Available for **Express Mail International merchandise shipments** only

Insured Amount not over	Fee	Insured Amount not over	Fee
\$200	No Fee	For insurance coverage above \$2,000, add \$1.50 for each \$500 or fraction thereof, up to a maximum of \$5,000 per shipment.	
500	2.35		
1,000	3.85		
1,500	5.35		
2,000	6.85		\$5,000 max.

Articles Admitted	Required Customs Form/Endorsement
Business correspondence, commercial papers and documents.	PS Form 2976, <i>Customs — CN 22 and Sender's Declaration</i> . Endorse item clearly next to mailing label as BUSINESS PAPERS.
Merchandise samples without commercial value and not subject to customs duty.	PS Form 2976, <i>Customs — CN 22 and Sender's Declaration</i> .
Merchandise samples, gifts, computer data including computer cards, magnetic tape, microfilm, and microfiche.	PS Form 2976-A, <i>Customs Declaration and Dispatch Note CP 72</i> , inside a PS Form 2976-E, <i>Customs Declaration Envelope CP 91</i> .
Merchandise and all articles subject to customs duty.	PS Form 2976-A, <i>Customs Declaration and Dispatch Note CP 72</i> , inside a PS Form 2976-E, <i>Customs Declaration Envelope CP 91</i> . A commercial invoice must be attached to the outside of all commercial shipments.

Size Limits (221.52)

Maximum length: 36 inches
 Maximum length and girth combined: 79 inches

Notes:

1. Items are delivered Monday through Saturday. There is no delivery on Sunday or on national holidays.
2. Postal employees must tell customers that there is no service guarantee on any Express Mail International item.
3. All items admissible in international mail to Saint Christopher and Nevis, including correspondence, business papers, and merchandise, are accepted in Express Mail International. See Prohibitions and Restrictions.
4. Coins; banknotes; currency notes, including paper money; securities of any kind payable to bearer; traveler's checks; platinum, gold, and silver; precious stones; jewelry; watches; and other valuable articles are prohibited in Express Mail International shipments to Saint Christopher and Nevis. All items prohibited in regular international mail are also prohibited in Express Mail International shipments to Saint Christopher and Nevis.

Reciprocal Service Name: EMS**Country Code:** KN**Areas Served:** Entire country, including Nevis.**Priority Mail International (230)** Price Group 9Refer to [Notice 123](#), *Price List*, for the applicable retail, Commercial Base, or Commercial Plus price.**Weight Limit: 44 lbs.****Note:** Ordinary Priority Mail International includes indemnity at no cost based on weight. (See [230](#).)**Priority Mail International — Flat Rate**Flat Rate Envelopes or Small Flat Rate Priced Boxes: The maximum weight is 4 pounds. Refer to [Notice 123](#), *Price List*, for the applicable retail, Commercial Base, or Commercial Plus price.Flat Rate Boxes — Medium and Large: The maximum weight is 20 pounds, or the limit set by the individual country, whichever is less. Refer to [Notice 123](#), *Price List*, for the retail, Commercial Base, or Commercial Plus price.**Insurance (232.92)**Available for **Priority Mail International merchandise parcels** only (see [323.72](#) for markings)

Insured Amount not over	Fee
\$50	\$2.45
100	3.60
200	4.75
242 max.	5.90

Size Limits (231.22)

Maximum length: 42 inches

Maximum length and girth combined: 79 inches

First-Class Mail International (240) Price Group 9For the prices and maximum weights for letters, large envelopes (flats), and postcards, see [Notice 123](#), *Price List*.**Size Limits**Letters: See [241.212](#)Postcards: See [241.221](#)Large Envelopes (Flats): See [241.232](#)**Airmail M-bags (260) —
Direct Sack to One Addressee**

Price Group 9

Refer to [Notice 123](#), *Price List*, for the applicable retail, Commercial Base, or Commercial Plus price.**Weight Limit: 66 lbs.****Matter for the Blind (270)**

Free when sent as First-Class Mail International, First-Class Package International Service, Priority Mail International Flat Rate Envelopes, or Priority Mail International Small Flat Rate Priced Boxes. Weight limit: 4 pounds.

Free when sent as Priority Mail International.

Weight limit: 15 pounds.

**First-Class Package International
Service (250)**

Price Group 9

For the prices and maximum weights for packages (small packets), see [Notice 123](#), *Price List*.**Size Limits**Packages (Small Packets): See [251.22](#) and [251.23](#).**Extra Services****Certificate of Mailing (313)**

Individual Pieces	Fee
Individual article (PS Form 3817)	\$1.20
Firm mailing books (PS Form 3877), per article listed (minimum 3)	0.44
Duplicate copy of PS Form 3817 or PS Form 3877 (per page)	1.20
Bulk Quantities	Fee
First 1,000 pieces (or fraction thereof)	\$7.05
Each additional 1,000 pieces (or fraction thereof)	0.85
Duplicate copy of PS Form 3606	1.20

COD and Certified**NOT** for International Mail**International Business Reply Service (382)****Fee:** Envelopes up to 2 ounces \$1.75; Cards \$1.25**International Postal Money Order (371)**

Use MO Form MP1

Maximum Amount Available: \$700**Fee:** \$4.50**Money Order Inquiry:****Fee:** \$5.75**International Reply Coupons (381)****NOT** Available for International Mail as of January 27, 2013**Registered Mail (330)****Fee:** \$12.95

Maximum Indemnity: \$46.14

Available only for First-Class Mail International, including postcards, Priority Mail International Flat Rate Envelopes, Priority Mail International Small Flat Rate Priced Boxes, and matter for the blind or other physically handicapped persons.

Restricted Delivery (350)**NOT** Available for International Mail as of January 27, 2013**Return Receipt (340)****Fee:** \$3.50

Available for Registered Mail only.

Saint Helena

Country Conditions for Mailing

Prohibitions (130)

No list furnished.

Restrictions

No list furnished.

Observations

None

Customs Forms Required (123)

First-Class Mail International items and Priority Mail International Flat Rate Envelopes and Small Flat Rate Priced Boxes:
 PS Form 2976 (see 123.61)
 Priority Mail International parcels:
 PS Form 2976-A inside 2976-E (envelope)

Global Express Guaranteed (210)

Not Available

Express Mail International (220)

Not Available

Priority Mail International (230) Price Group 7

Refer to Notice 123 , <i>Price List</i> , for the applicable retail, Commercial Base, or Commercial Plus price.
Weight Limit: 44 lbs.

Note: Ordinary Priority Mail International includes indemnity at no cost based on weight. (See 230.)

Priority Mail International — Flat Rate

Flat Rate Envelopes or Small Flat Rate Priced Boxes: The maximum weight is 4 pounds. Refer to [Notice 123](#), *Price List*, for the applicable retail, Commercial Base, or Commercial Plus price.

Flat Rate Boxes — Medium and Large: The maximum weight is 20 pounds, or the limit set by the individual country, whichever is less. Refer to [Notice 123](#), *Price List*, for the retail, Commercial Base, or Commercial Plus price.

Insurance (232.92)

Available for **Priority Mail International merchandise parcels** only (see [323.72](#) for markings)

Insured Amount not over	Fee
\$50	\$2.45
100	3.60
170 max.	4.75

Size Limits (231.22)

Maximum length: 42 inches
 Maximum length and girth combined: 79 inches

First-Class Mail International (240) Price Group 7

For the prices and maximum weights for letters, large envelopes (flats), and postcards, see [Notice 123](#), *Price List*.

Size Limits

Letters: See [241.212](#)
 Postcards: See [241.221](#)
 Large Envelopes (Flats): See [241.232](#)

Airmail M-bags (260) —

Direct Sack to One Addressee Price Group 7

Refer to Notice 123 , <i>Price List</i> , for the applicable retail, Commercial Base, or Commercial Plus price.
Weight Limit: 66 lbs.

Matter for the Blind (270)

Free when sent as First-Class Mail International, First-Class Package International Service, Priority Mail International Flat Rate Envelopes, or Priority Mail International Small Flat Rate Priced Boxes. Weight limit: 4 pounds.
 Free when sent as Priority Mail International.
 Weight limit: 15 pounds.

First-Class Package International Service (250) Price Group 7

For the prices and maximum weights for packages (small packets), see [Notice 123](#), *Price List*.

Size Limits

Packages (Small Packets): See [251.22](#) and [251.23](#).

Extra Services

Certificate of Mailing (313)

Individual Pieces	Fee
Individual article (PS Form 3817)	\$1.20
Firm mailing books (PS Form 3877), per article listed (minimum 3)	0.44
Duplicate copy of PS Form 3817 or PS Form 3877 (per page)	1.20
Bulk Quantities	Fee
First 1,000 pieces (or fraction thereof)	\$7.05
Each additional 1,000 pieces (or fraction thereof)	0.85
Duplicate copy of PS Form 3606	1.20

COD and Certified NOT for International Mail

International Business Reply Service (382)

Fee: Envelopes up to 2 ounces \$1.75; Cards \$1.25

International Postal Money Order (371)

NOT Available

International Reply Coupons (381)

NOT Available for International Mail as of January 27, 2013

Registered Mail (330) Fee: \$12.95

Maximum Indemnity: \$46.14
 Available only for First-Class Mail International, including postcards, Priority Mail International Flat Rate Envelopes, Priority Mail International Small Flat Rate Priced Boxes, and matter for the blind or other physically handicapped persons.

Restricted Delivery (350)

NOT Available for International Mail as of January 27, 2013

Return Receipt (340) Fee: \$3.50

Available for Registered Mail only.

Saint Lucia

Country Conditions for Mailing

Prohibitions (130)

Circulars and printed matter concerning lotteries; lottery tickets.
 Currency.
 Firearms and ammunition except under license from the Police Dept. (Saint Lucia).
 Shaving brushes made in Japan.
 Used clothing.

Restrictions

No list furnished.

Observations

None

Customs Forms Required (123)

First-Class Mail International items and Priority Mail International Flat Rate Envelopes and Small Flat Rate Priced Boxes:
 PS Form 2976 (see 123.61)
 Priority Mail International parcels:
 PS Form 2976-A inside 2976-E (envelope)

Global Express Guaranteed (210) Price Group 7

Refer to Notice 123 , <i>Price List</i> , for the applicable retail, Commercial Base, or Commercial Plus price.
Weight Limit: 70 lbs.

Insurance (212.5)

Insured Amount not over	Fee	Insured Amount not over	Fee
\$100	No Fee	For document reconstruction insurance or non-document insurance coverage above \$800, add \$1.00 per \$100 or fraction thereof, up to a maximum of \$2,499 per shipment.	
200	\$1.00		
300	2.00		
400	3.00		
500	4.00		
600	5.00		
700	6.00		
800	7.00		
			\$2,499 max.

Value Limit (212.1)

The maximum value of a GXG shipment to this country is \$2,499 or a lesser amount if limited by content or value.

Size Limits (211.22)

The surface area of the address side of the item to be mailed must be large enough to completely contain the Global Express Guaranteed Air Waybill/Shipping Invoice (shipping label), postage, endorsement, and any applicable markings. The shipping label is approximately 5.5 inches high and 9.5 inches long.
 Maximum length: 46 inches
 Maximum width: 35 inches
 Maximum height: 46 inches
 Maximum length and girth combined: 108 inches

General Conditions for Mailing

See Publication 141, *Global Express Guaranteed Service Guide*, for information about areas served in the destination country, allowable contents, packaging and labeling requirements, tracking and tracing, service standards, and other conditions for mailing.

Express Mail International (220) Price Group 9

Refer to Notice 123 , <i>Price List</i> , for the applicable retail, Commercial Base, or Commercial Plus price.
Weight Limit: 44 lbs.

Express Mail International — Flat Rate Envelopes and Flat Rate Boxes

Flat Rate Envelopes: The maximum weight is 4 pounds.
 Flat Rate Boxes: The maximum weight is 20 pounds.
 Refer to [Notice 123](#), *Price List*, for the applicable retail, Commercial Base, or Commercial Plus price.

Insurance (222.8)

Available for **Express Mail International merchandise shipments** only

Insured Amount not over	Fee	Insured Amount not over	Fee
\$200	No Fee	For insurance coverage above \$2,000, add \$1.50 for each \$500 or fraction thereof, up to a maximum of \$5,000 per shipment.	
500	2.35		
1,000	3.85		
1,500	5.35		
2,000	6.85		
		\$5,000 max.	\$15.85

Articles Admitted	Required Customs Form/Endorsement
Correspondence and business papers.	PS Form 2976, <i>Customs — CN 22 and Sender's Declaration</i> . Endorse item clearly next to mailing label as BUSINESS PAPERS.
Merchandise samples without commercial value.	PS Form 2976, <i>Customs — CN 22 and Sender's Declaration</i> .
Merchandise and all articles subject to customs duty.	PS Form 2976-A, <i>Customs Declaration and Dispatch Note CP 72</i> , inside a PS Form 2976-E, <i>Customs Declaration Envelope CP 91</i> . A commercial invoice must be included in each item.

Size Limits (221.52)

Maximum length: 36 inches
 Maximum length and girth combined: 79 inches

Note:

Coins; banknotes; currency notes, including paper money; securities of any kind payable to bearer; traveler's checks; platinum, gold, and silver; precious stones; jewelry; watches; and other valuable articles are prohibited in Express Mail International shipments to Saint Lucia.

Reciprocal Service Name: EMS-Expedited Mail Service

Country Code: LC

Areas Served: All

Priority Mail International (230) Price Group 9

Refer to Notice 123 , <i>Price List</i> , for the applicable retail, Commercial Base, or Commercial Plus price.
Weight Limit: 44 lbs.

Note: Ordinary Priority Mail International includes indemnity at no cost based on weight. (See [230](#).)

Priority Mail International — Flat Rate

Flat Rate Envelopes or Small Flat Rate Priced Boxes: The maximum weight is 4 pounds. Refer to [Notice 123](#), *Price List*, for the applicable retail, Commercial Base, or Commercial Plus price.

Flat Rate Boxes — Medium and Large: The maximum weight is 20 pounds, or the limit set by the individual country, whichever is less. Refer to [Notice 123](#), *Price List*, for the retail, Commercial Base, or Commercial Plus price.

Insurance (232.92) NOT Available

Size Limits (231.22)

Maximum length: 42 inches
Maximum length and girth combined: 79 inches

First-Class Mail International (240) Price Group 9

For the prices and maximum weights for letters, large envelopes (flats), and postcards, see [Notice 123](#), *Price List*.

Size Limits

Letters: See [241.212](#)
Postcards: See [241.221](#)
Large Envelopes (Flats): See [241.232](#)

Airmail M-bags (260) — Direct Sack to One Addressee Price Group 9

Refer to Notice 123 , <i>Price List</i> , for the applicable retail, Commercial Base, or Commercial Plus price.
Weight Limit: 66 lbs.

Matter for the Blind (270)

Free when sent as First-Class Mail International, First-Class Package International Service, Priority Mail International Flat Rate Envelopes, or Priority Mail International Small Flat Rate Priced Boxes. Weight limit: 4 pounds.
Free when sent as Priority Mail International.
Weight limit: 15 pounds.

First-Class Package International Service (250) Price Group 9

For the prices and maximum weights for packages (small packets), see [Notice 123](#), *Price List*.

Size Limits

Packages (Small Packets): See [251.22](#) and [251.23](#).

Extra Services

Certificate of Mailing (313)

Individual Pieces	Fee
Individual article (PS Form 3817)	\$1.20
Firm mailing books (PS Form 3877), per article listed (minimum 3)	0.44
Duplicate copy of PS Form 3817 or PS Form 3877 (per page)	1.20
Bulk Quantities	Fee
First 1,000 pieces (or fraction thereof)	\$7.05
Each additional 1,000 pieces (or fraction thereof)	0.85
Duplicate copy of PS Form 3606	1.20

COD and Certified NOT for International Mail

International Business Reply Service (382)

Fee: Envelopes up to 2 ounces \$1.75; Cards \$1.25

International Postal Money Order (371)

Use MO Form MP1
Maximum Amount Available: \$700 **Fee:** \$4.50
Money Order Inquiry: **Fee:** \$5.75

International Reply Coupons (381)

NOT Available for International Mail as of January 27, 2013

Registered Mail (330) **Fee:** \$12.95

Maximum Indemnity: \$46.14
Available only for First-Class Mail International, including postcards, Priority Mail International Flat Rate Envelopes, Priority Mail International Small Flat Rate Priced Boxes, and matter for the blind or other physically handicapped persons.

Restricted Delivery (350)

NOT Available for International Mail as of January 27, 2013

Return Receipt (340) **Fee:** \$3.50

Available for Registered Mail only.

Saint Pierre and Miquelon

Country Conditions for Mailing

Prohibitions (130)

Perishable infectious biological substances.
Perishable noninfectious biological substances.
Radioactive materials.

Restrictions

No list furnished.

Observations

None

Customs Forms Required (123)

First-Class Mail International items and Priority Mail International Flat Rate Envelopes and Small Flat Rate Priced Boxes:
PS Form 2976 (see 123.61)
Priority Mail International parcels:
PS Form 2976-A inside 2976-E (envelope)

Global Express Guaranteed (210)

Not Available

Express Mail International (220)

Not Available

Priority Mail International (230) Price Group 4

Refer to Notice 123 , <i>Price List</i> , for the applicable retail, Commercial Base, or Commercial Plus price.
Weight Limit: 66 lbs.

Note: Ordinary Priority Mail International includes indemnity at no cost based on weight. (See 230.)

Priority Mail International — Flat Rate

Flat Rate Envelopes or Small Flat Rate Priced Boxes: The maximum weight is 4 pounds. Refer to [Notice 123](#), *Price List*, for the applicable retail, Commercial Base, or Commercial Plus price.

Flat Rate Boxes — Medium and Large: The maximum weight is 20 pounds, or the limit set by the individual country, whichever is less. Refer to [Notice 123](#), *Price List*, for the retail, Commercial Base, or Commercial Plus price.

Insurance (232.92)

Available for **Priority Mail International merchandise parcels** only (see [323.72](#) for markings)

Insured Amount not over	Fee	Insured Amount not over	Fee
\$50	\$2.45	Add \$1.15 for each additional \$100 or fraction of insurance coverage.	
100	3.60		
200	4.75		
300	5.90		
400	7.05		
500	8.20	\$5,000 max.	\$59.95

Size Limits (231.22)

Maximum length: 42 inches
Maximum length and girth combined: 79 inches

First-Class Mail International (240) Price Group 4

For the prices and maximum weights for letters, large envelopes (flats), and postcards, see [Notice 123](#), *Price List*.

Size Limits

Letters: See [241.212](#)
Postcards: See [241.221](#)
Large Envelopes (Flats): See [241.232](#)

Airmail M-bags (260) — Price Group 4 Direct Sack to One Addressee

Refer to Notice 123 , <i>Price List</i> , for the applicable retail, Commercial Base, or Commercial Plus price.
Weight Limit: 66 lbs.

Matter for the Blind (270)

Free when sent as First-Class Mail International, First-Class Package International Service, Priority Mail International Flat Rate Envelopes, or Priority Mail International Small Flat Rate Priced Boxes. Weight limit: 4 pounds.
Free when sent as Priority Mail International.
Weight limit: 15 pounds.

First-Class Package International Service (250) Price Group 4

For the prices and maximum weights for packages (small packets), see [Notice 123](#), *Price List*.

Size Limits

Packages (Small Packets): See [251.22](#) and [251.23](#).

Extra Services

Certificate of Mailing (313)

Individual Pieces	Fee
Individual article (PS Form 3817)	\$1.20
Firm mailing books (PS Form 3877), per article listed (minimum 3)	0.44
Duplicate copy of PS Form 3817 or PS Form 3877 (per page)	1.20
Bulk Quantities	Fee
First 1,000 pieces (or fraction thereof)	\$7.05
Each additional 1,000 pieces (or fraction thereof)	0.85
Duplicate copy of PS Form 3606	1.20

COD and Certified NOT for International Mail

International Business Reply Service (382)

Fee: Envelopes up to 2 ounces \$1.75; Cards \$1.25

International Postal Money Order (371)

NOT Available

International Reply Coupons (381)

NOT Available for International Mail as of January 27, 2013

Registered Mail (330)

Fee: \$12.95

Maximum Indemnity: \$46.14

Available only for First-Class Mail International, including postcards, Priority Mail International Flat Rate Envelopes, Priority Mail International Small Flat Rate Priced Boxes, and matter for the blind or other physically handicapped persons.

Restricted Delivery (350)

NOT Available for International Mail as of January 27, 2013

Return Receipt (340)

Fee: \$3.50

Available for Registered Mail only.

Country Conditions for Mailing

Prohibitions (130)

Arms and ammunition except under license.
Currency.
Radioactive materials.

Restrictions

No list furnished.

Observations

None

Customs Forms Required (123)

First-Class Mail International items and Priority Mail
International Flat Rate Envelopes and Small Flat Rate Priced
Boxes:
PS Form 2976 (see 123.61)
Priority Mail International parcels:
PS Form 2976-A inside 2976-E (envelope)

Global Express Guaranteed (210) Price Group 7

Refer to [Notice 123](#), *Price List*, for the applicable retail,
Commercial Base, or Commercial Plus price.

Weight Limit: 70 lbs.

Insurance (212.5)

Insured Amount not over	Fee	Insured Amount not over	Fee
\$100	No Fee	For document reconstruction insurance or non-document insurance coverage above \$800, add \$1.00 per \$100 or fraction thereof, up to a maximum of \$2,499 per shipment.	
200	\$1.00		
300	2.00		
400	3.00		
500	4.00		
600	5.00		
700	6.00		
800	7.00		\$2,499 max.

Value Limit (212.1)

The maximum value of a GXG shipment to this country is
\$2,499 or a lesser amount if limited by content or value.

Size Limits (211.22)

The surface area of the address side of the item to be mailed
must be large enough to completely contain the Global
Express Guaranteed Air Waybill/Shipping Invoice (shipping
label), postage, endorsement, and any applicable markings.
The shipping label is approximately 5.5 inches high and
9.5 inches long.

Maximum length: 46 inches

Maximum width: 35 inches

Maximum height: 46 inches

Maximum length and girth combined: 108 inches

General Conditions for Mailing

See Publication 141, *Global Express Guaranteed Service
Guide*, for information about areas served in the destination
country, allowable contents, packaging and labeling
requirements, tracking and tracing, service standards, and
other conditions for mailing.

Express Mail International (220) Price Group 9

Refer to [Notice 123](#), *Price List*, for the applicable retail,
Commercial Base, or Commercial Plus price.

Weight Limit: 44 lbs.

Saint Vincent and the Grenadines

Express Mail International — Flat Rate Envelopes and Flat Rate Boxes

Flat Rate Envelopes: The maximum weight is 4 pounds.

Flat Rate Boxes: The maximum weight is 20 pounds.

Refer to [Notice 123](#), *Price List*, for the applicable retail,
Commercial Base, or Commercial Plus price.

Insurance (222.8)

Available for **Express Mail International merchandise
shipments only**

Insured Amount not over	Fee	Insured Amount not over	Fee
\$200	No Fee	For insurance coverage above \$2,000, add \$1.50 for each \$500 or fraction thereof, up to a maximum of \$5,000 per shipment.	
500	2.35		
1,000	3.85		
1,500	5.35		
2,000	6.85		\$5,000 max.

Articles Admitted	Required Customs Form/Endorsement
Correspondence and business papers.	No form required. Endorse items clearly next to mailing label as BUSINESS PAPERS.
Merchandise samples without commercial value and not subject to customs duty.	PS Form 2976, <i>Customs — CN 22 and Sender's Declaration</i> .
Merchandise and all articles subject to customs duty.	PS Form 2976-A, <i>Customs Declaration and Dispatch Note CP 72</i> , inside a PS Form 2976-E, <i>Customs Declaration Envelope CP 91</i> .

Size Limits (221.52)

Maximum length: 36 inches

Maximum length and girth combined: 79 inches

Note:

Coins; banknotes; currency notes, including paper money;
securities of any kind payable to bearer; traveler's checks;
platinum, gold, and silver; precious stones; jewelry; watches;
and other valuable articles are prohibited in Express Mail
International shipments to Saint Vincent and the Grenadines.

Reciprocal Service Name: Express Mail Service
International (EMS/SVD)

Country Code: VC

Areas Served: All

Priority Mail International (230) Price Group 9

Refer to [Notice 123](#), *Price List*, for the applicable retail,
Commercial Base, or Commercial Plus price.

Weight Limit: 22 lbs.

Note: Ordinary Priority Mail International includes indemnity at no cost
based on weight. (See 230.)

Priority Mail International — Flat Rate

Flat Rate Envelopes or Small Flat Rate Priced Boxes: The maximum weight is 4 pounds. Refer to [Notice 123, Price List](#), for the applicable retail, Commercial Base, or Commercial Plus price.

Flat Rate Boxes — Medium and Large: The maximum weight is 20 pounds, or the limit set by the individual country, whichever is less. Refer to [Notice 123, Price List](#), for the retail, Commercial Base, or Commercial Plus price.

Insurance (232.92)

Available for **Priority Mail International merchandise parcels** only (see [323.72](#) for markings)

Insured Amount not over	Fee
\$50	\$2.45
100	3.60
130 max.	4.75

Size Limits (231.22)

Maximum length: 42 inches
Maximum length and girth combined: 79 inches

First-Class Mail International (240) Price Group 9

For the prices and maximum weights for letters, large envelopes (flats), and postcards, see [Notice 123, Price List](#).

Size Limits

Letters: See [241.212](#)
Postcards: See [241.221](#)
Large Envelopes (Flats): See [241.232](#)

Airmail M-bags (260) — Direct Sack to One Addressee Price Group 9

Refer to Notice 123, Price List , for the applicable retail, Commercial Base, or Commercial Plus price.
Weight Limit: 66 lbs.

Matter for the Blind (270)

Free when sent as First-Class Mail International, First-Class Package International Service, Priority Mail International Flat Rate Envelopes, or Priority Mail International Small Flat Rate Priced Boxes. Weight limit: 4 pounds.
Free when sent as Priority Mail International.
Weight limit: 15 pounds.

First-Class Package International Service (250) Price Group 9

For the prices and maximum weights for packages (small packets), see [Notice 123, Price List](#).

Size Limits

Packages (Small Packets): See [251.22](#) and [251.23](#).

Extra Services

Certificate of Mailing (313)

Individual Pieces	Fee
Individual article (PS Form 3817)	\$1.20
Firm mailing books (PS Form 3877), per article listed (minimum 3)	0.44
Duplicate copy of PS Form 3817 or PS Form 3877 (per page)	1.20
Bulk Quantities	Fee
First 1,000 pieces (or fraction thereof)	\$7.05
Each additional 1,000 pieces (or fraction thereof)	0.85
Duplicate copy of PS Form 3606	1.20

COD and Certified **NOT** for International Mail

International Business Reply Service (382)

Fee: Envelopes up to 2 ounces \$1.75; Cards \$1.25

International Postal Money Order (371)

Use MO Form MP1
Maximum Amount Available: \$700 **Fee:** \$4.50
Money Order Inquiry: **Fee:** \$5.75

International Reply Coupons (381)

NOT Available for International Mail as of January 27, 2013

Registered Mail (330) Fee: \$12.95

Maximum Indemnity: \$46.14
Available only for First-Class Mail International, including postcards, Priority Mail International Flat Rate Envelopes, Priority Mail International Small Flat Rate Priced Boxes, and matter for the blind or other physically handicapped persons.

Restricted Delivery (350) NOT Available for International Mail as of January 27, 2013

Return Receipt (340) Fee: \$3.50

Available for Registered Mail only.

San Marino

Country Conditions for Mailing

Prohibitions (130)

Albums of any kind (of photographs, postcards, postage stamps, etc.).
 Arms and weapons.
 Articles of platinum or gold; jewelry; and other valuable articles unless sent as insured packages.
 Artificial flowers and fruits and accessories for them.
 Bells and other musical instruments and parts thereof.
 Cartridge caps; cartridges.
 Clocks and supplies for clocks.
 Coins; banknotes; securities payable to bearer circulating abroad; and precious stones. However, Italian metal coins, banknotes and securities payable to bearer sent direct by foreign banks to Italian banks for exchange or replacement are permitted.
 Compound medicaments and medicines.
 Coral mounted in any way.
 Ether and chloroform.
 Exposed photographic and cinematographic films.
 Footwear of any kind.
 Haberdashery and sewn articles of any kind, including trimmings and lace; handkerchiefs; scarves; shawls, needlework including stockings and gloves; bonnets, caps, and hats of any kind.
 Hair and articles made of hair.
 Human remains.
 Leather goods.
 Lighters and their parts, including lighter flints.
 Live plants and animals.
 Nutmeg, vanilla; sea salt, rock salt; saffron.
 Perfumery goods of all kinds (except soap).
 Playing cards of any kind.
 Postage stamps in sealed or unsealed First-Class Mail International or First-Class Package International Service shipments.
 Radioactive materials.
 Ribbons for typewriters.
 Roasted or ground coffee and its substitutes; roasted chicory.
 Saccharine and all products containing saccharine.
 Salted, smoked or otherwise prepared meats; fats; and lard.
 Tobacco.
 Toys not made wholly of wood.
 Treated skins and furs.
 Weapons of any kind and spare parts for them.

Restrictions

Postage stamps for philatelic purposes are admitted in registered letters on condition that the package bears a completed Form 2976 and the addressee complies with the Italian financial regulations.

Observations

1. A parcel may be addressed to a street address or to a post office box. A local telephone number for the addressee should be provided when the item is addressed to a street address and must be provided when the item is addressed to a post office box.
2. For parcels, an invoice, in duplicate, is required for all commercial shipments regardless of value and all personal shipments valued at \$300 or more. The invoices must be affixed to the outside of the parcel or may be enclosed in PS Form 2976-E with the customs declaration.
3. First-Class Mail International and First-Class Package International Service shipments may not contain dutiable articles.
4. Shipments containing books must bear a PS Form 2976.

5. Many articles are subject to an import license or quantity restrictions. Senders should ascertain from the addressee before mailing whether the articles will be admitted or whether the necessary documents, if required, are held.

Customs Forms Required (123)

First-Class Mail International items and Priority Mail International Flat Rate Envelopes and Small Flat Rate Priced Boxes:
 PS Form 2976 (see 123.61)
 Priority Mail International parcels:
 PS Form 2976-A inside 2976-E (envelope)

Global Express Guaranteed (210) Price Group 3

Refer to [Notice 123](#), *Price List*, for the applicable retail, Commercial Base, or Commercial Plus price.

Weight Limit: 70 lbs.

Insurance (212.5)

Insured Amount not over	Fee	Insured Amount not over	Fee
\$100	No Fee	For document reconstruction insurance or non-document insurance coverage above \$800, add \$1.00 per \$100 or fraction thereof, up to a maximum of \$2,499 per shipment.	
200	\$1.00		
300	2.00		
400	3.00		
500	4.00		
600	5.00		
700	6.00		
800	7.00		\$2,499 max.

Value Limit (212.1)

The maximum value of a GXG shipment to this country is \$2,499 or a lesser amount if limited by content or value.

Size Limits (211.22)

The surface area of the address side of the item to be mailed must be large enough to completely contain the Global Express Guaranteed Air Waybill/Shipping Invoice (shipping label), postage, endorsement, and any applicable markings. The shipping label is approximately 5.5 inches high and 9.5 inches long.

Maximum length: 46 inches

Maximum width: 35 inches

Maximum height: 46 inches

Maximum length and girth combined: 108 inches

General Conditions for Mailing

See Publication 141, *Global Express Guaranteed Service Guide*, for information about areas served in the destination country, allowable contents, packaging and labeling requirements, tracking and tracing, service standards, and other conditions for mailing.

Note: To determine conditions and available city destinations for San Marino, refer to Publication 141's country listing for Italy.

Express Mail International (220) Price Group 5

Refer to [Notice 123](#), *Price List*, for the applicable retail, Commercial Base, or Commercial Plus price.

Weight Limit: 66 lbs.

Express Mail International — Flat Rate Envelopes and Flat Rate Boxes

Flat Rate Envelopes: The maximum weight is 4 pounds.

Flat Rate Boxes: The maximum weight is 20 pounds.

Refer to [Notice 123, Price List](#), for the applicable retail, Commercial Base, or Commercial Plus price.

Insurance (222.8)

Available for **Express Mail International merchandise shipments** only

Insured Amount not over	Fee	Insured Amount not over	Fee
\$200	No Fee	For insurance coverage above \$2,000, add \$1.50 for each \$500 or fraction thereof, up to a maximum of \$5,000 per shipment.	
500	2.35		
1,000	3.85		
1,500	5.35		
2,000	6.85	\$5,000 max.	\$15.85

Articles Admitted	Required Customs Form/Endorsement
Any kind of written communications including legal documents, instruments, and manuscripts; computer data, including magnetic tapes, magnetic disks, punch cards, and recording tapes.	PS Form 2976, <i>Customs — CN 22 and Sender's Declaration</i> .
Merchandise samples without commercial value.	PS Form 2976-A, <i>Customs Declaration and Dispatch Note CP 72</i> , inside a PS Form 2976-E, <i>Customs Declaration Envelope CP 91</i> .
Merchandise and all articles subject to customs duty.	PS Form 2976-A, <i>Customs Declaration and Dispatch Note CP 72</i> , inside a PS Form 2976-E, <i>Customs Declaration Envelope CP 91</i> . An invoice, in duplicate, is required for all commercial shipments regardless of value and all personal shipments valued at \$300 or more. The invoices must be either affixed to the outside of the parcel or enclosed in PS Form 2976-E with the customs declaration.

Size Limits (221.52)

Maximum length: 60 inches

Maximum length and girth combined: 108 inches

Notes:

1. An invoice, in duplicate, is required for all commercial shipments regardless of value and for all personal shipments valued at \$300 or more. The invoices must be either affixed to the outside of the parcel or enclosed in PS Form 2976-E with the customs declaration.
2. Arms, weapons, and human remains are prohibited.
3. Coins; banknotes; currency notes, including paper money; securities of any kind payable to bearer; traveler's checks; platinum, gold, and silver; precious stones; jewelry; watches; and other valuable articles are prohibited in Express Mail International shipments to San Marino.

4. An Express Mail International shipment may be addressed to a street address or to a post office box. A local telephone number for the addressee should be provided when the item is addressed to a street address and must be provided when the item is addressed to a post office box.

Reciprocal Service Name: There is no reciprocal service.

Country Code: SM

Areas Served: All

Priority Mail International (230) Price Group 5

Refer to Notice 123, Price List , for the applicable retail, Commercial Base, or Commercial Plus price.
Weight Limit: 66 lbs.

Note: Ordinary Priority Mail International includes indemnity at no cost based on weight. (See 230.)

Priority Mail International — Flat Rate

Flat Rate Envelopes or Small Flat Rate Priced Boxes: The maximum weight is 4 pounds. Refer to [Notice 123, Price List](#), for the applicable retail, Commercial Base, or Commercial Plus price.

Flat Rate Boxes — Medium and Large: The maximum weight is 20 pounds, or the limit set by the individual country, whichever is less. Refer to [Notice 123, Price List](#), for the retail, Commercial Base, or Commercial Plus price.

Insurance (232.92)

Available for **Priority Mail International merchandise parcels** only (see 323.72 for markings)

Insured Amount not over	Fee	Insured Amount not over	Fee
\$50	\$2.45		
100	3.60		
200	4.75		
300	5.90		
400	7.05		
500	8.20	\$5,000 max.	\$59.95

Size Limits (231.22)

Maximum length: 60 inches

Maximum length and girth combined: 108 inches

First-Class Mail International (240) Price Group 5

For the prices and maximum weights for letters, large envelopes (flats), and postcards, see [Notice 123, Price List](#).

Size Limits

Letters: See 241.212

Postcards: See 241.221

Large Envelopes (Flats): See 241.232

Airmail M-bags (260) —

Direct Sack to One Addressee Price Group 5

Refer to Notice 123, Price List , for the applicable retail, Commercial Base, or Commercial Plus price.
Weight Limit: 66 lbs.

Matter for the Blind (270)

Free when sent as First-Class Mail International, First-Class Package International Service, Priority Mail International Flat Rate Envelopes, or Priority Mail International Small Flat Rate Priced Boxes. Weight limit: 4 pounds.

Free when sent as Priority Mail International.

Weight limit: 15 pounds.

First-Class Package International Service (250)

Price Group 5

For the prices and maximum weights for packages (small packets), see [Notice 123](#), *Price List*.

Size Limits

Packages (Small Packets): See [251.22](#) and [251.23](#).

Extra Services

Certificate of Mailing (313)

Individual Pieces	Fee
Individual article (PS Form 3817)	\$1.20
Firm mailing books (PS Form 3877), per article listed (minimum 3)	0.44
Duplicate copy of PS Form 3817 or PS Form 3877 (per page)	1.20
Bulk Quantities	Fee
First 1,000 pieces (or fraction thereof)	\$7.05
Each additional 1,000 pieces (or fraction thereof)	0.85
Duplicate copy of PS Form 3606	1.20

COD and Certified

NOT for International Mail

International Business Reply Service (382)

Fee: Envelopes up to 2 ounces \$1.75; Cards \$1.25

International Postal Money Order (371)

NOT Available

International Reply Coupons (381)

NOT Available for International Mail as of January 27, 2013

Registered Mail (330)

Fee: \$12.95

Maximum Indemnity: \$46.14

Available only for First-Class Mail International, including postcards, Priority Mail International Flat Rate Envelopes, Priority Mail International Small Flat Rate Priced Boxes, and matter for the blind or other physically handicapped persons.

Restricted Delivery (350)

NOT Available for International Mail as of January 27, 2013

Return Receipt (340)

Fee: \$3.50

Available for Registered Mail only.

Sao Tome and Principe

Country Conditions for Mailing

Prohibitions (130)

No list furnished.

Restrictions

No list furnished.

Observations

None

Customs Forms Required (123)

First-Class Mail International items and Priority Mail International Flat Rate Envelopes and Small Flat Rate Priced Boxes:
 PS Form 2976 (see 123.61)
 Priority Mail International parcels:
 PS Form 2976-A inside 2976-E (envelope)

Global Express Guaranteed (210)

Not Available

Express Mail International (220)

Not Available

Priority Mail International (230) Price Group 7

Refer to [Notice 123](#), *Price List*, for the applicable retail, Commercial Base, or Commercial Plus price.

Weight Limit: 44 lbs.

Note: Ordinary Priority Mail International includes indemnity at no cost based on weight. (See 230.)

Priority Mail International — Flat Rate

Flat Rate Envelopes or Small Flat Rate Priced Boxes: The maximum weight is 4 pounds. Refer to [Notice 123](#), *Price List*, for the applicable retail, Commercial Base, or Commercial Plus price.

Flat Rate Boxes — Medium and Large: The maximum weight is 20 pounds, or the limit set by the individual country, whichever is less. Refer to [Notice 123](#), *Price List*, for the retail, Commercial Base, or Commercial Plus price.

Insurance (232.92)

Available for **Priority Mail International merchandise parcels** only (see [323.72](#) for markings)

Insured Amount not over	Fee
\$50	\$2.45
100	3.60
200	4.75
300	5.90
400	7.05
440 max.	8.20

Size Limits (231.22)

Maximum length: 42 inches

Maximum length and girth combined: 79 inches

First-Class Mail International (240) Price Group 7

For the prices and maximum weights for letters, large envelopes (flats), and postcards, see [Notice 123](#), *Price List*.

Size Limits

Letters: See [241.212](#)

Postcards: See [241.221](#)

Large Envelopes (Flats): See [241.232](#)

Airmail M-bags (260) —

Direct Sack to One Addressee

Price Group 7

Refer to [Notice 123](#), *Price List*, for the applicable retail, Commercial Base, or Commercial Plus price.

Weight Limit: 66 lbs.

Matter for the Blind (270)

Free when sent as First-Class Mail International, First-Class Package International Service, Priority Mail International Flat Rate Envelopes, or Priority Mail International Small Flat Rate Priced Boxes. Weight limit: 4 pounds.

Free when sent as Priority Mail International.

Weight limit: 15 pounds.

First-Class Package International Service (250)

Price Group 7

For the prices and maximum weights for packages (small packets), see [Notice 123](#), *Price List*.

Size Limits

Packages (Small Packets): See [251.22](#) and [251.23](#).

Extra Services

Certificate of Mailing (313)

Individual Pieces	Fee
Individual article (PS Form 3817)	\$1.20
Firm mailing books (PS Form 3877), per article listed (minimum 3)	0.44
Duplicate copy of PS Form 3817 or PS Form 3877 (per page)	1.20
Bulk Quantities	Fee
First 1,000 pieces (or fraction thereof)	\$7.05
Each additional 1,000 pieces (or fraction thereof)	0.85
Duplicate copy of PS Form 3606	1.20

COD and Certified

NOT for International Mail

International Business Reply Service (382)

Fee: Envelopes up to 2 ounces \$1.75; Cards \$1.25

International Postal Money Order (371)

NOT Available

International Reply Coupons (381)

NOT Available for International Mail as of January 27, 2013

Registered Mail (330)

Fee: \$12.95

Maximum Indemnity: \$46.14

Available only for First-Class Mail International, including postcards, Priority Mail International Flat Rate Envelopes, Priority Mail International Small Flat Rate Priced Boxes, and matter for the blind or other physically handicapped persons.

Restricted Delivery (350)

NOT Available for International Mail as of January 27, 2013

Return Receipt (340)

Fee: \$3.50

Available for Registered Mail only.

Saudi Arabia

Country Conditions for Mailing

Prohibitions (130)

Arms, munitions, and war material.
 Books and prints contrary to the Islamic faith.
 Coins, banknotes; currency notes (paper money); securities of any kind payable to bearer; traveler's checks; platinum, gold, and silver (manufactured or not); precious stones; jewelry; and other valuable articles.
 Perishable infectious biological substances.
 Radioactive materials.

Restrictions

Medicines, pharmaceutical, and plant-based products and foodstuffs for medical purposes are not admissible unless accompanied by prior authorization from the General Food and Medicine Authority of the Kingdom of Saudi Arabia.
 First-Class Mail International, First-Class Package International Service, postal parcels, registered items, and Express Mail International shipments are all subject to that documentation requirement.
 Recorded tapes (cassettes) are not admitted in Registered Mail. Such items are admitted only in ordinary mail.

Observations

First-Class Mail International and First-Class Package International Service items may not contain dutiable articles.

Customs Forms Required (123)

First-Class Mail International items and Priority Mail International Flat Rate Envelopes and Small Flat Rate Priced Boxes:
 PS Form 2976 (see 123.61)
 Priority Mail International parcels:
 PS Form 2976-A inside 2976-E (envelope)

Global Express Guaranteed (210) Price Group 4

Refer to [Notice 123](#), *Price List*, for the applicable retail, Commercial Base, or Commercial Plus price.

Weight Limit: 70 lbs.

Insurance (212.5)

Insured Amount not over	Fee	Insured Amount not over	Fee
\$100	No Fee	For document reconstruction insurance or non-document insurance coverage above \$800, add \$1.00 per \$100 or fraction thereof, up to a maximum of \$2,499 per shipment.	
200	\$1.00		
300	2.00		
400	3.00		
500	4.00		
600	5.00		
700	6.00		
800	7.00		\$2,499 max.

Value Limit (212.1)

The maximum value of a GXG shipment to this country is \$2,499 or a lesser amount if limited by content or value.

Size Limits (211.22)

The surface area of the address side of the item to be mailed must be large enough to completely contain the Global Express Guaranteed Air Waybill/Shipping Invoice (shipping label), postage, endorsement, and any applicable markings. The shipping label is approximately 5.5 inches high and 9.5 inches long.

Maximum length: 46 inches
 Maximum width: 35 inches
 Maximum height: 46 inches
 Maximum length and girth combined: 108 inches

General Conditions for Mailing

See Publication 141, *Global Express Guaranteed Service Guide*, for information about areas served in the destination country, allowable contents, packaging and labeling requirements, tracking and tracing, service standards, and other conditions for mailing.

Express Mail International (220) Price Group 8

Refer to [Notice 123](#), *Price List*, for the applicable retail, Commercial Base, or Commercial Plus price.

Weight Limit: 66 lbs.

Express Mail International — Flat Rate Envelopes and Flat Rate Boxes

Flat Rate Envelopes: The maximum weight is 4 pounds.

Flat Rate Boxes: The maximum weight is 20 pounds.

Refer to [Notice 123](#), *Price List*, for the applicable retail, Commercial Base, or Commercial Plus price.

Insurance (222.8)

Available for **Express Mail International merchandise shipments only**

Insured Amount not over	Fee	Insured Amount not over	Fee
\$200	No Fee	For insurance coverage above \$2,000, add \$1.50 for each \$500 or fraction thereof, up to a maximum of \$5,000 per shipment.	
500	2.35		
1,000	3.85		
1,500	5.35		
2,000	6.85		\$5,000 max.

Articles Admitted	Required Customs Form/Endorsement
Business documents and commercial papers.	No form required. Endorse item clearly next to mailing label as BUSINESS PAPERS.
Merchandise samples without commercial value and computer data.	PS Form 2976, <i>Customs — CN 22 and Sender's Declaration</i> .
Merchandise and all articles subject to customs duty.	PS Form 2976-A, <i>Customs Declaration and Dispatch Note CP 72</i> , inside a PS Form 2976-E, <i>Customs Declaration Envelope CP 91</i> .

Size Limits (221.52)

Maximum length: 36 inches

Maximum length and girth combined: 79 inches

Notes:

- All Express Mail International shipments to Saudi Arabia should include complete addresses, in addition to post office box numbers, and the telephone number of the addressee.
- Coins; banknotes; currency notes, including paper money; securities of any kind payable to bearer; traveler's checks; platinum, gold, and silver; precious stones; jewelry; watches; and other valuable articles are prohibited in Express Mail International shipments to Saudi Arabia.

Reciprocal Service Name: Al Barid Al Mumtaz

Country Code: SA

Areas Served:

Abha	Dawmat Al-Jundul	Qaryat
Al Ahssa	Dhahran (airport)	Ras
Al Bukairieh	Hafar al Batin	Ras Tanourah
Al Khafji	Ha'il	Riyadh
Al Kharj	Ir'ir	Safwa
Al Khobar	Jeddah	Sakkaka
Al Mozannab	Jizan	Seihat
Al Qoteif	Jubayl	Tabuk
Baha	Jubayl Industrial	Ta'if
Beljarshi	Khamis Mushayt	Unayzah
Bicha	Mecca	Yambu Maritime
Buraydah	Medina	Yanbu Industrial
Dammam	Najran	

Priority Mail International (230) Price Group 8

Refer to Notice 123, Price List , for the applicable retail, Commercial Base, or Commercial Plus price.
Weight Limit: 66 lbs.

Note: Ordinary Priority Mail International includes indemnity at no cost based on weight. (See [230](#).)

Priority Mail International — Flat Rate

Flat Rate Envelopes or Small Flat Rate Priced Boxes: The maximum weight is 4 pounds. Refer to [Notice 123, Price List](#), for the applicable retail, Commercial Base, or Commercial Plus price.

Flat Rate Boxes — Medium and Large: The maximum weight is 20 pounds, or the limit set by the individual country, whichever is less. Refer to [Notice 123, Price List](#), for the retail, Commercial Base, or Commercial Plus price.

Insurance (232.92) NOT Available

Size Limits (231.22)

Maximum length: 42 inches
Maximum length and girth combined: 79 inches

First-Class Mail International (240) Price Group 8

For the prices and maximum weights for letters, large envelopes (flats), and postcards, see [Notice 123, Price List](#).

Size Limits

Letters: See [241.212](#)
Postcards: See [241.221](#)
Large Envelopes (Flats): See [241.232](#)

Airmail M-bags (260) — Direct Sack to One Addressee Price Group 8

Refer to Notice 123, Price List , for the applicable retail, Commercial Base, or Commercial Plus price.
Weight Limit: 66 lbs.

Matter for the Blind (270)

Free when sent as First-Class Mail International, First-Class Package International Service, Priority Mail International Flat Rate Envelopes, or Priority Mail International Small Flat Rate Priced Boxes. Weight limit: 4 pounds.

Free when sent as Priority Mail International.
Weight limit: 15 pounds.

First-Class Package International Service (250) Price Group 8

For the prices and maximum weights for packages (small packets), see [Notice 123, Price List](#).

Size Limits

Packages (Small Packets): See [251.22](#) and [251.23](#).

Extra Services

Certificate of Mailing (313)

Individual Pieces	Fee
Individual article (PS Form 3817)	\$1.20
Firm mailing books (PS Form 3877), per article listed (minimum 3)	0.44
Duplicate copy of PS Form 3817 or PS Form 3877 (per page)	1.20
Bulk Quantities	Fee
First 1,000 pieces (or fraction thereof)	\$7.05
Each additional 1,000 pieces (or fraction thereof)	0.85
Duplicate copy of PS Form 3606	1.20

COD and Certified NOT for International Mail

International Business Reply Service (382)

Fee: Envelopes up to 2 ounces \$1.75; Cards \$1.25

International Postal Money Order (371)

NOT Available

International Reply Coupons (381)

NOT Available for International Mail as of January 27, 2013

Registered Mail (330)

Fee: \$12.95

Maximum Indemnity: \$46.14
Available only for First-Class Mail International, including postcards, Priority Mail International Flat Rate Envelopes, Priority Mail International Small Flat Rate Priced Boxes, and matter for the blind or other physically handicapped persons.

Restricted Delivery (350)

NOT Available for International Mail as of January 27, 2013

Return Receipt (340)

Fee: \$3.50

Available for Registered Mail only.

Senegal

Country Conditions for Mailing

Prohibitions (130)

Articles with markings, labels, or wrappings indicating falsely that they are of French origin. Articles using the "Red Cross" or "Geneva Cross" as a trademark.

Coins; banknotes; currency notes; securities of any kind payable to bearer; traveler's checks; platinum, gold, or silver (manufactured or not); precious stones, jewelry; and other valuables.

Weights and measures not of the metric system.

Restrictions

The following articles are subject to special regulations on importation: firearms and airguns; distilling apparatus; saccharine and artificial flavors for beverages and confectionery; phonograph records; Arabic books and prints; and medicines.

Observations

First-Class Mail International and First-Class Package International Service items containing dutiable articles must be registered.

Customs Forms Required (123)

First-Class Mail International items and Priority Mail International Flat Rate Envelopes and Small Flat Rate Priced Boxes:

PS Form 2976 (see 123.61)

Priority Mail International parcels:

PS Form 2976-A inside 2976-E (envelope)

Global Express Guaranteed (210) Price Group 4

Refer to [Notice 123](#), *Price List*, for the applicable retail, Commercial Base, or Commercial Plus price.

Weight Limit: 70 lbs.

Insurance (212.5)

Insured Amount not over	Fee	Insured Amount not over	Fee
\$100	No Fee	For document reconstruction insurance or non-document insurance coverage above \$800, add \$1.00 per \$100 or fraction thereof, up to a maximum of \$2,499 per shipment.	
200	\$1.00		
300	2.00		
400	3.00		
500	4.00		
600	5.00		
700	6.00		
800	7.00		
		\$2,499 max.	\$24.00

Value Limit (212.1)

The maximum value of a GXG shipment to this country is \$2,499 or a lesser amount if limited by content or value.

Size Limits (211.22)

The surface area of the address side of the item to be mailed must be large enough to completely contain the Global Express Guaranteed Air Waybill/Shipping Invoice (shipping label), postage, endorsement, and any applicable markings. The shipping label is approximately 5.5 inches high and 9.5 inches long.

Maximum length: 46 inches

Maximum width: 35 inches

Maximum height: 46 inches

Maximum length and girth combined: 108 inches

General Conditions for Mailing

See Publication 141, *Global Express Guaranteed Service Guide*, for information about areas served in the destination country, allowable contents, packaging and labeling requirements, tracking and tracing, service standards, and other conditions for mailing.

Express Mail International (220) Price Group 7

Refer to [Notice 123](#), *Price List*, for the applicable retail, Commercial Base, or Commercial Plus price.

Weight Limit: 66 lbs.

Express Mail International — Flat Rate Envelopes and Flat Rate Boxes

Flat Rate Envelopes: The maximum weight is 4 pounds.

Flat Rate Boxes: The maximum weight is 20 pounds.

Refer to [Notice 123](#), *Price List*, for the applicable retail, Commercial Base, or Commercial Plus price.

Insurance (222.8)

Available for **Express Mail International merchandise shipments** only

Insured Amount not over	Fee	Insured Amount not over	Fee
\$200	No Fee	For insurance coverage above \$2,000, add \$1.50 for each \$500 or fraction thereof, up to a maximum of \$5,000 per shipment.	
500	2.35		
1,000	3.85		
1,500	5.35		
2,000	6.85		
		\$5,000 max.	\$15.85

Articles Admitted	Required Customs Form/Endorsement
Correspondence, business papers, and computer data.	No form required. Endorse item clearly next to mailing label as BUSINESS PAPERS.
Merchandise samples without commercial value.	PS Form 2976, <i>Customs — CN 22 and Sender's Declaration</i> .
Merchandise or any item subject to customs duty.	PS Form 2976-A, <i>Customs Declaration and Dispatch Note CP 72</i> , inside a PS Form 2976-E, <i>Customs Declaration Envelope CP 91</i> .

Size Limits (221.52)

Maximum length: 36 inches

Maximum length and girth combined: 79 inches

Note:

Coins; banknotes; currency notes, including paper money; securities of any kind payable to bearer; traveler's checks; platinum, gold, and silver; precious stones; jewelry; watches; and other valuable articles are prohibited in Express Mail International shipments to Senegal.

Reciprocal Service Name: International High Speed Mail

Country Code: SN

Areas Served: All

Priority Mail International (230) Price Group 7

Refer to Notice 123 , <i>Price List</i> , for the applicable retail, Commercial Base, or Commercial Plus price.

Weight Limit: 66 lbs.

Note: Ordinary Priority Mail International includes indemnity at no cost based on weight. (See [230](#).)

Priority Mail International — Flat Rate

Flat Rate Envelopes or Small Flat Rate Priced Boxes: The maximum weight is 4 pounds. Refer to [Notice 123](#), *Price List*, for the applicable retail, Commercial Base, or Commercial Plus price.

Flat Rate Boxes — Medium and Large: The maximum weight is 20 pounds, or the limit set by the individual country, whichever is less. Refer to [Notice 123](#), *Price List*, for the retail, Commercial Base, or Commercial Plus price.

Insurance (232.92)

Available for **Priority Mail International merchandise parcels** only (see [323.72](#) for markings)

Insured Amount not over	Fee	Insured Amount not over	Fee
\$50	\$2.45	Add \$1.15 for each additional \$100 or fraction of insurance coverage.	
100	3.60		
200	4.75		
300	5.90		
400	7.05		
500	8.20	\$936 max.	\$13.95

Size Limits (231.22)

Maximum length: 42 inches

Maximum length and girth combined: 79 inches

First-Class Mail International (240) Price Group 7

For the prices and maximum weights for letters, large envelopes (flats), and postcards, see [Notice 123](#), *Price List*.

Size Limits

Letters: See [241.212](#)

Postcards: See [241.221](#)

Large Envelopes (Flats): See [241.232](#)

Airmail M-bags (260) — Direct Sack to One Addressee Price Group 7

Refer to Notice 123 , <i>Price List</i> , for the applicable retail, Commercial Base, or Commercial Plus price.

Weight Limit: 66 lbs.

Matter for the Blind (270)

Free when sent as First-Class Mail International, First-Class Package International Service, Priority Mail International Flat Rate Envelopes, or Priority Mail International Small Flat Rate Priced Boxes. Weight limit: 4 pounds.

Free when sent as Priority Mail International.

Weight limit: 15 pounds.

First-Class Package International Service (250) Price Group 7

For the prices and maximum weights for packages (small packets), see [Notice 123](#), *Price List*.

Size Limits

Packages (Small Packets): See [251.22](#) and [251.23](#).

Extra Services**Certificate of Mailing (313)**

Individual Pieces	Fee
Individual article (PS Form 3817)	\$1.20
Firm mailing books (PS Form 3877), per article listed (minimum 3)	0.44
Duplicate copy of PS Form 3817 or PS Form 3877 (per page)	1.20
Bulk Quantities	Fee
First 1,000 pieces (or fraction thereof)	\$7.05
Each additional 1,000 pieces (or fraction thereof)	0.85
Duplicate copy of PS Form 3606	1.20

COD and Certified NOT for International Mail**International Business Reply Service (382)**

Fee: Envelopes up to 2 ounces \$1.75; Cards \$1.25

International Postal Money Order (371)

NOT Available

International Reply Coupons (381)

NOT Available for International Mail as of January 27, 2013

Registered Mail (330)

Fee: \$12.95

Maximum Indemnity: \$46.14

Available only for First-Class Mail International, including postcards, Priority Mail International Flat Rate Envelopes, Priority Mail International Small Flat Rate Priced Boxes, and matter for the blind or other physically handicapped persons.

Restricted Delivery (350)

NOT Available for International Mail as of January 27, 2013

Return Receipt (340)

Fee: \$3.50

Available for Registered Mail only.

Serbia, Republic of

Country Conditions for Mailing

Prohibitions (130)

Weapons and ammunition by private individuals.

Cigarette paper.

Coins; banknotes; currency notes (paper money); securities payable to bearer; traveler's checks; platinum, gold, and silver, manufactured or not; precious stones; jewelry; and other valuable articles except in insured Priority Mail International parcels.

Lottery tickets and advertisements concerning lotteries.

Radioactive materials.

Yugoslav money.

Restrictions

Importation of medicine into Serbia is possible only through a legal entity that has permission to import medicine and medical equipment from the National Law of Medicines and Medical Equipment of the Republic of Serbia. Individuals may receive samples of medicine in compliance with that law.

Observations

- Postal items addressed to natural persons of Yugoslav or foreign nationality may contain personal travel articles, articles for personal use, and for the use of members of a family (medicines and medical instruments, teaching material, and leisure material), and articles for the use of their household in quantities not intended for resale. Such articles shall be imported against payment of Customs duty and other fees.
- Items inherited abroad as well as articles provided for in contracts concluded between States may be freely imported in accordance with such contracts.
- Items addressed to natural persons of Yugoslav or foreign nationality, the total equivalent value of which in dinars does not exceed 30 United States of America dollars (USD), are exempted from Customs duty; items the total equivalent value of which exceeds 30 United States dollars do not enjoy this privilege.
- Natural persons of Yugoslav nationality exercising a profession are entitled to import articles serving to exercise that profession (equipment, reproduction material, and spare parts); importation will be subject to special conditions.
- The sender is required to show clearly on the Customs declaration the special entitlement to import items containing articles imported under special conditions and regulations. Failing this, the addressee will be required to produce proof before delivery.
- The value restriction does not apply to certain articles sent to persons who are entitled under special rules and conditions to import certain articles or to items containing articles inherited abroad.

Customs Forms Required (123)

First-Class Mail International items and Priority Mail International Flat Rate Envelopes and Small Flat Rate Priced Boxes:

PS Form 2976 (see 123.61)

Priority Mail International parcels:

PS Form 2976-A inside 2976-E (envelope)

Global Express Guaranteed (210) Price Group 4

Refer to [Notice 123, Price List](#), for the applicable retail, Commercial Base, or Commercial Plus price.

Weight Limit: 70 lbs.

Insurance (212.5)

Insured Amount not over	Fee	Insured Amount not over	Fee
\$100	No Fee	For document reconstruction insurance or non-document insurance coverage above \$800, add \$1.00 per \$100 or fraction thereof, up to a maximum of \$2,499 per shipment.	
200	\$1.00		
300	2.00		
400	3.00		
500	4.00		
600	5.00		
700	6.00		
800	7.00		\$2,499 max.

Value Limit (212.1)

The maximum value of a GXG shipment to this country is \$2,499 or a lesser amount if limited by content or value.

Size Limits (211.22)

The surface area of the address side of the item to be mailed must be large enough to completely contain the Global Express Guaranteed Air Waybill/Shipping Invoice (shipping label), postage, endorsement, and any applicable markings. The shipping label is approximately 5.5 inches high and 9.5 inches long.

Maximum length: 46 inches

Maximum width: 35 inches

Maximum height: 46 inches

Maximum length and girth combined: 108 inches

General Conditions for Mailing

See Publication 141, *Global Express Guaranteed Service Guide*, for information about areas served in the destination country, allowable contents, packaging and labeling requirements, tracking and tracing, service standards, and other conditions for mailing.

Express Mail International (220) Price Group 5

Refer to [Notice 123, Price List](#), for the applicable retail, Commercial Base, or Commercial Plus price.

Weight Limit: 66 lbs.

Express Mail International — Flat Rate Envelopes and Flat Rate Boxes

Flat Rate Envelopes: The maximum weight is 4 pounds.

Flat Rate Boxes: The maximum weight is 20 pounds.

Refer to [Notice 123, Price List](#), for the applicable retail, Commercial Base, or Commercial Plus price.

Insurance (222.8)

Available for **Express Mail International merchandise shipments** only

Insured Amount not over	Fee	Insured Amount not over	Fee
\$200	No Fee	For insurance coverage above \$2,000, add \$1.50 for each \$500 or fraction thereof, up to a maximum of \$5,000 per shipment.	
500	2.35		
1,000	3.85		
1,500	5.35		
2,000	6.85		\$5,000 max.

Articles Admitted	Required Customs Form/Endorsement
Correspondence, business papers, computer data, and advertising material.	PS Form 2976, <i>Customs — CN 22 and Sender's Declaration</i> . Endorse item clearly next to mailing label as BUSINESS PAPERS.
Merchandise samples without commercial value.	PS Form 2976, <i>Customs — CN 22 and Sender's Declaration</i> .
Merchandise and all articles subject to customs duty.	PS Form 2976-A, <i>Customs Declaration and Dispatch Note CP 72</i> , inside a PS Form 2976-E, <i>Customs Declaration Envelope CP 91</i> . A commercial invoice must be enclosed in each item.

Size Limits (221.52)

Maximum length: 36 inches

Maximum length and girth combined: 79 inches

Notes:

1. Coins; banknotes; currency notes, including paper money; securities of any kind payable to bearer; traveler's checks; platinum, gold, and silver; precious stones; jewelry; watches; and other valuable articles are prohibited in Express Mail International shipments to the Republic of Serbia.
2. Medicines must be accompanied by a medical prescription or by an attestation from a medical institution justifying the need to use such medicines.

Reciprocal Service Name: Courier EMS**Country Code:** RS**Areas Served:**

City	Postal Code
Belgrade	11000, 11030, 11050, 11060, 11070, 11080, 11090
Cacak	32000
Kragujevac	34000
Kraljevo	36000
Krusevac	37000
Leskovac	16000
Nis	18000
Novi Sad	21000
Pancevo	26000
Pozarevac	12000
Sabac	15000
Sombor	25000
Sremska Mitrovica	22000
Subotica	24000
Svetozarevo	35000
Titivo Uzice	31000
Valjevo	14000
Vranje	17000
Zajecar	19000
Zrenjanin	23000

Priority Mail International (230) Price Group 5Refer to [Notice 123, Price List](#), for the applicable retail, Commercial Base, or Commercial Plus price.**Weight Limit: 70 lbs.****Note:** Ordinary Priority Mail International includes indemnity at no cost based on weight. (See [230](#).)**Priority Mail International — Flat Rate**Flat Rate Envelopes or Small Flat Rate Priced Boxes: The maximum weight is 4 pounds. Refer to [Notice 123, Price List](#), for the applicable retail, Commercial Base, or Commercial Plus price.Flat Rate Boxes — Medium and Large: The maximum weight is 20 pounds, or the limit set by the individual country, whichever is less. Refer to [Notice 123, Price List](#), for the retail, Commercial Base, or Commercial Plus price.**Insurance (232.92)**Available for **Priority Mail International merchandise parcels** only (see [323.72](#) for markings)

Insured Amount not over	Fee	Insured Amount not over	Fee
\$50	\$2.45		
100	3.60	Add \$1.15 for each additional \$100 or fraction of insurance coverage.	
200	4.75		
300	5.90		
400	7.05		
500	8.20		
		\$5,000 max.	\$59.95

Size Limits (231.22)

Maximum length: 42 inches

Maximum length and girth combined: 79 inches

First-Class Mail International (240) Price Group 5For the prices and maximum weights for letters, large envelopes (flats), and postcards, see [Notice 123, Price List](#).**Size Limits**Letters: See [241.212](#)Postcards: See [241.221](#)Large Envelopes (Flats): See [241.232](#)**Airmail M-bags (260) —****Direct Sack to One Addressee Price Group 5**Refer to [Notice 123, Price List](#), for the applicable retail, Commercial Base, or Commercial Plus price.**Weight Limit: 66 lbs.****Matter for the Blind (270)**

Free when sent as First-Class Mail International, First-Class Package International Service, Priority Mail International Flat Rate Envelopes, or Priority Mail International Small Flat Rate Priced Boxes. Weight limit: 4 pounds.

Free when sent as Priority Mail International.

Weight limit: 15 pounds.

First-Class Package International Service (250) Price Group 5For the prices and maximum weights for packages (small packets), see [Notice 123, Price List](#).**Size Limits**Packages (Small Packets): See [251.22](#) and [251.23](#).

Extra Services**Certificate of Mailing (313)**

Individual Pieces	Fee
Individual article (PS Form 3817)	\$1.20
Firm mailing books (PS Form 3877), per article listed (minimum 3)	0.44
Duplicate copy of PS Form 3817 or PS Form 3877 (per page)	1.20
Bulk Quantities	Fee
First 1,000 pieces (or fraction thereof)	\$7.05
Each additional 1,000 pieces (or fraction thereof)	0.85
Duplicate copy of PS Form 3606	1.20

COD and Certified **NOT** for International Mail

International Business Reply Service (382)

Fee: Envelopes up to 2 ounces \$1.75; Cards \$1.25

International Postal Money Order (371)

NOT Available

International Reply Coupons (381)

NOT Available for International Mail as of January 27, 2013

Registered Mail (330)

Fee: \$12.95

Maximum Indemnity: \$46.14

Available only for First-Class Mail International, including postcards, Priority Mail International Flat Rate Envelopes, Priority Mail International Small Flat Rate Priced Boxes, and matter for the blind or other physically handicapped persons.

Restricted Delivery (350)

NOT Available for International Mail as of January 27, 2013

Return Receipt (340)

Fee: \$3.50

Available for Registered Mail only.

Seychelles

Country Conditions for Mailing

Prohibitions (130)

Arms and weapons except under license.

Coins; banknotes; currency notes (paper money); securities payable to bearer; traveler checks; platinum, gold, and silver, manufactured or not; precious stones; jewelry; and other valuable articles.

Radioactive materials.

Restrictions

No list furnished.

Observations

None

Customs Forms Required (123)

First-Class Mail International items and Priority Mail International Flat Rate Envelopes and Small Flat Rate Priced Boxes:

PS Form 2976 (see 123.61)

Priority Mail International parcels:

PS Form 2976-A inside 2976-E (envelope)

Global Express Guaranteed (210) Price Group 4

Refer to [Notice 123](#), *Price List*, for the applicable retail, Commercial Base, or Commercial Plus price.

Weight Limit: 70 lbs.

Insurance (212.5)

Insured Amount not over	Fee	Insured Amount not over	Fee
\$100	No Fee	For document reconstruction insurance or non-document insurance coverage above \$800, add \$1.00 per \$100 or fraction thereof, up to a maximum of \$2,499 per shipment.	
200	\$1.00		
300	2.00		
400	3.00		
500	4.00		
600	5.00		
700	6.00		
800	7.00		\$2,499 max.

Value Limit (212.1)

The maximum value of a GXG shipment to this country is \$2,499 or a lesser amount if limited by content or value.

Size Limits (211.22)

The surface area of the address side of the item to be mailed must be large enough to completely contain the Global Express Guaranteed Air Waybill/Shipping Invoice (shipping label), postage, endorsement, and any applicable markings. The shipping label is approximately 5.5 inches high and 9.5 inches long.

Maximum length: 46 inches

Maximum width: 35 inches

Maximum height: 46 inches

Maximum length and girth combined: 108 inches

General Conditions for Mailing

See Publication 141, *Global Express Guaranteed Service Guide*, for information about areas served in the destination country, allowable contents, packaging and labeling requirements, tracking and tracing, service standards, and other conditions for mailing.

Express Mail International (220) Price Group 7

Refer to [Notice 123](#), *Price List*, for the applicable retail, Commercial Base, or Commercial Plus price.

Weight Limit: 66 lbs.

Express Mail International — Flat Rate Envelopes and Flat Rate Boxes

Flat Rate Envelopes: The maximum weight is 4 pounds.

Flat Rate Boxes: The maximum weight is 20 pounds.

Refer to [Notice 123](#), *Price List*, for the applicable retail, Commercial Base, or Commercial Plus price.

Insurance (222.8)

Available for **Express Mail International merchandise shipments** only

Insured Amount not over	Fee	Insured Amount not over	Fee
\$200	No Fee	For insurance coverage above \$2,000, add \$1.50 for each \$500 or fraction thereof, up to a maximum of \$5,000 per shipment.	
500	2.35		
1,000	3.85		
1,500	5.35		
2,000	6.85		
		\$5,000 max.	\$15.85

Articles Admitted	Required Customs Form/Endorsement
Correspondence and business papers.	PS Form 2976, <i>Customs — CN 22 and Sender's Declaration</i> . Endorse item clearly next to mailing label as BUSINESS PAPERS.
Merchandise samples without commercial value.	PS Form 2976, <i>Customs — CN 22 and Sender's Declaration</i> .
Merchandise and all articles subject to customs duty.	PS Form 2976-A, <i>Customs Declaration and Dispatch Note CP 72</i> , inside a PS Form 2976-E, <i>Customs Declaration Envelope CP 91</i> .

Size Limits (221.52)

Maximum length: 36 inches

Maximum length and girth combined: 79 inches

Notes:

1. A commercial invoice must be included with all commercial shipments.
2. Coins; banknotes; currency notes, including paper money; securities of any kind payable to bearer; traveler's checks; platinum, gold, and silver; precious stones; jewelry; watches; and other valuable articles are prohibited in Express Mail International shipments to the Seychelles.

Reciprocal Service Name: EMS Seychelles

Country Code: SC

Areas Served:

All locations. Streets have no name and houses have no number except in Victoria. It is common for addresses to consist of only the names of the addressee, district, island, and country. If the addressee has a private box, it would be best to use it, but the item can be delivered without it.

Priority Mail International (230) Price Group 7

Refer to Notice 123 , <i>Price List</i> , for the applicable retail, Commercial Base, or Commercial Plus price.

Weight Limit: 70 lbs.

Note: Ordinary Priority Mail International includes indemnity at no cost based on weight. (See [230](#).)

Priority Mail International — Flat Rate

Flat Rate Envelopes or Small Flat Rate Priced Boxes: The maximum weight is 4 pounds. Refer to [Notice 123](#), *Price List*, for the applicable retail, Commercial Base, or Commercial Plus price.

Flat Rate Boxes — Medium and Large: The maximum weight is 20 pounds, or the limit set by the individual country, whichever is less. Refer to [Notice 123](#), *Price List*, for the retail, Commercial Base, or Commercial Plus price.

Insurance (232.92) NOT Available**Size Limits (231.22)**

Maximum length: 42 inches

Maximum length and girth combined: 79 inches

First-Class Mail International (240) Price Group 7

For the prices and maximum weights for letters, large envelopes (flats), and postcards, see [Notice 123](#), *Price List*.

Size Limits

Letters: See [241.212](#)

Postcards: See [241.221](#)

Large Envelopes (Flats): See [241.232](#)

Airmail M-bags (260) —**Direct Sack to One Addressee** Price Group 7

Refer to Notice 123 , <i>Price List</i> , for the applicable retail, Commercial Base, or Commercial Plus price.

Weight Limit: 66 lbs.

Matter for the Blind (270)

Free when sent as First-Class Mail International, First-Class Package International Service, Priority Mail International Flat Rate Envelopes, or Priority Mail International Small Flat Rate Priced Boxes. Weight limit: 4 pounds.

Free when sent as Priority Mail International.

Weight limit: 15 pounds.

First-Class Package International Service (250) Price Group 7

For the prices and maximum weights for packages (small packets), see [Notice 123](#), *Price List*.

Size Limits

Packages (Small Packets): See [251.22](#) and [251.23](#).

Extra Services**Certificate of Mailing (313)**

Individual Pieces	Fee
Individual article (PS Form 3817)	\$1.20
Firm mailing books (PS Form 3877), per article listed (minimum 3)	0.44
Duplicate copy of PS Form 3817 or PS Form 3877 (per page)	1.20
Bulk Quantities	Fee
First 1,000 pieces (or fraction thereof)	\$7.05
Each additional 1,000 pieces (or fraction thereof)	0.85
Duplicate copy of PS Form 3606	1.20

COD and Certified NOT for International Mail**International Business Reply Service (382)**

Fee: Envelopes up to 2 ounces \$1.75; Cards \$1.25

International Postal Money Order (371)

NOT Available

International Reply Coupons (381)

NOT Available for International Mail as of January 27, 2013

Registered Mail (330)

Fee: \$12.95

Maximum Indemnity: \$46.14

Available only for First-Class Mail International, including postcards, Priority Mail International Flat Rate Envelopes, Priority Mail International Small Flat Rate Priced Boxes, and matter for the blind or other physically handicapped persons.

Restricted Delivery (350)

NOT Available for International Mail as of January 27, 2013

Return Receipt (340)

Fee: \$3.50

Available for Registered Mail only.

Sierra Leone

Country Conditions for Mailing

Prohibitions (130)

Banknotes, checks, and securities of any kind payable to bearer in ordinary and registered First-Class Mail International and First-Class Package International Service items.

Brushes of all kinds made in Japan other than nylon toothbrushes.

Distilling apparatus.

Postage stamps, whether used or not, except in registered First-Class Mail International and First-Class Package International Service shipments.

West African paper currency.

Restrictions

Arms and munitions require a license from the Governor.
Coins or precious metal sent in registered First-Class Mail International and First-Class Package International Service shipments may not exceed L5 in value.

Observations

None

Customs Forms Required (123)

First-Class Mail International items and Priority Mail International Flat Rate Envelopes and Small Flat Rate Priced Boxes:

PS Form 2976 (see 123.61)

Priority Mail International parcels:

PS Form 2976-A inside 2976-E (envelope)

Global Express Guaranteed (210)

Not Available

Express Mail International (220) Price Group 7

Refer to Notice 123, Price List, for the applicable retail, Commercial Base, or Commercial Plus price.

Weight Limit: 66 lbs.

Express Mail International — Flat Rate Envelopes and Flat Rate Boxes

Flat Rate Envelopes: The maximum weight is 4 pounds.

Flat Rate Boxes: The maximum weight is 20 pounds.

Refer to Notice 123, Price List, for the applicable retail, Commercial Base, or Commercial Plus price.

Insurance (222.8)

Available for Express Mail International merchandise shipments only

Insured Amount not over	Fee	Insured Amount not over	Fee
\$200	No Fee	For insurance coverage above	
500	2.35	\$2,000, add \$1.50 for each \$500 or	
1,000	3.85	fraction thereof, up to a maximum	
1,500	5.35	of \$5,000 per shipment.	
2,000	6.85	\$5,000 max.	\$15.85

Articles Admitted	Required Customs Form/Endorsement
Correspondence, business papers, computer data, and advertising material.	PS Form 2976, <i>Customs — CN 22 and Sender's Declaration</i> . Endorse item clearly next to mailing label as BUSINESS PAPERS.
Merchandise samples without commercial value.	PS Form 2976, <i>Customs — CN 22 and Sender's Declaration</i> .
Merchandise and all articles subject to customs duty.	PS Form 2976-A, <i>Customs Declaration and Dispatch Note CP 72</i> , inside a PS Form 2976-E, <i>Customs Declaration Envelope CP 91</i> .

Size Limits (221.52)

Maximum length: 36 inches

Maximum length and girth combined: 79 inches

Note:

Coins; banknotes; currency notes, including paper money; securities of any kind payable to bearer; traveler's checks; platinum, gold, and silver; precious stones; jewelry; watches; and other valuable articles are prohibited in Express Mail International shipments to Sierra Leone.

Reciprocal Service Name: Express Mail Service (EMS)
(Note: Service is available to Sierra Leone but not from it.)

Country Code: SL

Areas Served:

Bo
Freetown
Kenema
Kono
Makeni

Priority Mail International (230) Price Group 7

Refer to Notice 123, Price List, for the applicable retail, Commercial Base, or Commercial Plus price.

Weight Limit: 66 lbs.

Note: Ordinary Priority Mail International includes indemnity at no cost based on weight. (See 230.)

Priority Mail International — Flat Rate

Flat Rate Envelopes or Small Flat Rate Priced Boxes: The maximum weight is 4 pounds. Refer to Notice 123, Price List, for the applicable retail, Commercial Base, or Commercial Plus price.

Flat Rate Boxes — Medium and Large: The maximum weight is 20 pounds, or the limit set by the individual country, whichever is less. Refer to Notice 123, Price List, for the retail, Commercial Base, or Commercial Plus price.

Insurance (232.92)

NOT Available

Size Limits (231.22)

Maximum length: 42 inches

Maximum length and girth combined: 79 inches

First-Class Mail International (240) Price Group 7

For the prices and maximum weights for letters, large envelopes (flats), and postcards, see [Notice 123](#), *Price List*.

Size Limits

Letters: See [241.212](#)

Postcards: See [241.221](#)

Large Envelopes (Flats): See [241.232](#)

**Airmail M-bags (260) —
Direct Sack to One Addressee**

Price Group 7

Refer to [Notice 123](#), *Price List*, for the applicable retail, Commercial Base, or Commercial Plus price.

Weight Limit: 66 lbs.

Matter for the Blind (270)

Free when sent as First-Class Mail International, First-Class Package International Service, Priority Mail International Flat Rate Envelopes, or Priority Mail International Small Flat Rate Priced Boxes. Weight limit: 4 pounds.

Free when sent as Priority Mail International.

Weight limit: 15 pounds.

First-Class Package International**Service (250)**

Price Group 7

For the prices and maximum weights for packages (small packets), see [Notice 123](#), *Price List*.

Size Limits

Packages (Small Packets): See [251.22](#) and [251.23](#).

Extra Services**Certificate of Mailing (313)**

Individual Pieces	Fee
Individual article (PS Form 3817)	\$1.20
Firm mailing books (PS Form 3877), per article listed (minimum 3)	0.44
Duplicate copy of PS Form 3817 or PS Form 3877 (per page)	1.20
Bulk Quantities	Fee
First 1,000 pieces (or fraction thereof)	\$7.05
Each additional 1,000 pieces (or fraction thereof)	0.85
Duplicate copy of PS Form 3606	1.20

COD and Certified

NOT for International Mail

International Business Reply Service (382)

Fee: Envelopes up to 2 ounces \$1.75; Cards \$1.25

International Postal Money Order (371)

Use MO Form MP1

Maximum Amount Available: \$700 **Fee:** \$4.50

Money Order Inquiry: **Fee:** \$5.75

International Reply Coupons (381)

NOT Available for International Mail as of January 27, 2013

Registered Mail (330)

Fee: \$12.95

Maximum Indemnity: \$46.14

Available only for First-Class Mail International, including postcards, Priority Mail International Flat Rate Envelopes, Priority Mail International Small Flat Rate Priced Boxes, and matter for the blind or other physically handicapped persons.

Restricted Delivery (350)

NOT Available for International Mail as of January 27, 2013

Return Receipt (340)

Fee: \$3.50

Available for Registered Mail only.

Singapore

Country Conditions for Mailing

Prohibitions (130)

Advertisements for charms, amulets and talismans.
Arms and firearms and parts thereof.
Bullion of a value higher than \$50 Singapore dollars
Butane gas lighters and refills therefor.
Coins except coins for purposes of ornament; banknotes;
currency notes; traveler's checks; securities payable to
bearer; precious stones; jewelry; and other valuable articles.
However, unmounted precious stones may be sent in
registered First-Class Mail International and First-Class
Package International Service shipments if authorization is
obtained from the Postmaster General of Singapore.
Lotteries and advertisements concerning lotteries.

Restrictions

Meat or meat products including animal by-products require an
import permit issued by Director of Primary Production,
Singapore, and these articles must be addressed to the
addressee care of the above Director.

Observations

Many types of merchandise require import licenses that
addressees must obtain from the authorities of Singapore.
Senders should be assured before mailing that the
addressees can obtain licenses if needed.

Customs Forms Required (123)

First-Class Mail International items and Priority Mail
International Flat Rate Envelopes and Small Flat Rate Priced
Boxes:
PS Form 2976 (see 123.61)
Priority Mail International parcels:
PS Form 2976-A inside 2976-E (envelope)

Global Express Guaranteed (210) Price Group 3

Refer to [Notice 123](#), *Price List*, for the applicable retail,
Commercial Base, or Commercial Plus price.

Weight Limit: 70 lbs.

Insurance (212.5)

Insured Amount not over	Fee	Insured Amount not over	Fee
\$100	No Fee	For document reconstruction insurance or non-document insurance coverage above \$800, add \$1.00 per \$100 or fraction thereof, up to a maximum of \$2,499 per shipment.	
200	\$1.00		
300	2.00		
400	3.00		
500	4.00		
600	5.00		
700	6.00		
800	7.00		\$2,499 max.

Value Limit (212.1)

The maximum value of a GXG shipment to this country is
\$2,499 or a lesser amount if limited by content or value.

Size Limits (211.22)

The surface area of the address side of the item to be mailed
must be large enough to completely contain the Global
Express Guaranteed Air Waybill/Shipping Invoice (shipping
label), postage, endorsement, and any applicable markings.
The shipping label is approximately 5.5 inches high and
9.5 inches long.

Maximum length: 46 inches
Maximum width: 35 inches
Maximum height: 46 inches
Maximum length and girth combined: 108 inches

General Conditions for Mailing

See Publication 141, *Global Express Guaranteed Service
Guide*, for information about areas served in the destination
country, allowable contents, packaging and labeling
requirements, tracking and tracing, service standards, and
other conditions for mailing.

Express Mail International (220) Price Group 6

Refer to [Notice 123](#), *Price List*, for the applicable retail,
Commercial Base, or Commercial Plus price.

Weight Limit: 66 lbs.

Express Mail International — Flat Rate
Envelopes and Flat Rate Boxes

Flat Rate Envelopes: The maximum weight is 4 pounds.

Flat Rate Boxes: The maximum weight is 20 pounds.

Refer to [Notice 123](#), *Price List*, for the applicable retail,
Commercial Base, or Commercial Plus price.

Insurance (222.8)

Available for **Express Mail International merchandise
shipments only**

Insured Amount not over	Fee	Insured Amount not over	Fee
\$200	No Fee	For insurance coverage above \$2,000, add \$1.50 for each \$500 or fraction thereof, up to a maximum of \$5,000 per shipment.	
500	2.35		
1,000	3.85		
1,500	5.35		
2,000	6.85		\$5,000 max.

Articles Admitted

Business
correspondence,
commercial papers,
and documents.

Merchandise
samples without
commercial value.

Merchandise and all
articles subject to
customs duty.

Required Customs
Form/Endorsement

No form required. Endorse item
clearly next to mailing label as
BUSINESS PAPERS.

PS Form 2976, *Customs — CN 22
and Sender's Declaration*.

PS Form 2976-A, *Customs
Declaration and Dispatch Note
CP 72*, inside a PS Form 2976-E,
*Customs Declaration Envelope
CP 91*.

Size Limits (221.52)

Maximum length: 36 inches

Maximum length and girth combined: 79 inches

Notes:

- Unprocessed film is prohibited.
- Coins; banknotes; currency notes, including paper money;
securities of any kind payable to bearer; traveler's checks;
platinum, gold, and silver; precious stones; jewelry; watches;
and other valuable articles are prohibited in Express Mail
International shipments to Singapore.
- Express Mail International With Guarantee service — which
offers a date-certain, postage-refund guarantee — is
available to Singapore.

Reciprocal Service Name: Speedpost

Country Code: SG

Areas Served:

All, including Sentosa Island, but excluding all other offshore islands.

Priority Mail International (230) Price Group 6

Refer to [Notice 123](#), *Price List*, for the applicable retail, Commercial Base, or Commercial Plus price.

Weight Limit: 66 lbs.

Note: Ordinary Priority Mail International includes indemnity at no cost based on weight. (See [230](#).)

Priority Mail International — Flat Rate

Flat Rate Envelopes or Small Flat Rate Priced Boxes: The maximum weight is 4 pounds. Refer to [Notice 123](#), *Price List*, for the applicable retail, Commercial Base, or Commercial Plus price.

Flat Rate Boxes — Medium and Large: The maximum weight is 20 pounds, or the limit set by the individual country, whichever is less. Refer to [Notice 123](#), *Price List*, for the retail, Commercial Base, or Commercial Plus price.

Insurance (232.92)

Available for **Priority Mail International merchandise parcels** only (see [323.72](#) for markings)

Insured Amount not over	Fee	Insured Amount not over	Fee
\$50	\$2.45	Add \$1.15 for each additional \$100 or fraction of insurance coverage.	
100	3.60		
200	4.75		
300	5.90		
400	7.05		
500	8.20	\$3,000 max.	\$36.95

Size Limits (231.22)

Maximum length: 42 inches

Maximum length and girth combined: 79 inches

First-Class Mail International (240) Price Group 6

For the prices and maximum weights for letters, large envelopes (flats), and postcards, see [Notice 123](#), *Price List*.

Size Limits

Letters: See [241.212](#)

Postcards: See [241.221](#)

Large Envelopes (Flats): See [241.232](#)

**Airmail M-bags (260) —
Direct Sack to One Addressee Price Group 6**

Refer to [Notice 123](#), *Price List*, for the applicable retail, Commercial Base, or Commercial Plus price.

Weight Limit: 66 lbs.

Matter for the Blind (270)

Free when sent as First-Class Mail International, First-Class Package International Service, Priority Mail International Flat Rate Envelopes, or Priority Mail International Small Flat Rate Priced Boxes. Weight limit: 4 pounds.

Free when sent as Priority Mail International.

Weight limit: 15 pounds.

**First-Class Package International
Service (250)**

Price Group 6

For the prices and maximum weights for packages (small packets), see [Notice 123](#), *Price List*.

Size Limits

Packages (Small Packets): See [251.22](#) and [251.23](#).

Extra Services

Certificate of Mailing (313)

Individual Pieces	Fee
Individual article (PS Form 3817)	\$1.20
Firm mailing books (PS Form 3877), per article listed (minimum 3)	0.44
Duplicate copy of PS Form 3817 or PS Form 3877 (per page)	1.20
Bulk Quantities	Fee
First 1,000 pieces (or fraction thereof)	\$7.05
Each additional 1,000 pieces (or fraction thereof)	0.85
Duplicate copy of PS Form 3606	1.20

COD and Certified

NOT for International Mail

International Business Reply Service (382)

Fee: Envelopes up to 2 ounces \$1.75; Cards \$1.25

International Postal Money Order (371)

NOT Available

International Reply Coupons (381)

NOT Available for International Mail as of January 27, 2013

Registered Mail (330)

Fee: \$12.95

Maximum Indemnity: \$46.14

Available only for First-Class Mail International, including postcards, Priority Mail International Flat Rate Envelopes, Priority Mail International Small Flat Rate Priced Boxes, and matter for the blind or other physically handicapped persons.

Restricted Delivery (350)

NOT Available for International Mail as of January 27, 2013

Return Receipt (340)

Fee: \$3.50

Available for Registered Mail only.

Slovak Republic (Slovakia)

Country Conditions for Mailing

Prohibitions (130)

Chain letter items.

Publications, drawings, photographs, records, sheets of music, etc., contrary to the State public order.

Perishable infectious substances.

Perishable noninfectious substances.

Playing cards.

Radioactive materials.

Restrictions

Coins; paper money; securities and other paper values of any kind; as well as savings-bank booklets; and unmanufactured gold, silver, and platinum may be imported only by authorization of the State Bank.

Gift shipments must be sent by private individuals. Those sent by commercial firms are not admitted.

Import permits are required for gift shipments exceeding three per year for one addressee, or for any parcel exceeding 3,000 Slovak Republic crowns in value. Permits may be issued to addressees or withheld at the discretion of the customs authorities after the shipment arrives.

Medicines are admitted provided the addressee is in possession of an import permit granted by the Slovak Republic health authorities.

Philatelic articles and stamps exchanged between member philatelists must not exceed 1,000 Slovak Republic crowns in any calendar year. Gift packages containing philatelic articles are restricted to 3 per year and the shipment cannot exceed a total of 100 stamps or philatelic articles and 100 Slovak Republic crowns in value.

Observations

1. A parcel may be addressed to a street address or to a post office box. A local telephone number for the addressee should be provided when the item is addressed to a street address and must be provided when the item is addressed to a post office box.
2. Import licenses and quantity restrictions are applicable for many articles sent to the Slovak Republic. Therefore, senders should ascertain from the addressee before mailing whether the contents are permitted and whether the necessary documents are held.
3. Gift shipments for the personal use of the addressee or the addressee's family do not require an import permit if the contents do not exceed 5,000 Slovak Republic crowns. When the total exceeds 2,000 Slovak Republic crowns, the addressee must provide a gift certificate authenticated by an authorized agent in that country. Slovak Republic customs decides the value of the contents on the basis of internal prices of identical articles.
4. Articles imported in postal items are exempt from customs duties if their total value does not exceed 300 Slovak Republic crowns.

Customs Forms Required (123)

First-Class Mail International items and Priority Mail International Flat Rate Envelopes and Small Flat Rate Priced Boxes:

PS Form 2976 (see 123.61)

Priority Mail International parcels:

PS Form 2976-A inside 2976-E (envelope)

Global Express Guaranteed (210) Price Group 4

Refer to [Notice 123](#), *Price List*, for the applicable retail, Commercial Base, or Commercial Plus price.

Weight Limit: 70 lbs.

Insurance (212.5)

Insured Amount not over	Fee	Insured Amount not over	Fee
\$100	No Fee	For document reconstruction insurance or non-document insurance coverage above \$800, add \$1.00 per \$100 or fraction thereof, up to a maximum of \$2,499 per shipment.	
200	\$1.00		
300	2.00		
400	3.00		
500	4.00		
600	5.00		
700	6.00		
800	7.00		\$2,499 max.

Value Limit (212.1)

The maximum value of a GXG shipment to this country is \$2,499 or a lesser amount if limited by content or value.

Size Limits (211.22)

The surface area of the address side of the item to be mailed must be large enough to completely contain the Global Express Guaranteed Air Waybill/Shipping Invoice (shipping label), postage, endorsement, and any applicable markings. The shipping label is approximately 5.5 inches high and 9.5 inches long.

Maximum length: 46 inches

Maximum width: 35 inches

Maximum height: 46 inches

Maximum length and girth combined: 108 inches

General Conditions for Mailing

See Publication 141, *Global Express Guaranteed Service Guide*, for information about areas served in the destination country, allowable contents, packaging and labeling requirements, tracking and tracing, service standards, and other conditions for mailing.

Express Mail International (220) Price Group 5

Refer to [Notice 123](#), *Price List*, for the applicable retail, Commercial Base, or Commercial Plus price.

Weight Limit: 66 lbs.

Express Mail International — Flat Rate Envelopes and Flat Rate Boxes

Flat Rate Envelopes: The maximum weight is 4 pounds.

Flat Rate Boxes: The maximum weight is 20 pounds.

Refer to [Notice 123](#), *Price List*, for the applicable retail, Commercial Base, or Commercial Plus price.

Insurance (222.8)

Available for **Express Mail International merchandise shipments** only

Insured Amount not over	Fee
\$100	No Fee
200	\$0.85
500	2.35
650 max.	3.85

Articles Admitted	Required Customs Form/Endorsement
Correspondence and business papers.	PS Form 2976, <i>Customs — CN 22 and Sender's Declaration</i> . Endorse item clearly next to mailing label as BUSINESS PAPERS.
Merchandise samples without commercial value.	PS Form 2976, <i>Customs — CN 22 and Sender's Declaration</i> .
Merchandise and all articles subject to customs duty.	PS Form 2976-A, <i>Customs Declaration and Dispatch Note CP 72</i> , inside a PS Form 2976-E, <i>Customs Declaration Envelope CP 91</i> .

Size Limits (221.52)

Maximum length: 60 inches

Maximum length and girth combined: 108 inches

Notes:

1. Coins; banknotes; currency notes, including paper money; securities of any kind payable to bearer; traveler's checks; platinum, gold, and silver; precious stones; jewelry; watches; and other valuable articles are prohibited in Express Mail International shipments to the Slovak Republic.
2. An Express Mail shipment may be addressed to a street address or to a post office box. A local telephone number for the addressee should be provided when the item is addressed to a street address and must be provided when the item is addressed to a post office box.

Reciprocal Service Name: Zrychlona Posta/EMS**Country Code:** SK**Areas Served:** All**Priority Mail International (230)** Price Group 5Refer to [Notice 123](#), *Price List*, for the applicable retail, Commercial Base, or Commercial Plus price.**Weight Limit: 66 lbs.****Note:** Ordinary Priority Mail International includes indemnity at no cost based on weight. (See [230](#).)**Priority Mail International — Flat Rate**Flat Rate Envelopes or Small Flat Rate Priced Boxes: The maximum weight is 4 pounds. Refer to [Notice 123](#), *Price List*, for the applicable retail, Commercial Base, or Commercial Plus price.Flat Rate Boxes — Medium and Large: The maximum weight is 20 pounds, or the limit set by the individual country, whichever is less. Refer to [Notice 123](#), *Price List*, for the retail, Commercial Base, or Commercial Plus price.**Insurance (232.92)**Available for **Priority Mail International merchandise parcels** only (see [323.72](#) for markings)

Insured Amount not over	Fee
\$50	\$2.45
100	3.60
200	4.75
300	5.90
400	7.05
500	8.20
600	9.35
650 max.	10.50

Size Limits (231.22)

Maximum length: 60 inches

Maximum length and girth combined: 108 inches

First-Class Mail International (240) Price Group 5For the prices and maximum weights for letters, large envelopes (flats), and postcards, see [Notice 123](#), *Price List*.**Size Limits**Letters: See [241.212](#)Postcards: See [241.221](#)Large Envelopes (Flats): See [241.232](#)**Airmail M-bags (260) —
Direct Sack to One Addressee** Price Group 5Refer to [Notice 123](#), *Price List*, for the applicable retail, Commercial Base, or Commercial Plus price.**Weight Limit: 66 lbs.****Matter for the Blind (270)**

Free when sent as First-Class Mail International, First-Class Package International Service, Priority Mail International Flat Rate Envelopes, or Priority Mail International Small Flat Rate Priced Boxes. Weight limit: 4 pounds.

Free when sent as Priority Mail International.

Weight limit: 15 pounds.

**First-Class Package International
Service (250)** Price Group 5For the prices and maximum weights for packages (small packets), see [Notice 123](#), *Price List*.**Size Limits**Packages (Small Packets): See [251.22](#) and [251.23](#).**Extra Services****Certificate of Mailing (313)**

Individual Pieces	Fee
Individual article (PS Form 3817)	\$1.20
Firm mailing books (PS Form 3877), per article listed (minimum 3)	0.44
Duplicate copy of PS Form 3817 or PS Form 3877 (per page)	1.20
Bulk Quantities	Fee
First 1,000 pieces (or fraction thereof)	\$7.05
Each additional 1,000 pieces (or fraction thereof)	0.85
Duplicate copy of PS Form 3606	1.20

COD and Certified NOT for International Mail**International Business Reply Service (382)****Fee:** Envelopes up to 2 ounces \$1.75; Cards \$1.25**International Postal Money Order (371)**

NOT Available

International Reply Coupons (381)

NOT Available for International Mail as of January 27, 2013

Registered Mail (330)

Fee: \$12.95

Maximum Indemnity: \$46.14

Available only for First-Class Mail International, including postcards, Priority Mail International Flat Rate Envelopes, Priority Mail International Small Flat Rate Priced Boxes, and matter for the blind or other physically handicapped persons.

Restricted Delivery (350)

NOT Available for International Mail as of January 27, 2013

Return Receipt (340)

Fee: \$3.50

Available for Registered Mail only.

Slovenia

Country Conditions for Mailing

Prohibitions (130)

No list furnished.

Restrictions

No list furnished.

Observations

No list furnished.

Customs Forms Required (123)

First-Class Mail International items and Priority Mail International Flat Rate Envelopes and Small Flat Rate Priced Boxes:
 PS Form 2976 (see 123.61)
 Priority Mail International parcels:
 PS Form 2976-A inside 2976-E (envelope)

Global Express Guaranteed (210) Price Group 4

Refer to [Notice 123](#), *Price List*, for the applicable retail, Commercial Base, or Commercial Plus price.

Weight Limit: 70 lbs.

Insurance (212.5)

Insured Amount not over	Fee	Insured Amount not over	Fee
\$100	No Fee	For document reconstruction insurance or non-document insurance coverage above \$800, add \$1.00 per \$100 or fraction thereof, up to a maximum of \$2,499 per shipment.	
200	\$1.00		
300	2.00		
400	3.00		
500	4.00		
600	5.00		
700	6.00		
800	7.00		\$2,499 max.

Value Limit (212.1)

The maximum value of a GXG shipment to this country is \$2,499 or a lesser amount if limited by content or value.

Size Limits (211.22)

The surface area of the address side of the item to be mailed must be large enough to completely contain the Global Express Guaranteed Air Waybill/Shipping Invoice (shipping label), postage, endorsement, and any applicable markings. The shipping label is approximately 5.5 inches high and 9.5 inches long.

Maximum length: 46 inches

Maximum width: 35 inches

Maximum height: 46 inches

Maximum length and girth combined: 108 inches

General Conditions for Mailing

See Publication 141, *Global Express Guaranteed Service Guide*, for information about areas served in the destination country, allowable contents, packaging and labeling requirements, tracking and tracing, service standards, and other conditions for mailing.

Express Mail International (220) Price Group 5

Refer to [Notice 123](#), *Price List*, for the applicable retail, Commercial Base, or Commercial Plus price.

Weight Limit: 66 lbs.

Express Mail International — Flat Rate Envelopes and Flat Rate Boxes

Flat Rate Envelopes: The maximum weight is 4 pounds.

Flat Rate Boxes: The maximum weight is 20 pounds.

Refer to [Notice 123](#), *Price List*, for the applicable retail, Commercial Base, or Commercial Plus price.**Insurance (222.8)**Available for **Express Mail International merchandise shipments** only

Insured Amount not over	Fee
\$100	No Fee
200	\$0.85
500	2.35
650 max.	3.85

Articles Admitted	Required Customs Form/Endorsement
Correspondence and business papers.	PS Form 2976, <i>Customs — CN 22 and Sender's Declaration</i> . Endorse item clearly next to mailing label as BUSINESS PAPERS.
Merchandise samples without commercial value.	PS Form 2976, <i>Customs — CN 22 and Sender's Declaration</i> .
Merchandise and all items subject to customs duty.	PS Form 2976-A, <i>Customs Declaration and Dispatch Note CP 72</i> , inside a PS Form 2976-E, <i>Customs Declaration Envelope CP 91</i> . A commercial invoice must be enclosed in each item.

Size Limits (221.52)

Maximum length: 36 inches

Maximum length and girth combined: 79 inches

Note:

Coins; banknotes; currency notes, including paper money; securities of any kind payable to bearer; traveler's checks; platinum, gold, and silver; precious stones; jewelry; watches; and other valuable articles are prohibited in Express Mail International shipments to Slovenia.

Reciprocal Service Name: Courier EMS**Country Code:** SI**Areas Served:** All**Priority Mail International (230) Price Group 5**

Refer to [Notice 123](#), *Price List*, for the applicable retail, Commercial Base, or Commercial Plus price.

Weight Limit: 66 lbs.

Note: Ordinary Priority Mail International includes indemnity at no cost based on weight. (See 230.)

Priority Mail International — Flat Rate

Flat Rate Envelopes or Small Flat Rate Priced Boxes: The maximum weight is 4 pounds. Refer to [Notice 123, Price List](#), for the applicable retail, Commercial Base, or Commercial Plus price.

Flat Rate Boxes — Medium and Large: The maximum weight is 20 pounds, or the limit set by the individual country, whichever is less. Refer to [Notice 123, Price List](#), for the retail, Commercial Base, or Commercial Plus price.

Insurance (232.92)

Available for **Priority Mail International merchandise parcels** only (see [323.72](#) for markings)

Insured Amount not over	Fee
\$50	\$2.45
100	3.60
200	4.75
300	5.90
400	7.05
500	8.20
600	9.35
650 max.	10.50

Size Limits (231.22)

Maximum length: 42 inches

Maximum length and girth combined: 79 inches

First-Class Mail International (240) Price Group 5

For the prices and maximum weights for letters, large envelopes (flats), and postcards, see [Notice 123, Price List](#).

Size Limits

Letters: See [241.212](#)

Postcards: See [241.221](#)

Large Envelopes (Flats): See [241.232](#)

**Airmail M-bags (260) —
Direct Sack to One Addressee Price Group 5**

Refer to [Notice 123, Price List](#), for the applicable retail, Commercial Base, or Commercial Plus price.

Weight Limit: 66 lbs.

Matter for the Blind (270)

Free when sent as First-Class Mail International, First-Class Package International Service, Priority Mail International Flat Rate Envelopes, or Priority Mail International Small Flat Rate Priced Boxes. Weight limit: 4 pounds.

Free when sent as Priority Mail International.

Weight limit: 15 pounds.

**First-Class Package International
Service (250) Price Group 5**

For the prices and maximum weights for packages (small packets), see [Notice 123, Price List](#).

Size Limits

Packages (Small Packets): See [251.22](#) and [251.23](#).

Extra Services**Certificate of Mailing (313)**

Individual Pieces	Fee
Individual article (PS Form 3817)	\$1.20
Firm mailing books (PS Form 3877), per article listed (minimum 3)	0.44
Duplicate copy of PS Form 3817 or PS Form 3877 (per page)	1.20
Bulk Quantities	Fee
First 1,000 pieces (or fraction thereof)	\$7.05
Each additional 1,000 pieces (or fraction thereof)	0.85
Duplicate copy of PS Form 3606	1.20

COD and Certified **NOT** for International Mail

International Business Reply Service (382)

Fee: Envelopes up to 2 ounces \$1.75; Cards \$1.25

International Postal Money Order (371)

NOT Available

International Reply Coupons (381)

NOT Available for International Mail as of January 27, 2013

Registered Mail (330)

Fee: \$12.95

Maximum Indemnity: \$46.14

Available only for First-Class Mail International, including postcards, Priority Mail International Flat Rate Envelopes, Priority Mail International Small Flat Rate Priced Boxes, and matter for the blind or other physically handicapped persons.

Restricted Delivery (350)

NOT Available for International Mail as of January 27, 2013

Return Receipt (340)

Fee: \$3.50

Available for Registered Mail only.

Solomon Islands (Includes Santa Cruz Islands)

Country Conditions for Mailing

Prohibitions (130)

No list furnished.

Restrictions

Used clothing must be accompanied by a health certificate issued by the official health authorities.

Observations

None

Customs Forms Required (123)

First-Class Mail International items and Priority Mail International Flat Rate Envelopes and Small Flat Rate Priced Boxes:
PS Form 2976 (see 123.61)
Priority Mail International parcels:
PS Form 2976-A inside 2976-E (envelope)

Global Express Guaranteed (210)

Not Available

Express Mail International (220) Price Group 6

Refer to [Notice 123](#), *Price List*, for the applicable retail, Commercial Base, or Commercial Plus price.

Weight Limit: 66 lbs.

Express Mail International — Flat Rate Envelopes and Flat Rate Boxes

Flat Rate Envelopes: The maximum weight is 4 pounds.

Flat Rate Boxes: The maximum weight is 20 pounds.

Refer to [Notice 123](#), *Price List*, for the applicable retail, Commercial Base, or Commercial Plus price.

Insurance (222.8)

Available for **Express Mail International merchandise shipments** only

Insured Amount not over	Fee	Insured Amount not over	Fee
\$200	No Fee	For insurance coverage above \$2,000, add \$1.50 for each \$500 or fraction thereof, up to a maximum of \$5,000 per shipment.	
500	2.35		
1,000	3.85		
1,500	5.35		
2,000	6.85	\$5,000 max.	\$15.85

Articles Admitted	Required Customs Form/Endorsement
Correspondence and business papers.	PS Form 2976, <i>Customs — CN 22 and Sender's Declaration</i> . Endorse item clearly next to mailing label as BUSINESS PAPERS.
Merchandise samples without commercial value and not subject to customs duty.	PS Form 2976, <i>Customs — CN 22 and Sender's Declaration</i> .
Merchandise and all articles subject to customs duty.	PS Form 2976-A, <i>Customs Declaration and Dispatch Note CP 72</i> , inside a PS Form 2976-E, <i>Customs Declaration Envelope CP 91</i> .

Size Limits (221.52)

Maximum length: 36 inches

Maximum length and girth combined: 79 inches

Note:

Coins; banknotes; currency notes, including paper money; securities of any kind payable to bearer; traveler's checks; platinum, gold, and silver; precious stones; jewelry; watches; and other valuable articles are prohibited in Express Mail International shipments to the Solomon Islands.

Reciprocal Service Name: EMS

Country Code: SB

Areas Served: All

Priority Mail International (230) Price Group 6

Refer to [Notice 123](#), *Price List*, for the applicable retail, Commercial Base, or Commercial Plus price.

Weight Limit: 44 lbs.

Note: Ordinary Priority Mail International includes indemnity at no cost based on weight. (See 230.)

Priority Mail International — Flat Rate

Flat Rate Envelopes or Small Flat Rate Priced Boxes: The maximum weight is 4 pounds. Refer to [Notice 123](#), *Price List*, for the applicable retail, Commercial Base, or Commercial Plus price.

Flat Rate Boxes — Medium and Large: The maximum weight is 20 pounds, or the limit set by the individual country, whichever is less. Refer to [Notice 123](#), *Price List*, for the retail, Commercial Base, or Commercial Plus price.

Insurance (232.92)

NOT Available

Size Limits (231.22)

Maximum length: 42 inches

Maximum length and girth combined: 79 inches

First-Class Mail International (240) Price Group 6

For the prices and maximum weights for letters, large envelopes (flats), and postcards, see [Notice 123](#), *Price List*.

Size Limits

Letters: See [241.212](#)

Postcards: See [241.221](#)

Large Envelopes (Flats): See [241.232](#)

Airmail M-bags (260) —

Direct Sack to One Addressee Price Group 6

Refer to [Notice 123](#), *Price List*, for the applicable retail, Commercial Base, or Commercial Plus price.

Weight Limit: 66 lbs.

Matter for the Blind (270)

Free when sent as First-Class Mail International, First-Class Package International Service, Priority Mail International Flat Rate Envelopes, or Priority Mail International Small Flat Rate Priced Boxes. Weight limit: 4 pounds.

Free when sent as Priority Mail International.

Weight limit: 15 pounds.

First-Class Package International Service (250)

Price Group 6

For the prices and maximum weights for packages (small packets), see [Notice 123](#), *Price List*.

Size Limits

Packages (Small Packets): See [251.22](#) and [251.23](#).

Extra Services

Certificate of Mailing (313)

Individual Pieces	Fee
Individual article (PS Form 3817)	\$1.20
Firm mailing books (PS Form 3877), per article listed (minimum 3)	0.44
Duplicate copy of PS Form 3817 or PS Form 3877 (per page)	1.20
Bulk Quantities	Fee
First 1,000 pieces (or fraction thereof)	\$7.05
Each additional 1,000 pieces (or fraction thereof)	0.85
Duplicate copy of PS Form 3606	1.20

COD and Certified

NOT for International Mail

International Business Reply Service (382)

Fee: Envelopes up to 2 ounces \$1.75; Cards \$1.25

International Postal Money Order (371)

NOT Available

International Reply Coupons (381)

NOT Available for International Mail as of January 27, 2013

Registered Mail (330)

Fee: \$12.95

Maximum Indemnity: \$46.14

Available only for First-Class Mail International, including postcards, Priority Mail International Flat Rate Envelopes, Priority Mail International Small Flat Rate Priced Boxes, and matter for the blind or other physically handicapped persons.

Restricted Delivery (350)

NOT Available for International Mail as of January 27, 2013

Return Receipt (340)

Fee: \$3.50

Available for Registered Mail only.

Somalia**Country Conditions for Mailing**

All mail services are suspended.

Prohibitions (130)

Arms and weapons except under license.

Coins; banknotes; currency; securities of any kind payable to bearer; traveler's checks; platinum, gold, and silver (manufactured or not); precious stones; jewelry; and other valuable articles, **unless they are sent in registered**

First-Class Mail International.

Lottery tickets and advertisements.

Firing caps and loaded metal cartridges for small arms and artillery fuses.

Perishable infectious biological substances.

Perishable noninfectious biological substances.

Radioactive materials.

Restrictions

Cigarettes may only be sent in boxes bearing the official stamp of the Government of Somalia and if each cigarette has the word "Somalia" printed on its paper wrapper.

Radios and telephones may only be imported by the Somali government.

Weapons and weapon parts may only be sent under government license.

Observations

None.

Customs Forms Required (123)

First-Class Mail International items and Priority Mail International Flat Rate Envelopes and Small Flat Rate Priced Boxes:

PS Form 2976 (see 123.61)

Priority Mail International parcels:

PS Form 2976-A inside 2976-E (envelope)

Global Express Guaranteed (210)

Not Available

Express Mail International (220)

Not Available

Priority Mail International (230)

Not Available

First-Class Mail International (240)

Not Available

First-Class Package International Service (250)

Not Available

Extra Services

Not Available

South Africa

Country Conditions for Mailing

Prohibitions (130)

Articles relating to lotteries.
 Charged butane gas lighters and refills.
 Cigarettes exceeding 2 kg per thousand in weight.
 Diamonds or precious stones except in registered First-Class Mail International and First-Class Package International Service shipments.
 Honey.
 Prison-made articles.

Restrictions

None

Observations

1. Import licenses are required for many types of goods. Therefore, senders should ascertain from the addressee before mailing whether the necessary documents are held.
2. Licenses are not required for bona fide gifts not exceeding R 200 (Rand) in value.
3. Coins; banknotes; currency notes (paper money); traveler's checks; platinum, gold, and silver (manufactured or not); precious stones; jewelry; and other valuable articles are admitted only in Registered Mail.

Customs Forms Required (123)

First-Class Mail International items and Priority Mail International Flat Rate Envelopes and Small Flat Rate Priced Boxes:
 PS Form 2976 (see 123.61)
 Priority Mail International parcels:
 PS Form 2976-A inside 2976-E (envelope)

Global Express Guaranteed (210) Price Group 4

Refer to Notice 123 , <i>Price List</i> , for the applicable retail, Commercial Base, or Commercial Plus price.
Weight Limit: 70 lbs.

Insurance (212.5)

Insured Amount not over	Fee	Insured Amount not over	Fee
\$100	No Fee	For document reconstruction insurance or non-document insurance coverage above \$800, add \$1.00 per \$100 or fraction thereof, up to a maximum of \$2,499 per shipment.	
200	\$1.00		
300	2.00		
400	3.00		
500	4.00		
600	5.00		
700	6.00		
800	7.00		\$2,499 max.

Value Limit (212.1)

The maximum value of a GXG shipment to this country is \$2,499 or a lesser amount if limited by content or value.

Size Limits (211.22)

The surface area of the address side of the item to be mailed must be large enough to completely contain the Global Express Guaranteed Air Waybill/Shipping Invoice (shipping label), postage, endorsement, and any applicable markings. The shipping label is approximately 5.5 inches high and 9.5 inches long.
 Maximum length: 46 inches
 Maximum width: 35 inches
 Maximum height: 46 inches
 Maximum length and girth combined: 108 inches

General Conditions for Mailing

See Publication 141, *Global Express Guaranteed Service Guide*, for information about areas served in the destination country, allowable contents, packaging and labeling requirements, tracking and tracing, service standards, and other conditions for mailing.

Express Mail International (220) Price Group 7

Refer to Notice 123 , <i>Price List</i> , for the applicable retail, Commercial Base, or Commercial Plus price.
Weight Limit: 66 lbs.

Express Mail International — Flat Rate Envelopes and Flat Rate Boxes

Flat Rate Envelopes: The maximum weight is 4 pounds.

Flat Rate Boxes: The maximum weight is 20 pounds.

Refer to [Notice 123](#), *Price List*, for the applicable retail, Commercial Base, or Commercial Plus price.

Insurance (222.8)

Available for **Express Mail International merchandise shipments** only

Insured Amount not over	Fee	Insured Amount not over	Fee
\$200	No Fee	For insurance coverage above \$2,000, add \$1.50 for each \$500 or fraction thereof, up to a maximum of \$5,000 per shipment.	
500	2.35		
1,000	3.85		
1,500	5.35		
2,000	6.85		\$5,000 max.

Articles Admitted	Required Customs Form/Endorsement
Business documents, business letters, and commercial papers.	No form required. Endorse item clearly next to mailing label as BUSINESS PAPERS.
Merchandise samples without commercial value, microfilm, microfiche, and private letters.	PS Form 2976, <i>Customs — CN 22 and Sender's Declaration</i> .
Merchandise, advertising materials, and all articles subject to customs duty.	PS Form 2976-A, <i>Customs Declaration and Dispatch Note CP 72</i> , inside a PS Form 2976-E, <i>Customs Declaration Envelope CP 91</i> . Identify contents completely and state whether an import license, if required, is attached.

Size Limits (221.52)

Maximum length: 36 inches
 Maximum length and girth combined: 79 inches

Notes:

1. Coins; banknotes; currency notes, including paper money; securities of any kind payable to bearer; traveler's checks; platinum, gold, and silver; precious stones; jewelry; watches; and other valuable articles are prohibited in Express Mail International shipments to South Africa.
2. Items will be accepted and delivered to private post office boxes; however, it is preferred that items be addressed to street addresses.

Reciprocal Service Name: Priority Mail

Country Code: ZA

Areas Served:

Bloemfontein
 Capetown
 Durban
 East London
 Germiston
 Johannesburg
 Kimberly
 Port Elizabeth
 Pretoria
 Randsburg (Postal Codes 2125
 and 2194 within the delivery
 area for Johannesburg)
 Sandton City (Postal Codes 2146
 and 2199)

Priority Mail International (230) Price Group 7

Refer to [Notice 123](#), *Price List*, for the applicable retail, Commercial Base, or Commercial Plus price.

Weight Limit: 66 lbs.

Note: Ordinary Priority Mail International includes indemnity at no cost based on weight. (See [230](#).)

Priority Mail International — Flat Rate

Flat Rate Envelopes or Small Flat Rate Priced Boxes: The maximum weight is 4 pounds. Refer to [Notice 123](#), *Price List*, for the applicable retail, Commercial Base, or Commercial Plus price.

Flat Rate Boxes — Medium and Large: The maximum weight is 20 pounds, or the limit set by the individual country, whichever is less. Refer to [Notice 123](#), *Price List*, for the retail, Commercial Base, or Commercial Plus price.

Insurance (232.92) NOT Available

Size Limits (231.22)

Maximum length: 42 inches

Maximum length and girth combined: 79 inches

First-Class Mail International (240) Price Group 7

For the prices and maximum weights for letters, large envelopes (flats), and postcards, see [Notice 123](#), *Price List*.

Size Limits

Letters: See [241.212](#)

Postcards: See [241.221](#)

Large Envelopes (Flats): See [241.232](#)

Airmail M-bags (260) —**Direct Sack to One Addressee**

Price Group 7

Refer to [Notice 123](#), *Price List*, for the applicable retail, Commercial Base, or Commercial Plus price.

Weight Limit: 66 lbs.

Matter for the Blind (270)

Free when sent as First-Class Mail International, First-Class Package International Service, Priority Mail International Flat Rate Envelopes, or Priority Mail International Small Flat Rate Priced Boxes. Weight limit: 4 pounds.

Free when sent as Priority Mail International.
 Weight limit: 15 pounds.

First-Class Package International Service (250)

Price Group 7

For the prices and maximum weights for packages (small packets), see [Notice 123](#), *Price List*.

Size Limits

Packages (Small Packets): See [251.22](#) and [251.23](#).

Extra Services**Certificate of Mailing (313)**

Individual Pieces	Fee
Individual article (PS Form 3817)	\$1.20
Firm mailing books (PS Form 3877), per article listed (minimum 3)	0.44
Duplicate copy of PS Form 3817 or PS Form 3877 (per page)	1.20

Bulk Quantities	Fee
First 1,000 pieces (or fraction thereof)	\$7.05
Each additional 1,000 pieces (or fraction thereof)	0.85
Duplicate copy of PS Form 3606	1.20

COD and Certified

NOT for International Mail

International Business Reply Service (382)

Fee: Envelopes up to 2 ounces \$1.75; Cards \$1.25

International Postal Money Order (371)

NOT Available

International Reply Coupons (381)

NOT Available for International Mail as of January 27, 2013

Registered Mail (330)

Fee: \$12.95

Maximum Indemnity: \$46.14

Available only for First-Class Mail International, including postcards, Priority Mail International Flat Rate Envelopes, Priority Mail International Small Flat Rate Priced Boxes, and matter for the blind or other physically handicapped persons.

Restricted Delivery (350)

NOT Available for International Mail as of January 27, 2013

Return Receipt (340)

Fee: \$3.50

Available for Registered Mail only.

Spain (Includes Canary Islands)

Country Conditions for Mailing

Prohibitions (130)

Arms; ammunition; weapons; parts and components of weapons; and other related equipment.
 Coins; banknotes; currency notes (paper money); traveler's checks; securities payable to bearer; platinum, gold or silver, manufactured or not; precious stones; jewelry; and other valuable articles except in insured Priority Mail International parcels.
 Foodstuffs containing saccharine in any amount.
 Human remains.
 Live plants and animals.
 Perishable infectious biological substances.
 Playing cards.
 Radioactive materials.
 Tobacco (admitted only to the Canary Islands, Ceuta, and Melilla).

Restrictions

Used clothing must be accompanied by a certificate of disinfection.

Observations

1. A parcel may be addressed to a street address or to a post office box. A local telephone number for the addressee should be provided when the item is addressed to a street address and must be provided when the item is addressed to a post office box.
2. For parcels, an invoice, in duplicate, is required for all commercial shipments regardless of value and all personal shipments valued at \$300 or more. The invoices must be affixed to the outside of the parcel or may be enclosed in PS Form 2976-E with the customs declaration.
3. Parcel service to the Canary Islands extends to the following offices only:

Agate	La Cuesta	San Mateo
Arrecife	La Laguna	San Miguel
Aucas	La Orotava	Santa Brigida
Galdar	Las Palmas	Santa Cruz de la
Garachico	Los Llanos	Palma
Granadilla	Moya	Santa Cruz de
Gran Tarajal	Puerto Cabras	Tenerife
Guia	Puerto de la Cruz	San Sebastian de la
Guia de Isora	Puerto Luz	Gomera
Guimar	Realejo Alto	Tacoronte
Haria	San Andres y	Tazacorte
Hermigua	Suaces	Telde
Icod	San Bartolome	Teror
Ingenio	Tirajana	Valverde del Hierro
La Antigua		

Customs Forms Required (123)

First-Class Mail International items and Priority Mail International Flat Rate Envelopes and Small Flat Rate Priced Boxes:
 PS Form 2976 (see 123.61)
 Priority Mail International parcels:
 PS Form 2976-A inside 2976-E (envelope)

Global Express Guaranteed (210) Price Group 5

Refer to Notice 123, Price List , for the applicable retail, Commercial Base, or Commercial Plus price. Weight Limit: 70 lbs.

Insurance (212.5)

Insured Amount not over	Fee	Insured Amount not over	Fee
\$100	No Fee	For document reconstruction insurance or non-document insurance coverage above \$800, add \$1.00 per \$100 or fraction thereof, up to a maximum of \$2,499 per shipment.	
200	\$1.00		
300	2.00		
400	3.00		
500	4.00		
600	5.00		
700	6.00		
800	7.00		\$2,499 max.

Value Limit (212.1)

The maximum value of a GXG shipment to this country is \$2,499 or a lesser amount if limited by content or value.

Size Limits (211.22)

The surface area of the address side of the item to be mailed must be large enough to completely contain the Global Express Guaranteed Air Waybill/Shipping Invoice (shipping label), postage, endorsement, and any applicable markings. The shipping label is approximately 5.5 inches high and 9.5 inches long.

- Maximum length: 46 inches
- Maximum width: 35 inches
- Maximum height: 46 inches
- Maximum length and girth combined: 108 inches

General Conditions for Mailing

See Publication 141, *Global Express Guaranteed Service Guide*, for information about areas served in the destination country, allowable contents, packaging and labeling requirements, tracking and tracing, service standards, and other conditions for mailing.

Express Mail International (220) Price Group 5

Refer to Notice 123, Price List , for the applicable retail, Commercial Base, or Commercial Plus price. Weight Limit: 66 lbs.

Express Mail International — Flat Rate Envelopes and Flat Rate Boxes

Flat Rate Envelopes: The maximum weight is 4 pounds.
 Flat Rate Boxes: The maximum weight is 20 pounds.
 Refer to [Notice 123, Price List](#), for the applicable retail, Commercial Base, or Commercial Plus price.

Insurance (222.8)

Available for **Express Mail International merchandise shipments** only

Insured Amount not over	Fee
\$100	No Fee
200	\$0.85
500	2.35
650 max.	3.85

Articles Admitted	Required Customs Form/Endorsement
Business correspondence, commercial papers, and documents.	No form required. Endorse item clearly next to mailing label as BUSINESS PAPERS.
Merchandise samples without commercial value, microfilm, microfiche, and private letters.	PS Form 2976, <i>Customs — CN 22 and Sender's Declaration</i> .
Merchandise, advertising materials, and all articles subject to customs duty.	PS Form 2976-A, <i>Customs Declaration and Dispatch Note CP 72</i> , inside a PS Form 2976-E, <i>Customs Declaration Envelope CP 91</i> .

Size Limits (221.52)

Maximum length: 60 inches

Maximum length and girth combined: 108 inches

Notes:

1. Coins; banknotes; currency notes, including paper money; securities of any kind payable to bearer; traveler's checks; platinum, gold, and silver; precious stones; jewelry; watches; and other valuable articles are prohibited in Express Mail International shipments to Spain.
2. Express Mail International With Guarantee service — which offers a date-certain, postage-refund guarantee — is available to Spain but not to the Canary Islands.

Reciprocal Service Name: Postal Express**Country Code:** ES**Areas Served:**

Entire country, including Canary Islands, Balearic Islands, and Andorra.

Priority Mail International (230) Price Group 5Refer to [Notice 123](#), *Price List*, for the applicable retail, Commercial Base, or Commercial Plus price.**Weight Limit: 44 lbs.****Note:** Ordinary Priority Mail International includes indemnity at no cost based on weight. (See [230](#).)**Priority Mail International — Flat Rate**Flat Rate Envelopes or Small Flat Rate Priced Boxes: The maximum weight is 4 pounds. Refer to [Notice 123](#), *Price List*, for the applicable retail, Commercial Base, or Commercial Plus price.Flat Rate Boxes — Medium and Large: The maximum weight is 20 pounds, or the limit set by the individual country, whichever is less. Refer to [Notice 123](#), *Price List*, for the retail, Commercial Base, or Commercial Plus price.**Insurance (232.92)**Available for **Priority Mail International merchandise parcels** only (see [323.72](#) for markings)

Insured Amount not over	Fee
\$50	\$2.45
100	3.60
200	4.75
300	5.90
400	7.05
500	8.20
600	9.35
650 max.	10.50

Size Limits (231.22)

Maximum length: 60 inches

Maximum length and girth combined: 108 inches

First-Class Mail International (240) Price Group 5For the prices and maximum weights for letters, large envelopes (flats), and postcards, see [Notice 123](#), *Price List*.**Size Limits**Letters: See [241.212](#)Postcards: See [241.221](#)Large Envelopes (Flats): See [241.232](#)**Airmail M-bags (260) — Direct Sack to One Addressee Price Group 5**Refer to [Notice 123](#), *Price List*, for the applicable retail, Commercial Base, or Commercial Plus price.**Weight Limit: 66 lbs.****Matter for the Blind (270)**

Free when sent as First-Class Mail International, First-Class Package International Service, Priority Mail International Flat Rate Envelopes, or Priority Mail International Small Flat Rate Priced Boxes. Weight limit: 4 pounds.

Free when sent as Priority Mail International.

Weight limit: 15 pounds.

First-Class Package International Service (250) Price Group 5For the prices and maximum weights for packages (small packets), see [Notice 123](#), *Price List*.**Size Limits**Packages (Small Packets): See [251.22](#) and [251.23](#).**Extra Services****Certificate of Mailing (313)**

Individual Pieces	Fee
Individual article (PS Form 3817)	\$1.20
Firm mailing books (PS Form 3877), per article listed (minimum 3)	0.44
Duplicate copy of PS Form 3817 or PS Form 3877 (per page)	1.20
Bulk Quantities	Fee
First 1,000 pieces (or fraction thereof)	\$7.05
Each additional 1,000 pieces (or fraction thereof)	0.85
Duplicate copy of PS Form 3606	1.20

COD and Certified **NOT** for International Mail

International Business Reply Service (382)

Fee: Envelopes up to 2 ounces \$1.75; Cards \$1.25

International Postal Money Order (371)

NOT Available

International Reply Coupons (381)

NOT Available for International Mail as of January 27, 2013

Registered Mail (330)

Fee: \$12.95

Maximum Indemnity: \$46.14

Available only for First-Class Mail International, including postcards, Priority Mail International Flat Rate Envelopes, Priority Mail International Small Flat Rate Priced Boxes, and matter for the blind or other physically handicapped persons.

Restricted Delivery (350)

NOT Available for International Mail as of January 27, 2013

Return Receipt (340)

Fee: \$3.50

Available for Registered Mail only.

Sri Lanka

Country Conditions for Mailing

Prohibitions (130)

Coffee products.

Coins; banknotes; currency notes (paper money); traveler's checks; securities payable to bearer; platinum, gold or silver manufactured or not; precious stones; jewelry; and other valuable articles unless sent in insured Priority Mail International parcels.

Fish products—tinned or canned.

Leather goods (handbags, sports goods (volleyballs, footballs, etc.)).

Most foodstuffs and grains (sugar, flour, fruits, and oils).

Paper and writing products (envelopes, ink, pencils, pens, erasers, chalk, etc.).

Radios; tape recording machines and parts thereof.

Textile, apparel, haberdashery, perfume, and cosmetics.

Tobacco products.

Restrictions

No list furnished.

Observations

- Imports into Sri Lanka are restricted not by name but by value and quantity. Any person is eligible to receive gifts other than sarees, suitings, textile, flowers, and flower plants subject to the following provisions:
 - Import does not involve any remittance abroad.
 - Goods are imported bona-fide for personal use.
 - Goods are not in a commercial quantity and not for resale.
 - Import does not involve any abuse of import regulations.
- A license, to be obtained by the addressee in advance, is required for most goods imported by mail. Therefore, senders should ascertain from the addressee before mailing whether the necessary documents are held.
- No license/import permit is required for bona fide gift shipments (excluding saris, clothing or textiles) provided that the value of the shipment including postage and fees, does not exceed R 250 (rupees).

Customs Forms Required (123)

First-Class Mail International items and Priority Mail International Flat Rate Envelopes and Small Flat Rate Priced Boxes:
PS Form 2976 (see 123.61)
Priority Mail International parcels:
PS Form 2976-A inside 2976-E (envelope)

Global Express Guaranteed (210) Price Group 6

Refer to [Notice 123](#), *Price List*, for the applicable retail, Commercial Base, or Commercial Plus price.

Weight Limit: 70 lbs.

Insurance (212.5)

Insured Amount not over	Fee	Insured Amount not over	Fee
\$100	No Fee	For document reconstruction insurance or non-document insurance coverage above \$800, add \$1.00 per \$100 or fraction thereof, up to a maximum of \$2,499 per shipment.	
200	\$1.00		
300	2.00		
400	3.00		
500	4.00		
600	5.00		
700	6.00		
800	7.00		\$2,499 max.

Value Limit (212.1)

The maximum value of a GXG shipment to this country is \$2,499 or a lesser amount if limited by content or value.

Size Limits (211.22)

The surface area of the address side of the item to be mailed must be large enough to completely contain the Global Express Guaranteed Air Waybill/Shipping Invoice (shipping label), postage, endorsement, and any applicable markings. The shipping label is approximately 5.5 inches high and 9.5 inches long.

Maximum length: 46 inches

Maximum width: 35 inches

Maximum height: 46 inches

Maximum length and girth combined: 108 inches

General Conditions for Mailing

See Publication 141, *Global Express Guaranteed Service Guide*, for information about areas served in the destination country, allowable contents, packaging and labeling requirements, tracking and tracing, service standards, and other conditions for mailing.

Express Mail International (220) Price Group 6

Refer to [Notice 123](#), *Price List*, for the applicable retail, Commercial Base, or Commercial Plus price.

Weight Limit: 66 lbs.

Express Mail International — Flat Rate Envelopes and Flat Rate Boxes

Flat Rate Envelopes: The maximum weight is 4 pounds.

Flat Rate Boxes: The maximum weight is 20 pounds.

Refer to [Notice 123](#), *Price List*, for the applicable retail, Commercial Base, or Commercial Plus price.

Insurance (222.8)

Available for **Express Mail International merchandise shipments** only

Insured Amount not over	Fee	Insured Amount not over	Fee
\$200	No Fee	For insurance coverage above \$2,000, add \$1.50 for each \$500 or fraction thereof, up to a maximum of \$5,000 per shipment.	
500	2.35		
1,000	3.85		
1,500	5.35		
2,000	6.85		\$5,000 max.

Articles Admitted	Required Customs Form/Endorsement
Correspondence and business papers.	PS Form 2976, <i>Customs — CN 22 and Sender's Declaration</i> . Endorse item clearly next to mailing label as BUSINESS PAPERS.
Merchandise samples without commercial value.	PS Form 2976, <i>Customs — CN 22 and Sender's Declaration</i> .
Merchandise and all articles subject to customs duty.	PS Form 2976-A, <i>Customs Declaration and Dispatch Note CP 72</i> , inside a PS Form 2976-E, <i>Customs Declaration Envelope CP 91</i> .

Size Limits (221.52)

Maximum length: 36 inches

Maximum length and girth combined: 79 inches

Note:

Coins; banknotes; currency notes, including paper money; securities of any kind payable to bearer; traveler's checks; platinum, gold, and silver; precious stones; jewelry; watches; and other valuable articles are prohibited in Express Mail International shipments to Sri Lanka.

Reciprocal Service Name: EMS**Country Code:** LK**Areas Served:** All**Priority Mail International (230) Price Group 6**

Refer to Notice 123 , <i>Price List</i> , for the applicable retail, Commercial Base, or Commercial Plus price.

Weight Limit: 66 lbs.

Note: Ordinary Priority Mail International includes indemnity at no cost based on weight. (See [230](#).)

Priority Mail International — Flat Rate

Flat Rate Envelopes or Small Flat Rate Priced Boxes: The maximum weight is 4 pounds. Refer to [Notice 123](#), *Price List*, for the applicable retail, Commercial Base, or Commercial Plus price.

Flat Rate Boxes — Medium and Large: The maximum weight is 20 pounds, or the limit set by the individual country, whichever is less. Refer to [Notice 123](#), *Price List*, for the retail, Commercial Base, or Commercial Plus price.

Insurance (232.92)

Available for **Priority Mail International merchandise parcels** only (see [323.72](#) for markings)

Insured Amount not over	Fee
\$35 max.	\$2.45

Size Limits (231.22)

Maximum length: 42 inches

Maximum length and girth combined: 79 inches

First-Class Mail International (240) Price Group 6

For the prices and maximum weights for letters, large envelopes (flats), and postcards, see [Notice 123](#), *Price List*.

Size LimitsLetters: See [241.212](#)Postcards: See [241.221](#)Large Envelopes (Flats): See [241.232](#)**Airmail M-bags (260) —
Direct Sack to One Addressee Price Group 6**

Refer to Notice 123 , <i>Price List</i> , for the applicable retail, Commercial Base, or Commercial Plus price.

Weight Limit: 66 lbs.**Matter for the Blind (270)**

Free when sent as First-Class Mail International, First-Class Package International Service, Priority Mail International Flat Rate Envelopes, or Priority Mail International Small Flat Rate Priced Boxes. Weight limit: 4 pounds.

Free when sent as Priority Mail International.
Weight limit: 15 pounds.

**First-Class Package International
Service (250)**

Price Group 6

For the prices and maximum weights for packages (small packets), see [Notice 123](#), *Price List*.

Size Limits

Packages (Small Packets): See [251.22](#) and [251.23](#).

Extra Services**Certificate of Mailing (313)**

Individual Pieces	Fee
Individual article (PS Form 3817)	\$1.20
Firm mailing books (PS Form 3877), per article listed (minimum 3)	0.44
Duplicate copy of PS Form 3817 or PS Form 3877 (per page)	1.20
Bulk Quantities	Fee
First 1,000 pieces (or fraction thereof)	\$7.05
Each additional 1,000 pieces (or fraction thereof)	0.85
Duplicate copy of PS Form 3606	1.20

COD and Certified

NOT for International Mail

International Business Reply Service (382)

Fee: Envelopes up to 2 ounces \$1.75; Cards \$1.25

International Postal Money Order (371)

NOT Available

International Reply Coupons (381)

NOT Available for International Mail as of January 27, 2013

Registered Mail (330)**Fee:** \$12.95

Maximum Indemnity: \$46.14

Available only for First-Class Mail International, including postcards, Priority Mail International Flat Rate Envelopes, Priority Mail International Small Flat Rate Priced Boxes, and matter for the blind or other physically handicapped persons.

Restricted Delivery (350)

NOT Available for International Mail as of January 27, 2013

Return Receipt (340)**Fee:** \$3.50

Available for Registered Mail only.

Sudan

Country Conditions for Mailing

The Office of Foreign Assets Control (OFAC) of the U.S. Department of the Treasury administers sanctions that restrict the mailing of items to certain destinations and recipients, including a broad sanctions program against Sudan. Prior to mailing any items to Sudan, mailers should refer to IMM 510 or access www.treas.gov/ofac for additional information.

Prohibitions (130)

Arms and their spare parts.

Coins; banknotes; currency notes (paper money); traveler's checks; securities payable to bearer; platinum, gold or silver, manufactured or not; precious stones; jewelry; and other valuable articles.

Liquids, easily liquefiable items, and glass or similarly fragile articles.

Perishable infectious biological substances.

Perishable noninfectious biological substances.

Playing cards.

Radioactive materials.

Seditious literature.

Unginned cotton.

Restrictions

Banknotes greater than 2 Sudanese pounds in value are admitted **ONLY** in registered First-Class Mail International or First-Class Package International Service shipments.

Observations

Used clothing must be accompanied by a health certificate issued by the official health authorities.

Customs Forms Required (123)

First-Class Mail International items and Priority Mail International Flat Rate Envelopes and Small Flat Rate Priced Boxes:

PS Form 2976 (see 123.61)

Priority Mail International parcels:

PS Form 2976-A inside 2976-E (envelope)

Global Express Guaranteed (210)

Not Available

Express Mail International (220) Price Group 7

Refer to [Notice 123](#), *Price List*, for the applicable retail, Commercial Base, or Commercial Plus price.

Weight Limit: 66 lbs.

Express Mail International — Flat Rate Envelopes and Flat Rate Boxes

Flat Rate Envelopes: The maximum weight is 4 pounds.

Flat Rate Boxes: The maximum weight is 20 pounds.

Refer to [Notice 123](#), *Price List*, for the applicable retail, Commercial Base, or Commercial Plus price.

Insurance (222.8)

Note: Express Mail International merchandise insurance is not available to this country. Document reconstruction insurance coverage is provided, at no additional cost, to a maximum of \$100 per shipment. See [222.72](#).

Articles Admitted	Required Customs Form/Endorsement
Correspondence, business papers, computer data, and advertising material.	PS Form 2976, <i>Customs — CN 22 and Sender's Declaration</i> . Endorse item clearly next to mailing label as BUSINESS PAPERS.
Merchandise samples without commercial value and not subject to customs duty.	PS Form 2976, <i>Customs — CN 22 and Sender's Declaration</i> .

Size Limits (221.52)

Maximum length: 36 inches

Maximum length and girth combined: 79 inches

Notes:

1. Merchandise and all articles subject to customs duty are prohibited in Express Mail International shipments.
2. Coins; banknotes; currency notes, including paper money; securities of any kind payable to bearer; traveler's checks; platinum, gold, and silver; precious stones; jewelry; watches; and other valuable articles are prohibited in Express Mail International shipments to Sudan.

Reciprocal Service Name: EMS

Country Code: SD

Areas Served:

Al-Obeid
Dongola
Khartoum
Kosti
Port Sudan
Wad Medani

Priority Mail International (230) Price Group 7

Refer to [Notice 123](#), *Price List*, for the applicable retail, Commercial Base, or Commercial Plus price.

Weight Limit: 44 lbs.

Note: Ordinary Priority Mail International includes indemnity at no cost based on weight. (See [230](#).)

Priority Mail International — Flat Rate

Flat Rate Envelopes or Small Flat Rate Priced Boxes: The maximum weight is 4 pounds. Refer to [Notice 123](#), *Price List*, for the applicable retail, Commercial Base, or Commercial Plus price.

Flat Rate Boxes — Medium and Large: The maximum weight is 20 pounds, or the limit set by the individual country, whichever is less. Refer to [Notice 123](#), *Price List*, for the retail, Commercial Base, or Commercial Plus price.

Insurance (232.92)

NOT Available

Size Limits (231.22)

Maximum length: 42 inches
Maximum length and girth combined: 79 inches

First-Class Mail International (240) Price Group 7

For the prices and maximum weights for letters, large envelopes (flats), and postcards, see [Notice 123](#), *Price List*.

Size Limits

Letters: See [241.212](#)

Postcards: See [241.221](#)

Large Envelopes (Flats): See [241.232](#)

**Airmail M-bags (260) —
Direct Sack to One Addressee**

Price Group 7

Refer to [Notice 123](#), *Price List*, for the applicable retail, Commercial Base, or Commercial Plus price.

Weight Limit: 66 lbs.

Matter for the Blind (270)

Free when sent as First-Class Mail International, First-Class Package International Service, Priority Mail International Flat Rate Envelopes, or Priority Mail International Small Flat Rate Priced Boxes. Weight limit: 4 pounds.

Free when sent as Priority Mail International.

Weight limit: 15 pounds.

First-Class Package International**Service (250)**

Price Group 7

For the prices and maximum weights for packages (small packets), see [Notice 123](#), *Price List*.

Size Limits

Packages (Small Packets): See [251.22](#) and [251.23](#).

Extra Services**Certificate of Mailing (313)**

Individual Pieces	Fee
Individual article (PS Form 3817)	\$1.20
Firm mailing books (PS Form 3877), per article listed (minimum 3)	0.44
Duplicate copy of PS Form 3817 or PS Form 3877 (per page)	1.20
Bulk Quantities	Fee
First 1,000 pieces (or fraction thereof)	\$7.05
Each additional 1,000 pieces (or fraction thereof)	0.85
Duplicate copy of PS Form 3606	1.20

COD and Certified

NOT for International Mail

International Business Reply Service (382)

Fee: Envelopes up to 2 ounces \$1.75; Cards \$1.25

International Postal Money Order (371)

NOT Available

International Reply Coupons (381)

NOT Available for International Mail as of January 27, 2013

Registered Mail (330)

Fee: \$12.95

Maximum Indemnity: \$46.14

Available only for First-Class Mail International, including postcards, Priority Mail International Flat Rate Envelopes, Priority Mail International Small Flat Rate Priced Boxes, and matter for the blind or other physically handicapped persons.

Restricted Delivery (350)

NOT Available for International Mail as of January 27, 2013

Return Receipt (340)

Fee: \$3.50

Available for Registered Mail only.

Suriname

Country Conditions for Mailing

Prohibitions (130)

Coins; banknotes; currency notes (paper money); traveler's checks; platinum, gold, or silver (manufactured or not); precious stones; jewelry; and other valuable articles, unless sent in insured Priority Mail International parcels.

Radioactive materials.

Restrictions

No list furnished.

Observations

None

Customs Forms Required (123)

First-Class Mail International items and Priority Mail International Flat Rate Envelopes and Small Flat Rate Priced Boxes:
PS Form 2976 (see 123.61)
Priority Mail International parcels:
PS Form 2976-A inside 2976-E (envelope)

Global Express Guaranteed (210) Price Group 8

Refer to [Notice 123](#), *Price List*, for the applicable retail, Commercial Base, or Commercial Plus price.
Weight Limit: 70 lbs.

Insurance (212.5)

Insured Amount not over	Fee	Insured Amount not over	Fee
\$100	No Fee	For document reconstruction insurance or non-document insurance coverage above \$800, add \$1.00 per \$100 or fraction thereof, up to a maximum of \$2,499 per shipment.	
200	\$1.00		
300	2.00		
400	3.00		
500	4.00		
600	5.00		
700	6.00		
800	7.00		\$2,499 max.

Value Limit (212.1)

The maximum value of a GXG shipment to this country is \$2,499 or a lesser amount if limited by content or value.

Size Limits (211.22)

The surface area of the address side of the item to be mailed must be large enough to completely contain the Global Express Guaranteed Air Waybill/Shipping Invoice (shipping label), postage, endorsement, and any applicable markings. The shipping label is approximately 5.5 inches high and 9.5 inches long.

Maximum length: 46 inches
Maximum width: 35 inches
Maximum height: 46 inches
Maximum length and girth combined: 108 inches

General Conditions for Mailing

See Publication 141, *Global Express Guaranteed Service Guide*, for information about areas served in the destination country, allowable contents, packaging and labeling requirements, tracking and tracing, service standards, and other conditions for mailing.

Express Mail International (220)

Not Available

Priority Mail International (230) Price Group 9

Refer to [Notice 123](#), *Price List*, for the applicable retail, Commercial Base, or Commercial Plus price.

Weight Limit: 44 lbs.

Note: Ordinary Priority Mail International includes indemnity at no cost based on weight. (See 230.)

Priority Mail International — Flat Rate

Flat Rate Envelopes or Small Flat Rate Priced Boxes: The maximum weight is 4 pounds. Refer to [Notice 123](#), *Price List*, for the applicable retail, Commercial Base, or Commercial Plus price.

Flat Rate Boxes — Medium and Large: The maximum weight is 20 pounds, or the limit set by the individual country, whichever is less. Refer to [Notice 123](#), *Price List*, for the retail, Commercial Base, or Commercial Plus price.

Insurance (232.92)

Available for **Priority Mail International merchandise parcels** only (see 323.72 for markings)

Insured Amount not over	Fee
\$50	\$2.45
100	3.60
200	4.75
300	5.90
400	7.05
500	8.20
535 max.	9.35

Size Limits (231.22)

Maximum length: 42 inches

Maximum length and girth combined: 79 inches

First-Class Mail International (240) Price Group 9

For the prices and maximum weights for letters, large envelopes (flats), and postcards, see [Notice 123](#), *Price List*.

Size Limits

Letters: See 241.212

Postcards: See 241.221

Large Envelopes (Flats): See 241.232

Airmail M-bags (260) —

Direct Sack to One Addressee Price Group 9

Refer to [Notice 123](#), *Price List*, for the applicable retail, Commercial Base, or Commercial Plus price.

Weight Limit: 66 lbs.

Matter for the Blind (270)

Free when sent as First-Class Mail International, First-Class Package International Service, Priority Mail International Flat Rate Envelopes, or Priority Mail International Small Flat Rate Priced Boxes. Weight limit: 4 pounds.

Free when sent as Priority Mail International.

Weight limit: 15 pounds.

First-Class Package International Service (250)

Price Group 9

For the prices and maximum weights for packages (small packets), see [Notice 123](#), *Price List*.

Size Limits

Packages (Small Packets): See [251.22](#) and [251.23](#).

Extra Services

Certificate of Mailing (313)

Individual Pieces	Fee
Individual article (PS Form 3817)	\$1.20
Firm mailing books (PS Form 3877), per article listed (minimum 3)	0.44
Duplicate copy of PS Form 3817 or PS Form 3877 (per page)	1.20
Bulk Quantities	Fee
First 1,000 pieces (or fraction thereof)	\$7.05
Each additional 1,000 pieces (or fraction thereof)	0.85
Duplicate copy of PS Form 3606	1.20

COD and Certified

NOT for International Mail

International Business Reply Service (382)

Fee: Envelopes up to 2 ounces \$1.75; Cards \$1.25

International Postal Money Order (371)

NOT Available

International Reply Coupons (381)

NOT Available for International Mail as of January 27, 2013

Registered Mail (330)

Fee: \$12.95

Maximum Indemnity: \$46.14

Available only for First-Class Mail International, including postcards, Priority Mail International Flat Rate Envelopes, Priority Mail International Small Flat Rate Priced Boxes, and matter for the blind or other physically handicapped persons.

Restricted Delivery (350)

NOT Available for International Mail as of January 27, 2013

Return Receipt (340)

Fee: \$3.50

Available for Registered Mail only.

Swaziland

Country Conditions for Mailing

Prohibitions (130)

Arms; ammunition, and fuses for firearms.
 Butane gas cigarette lighters.
 Cigarettes exceeding 2 kg per thousand pieces.
 Coins, banknotes; currency notes (paper money); securities of any kind payable to bearer; traveler's checks; platinum, gold, and silver (manufactured or not); precious stones; jewelry; and other valuable articles.
 Diamonds or gems (mounted or not), metallic currency, and gold in powder or in nuggets.
 Honey and preparations of honey including "royal jelly," preserves sweetened with honey, and flypaper.
 Perishable infectious biological substances.
 Prison-made goods.
 Radioactive materials.

Restrictions

No list furnished.

Observations

None

Customs Forms Required (123)

First-Class Mail International items and Priority Mail International Flat Rate Envelopes and Small Flat Rate Priced Boxes:
 PS Form 2976 (see 123.61)
 Priority Mail International parcels:
 PS Form 2976-A inside 2976-E (envelope)

Global Express Guaranteed (210) Price Group 4

Refer to [Notice 123](#), *Price List*, for the applicable retail, Commercial Base, or Commercial Plus price.

Weight Limit: 70 lbs.

Insurance (212.5)

Insured Amount not over	Fee	Insured Amount not over	Fee
\$100	No Fee	For document reconstruction insurance or non-document insurance coverage above \$800, add \$1.00 per \$100 or fraction thereof, up to a maximum of \$2,499 per shipment.	
200	\$1.00		
300	2.00		
400	3.00		
500	4.00		
600	5.00		
700	6.00		
800	7.00		\$2,499 max.

Value Limit (212.1)

The maximum value of a GXG shipment to this country is \$2,499 or a lesser amount if limited by content or value.

Size Limits (211.22)

The surface area of the address side of the item to be mailed must be large enough to completely contain the Global Express Guaranteed Air Waybill/Shipping Invoice (shipping label), postage, endorsement, and any applicable markings. The shipping label is approximately 5.5 inches high and 9.5 inches long.

Maximum length: 46 inches
 Maximum width: 35 inches
 Maximum height: 46 inches
 Maximum length and girth combined: 108 inches

General Conditions for Mailing

See Publication 141, *Global Express Guaranteed Service Guide*, for information about areas served in the destination country, allowable contents, packaging and labeling requirements, tracking and tracing, service standards, and other conditions for mailing.

Express Mail International (220) Price Group 7

Refer to [Notice 123](#), *Price List*, for the applicable retail, Commercial Base, or Commercial Plus price.

Weight Limit: 66 lbs.

Express Mail International — Flat Rate Envelopes and Flat Rate Boxes

Flat Rate Envelopes: The maximum weight is 4 pounds.

Flat Rate Boxes: The maximum weight is 20 pounds.

Refer to [Notice 123](#), *Price List*, for the applicable retail, Commercial Base, or Commercial Plus price.

Insurance (222.8)

Available for **Express Mail International merchandise shipments** only

Insured Amount not over	Fee	Insured Amount not over	Fee
\$200	No Fee	For insurance coverage above \$2,000, add \$1.50 for each \$500 or fraction thereof, up to a maximum of \$5,000 per shipment.	
500	2.35		
1,000	3.85		
1,500	5.35		
2,000	6.85		\$5,000 max.

Articles Admitted	Required Customs Form/Endorsement
Correspondence, business papers, and documents.	PS Form 2976, <i>Customs — CN 22 and Sender's Declaration</i> . Endorse item clearly next to mailing label as BUSINESS PAPERS.
Merchandise samples without commercial value.	PS Form 2976, <i>Customs — CN 22 and Sender's Declaration</i> .
Merchandise and all articles subject to customs duty.	PS Form 2976-A, <i>Customs Declaration and Dispatch Note CP 72</i> , inside a PS Form 2976-E, <i>Customs Declaration Envelope CP 91</i> .

Size Limits (221.52)

Maximum length: 36 inches

Maximum length and girth combined: 79 inches

Note:

Coins; banknotes; currency notes, including paper money; securities of any kind payable to bearer; traveler's checks; platinum, gold, and silver; precious stones; jewelry; watches; and other valuable articles are prohibited in Express Mail International shipments to Swaziland.

Reciprocal Service Name: Priority Mail Service**Country Code:** SZ**Areas Served:**

Manzini
Mbabane
Mhlume
Nhlangano
Simunye
Siteki
Tshaneni

Priority Mail International (230) Price Group 7

Refer to Notice 123 , <i>Price List</i> , for the applicable retail, Commercial Base, or Commercial Plus price.

Weight Limit: 44 lbs.

Note: Ordinary Priority Mail International includes indemnity at no cost based on weight. (See [230](#).)

Priority Mail International — Flat Rate

Flat Rate Envelopes or Small Flat Rate Priced Boxes: The maximum weight is 4 pounds. Refer to [Notice 123](#), *Price List*, for the applicable retail, Commercial Base, or Commercial Plus price.

Flat Rate Boxes — Medium and Large: The maximum weight is 20 pounds, or the limit set by the individual country, whichever is less. Refer to [Notice 123](#), *Price List*, for the retail, Commercial Base, or Commercial Plus price.

Insurance (232.92)

Available for **Priority Mail International** merchandise parcels only (see [323.72](#) for markings)

Insured Amount not over	Fee
\$50	\$2.45
100	3.60
200	4.75
300	5.90
400	7.05
500	8.20
560 max.	9.35

Size Limits (231.22)

Maximum length: 42 inches

Maximum length and girth combined: 79 inches

First-Class Mail International (240) Price Group 7

For the prices and maximum weights for letters, large envelopes (flats), and postcards, see [Notice 123](#), *Price List*.

Size Limits

Letters: See [241.212](#)

Postcards: See [241.221](#)

Large Envelopes (Flats): See [241.232](#)

Airmail M-bags (260) —**Direct Sack to One Addressee** Price Group 7

Refer to Notice 123 , <i>Price List</i> , for the applicable retail, Commercial Base, or Commercial Plus price.

Weight Limit: 66 lbs.

Matter for the Blind (270)

Free when sent as First-Class Mail International, First-Class Package International Service, Priority Mail International Flat Rate Envelopes, or Priority Mail International Small Flat Rate Priced Boxes. Weight limit: 4 pounds.

Free when sent as Priority Mail International.

Weight limit: 15 pounds.

First-Class Package International Service (250)

Price Group 7

For the prices and maximum weights for packages (small packets), see [Notice 123](#), *Price List*.

Size Limits

Packages (Small Packets): See [251.22](#) and [251.23](#).

Extra Services**Certificate of Mailing (313)**

Individual Pieces	Fee
Individual article (PS Form 3817)	\$1.20
Firm mailing books (PS Form 3877), per article listed (minimum 3)	0.44
Duplicate copy of PS Form 3817 or PS Form 3877 (per page)	1.20
Bulk Quantities	Fee
First 1,000 pieces (or fraction thereof)	\$7.05
Each additional 1,000 pieces (or fraction thereof)	0.85
Duplicate copy of PS Form 3606	1.20

COD and Certified

NOT for International Mail

International Business Reply Service (382)

Fee: Envelopes up to 2 ounces \$1.75; Cards \$1.25

International Postal Money Order (371)

NOT Available

International Reply Coupons (381)

NOT Available for International Mail as of January 27, 2013

Registered Mail (330)

Fee: \$12.95

Maximum Indemnity: \$46.14

Available only for First-Class Mail International, including postcards, Priority Mail International Flat Rate Envelopes, Priority Mail International Small Flat Rate Priced Boxes, and matter for the blind or other physically handicapped persons.

Restricted Delivery (350)

NOT Available for International Mail as of January 27, 2013

Return Receipt (340)

Fee: \$3.50

Available for Registered Mail only.

Sweden

Country Conditions for Mailing

Prohibitions (130)

Arms and weapons.
Daggers and flick knives.
Firing caps and charged metal cartridges for small arms and artillery fuses.
Human remains.
Live plants and animals.
Lottery tickets and advertisements concerning lotteries.
Radioactive materials.

Restrictions

Addressees in Sweden must obtain prior authorization from the Swedish national food administration to import foodstuffs of animal origin such as meat, sausage, fat, and soups.
Articles of gold or silver must comply with Swedish regulations as to fitness.
Banknotes and coins exceeding 100 Swedish crowns in value, and securities require prior authorization of the Bank of Sweden.
Live bees must be sent direct to the Department of Bee Research of the University of Agricultural Sciences, Lantbruksuniversitetet, Forsöksavdelningen for bin, S-750 07 Uppsala, Sweden.
Pharmaceutical drugs are admitted only by authorized importers.

Observations

1. A parcel may be addressed to a street address or to a post office box. A local telephone number for the addressee should be provided when the item is addressed to a street address and must be provided when the item is addressed to a post office box.
2. For parcels, an invoice, in duplicate, is required for all commercial shipments regardless of value and all personal shipments valued at \$300 or more. The invoices must be affixed to the outside of the parcel or may be enclosed in PS Form 2976-E with the customs declaration.

Customs Forms Required (123)

First-Class Mail International items and Priority Mail International Flat Rate Envelopes and Small Flat Rate Priced Boxes:
PS Form 2976 (see 123.61)
Priority Mail International parcels:
PS Form 2976-A inside 2976-E (envelope)

Global Express Guaranteed (210) Price Group 5

Refer to [Notice 123, Price List](#), for the applicable retail, Commercial Base, or Commercial Plus price.

Weight Limit: 70 lbs.

Insurance (212.5)

Insured Amount not over	Fee	Insured Amount not over	Fee
\$100	No Fee	For document reconstruction insurance or non-document insurance coverage above \$800, add \$1.00 per \$100 or fraction thereof, up to a maximum of \$2,499 per shipment.	
200	\$1.00		
300	2.00		
400	3.00		
500	4.00		
600	5.00		
700	6.00		
800	7.00		\$2,499 max.

Value Limit (212.1)

The maximum value of a GXG shipment to this country is \$2,499 or a lesser amount if limited by content or value.

Size Limits (211.22)

The surface area of the address side of the item to be mailed must be large enough to completely contain the Global Express Guaranteed Air Waybill/Shipping Invoice (shipping label), postage, endorsement, and any applicable markings. The shipping label is approximately 5.5 inches high and 9.5 inches long.
Maximum length: 46 inches
Maximum width: 35 inches
Maximum height: 46 inches
Maximum length and girth combined: 108 inches

General Conditions for Mailing

See Publication 141, *Global Express Guaranteed Service Guide*, for information about areas served in the destination country, allowable contents, packaging and labeling requirements, tracking and tracing, service standards, and other conditions for mailing.

Express Mail International (220) Price Group 5

Refer to [Notice 123, Price List](#), for the applicable retail, Commercial Base, or Commercial Plus price.

Weight Limit: 66 lbs.

Express Mail International — Flat Rate Envelopes and Flat Rate Boxes

Flat Rate Envelopes: The maximum weight is 4 pounds.

Flat Rate Boxes: The maximum weight is 20 pounds.

Refer to [Notice 123, Price List](#), for the applicable retail, Commercial Base, or Commercial Plus price.

Insurance (222.8)

Available for **Express Mail International merchandise shipments only**

Insured Amount not over	Fee
\$100	No Fee
200	\$0.85
500	2.35
650 max.	3.85

Articles Admitted	Required Customs Form/Endorsement
Business correspondence, commercial papers, and documents.	No form required. Endorse item clearly next to mailing label as BUSINESS PAPERS.
Merchandise samples without commercial value.	PS Form 2976, <i>Customs — CN 22 and Sender's Declaration</i> .
Merchandise and all articles subject to customs duty.	PS Form 2976-A, <i>Customs Declaration and Dispatch Note CP 72</i> , inside a PS Form 2976-E, <i>Customs Declaration Envelope CP 91</i> . An invoice, in duplicate, is required for all commercial shipments regardless of value and all personal shipments valued at \$300 or more. The invoices must be either affixed to the outside of the parcel or enclosed in PS Form 2976-E with the customs declaration.

Size Limits (221.52)

Maximum length: 60 inches

Maximum length and girth combined: 108 inches

Notes:

1. An invoice, in duplicate, is required for all commercial shipments regardless of value and for all personal shipments valued at \$300 or more. The invoices must be either affixed to the outside of the parcel or enclosed in PS Form 2976-E with the customs declaration.
2. Arms, weapons, and human remains are prohibited.
3. Coins; banknotes; currency notes, including paper money; securities of any kind payable to bearer; traveler's checks; platinum, gold, and silver; precious stones; jewelry; watches; and other valuable articles are prohibited in Express Mail International shipments to Sweden.
4. An Express Mail International shipment may be addressed to a street address or to a post office box. A local telephone number for the addressee should be provided when the item is addressed to a street address and must be provided when the item is addressed to a post office box.

Reciprocal Service Name: There is no reciprocal service.

Country Code: SE

Areas Served: All

Priority Mail International (230) Price Group 5

Refer to [Notice 123](#), *Price List*, for the applicable retail, Commercial Base, or Commercial Plus price.

Weight Limit: 66 lbs.

Note: Ordinary Priority Mail International includes indemnity at no cost based on weight. (See 230.)

Priority Mail International — Flat Rate

Flat Rate Envelopes or Small Flat Rate Priced Boxes: The maximum weight is 4 pounds. Refer to [Notice 123](#), *Price List*, for the applicable retail, Commercial Base, or Commercial Plus price.

Flat Rate Boxes — Medium and Large: The maximum weight is 20 pounds, or the limit set by the individual country, whichever is less. Refer to [Notice 123](#), *Price List*, for the retail, Commercial Base, or Commercial Plus price.

Insurance (232.92)

Available for **Priority Mail International merchandise parcels** only (see [323.72](#) for markings)

Insured Amount not over	Fee
\$50	\$2.45
100	3.60
200	4.75
300	5.90
400	7.05
500	8.20
600	9.35
650 max.	10.50

Size Limits (231.22)

Maximum length: 60 inches

Maximum length and girth combined: 108 inches

First-Class Mail International (240) Price Group 5

For the prices and maximum weights for letters, large envelopes (flats), and postcards, see [Notice 123](#), *Price List*.

Size LimitsLetters: See [241.212](#)Postcards: See [241.221](#)Large Envelopes (Flats): See [241.232](#)**Airmail M-bags (260) —****Direct Sack to One Addressee**

Price Group 5

Refer to [Notice 123](#), *Price List*, for the applicable retail, Commercial Base, or Commercial Plus price.

Weight Limit: 66 lbs.

Matter for the Blind (270)

Free when sent as First-Class Mail International, First-Class Package International Service, Priority Mail International Flat Rate Envelopes, or Priority Mail International Small Flat Rate Priced Boxes. Weight limit: 4 pounds.

Free when sent as Priority Mail International.

Weight limit: 15 pounds.

First-Class Package International Service (250)

Price Group 5

For the prices and maximum weights for packages (small packets), see [Notice 123](#), *Price List*.

Size Limits

Packages (Small Packets): See [251.22](#) and [251.23](#).

Extra Services**Certificate of Mailing (313)**

Individual Pieces	Fee
Individual article (PS Form 3817)	\$1.20
Firm mailing books (PS Form 3877), per article listed (minimum 3)	0.44
Duplicate copy of PS Form 3817 or PS Form 3877 (per page)	1.20
Bulk Quantities	Fee
First 1,000 pieces (or fraction thereof)	\$7.05
Each additional 1,000 pieces (or fraction thereof)	0.85
Duplicate copy of PS Form 3606	1.20

COD and Certified

NOT for International Mail

International Business Reply Service (382)

Fee: Envelopes up to 2 ounces \$1.75; Cards \$1.25

International Postal Money Order (371)

NOT Available

International Reply Coupons (381)

NOT Available for International Mail as of January 27, 2013

Registered Mail (330)

Fee: \$12.95

Maximum Indemnity: \$46.14

Available only for First-Class Mail International, including postcards, Priority Mail International Flat Rate Envelopes, Priority Mail International Small Flat Rate Priced Boxes, and matter for the blind or other physically handicapped persons.

Restricted Delivery (350)

NOT Available for International Mail as of January 27, 2013

Return Receipt (340)

Fee: \$3.50

Available for Registered Mail only.

Switzerland

Country Conditions for Mailing

Prohibitions (130)

Arms and weapons.
 Firing caps and loaded metal cartridges for portable firearms, nonexplosive parts of artillery fuses, flammable films, or articles made of celluloid.
 Human remains.
 Live plants and animals.
 Lottery tickets and advertisements for lotteries.
 Mini-spies (miniature wireless transmitters).
 Radar detectors.

Restrictions

No list furnished.

Observations

1. A parcel may be addressed to a street address or to a post office box. A local telephone number for the addressee should be provided when the item is addressed to a street address and must be provided when the item is addressed to a post office box.
2. For parcels, an invoice, in duplicate, is required for all commercial shipments regardless of value and all personal shipments valued at \$300 or more. The invoices must be affixed to the outside of the parcel or may be enclosed in PS Form 2976-E with the customs declaration.
3. A letter or card fully prepaid and bearing the same address as that of a Priority Mail International parcel may be tied to or otherwise securely attached to the outside of the parcel in such manner as to prevent its separation therefrom and not to interfere with the address of the parcel. Stamps to cover postage on the parcel must be affixed to the wrapper of the parcel. Stamps to pay postage on the letter must be affixed to the envelope thereof, or in the case of a postcard, to the address side of the card, preferably the upper-right portion. Priority Mail International parcels to which such letters or cards are attached are treated as parcel post.

Customs Forms Required (123)

First-Class Mail International items and Priority Mail International Flat Rate Envelopes and Small Flat Rate Priced Boxes:
 PS Form 2976 (see 123.61)
 Priority Mail International parcels:
 PS Form 2976-A inside 2976-E (envelope)

Global Express Guaranteed (210) Price Group 5

Refer to [Notice 123](#), *Price List*, for the applicable retail, Commercial Base, or Commercial Plus price.

Weight Limit: 70 lbs.

Insurance (212.5)

Insured Amount not over	Fee	Insured Amount not over	Fee
\$100	No Fee	For document reconstruction insurance or non-document insurance coverage above \$800, add \$1.00 per \$100 or fraction thereof, up to a maximum of \$2,499 per shipment.	
200	\$1.00		
300	2.00		
400	3.00		
500	4.00		
600	5.00		
700	6.00		
800	7.00		\$2,499 max.

Value Limit (212.1)

The maximum value of a GXG shipment to this country is \$2,499 or a lesser amount if limited by content or value.

Size Limits (211.22)

The surface area of the address side of the item to be mailed must be large enough to completely contain the Global Express Guaranteed Air Waybill/Shipping Invoice (shipping label), postage, endorsement, and any applicable markings. The shipping label is approximately 5.5 inches high and 9.5 inches long.
 Maximum length: 46 inches
 Maximum width: 35 inches
 Maximum height: 46 inches
 Maximum length and girth combined: 108 inches

General Conditions for Mailing

See Publication 141, *Global Express Guaranteed Service Guide*, for information about areas served in the destination country, allowable contents, packaging and labeling requirements, tracking and tracing, service standards, and other conditions for mailing.

Express Mail International (220) Price Group 5

Refer to [Notice 123](#), *Price List*, for the applicable retail, Commercial Base, or Commercial Plus price.

Weight Limit: 66 lbs.

Express Mail International — Flat Rate Envelopes and Flat Rate Boxes

Flat Rate Envelopes: The maximum weight is 4 pounds.

Flat Rate Boxes: The maximum weight is 20 pounds.

Refer to [Notice 123](#), *Price List*, for the applicable retail, Commercial Base, or Commercial Plus price.

Insurance (222.8)

Available for **Express Mail International merchandise shipments** only

Insured Amount not over	Fee
\$100	No Fee
200	\$0.85
500	2.35
650 max.	3.85

Articles Admitted	Required Customs Form/Endorsement
Business correspondence and commercial papers/documents.	No form required. Endorse item clearly next to mailing label as BUSINESS PAPERS.
Merchandise samples without commercial value.	PS Form 2976, <i>Customs — CN 22 and Sender's Declaration</i> .
Merchandise and all articles subject to customs duty.	PS Form 2976-A, <i>Customs Declaration and Dispatch Note CP 72</i> , inside a PS Form 2976-E, <i>Customs Declaration Envelope CP 91</i> . An invoice, in duplicate, is required for all commercial shipments regardless of value and all personal shipments valued at \$300 or more. The invoices must be either affixed to the outside of the parcel or enclosed in PS Form 2976-E with the customs declaration.

Size Limits (221.52)

Maximum length: 60 inches

Maximum length and girth combined: 108 inches

Notes:

1. An invoice, in duplicate, is required for all commercial shipments regardless of value and for all personal shipments valued at \$300 or more. The invoices must be either affixed to the outside of the parcel or enclosed in PS Form 2976-E with the customs declaration.
2. Arms, weapons, and human remains are prohibited.
3. Coins; banknotes; currency notes, including paper money; securities of any kind payable to bearer; traveler's checks; platinum, gold, and silver; precious stones; jewelry; watches; and other valuable articles are prohibited in Express Mail International shipments to Switzerland.
4. An Express Mail International shipment may be addressed to a street address or to a post office box. A local telephone number for the addressee should be provided when the item is addressed to a street address and must be provided when the item is addressed to a post office box.

Reciprocal Service Name: There is no reciprocal service.

Country Code: CH

Areas Served: All points in Switzerland and Liechtenstein.

Priority Mail International (230) Price Group 5

Refer to [Notice 123](#), *Price List*, for the applicable retail, Commercial Base, or Commercial Plus price.

Weight Limit: 66 lbs.

Note: Ordinary Priority Mail International includes indemnity at no cost based on weight. (See 230.)

Priority Mail International — Flat Rate

Flat Rate Envelopes or Small Flat Rate Priced Boxes: The maximum weight is 4 pounds. Refer to [Notice 123](#), *Price List*, for the applicable retail, Commercial Base, or Commercial Plus price.

Flat Rate Boxes — Medium and Large: The maximum weight is 20 pounds, or the limit set by the individual country, whichever is less. Refer to [Notice 123](#), *Price List*, for the retail, Commercial Base, or Commercial Plus price.

Insurance (232.92)

Available for **Priority Mail International merchandise parcels** only (see [323.72](#) for markings)

Insured Amount not over	Fee
\$50	\$2.45
100	3.60
200	4.75
300	5.90
400	7.05
500	8.20
600	9.35
650 max.	10.50

Size Limits (231.22)

Maximum length: 60 inches

Maximum length and girth combined: 108 inches

First-Class Mail International (240) Price Group 5

For the prices and maximum weights for letters, large envelopes (flats), and postcards, see [Notice 123](#), *Price List*.

Size LimitsLetters: See [241.212](#)Postcards: See [241.221](#)Large Envelopes (Flats): See [241.232](#)**Airmail M-bags (260) —****Direct Sack to One Addressee**

Price Group 5

Refer to [Notice 123](#), *Price List*, for the applicable retail, Commercial Base, or Commercial Plus price.

Weight Limit: 66 lbs.

Matter for the Blind (270)

Free when sent as First-Class Mail International, First-Class Package International Service, Priority Mail International Flat Rate Envelopes, or Priority Mail International Small Flat Rate Priced Boxes. Weight limit: 4 pounds.

Free when sent as Priority Mail International.

Weight limit: 15 pounds.

First-Class Package International Service (250)

Price Group 5

For the prices and maximum weights for packages (small packets), see [Notice 123](#), *Price List*.

Size Limits

Packages (Small Packets): See [251.22](#) and [251.23](#).

Extra Services**Certificate of Mailing (313)**

Individual Pieces	Fee
Individual article (PS Form 3817)	\$1.20
Firm mailing books (PS Form 3877), per article listed (minimum 3)	0.44
Duplicate copy of PS Form 3817 or PS Form 3877 (per page)	1.20
Bulk Quantities	Fee
First 1,000 pieces (or fraction thereof)	\$7.05
Each additional 1,000 pieces (or fraction thereof)	0.85
Duplicate copy of PS Form 3606	1.20

COD and Certified

NOT for International Mail

International Business Reply Service (382)

Fee: Envelopes up to 2 ounces \$1.75; Cards \$1.25

International Postal Money Order (371)

NOT Available

International Reply Coupons (381)

NOT Available for International Mail as of January 27, 2013

Registered Mail (330)

Fee: \$12.95

Maximum Indemnity: \$46.14

Available only for First-Class Mail International, including postcards, Priority Mail International Flat Rate Envelopes, Priority Mail International Small Flat Rate Priced Boxes, and matter for the blind or other physically handicapped persons.

Restricted Delivery (350)

NOT Available for International Mail as of January 27, 2013

Return Receipt (340)

Fee: \$3.50

Available for Registered Mail only.

Syrian Arab Republic (Syria)

Country Conditions for Mailing

Prohibitions (130)

- Butane gas lighters and refills.
- Cigarette paper and machines for manufacturing tobacco or cigarettes.
- Coins; banknotes; currency notes (paper money); securities of any kind payable to bearer; traveler's checks; platinum, gold, and silver (manufactured or not); precious stones; jewelry; and other valuable articles.
- Dietary supplements.
- Footwear of all kinds and parts thereof.
- High-frequency radio receivers (above 100 megacycles).
- Margarine and other kinds of artificial butter and materials for its manufacture.
- Perishable infectious biological substances.
- Perishable noninfectious biological substances.
- Psychotropic substances.
- Radioactive materials.
- Salt.
- Soap, except shaving soap.
- Stockings of all kinds except wool stockings.
- Television equipment.
- Used articles of military clothing.
- Used clothes made of silk or cotton.

Restrictions

All medical preparations must be approved by the Ministry of Health prior to admission, and quantities are limited to 10 packs per shipment.

Observations

1. Mail may be addressed "Syrian Arab Republic" or "Syria."
2. The post office of destination should be written in Arabic if possible, as well as in English.
3. Addressees are required to obtain import licenses for gift shipments exceeding 250 Syrian pounds in value, and for all commercial shipments.

Customs Forms Required (123)

- First-Class Mail International items and Priority Mail International Flat Rate Envelopes and Small Flat Rate Priced Boxes:
 - PS Form 2976 (see 123.61)
- Priority Mail International parcels:
 - PS Form 2976-A inside 2976-E (envelope)

Global Express Guaranteed (210)

Not Available

Express Mail International (220) Price Group 8

Refer to Notice 123 , <i>Price List</i> , for the applicable retail, Commercial Base, or Commercial Plus price.
Weight Limit: 44 lbs.

Express Mail International — Flat Rate Envelopes and Flat Rate Boxes

- Flat Rate Envelopes: The maximum weight is 4 pounds.
- Flat Rate Boxes: The maximum weight is 20 pounds.
- Refer to [Notice 123](#), *Price List*, for the applicable retail, Commercial Base, or Commercial Plus price.

Insurance (222.8)

Available for **Express Mail International merchandise shipments** only

Insured Amount not over	Fee	Insured Amount not over	Fee
\$200	No Fee	For insurance coverage above \$2,000, add \$1.50 for each \$500 or fraction thereof, up to a maximum of \$5,000 per shipment.	
500	2.35		
1,000	3.85		
1,500	5.35		
2,000	6.85		\$5,000 max.

Articles Admitted	Required Customs Form/Endorsement
Correspondence and business papers.	PS Form 2976, <i>Customs — CN 22 and Sender's Declaration</i> . Endorse item clearly next to mailing label as BUSINESS PAPERS.
Merchandise samples without commercial value and not subject to customs duty.	PS Form 2976-A, <i>Customs Declaration and Dispatch Note CP 72</i> , inside a PS Form 2976-E, <i>Customs Declaration Envelope CP 91</i> .
Merchandise and all articles subject to customs duty.	PS Form 2976-A, <i>Customs Declaration and Dispatch Note CP 72</i> , inside a PS Form 2976-E, <i>Customs Declaration Envelope CP 91</i> .

Size Limits (221.52)

- Maximum length: 36 inches
- Maximum length and girth combined: 79 inches

Note:

Coins; banknotes; currency notes, including paper money; securities of any kind payable to bearer; traveler's checks; platinum, gold, and silver; precious stones; jewelry; watches; and other valuable articles are prohibited in Express Mail International shipments to the Syrian Arab Republic.

Reciprocal Service Name: EMS

Country Code: SY

Areas Served: All

Priority Mail International (230) Price Group 8

Refer to Notice 123 , <i>Price List</i> , for the applicable retail, Commercial Base, or Commercial Plus price.
Weight Limit: 70 lbs.

Note: Ordinary Priority Mail International includes indemnity at no cost based on weight. (See 230.)

Priority Mail International — Flat Rate

- Flat Rate Envelopes or Small Flat Rate Priced Boxes: The maximum weight is 4 pounds. Refer to [Notice 123](#), *Price List*, for the applicable retail, Commercial Base, or Commercial Plus price.
- Flat Rate Boxes — Medium and Large: The maximum weight is 20 pounds, or the limit set by the individual country, whichever is less. Refer to [Notice 123](#), *Price List*, for the retail, Commercial Base, or Commercial Plus price.

Insurance (232.92)

NOT Available

Size Limits (231.22)

Maximum length: 42 inches

Maximum length and girth combined: 79 inches

First-Class Mail International (240) Price Group 8For the prices and maximum weights for letters, large envelopes (flats), and postcards, see [Notice 123](#), *Price List*.**Size Limits**Letters: See [241.212](#)Postcards: See [241.221](#)Large Envelopes (Flats): See [241.232](#)**Airmail M-bags (260) —
Direct Sack to One Addressee**

Price Group 8

Refer to [Notice 123](#), *Price List*, for the applicable retail, Commercial Base, or Commercial Plus price.**Weight Limit: 66 lbs.****Matter for the Blind (270)**

Free when sent as First-Class Mail International, First-Class Package International Service, Priority Mail International Flat Rate Envelopes, or Priority Mail International Small Flat Rate Priced Boxes. Weight limit: 4 pounds.

Free when sent as Priority Mail International.

Weight limit: 15 pounds.

**First-Class Package International
Service (250)**

Price Group 8

For the prices and maximum weights for packages (small packets), see [Notice 123](#), *Price List*.**Size Limits**Packages (Small Packets): See [251.22](#) and [251.23](#).**Extra Services****Certificate of Mailing (313)**

Individual Pieces	Fee
Individual article (PS Form 3817)	\$1.20
Firm mailing books (PS Form 3877), per article listed (minimum 3)	0.44
Duplicate copy of PS Form 3817 or PS Form 3877 (per page)	1.20

Bulk Quantities	Fee
First 1,000 pieces (or fraction thereof)	\$7.05
Each additional 1,000 pieces (or fraction thereof)	0.85
Duplicate copy of PS Form 3606	1.20

COD and Certified NOT for International Mail**International Business Reply Service (382)****Fee:** Envelopes up to 2 ounces \$1.75; Cards \$1.25**International Postal Money Order (371)**

NOT Available

International Reply Coupons (381)

NOT Available for International Mail as of January 27, 2013

Registered Mail (330)**Fee:** \$12.95

Maximum Indemnity: \$46.14

Available only for First-Class Mail International, including postcards, Priority Mail International Flat Rate Envelopes, Priority Mail International Small Flat Rate Priced Boxes, and matter for the blind or other physically handicapped persons.

Restricted Delivery (350)

NOT Available for International Mail as of January 27, 2013

Return Receipt (340)**Fee:** \$3.50

Available for Registered Mail only.

Taiwan

Country Conditions for Mailing

Prohibitions (130)

Banknotes in “new Taiwan dollars.”
Cigars, cigarettes, and prepared tobacco.
Coins over one hundred years old.
Extracts, essences, and concentrates of tea.
Radioactive materials.
Sugar, molasses, saccharine, and other sweetening substances.

Restrictions

Addressees must obtain import licenses for all items except (1) gifts not exceeding \$1000 in value for personal or family use, and (2) printed books not exceeding \$1000.

Observations

1. First-Class Mail International or First-Class Package International Service items containing dutiable articles must be registered.
2. Addresses must be complete and written when possible in Chinese characters in addition to English.
3. The Chinese postal authorities recommend the addition of Via Taiwan in the address of articles intended for the Quemoy and Matsu Islands.

Customs Forms Required (123)

First-Class Mail International items and Priority Mail International Flat Rate Envelopes and Small Flat Rate Priced Boxes:
PS Form 2976 (see 123.61)
Priority Mail International parcels:
PS Form 2976-A inside 2976-E (envelope)

Global Express Guaranteed (210) Price Group 3

Refer to [Notice 123](#), *Price List*, for the applicable retail, Commercial Base, or Commercial Plus price.

Weight Limit: 70 lbs.

Insurance (212.5)

Insured Amount not over	Fee	Insured Amount not over	Fee
\$100	No Fee	For document reconstruction insurance or non-document insurance coverage above \$800, add \$1.00 per \$100 or fraction thereof, up to a maximum of \$2,499 per shipment.	
200	\$1.00		
300	2.00		
400	3.00		
500	4.00		
600	5.00		
700	6.00		
800	7.00		\$2,499 max.

Value Limit (212.1)

The maximum value of a GXG shipment to this country is \$2,499 or a lesser amount if limited by content or value.

Size Limits (211.22)

The surface area of the address side of the item to be mailed must be large enough to completely contain the Global Express Guaranteed Air Waybill/Shipping Invoice (shipping label), postage, endorsement, and any applicable markings. The shipping label is approximately 5.5 inches high and 9.5 inches long.

Maximum length: 46 inches
Maximum width: 35 inches
Maximum height: 46 inches
Maximum length and girth combined: 108 inches

General Conditions for Mailing

See Publication 141, *Global Express Guaranteed Service Guide*, for information about areas served in the destination country, allowable contents, packaging and labeling requirements, tracking and tracing, service standards, and other conditions for mailing.

Express Mail International (220) Price Group 6

Refer to [Notice 123](#), *Price List*, for the applicable retail, Commercial Base, or Commercial Plus price.

Weight Limit: 33 lbs.

Express Mail International — Flat Rate Envelopes and Flat Rate Boxes

Flat Rate Envelopes: The maximum weight is 4 pounds.

Flat Rate Boxes: The maximum weight is 20 pounds.

Refer to [Notice 123](#), *Price List*, for the applicable retail, Commercial Base, or Commercial Plus price.

Insurance (222.8)

Available for **Express Mail International merchandise shipments** only

Insured Amount not over	Fee	Insured Amount not over	Fee
\$200	No Fee	For insurance coverage above \$2,000, add \$1.50 for each \$500 or fraction thereof, up to a maximum of \$5,000 per shipment.	
500	2.35		
1,000	3.85		
1,500	5.35		
2,000	6.85		\$5,000 max.

Articles Admitted	Required Customs Form/Endorsement
Business correspondence, commercial papers, and documents.	No form required. Endorse item clearly next to mailing label as BUSINESS PAPERS.
Merchandise samples without commercial value.	PS Form 2976, <i>Customs — CN 22 and Sender's Declaration</i> .
Merchandise and all articles subject to customs duty.	PS Form 2976-A, <i>Customs Declaration and Dispatch Note CP 72</i> , inside a PS Form 2976-E, <i>Customs Declaration Envelope CP 91</i> .

Size Limits (221.52)

Maximum length: 36 inches

Maximum length and girth combined: 79 inches

Note:

Coins; banknotes; currency notes, including paper money; securities of any kind payable to bearer; traveler's checks; platinum, gold, and silver; precious stones; jewelry; watches; and other valuable articles are prohibited in Express Mail International shipments to Taiwan.

Reciprocal Service Name: Speedpost

Country Code: TW

Areas Served: All

Priority Mail International (230) Price Group 6

Refer to Notice 123 , <i>Price List</i> , for the applicable retail, Commercial Base, or Commercial Plus price.

Weight Limit: 44 lbs.

Note: Ordinary Priority Mail International includes indemnity at no cost based on weight. (See [230](#).)

Priority Mail International — Flat Rate

Flat Rate Envelopes or Small Flat Rate Priced Boxes: The maximum weight is 4 pounds. Refer to [Notice 123](#), *Price List*, for the applicable retail, Commercial Base, or Commercial Plus price.

Flat Rate Boxes — Medium and Large: The maximum weight is 20 pounds, or the limit set by the individual country, whichever is less. Refer to [Notice 123](#), *Price List*, for the retail, Commercial Base, or Commercial Plus price.

Insurance (232.92)

Available for **Priority Mail International merchandise parcels** only (see [323.72](#) for markings)

Insured Amount not over	Fee	Insured Amount not over	Fee
\$50	\$2.45	Add \$1.15 for each additional \$100 or fraction of insurance coverage.	
100	3.60		
200	4.75		
300	5.90		
400	7.05		
500	8.20	\$1,350 max.	\$18.55

Size Limits (231.22)

Maximum length: 42 inches

Maximum length and girth combined: 79 inches

First-Class Mail International (240) Price Group 6

For the prices and maximum weights for letters, large envelopes (flats), and postcards, see [Notice 123](#), *Price List*.

Size Limits

Letters: See [241.212](#)

Postcards: See [241.221](#)

Large Envelopes (Flats): See [241.232](#)

**Airmail M-bags (260) —
Direct Sack to One Addressee** Price Group 6

Refer to Notice 123 , <i>Price List</i> , for the applicable retail, Commercial Base, or Commercial Plus price.

Weight Limit: 66 lbs.

Matter for the Blind (270)

Free when sent as First-Class Mail International, First-Class Package International Service, Priority Mail International Flat Rate Envelopes, or Priority Mail International Small Flat Rate Priced Boxes. Weight limit: 4 pounds.

Free when sent as Priority Mail International.

Weight limit: 15 pounds.

**First-Class Package International
Service (250)** Price Group 6

For the prices and maximum weights for packages (small packets), see [Notice 123](#), *Price List*.

Size Limits

Packages (Small Packets): See [251.22](#) and [251.23](#).

Extra Services**Certificate of Mailing (313)**

Individual Pieces	Fee
Individual article (PS Form 3817)	\$1.20
Firm mailing books (PS Form 3877), per article listed (minimum 3)	0.44
Duplicate copy of PS Form 3817 or PS Form 3877 (per page)	1.20
Bulk Quantities	Fee
First 1,000 pieces (or fraction thereof)	\$7.05
Each additional 1,000 pieces (or fraction thereof)	0.85
Duplicate copy of PS Form 3606	1.20

COD and Certified NOT for International Mail**International Business Reply Service (382)**

Fee: Envelopes up to 2 ounces \$1.75; Cards \$1.25

International Postal Money Order (371)

NOT Available

International Reply Coupons (381)

NOT Available for International Mail as of January 27, 2013

Registered Mail (330)

Fee: \$12.95

Maximum Indemnity: \$46.14

Available only for First-Class Mail International, including postcards, Priority Mail International Flat Rate Envelopes, Priority Mail International Small Flat Rate Priced Boxes, and matter for the blind or other physically handicapped persons.

Restricted Delivery (350)

NOT Available for International Mail as of January 27, 2013

Return Receipt (340)

Fee: \$3.50

Available for Registered Mail only.

Tajikistan

Country Conditions for Mailing

Prohibitions (130)

Coins; bank notes; currency notes (paper money); securities of any kind payable to bearer; traveler's checks; platinum, gold, or silver (manufactured or not); precious stones, jewelry; and other valuable articles.

Perishable infectious biological substances.

Perishable noninfectious biological substances.

Radioactive materials.

Restrictions Restrictions

None furnished.

Observations

None

Customs Forms Required (123)

First-Class Mail International items and Priority Mail

International Flat Rate Envelopes and Small Flat Rate Priced

Boxes:

PS Form 2976 (see 123.61)

Priority Mail International parcels:

PS Form 2976-A inside 2976-E (envelope)

Global Express Guaranteed (210)

Not Available

Express Mail International (220) Price Group 6

Refer to [Notice 123](#), *Price List*, for the applicable retail, Commercial Base, or Commercial Plus price.

Weight Limit: 66 lbs.

Express Mail International — Flat Rate Envelopes and Flat Rate Boxes

Flat Rate Envelopes: The maximum weight is 4 pounds.

Flat Rate Boxes: The maximum weight is 20 pounds.

Refer to [Notice 123](#), *Price List*, for the applicable retail, Commercial Base, or Commercial Plus price.

Insurance (222.8)

Available for **Express Mail International merchandise shipments** only

Insured Amount not over	Fee	Insured Amount not over	Fee
\$200	No Fee	For insurance coverage above \$2,000, add \$1.50 for each \$500 or fraction thereof, up to a maximum of \$5,000 per shipment.	
500	2.35		
1,000	3.85		
1,500	5.35		
2,000	6.85	\$5,000 max.	\$15.85

Articles Admitted	Required Customs Form/Endorsement
Correspondence, business papers, and documents.	PS Form 2976, <i>Customs — CN 22 and Sender's Declaration</i> . Endorse item clearly next to mailing label as BUSINESS PAPERS.
Merchandise samples without commercial value.	PS Form 2976-A, <i>Customs Declaration and Dispatch Note CP 72</i> , inside a PS Form 2976-E, <i>Customs Declaration Envelope CP 91</i> .
Merchandise and all articles subject to customs duty.	PS Form 2976-A, <i>Customs Declaration and Dispatch Note CP 72</i> , inside a PS Form 2976-E, <i>Customs Declaration Envelope CP 91</i> .

Size Limits (221.52)

Maximum length: 36 inches

Maximum length and girth combined: 79 inches

Notes:

- Addressees are required to obtain import licenses/permits to receive most goods.
- Coins; banknotes; currency notes, including paper money; securities of any kind payable to bearer; traveler's checks; platinum, gold, and silver; precious stones; jewelry; watches; and other valuable articles are prohibited in Express Mail International shipments to Tajikistan.

Reciprocal Service Name: EMS

Country Code: TJ

Areas Served

Express Mail International is available **only** to the following locations:

Dushanbe
Khojend
Khorog
Kurgan-Tyube

Priority Mail International (230) Price Group 6

Refer to [Notice 123](#), *Price List*, for the applicable retail, Commercial Base, or Commercial Plus price.

Weight Limit: 66 lbs.

Note: Ordinary Priority Mail International includes indemnity at no cost based on weight. (See 230.)

Priority Mail International — Flat Rate

Flat Rate Envelopes or Small Flat Rate Priced Boxes: The maximum weight is 4 pounds. Refer to [Notice 123](#), *Price List*, for the applicable retail, Commercial Base, or Commercial Plus price.

Flat Rate Boxes — Medium and Large: The maximum weight is 20 pounds, or the limit set by the individual country, whichever is less. Refer to [Notice 123](#), *Price List*, for the retail, Commercial Base, or Commercial Plus price.

Insurance (232.92)

Available for **Priority Mail International merchandise parcels** only (see [323.72](#) for markings)

Insured Amount not over	Fee	Insured Amount not over	Fee
\$50	\$2.45		
100	3.60	Add \$1.15 for each additional \$100 or fraction of insurance coverage.	
200	4.75		
300	5.90		
400	7.05		
500	8.20	\$5,000 max.	\$59.95

Size Limits (231.22)

Maximum length: 42 inches

Maximum length and girth combined: 79 inches

First-Class Mail International (240) Price Group 6

For the prices and maximum weights for letters, large envelopes (flats), and postcards, see [Notice 123](#), *Price List*.

Size Limits

Letters: See [241.212](#)

Postcards: See [241.221](#)

Large Envelopes (Flats): See [241.232](#)

Airmail M-bags (260) —**Direct Sack to One Addressee** Price Group 6

Refer to [Notice 123](#), *Price List*, for the applicable retail, Commercial Base, or Commercial Plus price.

Weight Limit: 66 lbs.

Matter for the Blind (270)

Free when sent as First-Class Mail International, First-Class Package International Service, Priority Mail International Flat Rate Envelopes, or Priority Mail International Small Flat Rate Priced Boxes. Weight limit: 4 pounds.

Free when sent as Priority Mail International.

Weight limit: 15 pounds.

First-Class Package International**Service (250)**

Price Group 6

For the prices and maximum weights for packages (small packets), see [Notice 123](#), *Price List*.

Size Limits

Packages (Small Packets): See [251.22](#) and [251.23](#).

Extra Services**Certificate of Mailing (313)**

Individual Pieces	Fee
Individual article (PS Form 3817)	\$1.20
Firm mailing books (PS Form 3877), per article listed (minimum 3)	0.44
Duplicate copy of PS Form 3817 or PS Form 3877 (per page)	1.20
Bulk Quantities	Fee
First 1,000 pieces (or fraction thereof)	\$7.05
Each additional 1,000 pieces (or fraction thereof)	0.85
Duplicate copy of PS Form 3606	1.20

COD and Certified

NOT for International Mail

International Business Reply Service (382)

Fee: Envelopes up to 2 ounces \$1.75; Cards \$1.25

International Postal Money Order (371)

NOT Available

International Reply Coupons (381)

NOT Available for International Mail as of January 27, 2013

Registered Mail (330)

Fee: \$12.95

Maximum Indemnity: \$46.14

Available only for First-Class Mail International, including postcards, Priority Mail International Flat Rate Envelopes, Priority Mail International Small Flat Rate Priced Boxes, and matter for the blind or other physically handicapped persons.

Restricted Delivery (350)

NOT Available for International Mail as of January 27, 2013

Return Receipt (340)

Fee: \$3.50

Available for Registered Mail only.

Tanzania

Country Conditions for Mailing

Prohibitions (130)

Coins; banknotes; currency notes (paper money); securities of any kind payable to bearer; traveler's checks; platinum, gold, and silver (manufactured or not); precious stones; jewelry; and other valuable articles.

Firearms and ammunition of all types except under license.

Japanese shaving brushes.

Lottery tickets and advertisements concerning lotteries.

Perishable infectious biological substances.

Radioactive materials.

Restrictions

Coins must not exceed 100 shillings in value and must be sent in registered First-Class Mail International or First-Class Package International Service shipments.

Observations

- Many types of merchandise intended for resale require authorization to import from the Ministry of Commerce and Cooperatives at Dar es Salaam.
- Mailers should be assured that the addressees have such a permit or can obtain one if needed.

Customs Forms Required (123)

First-Class Mail International items and Priority Mail International Flat Rate Envelopes and Small Flat Rate Priced Boxes:

PS Form 2976 (see 123.61)

Priority Mail International parcels:

PS Form 2976-A inside 2976-E (envelope)

Global Express Guaranteed (210) Price Group 4

Refer to [Notice 123](#), *Price List*, for the applicable retail, Commercial Base, or Commercial Plus price.

Weight Limit: 70 lbs.

Insurance (212.5)

Insured Amount not over	Fee	Insured Amount not over	Fee
\$100	No Fee	For document reconstruction insurance or non-document insurance coverage above \$800, add \$1.00 per \$100 or fraction thereof, up to a maximum of \$2,499 per shipment.	
200	\$1.00		
300	2.00		
400	3.00		
500	4.00		
600	5.00		
700	6.00		
800	7.00		\$2,499 max.

Value Limit (212.1)

The maximum value of a GXG shipment to this country is \$2,499 or a lesser amount if limited by content or value.

Size Limits (211.22)

The surface area of the address side of the item to be mailed must be large enough to completely contain the Global Express Guaranteed Air Waybill/Shipping Invoice (shipping label), postage, endorsement, and any applicable markings. The shipping label is approximately 5.5 inches high and 9.5 inches long.

Maximum length: 46 inches

Maximum width: 35 inches

Maximum height: 46 inches

Maximum length and girth combined: 108 inches

General Conditions for Mailing

See Publication 141, *Global Express Guaranteed Service Guide*, for information about areas served in the destination country, allowable contents, packaging and labeling requirements, tracking and tracing, service standards, and other conditions for mailing.

Express Mail International (220) Price Group 7

Refer to [Notice 123](#), *Price List*, for the applicable retail, Commercial Base, or Commercial Plus price.

Weight Limit: 66 lbs.

Express Mail International — Flat Rate Envelopes and Flat Rate Boxes

Flat Rate Envelopes: The maximum weight is 4 pounds.

Flat Rate Boxes: The maximum weight is 20 pounds.

Refer to [Notice 123](#), *Price List*, for the applicable retail, Commercial Base, or Commercial Plus price.

Insurance (222.8)

Available for **Express Mail International merchandise shipments** only

Insured Amount not over	Fee	Insured Amount not over	Fee
\$200	No Fee	For insurance coverage above \$2,000, add \$1.50 for each \$500 or fraction thereof, up to a maximum of \$5,000 per shipment.	
500	2.35		
1,000	3.85		
1,500	5.35		
2,000	6.85		\$5,000 max.

Articles Admitted	Required Customs Form/Endorsement
Correspondence, business papers, and documents.	No form required. Endorse item clearly next to mailing label as BUSINESS PAPERS.
Merchandise samples without commercial value.	PS Form 2976-A, <i>Customs Declaration and Dispatch Note CP 72</i> , inside a PS Form 2976-E, <i>Customs Declaration Envelope CP 91</i> .
Merchandise and all articles subject to customs duty.	PS Form 2976-A, <i>Customs Declaration and Dispatch Note CP 72</i> , inside a PS Form 2976-E, <i>Customs Declaration Envelope CP 91</i> .

Size Limits (221.52)

Maximum length: 36 inches

Maximum length and girth combined: 79 inches

Note:

Coins; banknotes; currency notes, including paper money; securities of any kind payable to bearer; traveler's checks; platinum, gold, and silver; precious stones; jewelry; watches; and other valuable articles are prohibited in Express Mail International shipments to Tanzania.

Reciprocal Service Name: EMS

Country Code: TZ

Areas Served:

Arusha	Moshi
Bukoba	Musoma
Dar es Salaam	Mwanza
Dodoma	Shinyanga
Iringa	Songea
Mbeya	Tanga
Morogoro	Zanzibar

Priority Mail International (230) Price Group 7

Refer to [Notice 123, Price List](#), for the applicable retail, Commercial Base, or Commercial Plus price.

Weight Limit: 66 lbs.

Note: Ordinary Priority Mail International includes indemnity at no cost based on weight. (See [230](#).)

Priority Mail International — Flat Rate

Flat Rate Envelopes or Small Flat Rate Priced Boxes: The maximum weight is 4 pounds. Refer to [Notice 123, Price List](#), for the applicable retail, Commercial Base, or Commercial Plus price.

Flat Rate Boxes — Medium and Large: The maximum weight is 20 pounds, or the limit set by the individual country, whichever is less. Refer to [Notice 123, Price List](#), for the retail, Commercial Base, or Commercial Plus price.

Insurance (232.92)

Available for **Priority Mail International merchandise parcels** only (see [323.72](#) for markings)

Insured Amount not over	Fee
\$50	\$2.45
100	3.60
200	4.75
248 max.	5.90

Size Limits (231.22)

Maximum length: 42 inches

Maximum length and girth combined: 79 inches

First-Class Mail International (240) Price Group 7

For the prices and maximum weights for letters, large envelopes (flats), and postcards, see [Notice 123, Price List](#).

Size Limits

Letters: See [241.212](#)

Postcards: See [241.221](#)

Large Envelopes (Flats): See [241.232](#)

**Airmail M-bags (260) —
Direct Sack to One Addressee** Price Group 7

Refer to [Notice 123, Price List](#), for the applicable retail, Commercial Base, or Commercial Plus price.

Weight Limit: 66 lbs.

Matter for the Blind (270)

Free when sent as First-Class Mail International, First-Class Package International Service, Priority Mail International Flat Rate Envelopes, or Priority Mail International Small Flat Rate Priced Boxes. Weight limit: 4 pounds.

Free when sent as Priority Mail International.

Weight limit: 15 pounds.

**First-Class Package International
Service (250)**

Price Group 7

For the prices and maximum weights for packages (small packets), see [Notice 123, Price List](#).

Size Limits

Packages (Small Packets): See [251.22](#) and [251.23](#).

Extra Services**Certificate of Mailing (313)**

Individual Pieces	Fee
Individual article (PS Form 3817)	\$1.20
Firm mailing books (PS Form 3877), per article listed (minimum 3)	0.44
Duplicate copy of PS Form 3817 or PS Form 3877 (per page)	1.20
Bulk Quantities	Fee
First 1,000 pieces (or fraction thereof)	\$7.05
Each additional 1,000 pieces (or fraction thereof)	0.85
Duplicate copy of PS Form 3606	1.20

COD and Certified

NOT for International Mail

International Business Reply Service (382)

Fee: Envelopes up to 2 ounces \$1.75; Cards \$1.25

International Postal Money Order (371)

NOT Available

International Reply Coupons (381)

NOT Available for International Mail as of January 27, 2013

Registered Mail (330)

Fee: \$12.95

Maximum Indemnity: \$46.14

Available only for First-Class Mail International, including postcards, Priority Mail International Flat Rate Envelopes, Priority Mail International Small Flat Rate Priced Boxes, and matter for the blind or other physically handicapped persons.

Restricted Delivery (350)

NOT Available for International Mail as of January 27, 2013

Return Receipt (340)

Fee: \$3.50

Available for Registered Mail only.

Thailand

Country Conditions for Mailing

Prohibitions (130)

Coins; banknotes; currency notes (paper money); traveler's checks; securities payable to bearer; platinum, gold or silver (manufactured or not); precious stones; jewelry; and other valuable articles.

Firing caps and charged metal cartridges for small arms and non-explosive parts of artillery fuses.
Playing cards.

Restrictions

Firearms, air guns, and their accessories, require special authorization from the Government; however, toy air guns for children as well as firearms and air guns kept exclusively as curios may be imported without permit.

Observations

Mail can be addressed directly to refugee camps.

Customs Forms Required (123)

First-Class Mail International items and Priority Mail International Flat Rate Envelopes and Small Flat Rate Priced Boxes:
PS Form 2976 (see 123.61)
Priority Mail International parcels:
PS Form 2976-A inside 2976-E (envelope)

Global Express Guaranteed (210) Price Group 6

Refer to [Notice 123](#), *Price List*, for the applicable retail, Commercial Base, or Commercial Plus price.

Weight Limit: 70 lbs.

Insurance (212.5)

Insured Amount not over	Fee	Insured Amount not over	Fee
\$100	No Fee	For document reconstruction insurance or non-document insurance coverage above \$800, add \$1.00 per \$100 or fraction thereof, up to a maximum of \$2,499 per shipment.	
200	\$1.00		
300	2.00		
400	3.00		
500	4.00		
600	5.00		
700	6.00		
800	7.00		\$2,499 max.

Value Limit (212.1)

The maximum value of a GXG shipment to this country is \$2,499 or a lesser amount if limited by content or value.

Size Limits (211.22)

The surface area of the address side of the item to be mailed must be large enough to completely contain the Global Express Guaranteed Air Waybill/Shipping Invoice (shipping label), postage, endorsement, and any applicable markings. The shipping label is approximately 5.5 inches high and 9.5 inches long.

Maximum length: 46 inches
Maximum width: 35 inches
Maximum height: 46 inches
Maximum length and girth combined: 108 inches

General Conditions for Mailing

See Publication 141, *Global Express Guaranteed Service Guide*, for information about areas served in the destination country, allowable contents, packaging and labeling requirements, tracking and tracing, service standards, and other conditions for mailing.

Express Mail International (220) Price Group 6

Refer to [Notice 123](#), *Price List*, for the applicable retail, Commercial Base, or Commercial Plus price.

Weight Limit: 66 lbs.

Express Mail International — Flat Rate Envelopes and Flat Rate Boxes

Flat Rate Envelopes: The maximum weight is 4 pounds.

Flat Rate Boxes: The maximum weight is 20 pounds.

Refer to [Notice 123](#), *Price List*, for the applicable retail, Commercial Base, or Commercial Plus price.

Insurance (222.8)

Available for **Express Mail International merchandise shipments** only

Insured Amount not over	Fee	Insured Amount not over	Fee
\$200	No Fee	For insurance coverage above \$2,000, add \$1.50 for each \$500 or fraction thereof, up to a maximum of \$5,000 per shipment.	
500	2.35		
1,000	3.85		
1,500	5.35		
2,000	6.85		\$5,000 max.

Articles Admitted	Required Customs Form/Endorsement
Business documents and letters, non-negotiable instruments, computer printouts, and cancelled checks.	No form required. Endorse item clearly next to mailing label as BUSINESS PAPERS.
Merchandise samples without commercial value, microfilm, and microfiche.	PS Form 2976, <i>Customs — CN 22 and Sender's Declaration</i> . Endorse item clearly next to mailing label as SAMPLES.
Merchandise and all articles subject to customs duty.	PS Form 2976-A, <i>Customs Declaration and Dispatch Note CP 72</i> , inside a PS Form 2976-E, <i>Customs Declaration Envelope CP 91</i> . Endorse item clearly next to mailing label as MERCHANDISE.

Size Limits (221.52)

Maximum length: 36 inches

Maximum length and girth combined: 79 inches

Note:

Coins; banknotes; currency notes, including paper money; securities of any kind payable to bearer; traveler's checks; platinum, gold, and silver; precious stones; jewelry; watches; and other valuable articles are prohibited in Express Mail International shipments to Thailand.

Reciprocal Service Name: Express Mail Service

Country Code: TH

Areas Served: All

Priority Mail International (230) Price Group 6

Refer to Notice 123 , <i>Price List</i> , for the applicable retail, Commercial Base, or Commercial Plus price.
Weight Limit: 66 lbs.

Note: Ordinary Priority Mail International includes indemnity at no cost based on weight. (See [230](#).)

Priority Mail International — Flat Rate

Flat Rate Envelopes or Small Flat Rate Priced Boxes: The maximum weight is 4 pounds. Refer to [Notice 123](#), *Price List*, for the applicable retail, Commercial Base, or Commercial Plus price.

Flat Rate Boxes — Medium and Large: The maximum weight is 20 pounds, or the limit set by the individual country, whichever is less. Refer to [Notice 123](#), *Price List*, for the retail, Commercial Base, or Commercial Plus price.

Insurance (232.92)

Available for **Priority Mail International merchandise parcels** only (see [323.72](#) for markings)

Insured Amount not over	Fee	Insured Amount not over	Fee
\$50	\$2.45	Add \$1.15 for each additional \$100 or fraction of insurance coverage.	
100	3.60		
200	4.75		
300	5.90		
400	7.05		
500	8.20	\$1,458 max.	\$19.70

Size Limits (231.22)

Maximum length: 42 inches

Maximum length and girth combined: 79 inches

First-Class Mail International (240) Price Group 6

For the prices and maximum weights for letters, large envelopes (flats), and postcards, see [Notice 123](#), *Price List*.

Size Limits

Letters: See [241.212](#)

Postcards: See [241.221](#)

Large Envelopes (Flats): See [241.232](#)

Airmail M-bags (260) — Direct Sack to One Addressee Price Group 6

Refer to Notice 123 , <i>Price List</i> , for the applicable retail, Commercial Base, or Commercial Plus price.
Weight Limit: 66 lbs.

Matter for the Blind (270)

Free when sent as First-Class Mail International, First-Class Package International Service, Priority Mail International Flat Rate Envelopes, or Priority Mail International Small Flat Rate Priced Boxes. Weight limit: 4 pounds.

Free when sent as Priority Mail International.

Weight limit: 15 pounds.

First-Class Package International Service (250) Price Group 6

For the prices and maximum weights for packages (small packets), see [Notice 123](#), *Price List*.

Size Limits

Packages (Small Packets): See [251.22](#) and [251.23](#).

Extra Services

Certificate of Mailing (313)

Individual Pieces	Fee
Individual article (PS Form 3817)	\$1.20
Firm mailing books (PS Form 3877), per article listed (minimum 3)	0.44
Duplicate copy of PS Form 3817 or PS Form 3877 (per page)	1.20
Bulk Quantities	Fee
First 1,000 pieces (or fraction thereof)	\$7.05
Each additional 1,000 pieces (or fraction thereof)	0.85
Duplicate copy of PS Form 3606	1.20

COD and Certified NOT for International Mail

International Business Reply Service (382)

Fee: Envelopes up to 2 ounces \$1.75; Cards \$1.25

International Postal Money Order (371)

NOT Available

International Reply Coupons (381)

NOT Available for International Mail as of January 27, 2013

Registered Mail (330) Fee: \$12.95

Maximum Indemnity: \$46.14

Available only for First-Class Mail International, including postcards, Priority Mail International Flat Rate Envelopes, Priority Mail International Small Flat Rate Priced Boxes, and matter for the blind or other physically handicapped persons.

Restricted Delivery (350)

NOT Available for International Mail as of January 27, 2013

Return Receipt (340) Fee: \$3.50

Available for Registered Mail only.

Timor-Leste, Democratic Republic of

Country Conditions for Mailing

Prohibitions (130)

No list furnished.

Restrictions

No list furnished.

Observations

None.

Customs Forms Required (123)

First-Class Mail International items and Priority Mail International Flat Rate Envelopes and Small Flat Rate Priced Boxes:
 PS Form 2976 (see 123.61)
 Priority Mail International parcels:
 PS Form 2976-A inside 2976-E (envelope)

Global Express Guaranteed (210) Price Group 6

Refer to [Notice 123](#), *Price List*, for the applicable retail, Commercial Base, or Commercial Plus price.

Weight Limit: 70 lbs.

Insurance (212.5)

Insured Amount not over	Fee	Insured Amount not over	Fee
\$100	No Fee	For document reconstruction insurance or non-document insurance coverage above \$800, add \$1.00 per \$100 or fraction thereof, up to a maximum of \$2,499 per shipment.	
200	\$1.00		
300	2.00		
400	3.00		
500	4.00		
600	5.00		
700	6.00		
800	7.00		\$2,499 max.

Value Limit (212.1)

The maximum value of a GXG shipment to this country is \$2,499 or a lesser amount if limited by content or value.

Size Limits (211.22)

The surface area of the address side of the item to be mailed must be large enough to completely contain the Global Express Guaranteed Air Waybill/Shipping Invoice (shipping label), postage, endorsement, and any applicable markings. The shipping label is approximately 5.5 inches high and 9.5 inches long.

Maximum length: 46 inches

Maximum width: 35 inches

Maximum height: 46 inches

Maximum length and girth combined: 108 inches

General Conditions for Mailing

See Publication 141, *Global Express Guaranteed Service Guide*, for information about areas served in the destination country, allowable contents, packaging and labeling requirements, tracking and tracing, service standards, and other conditions for mailing.

Express Mail International (220)

Not Available

Priority Mail International (230) Price Group 6

Refer to [Notice 123](#), *Price List*, for the applicable retail, Commercial Base, or Commercial Plus price.

Weight Limit: 44 lbs.

Note: Ordinary Priority Mail International includes indemnity at no cost based on weight. (See 230.)

Priority Mail International — Flat Rate

Flat Rate Envelopes or Small Flat Rate Priced Boxes: The maximum weight is 4 pounds. Refer to [Notice 123](#), *Price List*, for the applicable retail, Commercial Base, or Commercial Plus price.

Flat Rate Boxes — Medium and Large: The maximum weight is 20 pounds, or the limit set by the individual country, whichever is less. Refer to [Notice 123](#), *Price List*, for the retail, Commercial Base, or Commercial Plus price.

Insurance (232.92)

NOT Available

Size Limits (231.22)

Maximum length: 42 inches

Maximum length and girth combined: 79 inches

First-Class Mail International (240) Price Group 6

For the prices and maximum weights for letters, large envelopes (flats), and postcards, see [Notice 123](#), *Price List*.

Size Limits

Letters: See [241.212](#)

Postcards: See [241.221](#)

Large Envelopes (Flats): See [241.232](#)

Airmail M-bags (260) —

Direct Sack to One Addressee Price Group 6

Refer to [Notice 123](#), *Price List*, for the applicable retail, Commercial Base, or Commercial Plus price.

Weight Limit: 66 lbs.

Matter for the Blind (270)

Free when sent as First-Class Mail International, First-Class Package International Service, Priority Mail International Flat Rate Envelopes, or Priority Mail International Small Flat Rate Priced Boxes. Weight limit: 4 pounds.

Free when sent as Priority Mail International.

Weight limit: 15 pounds.

First-Class Package International Service (250)

Price Group 6

For the prices and maximum weights for packages (small packets), see [Notice 123](#), *Price List*.

Size Limits

Packages (Small Packets): See [251.22](#) and [251.23](#).

Extra Services**Certificate of Mailing (313)**

Individual Pieces	Fee
Individual article (PS Form 3817)	\$1.20
Firm mailing books (PS Form 3877), per article listed (minimum 3)	0.44
Duplicate copy of PS Form 3817 or PS Form 3877 (per page)	1.20
Bulk Quantities	Fee
First 1,000 pieces (or fraction thereof)	\$7.05
Each additional 1,000 pieces (or fraction thereof)	0.85
Duplicate copy of PS Form 3606	1.20

COD and Certified **NOT** for International Mail

International Business Reply Service (382)

Fee: Envelopes up to 2 ounces \$1.75; Cards \$1.25

International Postal Money Order (371)

NOT Available

International Reply Coupons (381)

NOT Available for International Mail as of January 27, 2013

Registered Mail (330)

Fee: \$12.95

Maximum Indemnity: \$46.14

Available only for First-Class Mail International, including postcards, Priority Mail International Flat Rate Envelopes, Priority Mail International Small Flat Rate Priced Boxes, and matter for the blind or other physically handicapped persons.

Restricted Delivery (350)

NOT Available for International Mail as of January 27, 2013

Return Receipt (340)

Fee: \$3.50

Available for Registered Mail only.

Togo

Country Conditions for Mailing

Prohibitions (130)

Arms, munitions, and war material.
 Articles or advertisements relating to lotteries.
 Banknotes; currency notes; securities payable to bearer; traveler's checks; may only be sent in registered First-Class Mail International or First-Class Package International Service shipments.
 Coins; platinum, gold, or silver (manufactured or not); precious stones, jewelry; and other valuable articles.
 Foreign silver coins.
 Poniards, sword-canes, loaded canes, brass knuckles, blackjacks, and all other arms for offense.
 Saccharine and similar products.
 Weights and measures other than those of the decimal metric system.

Restrictions

Hunting arms require prior authorization.
 Medical thermometers must bear the stamp of the Laboratory of Arts and Crafts.

Observations

None

Customs Forms Required (123)

First-Class Mail International items and Priority Mail International Flat Rate Envelopes and Small Flat Rate Priced Boxes:
 PS Form 2976 (see 123.61)
 Priority Mail International parcels:
 PS Form 2976-A inside 2976-E (envelope)

Global Express Guaranteed (210) Price Group 4

Refer to [Notice 123](#), *Price List*, for the applicable retail, Commercial Base, or Commercial Plus price.

Weight Limit: 70 lbs.

Insurance (212.5)

Insured Amount not over	Fee	Insured Amount not over	Fee
\$100	No Fee	For document reconstruction insurance or non-document insurance coverage above \$800, add \$1.00 per \$100 or fraction thereof, up to a maximum of \$2,499 per shipment.	
200	\$1.00		
300	2.00		
400	3.00		
500	4.00		
600	5.00		
700	6.00		
800	7.00		\$2,499 max.

Value Limit (212.1)

The maximum value of a GXG shipment to this country is \$2,499 or a lesser amount if limited by content or value.

Size Limits (211.22)

The surface area of the address side of the item to be mailed must be large enough to completely contain the Global Express Guaranteed Air Waybill/Shipping Invoice (shipping label), postage, endorsement, and any applicable markings. The shipping label is approximately 5.5 inches high and 9.5 inches long.

Maximum length: 46 inches
 Maximum width: 35 inches
 Maximum height: 46 inches
 Maximum length and girth combined: 108 inches

General Conditions for Mailing

See Publication 141, *Global Express Guaranteed Service Guide*, for information about areas served in the destination country, allowable contents, packaging and labeling requirements, tracking and tracing, service standards, and other conditions for mailing.

Express Mail International (220) Price Group 7

Refer to [Notice 123](#), *Price List*, for the applicable retail, Commercial Base, or Commercial Plus price.

Weight Limit: 66 lbs.

Express Mail International — Flat Rate Envelopes and Flat Rate Boxes

Flat Rate Envelopes: The maximum weight is 4 pounds.

Flat Rate Boxes: The maximum weight is 20 pounds.

Refer to [Notice 123](#), *Price List*, for the applicable retail, Commercial Base, or Commercial Plus price.

Insurance (222.8)

Available for **Express Mail International merchandise shipments** only

Insured Amount not over	Fee	Insured Amount not over	Fee
\$200	No Fee	For insurance coverage above \$2,000, add \$1.50 for each \$500 or fraction thereof, up to a maximum of \$5,000 per shipment.	
500	2.35		
1,000	3.85		
1,500	5.35		
2,000	6.85		\$5,000 max.

Articles Admitted	Required Customs Form/Endorsement
Correspondence and business papers.	PS Form 2976, <i>Customs — CN 22 and Sender's Declaration</i> . Endorse item clearly next to mailing label as BUSINESS PAPERS.
Merchandise samples without commercial value	PS Form 2976, <i>Customs — CN 22 and Sender's Declaration</i> .
Merchandise and all articles subject to customs duty.	PS Form 2976-A, <i>Customs Declaration and Dispatch Note CP 72</i> , inside a PS Form 2976-E, <i>Customs Declaration Envelope CP 91</i> . A commercial invoice should be included with all commercial shipments.

Size Limits (221.52)

Maximum length: 36 inches

Maximum length and girth combined: 79 inches

Note:

Coins; banknotes; currency notes, including paper money; securities of any kind payable to bearer; traveler's checks; platinum, gold, and silver; precious stones; jewelry; watches; and other valuable articles are prohibited in Express Mail International shipments to Togo.

Reciprocal Service Name: EMS POSTEXPRESS

Country Code: TG

Areas Served: All

Priority Mail International (230) Price Group 7

Refer to [Notice 123](#), *Price List*, for the applicable retail, Commercial Base, or Commercial Plus price.

Weight Limit: 70 lbs.

Note: Ordinary Priority Mail International includes indemnity at no cost based on weight. (See [230](#).)

Priority Mail International — Flat Rate

Flat Rate Envelopes or Small Flat Rate Priced Boxes: The maximum weight is 4 pounds. Refer to [Notice 123](#), *Price List*, for the applicable retail, Commercial Base, or Commercial Plus price.

Flat Rate Boxes — Medium and Large: The maximum weight is 20 pounds, or the limit set by the individual country, whichever is less. Refer to [Notice 123](#), *Price List*, for the retail, Commercial Base, or Commercial Plus price.

Insurance (232.92) NOT Available**Size Limits (231.22)**

Maximum length: 42 inches

Maximum length and girth combined: 79 inches

First-Class Mail International (240) Price Group 7

For the prices and maximum weights for letters, large envelopes (flats), and postcards, see [Notice 123](#), *Price List*.

Size Limits

Letters: See [241.212](#)

Postcards: See [241.221](#)

Large Envelopes (Flats): See [241.232](#)

Airmail M-bags (260) —**Direct Sack to One Addressee** Price Group 7

Refer to [Notice 123](#), *Price List*, for the applicable retail, Commercial Base, or Commercial Plus price.

Weight Limit: 66 lbs.

Matter for the Blind (270) NOT Available**First-Class Package International Service (250)** Price Group 7

For the prices and maximum weights for packages (small packets), see [Notice 123](#), *Price List*.

Size Limits

Packages (Small Packets): See [251.22](#) and [251.23](#).

Extra Services**Certificate of Mailing (313)**

Individual Pieces	Fee
Individual article (PS Form 3817)	\$1.20
Firm mailing books (PS Form 3877), per article listed (minimum 3)	0.44
Duplicate copy of PS Form 3817 or PS Form 3877 (per page)	1.20
Bulk Quantities	Fee
First 1,000 pieces (or fraction thereof)	\$7.05
Each additional 1,000 pieces (or fraction thereof)	0.85
Duplicate copy of PS Form 3606	1.20

COD and Certified NOT for International Mail**International Business Reply Service (382)**

Fee: Envelopes up to 2 ounces \$1.75; Cards \$1.25

International Postal Money Order (371)

NOT Available

International Reply Coupons (381)

NOT Available for International Mail as of January 27, 2013

Registered Mail (330)

Fee: \$12.95

Maximum Indemnity: \$46.14

Available only for First-Class Mail International, including postcards, Priority Mail International Flat Rate Envelopes, Priority Mail International Small Flat Rate Priced Boxes, and matter for the blind or other physically handicapped persons.

Restricted Delivery (350)

NOT Available for International Mail as of January 27, 2013

Return Receipt (340)

Fee: \$3.50

Available for Registered Mail only.

Tonga

Country Conditions for Mailing

Prohibitions (130)

Firing caps and cartridges for small arms, components of non-explosive artillery fuses.

Perishable infectious biological substances.

Tobacco, cigars, cigarettes, and snuff packages over 11 lbs. or packed with other goods.

Restrictions

No list furnished.

Observations

None

Customs Forms Required (123)

First-Class Mail International items and Priority Mail

International Flat Rate Envelopes and Small Flat Rate Priced Boxes:

PS Form 2976 (see 123.61)

Priority Mail International parcels:

PS Form 2976-A inside 2976-E (envelope)

Global Express Guaranteed (210) Price Group 4

Refer to [Notice 123](#), *Price List*, for the applicable retail, Commercial Base, or Commercial Plus price.

Weight Limit: 70 lbs.

Insurance (212.5)

Insured Amount not over	Fee	Insured Amount not over	Fee
\$100	No Fee	For document reconstruction insurance or non-document insurance coverage above \$800, add \$1.00 per \$100 or fraction thereof, up to a maximum of \$2,499 per shipment.	
200	\$1.00		
300	2.00		
400	3.00		
500	4.00		
600	5.00		
700	6.00		
800	7.00		\$2,499 max.

Value Limit (212.1)

The maximum value of a GXG shipment to this country is \$2,499 or a lesser amount if limited by content or value.

Size Limits (211.22)

The surface area of the address side of the item to be mailed must be large enough to completely contain the Global Express Guaranteed Air Waybill/Shipping Invoice (shipping label), postage, endorsement, and any applicable markings. The shipping label is approximately 5.5 inches high and 9.5 inches long.

Maximum length: 46 inches

Maximum width: 35 inches

Maximum height: 46 inches

Maximum length and girth combined: 108 inches

General Conditions for Mailing

See Publication 141, *Global Express Guaranteed Service Guide*, for information about areas served in the destination country, allowable contents, packaging and labeling requirements, tracking and tracing, service standards, and other conditions for mailing.

Express Mail International (220) Price Group 6

Refer to [Notice 123](#), *Price List*, for the applicable retail, Commercial Base, or Commercial Plus price.

Weight Limit: 66 lbs.

Express Mail International — Flat Rate Envelopes and Flat Rate Boxes

Flat Rate Envelopes: The maximum weight is 4 pounds.

Flat Rate Boxes: The maximum weight is 20 pounds.

Refer to [Notice 123](#), *Price List*, for the applicable retail, Commercial Base, or Commercial Plus price.

Insurance (222.8)

Available for **Express Mail International merchandise shipments** only

Insured Amount not over	Fee	Insured Amount not over	Fee
\$200	No Fee	For insurance coverage above \$2,000, add \$1.50 for each \$500 or fraction thereof, up to a maximum of \$5,000 per shipment.	
500	2.35		
1,000	3.85		
1,500	5.35		
2,000	6.85		\$5,000 max.

Articles Admitted	Required Customs Form/Endorsement
Correspondence, business papers.	PS Form 2976, <i>Customs — CN 22 and Sender's Declaration</i> . Endorse item clearly next to mailing label as BUSINESS PAPERS.
Merchandise samples without commercial value, microfilm, microfiche, and magnetic tapes and discs.	PS Form 2976, <i>Customs — CN 22 and Sender's Declaration</i> .
Merchandise and all articles subject to customs duty.	PS Form 2976-A, <i>Customs Declaration and Dispatch Note CP 72</i> , inside a PS Form 2976-E, <i>Customs Declaration Envelope CP 91</i> .

Size Limits (221.52)

Maximum length: 36 inches

Maximum length and girth combined: 79 inches

Note:

Coins; banknotes; currency notes, including paper money; securities of any kind payable to bearer; traveler's checks; platinum, gold, and silver; precious stones; jewelry; watches; and other valuable articles are prohibited in Express Mail International shipments to Tonga.

Reciprocal Service Name: EMS

Country Code: TO

Areas Served: All

Priority Mail International (230) Price Group 6

Refer to [Notice 123](#), *Price List*, for the applicable retail, Commercial Base, or Commercial Plus price.

Weight Limit: 44 lbs.

Note: Ordinary Priority Mail International includes indemnity at no cost based on weight. (See 230.)

Priority Mail International — Flat Rate

Flat Rate Envelopes or Small Flat Rate Priced Boxes: The maximum weight is 4 pounds. Refer to [Notice 123](#), *Price List*, for the applicable retail, Commercial Base, or Commercial Plus price.

Flat Rate Boxes — Medium and Large: The maximum weight is 20 pounds, or the limit set by the individual country, whichever is less. Refer to [Notice 123](#), *Price List*, for the retail, Commercial Base, or Commercial Plus price.

Insurance (232.92)

Available for **Priority Mail International merchandise parcels** only (see [323.72](#) for markings)

Insured Amount not over	Fee
\$50	\$2.45
100	3.60
200	4.75
300	5.90
400	7.05
500	8.20
515 max.	9.35

Size Limits (231.22)

Maximum length: 42 inches

Maximum length and girth combined: 79 inches

First-Class Mail International (240) Price Group 6

For the prices and maximum weights for letters, large envelopes (flats), and postcards, see [Notice 123](#), *Price List*.

Size Limits

Letters: See [241.212](#)

Postcards: See [241.221](#)

Large Envelopes (Flats): See [241.232](#)

Airmail M-bags (260) —**Direct Sack to One Addressee** Price Group 6

Refer to [Notice 123](#), *Price List*, for the applicable retail, Commercial Base, or Commercial Plus price.

Weight Limit: 66 lbs.

Matter for the Blind (270)

Free when sent as First-Class Mail International, First-Class Package International Service, Priority Mail International Flat Rate Envelopes, or Priority Mail International Small Flat Rate Priced Boxes. Weight limit: 4 pounds.

Free when sent as Priority Mail International.

Weight limit: 15 pounds.

First-Class Package International Service (250)

Price Group 6

For the prices and maximum weights for packages (small packets), see [Notice 123](#), *Price List*.

Size Limits

Packages (Small Packets): See [251.22](#) and [251.23](#).

Extra Services**Certificate of Mailing (313)**

Individual Pieces	Fee
Individual article (PS Form 3817)	\$1.20
Firm mailing books (PS Form 3877), per article listed (minimum 3)	0.44
Duplicate copy of PS Form 3817 or PS Form 3877 (per page)	1.20
Bulk Quantities	Fee
First 1,000 pieces (or fraction thereof)	\$7.05
Each additional 1,000 pieces (or fraction thereof)	0.85
Duplicate copy of PS Form 3606	1.20

COD and Certified

NOT for International Mail

International Business Reply Service (382)

Fee: Envelopes up to 2 ounces \$1.75; Cards \$1.25

International Postal Money Order (371)

NOT Available

International Reply Coupons (381)

NOT Available for International Mail as of January 27, 2013

Registered Mail (330)

Fee: \$12.95

Maximum Indemnity: \$46.14

Available only for First-Class Mail International, including postcards, Priority Mail International Flat Rate Envelopes, Priority Mail International Small Flat Rate Priced Boxes, and matter for the blind or other physically handicapped persons.

Restricted Delivery (350)

NOT Available for International Mail as of January 27, 2013

Return Receipt (340)

Fee: \$3.50

Available for Registered Mail only.

Trinidad and Tobago

Country Conditions for Mailing

Prohibitions (130)

Charged metal caps and cartridges for portable firearms and non-explosive parts of artillery shells.
 Coins exceeding L5 in value, except old coins intended as ornaments.
 Firearms, switchblade knives, and sword-canes.
 Honey.
 Lottery tickets or articles relating to lotteries.
 Perishable infectious biological substances.
 Radioactive materials.

Restrictions

Arms not prohibited, require the permission of the Trinidad police authorities.
 Saccharine requires the permission of the Trinidad health authorities.

Observations

None

Customs Forms Required (123)

First-Class Mail International items and Priority Mail International Flat Rate Envelopes and Small Flat Rate Priced Boxes:
 PS Form 2976 (see 123.61)
 Priority Mail International parcels:
 PS Form 2976-A inside 2976-E (envelope)

Global Express Guaranteed (210) Price Group 7

Refer to Notice 123 , <i>Price List</i> , for the applicable retail, Commercial Base, or Commercial Plus price.
Weight Limit: 70 lbs.

Insurance (212.5)

Insured Amount not over	Fee	Insured Amount not over	Fee
\$100	No Fee	For document reconstruction insurance or non-document insurance coverage above \$800, add \$1.00 per \$100 or fraction thereof, up to a maximum of \$2,499 per shipment.	
200	\$1.00		
300	2.00		
400	3.00		
500	4.00		
600	5.00		
700	6.00		
800	7.00		\$2,499 max.

Value Limit (212.1)

The maximum value of a GXG shipment to this country is \$2,499 or a lesser amount if limited by content or value.

Size Limits (211.22)

The surface area of the address side of the item to be mailed must be large enough to completely contain the Global Express Guaranteed Air Waybill/Shipping Invoice (shipping label), postage, endorsement, and any applicable markings. The shipping label is approximately 5.5 inches high and 9.5 inches long.
 Maximum length: 46 inches
 Maximum width: 35 inches
 Maximum height: 46 inches
 Maximum length and girth combined: 108 inches

Reciprocal Service Name: Express Mail Service (EMS)

Country Code: TT

General Conditions for Mailing

See Publication 141, *Global Express Guaranteed Service Guide*, for information about areas served in the destination country, allowable contents, packaging and labeling requirements, tracking and tracing, service standards, and other conditions for mailing.

Express Mail International (220) Price Group 9

Refer to Notice 123 , <i>Price List</i> , for the applicable retail, Commercial Base, or Commercial Plus price.
Weight Limit: 66 lbs.

Express Mail International — Flat Rate Envelopes and Flat Rate Boxes

Flat Rate Envelopes: The maximum weight is 4 pounds.
 Flat Rate Boxes: The maximum weight is 20 pounds.
 Refer to [Notice 123](#), *Price List*, for the applicable retail, Commercial Base, or Commercial Plus price.

Insurance (222.8)

Available for **Express Mail International merchandise shipments** only

Insured Amount not over	Fee	Insured Amount not over	Fee
\$200	No Fee	For insurance coverage above \$2,000, add \$1.50 for each \$500 or fraction thereof, up to a maximum of \$5,000 per shipment.	
500	2.35		
1,000	3.85		
1,500	5.35		
2,000	6.85		\$5,000 max.

Articles Admitted	Required Customs Form/Endorsement
Correspondence, business papers, computer data, and advertising materials.	PS Form 2976, <i>Customs — CN 22 and Sender's Declaration</i> . Endorse item clearly next to mailing label as BUSINESS PAPERS.
Merchandise samples without commercial value.	PS Form 2976-A, <i>Customs Declaration and Dispatch Note CP 72</i> , inside a PS Form 2976-E, <i>Customs Declaration Envelope CP 91</i> .
Merchandise and all articles subject to customs duty.	PS Form 2976-A, <i>Customs Declaration and Dispatch Note CP 72</i> , inside a PS Form 2976-E, <i>Customs Declaration Envelope CP 91</i> .

Size Limits (221.52)

Maximum length: 36 inches
 Maximum length and girth combined: 79 inches

Note:

Coins; banknotes; currency notes, including paper money; securities of any kind payable to bearer; traveler's checks; platinum, gold, and silver; precious stones; jewelry; watches; and other valuable articles are prohibited in Express Mail International shipments to Trinidad and Tobago.

Areas Served: All

Priority Mail International (230) Price Group 9

Refer to Notice 123 , <i>Price List</i> , for the applicable retail, Commercial Base, or Commercial Plus price.

Weight Limit: 44 lbs.

Note: Ordinary Priority Mail International includes indemnity at no cost based on weight. (See [230](#).)

Priority Mail International — Flat Rate

Flat Rate Envelopes or Small Flat Rate Priced Boxes: The maximum weight is 4 pounds. Refer to [Notice 123](#), *Price List*, for the applicable retail, Commercial Base, or Commercial Plus price.

Flat Rate Boxes — Medium and Large: The maximum weight is 20 pounds, or the limit set by the individual country, whichever is less. Refer to [Notice 123](#), *Price List*, for the retail, Commercial Base, or Commercial Plus price.

Insurance (232.92) NOT Available**Size Limits (231.22)**

Maximum length: 42 inches

Maximum length and girth combined: 79 inches

First-Class Mail International (240) Price Group 9

For the prices and maximum weights for letters, large envelopes (flats), and postcards, see [Notice 123](#), *Price List*.

Size Limits

Letters: See [241.212](#)

Postcards: See [241.221](#)

Large Envelopes (Flats): See [241.232](#)

Airmail M-bags (260) — Direct Sack to One Addressee Price Group 9

Refer to Notice 123 , <i>Price List</i> , for the applicable retail, Commercial Base, or Commercial Plus price.

Weight Limit: 66 lbs.

Matter for the Blind (270)

Free when sent as First-Class Mail International, First-Class Package International Service, Priority Mail International Flat Rate Envelopes, or Priority Mail International Small Flat Rate Priced Boxes. Weight limit: 4 pounds.

Free when sent as Priority Mail International.

Weight limit: 15 pounds.

First-Class Package International Service (250) Price Group 9

For the prices and maximum weights for packages (small packets), see [Notice 123](#), *Price List*.

Size Limits

Packages (Small Packets): See [251.22](#) and [251.23](#).

Extra Services**Certificate of Mailing (313)**

Individual Pieces	Fee
Individual article (PS Form 3817)	\$1.20
Firm mailing books (PS Form 3877), per article listed (minimum 3)	0.44
Duplicate copy of PS Form 3817 or PS Form 3877 (per page)	1.20
Bulk Quantities	Fee
First 1,000 pieces (or fraction thereof)	\$7.05
Each additional 1,000 pieces (or fraction thereof)	0.85
Duplicate copy of PS Form 3606	1.20

COD and Certified NOT for International Mail**International Business Reply Service (382)**

Fee: Envelopes up to 2 ounces \$1.75; Cards \$1.25

International Postal Money Order (371)

Use MO Form MP1

Maximum Amount Available: \$700 **Fee:** \$4.50

Money Order Inquiry: **Fee:** \$5.75

International Reply Coupons (381)

NOT Available for International Mail as of January 27, 2013

Registered Mail (330) **Fee:** \$12.95

Maximum Indemnity: \$46.14

Available only for First-Class Mail International, including postcards, Priority Mail International Flat Rate Envelopes, Priority Mail International Small Flat Rate Priced Boxes, and matter for the blind or other physically handicapped persons.

Restricted Delivery (350) NOT Available for International Mail as of January 27, 2013**Return Receipt (340)** **Fee:** \$3.50

Available for Registered Mail only.

Tristan da Cunha

Country Conditions for Mailing

Prohibitions (130)

Perishable infectious biological substances.
Perishable noninfectious biological substances.

Restrictions

No list furnished.

Observations

None

Customs Forms Required (123)

First-Class Mail International items and Priority Mail International Flat Rate Envelopes and Small Flat Rate Priced Boxes:
PS Form 2976 (see 123.61)
Priority Mail International parcels:
PS Form 2976-A inside 2976-E (envelope)

Global Express Guaranteed (210)

Not Available

Express Mail International (220)

Not Available

Priority Mail International (230) Price Group 7

Refer to Notice 123 , <i>Price List</i> , for the applicable retail, Commercial Base, or Commercial Plus price.
Weight Limit: 22 lbs.

Note: Ordinary Priority Mail International includes indemnity at no cost based on weight. (See 230.)

Priority Mail International — Flat Rate

Flat Rate Envelopes or Small Flat Rate Priced Boxes: The maximum weight is 4 pounds. Refer to [Notice 123](#), *Price List*, for the applicable retail, Commercial Base, or Commercial Plus price.

Flat Rate Boxes — Medium and Large: The maximum weight is 20 pounds, or the limit set by the individual country, whichever is less. Refer to [Notice 123](#), *Price List*, for the retail, Commercial Base, or Commercial Plus price.

Insurance (232.92) NOT Available

Size Limits (231.22)

Maximum length: 42 inches
Maximum length and girth combined: 79 inches

First-Class Mail International (240) Price Group 7

For the prices and maximum weights for letters, large envelopes (flats), and postcards, see [Notice 123](#), *Price List*.

Size Limits

Letters: See [241.212](#)
Postcards: See [241.221](#)
Large Envelopes (Flats): See [241.232](#)

Airmail M-bags (260) — Direct Sack to One Addressee Price Group 7

Refer to Notice 123 , <i>Price List</i> , for the applicable retail, Commercial Base, or Commercial Plus price.
Weight Limit: 66 lbs.

Matter for the Blind (270)

Free when sent as First-Class Mail International, First-Class Package International Service, Priority Mail International Flat Rate Envelopes, or Priority Mail International Small Flat Rate Priced Boxes. Weight limit: 4 pounds.
Free when sent as Priority Mail International.
Weight limit: 15 pounds.

First-Class Package International Service (250) Price Group 7

For the prices and maximum weights for packages (small packets), see [Notice 123](#), *Price List*.

Size Limits

Packages (Small Packets): See [251.22](#) and [251.23](#).

Extra Services

Certificate of Mailing (313)

Individual Pieces	Fee
Individual article (PS Form 3817)	\$1.20
Firm mailing books (PS Form 3877), per article listed (minimum 3)	0.44
Duplicate copy of PS Form 3817 or PS Form 3877 (per page)	1.20
Bulk Quantities	Fee
First 1,000 pieces (or fraction thereof)	\$7.05
Each additional 1,000 pieces (or fraction thereof)	0.85
Duplicate copy of PS Form 3606	1.20

COD and Certified NOT for International Mail

International Business Reply Service (382)

Fee: Envelopes up to 2 ounces \$1.75; Cards \$1.25

International Postal Money Order (371)

NOT Available

International Reply Coupons (381)

NOT Available for International Mail as of January 27, 2013

Registered Mail (330) Fee: \$12.95

Maximum Indemnity: \$46.14
Available only for First-Class Mail International, including postcards, Priority Mail International Flat Rate Envelopes, Priority Mail International Small Flat Rate Priced Boxes, and matter for the blind or other physically handicapped persons.

Restricted Delivery (350)

NOT Available for International Mail as of January 27, 2013

Return Receipt (340) Fee: \$3.50

Available for Registered Mail only.

Tunisia

Country Conditions for Mailing

Prohibitions (130)

Arms of all kinds.

Aspirin, sulfa drugs, and vitamin compounds; chalk; pencils; soap; and detergents containing it; leather and articles of artificial leather; carpets, tapestries, and bed coverings; footwear of rubber or plastic; hosiery of cotton or synthetic fibers, except women's stockings; jewelry made of precious metal or plated with it; household articles of galvanized iron, galvanized steel or aluminum; and nonelectric cooking and heating appliances for household use.

Coins; currency notes (paper money); traveler's checks; securities payable to bearer; platinum, gold or silver, manufactured or not; precious stones; jewelry; and other valuable articles.

Copper coins and obsolete silver coins.

Lottery tickets and advertisements relating to lotteries.

Nursing bottles, nipples, and pacifiers that are not made of pure rubber and marked accordingly, and vulcanized by heat.

Perishable infectious biological substances.

Perishable noninfectious biological substances.

Playing cards.

Radioactive materials.

Saccharine and similar products, except in very small amounts imported as remedies by pharmacies or physicians.

Restrictions

Banknotes require a permit issued by the Tunisian exchange authorities unless imported by a bank.

Hunting and commercial arms may be imported with authorization of the Director of Public Safety.

Manufactured tobaccos, cigars, and cigarettes for personal use of the importer may be admitted up to 10 kilograms per year, subject to authorization of the Tunisian revenue authorities.

Observations

None

Customs Forms Required (123)

First-Class Mail International items and Priority Mail

International Flat Rate Envelopes and Small Flat Rate Priced Boxes:

PS Form 2976 (see 123.61)

Priority Mail International parcels:

PS Form 2976-A inside 2976-E (envelope)

Global Express Guaranteed (210) Price Group 4

Refer to [Notice 123, Price List](#), for the applicable retail, Commercial Base, or Commercial Plus price.

Weight Limit: 70 lbs.

Insurance (212.5)

Insured Amount not over	Fee	Insured Amount not over	Fee
\$100	No Fee	For document reconstruction insurance or non-document insurance coverage above \$800, add \$1.00 per \$100 or fraction thereof, up to a maximum of \$2,499 per shipment.	
200	\$1.00		
300	2.00		
400	3.00		
500	4.00		
600	5.00		
700	6.00		
800	7.00		\$2,499 max.

Value Limit (212.1)

The maximum value of a GXG shipment to this country is \$2,499 or a lesser amount if limited by content or value.

Size Limits (211.22)

The surface area of the address side of the item to be mailed must be large enough to completely contain the Global Express Guaranteed Air Waybill/Shipping Invoice (shipping label), postage, endorsement, and any applicable markings.

The shipping label is approximately 5.5 inches high and 9.5 inches long.

Maximum length: 46 inches

Maximum width: 35 inches

Maximum height: 46 inches

Maximum length and girth combined: 108 inches

General Conditions for Mailing

See Publication 141, *Global Express Guaranteed Service Guide*, for information about areas served in the destination country, allowable contents, packaging and labeling requirements, tracking and tracing, service standards, and other conditions for mailing.

Express Mail International (220) Price Group 8

Refer to [Notice 123, Price List](#), for the applicable retail, Commercial Base, or Commercial Plus price.

Weight Limit: 66 lbs.

Express Mail International — Flat Rate Envelopes and Flat Rate Boxes

Flat Rate Envelopes: The maximum weight is 4 pounds.

Flat Rate Boxes: The maximum weight is 20 pounds.

Refer to [Notice 123, Price List](#), for the applicable retail, Commercial Base, or Commercial Plus price.

Insurance (222.8)

Available for **Express Mail International merchandise shipments** only

Insured Amount not over	Fee	Insured Amount not over	Fee
\$200	No Fee	For insurance coverage above \$2,000, add \$1.50 for each \$500 or fraction thereof, up to a maximum of \$5,000 per shipment.	
500	2.35		
1,000	3.85		
1,500	5.35		
2,000	6.85		\$5,000 max.

Articles Admitted	Required Customs Form/Endorsement
Business correspondence, commercial papers, and documents.	No form required. Endorse item clearly next to mailing label as BUSINESS PAPERS.
Merchandise samples without commercial value.	PS Form 2976, <i>Customs — CN 22 and Sender's Declaration</i> .
Merchandise and all articles subject to customs duty.	PS Form 2976-A, <i>Customs Declaration and Dispatch Note CP 72</i> , inside a PS Form 2976-E, <i>Customs Declaration Envelope CP 91</i> .

Size Limits (221.52)

Maximum length: 36 inches

Maximum length and girth combined: 79 inches

Note:

Coins; banknotes; currency notes, including paper money; securities of any kind payable to bearer; traveler's checks; platinum, gold, and silver; precious stones; jewelry; watches; and other valuable articles are prohibited in Express Mail International shipments to Tunisia.

Reciprocal Service Name: Rapid Post

Country Code: TN

Areas Served:

City	Foreign Postal Code	City	Foreign Postal Code
Ariana	2080	Manouba (la)	2010
Bardo (le)	2000	Marsa (la)	2070
Beja		Medenine	
Ben Arous	2013	Megrine	2033
Ben Arous Sud	2043	Mergrine Chaker	2024
Bizerte		Megrine Riadh	2014
Carthage	2016	Menzah (El)	1004
Cebalat B. Ammar	2032	Monastir	
Cebalat du Mornag	2090	Nabeul	
Cite el Khadra	1003	Oued Ellil	2021
Cite Ettadhamen	2041	Ouerdia (El)	1009
Cite Ettahrir	2042	Omrand (El)	1005
Cite Ezzouhour	2052	Rades 2040	
Den Den	2011	Salambo	2025
Erricala	2044	Sfax	
Essaida	2031	Sidi Bou Said	2026
Ezzahra	2034	Sidi Daoud	2046
Ezzahrouni	2051	Sidi Fathallah	2023
Gabes		Siliana	
Gafsa		Soukra (la)	2036
Goulette (la)	2060	Sousse	
Habibia (El)	2012	Tataouine	
Hammamet		Tozeur	
Hammam Lif	2050	Tunis RP	1000
Jendouba		Tunis Bab Menara	1008
Jerba		Tunis Bab Souika	1006
Kabaria	2053	Tunis Belvedere	1002
Kairouan		Tunis Carthage	2035
Kalaat el Andleus	2022	Tunis el Hafsia	1059
Kasserine		Tunis Hached	1049
Kebili		Tunis Halles	1079
Kef		Tunis Jabbari	1007
Kram (le)	2015	Tunis Reque	1001
Kram Ouest	2089	Tunis Tri Tri	1060
Mahdia		Zaghuan	

Priority Mail International (230) Price Group 8

Refer to Notice 123 , <i>Price List</i> , for the applicable retail, Commercial Base, or Commercial Plus price.
Weight Limit: 66 lbs.

Note: Ordinary Priority Mail International includes indemnity at no cost based on weight. (See [230](#).)

Priority Mail International — Flat Rate

Flat Rate Envelopes or Small Flat Rate Priced Boxes: The maximum weight is 4 pounds. Refer to [Notice 123](#), *Price List*, for the applicable retail, Commercial Base, or Commercial Plus price.

Flat Rate Boxes — Medium and Large: The maximum weight is 20 pounds, or the limit set by the individual country, whichever is less. Refer to [Notice 123](#), *Price List*, for the retail, Commercial Base, or Commercial Plus price.

Insurance (232.92)

Available for **Priority Mail International merchandise parcels** only (see [323.72](#) for markings)

Insured Amount not over	Fee	Insured Amount not over	Fee
\$50	\$2.45	Add \$1.15 for each additional \$100 or fraction of insurance coverage.	
100	3.60		
200	4.75		
300	5.90		
400	7.05		
500	8.20	\$3,834 max.	\$47.30

Size Limits (231.22)

Maximum length: 42 inches

Maximum length and girth combined: 79 inches

First-Class Mail International (240) Price Group 8

For the prices and maximum weights for letters, large envelopes (flats), and postcards, see [Notice 123](#), *Price List*.

Size Limits

Letters: See [241.212](#)

Postcards: See [241.221](#)

Large Envelopes (Flats): See [241.232](#)

Airmail M-bags (260) —**Direct Sack to One Addressee** Price Group 8

Refer to Notice 123 , <i>Price List</i> , for the applicable retail, Commercial Base, or Commercial Plus price.

Weight Limit: 66 lbs.

Matter for the Blind (270)

NOT Available

First-Class Package International Service (250)

Price Group 8

For the prices and maximum weights for packages (small packets), see [Notice 123](#), *Price List*.

Size Limits

Packages (Small Packets): See [251.22](#) and [251.23](#).

Extra Services**Certificate of Mailing (313)**

Individual Pieces	Fee
Individual article (PS Form 3817)	\$1.20
Firm mailing books (PS Form 3877), per article listed (minimum 3)	0.44
Duplicate copy of PS Form 3817 or PS Form 3877 (per page)	1.20
Bulk Quantities	Fee
First 1,000 pieces (or fraction thereof)	\$7.05
Each additional 1,000 pieces (or fraction thereof)	0.85
Duplicate copy of PS Form 3606	1.20

COD and Certified **NOT** for International Mail

International Business Reply Service (382)

Fee: Envelopes up to 2 ounces \$1.75; Cards \$1.25

International Postal Money Order (371)

NOT Available

International Reply Coupons (381)

NOT Available for International Mail as of January 27, 2013

Registered Mail (330)

Fee: \$12.95

Maximum Indemnity: \$46.14

Available only for First-Class Mail International, including postcards, Priority Mail International Flat Rate Envelopes, Priority Mail International Small Flat Rate Priced Boxes, and matter for the blind or other physically handicapped persons.

Restricted Delivery (350)

NOT Available for International Mail as of January 27, 2013

Return Receipt (340)

Fee: \$3.50

Available for Registered Mail only.

Turkey

Country Conditions for Mailing

Prohibitions (130)

- Arms and munitions of war and their accessories.
- Coins; banknotes; traveler's checks; securities payable to bearer; platinum, gold or silver, manufactured or not; precious stones; jewelry; and other valuable articles except in insured Priority Mail International service. Currency notes (paper money) are permitted in insured Priority Mail International or with Registered Mail service.
- Cosmetic products.
- Fish items, canned animal products, cured spiced beef and sausage, edible fresh and dried fruits and vegetables, and other animal and vegetable products.
- Lottery tickets and advertisements relating to lotteries.
- Narcotic substances of all kinds and products containing bonsai (JWH-018) as defined in the "World Drug Report 2011" from the United Nations Office on Drugs and Crime.
- Perishable infectious biological substances.
- Perishable noninfectious biological substances.
- Silver coins and all foreign coins (except gold coins and ancient coins for collections).

Restrictions

- Clinical thermometers must be accompanied by an official certificate of inspection.
- Food supplements and foods for athletes may be sent to Turkey only when a medical report, prescription, or national sportsperson's certificate is enclosed with the item by the addressee.
- Stocks, bonds, and coupons, unless addressed to the Central Bank of the Turkish Republic, require the authorization from the Turkish exchange control authorities.
- The following may be imported only by the Monopoly Administration:
 - The permission of the Turkish authorities is required for the importation of pharmaceutical specialties, except small quantities for medical or veterinary use or samples by physicians.
- The value of gift shipments must not exceed 500 DM.
- Tobacco and its products; cigarette paper and apparatus for making cigarettes; tobacco seed; tea; and playing cards other than children's games.
- Turkish money, as well as checks and drafts expressed in Turkish money, require authorization from the ministry of Finance. If imported without advance permission, such remittances are liable to confiscation.
- Used bedding, linens, clothing, carpets, empty sacks, etc., must be accompanied by a certificate of disinfection.

Observations

1. The value and net weight of each kind of article or goods must be shown on the customs declarations, also the country of origin of the merchandise.
2. Each commercial shipment for Turkey must have enclosed a combined certificate of origin and consular invoice, which must be certified by a chamber of commerce or other trade organization or by a notary public, and be legalized by a Turkish consul.
3. Each commercial shipment of printed matter, such as books, newspapers, or magazines, must likewise be accompanied by an invoice and, except in the case of daily newspapers, by a certificate of origin also.
4. Import license must be obtained for many types of merchandise, and others are subject to import quotas.

Customs Forms Required (123)

- First-Class Mail International items and Priority Mail International Flat Rate Envelopes and Small Flat Rate Priced Boxes:
 - PS Form 2976 (see 123.61)
- Priority Mail International parcels:
 - PS Form 2976-A inside 2976-E (envelope)

Global Express Guaranteed (210) Price Group 6

Refer to Notice 123, Price List , for the applicable retail, Commercial Base, or Commercial Plus price.
Weight Limit: 70 lbs.

Insurance (212.5)

Insured Amount not over	Fee	Insured Amount not over	Fee
\$100	No Fee	For document reconstruction insurance or non-document insurance coverage above \$800, add \$1.00 per \$100 or fraction thereof, up to a maximum of \$2,499 per shipment.	
200	\$1.00		
300	2.00		
400	3.00		
500	4.00		
600	5.00		
700	6.00		
800	7.00		\$2,499 max.

Value Limit (212.1)

The maximum value of a GXG shipment to this country is \$2,499 or a lesser amount if limited by content or value.

Size Limits (211.22)

- The surface area of the address side of the item to be mailed must be large enough to completely contain the Global Express Guaranteed Air Waybill/Shipping Invoice (shipping label), postage, endorsement, and any applicable markings. The shipping label is approximately 5.5 inches high and 9.5 inches long.
- Maximum length: 46 inches
- Maximum width: 35 inches
- Maximum height: 46 inches
- Maximum length and girth combined: 108 inches

General Conditions for Mailing

See Publication 141, *Global Express Guaranteed Service Guide*, for information about areas served in the destination country, allowable contents, packaging and labeling requirements, tracking and tracing, service standards, and other conditions for mailing.

Express Mail International (220) Price Group 4

Refer to Notice 123, Price List , for the applicable retail, Commercial Base, or Commercial Plus price.
Weight Limit: 66 lbs.

Express Mail International — Flat Rate Envelopes and Flat Rate Boxes

- Flat Rate Envelopes: The maximum weight is 4 pounds.
 - Flat Rate Boxes: The maximum weight is 20 pounds.
- Refer to [Notice 123, Price List](#), for the applicable retail, Commercial Base, or Commercial Plus price.

Insurance (222.8)

Available for **Express Mail International merchandise shipments** only

Insured Amount not over	Fee	Insured Amount not over	Fee
\$200	No Fee	For insurance coverage above \$2,000, add \$1.50 for each \$500 or fraction thereof, up to a maximum of \$5,000 per shipment.	
500	2.35		
1,000	3.85		
1,500	5.35		
2,000	6.85		\$5,000 max.

Articles Admitted	Required Customs Form/Endorsement
Business papers and documents.	No form required. Endorse item clearly next to mailing label as BUSINESS PAPERS.
Merchandise samples without commercial value, computer data, and other non-dutiable articles.	PS Form 2976, <i>Customs — CN 22 and Sender's Declaration</i> .
Merchandise, advertising materials, or any articles subject to customs duty.	PS Form 2976-A, <i>Customs Declaration and Dispatch Note CP 72</i> , inside a PS Form 2976-E, <i>Customs Declaration Envelope CP 91</i> .

Size Limits (221.52)

Maximum length: 36 inches
Maximum length and girth combined: 79 inches

Notes:

1. A commercial invoice should be included with all commercial shipments.
2. Coins; banknotes; currency notes, including paper money; securities of any kind payable to bearer; traveler's checks; platinum, gold, and silver; precious stones; jewelry; watches; and other valuable articles are prohibited in Express Mail International shipments to Turkey.

Reciprocal Service Name: Acele Posta Servisi or APS

Country Code: TR

Areas Served: All

Priority Mail International (230) Price Group 4

Refer to Notice 123, Price List , for the applicable retail, Commercial Base, or Commercial Plus price.
Weight Limit: 66 lbs.

Note: Ordinary Priority Mail International includes indemnity at no cost based on weight. (See [230](#).)

Priority Mail International — Flat Rate

Flat Rate Envelopes or Small Flat Rate Priced Boxes: The maximum weight is 4 pounds. Refer to [Notice 123, Price List](#), for the applicable retail, Commercial Base, or Commercial Plus price.

Flat Rate Boxes — Medium and Large: The maximum weight is 20 pounds, or the limit set by the individual country, whichever is less. Refer to [Notice 123, Price List](#), for the retail, Commercial Base, or Commercial Plus price.

Insurance (232.92)

Available for **Priority Mail International merchandise parcels** only (see [323.72](#) for markings)

Insured Amount not over	Fee	Insured Amount not over	Fee
\$50	\$2.45	Add \$1.15 for each additional \$100 or fraction of insurance coverage.	
100	3.60		
200	4.75		
300	5.90		
400	7.05		
500	8.20		\$952 max.

Size Limits (231.22)

Maximum length: 42 inches
Maximum length and girth combined: 79 inches

First-Class Mail International (240) Price Group 4

For the prices and maximum weights for letters, large envelopes (flats), and postcards, see [Notice 123, Price List](#).

Size Limits

Letters: See [241.212](#)
Postcards: See [241.221](#)
Large Envelopes (Flats): See [241.232](#)

Airmail M-bags (260) — Direct Sack to One Addressee Price Group 4

Refer to Notice 123, Price List , for the applicable retail, Commercial Base, or Commercial Plus price.
Weight Limit: 66 lbs.

Matter for the Blind (270)

Free when sent as First-Class Mail International, First-Class Package International Service, Priority Mail International Flat Rate Envelopes, or Priority Mail International Small Flat Rate Priced Boxes. Weight limit: 4 pounds.
Free when sent as Priority Mail International.
Weight limit: 15 pounds.

First-Class Package International Service (250) Price Group 4

For the prices and maximum weights for packages (small packets), see [Notice 123, Price List](#).

Size Limits

Packages (Small Packets): See [251.22](#) and [251.23](#).

Extra Services

Certificate of Mailing (313)

Individual Pieces	Fee
Individual article (PS Form 3817)	\$1.20
Firm mailing books (PS Form 3877), per article listed (minimum 3)	0.44
Duplicate copy of PS Form 3817 or PS Form 3877 (per page)	1.20
Bulk Quantities	Fee
First 1,000 pieces (or fraction thereof)	\$7.05
Each additional 1,000 pieces (or fraction thereof)	0.85
Duplicate copy of PS Form 3606	1.20

COD and Certified **NOT** for International Mail

International Business Reply Service (382)

Fee: Envelopes up to 2 ounces \$1.75; Cards \$1.25

International Postal Money Order (371)

NOT Available

International Reply Coupons (381)

NOT Available for International Mail as of January 27, 2013

Registered Mail (330)

Fee: \$12.95

Maximum Indemnity: \$46.14

Available only for First-Class Mail International, including postcards, Priority Mail International Flat Rate Envelopes, Priority Mail International Small Flat Rate Priced Boxes, and matter for the blind or other physically handicapped persons.

Restricted Delivery (350)

NOT Available for International Mail as of January 27, 2013

Return Receipt (340)

Fee: \$3.50

Available for Registered Mail only.

Turkmenistan

Country Conditions for Mailing

Prohibitions (130)

Il foodstuffs if the time left until the "use-by" date is less than 70% (calculated from the date of manufacture).

Coins; bank notes; currency notes (paper money); securities of any kind payable to bearer; traveler's checks; platinum, gold, and silver (manufactured or not); precious stones; jewelry; and other valuable articles are prohibited in all classes of mail, including Express Mail International shipments, that are mailed to Turkmenistan.

Foodstuffs that are manufactured using genetically modified organisms (GMOs).

Perishable infectious biological substances.

Perishable noninfectious biological substances.

Products or alcoholic beverages that contain more than 18% ethyl alcohol (finished products, polystyrene, "Tetrapak" packaging).

Radioactive materials.

Firearms and ammunition, explosives, combat weapons.

Printed materials, plates, negatives, developed films, photographs, movies, video recordings, magnetic computer information storage media, manuscripts, records and other sound recordings, drawings and other printed materials, and forms of plastic art politically or economically damaging to Turkmenistan.

Pornographic, vulgar, and erotic materials.

Soviet and foreign currency, government securities and Soviet lottery tickets, Soviet Vneshposyltorg and Vneshconombanque checks.

Eurocheck system forms and access cards.

Undeveloped movies and photographic films, photographic plates and paper.

Eggs, honey, pollen, wax, honeycomb.

High-frequency radio-electronic devices (transmitters and receivers) regardless of strength, high frequency ultrasound equipment, and generators for industrial, scientific, and medical use, and location detection devices used to measure transportation speed.

Copying/reproduction equipment (with the exception of typewriters).

Restrictions

Hunting weapons require prior authority of the Ministry of the Interior.

Seeds, plants, root tubers, bulbs and other plant parts, fruits, legumes, and fresh vegetables are admitted as authorized by the State Quarantine Inspectorate Agroindustrial Committee. Seeds and plants must be accompanied by plant health certificates and import/export permits.

Medicines and vitamins are admitted as authorized by the Bureau for Registration of Medicines and Pharmaceuticals.

Canceled or uncanceled postage stamps are admitted within the framework of organized philatelic exchanges.

The following articles may be mailed provided the specific quantity is observed and the articles are for the personal use of the addressee:

Description of Articles	Unit of Measurement	Maximum Quantity Allowed
1. Clothing (coats, overcoats, jackets)	piece/pair	3 of each
2. Fabric	meter	10
3. Standard electronic radio and video equipment, spare parts, and accessories	piece	1 of each
4. Cameras, VCRs and movie cameras, lenses, spare parts and accessories	piece	1 of each

Description of Articles	Unit of Measurement	Maximum Quantity Allowed
5. Electronic music equipment and electronic musical instruments (keyboards, synthesizers, etc.), accessories and spare parts	piece	1 of each
6. All types of sound recording devices (cassettes, reels, laser disks)	piece	10
7. All types of video recording devices (cassettes, reels, disks, etc.)	piece	
8. Personal computers and peripheral equipment	set	1
9. Personal computer information storage media. Information storage media with prerecorded information are admissible only with information from the sender on the type of microcomputer and operating system used to record the information in question	piece	total of 15
10. Phonograph records	piece/set	15/2

Except for articles whose import is expressly prohibited, items not subject to the above limits will be admitted, without restrictions, provided that they are for the personal use of the addressee.

Observations

1. First-Class Mail International and First-Class Package International Service items must not contain any articles other than written personal messages, documents, receipts, invoices, statements, and personal photographs.
2. Postal items containing admitted articles in the quantities specified are delivered to the addressee upon payment of customs duty. No duty is collected when the aggregate value of the contents does not exceed the equivalent of a retail price of 30 Russian roubles (approximately \$18US).
3. If prohibited articles are sent in postal items, one of the following three procedures is followed:
 - a. Confiscation of the entire item.
 - b. Confiscation of the prohibited articles, the rest of the contents delivered to the addressee.
 - c. Return of the item to the country of origin.
4. Return Receipts (Advice of Delivery) are initialed or signed by a postal official to indicate delivery. The addressee will not sign the receipt.
5. All customs declaration forms must list the contents in English and include an interline translation in French, Russian, or a language used in the country. If additional space is necessary to list the contents, a second customs form should be used and the original form annotated to that effect.
6. Books, newspapers, magazines, and other printed materials are admitted without restriction with the exception of printed materials that are referred to above under Prohibitions.
7. Commercial shipments must be accompanied by the necessary invoices and permits.

Customs Forms Required (123)

First-Class Mail International items and Priority Mail International Flat Rate Envelopes and Small Flat Rate Priced Boxes:
 PS Form 2976 (see 123.61)
 Priority Mail International parcels:
 PS Form 2976-A inside 2976-E (envelope)

Global Express Guaranteed (210)

Not Available

Express Mail International (220) Price Group 6

Refer to Notice 123 , <i>Price List</i> , for the applicable retail, Commercial Base, or Commercial Plus price.
Weight Limit: 66 lbs.

Express Mail International — Flat Rate Envelopes and Flat Rate Boxes

Flat Rate Envelopes: The maximum weight is 4 pounds.
 Flat Rate Boxes: The maximum weight is 20 pounds.
 Refer to [Notice 123](#), *Price List*, for the applicable retail, Commercial Base, or Commercial Plus price.

Insurance (222.8)

Available for **Express Mail International merchandise shipments** only

Insured Amount not over	Fee	Insured Amount not over	Fee
\$200	No Fee	For insurance coverage above \$2,000, add \$1.50 for each \$500 or fraction thereof, up to a maximum of \$5,000 per shipment.	
500	2.35		
1,000	3.85		
1,500	5.35		
2,000	6.85		\$5,000 max.

Articles Admitted	Required Customs Form/Endorsement
Correspondence, business papers, and documents.	PS Form 2976, <i>Customs — CN 22 and Sender's Declaration</i> . Endorse item clearly next to mailing label as BUSINESS PAPERS.
Merchandise samples without commercial value and not subject to customs duty.	PS Form 2976-A, <i>Customs Declaration and Dispatch Note CP 72</i> , inside a PS Form 2976-E, <i>Customs Declaration Envelope CP 91</i> .
Merchandise and all articles subject to customs duty.	PS Form 2976-A, <i>Customs Declaration and Dispatch Note CP 72</i> , inside a PS Form 2976-E, <i>Customs Declaration Envelope CP 91</i> .

Size Limits (221.52)

Maximum length: 36 inches
 Maximum length and girth combined: 79 inches

Notes:

- Addressees are required to obtain import licenses/permits to receive most goods.
- Coins; banknotes; currency notes, including paper money; securities of any kind payable to bearer; traveler's checks; platinum, gold, and silver; precious stones; jewelry; watches; and other valuable articles are prohibited in Express Mail International shipments to Turkmenistan.

Reciprocal Service Name: EMS

Country Code: TM

Areas Served:

Express Mail International is available **only** to the following location:
 744000 Ashkhabad

Priority Mail International (230) Price Group 6

Refer to Notice 123 , <i>Price List</i> , for the applicable retail, Commercial Base, or Commercial Plus price.
Weight Limit: 44 lbs.

Note: Ordinary Priority Mail International includes indemnity at no cost based on weight. (See 230.)

Priority Mail International — Flat Rate

Flat Rate Envelopes or Small Flat Rate Priced Boxes: The maximum weight is 4 pounds. Refer to [Notice 123](#), *Price List*, for the applicable retail, Commercial Base, or Commercial Plus price.

Flat Rate Boxes — Medium and Large: The maximum weight is 20 pounds, or the limit set by the individual country, whichever is less. Refer to [Notice 123](#), *Price List*, for the retail, Commercial Base, or Commercial Plus price.

Insurance (232.92)

Available for **Priority Mail International merchandise parcels** only (see 323.72 for markings)

Insured Amount not over	Fee	Insured Amount not over	Fee
\$50	\$2.45	Add \$1.15 for each additional \$100 or fraction of insurance coverage.	
100	3.60		
200	4.75		
300	5.90		
400	7.05		
500	8.20		\$729 max.

Size Limits (231.22)

Maximum length: 42 inches
 Maximum length and girth combined: 79 inches

First-Class Mail International (240) Price Group 6

For the prices and maximum weights for letters, large envelopes (flats), and postcards, see [Notice 123](#), *Price List*.

Size Limits

Letters: See 241.212
 Postcards: See 241.221
 Large Envelopes (Flats): See 241.232

Airmail M-bags (260) —

Direct Sack to One Addressee Price Group 6

Refer to Notice 123 , <i>Price List</i> , for the applicable retail, Commercial Base, or Commercial Plus price.
Weight Limit: 66 lbs.

Matter for the Blind (270)

Free when sent as First-Class Mail International, First-Class Package International Service, Priority Mail International Flat Rate Envelopes, or Priority Mail International Small Flat Rate Priced Boxes. Weight limit: 4 pounds.

Free when sent as Priority Mail International.
 Weight limit: 15 pounds.

First-Class Package International Service (250)

Price Group 6

For the prices and maximum weights for packages (small packets), see [Notice 123](#), *Price List*.

Size Limits

Packages (Small Packets): See [251.22](#) and [251.23](#).

Extra Services

Certificate of Mailing (313)

Individual Pieces	Fee
Individual article (PS Form 3817)	\$1.20
Firm mailing books (PS Form 3877), per article listed (minimum 3)	0.44
Duplicate copy of PS Form 3817 or PS Form 3877 (per page)	1.20
Bulk Quantities	Fee
First 1,000 pieces (or fraction thereof)	\$7.05
Each additional 1,000 pieces (or fraction thereof)	0.85
Duplicate copy of PS Form 3606	1.20

COD and Certified

NOT for International Mail

International Business Reply Service (382)

Fee: Envelopes up to 2 ounces \$1.75; Cards \$1.25

International Postal Money Order (371)

NOT Available

International Reply Coupons (381)

NOT Available for International Mail as of January 27, 2013

Registered Mail (330)

Fee: \$12.95

Maximum Indemnity: \$46.14

Available only for First-Class Mail International, including postcards, Priority Mail International Flat Rate Envelopes, Priority Mail International Small Flat Rate Priced Boxes, and matter for the blind or other physically handicapped persons.

Restricted Delivery (350)

NOT Available for International Mail as of January 27, 2013

Return Receipt (340)

Fee: \$3.50

Available for Registered Mail only.

Turks and Caicos Islands

Country Conditions for Mailing

Prohibitions (130)

Coins; banknotes; currency notes (paper money); traveler's checks; securities payable to bearer; platinum, gold or silver, manufactured or not; precious stones; jewelry; and other valuable articles.

Perishable infectious biological substances.

Perishable noninfectious biological substances.

Restrictions

The importation of firearms requires a permit.

Observations

None

Customs Forms Required (123)

First-Class Mail International items and Priority Mail International Flat Rate Envelopes and Small Flat Rate Priced Boxes:

PS Form 2976 (see 123.61)

Priority Mail International parcels:

PS Form 2976-A inside 2976-E (envelope)

Global Express Guaranteed (210) Price Group 7

Refer to [Notice 123](#), *Price List*, for the applicable retail, Commercial Base, or Commercial Plus price.

Weight Limit: 70 lbs.

Insurance (212.5)

Insured Amount not over	Fee	Insured Amount not over	Fee
\$100	No Fee	For document reconstruction insurance or non-document insurance coverage above \$800, add \$1.00 per \$100 or fraction thereof, up to a maximum of \$2,499 per shipment.	
200	\$1.00		
300	2.00		
400	3.00		
500	4.00		
600	5.00		
700	6.00		
800	7.00		\$2,499 max.

Value Limit (212.1)

The maximum value of a GXG shipment to this country is \$2,499 or a lesser amount if limited by content or value.

Size Limits (211.22)

The surface area of the address side of the item to be mailed must be large enough to completely contain the Global Express Guaranteed Air Waybill/Shipping Invoice (shipping label), postage, endorsement, and any applicable markings. The shipping label is approximately 5.5 inches high and 9.5 inches long.

Maximum length: 46 inches

Maximum width: 35 inches

Maximum height: 46 inches

Maximum length and girth combined: 108 inches

General Conditions for Mailing

See Publication 141, *Global Express Guaranteed Service Guide*, for information about areas served in the destination country, allowable contents, packaging and labeling requirements, tracking and tracing, service standards, and other conditions for mailing.

Express Mail International (220) Price Group 9

Refer to [Notice 123](#), *Price List*, for the applicable retail, Commercial Base, or Commercial Plus price.

Weight Limit: 66 lbs.

Express Mail International — Flat Rate Envelopes and Flat Rate Boxes

Flat Rate Envelopes: The maximum weight is 4 pounds.

Flat Rate Boxes: The maximum weight is 20 pounds.

Refer to [Notice 123](#), *Price List*, for the applicable retail, Commercial Base, or Commercial Plus price.

Insurance (222.8)

Available for **Express Mail International merchandise shipments** only

Insured Amount not over	Fee
\$100	No Fee
200	\$0.85
500	2.35
650 max.	3.85

Articles Admitted	Required Customs Form/Endorsement
Business correspondence, commercial papers, and documents.	No form required. Endorse item clearly next to mailing label as BUSINESS PAPERS.
Merchandise samples without commercial value.	PS Form 2976, <i>Customs — CN 22 and Sender's Declaration</i> .
Merchandise and all articles subject to customs duty.	PS Form 2976-A, <i>Customs Declaration and Dispatch Note CP 72</i> , inside a PS Form 2976-E, <i>Customs Declaration Envelope</i> .

Size Limits (221.52)

Maximum length: 42 inches

Maximum length and girth combined: 79 inches

Note:

None provided.

Reciprocal Service Name: None provided.

Country Code: TC

Areas Served: All except Bambarra, Belfour, Bottle Creek, Cockburn Harbour, Conch Bar, Kew, Lorimmers, Sandy Point, and Whitby. Alternative service delivery is provided to these locations.

Priority Mail International (230) Price Group 9

Refer to [Notice 123](#), *Price List*, for the applicable retail, Commercial Base, or Commercial Plus price.

Weight Limit: 44 lbs.

Note: Ordinary Priority Mail International includes indemnity at no cost based on weight. (See 230.)

Priority Mail International — Flat Rate

Flat Rate Envelopes or Small Flat Rate Priced Boxes: The maximum weight is 4 pounds. Refer to [Notice 123](#), *Price List*, for the applicable retail, Commercial Base, or Commercial Plus price.

Flat Rate Boxes — Medium and Large: The maximum weight is 20 pounds, or the limit set by the individual country, whichever is less. Refer to [Notice 123](#), *Price List*, for the retail, Commercial Base, or Commercial Plus price.

Insurance (232.92) NOT Available

Size Limits (231.22)

Maximum length: 42 inches
Maximum length and girth combined: 79 inches

First-Class Mail International (240) Price Group 9

For the prices and maximum weights for letters, large envelopes (flats), and postcards, see [Notice 123](#), *Price List*.

Size Limits

Letters: See [241.212](#)
Postcards: See [241.221](#)
Large Envelopes (Flats): See [241.232](#)

Airmail M-bags (260) — Direct Sack to One Addressee Price Group 9

Refer to Notice 123 , <i>Price List</i> , for the applicable retail, Commercial Base, or Commercial Plus price.
Weight Limit: 66 lbs.

Matter for the Blind (270)

Free when sent as First-Class Mail International, First-Class Package International Service, Priority Mail International Flat Rate Envelopes, or Priority Mail International Small Flat Rate Priced Boxes. Weight limit: 4 pounds.
Free when sent as Priority Mail International.
Weight limit: 15 pounds.

First-Class Package International Service (250) Price Group 9

For the prices and maximum weights for packages (small packets), see [Notice 123](#), *Price List*.

Size Limits

Packages (Small Packets): See [251.22](#) and [251.23](#).

Extra Services

Certificate of Mailing (313)

Individual Pieces	Fee
Individual article (PS Form 3817)	\$1.20
Firm mailing books (PS Form 3877), per article listed (minimum 3)	0.44
Duplicate copy of PS Form 3817 or PS Form 3877 (per page)	1.20
Bulk Quantities	Fee
First 1,000 pieces (or fraction thereof)	\$7.05
Each additional 1,000 pieces (or fraction thereof)	0.85
Duplicate copy of PS Form 3606	1.20

COD and Certified NOT for International Mail

International Business Reply Service (382)

Fee: Envelopes up to 2 ounces \$1.75; Cards \$1.25

International Postal Money Order (371)

NOT Available

International Reply Coupons (381)

NOT Available for International Mail as of January 27, 2013

Registered Mail (330) Fee: \$12.95

Maximum Indemnity: \$46.14
Available only for First-Class Mail International, including postcards, Priority Mail International Flat Rate Envelopes, Priority Mail International Small Flat Rate Priced Boxes, and matter for the blind or other physically handicapped persons.

Restricted Delivery (350) NOT Available for International Mail as of January 27, 2013

Return Receipt (340) Fee: \$3.50

Available for Registered Mail only.

Tuvalu

Country Conditions for Mailing

Prohibitions (130)

Radioactive materials.

Restrictions

No list furnished.

Observations

None

Customs Forms Required (123)

First-Class Mail International items and Priority Mail International Flat Rate Envelopes and Small Flat Rate Priced Boxes:
 PS Form 2976 (see 123.61)
 Priority Mail International parcels:
 PS Form 2976-A inside 2976-E (envelope)

Global Express Guaranteed (210)

Not Available

Express Mail International (220)

Not Available

Priority Mail International (230) Price Group 6

Refer to Notice 123 , <i>Price List</i> , for the applicable retail, Commercial Base, or Commercial Plus price.
Weight Limit: 55 lbs.

Note: Ordinary Priority Mail International includes indemnity at no cost based on weight. (See 230.)

Priority Mail International — Flat Rate

Flat Rate Envelopes or Small Flat Rate Priced Boxes: The maximum weight is 4 pounds. Refer to [Notice 123](#), *Price List*, for the applicable retail, Commercial Base, or Commercial Plus price.

Flat Rate Boxes — Medium and Large: The maximum weight is 20 pounds, or the limit set by the individual country, whichever is less. Refer to [Notice 123](#), *Price List*, for the retail, Commercial Base, or Commercial Plus price.

Insurance (232.92)

Available for **Priority Mail International merchandise parcels** only (see [323.72](#) for markings)

Insured Amount not over	Fee
\$50	\$2.45
100	3.60
200	4.75
300	5.90
400	7.05
500	8.20
600	9.35
675 max.	10.50

Size Limits (231.22)

Maximum length: 42 inches
 Maximum length and girth combined: 79 inches

First-Class Mail International (240) Price Group 6

For the prices and maximum weights for letters, large envelopes (flats), and postcards, see [Notice 123](#), *Price List*.

Size Limits

Letters: See [241.212](#)
 Postcards: See [241.221](#)
 Large Envelopes (Flats): See [241.232](#)

Airmail M-bags (260) — Direct Sack to One Addressee Price Group 6

Refer to Notice 123 , <i>Price List</i> , for the applicable retail, Commercial Base, or Commercial Plus price.
Weight Limit: 66 lbs.

Matter for the Blind (270)

Free when sent as First-Class Mail International, First-Class Package International Service, Priority Mail International Flat Rate Envelopes, or Priority Mail International Small Flat Rate Priced Boxes. Weight limit: 4 pounds.
 Free when sent as Priority Mail International.
 Weight limit: 15 pounds.

First-Class Package International Service (250) Price Group 6

For the prices and maximum weights for packages (small packets), see [Notice 123](#), *Price List*.

Size Limits

Packages (Small Packets): See [251.22](#) and [251.23](#).

Extra Services

Certificate of Mailing (313)

Individual Pieces	Fee
Individual article (PS Form 3817)	\$1.20
Firm mailing books (PS Form 3877), per article listed (minimum 3)	0.44
Duplicate copy of PS Form 3817 or PS Form 3877 (per page)	1.20
Bulk Quantities	Fee
First 1,000 pieces (or fraction thereof)	\$7.05
Each additional 1,000 pieces (or fraction thereof)	0.85
Duplicate copy of PS Form 3606	1.20

COD and Certified NOT for International Mail

International Business Reply Service (382)

Fee: Envelopes up to 2 ounces \$1.75; Cards \$1.25

International Postal Money Order (371)

NOT Available

International Reply Coupons (381)

NOT Available for International Mail as of January 27, 2013

Registered Mail (330)

Fee: \$12.95

Maximum Indemnity: \$46.14

Available only for First-Class Mail International, including postcards, Priority Mail International Flat Rate Envelopes, Priority Mail International Small Flat Rate Priced Boxes, and matter for the blind or other physically handicapped persons.

Restricted Delivery (350)

NOT Available for International Mail as of January 27, 2013

Return Receipt (340)

Fee: \$3.50

Available for Registered Mail only.

Uganda

Country Conditions for Mailing

Prohibitions (130)

Firearms and ammunition except under permit.
 Japanese shaving brushes.
 Lottery tickets and advertisements concerning lotteries.
 Radioactive materials.
 Switchblade knives.

Restrictions

Coins; banknotes; currency notes (paper money); securities payable to bearer; traveler checks; platinum, gold or silver, manufactured or not; precious stones, jewelry; and other valuable articles, may only be sent in registered First-Class Mail International or First-Class Package International Service shipments.

Used clothing, bedding, and similar articles for sale must be accompanied by a certificate of disinfection.

Observations

- Many types of merchandise require authorization to import, which the addressee must obtain from the Ministry of Commerce and Industry at Kampala.
- Mailers should be assured that the addressees have such permits or can obtain them if needed.

Customs Forms Required (123)

First-Class Mail International items and Priority Mail International Flat Rate Envelopes and Small Flat Rate Priced Boxes:
 PS Form 2976 (see 123.61)
 Priority Mail International parcels:
 PS Form 2976-A inside 2976-E (envelope)

Global Express Guaranteed (210) Price Group 4

Refer to [Notice 123, Price List](#), for the applicable retail, Commercial Base, or Commercial Plus price.

Weight Limit: 70 lbs.

Insurance (212.5)

Insured Amount not over	Fee	Insured Amount not over	Fee
\$100	No Fee	For document reconstruction insurance or non-document insurance coverage above \$800, add \$1.00 per \$100 or fraction thereof, up to a maximum of \$2,499 per shipment.	
200	\$1.00		
300	2.00		
400	3.00		
500	4.00		
600	5.00		
700	6.00		
800	7.00		\$2,499 max.

Value Limit (212.1)

The maximum value of a GXG shipment to this country is \$2,499 or a lesser amount if limited by content or value.

Size Limits (211.22)

The surface area of the address side of the item to be mailed must be large enough to completely contain the Global Express Guaranteed Air Waybill/Shipping Invoice (shipping label), postage, endorsement, and any applicable markings. The shipping label is approximately 5.5 inches high and 9.5 inches long.

Maximum length: 46 inches
 Maximum width: 35 inches
 Maximum height: 46 inches
 Maximum length and girth combined: 108 inches

General Conditions for Mailing

See Publication 141, *Global Express Guaranteed Service Guide*, for information about areas served in the destination country, allowable contents, packaging and labeling requirements, tracking and tracing, service standards, and other conditions for mailing.

Express Mail International (220) Price Group 7

Refer to [Notice 123, Price List](#), for the applicable retail, Commercial Base, or Commercial Plus price.

Weight Limit: 66 lbs.

Express Mail International — Flat Rate Envelopes and Flat Rate Boxes

Flat Rate Envelopes: The maximum weight is 4 pounds.

Flat Rate Boxes: The maximum weight is 20 pounds.

Refer to [Notice 123, Price List](#), for the applicable retail, Commercial Base, or Commercial Plus price.

Insurance (222.8)

Available for **Express Mail International merchandise shipments** only

Insured Amount not over	Fee	Insured Amount not over	Fee
\$200	No Fee	For insurance coverage above \$2,000, add \$1.50 for each \$500 or fraction thereof, up to a maximum of \$5,000 per shipment.	
500	2.35		
1,000	3.85		
1,500	5.35		
2,000	6.85		\$5,000 max.

Articles Admitted	Required Customs Form/Endorsement
Correspondence and business papers.	PS Form 2976, <i>Customs — CN 22 and Sender's Declaration</i> . Endorse item clearly next to mailing label as BUSINESS PAPERS.
Merchandise samples without commercial value.	PS Form 2976, <i>Customs — CN 22 and Sender's Declaration</i> .
Merchandise and all articles subject to customs duty.	PS Form 2976-A, <i>Customs Declaration and Dispatch Note CP 72</i> , inside a PS Form 2976-E, <i>Customs Declaration Envelope CP 91</i> . A commercial invoice should be enclosed in each item.

Size Limits (221.52)

Maximum length: 36 inches

Maximum length and girth combined: 79 inches

Note:

Coins; banknotes; currency notes, including paper money; securities of any kind payable to bearer; traveler's checks; platinum, gold, and silver; precious stones; jewelry; watches; and other valuable articles are prohibited in Express Mail International shipments to Uganda.

Reciprocal Service Name: EMS Speedpost

Country Code: UG

Areas Served:

Arua	Jinja	Masindi
Bushenji	Kabale	Mbale
Busia	Kamuli	Mbarara
Entebbe	Kampala	Mubende
Fort-Portal	Kasese	Rukungiri
Gulu	Lira	Tororo
Hoima	Malaba	
Iganga	Masaka	

Priority Mail International (230) Price Group 7

Refer to Notice 123 , <i>Price List</i> , for the applicable retail, Commercial Base, or Commercial Plus price.
Weight Limit: 66 lbs.

Note: Ordinary Priority Mail International includes indemnity at no cost based on weight. (See [230](#).)

Priority Mail International — Flat Rate

Flat Rate Envelopes or Small Flat Rate Priced Boxes: The maximum weight is 4 pounds. Refer to [Notice 123](#), *Price List*, for the applicable retail, Commercial Base, or Commercial Plus price.

Flat Rate Boxes — Medium and Large: The maximum weight is 20 pounds, or the limit set by the individual country, whichever is less. Refer to [Notice 123](#), *Price List*, for the retail, Commercial Base, or Commercial Plus price.

Insurance (232.92) NOT Available

Size Limits (231.22)

Maximum length: 42 inches
Maximum length and girth combined: 79 inches

First-Class Mail International (240) Price Group 7

For the prices and maximum weights for letters, large envelopes (flats), and postcards, see [Notice 123](#), *Price List*.

Size Limits

Letters: See [241.212](#)
Postcards: See [241.221](#)
Large Envelopes (Flats): See [241.232](#)

Airmail M-bags (260) — Direct Sack to One Addressee Price Group 7

Refer to Notice 123 , <i>Price List</i> , for the applicable retail, Commercial Base, or Commercial Plus price.
Weight Limit: 66 lbs.

Matter for the Blind (270)

Free when sent as First-Class Mail International, First-Class Package International Service, Priority Mail International Flat Rate Envelopes, or Priority Mail International Small Flat Rate Priced Boxes. Weight limit: 4 pounds.
Free when sent as Priority Mail International. Weight limit: 15 pounds.

First-Class Package International Service (250) Price Group 7

For the prices and maximum weights for packages (small packets), see [Notice 123](#), *Price List*.

Size Limits

Packages (Small Packets): See [251.22](#) and [251.23](#).

Extra Services

Certificate of Mailing (313)

Individual Pieces	Fee
Individual article (PS Form 3817)	\$1.20
Firm mailing books (PS Form 3877), per article listed (minimum 3)	0.44
Duplicate copy of PS Form 3817 or PS Form 3877 (per page)	1.20
Bulk Quantities	Fee
First 1,000 pieces (or fraction thereof)	\$7.05
Each additional 1,000 pieces (or fraction thereof)	0.85
Duplicate copy of PS Form 3606	1.20

COD and Certified NOT for International Mail

International Business Reply Service (382)

Fee: Envelopes up to 2 ounces \$1.75; Cards \$1.25

International Postal Money Order (371)

NOT Available

International Reply Coupons (381)

NOT Available for International Mail as of January 27, 2013

Registered Mail (330) Fee: \$12.95

Maximum Indemnity: \$46.14
Available only for First-Class Mail International, including postcards, Priority Mail International Flat Rate Envelopes, Priority Mail International Small Flat Rate Priced Boxes, and matter for the blind or other physically handicapped persons.

Restricted Delivery (350) NOT Available for International Mail as of January 27, 2013

Return Receipt (340) Fee: \$3.50

Available for Registered Mail only.

Ukraine

Country Conditions for Mailing

Prohibitions (130)

Agricultural products.

Articles of cultural value (works of art, collectors' pieces, and antiques).

Coins; banknotes; currency; securities of any kind payable to bearer; traveler's checks; platinum, gold, and silver (manufactured or not); precious stones; jewelry; and other valuable articles are prohibited.

Medicines and medicinal products.

Passports and personal identity cards are prohibited entry in all classes of mail, including Express Mail International shipments.

Prescription narcotics and psychotropic drugs which have potentially addictive or hallucinogenic effects.

Tobacco products and manufactured tobacco substitutes.

Restrictions

- In order to be admissible, the food items listed below must
 - be packed by the manufacturer;
 - conform to Ukraine's sanitary standards;
 - be accompanied by a certificate of conformity which has been issued by the Ukrainian State Committee for Standardization and Measures or by a comparable regulatory authority in the country of origin;
 - be addressed to an individual who is a resident of Ukraine;
 - be shipped in quantities not to exceed 2 kilograms (4 pounds) when enclosed in a First-Class Mail International or First-Class Package International Service shipment; or (f) be shipped in quantities not to exceed 10 kilograms (22 pounds) when enclosed in a Priority Mail International parcel or an Express Mail International item.

Meats, fish, shell fish, milk and dairy products, birds' eggs, natural honey, fruits and nuts, coffee, tea, spices, vegetables, grains, cereals, flour, fats and oils, animal and vegetable by-products, sugar, cocoa, and other processed foodstuffs.
- Radios and mobile telephones for personal use may be sent to Ukraine, provided that the addressee has obtained prior authorization from the Ukrainian State Center of Radio Frequencies and Telecommunications Supervision. The Center is responsible for assigning radio frequencies and registering official authorization for the design, manufacture, and use of radio-electronic equipment. Customers who require additional information about the mailing of radio-electronic equipment to Ukraine should send their inquiries directly to the Center's headquarters in Kiev. The applicable fax number is 011-38-044-450-2765.
- Prescription medicines for personal use may be sent to Ukraine in quantities that are necessary for a complete course of treatment, provided that the addressee has obtained prior authorization from the Ukrainian Ministry of Health.
- Funeral urns admitted for import are authorized only upon presentation of the following documentation to Customs authorities: A death certificate or any other document confirming death, issued by a competent body; or a certificate declaring that the urn does not contain other articles that may not be imported into Ukraine.

Observations

No list furnished

Customs Forms Required (123)

First-Class Mail International items and Priority Mail

International Flat Rate Envelopes and Small Flat Rate Priced Boxes:

PS Form 2976 (see 123.61)

Priority Mail International parcels:

PS Form 2976-A inside 2976-E (envelope)

Global Express Guaranteed (210) Price Group 4

Refer to [Notice 123](#), *Price List*, for the applicable retail, Commercial Base, or Commercial Plus price.

Weight Limit: 70 lbs.

Insurance (212.5)

Insured Amount not over	Fee	Insured Amount not over	Fee
\$100	No Fee	For document reconstruction insurance or non-document insurance coverage above \$800, add \$1.00 per \$100 or fraction thereof, up to a maximum of \$2,499 per shipment.	
200	\$1.00		
300	2.00		
400	3.00		
500	4.00		
600	5.00		
700	6.00		
800	7.00		\$2,499 max.

Value Limit (212.1)

The maximum value of a GXG shipment to this country is \$2,499 or a lesser amount if limited by content or value.

Size Limits (211.22)

The surface area of the address side of the item to be mailed must be large enough to completely contain the Global Express Guaranteed Air Waybill/Shipping Invoice (shipping label), postage, endorsement, and any applicable markings. The shipping label is approximately 5.5 inches high and 9.5 inches long.

Maximum length: 46 inches

Maximum width: 35 inches

Maximum height: 46 inches

Maximum length and girth combined: 108 inches

General Conditions for Mailing

See Publication 141, *Global Express Guaranteed Service Guide*, for information about areas served in the destination country, allowable contents, packaging and labeling requirements, tracking and tracing, service standards, and other conditions for mailing.

Express Mail International (220) Price Group 4

Refer to [Notice 123](#), *Price List*, for the applicable retail, Commercial Base, or Commercial Plus price.

Weight Limit: 44 lbs.

Express Mail International — Flat Rate Envelopes and Flat Rate Boxes

Flat Rate Envelopes: The maximum weight is 4 pounds.

Flat Rate Boxes: The maximum weight is 20 pounds.

Refer to [Notice 123](#), *Price List*, for the applicable retail, Commercial Base, or Commercial Plus price.

Insurance (222.8)

Available for **Express Mail International merchandise shipments** only

Insured Amount not over	Fee	Insured Amount not over	Fee
\$200	No Fee	For insurance coverage above \$2,000, add \$1.50 for each \$500 or fraction thereof, up to a maximum of \$5,000 per shipment.	
500	2.35		
1,000	3.85		
1,500	5.35		
2,000	6.85		\$5,000 max.

Articles Admitted	Required Customs Form/Endorsement
Correspondence, business papers, and documents.	PS Form 2976, <i>Customs — CN 22 and Sender's Declaration</i> . Endorse item clearly next to mailing label as BUSINESS PAPERS.
Merchandise samples without commercial value.	PS Form 2976-A, <i>Customs Declaration and Dispatch Note CP 72</i> , inside a PS Form 2976-E, <i>Customs Declaration Envelope CP 91</i> .
Merchandise and all articles subject to customs duty.	PS Form 2976-A, <i>Customs Declaration and Dispatch Note CP 72</i> , inside a PS Form 2976-E, <i>Customs Declaration Envelope CP 91</i> .

Size Limits (221.52)

Maximum length: 36 inches
Maximum length and girth combined: 79 inches

Notes:

1. Addressees are required to obtain import licenses/permits to receive most goods.
2. Coins; banknotes; currency notes, including paper money; securities of any kind payable to bearer; traveler's checks; platinum, gold, and silver; precious stones; jewelry; watches; and other valuable articles are prohibited in Express Mail International shipments to Ukraine.
3. Passports and personal identity cards are prohibited entry in Express Mail International shipments to Ukraine.
4. Agricultural products are prohibited entry in Express Mail International shipments to Ukraine.

Reciprocal Service Name: EMS

Country Code: UA

Areas Served:

Express Mail International is available **only** to the following locations:

City	Postal Code
BelayaTserkov	348000
Cherkassy	257000
Chernigov	250000
Chernovstiy	274000
Dnepropetrovsk	320000
Donetsk	340000
Ivano-Frankovsk	284000
Kharkov	310000
Kherson	325000
Khmelnitskiy	280000
Kiev	252000
Kirovograd	316000
Lugansk	348000
Lutsk	263000
Lvov	290000
Nikolaev	327000
Odessa	270000
Poltava	314000
Rovno	266000
Sevastopol	335000
Simferopol	333000
Sumy	244000
Ternopol	282000
Uzhgorod	294000
Vinnitsa	286000
Zaporozhiye	330000
Zhitomir	262000

Priority Mail International (230)

Price Group 4

Refer to Notice 123, Price List , for the applicable retail, Commercial Base, or Commercial Plus price.
Weight Limit: 66 lbs.

Note: Ordinary Priority Mail International includes indemnity at no cost based on weight. (See [230](#).)

Priority Mail International — Flat Rate

Flat Rate Envelopes or Small Flat Rate Priced Boxes: The maximum weight is 4 pounds. Refer to [Notice 123, Price List](#), for the applicable retail, Commercial Base, or Commercial Plus price.

Flat Rate Boxes — Medium and Large: The maximum weight is 20 pounds, or the limit set by the individual country, whichever is less. Refer to [Notice 123, Price List](#), for the retail, Commercial Base, or Commercial Plus price.

Insurance (232.92)

Available for **Priority Mail International merchandise parcels** only (see [323.72](#) for markings)

Insured Amount not over	Fee	Insured Amount not over	Fee
\$50	\$2.45	Add \$1.15 for each additional \$100 or fraction of insurance coverage.	
100	3.60		
200	4.75		
300	5.90		
400	7.05		
500	8.20	\$5,000 max.	\$59.95

Size Limits (231.22)

Maximum length: 42 inches
Maximum length and girth combined: 79 inches

First-Class Mail International (240) Price Group 4

For the prices and maximum weights for letters, large envelopes (flats), and postcards, see [Notice 123](#), *Price List*.

Size Limits

Letters: See [241.212](#)

Postcards: See [241.221](#)

Large Envelopes (Flats): See [241.232](#)

**Airmail M-bags (260) —
Direct Sack to One Addressee**

Price Group 4

Refer to Notice 123 , <i>Price List</i> , for the applicable retail, Commercial Base, or Commercial Plus price.
Weight Limit: 66 lbs.

Matter for the Blind (270)

Free when sent as First-Class Mail International, First-Class Package International Service, Priority Mail International Flat Rate Envelopes, or Priority Mail International Small Flat Rate Priced Boxes. Weight limit: 4 pounds.

Free when sent as Priority Mail International.

Weight limit: 15 pounds.

First-Class Package International**Service (250)**

Price Group 4

For the prices and maximum weights for packages (small packets), see [Notice 123](#), *Price List*.

Size Limits

Packages (Small Packets): See [251.22](#) and [251.23](#).

Extra Services**Certificate of Mailing (313)**

Individual Pieces	Fee
Individual article (PS Form 3817)	\$1.20
Firm mailing books (PS Form 3877), per article listed (minimum 3)	0.44
Duplicate copy of PS Form 3817 or PS Form 3877 (per page)	1.20
Bulk Quantities	Fee
First 1,000 pieces (or fraction thereof)	\$7.05
Each additional 1,000 pieces (or fraction thereof)	0.85
Duplicate copy of PS Form 3606	1.20

COD and Certified

NOT for International Mail

International Business Reply Service (382)

Fee: Envelopes up to 2 ounces \$1.75; Cards \$1.25

International Postal Money Order (371)

NOT Available

International Reply Coupons (381)

NOT Available for International Mail as of January 27, 2013

Registered Mail (330)

Fee: \$12.95

Maximum Indemnity: \$46.14

Available only for First-Class Mail International, including postcards, Priority Mail International Flat Rate Envelopes, Priority Mail International Small Flat Rate Priced Boxes, and matter for the blind or other physically handicapped persons.

Restricted Delivery (350)

NOT Available for International Mail as of January 27, 2013

Return Receipt (340)

Fee: \$3.50

Available for Registered Mail only.

United Arab Emirates

Country Conditions for Mailing

Prohibitions (130)

Aerosol products.
 Butane gas lighters and refills.
 Firearms, ammunition, and their components.
 Gold, jewels, platinum, precious stones, and silver except in insured parcels.
 Perishable infectious biological substances.
 Perishable noninfectious biological substances.
 Polished, whitened, artificial, or imitation pearls.
 Pork products.
 Printed matter offensive to Arabs and Muslims.
 Radioactive materials.
 Radio transmitters and receivers except under permit.

Restrictions

Medicines require prior authorization.

Observations

- Shipments, whose value does not exceed 500 dirhams and parcels that are not commercial and contain personal effects are generally exempt from all customs measures.
- Shipments that exceed 500 dirhams in value and are commercial shipments must be accompanied by (a) the original invoices authenticated by the Consulates of the UAE; (b) authenticated certificate of origin; (c) list of the contents of the package; and (d) the certificate of exemption from duty, if applicable.

Customs Forms Required (123)

First-Class Mail International items and Priority Mail International Flat Rate Envelopes and Small Flat Rate Priced Boxes:
 PS Form 2976 (see 123.61)
 Priority Mail International parcels:
 PS Form 2976-A inside 2976-E (envelope)

Global Express Guaranteed (210) Price Group 6

Refer to Notice 123, Price List , for the applicable retail, Commercial Base, or Commercial Plus price.
Weight Limit: 70 lbs.

Insurance (212.5)

Insured Amount not over	Fee	Insured Amount not over	Fee
\$100	No Fee	For document reconstruction insurance or non-document insurance coverage above \$800, add \$1.00 per \$100 or fraction thereof, up to a maximum of \$2,499 per shipment.	
200	\$1.00		
300	2.00		
400	3.00		
500	4.00		
600	5.00		
700	6.00		
800	7.00		\$2,499 max.

Value Limit (212.1)

The maximum value of a GXG shipment to this country is \$2,499 or a lesser amount if limited by content or value.

Size Limits (211.22)

The surface area of the address side of the item to be mailed must be large enough to completely contain the Global Express Guaranteed Air Waybill/Shipping Invoice (shipping label), postage, endorsement, and any applicable markings. The shipping label is approximately 5.5 inches high and 9.5 inches long.
 Maximum length: 46 inches
 Maximum width: 35 inches
 Maximum height: 46 inches
 Maximum length and girth combined: 108 inches

General Conditions for Mailing

See Publication 141, *Global Express Guaranteed Service Guide*, for information about areas served in the destination country, allowable contents, packaging and labeling requirements, tracking and tracing, service standards, and other conditions for mailing.

Express Mail International (220) Price Group 8

Refer to Notice 123, Price List , for the applicable retail, Commercial Base, or Commercial Plus price.
Weight Limit: 70 lbs.

Express Mail International — Flat Rate Envelopes and Flat Rate Boxes

Flat Rate Envelopes: The maximum weight is 4 pounds.
 Flat Rate Boxes: The maximum weight is 20 pounds.
 Refer to [Notice 123, Price List](#), for the applicable retail, Commercial Base, or Commercial Plus price.

Insurance (222.8)

Available for **Express Mail International merchandise shipments only**

Insured Amount not over	Fee	Insured Amount not over	Fee
\$200	No Fee	For insurance coverage above \$2,000, add \$1.50 for each \$500 or fraction thereof, up to a maximum of \$5,000 per shipment.	
500	2.35		
1,000	3.85		
1,500	5.35		
2,000	6.85		\$5,000 max.

Articles Admitted	Required Customs Form/Endorsement
Business papers and documents.	PS Form 2976, <i>Customs — CN 22 and Sender's Declaration</i> .
Merchandise samples without commercial value and all articles not subject to customs duty.	PS Form 2976, <i>Customs — CN 22 and Sender's Declaration</i> .
Merchandise, advertising materials, or any dutiable articles.	PS Form 2976-A, <i>Customs Declaration and Dispatch Note CP 72</i> , inside a PS Form 2976-E, <i>Customs Declaration Envelope CP 91</i> .

Size Limits (221.52)

Maximum length: 36 inches
 Maximum length and girth combined: 79 inches

Notes:

1. A commercial invoice must be included with all commercial shipments.
2. Coins; banknotes; currency notes, including paper money; securities of any kind payable to bearer; traveler’s checks; platinum, gold, and silver; precious stones; jewelry; watches; and other valuable articles are prohibited in Express Mail International shipments to the United Arab Emirates.

Reciprocal Service Name: Mumtaz Post

Country Code: AE

Areas Served: All

Priority Mail International (230) Price Group 8

Refer to Notice 123 , <i>Price List</i> , for the applicable retail, Commercial Base, or Commercial Plus price.
Weight Limit: 70 lbs.

Note: Ordinary Priority Mail International includes indemnity at no cost based on weight. (See [230](#).)

Priority Mail International — Flat Rate

Flat Rate Envelopes or Small Flat Rate Priced Boxes: The maximum weight is 4 pounds. Refer to [Notice 123](#), *Price List*, for the applicable retail, Commercial Base, or Commercial Plus price.

Flat Rate Boxes — Medium and Large: The maximum weight is 20 pounds, or the limit set by the individual country, whichever is less. Refer to [Notice 123](#), *Price List*, for the retail, Commercial Base, or Commercial Plus price.

Insurance (232.92)

Available for **Priority Mail International merchandise parcels** only (see [323.72](#) for markings)

Insured Amount not over	Fee	Insured Amount not over	Fee
\$50	\$2.45	Add \$1.15 for each additional \$100 or fraction of insurance coverage.	
100	3.60		
200	4.75		
300	5.90		
400	7.05		
500	8.20	\$5,000 max.	\$59.95

Size Limits (231.22)

Maximum length: 42 inches

Maximum length and girth combined: 79 inches

First-Class Mail International (240) Price Group 8

For the prices and maximum weights for letters, large envelopes (flats), and postcards, see [Notice 123](#), *Price List*.

Size Limits

Letters: See [241.212](#)

Postcards: See [241.221](#)

Large Envelopes (Flats): See [241.232](#)

Airmail M-bags (260) —

Direct Sack to One Addressee Price Group 8

Refer to Notice 123 , <i>Price List</i> , for the applicable retail, Commercial Base, or Commercial Plus price.
Weight Limit: 66 lbs.

Matter for the Blind (270)

Free when sent as First-Class Mail International, First-Class Package International Service, Priority Mail International Flat Rate Envelopes, or Priority Mail International Small Flat Rate Priced Boxes. Weight limit: 4 pounds.

Free when sent as Priority Mail International. Weight limit: 15 pounds.

First-Class Package International Service (250) Price Group 8

For the prices and maximum weights for packages (small packets), see [Notice 123](#), *Price List*.

Size Limits

Packages (Small Packets): See [251.22](#) and [251.23](#).

Extra Services

Certificate of Mailing (313)

Individual Pieces	Fee
Individual article (PS Form 3817)	\$1.20
Firm mailing books (PS Form 3877), per article listed (minimum 3)	0.44
Duplicate copy of PS Form 3817 or PS Form 3877 (per page)	1.20
Bulk Quantities	Fee
First 1,000 pieces (or fraction thereof)	\$7.05
Each additional 1,000 pieces (or fraction thereof)	0.85
Duplicate copy of PS Form 3606	1.20

COD and Certified

NOT for International Mail

International Business Reply Service (382)

Fee: Envelopes up to 2 ounces \$1.75; Cards \$1.25

International Postal Money Order (371)

NOT Available

International Reply Coupons (381)

NOT Available for International Mail as of January 27, 2013

Registered Mail (330)

Fee: \$12.95

Maximum Indemnity: \$46.14

Available only for First-Class Mail International, including postcards, Priority Mail International Flat Rate Envelopes, Priority Mail International Small Flat Rate Priced Boxes, and matter for the blind or other physically handicapped persons.

Restricted Delivery (350)

NOT Available for International Mail as of January 27, 2013

Return Receipt (340)

Fee: \$3.50

Available for Registered Mail only.

Uruguay

Country Conditions for Mailing

Prohibitions (130)

Coins; banknotes; currency notes (paper money); securities payable to bearer; precious stones; jewelry; and other valuable articles. However, old coins intended for collections are admitted up to the maximum of 10 per package.

Firearms.

Lottery tickets.

Perishable infectious biological substances.

Perishable noninfectious biological substances.

Radioactive materials.

Restrictions

Plants or parts of plants must be accompanied by a health certificate.

Observations

- Certificate of origins and detailed invoices are required for commercial shipments.
- Applicable customs regulations on articles received in Uruguay are as follows:
 - Up to \$10 U.S., exemption.
 - Up to \$50 U.S., exemption when it can be proved that item is a gift, sent by a member of the family or containing clothes for personal use.
 - Up to \$100 U.S., exemption for the portion between 0-50, while the portion between 51-100 is subject to customs duty on importation.
 - Over \$100 U.S.: the intervention of a customs representative is obligatory.

Customs Forms Required (123)

First-Class Mail International items and Priority Mail International Flat Rate Envelopes and Small Flat Rate Priced Boxes:

PS Form 2976 (see 123.61)

Priority Mail International parcels:

PS Form 2976-A inside 2976-E (envelope)

Global Express Guaranteed (210) Price Group 8

Refer to [Notice 123, Price List](#), for the applicable retail, Commercial Base, or Commercial Plus price.

Weight Limit: 70 lbs.

Insurance (212.5)

Insured Amount not over	Fee	Insured Amount not over	Fee
\$100	No Fee	For document reconstruction insurance or non-document insurance coverage above \$800, add \$1.00 per \$100 or fraction thereof, up to a maximum of \$2,499 per shipment.	
200	\$1.00		
300	2.00		
400	3.00		
500	4.00		
600	5.00		
700	6.00		
800	7.00		\$2,499 max.

Value Limit (212.1)

The maximum value of a GXG shipment to this country is \$2,499 or a lesser amount if limited by content or value.

Size Limits (211.22)

The surface area of the address side of the item to be mailed must be large enough to completely contain the Global Express Guaranteed Air Waybill/Shipping Invoice (shipping label), postage, endorsement, and any applicable markings.

The shipping label is approximately 5.5 inches high and 9.5 inches long.

Maximum length: 46 inches

Maximum width: 35 inches

Maximum height: 46 inches

Maximum length and girth combined: 108 inches

General Conditions for Mailing

See Publication 141, *Global Express Guaranteed Service Guide*, for information about areas served in the destination country, allowable contents, packaging and labeling requirements, tracking and tracing, service standards, and other conditions for mailing.

Express Mail International (220) Price Group 9

Refer to [Notice 123, Price List](#), for the applicable retail, Commercial Base, or Commercial Plus price.

Weight Limit: 44 lbs.

Express Mail International — Flat Rate Envelopes and Flat Rate Boxes

Flat Rate Envelopes: The maximum weight is 4 pounds.

Flat Rate Boxes: The maximum weight is 20 pounds.

Refer to [Notice 123, Price List](#), for the applicable retail, Commercial Base, or Commercial Plus price.

Insurance (222.8)

Available for **Express Mail International merchandise shipments only**

Insured Amount not over	Fee	Insured Amount not over	Fee
\$200	No Fee	For insurance coverage above \$2,000, add \$1.50 for each \$500 or fraction thereof, up to a maximum of \$5,000 per shipment.	
500	2.35		
1,000	3.85		
1,500	5.35		
2,000	6.85		\$5,000 max.

Articles Admitted	Required Customs Form/Endorsement
Business papers and documents.	No form required. Endorse item clearly next to mailing label as BUSINESS PAPERS.
Merchandise samples without commercial value, microfilm, and microfiche.	PS Form 2976, <i>Customs — CN 22 and Sender's Declaration</i> .
Merchandise and all articles subject to customs duty.	PS Form 2976-A, <i>Customs Declaration and Dispatch Note CP 72</i> , inside a PS Form 2976-E, <i>Customs Declaration Envelope CP 91</i> .

Size Limits (221.52)

Maximum length: 36 inches

Maximum length and girth combined: 79 inches

Note:

Coins; banknotes; currency notes, including paper money; securities of any kind payable to bearer; traveler's checks; platinum, gold, and silver; precious stones; jewelry; watches; and other valuable articles are prohibited in Express Mail International shipments to Uruguay.

Reciprocal Service Name: CAI

Country Code: UY

Areas Served: All

Priority Mail International (230) Price Group 9

Refer to [Notice 123](#), *Price List*, for the applicable retail, Commercial Base, or Commercial Plus price.

Weight Limit: 66 lbs.

Note: Ordinary Priority Mail International includes indemnity at no cost based on weight. (See [230](#).)

Priority Mail International — Flat Rate

Flat Rate Envelopes or Small Flat Rate Priced Boxes: The maximum weight is 4 pounds. Refer to [Notice 123](#), *Price List*, for the applicable retail, Commercial Base, or Commercial Plus price.

Flat Rate Boxes — Medium and Large: The maximum weight is 20 pounds, or the limit set by the individual country, whichever is less. Refer to [Notice 123](#), *Price List*, for the retail, Commercial Base, or Commercial Plus price.

Insurance (232.92) NOT Available

Size Limits (231.22)

Maximum length: 42 inches

Maximum length and girth combined: 79 inches

First-Class Mail International (240) Price Group 9

For the prices and maximum weights for letters, large envelopes (flats), and postcards, see [Notice 123](#), *Price List*.

Size Limits

Letters: See [241.212](#)

Postcards: See [241.221](#)

Large Envelopes (Flats): See [241.232](#)

Airmail M-bags (260) — Direct Sack to One Addressee Price Group 9

Refer to [Notice 123](#), *Price List*, for the applicable retail, Commercial Base, or Commercial Plus price.

Weight Limit: 66 lbs.

Matter for the Blind (270)

Free when sent as First-Class Mail International, First-Class Package International Service, Priority Mail International Flat Rate Envelopes, or Priority Mail International Small Flat Rate Priced Boxes. Weight limit: 4 pounds.

Free when sent as Priority Mail International.

Weight limit: 15 pounds.

First-Class Package International Service (250) Price Group 9

For the prices and maximum weights for packages (small packets), see [Notice 123](#), *Price List*.

Size Limits

Packages (Small Packets): See [251.22](#) and [251.23](#).

Extra Services

Certificate of Mailing (313)

Individual Pieces	Fee
Individual article (PS Form 3817)	\$1.20
Firm mailing books (PS Form 3877), per article listed (minimum 3)	0.44
Duplicate copy of PS Form 3817 or PS Form 3877 (per page)	1.20
Bulk Quantities	Fee
First 1,000 pieces (or fraction thereof)	\$7.05
Each additional 1,000 pieces (or fraction thereof)	0.85
Duplicate copy of PS Form 3606	1.20

COD and Certified NOT for International Mail

International Business Reply Service (382)

Fee: Envelopes up to 2 ounces \$1.75; Cards \$1.25

International Postal Money Order (371)

NOT Available

International Reply Coupons (381)

NOT Available for International Mail as of January 27, 2013

Registered Mail (330) **Fee:** \$12.95

Maximum Indemnity: \$46.14

Available only for First-Class Mail International, including postcards, Priority Mail International Flat Rate Envelopes, Priority Mail International Small Flat Rate Priced Boxes, and matter for the blind or other physically handicapped persons.

Restricted Delivery (350)

NOT Available for International Mail as of January 27, 2013

Return Receipt (340) **Fee:** \$3.50

Available for Registered Mail only.

Uzbekistan

Country Conditions for Mailing

Prohibitions (130)

Coins, bank notes in circulation, checks, postage stamps, currency, securities of any kind payable to bearer, or foreign currency. Uzbekistan will not accept liability in cases of loss or damage to such items if they are accepted.

Perishable infectious biological substances.

Perishable noninfectious biological substances.

Press publications, manuscripts, cliches, drawings, films, negatives, cinematographic films, video recordings, audio recordings, gramophone records that are designed to undermine the State and social system and to violate the territorial integrity, the political independence and the foundations of the State, advocating war, terrorism, violence, nationalism and religious hate, fascism in all its forms, and materials with pornographic content.

Radioactive materials.

The government of Uzbekistan has instituted a temporary prohibition against mailing meats and meat products, milk and dairy products, and seeds to Uzbekistan.

Restrictions

Cinematographic films, video recordings, and audio recordings may be imported with the authorization of the Ministry of Culture.

Many items are admitted as imports under licenses issued by the Ministry of Foreign and Economic Affairs in Uzbekistan. Seeds and other agricultural products are permitted only under authorization issued by the Head of Quarantine Inspection in Uzbekistan.

Observations

None

Customs Forms Required (123)

First-Class Mail International items and Priority Mail International Flat Rate Envelopes and Small Flat Rate Priced Boxes:

PS Form 2976 (see 123.61)

Priority Mail International parcels:

PS Form 2976-A inside 2976-E (envelope)

Global Express Guaranteed (210) Price Group 4

Refer to [Notice 123, Price List](#), for the applicable retail, Commercial Base, or Commercial Plus price.

Weight Limit: 70 lbs.

Insurance (212.5)

Insured Amount not over	Fee	Insured Amount not over	Fee
\$100	No Fee	For document reconstruction insurance or non-document insurance coverage above \$800, add \$1.00 per \$100 or fraction thereof, up to a maximum of \$2,499 per shipment.	
200	\$1.00		
300	2.00		
400	3.00		
500	4.00		
600	5.00		
700	6.00		
800	7.00		\$2,499 max.

Value Limit (212.1)

The maximum value of a GXG shipment to this country is \$2,499 or a lesser amount if limited by content or value.

Size Limits (211.22)

The surface area of the address side of the item to be mailed must be large enough to completely contain the Global Express Guaranteed Air Waybill/Shipping Invoice (shipping label), postage, endorsement, and any applicable markings.

The shipping label is approximately 5.5 inches high and 9.5 inches long.

Maximum length: 46 inches

Maximum width: 35 inches

Maximum height: 46 inches

Maximum length and girth combined: 108 inches

General Conditions for Mailing

See Publication 141, *Global Express Guaranteed Service Guide*, for information about areas served in the destination country, allowable contents, packaging and labeling requirements, tracking and tracing, service standards, and other conditions for mailing.

Express Mail International (220) Price Group 6

Refer to [Notice 123, Price List](#), for the applicable retail, Commercial Base, or Commercial Plus price.

Weight Limit: 66 lbs.

Express Mail International — Flat Rate Envelopes and Flat Rate Boxes

Flat Rate Envelopes: The maximum weight is 4 pounds.

Flat Rate Boxes: The maximum weight is 20 pounds.

Refer to [Notice 123, Price List](#), for the applicable retail, Commercial Base, or Commercial Plus price.

Insurance (222.8)

Available for **Express Mail International merchandise shipments** only

Insured Amount not over	Fee	Insured Amount not over	Fee
\$200	No Fee	For insurance coverage above \$2,000, add \$1.50 for each \$500 or fraction thereof, up to a maximum of \$5,000 per shipment.	
500	2.35		
1,000	3.85		
1,500	5.35		
2,000	6.85		\$5,000 max.

Articles Admitted	Required Customs Form/Endorsement
Personal correspondence, business papers, and documents.	PS Form 2976, <i>Customs — CN 22 and Sender's Declaration</i> .
Merchandise samples without commercial value.	PS Form 2976-A, <i>Customs Declaration and Dispatch Note CP 72</i> , inside a PS Form 2976-E, <i>Customs Declaration Envelope CP 91</i> .
Merchandise and all articles subject to customs duty.	PS Form 2976-A, <i>Customs Declaration and Dispatch Note CP 72</i> , inside a PS Form 2976-E, <i>Customs Declaration Envelope CP 91</i> .

Size Limits (221.52)

Maximum length: 60 inches

Maximum length and girth combined: 108 inches

Note:

Coins; banknotes; currency notes, including paper money; securities of any kind payable to bearer; traveler's checks; platinum, gold, and silver; precious stones; jewelry; watches; and other valuable articles are prohibited in Express Mail International shipments to Uzbekistan.

Reciprocal Service Name: emsUzbekistan

Country Code: UZ

Areas Served: All

Priority Mail International (230) Price Group 6

Refer to [Notice 123](#), *Price List*, for the applicable retail, Commercial Base, or Commercial Plus price.

Weight Limit: 70 lbs.

Note: Ordinary Priority Mail International includes indemnity at no cost based on weight. (See [230](#).)

Priority Mail International — Flat Rate

Flat Rate Envelopes or Small Flat Rate Priced Boxes: The maximum weight is 4 pounds. Refer to [Notice 123](#), *Price List*, for the applicable retail, Commercial Base, or Commercial Plus price.

Flat Rate Boxes — Medium and Large: The maximum weight is 20 pounds, or the limit set by the individual country, whichever is less. Refer to [Notice 123](#), *Price List*, for the retail, Commercial Base, or Commercial Plus price.

Insurance (232.92)

Available for **Priority Mail International merchandise parcels** only (see [323.72](#) for markings)

Insured Amount not over	Fee	Insured Amount not over	Fee
\$50	\$2.45	Add \$1.15 for each additional \$100 or fraction of insurance coverage.	
100	3.60		
200	4.75		
300	5.90		
400	7.05		
500	8.20	\$5,000 max.	\$59.95

Size Limits (231.22)

Maximum length: 42 inches

Maximum length and girth combined: 79 inches

First-Class Mail International (240) Price Group 6

For the prices and maximum weights for letters, large envelopes (flats), and postcards, see [Notice 123](#), *Price List*.

Size Limits

Letters: See [241.212](#)

Postcards: See [241.221](#)

Large Envelopes (Flats): See [241.232](#)

Airmail M-bags (260) —**Direct Sack to One Addressee** Price Group 6

Refer to [Notice 123](#), *Price List*, for the applicable retail, Commercial Base, or Commercial Plus price.

Weight Limit: 44 lbs.

Matter for the Blind (270)

Free when sent as First-Class Mail International, First-Class Package International Service, Priority Mail International Flat Rate Envelopes, or Priority Mail International Small Flat Rate Priced Boxes. Weight limit: 4 pounds.

Free when sent as Priority Mail International.
Weight limit: 15 pounds.

First-Class Package International Service (250)

Price Group 6

For the prices and maximum weights for packages (small packets), see [Notice 123](#), *Price List*.

Size Limits

Packages (Small Packets): See [251.22](#) and [251.23](#).

Extra Services**Certificate of Mailing (313)**

Individual Pieces	Fee
Individual article (PS Form 3817)	\$1.20
Firm mailing books (PS Form 3877), per article listed (minimum 3)	0.44
Duplicate copy of PS Form 3817 or PS Form 3877 (per page)	1.20
Bulk Quantities	Fee
First 1,000 pieces (or fraction thereof)	\$7.05
Each additional 1,000 pieces (or fraction thereof)	0.85
Duplicate copy of PS Form 3606	1.20

COD and Certified

NOT for International Mail

International Business Reply Service (382)

Fee: Envelopes up to 2 ounces \$1.75; Cards \$1.25

International Postal Money Order (371)

NOT Available

International Reply Coupons (381)

NOT Available for International Mail as of January 27, 2013

Registered Mail (330)

Fee: \$12.95

Maximum Indemnity: \$46.14

Available only for First-Class Mail International, including postcards, Priority Mail International Flat Rate Envelopes, Priority Mail International Small Flat Rate Priced Boxes, and matter for the blind or other physically handicapped persons.

Restricted Delivery (350)

NOT Available for International Mail as of January 27, 2013

Return Receipt (340)

Fee: \$3.50

Available for Registered Mail only.

Vanuatu

Country Conditions for Mailing

Prohibitions (130)

Perishable infectious biological substances.
Radioactive materials.

Restrictions

No list furnished.

Observations

None

Customs Forms Required (123)

First-Class Mail International items and Priority Mail International Flat Rate Envelopes and Small Flat Rate Priced Boxes:
PS Form 2976 (see 123.61)
Priority Mail International parcels:
PS Form 2976-A inside 2976-E (envelope)

Global Express Guaranteed (210) Price Group 8

Refer to Notice 123 , <i>Price List</i> , for the applicable retail, Commercial Base, or Commercial Plus price.
Weight Limit: 70 lbs.

Insurance (212.5)

Insured Amount not over	Fee	Insured Amount not over	Fee
\$100	No Fee	For document reconstruction insurance or non-document insurance coverage above \$800, add \$1.00 per \$100 or fraction thereof, up to a maximum of \$2,499 per shipment.	
200	\$1.00		
300	2.00		
400	3.00		
500	4.00		
600	5.00		
700	6.00		
800	7.00		\$2,499 max.

Value Limit (212.1)

The maximum value of a GXG shipment to this country is \$2,499 or a lesser amount if limited by content or value.

Size Limits (211.22)

The surface area of the address side of the item to be mailed must be large enough to completely contain the Global Express Guaranteed Air Waybill/Shipping Invoice (shipping label), postage, endorsement, and any applicable markings. The shipping label is approximately 5.5 inches high and 9.5 inches long.

Maximum length: 46 inches

Maximum width: 35 inches

Maximum height: 46 inches

Maximum length and girth combined: 108 inches

General Conditions for Mailing

See Publication 141, *Global Express Guaranteed Service Guide*, for information about areas served in the destination country, allowable contents, packaging and labeling requirements, tracking and tracing, service standards, and other conditions for mailing.

Express Mail International (220) Price Group 6

Refer to Notice 123 , <i>Price List</i> , for the applicable retail, Commercial Base, or Commercial Plus price.
Weight Limit: 55 lbs.

Express Mail International — Flat Rate Envelopes and Flat Rate Boxes

Flat Rate Envelopes: The maximum weight is 4 pounds.

Flat Rate Boxes: The maximum weight is 20 pounds.

Refer to [Notice 123](#), *Price List*, for the applicable retail, Commercial Base, or Commercial Plus price.

Insurance (222.8)

Note: Express Mail International merchandise insurance is not available to this country. Document reconstruction insurance coverage is provided, at no additional cost, to a maximum of \$100 per shipment. See [222.72](#).

Articles Admitted	Required Customs Form/Endorsement
Correspondence and business papers.	PS Form 2976, <i>Customs — CN 22 and Sender's Declaration</i> . Endorse item clearly next to mailing label as BUSINESS PAPERS.
Merchandise samples without commercial value.	PS Form 2976, <i>Customs — CN 22 and Sender's Declaration</i> .

Size Limits (221.52)

Maximum length: 36 inches

Maximum length and girth combined: 79 inches

Notes:

- Merchandise and all articles subject to customs duty are prohibited.
- Coins; banknotes; currency notes, including paper money; securities of any kind payable to bearer; traveler's checks; platinum, gold, and silver; precious stones; jewelry; watches; and other valuable articles are prohibited in Express Mail International shipments to Vanuatu.

Reciprocal Service Name: EMS

(**Note:** Service is available to Vanuatu but not from it.)

Country Code: VU**Areas Served:**

Express Mail International is available *only* to the following locations:
Port Vila
Santo

Priority Mail International (230) Price Group 6

Refer to Notice 123 , <i>Price List</i> , for the applicable retail, Commercial Base, or Commercial Plus price.
Weight Limit: 44 lbs.

Note: Ordinary Priority Mail International includes indemnity at no cost based on weight. (See [230](#).)

Priority Mail International — Flat Rate

Flat Rate Envelopes or Small Flat Rate Priced Boxes: The maximum weight is 4 pounds. Refer to [Notice 123](#), *Price List*, for the applicable retail, Commercial Base, or Commercial Plus price.

Flat Rate Boxes — Medium and Large: The maximum weight is 20 pounds, or the limit set by the individual country, whichever is less. Refer to [Notice 123](#), *Price List*, for the retail, Commercial Base, or Commercial Plus price.

Insurance (232.92) NOT Available

Size Limits (231.22)
 Maximum length: 42 inches
 Maximum length and girth combined: 79 inches

First-Class Mail International (240) Price Group 6
 For the prices and maximum weights for letters, large envelopes (flats), and postcards, see [Notice 123](#), *Price List*.

Size Limits
 Letters: See [241.212](#)
 Postcards: See [241.221](#)
 Large Envelopes (Flats): See [241.232](#)

Airmail M-bags (260) — Direct Sack to One Addressee Price Group 6

Refer to Notice 123 , <i>Price List</i> , for the applicable retail, Commercial Base, or Commercial Plus price.
Weight Limit: 66 lbs.

Matter for the Blind (270)
 Free when sent as First-Class Mail International, First-Class Package International Service, Priority Mail International Flat Rate Envelopes, or Priority Mail International Small Flat Rate Priced Boxes. Weight limit: 4 pounds.
 Free when sent as Priority Mail International.
 Weight limit: 15 pounds.

First-Class Package International Service (250) Price Group 6

For the prices and maximum weights for packages (small packets), see [Notice 123](#), *Price List*.

Size Limits
 Packages (Small Packets): See [251.22](#) and [251.23](#).

Extra Services

Certificate of Mailing (313)

Individual Pieces	Fee
Individual article (PS Form 3817)	\$1.20
Firm mailing books (PS Form 3877), per article listed (minimum 3)	0.44
Duplicate copy of PS Form 3817 or PS Form 3877 (per page)	1.20
Bulk Quantities	Fee
First 1,000 pieces (or fraction thereof)	\$7.05
Each additional 1,000 pieces (or fraction thereof)	0.85
Duplicate copy of PS Form 3606	1.20

COD and Certified NOT for International Mail

International Business Reply Service (382)
 Fee: Envelopes up to 2 ounces \$1.75; Cards \$1.25

International Postal Money Order (371)
 NOT Available

International Reply Coupons (381)
 NOT Available for International Mail as of January 27, 2013

Registered Mail (330) Fee: \$12.95

Maximum Indemnity: \$46.14
 Available only for First-Class Mail International, including postcards, Priority Mail International Flat Rate Envelopes, Priority Mail International Small Flat Rate Priced Boxes, and matter for the blind or other physically handicapped persons.

Restricted Delivery (350)
 NOT Available for International Mail as of January 27, 2013

Return Receipt (340) Fee: \$3.50
 Available for Registered Mail only.

Vatican City

Country Conditions for Mailing

Prohibitions (130)

Arms and weapons.
 Human remains.
 Live plants and animals.
 Perishable infectious biological substances.
 Perishable noninfectious biological substances.
 Radioactive materials.
 Same as Italy.

Restrictions

No list furnished.

Observations

1. A parcel may be addressed to a street address or to a post office box. A local telephone number for the addressee should be provided when the item is addressed to a street address and must be provided when the item is addressed to a post office box.
2. For parcels, an invoice, in duplicate, is required for all commercial shipments regardless of value and all personal shipments valued at \$300 or more. The invoices must be affixed to the outside of the parcel or may be enclosed in PS Form 2976-E with the customs declaration.

Customs Forms Required (123)

First-Class Mail International items and Priority Mail International Flat Rate Envelopes and Small Flat Rate Priced Boxes:
 PS Form 2976 (see 123.61)
 Priority Mail International parcels:
 PS Form 2976-A inside 2976-E (envelope)

Global Express Guaranteed (210) Price Group 3

Refer to Notice 123 , <i>Price List</i> , for the applicable retail, Commercial Base, or Commercial Plus price.
Weight Limit: 70 lbs.

Insurance (212.5)

Insured Amount not over	Fee	Insured Amount not over	Fee
\$100	No Fee	For document reconstruction insurance or non-document insurance coverage above \$800, add \$1.00 per \$100 or fraction thereof, up to a maximum of \$2,499 per shipment.	
200	\$1.00		
300	2.00		
400	3.00		
500	4.00		
600	5.00		
700	6.00		
800	7.00		\$2,499 max.

Value Limit (212.1)

The maximum value of a GXG shipment to this country is \$2,499 or a lesser amount if limited by content or value.

Size Limits (211.22)

The surface area of the address side of the item to be mailed must be large enough to completely contain the Global Express Guaranteed Air Waybill/Shipping Invoice (shipping label), postage, endorsement, and any applicable markings. The shipping label is approximately 5.5 inches high and 9.5 inches long.
 Maximum length: 46 inches
 Maximum width: 35 inches
 Maximum height: 46 inches
 Maximum length and girth combined: 108 inches

General Conditions for Mailing

See Publication 141, *Global Express Guaranteed Service Guide*, for information about areas served in the destination country, allowable contents, packaging and labeling requirements, tracking and tracing, service standards, and other conditions for mailing.

Express Mail International (220) Price Group 5

Refer to Notice 123 , <i>Price List</i> , for the applicable retail, Commercial Base, or Commercial Plus price.
Weight Limit: 66 lbs.

Express Mail International — Flat Rate Envelopes and Flat Rate Boxes

Flat Rate Envelopes: The maximum weight is 4 pounds.

Flat Rate Boxes: The maximum weight is 20 pounds.

Refer to [Notice 123](#), *Price List*, for the applicable retail, Commercial Base, or Commercial Plus price.

Insurance (222.8)

Available for **Express Mail International merchandise shipments** only

Insured Amount not over	Fee	Insured Amount not over	Fee
\$200	No Fee	For insurance coverage above \$2,000, add \$1.50 for each \$500 or fraction thereof, up to a maximum of \$5,000 per shipment.	
500	2.35		
1,000	3.85		
1,500	5.35		
2,000	6.85		\$5,000 max.

Articles Admitted	Required Customs Form/Endorsement
Any kind of written communications including legal documents, instruments, and manuscripts; computer data, including magnetic tapes, magnetic disks, punch cards, and recording tapes.	PS Form 2976, <i>Customs — CN 22 and Sender's Declaration</i> .
Merchandise samples without commercial value.	PS Form 2976-A, <i>Customs Declaration and Dispatch Note CP 72</i> , inside a PS Form 2976-E, <i>Customs Declaration Envelope CP 91</i> .
Merchandise and all articles subject to customs duty.	PS Form 2976-A, <i>Customs Declaration and Dispatch Note CP 72</i> , inside a PS Form 2976-E, <i>Customs Declaration Envelope CP 91</i> . An invoice, in duplicate, is required for all commercial shipments regardless of value and all personal shipments valued at \$300 or more. The invoices must be either affixed to the outside of the parcel or enclosed in PS Form 2976-E with the customs declaration.

Size Limits (221.52)

Maximum length: 60 inches
 Maximum length and girth combined: 108 inches

Notes:

1. An invoice, in duplicate, is required for all commercial shipments regardless of value and for all personal shipments valued at \$300 or more. The invoices must be either affixed to the outside of the parcel or enclosed in PS Form 2976-E with the customs declaration.
2. Arms, weapons, and human remains are prohibited.
3. Coins; banknotes; currency notes, including paper money; securities of any kind payable to bearer; traveler's checks; platinum, gold, and silver; precious stones; jewelry; watches; and other valuable articles are prohibited in Express Mail International shipments to Vatican City.
4. An Express Mail International shipment may be addressed to a street address or to a post office box. A local telephone number for the addressee should be provided when the item is addressed to a street address and must be provided when the item is addressed to a post office box.

Reciprocal Service Name: There is no reciprocal service.

Country Code: VA

Areas Served: All

Priority Mail International (230) Price Group 5

Refer to Notice 123 , <i>Price List</i> , for the applicable retail, Commercial Base, or Commercial Plus price.
Weight Limit: 44 lbs.

Note: Ordinary Priority Mail International includes indemnity at no cost based on weight. (See [230](#).)

Priority Mail International — Flat Rate

Flat Rate Envelopes or Small Flat Rate Priced Boxes: The maximum weight is 4 pounds. Refer to [Notice 123](#), *Price List*, for the applicable retail, Commercial Base, or Commercial Plus price.

Flat Rate Boxes — Medium and Large: The maximum weight is 20 pounds, or the limit set by the individual country, whichever is less. Refer to [Notice 123](#), *Price List*, for the retail, Commercial Base, or Commercial Plus price.

Insurance (232.92)

Available for **Priority Mail International merchandise parcels** only (see [323.72](#) for markings)

Insured Amount not over	Fee	Insured Amount not over	Fee
\$50	\$2.45	Add \$1.15 for each additional \$100 or fraction of insurance coverage.	
100	3.60		
200	4.75		
300	5.90		
400	7.05		
500	8.20	\$2,380 max.	\$30.05

Size Limits (231.22)

Maximum length: 60 inches
 Maximum length and girth combined: 108 inches

First-Class Mail International (240) Price Group 5

For the prices and maximum weights for letters, large envelopes (flats), and postcards, see [Notice 123](#), *Price List*.

Size Limits

Letters: See [241.212](#)
 Postcards: See [241.221](#)
 Large Envelopes (Flats): See [241.232](#)

Airmail M-bags (260) —

Direct Sack to One Addressee Price Group 5

Refer to Notice 123 , <i>Price List</i> , for the applicable retail, Commercial Base, or Commercial Plus price.
Weight Limit: 66 lbs.

Matter for the Blind (270)

Free when sent as First-Class Mail International, First-Class Package International Service, Priority Mail International Flat Rate Envelopes, or Priority Mail International Small Flat Rate Priced Boxes. Weight limit: 4 pounds.
 Free when sent as Priority Mail International. Weight limit: 15 pounds.

First-Class Package International Service (250) Price Group 5

For the prices and maximum weights for packages (small packets), see [Notice 123](#), *Price List*.

Size Limits

Packages (Small Packets): See [251.22](#) and [251.23](#).

Extra Services

Certificate of Mailing (313)

Individual Pieces	Fee
Individual article (PS Form 3817)	\$1.20
Firm mailing books (PS Form 3877), per article listed (minimum 3)	0.44
Duplicate copy of PS Form 3817 or PS Form 3877 (per page)	1.20
Bulk Quantities	Fee
First 1,000 pieces (or fraction thereof)	\$7.05
Each additional 1,000 pieces (or fraction thereof)	0.85
Duplicate copy of PS Form 3606	1.20

COD and Certified NOT for International Mail

International Business Reply Service (382)

Fee: Envelopes up to 2 ounces \$1.75; Cards \$1.25

International Postal Money Order (371)

NOT Available

International Reply Coupons (381)

NOT Available for International Mail as of January 27, 2013

Registered Mail (330) Fee: \$12.95

Maximum Indemnity: \$46.14
 Available only for First-Class Mail International, including postcards, Priority Mail International Flat Rate Envelopes, Priority Mail International Small Flat Rate Priced Boxes, and matter for the blind or other physically handicapped persons.

Restricted Delivery (350)

NOT Available for International Mail as of January 27, 2013

Return Receipt (340) Fee: \$3.50

Available for Registered Mail only.

Venezuela

Country Conditions for Mailing

Prohibitions (130)

Cigarette papers.
Coffee, coffee extracts, and similar preparations containing coffee.
Coins; banknotes; currency notes (paper money); traveler's checks; securities payable to bearer; platinum, gold, and silver (manufactured or not); precious stones; jewelry; and other valuable articles.
Credit cards.
Lottery and similar tickets.
Natural and cultivated pearls.
Pension checks.
Perishable infectious biological substances.
Perishable noninfectious biological substances.
Radioactive materials.

Restrictions

Prior authorization of the Venezuelan authorities is required for most foodstuffs, plants and plant parts, and most merchandise.
Pharmaceutical specialties/products must be authorized by the Minister of Health, Agriculture and Boviculture of Venezuela.

Observations

1. First-Class Mail International and First-Class Package International Service items may not contain dutiable articles.
2. Import licenses/permits are required for most goods. Therefore, senders should ascertain from the addressee before mailing whether the necessary documents are held.
3. Items containing printed matter must have affixed to the wrapper PS Form 2976, *Customs — CN 22 and Sender's Declaration*.
4. Customs duty is generally assessed on printed matter.

Customs Forms Required (123)

First-Class Mail International items and Priority Mail International Flat Rate Envelopes and Small Flat Rate Priced Boxes:
PS Form 2976 (see 123.61)
Priority Mail International parcels:
PS Form 2976-A inside 2976-E (envelope)

Global Express Guaranteed (210) Price Group 8

Refer to Notice 123 , <i>Price List</i> , for the applicable retail, Commercial Base, or Commercial Plus price.
Weight Limit: 70 lbs.

Insurance (212.5)

Insured Amount not over	Fee	Insured Amount not over	Fee
\$100	No Fee	For document reconstruction insurance or non-document insurance coverage above \$800, add \$1.00 per \$100 or fraction thereof, up to a maximum of \$2,499 per shipment.	
200	\$1.00		
300	2.00		
400	3.00		
500	4.00		
600	5.00		
700	6.00		
800	7.00		\$2,499 max.

Value Limit (212.1)

The maximum value of a GXG shipment to this country is \$2,499 or a lesser amount if limited by content or value.

Size Limits (211.22)

The surface area of the address side of the item to be mailed must be large enough to completely contain the Global Express Guaranteed Air Waybill/Shipping Invoice (shipping label), postage, endorsement, and any applicable markings. The shipping label is approximately 5.5 inches high and 9.5 inches long.
Maximum length: 46 inches
Maximum width: 35 inches
Maximum height: 46 inches
Maximum length and girth combined: 108 inches

General Conditions for Mailing

See Publication 141, *Global Express Guaranteed Service Guide*, for information about areas served in the destination country, allowable contents, packaging and labeling requirements, tracking and tracing, service standards, and other conditions for mailing.

Express Mail International (220) Price Group 9

Refer to Notice 123 , <i>Price List</i> , for the applicable retail, Commercial Base, or Commercial Plus price.
Weight Limit: 66 lbs.

Express Mail International — Flat Rate Envelopes and Flat Rate Boxes

Flat Rate Envelopes: The maximum weight is 4 pounds.
Flat Rate Boxes: The maximum weight is 20 pounds.
Refer to [Notice 123](#), *Price List*, for the applicable retail, Commercial Base, or Commercial Plus price.

Insurance (222.8)

Note: Express Mail International merchandise insurance is not available to this country. Document reconstruction insurance coverage is provided, at no additional cost, to a maximum of \$100 per shipment. See 222.72.

Articles Admitted	Required Customs Form/Endorsement
Business papers and documents.	No form required. Endorse item clearly next to mailing label as BUSINESS PAPERS.
Merchandise samples without commercial value and computer data.	PS Form 2976, <i>Customs — CN 22 and Sender's Declaration</i> .

Size Limits (221.52)

Maximum length: 36 inches
Maximum length and girth combined: 79 inches

Notes:

1. Merchandise and all articles subject to customs duty are prohibited in Express Mail International shipments.
2. Coins; banknotes; currency notes, including paper money; securities of any kind payable to bearer; traveler's checks; platinum, gold, and silver; precious stones; jewelry; watches; and other valuable articles are prohibited in Express Mail International shipments to Venezuela.

Reciprocal Service Name: CAI**Country Code:** VE**Areas Served:** All**Priority Mail International (230)** Price Group 9Refer to [Notice 123](#), *Price List*, for the applicable retail, Commercial Base, or Commercial Plus price.**Weight Limit: 66 lbs.****Note:** Ordinary Priority Mail International includes indemnity at no cost based on weight. (See [230](#).)**Priority Mail International — Flat Rate**Flat Rate Envelopes or Small Flat Rate Priced Boxes: The maximum weight is 4 pounds. Refer to [Notice 123](#), *Price List*, for the applicable retail, Commercial Base, or Commercial Plus price.Flat Rate Boxes — Medium and Large: The maximum weight is 20 pounds, or the limit set by the individual country, whichever is less. Refer to [Notice 123](#), *Price List*, for the retail, Commercial Base, or Commercial Plus price.**Insurance (232.92)** NOT Available**Size Limits (231.22)**

Maximum length: 42 inches

Maximum length and girth combined: 79 inches

First-Class Mail International (240) Price Group 9For the prices and maximum weights for letters, large envelopes (flats), and postcards, see [Notice 123](#), *Price List*.**Size Limits**Letters: See [241.212](#)Postcards: See [241.221](#)Large Envelopes (Flats): See [241.232](#)**Airmail M-bags (260) — Direct Sack to One Addressee** Price Group 9Refer to [Notice 123](#), *Price List*, for the applicable retail, Commercial Base, or Commercial Plus price.**Weight Limit: 66 lbs.****Matter for the Blind (270)**

Free when sent as First-Class Mail International, First-Class Package International Service, Priority Mail International Flat Rate Envelopes, or Priority Mail International Small Flat Rate Priced Boxes. Weight limit: 4 pounds.

Free when sent as Priority Mail International.

Weight limit: 15 pounds.

First-Class Package International Service (250) Price Group 9For the prices and maximum weights for packages (small packets), see [Notice 123](#), *Price List*.**Size Limits**Packages (Small Packets): See [251.22](#) and [251.23](#).**Extra Services****Certificate of Mailing (313)**

Individual Pieces	Fee
Individual article (PS Form 3817)	\$1.20
Firm mailing books (PS Form 3877), per article listed (minimum 3)	0.44
Duplicate copy of PS Form 3817 or PS Form 3877 (per page)	1.20
Bulk Quantities	Fee
First 1,000 pieces (or fraction thereof)	\$7.05
Each additional 1,000 pieces (or fraction thereof)	0.85
Duplicate copy of PS Form 3606	1.20

COD and Certified NOT for International Mail**International Business Reply Service (382)****Fee:** Envelopes up to 2 ounces \$1.75; Cards \$1.25**International Postal Money Order (371)**

NOT Available

International Reply Coupons (381)

NOT Available for International Mail as of January 27, 2013

Registered Mail (330)**Fee:** \$12.95

Maximum Indemnity: \$46.14

Available only for First-Class Mail International, including postcards, Priority Mail International Flat Rate Envelopes, Priority Mail International Small Flat Rate Priced Boxes, and matter for the blind or other physically handicapped persons.

Restricted Delivery (350)

NOT Available for International Mail as of January 27, 2013

Return Receipt (340)**Fee:** \$3.50

Available for Registered Mail only.

Vietnam

Country Conditions for Mailing

Prohibitions (130)

Arms of all kinds, munitions, war material, and accessories.
Cigarettes and cigars.
Coins; banknotes; currency notes; securities payable to bearer; platinum, gold, or silver (manufactured or not); precious stones; jewelry; and other valuable articles.
Cosmetics, with the exception of Harmonized Systems (HS) Code 3600 (oral and hygiene dental products in individual packaging) and HS Code 3700 (preshave, shaving, or aftershave preparations).
Invisible ink, codes, cyphers, symbols or other types of secret correspondence, and shorthand notes.
Mobile (cellular) telephones.
Perishable infectious biological substances.
Products made from non-Vietnamese tobacco.
Radio transmitters and receivers and radio set accessories of any kind.
Radioactive materials.
Sealed tinned foodstuffs.
Unused postage stamps.
Used clothing, blankets, mosquito nets, and shoes.

Restrictions

Any kind of merchandise of commercial value sent for trade must have the authorization of the Ministry of External Trade of the Socialist Republic of Vietnam.
Currency, postage stamps for sale or exchange, checks, and securities and other financial instruments must be licensed by the U.S. Treasury Department.
Paintings, pictures, books, newspapers, cinema films, photographic films, records, miscellaneous articles for the stage, all other literary and artistic productions, objects of art and of sculpture, all kinds of children's toys must have the authorization of the Ministry of Culture of the Socialist Republic of Vietnam.
The following quantity limits are imposed by Vietnam on the indicated items:

Commodity	Quantity Limit
Coffee	200 g
Tea	500 g
Paddy	1000 g
Rice	1000 g
Beans (all kinds)	1000 g
Dried Manioc	1000 g
Dried sweet potatoes	1000 g
Groundnuts	1000 g
Cooked fat	1000 g
Dried meat	1000 g
Salted meat	1000 g
Dried fish	1000 g
Dried cuttlefish	1000 g

Observations

Gift shipments containing merchandise valued at under \$200 may be mailed without a validated export license. Mark address side of shipment "GIFT—EXPORT LICENSE NOT REQUIRED."

Customs Forms Required (123)

First-Class Mail International items and Priority Mail
International Flat Rate Envelopes and Small Flat Rate Priced Boxes:
PS Form 2976 (see 123.61)
Priority Mail International parcels:
PS Form 2976-A inside 2976-E (envelope)

Global Express Guaranteed (210) Price Group 6

Refer to [Notice 123](#), *Price List*, for the applicable retail, Commercial Base, or Commercial Plus price.

Weight Limit: 70 lbs.

Insurance (212.5)

Insured Amount not over	Fee	Insured Amount not over	Fee
\$100	No Fee	For document reconstruction insurance or non-document insurance coverage above \$800, add \$1.00 per \$100 or fraction thereof, up to a maximum of \$2,499 per shipment.	
200	\$1.00		
300	2.00		
400	3.00		
500	4.00		
600	5.00		
700	6.00		
800	7.00		\$2,499 max.

Value Limit (212.1)

The maximum value of a GXG shipment to this country is \$2,499 or a lesser amount if limited by content or value.

Size Limits (211.22)

The surface area of the address side of the item to be mailed must be large enough to completely contain the Global Express Guaranteed Air Waybill/Shipping Invoice (shipping label), postage, endorsement, and any applicable markings. The shipping label is approximately 5.5 inches high and 9.5 inches long.

Maximum length: 46 inches

Maximum width: 35 inches

Maximum height: 46 inches

Maximum length and girth combined: 108 inches

General Conditions for Mailing

See Publication 141, *Global Express Guaranteed Service Guide*, for information about areas served in the destination country, allowable contents, packaging and labeling requirements, tracking and tracing, service standards, and other conditions for mailing.

Express Mail International (220) Price Group 6

Refer to [Notice 123](#), *Price List*, for the applicable retail, Commercial Base, or Commercial Plus price.

Weight Limit: 66 lbs.

Express Mail International — Flat Rate Envelopes and Flat Rate Boxes

Flat Rate Envelopes: The maximum weight is 4 pounds.

Flat Rate Boxes: The maximum weight is 20 pounds.

Refer to [Notice 123](#), *Price List*, for the applicable retail, Commercial Base, or Commercial Plus price.

Insurance (222.8)

Available for **Express Mail International merchandise shipments only**

Insured Amount not over	Fee	Insured Amount not over	Fee
\$200	No Fee	For insurance coverage above \$2,000, add \$1.50 for each \$500 or fraction thereof, up to a maximum of \$5,000 per shipment.	
500	2.35		
1,000	3.85		
1,500	5.35		
2,000	6.85		\$5,000 max.

Articles Admitted	Required Customs Form/Endorsement
Correspondence and business papers.	PS Form 2976, <i>Customs — CN 22 and Sender's Declaration</i> . Endorse item clearly next to mailing label as BUSINESS PAPERS.
Merchandise samples without commercial value and not subject to customs duty.	PS Form 2976, <i>Customs — CN 22 and Sender's Declaration</i> .
Merchandise and all articles subject to customs duty.	PS Form 2976-A, <i>Customs Declaration and Dispatch Note CP 72</i> , inside a PS Form 2976-E, <i>Customs Declaration Envelope CP 91</i> . Include a commercial invoice in each item.

Size Limits (221.52)

Maximum length: 36 inches
 Maximum length and girth combined: 79 inches

Note:

Coins; banknotes; currency notes, including paper money; securities of any kind payable to bearer; traveler's checks; platinum, gold, and silver; precious stones; jewelry; watches; and other valuable articles are prohibited in Express Mail International shipments to Vietnam. All items prohibited in regular international mail are also prohibited in Express Mail International to Vietnam.

Reciprocal Service Name: EMS

Country Code: VN

Areas Served:

Bentre Town	Hochiminh City	Tanan Town
Bienhoa Town	Hongai Town	Tayninh Town
Cantho City	Hue Town	Thaibinh Town
Caolanh Town	Longxuyen Town	Thanh Hoa City
Danang City	Mytho City	Thudaumot Town
Hadong Town	Namdinh Town	Travinh Town
Haiduong Town	Nhatrang City	Vinh City
Haiphong City	Phanrang Town	Vinhlong Town
Hanoi City	Soctrang Town	Vungtau City

Priority Mail International (230) Price Group 6

Refer to Notice 123 , <i>Price List</i> , for the applicable retail, Commercial Base, or Commercial Plus price.
Weight Limit: 70 lbs.

Note: Ordinary Priority Mail International includes indemnity at no cost based on weight. (See [230](#).)

Priority Mail International — Flat Rate

Flat Rate Envelopes or Small Flat Rate Priced Boxes: The maximum weight is 4 pounds. Refer to [Notice 123](#), *Price List*, for the applicable retail, Commercial Base, or Commercial Plus price.

Flat Rate Boxes — Medium and Large: The maximum weight is 20 pounds, or the limit set by the individual country, whichever is less. Refer to [Notice 123](#), *Price List*, for the retail, Commercial Base, or Commercial Plus price.

Insurance (232.92)

NOT Available

Size Limits (231.22)

Maximum length: 42 inches
 Maximum length and girth combined: 79 inches

First-Class Mail International (240) Price Group 6

For the prices and maximum weights for letters, large envelopes (flats), and postcards, see [Notice 123](#), *Price List*.

Size Limits

Letters: See [241.212](#)
 Postcards: See [241.221](#)
 Large Envelopes (Flats): See [241.232](#)

Airmail M-bags (260) — Direct Sack to One Addressee Price Group 6

Refer to Notice 123 , <i>Price List</i> , for the applicable retail, Commercial Base, or Commercial Plus price.
Weight Limit: 66 lbs.

Matter for the Blind (270)

Free when sent as First-Class Mail International, First-Class Package International Service, Priority Mail International Flat Rate Envelopes, or Priority Mail International Small Flat Rate Priced Boxes. Weight limit: 4 pounds.

Free when sent as Priority Mail International.
 Weight limit: 15 pounds.

First-Class Package International Service (250) Price Group 6

For the prices and maximum weights for packages (small packets), see [Notice 123](#), *Price List*.

Size Limits

Packages (Small Packets): See [251.22](#) and [251.23](#).

Extra Services

Certificate of Mailing (313)

Individual Pieces	Fee
Individual article (PS Form 3817)	\$1.20
Firm mailing books (PS Form 3877), per article listed (minimum 3)	0.44
Duplicate copy of PS Form 3817 or PS Form 3877 (per page)	1.20
Bulk Quantities	Fee
First 1,000 pieces (or fraction thereof)	\$7.05
Each additional 1,000 pieces (or fraction thereof)	0.85
Duplicate copy of PS Form 3606	1.20

COD and Certified NOT for International Mail

International Business Reply Service (382)

Fee: Envelopes up to 2 ounces \$1.75; Cards \$1.25

International Postal Money Order (371)

NOT Available

International Reply Coupons (381)

NOT Available for International Mail as of January 27, 2013

Registered Mail (330)

Fee: \$12.95

Maximum Indemnity: \$46.14

Available only for First-Class Mail International, including postcards, Priority Mail International Flat Rate Envelopes, Priority Mail International Small Flat Rate Priced Boxes, and matter for the blind or other physically handicapped persons.

Restricted Delivery (350)

NOT Available for International Mail as of January 27, 2013

Return Receipt (340)

Fee: \$3.50

Available for Registered Mail only.

Wallis and Futuna Islands

Country Conditions for Mailing

Prohibitions (130)

Perishable infectious biological substances.
Radioactive materials.
Tobacco leaves or manufactured tobacco.
Weights and measures not of the decimal system.

Restrictions

Restrictions apply to the importation of flowers, fruit plants, products of animal origin, records, and sound recordings.

Observations

1. Import permits and import certificates are required for some types of goods. Therefore, senders should ascertain before mailing whether the necessary documents are held.
2. Import permits are not required for items valued less than 5,000 CFP francs per item.

Customs Forms Required (123)

First-Class Mail International items and Priority Mail International Flat Rate Envelopes and Small Flat Rate Priced Boxes:
PS Form 2976 (see 123.61)
Priority Mail International parcels:
PS Form 2976-A inside 2976-E (envelope)

Global Express Guaranteed (210) Price Group 4

Refer to Notice 123 , <i>Price List</i> , for the applicable retail, Commercial Base, or Commercial Plus price.
Weight Limit: 70 lbs.

Insurance (212.5)

Insured Amount not over	Fee	Insured Amount not over	Fee
\$100	No Fee	For document reconstruction insurance or non-document insurance coverage above \$800, add \$1.00 per \$100 or fraction thereof, up to a maximum of \$2,499 per shipment.	
200	\$1.00		
300	2.00		
400	3.00		
500	4.00		
600	5.00		
700	6.00		
800	7.00		\$2,499 max.

Value Limit (212.1)

The maximum value of a GXG shipment to this country is \$2,499 or a lesser amount if limited by content or value.

Size Limits (211.22)

The surface area of the address side of the item to be mailed must be large enough to completely contain the Global Express Guaranteed Air Waybill/Shipping Invoice (shipping label), postage, endorsement, and any applicable markings. The shipping label is approximately 5.5 inches high and 9.5 inches long.

Maximum length: 46 inches
Maximum width: 35 inches
Maximum height: 46 inches
Maximum length and girth combined: 108 inches

General Conditions for Mailing

See Publication 141, *Global Express Guaranteed Service Guide*, for information about areas served in the destination country, allowable contents, packaging and labeling requirements, tracking and tracing, service standards, and other conditions for mailing.

Express Mail International (220)

Not Available

Priority Mail International (230) Price Group 6

Refer to Notice 123 , <i>Price List</i> , for the applicable retail, Commercial Base, or Commercial Plus price.
Weight Limit: 66 lbs.

Note: Ordinary Priority Mail International includes indemnity at no cost based on weight. (See 230.)

Priority Mail International — Flat Rate

Flat Rate Envelopes or Small Flat Rate Priced Boxes: The maximum weight is 4 pounds. Refer to [Notice 123](#), *Price List*, for the applicable retail, Commercial Base, or Commercial Plus price.

Flat Rate Boxes — Medium and Large: The maximum weight is 20 pounds, or the limit set by the individual country, whichever is less. Refer to [Notice 123](#), *Price List*, for the retail, Commercial Base, or Commercial Plus price.

Insurance (232.92)

Available for **Priority Mail International merchandise parcels** only (see 323.72 for markings)

Insured Amount not over	Fee	Insured Amount not over	Fee
\$50	\$2.45	Add \$1.15 for each additional \$100 or fraction of insurance coverage.	
100	3.60		
200	4.75		
300	5.90		
400	7.05		
500	8.20		\$1,615 max.

Size Limits (231.22)

Maximum length: 42 inches
Maximum length and girth combined: 79 inches

First-Class Mail International (240) Price Group 6

For the prices and maximum weights for letters, large envelopes (flats), and postcards, see [Notice 123](#), *Price List*.

Size Limits

Letters: See 241.212
Postcards: See 241.221
Large Envelopes (Flats): See 241.232

Airmail M-bags (260) —

Direct Sack to One Addressee Price Group 6

Refer to Notice 123 , <i>Price List</i> , for the applicable retail, Commercial Base, or Commercial Plus price.
Weight Limit: 66 lbs.

Matter for the Blind (270)

Free when sent as First-Class Mail International, First-Class Package International Service, Priority Mail International Flat Rate Envelopes, or Priority Mail International Small Flat Rate Priced Boxes. Weight limit: 4 pounds.
Free when sent as Priority Mail International.
Weight limit: 15 pounds.

First-Class Package International Service (250)

Price Group 6

For the prices and maximum weights for packages (small packets), see [Notice 123](#), *Price List*.

Size Limits

Packages (Small Packets): See [251.22](#) and [251.23](#).

Extra Services

Certificate of Mailing (313)

Individual Pieces	Fee
Individual article (PS Form 3817)	\$1.20
Firm mailing books (PS Form 3877), per article listed (minimum 3)	0.44
Duplicate copy of PS Form 3817 or PS Form 3877 (per page)	1.20
Bulk Quantities	Fee
First 1,000 pieces (or fraction thereof)	\$7.05
Each additional 1,000 pieces (or fraction thereof)	0.85
Duplicate copy of PS Form 3606	1.20

COD and Certified

NOT for International Mail

International Business Reply Service (382)

Fee: Envelopes up to 2 ounces \$1.75; Cards \$1.25

International Postal Money Order (371)

NOT Available

International Reply Coupons (381)

NOT Available for International Mail as of January 27, 2013

Registered Mail (330)

Fee: \$12.95

Maximum Indemnity: \$46.14

Available only for First-Class Mail International, including postcards, Priority Mail International Flat Rate Envelopes, Priority Mail International Small Flat Rate Priced Boxes, and matter for the blind or other physically handicapped persons.

Restricted Delivery (350)

NOT Available for International Mail as of January 27, 2013

Return Receipt (340)

Fee: \$3.50

Available for Registered Mail only.

Western Samoa

Country Conditions for Mailing

Prohibitions (130)

Same as for New Zealand.

Restrictions

No list furnished.

Observations

None

Customs Forms Required (123)

First-Class Mail International items and Priority Mail International Flat Rate Envelopes and Small Flat Rate Priced Boxes:
 PS Form 2976 (see 123.61)
 Priority Mail International parcels:
 PS Form 2976-A inside 2976-E (envelope)

Global Express Guaranteed (210)

Not Available

Express Mail International (220) Price Group 6

Refer to [Notice 123](#), *Price List*, for the applicable retail, Commercial Base, or Commercial Plus price.

Weight Limit: 44 lbs.

Express Mail International — Flat Rate Envelopes and Flat Rate Boxes

Flat Rate Envelopes: The maximum weight is 4 pounds.

Flat Rate Boxes: The maximum weight is 20 pounds.

Refer to [Notice 123](#), *Price List*, for the applicable retail, Commercial Base, or Commercial Plus price.

Insurance (222.8)

Note: Express Mail International merchandise insurance is not available to this country. Document reconstruction insurance coverage is provided, at no additional cost, to a maximum of \$100 per shipment. See [222.72](#).

Articles Admitted	Required Customs Form/Endorsement
Correspondence and business papers.	PS Form 2976, <i>Customs — CN 22 and Sender's Declaration</i> . Endorse item clearly next to mailing label as BUSINESS PAPERS.
Merchandise samples without commercial value.	PS Form 2976, <i>Customs — CN 22 and Sender's Declaration</i> .

Size Limits (221.52)

Maximum length: 36 inches

Maximum length and girth combined: 79 inches

Notes:

- Merchandise and all articles subject to customs duty are prohibited in Express Mail International shipments.
- Coins; banknotes; currency notes, including paper money; securities of any kind payable to bearer; traveler's checks; platinum, gold, and silver; precious stones; jewelry; watches; and other valuable articles are prohibited in Express Mail International shipments to Western Samoa.

Reciprocal Service Name: Express Post International

Country Code: WS

Areas Served: Apia City

Priority Mail International (230) Price Group 6

Refer to [Notice 123](#), *Price List*, for the applicable retail, Commercial Base, or Commercial Plus price.

Weight Limit: 44 lbs.

Note: Ordinary Priority Mail International includes indemnity at no cost based on weight. (See [230](#).)

Priority Mail International — Flat Rate

Flat Rate Envelopes or Small Flat Rate Priced Boxes: The maximum weight is 4 pounds. Refer to [Notice 123](#), *Price List*, for the applicable retail, Commercial Base, or Commercial Plus price.

Flat Rate Boxes — Medium and Large: The maximum weight is 20 pounds, or the limit set by the individual country, whichever is less. Refer to [Notice 123](#), *Price List*, for the retail, Commercial Base, or Commercial Plus price.

Insurance (232.92)

Available for **Priority Mail International merchandise parcels** only (see [323.72](#) for markings)

Insured Amount not over	Fee
\$50	\$2.45
100	3.60
200	4.75
295 max.	5.90

Size Limits (231.22)

Maximum length: 42 inches

Maximum length and girth combined: 79 inches

First-Class Mail International (240) Price Group 6

For the prices and maximum weights for letters, large envelopes (flats), and postcards, see [Notice 123](#), *Price List*.

Size Limits

Letters: See [241.212](#)

Postcards: See [241.221](#)

Large Envelopes (Flats): See [241.232](#)

Airmail M-bags (260) —

Direct Sack to One Addressee Price Group 6

Refer to [Notice 123](#), *Price List*, for the applicable retail, Commercial Base, or Commercial Plus price.

Weight Limit: 66 lbs.

Matter for the Blind (270)

Free when sent as First-Class Mail International, First-Class Package International Service, Priority Mail International Flat Rate Envelopes, or Priority Mail International Small Flat Rate Priced Boxes. Weight limit: 4 pounds.

Free when sent as Priority Mail International.

Weight limit: 15 pounds.

First-Class Package International Service (250)

Price Group 6

For the prices and maximum weights for packages (small packets), see [Notice 123](#), *Price List*.

Size Limits

Packages (Small Packets): See [251.22](#) and [251.23](#).

Extra Services

Certificate of Mailing (313)

Individual Pieces	Fee
Individual article (PS Form 3817)	\$1.20
Firm mailing books (PS Form 3877), per article listed (minimum 3)	0.44
Duplicate copy of PS Form 3817 or PS Form 3877 (per page)	1.20
Bulk Quantities	Fee
First 1,000 pieces (or fraction thereof)	\$7.05
Each additional 1,000 pieces (or fraction thereof)	0.85
Duplicate copy of PS Form 3606	1.20

COD and Certified

NOT for International Mail

International Business Reply Service (382)

Fee: Envelopes up to 2 ounces \$1.75; Cards \$1.25

International Postal Money Order (371)

NOT Available

International Reply Coupons (381)

NOT Available for International Mail as of January 27, 2013

Registered Mail (330)

Fee: \$12.95

Maximum Indemnity: \$46.14

Available only for First-Class Mail International, including postcards, Priority Mail International Flat Rate Envelopes, Priority Mail International Small Flat Rate Priced Boxes, and matter for the blind or other physically handicapped persons.

Restricted Delivery (350)

NOT Available for International Mail as of January 27, 2013

Return Receipt (340)

Fee: \$3.50

Available for Registered Mail only.

Yemen

Country Conditions for Mailing

Prohibitions (130)

Circulars concerning lotteries.
 Coin or bullion exceeding L5 in value.
 Firing caps and loaded metal cartridges for portable firearms, non-explosive parts of artillery fuses.
 Perishable infectious biological substances.
 Perishable noninfectious biological substances.
 Radioactive materials.

Restrictions

Arms and military supplies may only be imported by or on behalf of the Government of Aden.
 Coins; banknotes; currency notes; securities payable to bearer; and traveler's checks may only be sent in registered First-Class Mail International or First-Class Package International Service shipments.
 Gift shipments containing items for personal use are restricted to one shipment per month per addressee, on condition that the value of the contents does not exceed \$85.

Observations

Mail may be addressed by the short form of the country name Yemen (Aden).

Customs Forms Required (123)

First-Class Mail International items and Priority Mail International Flat Rate Envelopes and Small Flat Rate Priced Boxes:
 PS Form 2976 (see 123.61)
 Priority Mail International parcels:
 PS Form 2976-A inside 2976-E (envelope)

Global Express Guaranteed (210) Price Group 6

Refer to [Notice 123](#), *Price List*, for the applicable retail, Commercial Base, or Commercial Plus price.

Weight Limit: 70 lbs.

Insurance (212.5)

Insured Amount not over	Fee	Insured Amount not over	Fee
\$100	No Fee	For document reconstruction insurance or non-document insurance coverage above \$800, add \$1.00 per \$100 or fraction thereof, up to a maximum of \$2,499 per shipment.	
200	\$1.00		
300	2.00		
400	3.00		
500	4.00		
600	5.00		
700	6.00		
800	7.00		\$2,499 max.

Value Limit (212.1)

The maximum value of a GXG shipment to this country is \$2,499 or a lesser amount if limited by content or value.

Size Limits (211.22)

The surface area of the address side of the item to be mailed must be large enough to completely contain the Global Express Guaranteed Air Waybill/Shipping Invoice (shipping label), postage, endorsement, and any applicable markings. The shipping label is approximately 5.5 inches high and 9.5 inches long.

Maximum length: 46 inches
 Maximum width: 35 inches
 Maximum height: 46 inches
 Maximum length and girth combined: 108 inches

General Conditions for Mailing

See Publication 141, *Global Express Guaranteed Service Guide*, for information about areas served in the destination country, allowable contents, packaging and labeling requirements, tracking and tracing, service standards, and other conditions for mailing.

Express Mail International (220) Price Group 8

Refer to [Notice 123](#), *Price List*, for the applicable retail, Commercial Base, or Commercial Plus price.

Weight Limit: 66 lbs.

Express Mail International — Flat Rate Envelopes and Flat Rate Boxes

Flat Rate Envelopes: The maximum weight is 4 pounds.

Flat Rate Boxes: The maximum weight is 20 pounds.

Refer to [Notice 123](#), *Price List*, for the applicable retail, Commercial Base, or Commercial Plus price.

Insurance (222.8)

Available for **Express Mail International merchandise shipments** only

Insured Amount not over	Fee	Insured Amount not over	Fee
\$200	No Fee	For insurance coverage above \$2,000, add \$1.50 for each \$500 or fraction thereof, up to a maximum of \$5,000 per shipment.	
500	2.35		
1,000	3.85		
1,500	5.35		
2,000	6.85		\$5,000 max.

Articles Admitted	Required Customs Form/Endorsement
Correspondence and business papers.	PS Form 2976, <i>Customs — CN 22 and Sender's Declaration</i> . Endorse item clearly next to mailing label as BUSINESS PAPERS.
Merchandise samples without commercial value.	PS Form 2976, <i>Customs — CN 22 and Sender's Declaration</i> .
Merchandise and all articles subject to customs duty.	PS Form 2976-A, <i>Customs Declaration and Dispatch Note CP 72</i> , inside a PS Form 2976-E, <i>Customs Declaration Envelope CP 91</i> .

Size Limits (221.52)

Maximum length: 36 inches

Maximum length and girth combined: 79 inches

Notes:

1. A commercial invoice must be included with all commercial shipments.
2. Coins; banknotes; currency notes, including paper money; securities of any kind payable to bearer; traveler's checks; platinum, gold, and silver; precious stones; jewelry; watches; and other valuable articles are prohibited in Express Mail International shipments to Yemen.

Reciprocal Service Name: EMS

Country Code: YE

Areas Served: All

Priority Mail International (230) Price Group 8

Refer to Notice 123 , <i>Price List</i> , for the applicable retail, Commercial Base, or Commercial Plus price.
Weight Limit: 66 lbs.

Note: Ordinary Priority Mail International includes indemnity at no cost based on weight. (See [230](#).)

Priority Mail International — Flat Rate

Flat Rate Envelopes or Small Flat Rate Priced Boxes: The maximum weight is 4 pounds. Refer to [Notice 123](#), *Price List*, for the applicable retail, Commercial Base, or Commercial Plus price.

Flat Rate Boxes — Medium and Large: The maximum weight is 20 pounds, or the limit set by the individual country, whichever is less. Refer to [Notice 123](#), *Price List*, for the retail, Commercial Base, or Commercial Plus price.

Insurance (232.92)

Available for **Priority Mail International merchandise parcels** only (see [323.72](#) for markings)

Insured Amount not over	Fee	Insured Amount not over	Fee
\$50	\$2.45	Add \$1.15 for each additional \$100 or fraction of insurance coverage.	
100	3.60		
200	4.75		
300	5.90		
400	7.05		
500	8.20	\$820 max.	\$12.80

Size Limits (231.22)

Maximum length: 42 inches

Maximum length and girth combined: 79 inches

First-Class Mail International (240) Price Group 8

For the prices and maximum weights for letters, large envelopes (flats), and postcards, see [Notice 123](#), *Price List*.

Size Limits

Letters: See [241.212](#)

Postcards: See [241.221](#)

Large Envelopes (Flats): See [241.232](#)

Airmail M-bags (260) — Direct Sack to One Addressee Price Group 8

Refer to Notice 123 , <i>Price List</i> , for the applicable retail, Commercial Base, or Commercial Plus price.
Weight Limit: 66 lbs.

Matter for the Blind (270)

Free when sent as First-Class Mail International, First-Class Package International Service, Priority Mail International Flat Rate Envelopes, or Priority Mail International Small Flat Rate Priced Boxes. Weight limit: 4 pounds.

Free when sent as Priority Mail International.

Weight limit: 15 pounds.

First-Class Package International Service (250) Price Group 8

For the prices and maximum weights for packages (small packets), see [Notice 123](#), *Price List*.

Size Limits

Packages (Small Packets): See [251.22](#) and [251.23](#).

Extra Services

Certificate of Mailing (313)

Individual Pieces	Fee
Individual article (PS Form 3817)	\$1.20
Firm mailing books (PS Form 3877), per article listed (minimum 3)	0.44
Duplicate copy of PS Form 3817 or PS Form 3877 (per page)	1.20
Bulk Quantities	Fee
First 1,000 pieces (or fraction thereof)	\$7.05
Each additional 1,000 pieces (or fraction thereof)	0.85
Duplicate copy of PS Form 3606	1.20

COD and Certified NOT for International Mail

International Business Reply Service (382)

Fee: Envelopes up to 2 ounces \$1.75; Cards \$1.25

International Postal Money Order (371)

NOT Available

International Reply Coupons (381)

NOT Available for International Mail as of January 27, 2013

Registered Mail (330) **Fee:** \$12.95

Maximum Indemnity: \$46.14

Available only for First-Class Mail International, including postcards, Priority Mail International Flat Rate Envelopes, Priority Mail International Small Flat Rate Priced Boxes, and matter for the blind or other physically handicapped persons.

Restricted Delivery (350)

NOT Available for International Mail as of January 27, 2013

Return Receipt (340) **Fee:** \$3.50

Available for Registered Mail only.

Zambia

Country Conditions for Mailing

Prohibitions (130)

Lottery tickets or circulars relating to lotteries.
Prison-made goods.
Radioactive materials.

Restrictions

Coins; paper currency; banknotes; currency notes; securities payable to the bearer; jewelry; manufactured and unmanufactured platinum, gold, and silver; precious stones; and other valuable articles are admitted only if sent in registered First-Class Mail International or First-Class Package International Service shipments.

The following articles are limited to quantities valued at 25 pounds sterling or less, whether sent in single shipments or in commercial consignments of multiple shipments: Cigars, cigarettes, manufactured or unmanufactured tobacco; blankets; quilts, mattresses, pillows and cushions; carpets, rugs, and mats; clothing; gloves; hats, caps and other headwear; footwear, stockings and socks; piece goods and lace; perfumes and cosmetics; cutlery; books; playing cards; watches; jewelry, articles of gold or silver; sporting and athletic goods; cups, medals, trophies, etc.; and harness and saddlery.

Medicines must be clearly marked as to their nature or composition in English on the label.

Observations

None

Customs Forms Required (123)

First-Class Mail International items and Priority Mail International Flat Rate Envelopes and Small Flat Rate Priced Boxes:
PS Form 2976 (see 123.61)
Priority Mail International parcels:
PS Form 2976-A inside 2976-E (envelope)

Global Express Guaranteed (210) Price Group 4

Refer to [Notice 123, Price List](#), for the applicable retail, Commercial Base, or Commercial Plus price.

Weight Limit: 70 lbs.

Insurance (212.5)

Insured Amount not over	Fee	Insured Amount not over	Fee
\$100	No Fee	For document reconstruction insurance or non-document insurance coverage above \$800, add \$1.00 per \$100 or fraction thereof, up to a maximum of \$2,499 per shipment.	
200	\$1.00		
300	2.00		
400	3.00		
500	4.00		
600	5.00		
700	6.00		
800	7.00		\$2,499 max.

Value Limit (212.1)

The maximum value of a GXG shipment to this country is \$2,499 or a lesser amount if limited by content or value.

Size Limits (211.22)

The surface area of the address side of the item to be mailed must be large enough to completely contain the Global Express Guaranteed Air Waybill/Shipping Invoice (shipping label), postage, endorsement, and any applicable markings. The shipping label is approximately 5.5 inches high and 9.5 inches long.

Maximum length: 46 inches

Maximum width: 35 inches

Maximum height: 46 inches

Maximum length and girth combined: 108 inches

General Conditions for Mailing

See Publication 141, *Global Express Guaranteed Service Guide*, for information about areas served in the destination country, allowable contents, packaging and labeling requirements, tracking and tracing, service standards, and other conditions for mailing.

Express Mail International (220) Price Group 7

Refer to [Notice 123, Price List](#), for the applicable retail, Commercial Base, or Commercial Plus price.

Weight Limit: 66 lbs.

Express Mail International — Flat Rate Envelopes and Flat Rate Boxes

Flat Rate Envelopes: The maximum weight is 4 pounds.

Flat Rate Boxes: The maximum weight is 20 pounds.

Refer to [Notice 123, Price List](#), for the applicable retail, Commercial Base, or Commercial Plus price.

Insurance (222.8)

Available for **Express Mail International merchandise shipments only**

Insured Amount not over	Fee	Insured Amount not over	Fee
\$200	No Fee	For insurance coverage above \$2,000, add \$1.50 for each \$500 or fraction thereof, up to a maximum of \$5,000 per shipment.	
500	2.35		
1,000	3.85		
1,500	5.35		
2,000	6.85		\$5,000 max.

Articles Admitted	Required Customs Form/Endorsement
Correspondence, business papers, and documents.	PS Form 2976, <i>Customs — CN 22 and Sender's Declaration</i> . Endorse item clearly next to mailing label as BUSINESS PAPERS.
Merchandise samples without commercial value.	PS Form 2976, <i>Customs — CN 22 and Sender's Declaration</i> .
Merchandise and all articles subject to customs duty.	PS Form 2976-A, <i>Customs Declaration and Dispatch Note CP 72</i> , inside a PS Form 2976-E, <i>Customs Declaration Envelope CP 91</i> .

Size Limits (221.52)

Maximum length: 36 inches

Maximum length and girth combined: 79 inches

Note:

Coins; banknotes; currency notes, including paper money; securities of any kind payable to bearer; traveler’s checks; platinum, gold, and silver; precious stones; jewelry; watches; and other valuable articles are prohibited in Express Mail International shipments to Zambia.

Reciprocal Service Name: Datapost

Country Code: ZM

Areas Served:

Broadway	Kansenshi	Mpika
Chachacha	Kapiri	Mposhi
Chawama	Kasama	Mufulira
Chililabombwe	Katete	Mumbwa
Chimwemwe	Kitwe	Nakonde
Chingola	Livingstone	Ndola
Chinsali	Luanshya	Parklands
Chipata	Lumumba	Petauke
Choma	Lusaka	President
Hospital	Mansa	Ridgeway
Isoka	Martindale	Serenje
Kabwe	Mazabuka	Skyways
Kafue	Mkushi	Solwezi
Kalomo	Mongu	University
Kalulushi	Monze	

Priority Mail International (230) Price Group 7

Refer to Notice 123, Price List , for the applicable retail, Commercial Base, or Commercial Plus price.
Weight Limit: 66 lbs.

Note: Ordinary Priority Mail International includes indemnity at no cost based on weight. (See [230](#).)

Priority Mail International — Flat Rate

Flat Rate Envelopes or Small Flat Rate Priced Boxes: The maximum weight is 4 pounds. Refer to [Notice 123, Price List](#), for the applicable retail, Commercial Base, or Commercial Plus price.

Flat Rate Boxes — Medium and Large: The maximum weight is 20 pounds, or the limit set by the individual country, whichever is less. Refer to [Notice 123, Price List](#), for the retail, Commercial Base, or Commercial Plus price.

Insurance (232.92) NOT Available

Size Limits (231.22)

Maximum length: 42 inches
Maximum length and girth combined: 79 inches

First-Class Mail International (240) Price Group 7

For the prices and maximum weights for letters, large envelopes (flats), and postcards, see [Notice 123, Price List](#).

Size Limits

Letters: See [241.212](#)
Postcards: See [241.221](#)
Large Envelopes (Flats): See [241.232](#)

Airmail M-bags (260) — Direct Sack to One Addressee Price Group 7

Refer to Notice 123, Price List , for the applicable retail, Commercial Base, or Commercial Plus price.
Weight Limit: 66 lbs.

Matter for the Blind (270)

Free when sent as First-Class Mail International, First-Class Package International Service, Priority Mail International Flat Rate Envelopes, or Priority Mail International Small Flat Rate Priced Boxes. Weight limit: 4 pounds.

Free when sent as Priority Mail International. Weight limit: 15 pounds.

First-Class Package International Service (250) Price Group 7

For the prices and maximum weights for packages (small packets), see [Notice 123, Price List](#).

Size Limits

Packages (Small Packets): See [251.22](#) and [251.23](#).

Extra Services

Certificate of Mailing (313)

Individual Pieces	Fee
Individual article (PS Form 3817)	\$1.20
Firm mailing books (PS Form 3877), per article listed (minimum 3)	0.44
Duplicate copy of PS Form 3817 or PS Form 3877 (per page)	1.20
Bulk Quantities	Fee
First 1,000 pieces (or fraction thereof)	\$7.05
Each additional 1,000 pieces (or fraction thereof)	0.85
Duplicate copy of PS Form 3606	1.20

COD and Certified NOT for International Mail

International Business Reply Service (382)

Fee: Envelopes up to 2 ounces \$1.75; Cards \$1.25

International Postal Money Order (371)

NOT Available

International Reply Coupons (381)

NOT Available for International Mail as of January 27, 2013

Registered Mail (330) Fee: \$12.95

Maximum Indemnity: \$46.14
Available only for First-Class Mail International, including postcards, Priority Mail International Flat Rate Envelopes, Priority Mail International Small Flat Rate Priced Boxes, and matter for the blind or other physically handicapped persons.

Restricted Delivery (350) NOT Available for International Mail as of January 27, 2013

Return Receipt (340) Fee: \$3.50

Available for Registered Mail only.

Zimbabwe

Country Conditions for Mailing

Prohibitions (130)

Articles made in prisons.

Coins; bank notes; currency notes (paper money); securities of any kind payable to bearer; traveler's checks; platinum, gold, and silver (manufactured or not); precious stones; jewelry; and other valuable articles are prohibited in all classes of mail, including Express Mail International shipments, that are mailed to Zimbabwe.

Firearms except under permit.

Honey.

Lottery tickets or circulars relating to lotteries.

Perishable infectious biological substances.

Restrictions

Medicines must be labeled with the name, formula, and composition in English.

Observations

None

Customs Forms Required (123)

First-Class Mail International items and Priority Mail International Flat Rate Envelopes and Small Flat Rate Priced Boxes:
PS Form 2976 (see 123.61)
Priority Mail International parcels:
PS Form 2976-A inside 2976-E (envelope)

Global Express Guaranteed (210) Price Group 4

Refer to [Notice 123](#), *Price List*, for the applicable retail, Commercial Base, or Commercial Plus price.

Weight Limit: 70 lbs.

Insurance (212.5)

Insured Amount not over	Fee	Insured Amount not over	Fee
\$100	No Fee	For document reconstruction insurance or non-document insurance coverage above \$800, add \$1.00 per \$100 or fraction thereof, up to a maximum of \$2,499 per shipment.	
200	\$1.00		
300	2.00		
400	3.00		
500	4.00		
600	5.00		
700	6.00		
800	7.00		\$2,499 max.

Value Limit (212.1)

The maximum value of a GXG shipment to this country is \$2,499 or a lesser amount if limited by content or value.

Size Limits (211.22)

The surface area of the address side of the item to be mailed must be large enough to completely contain the Global Express Guaranteed Air Waybill/Shipping Invoice (shipping label), postage, endorsement, and any applicable markings. The shipping label is approximately 5.5 inches high and 9.5 inches long.

Maximum length: 46 inches

Maximum width: 35 inches

Maximum height: 46 inches

Maximum length and girth combined: 108 inches

General Conditions for Mailing

See Publication 141, *Global Express Guaranteed Service Guide*, for information about areas served in the destination country, allowable contents, packaging and labeling requirements, tracking and tracing, service standards, and other conditions for mailing.

Express Mail International (220) Price Group 7

Refer to [Notice 123](#), *Price List*, for the applicable retail, Commercial Base, or Commercial Plus price.

Weight Limit: 44 lbs.

Express Mail International — Flat Rate Envelopes and Flat Rate Boxes

Flat Rate Envelopes: The maximum weight is 4 pounds.

Flat Rate Boxes: The maximum weight is 20 pounds.

Refer to [Notice 123](#), *Price List*, for the applicable retail, Commercial Base, or Commercial Plus price.

Insurance (222.8)

Available for **Express Mail International merchandise shipments** only

Insured Amount not over	Fee	Insured Amount not over	Fee
\$200	No Fee	For insurance coverage above \$2,000, add \$1.50 for each \$500 or fraction thereof, up to a maximum of \$5,000 per shipment.	
500	2.35		
1,000	3.85		
1,500	5.35		
2,000	6.85		\$5,000 max.

Articles Admitted	Required Customs Form/Endorsement
Correspondence, business papers, and documents.	PS Form 2976, <i>Customs — CN 22 and Sender's Declaration</i> . Endorse item clearly next to mailing label as BUSINESS PAPERS.
Merchandise samples without commercial value.	PS Form 2976, <i>Customs — CN 22 and Sender's Declaration</i> .
Merchandise and all articles subject to customs duty.	PS Form 2976-A, <i>Customs Declaration and Dispatch Note CP 72</i> , inside a PS Form 2976-E, <i>Customs Declaration Envelope CP 91</i> .

Size Limits (221.52)

Maximum length: 36 inches

Maximum length and girth combined: 79 inches

Note:

Coins; banknotes; currency notes, including paper money; securities of any kind payable to bearer; traveler's checks; platinum, gold, and silver; precious stones; jewelry; watches; and other valuable articles are prohibited in Express Mail International shipments to Zimbabwe.

Reciprocal Service Name: EMS Zimbabwe or Expedited Mail Service-Zimbabwe

Country Code: ZW

Areas Served:

Amby	Gokwe	Mpopoma
Ascot	Gwanda	Mutare
Avondale	Gweru	Mvulwi
Banket	Harare	Nkulumane
Beilbridge	Harare Airport	North End
Belmont	Highfield	Norton
Bindura	Highlands	Nyanga
Borrowdale	Hillside	Plumtree
Bulawayo	Hwange	Raylton
Causeway	Kadoma	Redcliff
Chegulu	Kariba	Rusape
Chimanimani	Karol	Seke
Chinhoyi	Kopje	Southerton
Chipinge	Kwekwe	Triangle
Chiredzi	Marondera	Victoria Falls
Chisipiti	Masvingo	Waterfalls
Chivhu	Morningside	Zvishavane
Famona	Mount Pleasant	

Priority Mail International (230) Price Group 7

Refer to [Notice 123, Price List](#), for the applicable retail, Commercial Base, or Commercial Plus price.

Weight Limit: 44 lbs.

Note: Ordinary Priority Mail International includes indemnity at no cost based on weight. (See [230](#).)

Priority Mail International — Flat Rate

Flat Rate Envelopes or Small Flat Rate Priced Boxes: The maximum weight is 4 pounds. Refer to [Notice 123, Price List](#), for the applicable retail, Commercial Base, or Commercial Plus price.

Flat Rate Boxes — Medium and Large: The maximum weight is 20 pounds, or the limit set by the individual country, whichever is less. Refer to [Notice 123, Price List](#), for the retail, Commercial Base, or Commercial Plus price.

Insurance (232.92) NOT Available

Size Limits (231.22)

Maximum length: 42 inches

Maximum length and girth combined: 79 inches

First-Class Mail International (240) Price Group 7

For the prices and maximum weights for letters, large envelopes (flats), and postcards, see [Notice 123, Price List](#).

Size Limits

Letters: See [241.212](#)

Postcards: See [241.221](#)

Large Envelopes (Flats): See [241.232](#)

Airmail M-bags (260) — Direct Sack to One Addressee Price Group 7

Refer to [Notice 123, Price List](#), for the applicable retail, Commercial Base, or Commercial Plus price.

Weight Limit: 66 lbs.

Matter for the Blind (270)

Free when sent as First-Class Mail International, First-Class Package International Service, Priority Mail International Flat Rate Envelopes, or Priority Mail International Small Flat Rate Priced Boxes. Weight limit: 4 pounds.

Free when sent as Priority Mail International. Weight limit: 15 pounds.

First-Class Package International Service (250) Price Group 7

For the prices and maximum weights for packages (small packets), see [Notice 123, Price List](#).

Size Limits

Packages (Small Packets): See [251.22](#) and [251.23](#).

Extra Services

Certificate of Mailing (313)

Individual Pieces	Fee
Individual article (PS Form 3817)	\$1.20
Firm mailing books (PS Form 3877), per article listed (minimum 3)	0.44
Duplicate copy of PS Form 3817 or PS Form 3877 (per page)	1.20
Bulk Quantities	Fee
First 1,000 pieces (or fraction thereof)	\$7.05
Each additional 1,000 pieces (or fraction thereof)	0.85
Duplicate copy of PS Form 3606	1.20

COD and Certified NOT for International Mail

International Business Reply Service (382)

Fee: Envelopes up to 2 ounces \$1.75; Cards \$1.25

International Postal Money Order (371)

NOT Available

International Reply Coupons (381)

NOT Available for International Mail as of January 27, 2013

Registered Mail (330)

Fee: \$12.95

Maximum Indemnity: \$46.14

Available only for First-Class Mail International, including postcards, Priority Mail International Flat Rate Envelopes, Priority Mail International Small Flat Rate Priced Boxes, and matter for the blind or other physically handicapped persons.

Restricted Delivery (350)

NOT Available for International Mail as of January 27, 2013

Return Receipt (340)

Fee: \$3.50

Available for Registered Mail only.

This page intentionally left blank

List of Exhibits

Exhibit 123.61
 Customs Declaration Form Usage by Mail Category 9

Exhibit 123.711a
 PS Form 2976, Customs Declaration CN 22 — Sender’s Declaration
 (Sender’s Instructions — Front and Reverse) 15

Exhibit 123.711b
 PS Form 2976, Customs Declaration CN 22 — Sender’s Declaration
 (Copy 1 and Copy 2) 16

Exhibit 123.721a
 PS Form 2976-A, Customs Declaration and Dispatch Note — CP 72
 (Instructions) 19

Exhibit 123.721b
 PS Form 2976-A, Customs Declaration and Dispatch Note — CP 72
 (Copies 1 and 3) 20

Exhibit 123.721c
 PS Form 2976-A, Customs Declaration and Dispatch Note — CP 72
 (Indemnity Statement) 21

Exhibit 152.64
 Indicia Formats 39

Exhibit 213.5
 Destinating Countries and Price Groups 48

Exhibit 215.1
 Global Express Guaranteed: Participating 3-Digit ZIP Codes 57

Exhibit 222.3
 Eligible Express Mail International Flat Rate Envelopes 61

Exhibit 222.4
 Eligible Express Mail International Flat Rate Boxes 61

Exhibit 231.23
 Measuring Parcel Dimensions 69

Exhibit 232.123
 Customs Label and Marking 70

Exhibit 232.2a
 Eligible Priority Mail International Flat Rate Envelopes 71

Exhibit 232.2b
 Eligible Priority Mail International Small Flat Rate Priced Boxes 72

Exhibit 232.4a
 Eligible Priority Mail International Medium Flat Rate Boxes 72

Exhibit 232.4b	
Eligible Priority Mail International Large Flat Rate Boxes	73
Exhibit 232.83	
Ordinary Priority Mail International Weight and Indemnity Limits	75
Exhibit 241.236a	
Flexibility Test — All Large Envelopes (Flats)	85
Exhibit 241.236b	
Flexibility Test — Large Envelopes (Flats) 10 Inches or Longer	86
Exhibit 241.236c	
Flexibility Test — Large Envelopes (Flats) Less Than 10 Inches Long	86
Exhibit 252.23	
Customs Label and Marking	92
Exhibit 292.452	
IPA Country Price Groups and Foreign Office of Exchange Codes	111
Exhibit 292.461	
Labeling of IPA Mail to Postal Service Exchange Offices (Full-service only)	117
Exhibit 292.47	
Canadian Mail Container Labeling Information (Full-service Only)	120
Exhibit 292.532	
IPA Drop Shipment Locations	121
Exhibit 293.452	
ISAL Country Price Groups and Foreign Office of Exchange Codes	128
Exhibit 293.461	
Labeling of ISAL Mail to Postal Service Exchange Offices (Full-service Only)	131
Exhibit 293.47	
Canadian Mail Sack Labeling Information (Full-service Only)	133
Exhibit 293.532	
ISAL Drop Shipment Locations	134
Exhibit 323.62	
Conversion Table: U.S. Dollars to Special Drawing Right (SDR)	144
Exhibit 371.2	
Countries Accepting the International Postal Money Order Form (MP1)	151
Exhibit 372.3	
Fees for Sure Money Service	153
Exhibit 382.6	
Format Requirements — US IBRS	160
Exhibit 382.7	
Format Requirements — Foreign IBRS	161
Exhibit 553.121	
Certificate of Mailing Dried Whole Eggs	181

List of Exhibits

Exhibit 582.22	
Waiver of the Right to Withdraw the Package	183
Exhibit 711.62	
U.S. Customs Service Locations.	198
Exhibit 921.2	
Time Limits for Inquiries	230
Exhibit 922.2	
Filing Claims	232

This page intentionally left blank

Forms Index

All forms are PS Forms unless otherwise noted.

Form ID	Title	References	Form ID	Title	References
673	Report of Rifled Parcel	921.53	3760	Parcel Search Request	921.541 ; 921.542
1000	Domestic or International Claim	713.612 ; 922.2 ; 922.3 ; 922.4b ; 922.41a,d ; 931.1	3806	Receipt for Registered Mail	123.711f ; 334.11 ; 334.13a
2710	Statement of Net Weight of the Airmail	763.2	3817	Certificate of Mailing	311.1 ; 311.31
2856	Damage Report of Insured Parcel and Contents	921.53 ; 922.2 ; 922.41b	3831	Receipt for Article(s) Damaged in Mails	923b(2)
2861	Express Mail International Service Inquiry	922.31a(2)	3849	Delivery Notice/Reminder/Receipt	713.212 ; 713.223a,d ; 713.224c ; 713.312 ; 713.313
2865	Return Receipt for International Mail	341 ; 753.1 ; 753.2	3877	Firm Mailing Book for Accountable Mail	311.1 ; 311.32 ; 311.42 ; 323.61 ; 334.11
2932	Customs Collections Summary	713.46	6401	Money Order Inquiry	371.721 ; 371.722 ; 371.723
2933	Register of Uncollected Customs Charges	713.521 ; 713.522 ; 713.523	8125	Plant-Verified Drop Shipment (PVDS) Verification and Clearance	292.531 ; 293.531
2937	Importer's Objections	713.233d,e	Cmrc Form 7525-V	Shipper's Export Declaration (SED)	533.1
2944	Receipt for Customs Duty Mail	713.221 ; 713.224a	Customs Form 3311	Declaration for Free Entry of Returned American Products and/or Certificates of Exportation	713.44
2976	Customs Declaration CN 22 — Sender's Declaration	123.1 ; 123.3 ; 123.61 ; 123.71 ; 123.711 ; 123.712 ; 123.721 ; 232.6 ; 242.2 ; 261.22e ; 264.3 ; 334.12b ; 334.13a	Customs Form 3342	Declaration for Free Entry of Gifts and/or Authorization to Postmaster to Deliver Mail Importation Conditional Free of Duty	713.522
2976-A	Customs Declaration and Dispatch Note — CP 72	123.1 ; 123.3 ; 123.61 ; 123.72 ; 123.721 ; 123.722 ; 123.73 ; 232.62 ; 232.63 ; 264.3 ; 323.52 ; 323.61 ; 323.62 (a),(f) ; 922.31a(3),(4)	3413	Waiver of Sender's Right to Withdraw Package From the Mail	582.11b ; 582.12 ; 582.22
2976-E	Customs Declaration Envelope — CP 91	123.1 ; 123.61 ; 123.73	Customs Form 3419ALT	Mail Entry	711.52 ; 711.61 ; 712.12 ; 713.11 ; 713.221 ; 713.223a,c,d ; 713.232 ; 713.233a,b,d(2),e ; 713.311 ; 713.321 ; 713.331 ; 713.51 ; 713.521 ; 713.522 ; 713.53 ; 713.54 ; 713.611 ; 713.612c ; 713.621 ; 713.622 ; 764.24 ; 772.2 ; 772.32c
2993	Returned or Redirected Parcel	771.6			
3533	Application and Voucher for Refund of Postage, Fees, and Services	941.2a ; 942.21d ; 942.31a ; 942.4			
3533-GE	Application and Voucher for Refund of Postage and Fees — EMS With Guarantee Service	942.22c ; 942.32a ; 942.4 ; 943.1c			
3606	Certificate of Bulk Mailing	312.1 ; 312.22 ; 312.3 ; 312.4			
3700	Postage Statement — International Mail	152.61 ; 262.5b ; 292.32 ; 293.32			

Form ID	Title	References
Customs Form 4455	Certificate of Registration	313.2b ; 713.431 ; 713.432b,c,d,e
Customs Form 6423	Notice of Damage, Shortage, or Samples Retained and Notice to Call for Samples	711.4
Customs Form 7511	Notice of Exportation of Articles with Benefit of Drawback	582.11a ; 582.12 ; 582.21 ; 582.31 ; 582.32
Form MP1	International Postal Money Order	371.2 ; 371.3 ; 371.41 ; 371.42 ; 371.43 ; 371.53 ; 371.721
Intrntl Form CN 65	Bill. Weight of Airmail Items	763.2
Treasury Dept. (Int. Rev.) Form P.T. 26		313.2b
Treasury Dept. (Int. Rev.) Form P.T. 27-A		313.2b
Treasury Dept. (Int. Rev.) Form P.T. 550		313.2b
USFWS Form 3-177	Declaration for Importation or Exportation of Fish or Wildlife	592.1 ; 592.2

Index

A

Accepting employee's responsibility
Certificate of mailing [313.3](#)
Forwarding ship passenger and crew mail
[763.4](#)
Insured mail [323.62](#)
Registered Mail [334.13](#)
Return receipt [344.12](#)
Accountable mail firm book [323.61](#)
Address corrections
Undeliverable mail, endorsements DMM 507
Addressee
Format [122](#)
Illegible address [133](#); DMM 507
Insufficient address [133](#); [431](#); DMM 507
Addressing [122](#)
Advance payment required [783](#)
Aerosol containers DMM 601
Agriculture inspection stations and offices [723](#)
Animals [138.1](#)
Quarantine inspection [720](#)
APO/FPO military mail DMM 703.2
Availability
Certificate of mailing [311.2](#)
Insurance [321.2](#); [322.2](#); [323.2](#)
International Business Reply Service (IBRS)
[382.2](#)
International Priority Airmail (IPA) [292.22](#)
International reply coupons [381](#)
International Surface Air Lift (ISAL) [293.22](#)
Money orders, international postal [371.2](#)
Registered Mail [332](#)

B

Backstamping mail [764.3](#)
Blind persons, mail for (see [Matter for the blind](#))

Business reply mail, domestic [132.2](#)
International (see [International Business Reply Service](#))

C

Canada
Eggs, mailing [138.32](#)
Forwarding periodicals publications from
[764.121](#)
Labeling mail bound for [292.47](#)
Money orders [371.52](#)
Shortpaid postage [423.21](#); [732](#)
Card specifications (see also [postcards](#))
Borders [241.215](#)
Colors [241.222](#)
Dimensions [241.221](#)
Quality [241.223](#)
Catalogs (see [M-bags](#)) [260](#)
Categories, International Mail [140](#)
Express Mail International [141.3](#); [220](#)
First-Class Mail International [141.5](#); [240](#)
General [141.1](#)
Global Express Guaranteed [141.2](#); [210](#)
Matter for the blind [270](#)
Postcards [241.22](#)
Priority Mail International [141.4](#); [230](#)
Certificate of Mailing [310](#)
Availability [311.2](#); [312.2](#)
Bulk mailings [312](#)
Description [311.1](#); [312.1](#)
Dried whole eggs [553.12](#)
Fees [311.3](#); [312.3](#)
Forms [313](#)
Claims [922](#)
Indemnity (see [Indemnity claims/payments](#))
Commodities and technical data [530](#)
Complaints (see [Inquiries](#))
Compressed gases [136](#)
Consular and commercial invoices [570](#)

[A](#) [B](#) [C](#) [D](#) [E](#) [F](#) [G](#) [H](#) [I](#) [J](#) [K](#) [L](#) [M](#) [N](#) [O](#) [P](#) [Q](#) [R](#) [S](#) [T](#) [U](#) [V](#) [W](#) [X](#) [Y](#) [Z](#)

Copyright violations DMM 608
Corrosive materials [136](#)
Customer complaints (see [Inquiries](#))
Customs information (U.S.) [710](#)
 Addressee [713.222](#); [713.23](#)
 Assessment of duty in foreign countries [713.45](#)
 Audio-visual equipment [713.44](#)
 Collection of fees [712.12](#)
 Customs clearance and delivery fee [712](#)
 Customs examination of mail [711](#)
 Customs shipments in bad order [711.512](#)
 Delivery of dutiable articles [713.2](#)
 Detached customs mail entry [713.54](#)
 Detection and dispatch of dutiable mail [713.1](#)
 Directory of offices [711.62](#)
 Dutiable articles [711](#); [713](#)
 Duty, payment of [713.4](#)
 Failure to receive customs treatment [711.6](#)
 Fees for deliveries [712](#)
 Forms (see [Customs forms](#))
 Forwarding [713.3](#); [760](#)
 Marking [711.52](#)
 Notification of delivery [713.212](#)
 Offices [711.62](#)
 Payment of duty [713.4](#)
 Prohibited articles [711.2](#)
 Recording requirements [713.46](#)
 Refund of duty [713.6](#)
 Registered Mail [711.3](#)
 Repacking after customs examination [711.51](#)
 Reporting requirements [713.46](#)
 Return of items [713.43](#)
 Samples for advisory information [711.4](#)
 Sealed mail, examination of [711.3](#)
 U.S. customs offices, directory of [711.62](#)
 Uncollected items [713.5](#)
Customs forms [123](#)
 Audio-visual equipment, return of [713.44](#)
 Dutiable mail [Exhibit 123.61](#)
 Detached declaration forms [435](#)
 First-Class Mail International [Exhibit 123.61](#);
 [242.2](#)
 IPA [Exhibit 123.61 Note](#)
 M-bags [123.61](#); [264.3](#)
 Priority Mail International [123.61](#); [232.6](#);
 [232.62](#); [232.63](#)

Reporting of uncollected items [713.52](#)
Returned items to the U.S. [713.43](#)
Customs treatment
 Clearances [712](#)
 Delivery fees [712](#)
 Foreign customs information [131.34](#)
 Forms (see [Customs forms](#))
D
Damage to mail (see [Indemnity claims/payments](#))
Dangerous goods [135](#); [136](#)
Dead mail (see also [Undeliverable mail](#)) [770](#)
Delivery service
 Banks, parcels addressed through [743](#)
 Domestic origin [762](#)
 Dutiable mail [713.2](#)
 Foreign dispatch notes [744](#)
 Foreign origin [764](#)
 Insured parcels [751.2](#)
 Parcels addressed through banks or other organizations [743](#)
 Registered Mail [752](#)
 Restricted delivery [754](#)
 Ship mail [763](#)
Delivery to addressee only (see [Restricted delivery](#))
DineroSeguro (see [Sure Money](#))
Direct sacks of printed matter to one addressee (see [M-bags](#))
Directory service [765](#); DMM 507
Dispatch notes, foreign [744](#)
Dispatch of mail
 Registered Mail [441](#)
Drawback arrangements [580](#)
Dutiable merchandise (see [Customs](#))
E
Eggs
 Certificate of mailing [553.12](#); [553.121](#); [553.2](#)
 Charges [552](#)
 Dried, export regulations for [550](#)
 Marking [553.11](#)
 Packing/packaging [138.32](#)
 Prohibitions [138.31](#)
Endorsing mail (see [Marking](#))

[A](#) [B](#) [C](#) [D](#) [E](#) [F](#) [G](#) [H](#) [I](#) [J](#) [K](#) [L](#) [M](#) [N](#) [O](#) [P](#) [Q](#) [R](#) [S](#) [T](#) [U](#) [V](#) [W](#) [X](#) [Y](#) [Z](#)

Envelope specifications

Borders [241.215](#)
Colors [241.213](#); [241.233](#)
Dimensions [241.212](#); [241.232](#)
Quality [241.214](#); [241.234](#)
Window envelopes [241.216](#)

Explosive material [136](#)

Export controls [531.1](#)

Export licenses [532](#)

Additional information [532.4](#)
Definition [531.2](#)
General [532.1](#)
Shipper's export declaration [533.1](#)
USPS processing [533.3](#)

Export regulations

Automated Export System (AES) [520](#)
Certificate of Mailing dried whole eggs [553.12](#)
Commodities and technical data [530](#)
Consular and commercial invoices [570](#)
Drawback arrangement [580](#)
Eggs, dried whole [550](#)
Electronic Export Filing [520](#)
General export licenses [532](#)
Individual licenses [541.1](#)
Licenses [532](#); [541](#)
Munitions [540](#)
Shipper's export declaration [533.1](#)
Technical data [530](#); [540](#)

Express Mail International [220](#)

Claims [922](#)
Customs forms [Exhibit 123.61](#); [222.5](#)
Description [221.1](#)
Dimensions [221.52](#)
Indemnity claims [935](#)
Inquiries [920](#)
Insurance [222.8](#)
Loss of mail [921.51](#)
Mail preparation [224](#)
Payments [935](#); [942](#)
Postage [223](#); [ICL](#)
Refunds [942](#)
Shortpaid mail [423.23](#)
Weight [221.51](#)

Extra services

Availability [ICL](#); Chapter [3](#)
Certificate of Mailing [310](#)

Fees [311.3](#); [312.3](#); [321.3](#); [322.3](#); [323.3](#); [333](#); [343](#); [371.3](#); [382.4](#); [ICL](#)

Insured mail [320](#)

International money orders [371](#)

International reply coupons [381](#)

Registered Mail [330](#)

Restricted delivery [350](#)

Return receipt [340](#)

F

Fatty substances [131.52c](#)

Federal government (see [Official mail](#))

Fees, extra services [ICL](#)

Fictitious matter or name [132.1d](#); DMM 601.12.5

Firearms [137](#)

Firm mailing books for accountable mail [311.1](#); [311.32](#); [311.42](#); [323.61](#); [334.11](#)

First-Class Mail International [141.5](#); [240](#)

Customs forms [Exhibit 123.61](#); [242.2](#)

Description [141.3](#); [241.1](#)

Dimensions [241.212](#); [241.221](#); [241.232](#)

Dutiable merchandise [242.21](#)

Forms, customs [242.2](#)

Mail preparation [244](#)

Marking [244.2](#)

Packaging [244.4](#)

Postage prices [243](#); [ICL](#)

Priority Mail International

Flat Rate Envelope [232.1](#)

Sealing [244.3](#); [244.4](#)

Weight limit [241.211](#); [241.231](#)

First-Class Package International Service [250](#)

Flammable materials [136](#)

Food [138.4](#)

Foreign dispatch notes [744](#)

Foreign Exchange Office List [Exhibit 292.452](#) and [Exhibit 293.452](#)

Foreign mail (see also [Official correspondence](#))

Advance payment [783](#)

IBRS [382.7](#)

Payment required [781](#)

Residency [782.1](#)

Export Controls [531.1](#)

Forms

Customs (see [Customs forms](#))

Postage refunds [941.2](#)

Forwarding mail [760](#)
Backstamping [764.3](#)
Customs entry forms [764.24](#)
Directory service [765](#)
Domestic-origin mail [762](#)
Dutiable mail [713.3](#)
Foreign mail [761.1](#)
Foreign-origin mail [764](#)
International insured mail [751](#)
Parcels [764.13](#)
Registered Mail [752.13](#)
Ship passenger and crew mail [763.4](#)
Fragile articles [131.52](#)

G

Gases, compressed [136](#)
General information [110](#)
Global Express Guaranteed [210](#)
Gold, mailing [134.2](#)
Graphic matter [132](#)
Guns [137](#); DMM 601

H

Honeybees, mailing [138.1](#)

I

IBRS (see [International Business Reply Service](#))
Immoral or obscene articles [132.1](#)
Improperly addressed mail [133](#)
Improperly prepared mail [430](#)
Inbound mail
Domestic origin [762](#)
Foreign origin [764](#)
Forwarding (see [Forwarding mail](#))
Insured parcels [751](#)
Items mailed abroad by or on behalf of senders in the U.S. [780](#)
Paquebot [763](#)
Registered Mail [752](#)
Restricted delivery [754](#)
Return receipt [753](#)
Undeliverable mail [770](#)

Indemnity claims/payments Chapter [9](#)
Exceptions to payments [932](#); [933.12](#); [933.14](#); [934.13](#)
Express Mail International [222.7](#); [921](#); [935](#); [942](#)
Filing claims [922.2](#)
Inquiry [921](#)
Insured parcels [933](#)
International claims [922.2](#)
Payments, exceptions to [932](#); [933.12](#); [933.14](#); [934.13](#)
Priority Mail International [933](#)
Registered Mail [335](#); [934](#)
Index of Countries and Localities [page 243](#)
Individual Country Listings (ICL) [page 255](#)
Individual export licenses [541.1](#)
Exemptions [541.122](#)
Government shipments [541.3](#)
Marking [542.1](#)
Processing [542.2](#)
Infectious and noninfectious substances [135](#)
Inquiries [921](#)
Damaged mail [921.53](#); [922.4](#)
Express Mail International [920](#); [935](#); [942](#)
Foreign mail [921.542](#)
Global Express Guaranteed [212.43](#)
Insured and ordinary parcels [Exhibit 921.2](#)
Missing contents [921.53](#)
Nondelivery for [921.51](#)
Processing [921.4](#)
Express Mail International [Exhibit 921.2](#)
Insured and ordinary parcels [Exhibit 921.2](#)
Registered Mail [Exhibit 921.2](#)
Registered Mail [921.3](#)
Return receipt [921.52](#)
Wrapper found without contents [921.54](#)
Insufficient address [431](#); DMM 507
Insured mail [320](#)
Availability [321.2](#), [322.2](#), [323.2](#); [751](#); [ICL](#)
Claims [922](#)
Description [321.1](#), [322.1](#), [323.1](#)
Express Mail International [222.7](#)
Fees [321.3](#), [322.3](#), [323.3](#); [ICL](#)
Indemnity claims and payments [920](#); [930](#)
Limits of insurance [321.3](#), [322.3](#), [323.3](#); [ICL](#)
Mailing receipts [323.71](#)

[A](#) [B](#) [C](#) [D](#) [E](#) [F](#) [G](#) [H](#) [I](#) [J](#) [K](#) [L](#) [M](#) [N](#) [O](#) [P](#) [Q](#) [R](#) [S](#) [T](#) [U](#) [V](#) [W](#) [X](#) [Y](#) [Z](#)

Marking [323.72](#)

Parcels [751](#)

Processing requests [323.6](#)

Return receipts [322.4](#), [323.4](#); [340](#)

International Business Reply Service (IBRS) [382](#)

Availability [382.2](#)

Description [382.1](#)

Distribution [382.3](#)

Fees [382.4](#)

Foreign service [382.7](#)

Format requirements [382.6](#); [382.7](#)

IBRS distributors [382.3](#)

Size and weight requirements [382.5](#)

International claims and inquiries [920](#); [930](#)

International customized mail [297](#)

International mail

Air service [140](#)

Cards (see [postcards](#))

Categories [140](#)

Definition [141](#)

Express Mail International [141.3](#); [220](#)

First-Class Mail International [141.5](#); [240](#)

Global Express Guaranteed [141.2](#); [210](#)

Indemnity claims [920](#); [930](#)

Postcards [241.22](#)

Priority Mail International [141.4](#); [230](#)

Reply cards and envelopes [132.2](#)

Size limits [211.22](#); [221.52](#); [231.22](#); [241.212](#);
[241.221](#); [241.232](#); [251.22](#); [251.23](#); [273.2](#);
[292.21](#); [293.21](#)

International Money Transfer services [370](#)

International postal money orders

(see [Money orders, international postal](#))

International Priority Airmail (IPA) Service [292](#)

International reply coupons [381](#)

Description [381.1](#)

Processing requests [381.3](#)

International Surface Air Lift (ISAL) Service [293](#)

IPA (see [International Priority Airmail \(IPA\) Service](#))

Irregular mail [740](#)

ISAL (see [International Surface Air Lift \(ISAL\) Service](#))

Items mailed aboard ships (Paquebot) [763](#)

J

Japan

Money orders [371.53](#)

Jewelry, mailing [134.2](#)

K

Knives [137](#); DMM 601

L

Labeling

Exempt human and animal specimens [135.33](#)

Infectious substances [135.31](#)

M-bags [264.2](#)

Noninfectious substances [135.32](#)

Liquids DMM 601

Alcoholic DMM 601

Combustible [136](#)

Live organisms (see [Animals](#))

Losses of mail (see [Indemnity claims/payments](#))

Lottery matter DMM 601

M

M-bags [260](#)

General [261.1](#)

IPA [262.2](#); [292.13](#)

ISAL [262.3](#); [293.13](#)

Marking [264.1](#)

Payment methods [262.5](#)

Postage prices [ICL](#)

Preparation for mailing [264](#)

Size limits [263.2](#)

Weight limits [263.1](#)

Magnetized materials [136](#)

Mail preparation [120](#)

Certificate of Mailing [311.4](#); [312.4](#)

Express Mail International [224](#)

First-Class Mail International [244](#)

Global Express Guaranteed [214](#)

IPA [292.4](#)

M-bags [264](#)

Matter for the blind [274](#)

Priority Mail International [234](#)

Mailability [130](#)

Animals [138.1](#)

Dangerous goods [135](#); [136](#)

Graphic matter [132](#)

Improperly addressed mail [133](#)

Infectious substances [135](#)

International [131.2](#)

[A](#) [B](#) [C](#) [D](#) [E](#) [F](#) [G](#) [H](#) [I](#) [J](#) [K](#) [L](#) [M](#) [N](#) [O](#) [P](#) [Q](#) [R](#) [S](#) [T](#) [U](#) [V](#) [W](#) [X](#) [Y](#) [Z](#)

- Limits [131.1](#); [131.2](#)
- Mailer responsibility [131.4](#)
- Perishable matter [138](#)
- Plants [138.2](#)
- Preparation requirements [131.5](#)
- Printed matter [260](#)
- Prohibited and restricted articles [131.32](#)
- Radioactive materials [135.5](#)
- Return of mail [131.33](#)
- Seizure of mail [131.33](#)
- Special requirements [131.52](#); [135](#)
- Valuables [134](#)
- Written matter [132](#)
- Mailer responsibility
 - International mail [112](#)
 - Mailability [131.4](#)
- Mailing receipts (see [Insured mail](#), [Registered Mail service](#), and [Certificate of Mailing](#))
- Marking
 - Animals [722.12](#)
 - Customs declaration [323.72](#); [711.52](#)
 - Dried whole eggs [553.11](#)
 - First-Class Mail International [244.2](#)
 - Individual licenses [542.1](#)
 - Infectious and noninfectious substances [135.3](#)
 - Insured mail [323.72](#)
 - IPA [292.42](#)
 - Licenses [532.1](#); [542.1](#)
 - M-bags [264.1](#)
 - Matter for the blind [274.2](#)
 - Plants [722.12](#)
 - Postcards [244.2](#)
 - Priority Mail International [234.2](#)
 - Quarantine [722.12](#)
 - Registered Mail [334.2](#)
 - Restricted delivery [350](#)
 - Return receipt [344.2](#)
 - Undeliverable mail [770](#); DMM 507
- Matches [136](#)
- Matter for the blind [270](#)
 - Description [271](#)
 - Marking [274.2](#)
 - Packaging [274.4](#)
 - Postage rates [272](#); [ICL](#)
 - Preparation requirements [274](#)
 - Sealing [274.3](#)
 - Size limits [273.2](#)
 - Weight limit [273.1](#)
- Meter stamps [152.4](#)
- Military mail, APO/FPO DMM 703.2
- Missing contents (see [Indemnity claims/payments](#))
- Money, mailing [134.2](#)
- Money orders, international postal [371](#)
 - Authorization form [371.41](#)
 - Availability [371.2](#)
 - Canadian [371.52](#)
 - Description [371.1](#)
 - Fees [371.3](#); [ICL](#)
 - Form, authorization [371.41](#)
 - Inquiries [371.7](#)
 - Japanese [371.53](#)
 - Refunds [371.72](#)
- Munitions [540](#)
- N**
 - Nonpostage stamps, placement of [153](#)
 - Nonmachinable surcharge [241.217](#)
- O**
 - OAS (Organization of American States) [142.4](#)
 - Official correspondence [115](#)
 - Distribution, transportation and [115.13](#)
 - Foreign individuals [115.3](#)
 - Foreign postal authorities [115.2](#)
 - International money orders [115.15](#)
 - Investigations [115.14](#)
 - Operations [115.11](#)
 - Permitted correspondence [115.21](#)
 - Policy and representation [115.12](#)
 - Prohibited correspondence [115.22](#)
 - Transportation and distribution [115.13](#)
 - Official mail [142](#)
 - Federal government [142.1](#)
 - Former presidents and surviving spouses [142.3](#)
 - OAS General Secretariat [142.4](#)
 - Pan American Sanitary Bureau mail [142.5](#)
 - Postal Service [142.2](#)
 - Open-panel envelopes [241.216f](#)
 - Organization of American States (OAS) [142.4](#)
 - Outbound mail
 - Extra services mail [440](#)
 - Forwarding (see [Forwarding mail](#))

[A](#) [B](#) [C](#) [D](#) [E](#) [F](#) [G](#) [H](#) [I](#) [J](#) [K](#) [L](#) [M](#) [N](#) [O](#) [P](#) [Q](#) [R](#) [S](#) [T](#) [U](#) [V](#) [W](#) [X](#) [Y](#) [Z](#)

Improperly prepared mail [430](#)
Postmarking [410](#)
Shortpaid mail [420](#)
Unpaid mail [420](#)
Oversized items [432](#); [433](#)
Oxidizing agents [136](#)

P

Packing/packaging mail [121.1](#); DMM 601
Eggs [138.32](#)
Fatty substances [131.52c](#)
Fragile articles [131.52a](#)
Infectious and noninfectious substances [135.31](#)
Liquids and oils DMM 601
Matter for the blind [274.4](#)
Perishables [138.32](#)
Powders [131.52d](#)
Priority Mail International [234.5](#)
Pan American Sanitary Bureau mail [142.5](#)
Paquebot [763](#)
Perishables [138.32](#)
Permit imprints [152.64](#); [223.22](#); [233.22](#); [243.3](#); [292.334](#); [293.334](#); DMM 604
Pickup On Demand Service
Express Mail International [225.2](#)
Global Express Guaranteed [215.3](#)
Priority Mail International [235.2](#)
Plants
Inspection station and offices [723](#)
Quarantine inspection [720](#)
Restrictions [138.2](#)
Platinum, mailing [134.2](#)
Poisons [136](#)
Postage [150](#)
Articles mailed aboard ships (Paquebot) [763](#)
Eggs, dried whole [553.21](#)
Express Mail International prices [223](#); [ICL](#)
First-Class Mail International [243](#)
Foreign markings [742.1](#)
Global Express Guaranteed [213](#)
International reply coupons [381](#)
IPA [292.3](#)
ISAL [293.3](#)
M-bags [262](#)
Matter for the blind [272](#)
OAS, General Secretariat [142.4](#)

Payment methods [152](#)
Permit imprint ; [223.22](#); [233.22](#); [243.3](#); [292.334](#); [293.334](#); DMM 604
Placement of postage [153](#)
Postcards [ICL](#)
Precanceled stamps [152.33](#)
Prepayment [152.1](#)
Prices [ICL](#)
Printed matter [260](#)
Priority Mail International [233](#); [ICL](#)
Refunds [940](#)
Remailed items [154](#)
Shortpaid mail [730](#)
Stamps [152.3](#)
Postal Qualified Wholesaler Program [610](#)
Postcards [241.22](#)
Additional Standards [241.224](#)
Attachments [241.227](#)
Dimensions [241.221](#)
Folded cards [241.229](#)
Marking [244.2](#)
Nonpermitted attachments [241.228](#)
Permitted attachments [241.227](#)
Postage [ICL](#)
Privately manufactured [241.224](#)
Quality [241.223](#)
Reply-paid cards [434](#)
Postmarking
Articles mailed aboard ships (Paquebot) [763](#)
Certificate of Mailing [311.1](#); [311.22](#); [311.41](#); [311.42](#); [312.1](#); [312.22](#); [312.4](#); [313.3b](#)
Insured mail [323.63](#)
International reply coupons [381.3](#)
Outbound mail [410](#); POM 443.3
Registered Mail [334.3](#)
Return receipt [753.1](#)
Powders [131.52d](#)
Precanceled postage stamps [152.33](#)
Precious stones or items, mailing [134.2](#)
Prepayment of postage [152.1](#)
Priority Airmail Service, International (see [International Priority Airmail \(IPA\) Service](#))
Priority Mail Global Guaranteed (see [Global Express Guaranteed](#))
Priority Mail International [230](#)
Addressing [122](#)
Charges for return [771.6](#)

[A](#) [B](#) [C](#) [D](#) [E](#) [F](#) [G](#) [H](#) [I](#) [J](#) [K](#) [L](#) [M](#) [N](#) [O](#) [P](#) [Q](#) [R](#) [S](#) [T](#) [U](#) [V](#) [W](#) [X](#) [Y](#) [Z](#)

Customs declaration [Exhibit 123.61](#); [232.6](#)
Definition [141.4](#)
Foreign customs information [123.61](#); [232.6](#)
Forms required [123.61](#); [232.6](#); [ICL](#)
Forwarding [760](#); [764.13](#)
General [231.1](#)
Insured mail [751](#); [933](#)
Marking [234.2](#)
Mailing locations [235.1](#)
Official mail [142](#)
Postage [233.14](#); [233.15](#); [233.16](#); [ICL](#)
Postmarking [410](#)
Preparation requirements [234](#)
Return charges [771.6](#)
Sealing [234.4](#)
Shortpaid [423](#)
Size limits [231.22](#)
Stamps, placement of [153](#)
Undeliverable mail [770](#)
Weight limits [231.21](#); [ICL](#)
Pyrophoric liquids, prohibited [136](#)

Q

Quarantined plants (see [Plants](#))

R

Radioactive materials [135.5](#)
Refunds
 Applications [941.2](#)
 Customs duty [713.6](#)
 Delivery fee [712.4](#)
 International reply coupons [381](#)
 Postage [940](#)
Refused by sender [771.71](#)
 Dutiable mail [772.2](#)
Registered Mail service [330](#)
 Availability [332](#)
 Claims [335](#); [922](#)
 Customs [711.3](#)
 Declaration of value [334.12](#)
 Description [331](#)
 Dispatch [441](#)
 Fees [333](#); [ICL](#)
 Inbound mail [752](#)
 Indemnity claims and payments [920](#); [930](#); [940](#)
 Inquiries from customers [920](#)
 Limits [333](#)

Mailing receipt [334.1](#)
Marking [334.2](#)
Matter for the blind [334.42](#)
Outbound mail [440](#)
Postmarking [334.3](#)
Processing requests [334](#)
Registration number [334.1](#)
Restricted delivery [334.5](#); [350](#)
Return receipt [334.5](#); [340](#)
Sealing [334.4](#)
Treatment of mail [440](#); [752.13](#)
Remailed articles, postage for [154](#); [771.4](#)
Reply cards (see also [International Business Reply Service](#)) [382](#)
Reply coupons
 International (see [International reply coupons](#))
Report of mailings [785](#)
Reporting mail loss [910](#)
Responsibility of mailer [112](#)
 Certificate of mailing [311.4](#); [312.4](#)
 Insured mail [323.7](#)
 Packaging [121.1](#)
 Registered Mail [334.12](#)
 Return receipt [344.11](#)
Restricted delivery [350](#); [754](#)
Restricted materials [131.3](#)
Return address [122.2](#)
Return charges
 First-Class Mail International [771.5](#)
 Priority Mail International [771.6](#)
Return receipt [340](#)
 Availability [342](#)
 Description [341](#)
 Fees [343](#); [ICL](#)
 First-Class Mail International [242.43](#)
 Foreign, missing [753.2](#)
 Improperly completed or not received [344.3](#); [921.52](#)
 Inbound mail [753](#)
 Insured parcels [323.7](#)
 Marking [344.2](#)
 Missing, foreign [344.3](#); [753.2](#)
 Priority Mail International [232.94](#)
 Processing requests [344](#)
 Registered Mail [334.5](#)

S

Sacking requirements
IPA [292.46](#)
ISAL [293.46](#)
M-bags [264.2](#)

Sealing
First-Class Mail International [244.3](#)
Insured parcels [323.73](#)
IPA [292.43](#)
ISAL [293.43](#)
Matter for the blind [274.3](#)
Priority Mail International [234.4](#)
Registered Mail [334.4](#)

SED (see [Shipper's Export Declaration](#))

Sender's responsibility (see [Responsibility of mailer](#))

Shipper's Export Declaration (SED) [533.1](#)

Shortpaid and unpaid mail [420](#)
Canada [732](#)
Credit [423.3](#)
Express Mail International [423.23](#)
First-Class Mail International [423.21](#)
Inbound [730](#)
Outbound [420](#)
Parcels [423.22](#)
Return address [422.1](#); [422.2](#)

Silver, mailing [134.2](#)

Size limits
Express Mail International [221.52](#)
First-Class Mail International [241.212](#); [241.221](#); [241.232](#); [251.22](#); [251.23](#)
Global Express Guaranteed [211.22](#)
IBRS [382.5](#)
ISAL [263.1](#); [293.21](#)
M-bags [263.2](#)
Matter for the blind [273.2](#)
Postcards [241.221](#)
Priority Mail International [231.22](#)

Special drawing right (SDR) [323.62](#)

Stamps [152.3](#)
Items mailed aboard ships (Paquebot) [763](#)
Meter stamps [152.4](#)
Placement of [153](#)

Subscription availability information [114](#)

Supplemental services [380](#)

Sure Money (DineroSeguro) [372](#)

T

Travelers checks, mailing [134.2](#)

U

Undeliverable mail [770](#)
Domestic-origin, outbound [771](#)
Endorsements [772.1](#); DMM 507
First-Class Mail International [771.5](#)
Foreign-origin mail, inbound [772](#)
Priority Mail International [771.6](#)

Undersized items [432](#)

Unpaid Mail (see [Shortpaid and unpaid mail](#))

V

Valuable articles [134](#)

Violence, matter inciting to [132.1](#); DMM 601

WXYZ

Water-reactive substances [136](#)

Weapons [137](#)

Weight limits (see [ICL](#))
Express Mail International [221.51](#)
First-Class Mail International [241.211](#); [241.231](#)
First-Class Package International Service [251.21](#)
Global Express Guaranteed [211.21](#)
IBRS [382.5](#)
ISAL [263.1](#); [293.21](#)
M-bags [263.1](#)
Matter for the blind [273.1](#)
Priority Mail International [231.21](#)

Window envelopes [241.216](#)

Written matter [132](#)

This page intentionally left blank