

Grammar of Sense Making

Organizations

Krasnow Institute for Advanced Studies
Computer Vision Lab, U of Maryland

Lead Investigator – Dr. James Albus

Team Members

Prof. Yiannis Aloimonos, U of Maryland

Unique qualifications and capabilities:

- 40 years experience in intelligent systems design
- Expertise in active vision and segmentation
- Integration of high-level with low-level perception and control
- Unique CCU model of computation and representation in the brain

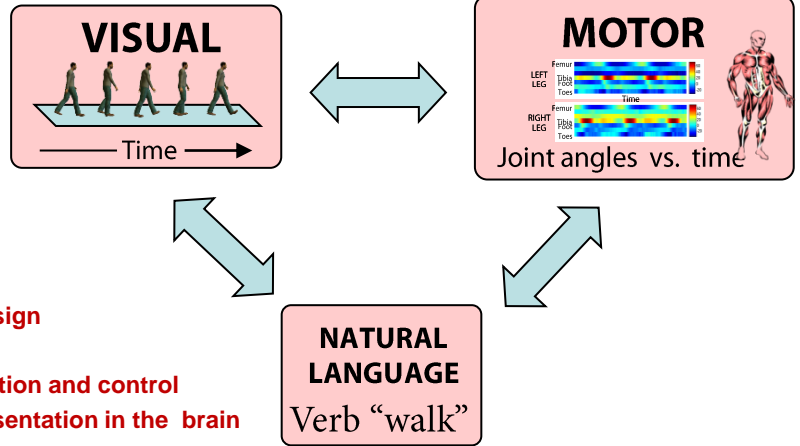

Cortical Computational Units

CCU = Cortical Hypercolumn + underlying thalamic nuclei

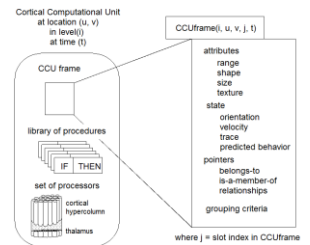
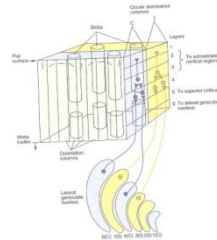

CCU Architecture for Sense Making in Vision and Hearing

Segmentation and Grouping Hierarchy

Pointers Established or Broken in < 150 ms

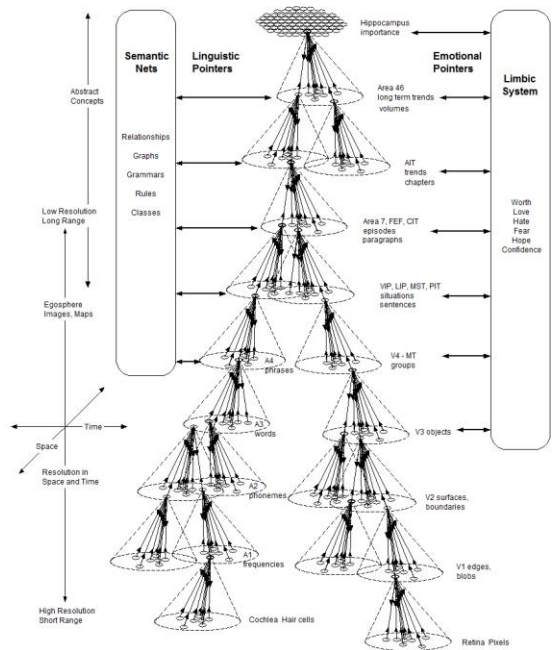

Symbol Grounding

Seeking expertise in:
Computational Linguistics
Cognitive Psychology

James Albus -- Senior Fellow
Krasnow Institute for Advanced Studies, GMU
James.albus@gmail.com
301-946-1616
<http://www.James-Albus.org>