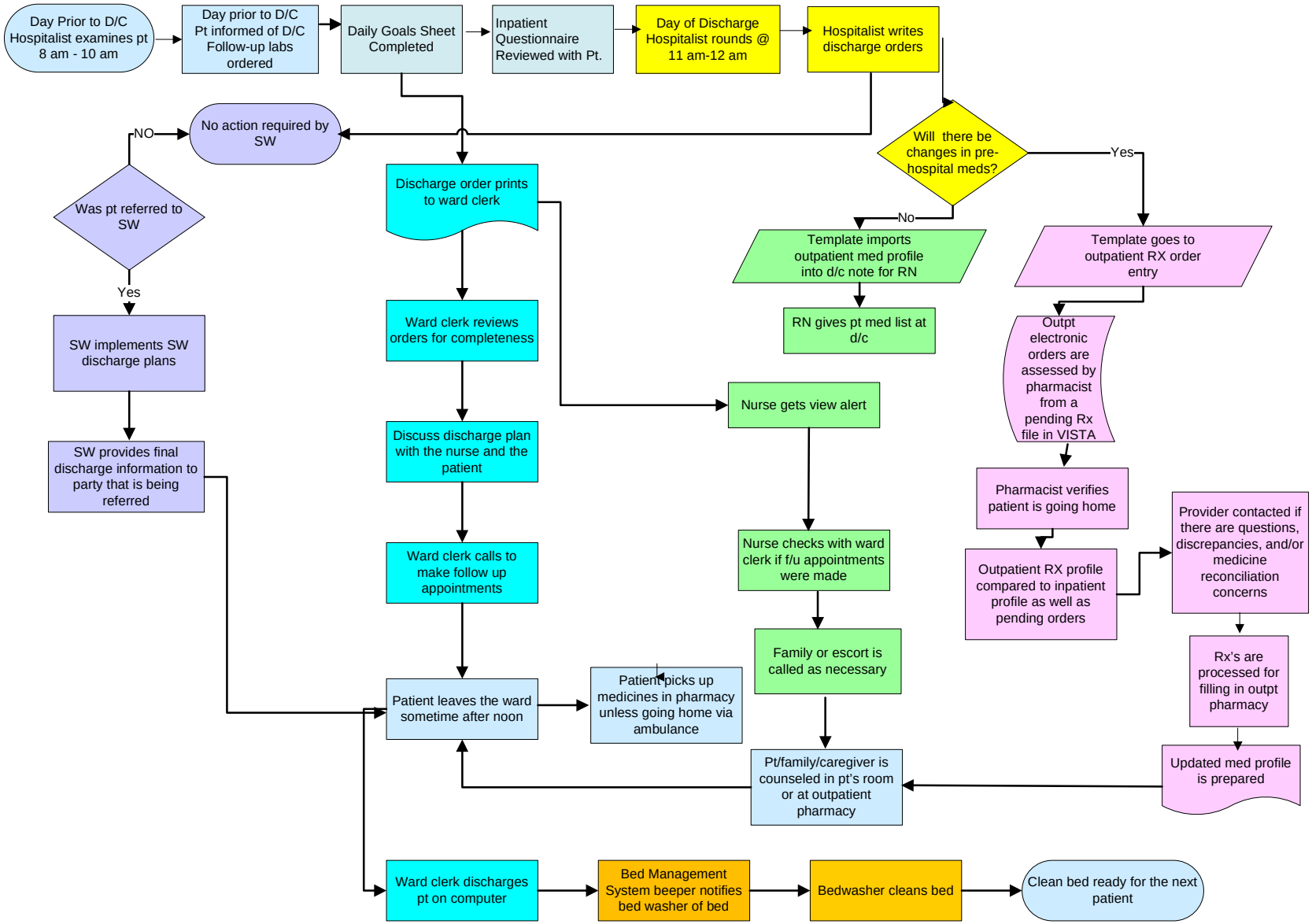VA Northern Indiana Health Care System: The Revised Discharge Process on F-4E