

**FINAL REPORT OF THE
UNISEA FLEET COOPERATIVE
YEAR 2009**

PREPARED FOR:

NORTH PACIFIC FISHERY MANAGEMENT COUNCIL

JANUARY 12, 2010

PREPARED BY:

**NATURAL RESOURCES CONSULTANTS, INC.
SEATTLE, WASHINGTON**

POINT OF CONTACT:

STEVE HUGHES (206) 285-3480

**FINAL REPORT OF THE
UNISEA FLEET COOPERATIVE
YEAR 2009**

**Presented to the
North Pacific Fishery Management Council
January 12, 2010**

TABLE OF CONTENTS

	Page
INTRODUCTION	1
UNISEA FLEET MEMBER VESSELS AND CO-OP MANAGEMENT	1
UFC BERING SEA POLLOCK ALLOCATION TRANSFERS AND CATCH	3
SIDEBOARD LIMITATIONS, ALLOCATIONS AND CATCHES	5
DIRECTED BERING SEA COD AND GULF POLLOCK FISHERY.....	6
DIRECTED CRAB FISHING	6
UFC PROHIBITED SPECIES AND TOTAL GROUND FISH CATCH TOTALS	7
UFC MONITORING AND ENFORCEMENT	7
EXHIBITS 1-14	8-21
ATTACHMENT 1	

LIST OF EXHIBITS

	Page
Exhibit 1. Schematic of UniSea Fleet Cooperative Operations, 2009.	8
Exhibit 2. Percent distribution of 2009 Bering Sea "inshore pollock allocation" between the seven inshore AFA pollock cooperatives.	9
Exhibit 3. UniSea Fleet Cooperative member vessel initial pollock allocations expressed as a percentage of the co-op total, as a percentage of the Bering Sea directed inshore pollock fishery, and in metric tons for 2009.	10
Exhibit 4. UniSea Fleet Cooperative 2009 Bering Sea pollock allocations after purchase of F/V <i>Pacific Monarch</i> and transfer of the F/V <i>Pacific Monarch</i> initial allocation to nine UFC member vessels.	11
Exhibit 5. UniSea Fleet Cooperative member vessel final Bering Sea directed pollock allocations for 2009 after reallocations of the F/V <i>Pacific Monarch</i> tonnage and with co-op transfers.	12
Exhibit 6. Comparison of UniSea Fleet Cooperative member vessels directed Bering Sea pollock catches with final allocations, 2009.	13
Exhibit 7. Directed pollock fishing catch, bycatch of other groundfish in the directed pollock fishery and PSC's for the UniSea Fleet Cooperative member vessels, 2009.	14
Exhibit 8. BSAI sideboard limits and aggregate catch for the UniSea Fleet Cooperative member vessels, 2009.	15
Exhibit 9. GOA sideboard limits and aggregate catch for the UniSea Fleet Cooperative member vessels, 2009.	16
Exhibit 10. Comparison of UniSea Fleet Cooperative member vessels directed Bering Sea Pacific cod catches with final allocations, 2009.	17
Exhibit 11. Directed Pacific cod fishing catch and bycatch for the UniSea Fleet Cooperative member vessels, 2009.	18
Exhibit 12. Transfers of UniSea Fleet Cooperative Gulf of Alaska pollock sideboard limits to other catcher vessel co-ops, 2009.	19
Exhibit 13. UniSea Fleet Cooperative vessel-by-vessel prohibited species catch, 2009.	20
Exhibit 14. UniSea Fleet Cooperative vessel-by-vessel total groundfish catch (landed and discarded), 2009.	21

**FINAL REPORT OF THE
UNISEA FLEET COOPERATIVE
YEAR 2009**

**Presented to the
North Pacific Fishery Management Council
January 12, 2010**

INTRODUCTION

UniSea Fleet Cooperative (UFC) is pleased to submit this document and results of their 2009 Bering Sea fishery to the North Pacific Fishery Management Council (NPFMC) in compliance with annual reporting requirements of the 1998 American Fisheries Act (AFA).

Year 2009 was the tenth year of UFC operations under the AFA. The UniSea fleet was managed and operated during 2009 following the successful model established during the preceding 2000-2008 fisheries--basically without change. This document format and 14 exhibits herein reporting UFC co-op members, management, allocations, catches, sideboard limits, prohibited species catches and enforcement is also consistent with UFC's earlier years reporting to the NPFMC. We believe this reporting format and detail is both in keeping with AFA reporting requirements and provides easy comparison to the prior year results.

UNISEA FLEET MEMBER VESSELS AND CO-OP MANAGEMENT

Nine individual members of the UFC representing 14 catcher vessels signed their Co-op Membership Agreement, which enabled them to operate under the laws of the AFA in a fishing cooperative delivering pollock to UniSea Inc. during the 2009 fishing season (Attachment 1, UniSea Fleet Cooperative Membership Agreement 2009 Addendum dated 12/01/08 with pollock harvest schedule). The 2009 member vessels and their owners are listed below:

Margaret Hall, General Manager, Rondy's, Inc.

- F/V *Alsa* 124 ft LOA
- F/V *Argosy* 124 ft LOA

Jeff Hendricks, Manager, Auriga/Aurora General Partnership

- F/V *Auriga* 193 ft LOA
- F/V *Aurora* 193 ft LOA

Barry Ohai, Manager, F/V *Defender* LLC

- F/V *Defender* 195 ft LOA

Barry Ohai, Authorized Agent, Pacmon LLC

- F/V *Pacific Monarch* 165 ft LOA

Gunnar Ildhuso, Jr., Margun Enterprises, LLC

- F/V *Mar-Gun* 112 ft LOA

Gunnar Ildhuso, Jr., President, Ildhuso Fisheries, Inc.

- F/V *Gun-Mar* 164 ft LOA

Chris Swasand, Member, Aleutian Spray Fisheries, Inc.

- F/V *Starfish* 123 ft LOA

Cary Swasand, F/V *Nordic Star* LLC

- F/V *Nordic Star* 123 ft LOA

Fred Yeck, President, FY Fisheries, Inc.

- F/V *Sea Dawn* 124 ft LOA

Phil Hanson, President, Starlite Fisheries, LLC.

- F/V *Starlite* 123 ft LOA

Phil Hanson, President, Starward Fisheries, LLC.

- F/V *Starward* 123 ft LOA

Rick Mezich, President, Fierce Allegiance, LLC.

- F/V *Fierce Allegiance* 167 ft LOA

Co-op management and administration continued during 2009 and remained basically unchanged from management and administration of the nine prior co-op years (Exhibit 1). Mr. Jeff Hendricks continued to serve as the president of UFC and Mr. Pete Maloney continued to serve as the UFC coordinator. Coordination of information on allocations, transfers, pollock catches, sideboard catches and prohibited species catches between the UniSea plant in Dutch Harbor, the member vessels, Sea State, the Inter Co-op Manager and the National Marine Fisheries Service all continued during 2009 as established in year 2000 and as conducted in 2001-2008.

UFC BERING SEA POLLOCK ALLOCATION TRANSFERS AND CATCH

In 2009, UFC's 14 member vessels received a final AFA Bering Sea pollock allocation that totaled 85,400 mt. This pollock allocation to UFC represented 12.128% of the total Bering Sea directed pollock allocation and 24.256% of the inshore sector allocation. Exhibit 2 shows the distribution of final 2009 pollock allocations between the seven inshore pollock cooperatives. UFC's allocation of 24.256% of the inshore sector allocation ranked UFC as the second largest inshore co-op.

Each of the 14 UFC vessel's final pollock allocations are identified in Exhibit 3 showing their respective tonnage and each vessel's percentage of the UFC total allocation. The F/V *Pacific Monarch's* allocation was transferred to 8 other vessels in the UFC and divided up between those 8 vessels as reported in Exhibit 4.

Exhibit 5 reports the final 2009 Bering Sea pollock allocations for each of the remaining and active 13 vessels in the UniSea fleet during the 2009 season after both the F/V *Pacific Monarch* transfers and after in-season transfers of pollock allocations between member vessels.

Exhibit 6 provides UFC Bering Sea pollock catches that occurred during the 2009 season relative to final allocations after all co-op transfers. The UFC directed Bering Sea pollock catch totaled 85,394.068 mt, which was 5.932 mt less than the final allocation. This catch equated to 99.99% utilization of the final 2009 Bering Sea pollock allocation.

The AFA provides that co-op member vessels may deliver up to 10% of the co-op's Bering Sea pollock catch to non-affiliated processors. During 2009, UFC member vessels delivered 84,840.318 mt of their 85,285.443 mt total deliveries to their affiliated plant at UniSea. The UniSea deliveries represented 99.48% of all directed pollock deliveries by UFC member vessels, in keeping with AFA requirements.

Bycatch of other groundfish, herring, halibut, crab and salmon from the directed Bering Sea pollock fishery is detailed by member vessel in Exhibit 7. Pollock represented 97.03% of the total catch of pollock plus all other groundfish in the directed pollock fishery.

Further detail of salmon bycatch in the directed Bering Sea pollock fishery is reported for UFC in 2009 to meet additional reporting requirements under Amendment 84 as begun in 2008 (salmon bycatch ICA). Specifically, Exhibit 7 summarizes the seasonal (A and B) catches of Chinook and chum salmon (other salmon), and the number of appearances of each vessel on the "dirty 20" lists for both salmon species. To appear on the "dirty 20" list, a vessel must have exceeded the salmon bycatch base rate for that weekly period and have been among the top 20 vessels with the highest salmon bycatch rate for that weekly period.

We have been advised of a new reporting requirement that continues into 2009 which deals with estimated numbers of salmon avoided by vessels as a result of vessels relocating fishing effort away from salmon savings areas. We understand that this salmon savings analysis will be calculated by industry sector and presented in the Inter-coop Report rather than in each individual cooperative report.

Regarding the new compliance audit reporting requirement dealing with vessels violating the rolling hotspot closures for salmon bycatch, we are not aware of any UFC member violations, but we have been advised that the required third party audit of vessel VMS data is not concluded. That report from the separate third party audit will be provided to the NPFMC when it is available.

SIDEBOARD LIMITATIONS, ALLOCATIONS AND CATCHES

The laws of the AFA place limits on AFA qualified catcher vessels whereby their harvest of groundfish other than Bering Sea pollock is limited to historic levels. Halibut bycatch (PSC) is also limited through the co-op sideboard allocations. By AFA definition, all catch of groundfish sideboard species made by non-exempt AFA catcher vessels, whether as targeted catch or incidental catch, are to be deducted from the sideboard limits. These are reported in the final harvest specifications (Table 13, 74 FR 7359) and are intended to be a cap on all catches of these species.

Initial BSAI sideboard limits for all AFA CV cooperatives totaled 55,737 mt for all sideboard species. Of this total, only BSAI Pacific cod was allocated further to AFA co-ops and the allocation to UFC vessels totaled 3,264 mt where 227 mt was transferred from UFC to other co-ops leaving 3,037 mt of Pacific cod sideboard for UFC vessels. A total of 3,588 mt of BSAI sideboard species were caught by UFC vessels and 1,634 mt of UFC allocated sideboards were left unharvested (Exhibit 8). Aggregate differences between catch and sideboard limits for all AFA CV cooperatives will be reported in the Inter-coop Report.

Initial GOA sideboard limits for all AFA CV cooperatives totaled 20,844 mt for all sideboard species. Only pollock and Pacific cod were allocated further to AFA co-ops and this allocation to UFC vessels totaled 2,271 mt where 0 mt was transferred from UFC to other co-ops leaving 2,271 mt of sideboard for UFC vessels (Exhibit 9). UFC member vessels did not conduct fisheries for pollock or for other species of groundfish in the GOA management region and all GOA sideboard limits were left unharvested.

DIRECTED BERING SEA COD AND GULF POLLOCK FISHERY

UFC member vessels conducted a small directed Bering Sea cod fishery within sideboard limits (3,037 mt) during 2009. This fishery was conducted by three member vessels (Exhibit 10) and yielded a harvest of 832 mt. UFC member vessels did not conduct a directed fishery for Gulf of Alaska pollock, and they did not conduct directed fisheries for yellowfin sole or rock sole.

Bycatch of other groundfish, halibut, herring, crab and salmon in the UFC directed Bering Sea cod fishery is detailed in Exhibit 11. Cod comprised 71.7% of the total groundfish catch in UFC's directed Bering Sea cod fishery.

As earlier noted, UFC member vessels did not fish Gulf of Alaska pollock in 2009 and there were no transfers of this GOA pollock allocation to other coops leaving all 2,110 mt unharvested.

DIRECTED CRAB FISHING

Amendments 18 and 19 to the Fishery Management Plan for BSAI king and Tanner crab (70FR 10174 – March 2005), commonly referred to as the BSAI Crab Rationalization Program, have eliminated the prior AFA crab harvesting reporting requirements by AFA pollock vessels.

UFC PROHIBITED SPECIES AND ALL GROUND FISH CATCH TOTALS

UFC member vessel total prohibited species catches of halibut, herring, Bristol Bay red king crab, *bairdi* Tanner crab, other Tanner crab, chinook salmon and other salmon from all directed Bering Sea pollock and cod fisheries are provided in Exhibit 13. UFC member vessels total catch (landings and discards) by groundfish species, area and vessel is shown in Exhibit 14.

UFC MONITORING AND ENFORCEMENT

All UFC directed Bering Sea pollock and cod catches, as well as sideboard catches and the halibut PSC were successfully managed and did not exceed allocations. The co-op was accordingly not required to take any enforcement actions.

Exhibit 1. Schematic of UniSea Fleet Cooperative Operations, 2009.

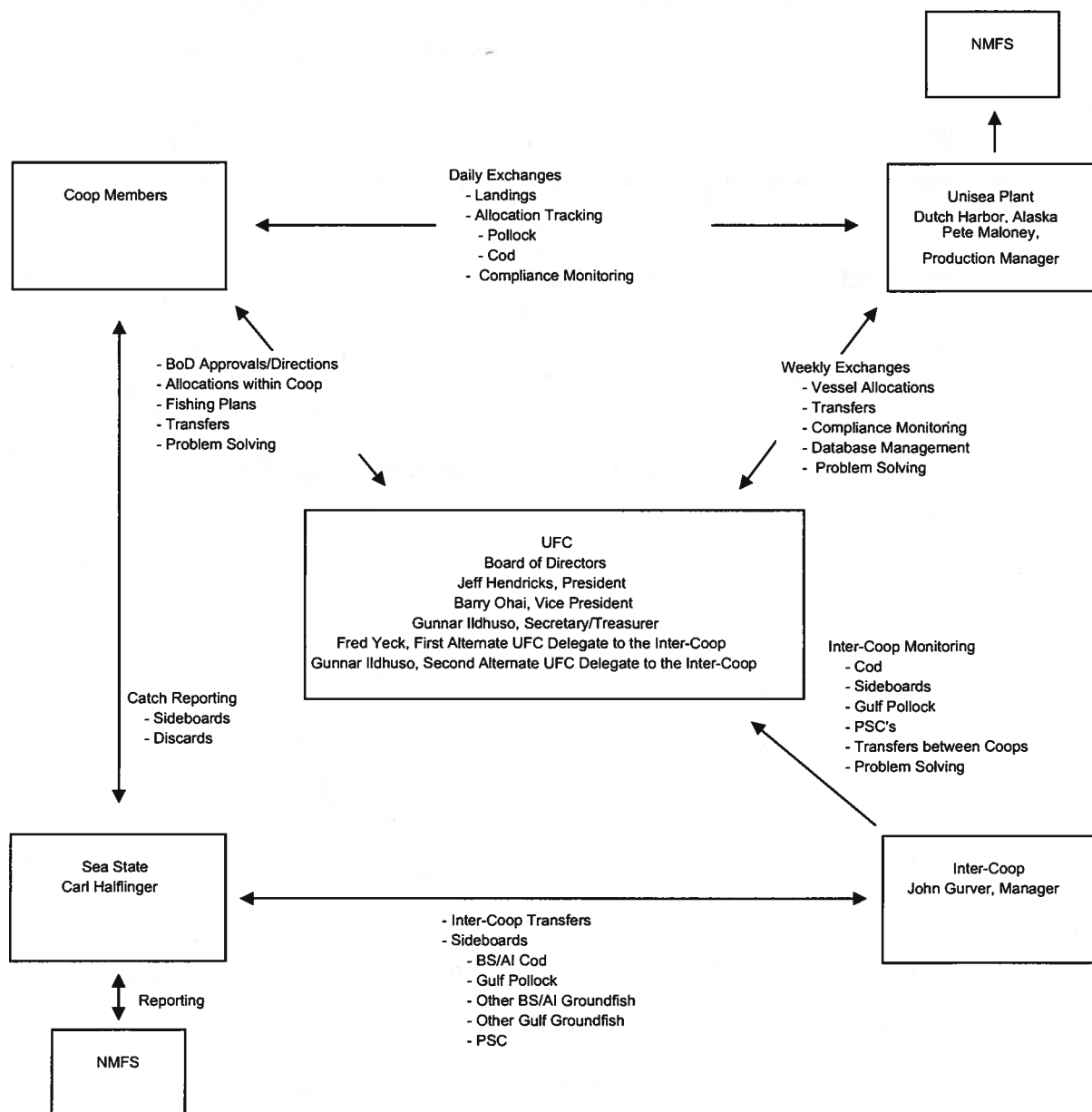

Exhibit 2. Percent distribution of 2009 Bering Sea "inshore pollock allocation" between the seven inshore AFA pollock cooperatives.

Bering Sea Inshore Pollock Co-op 2009 Allocation

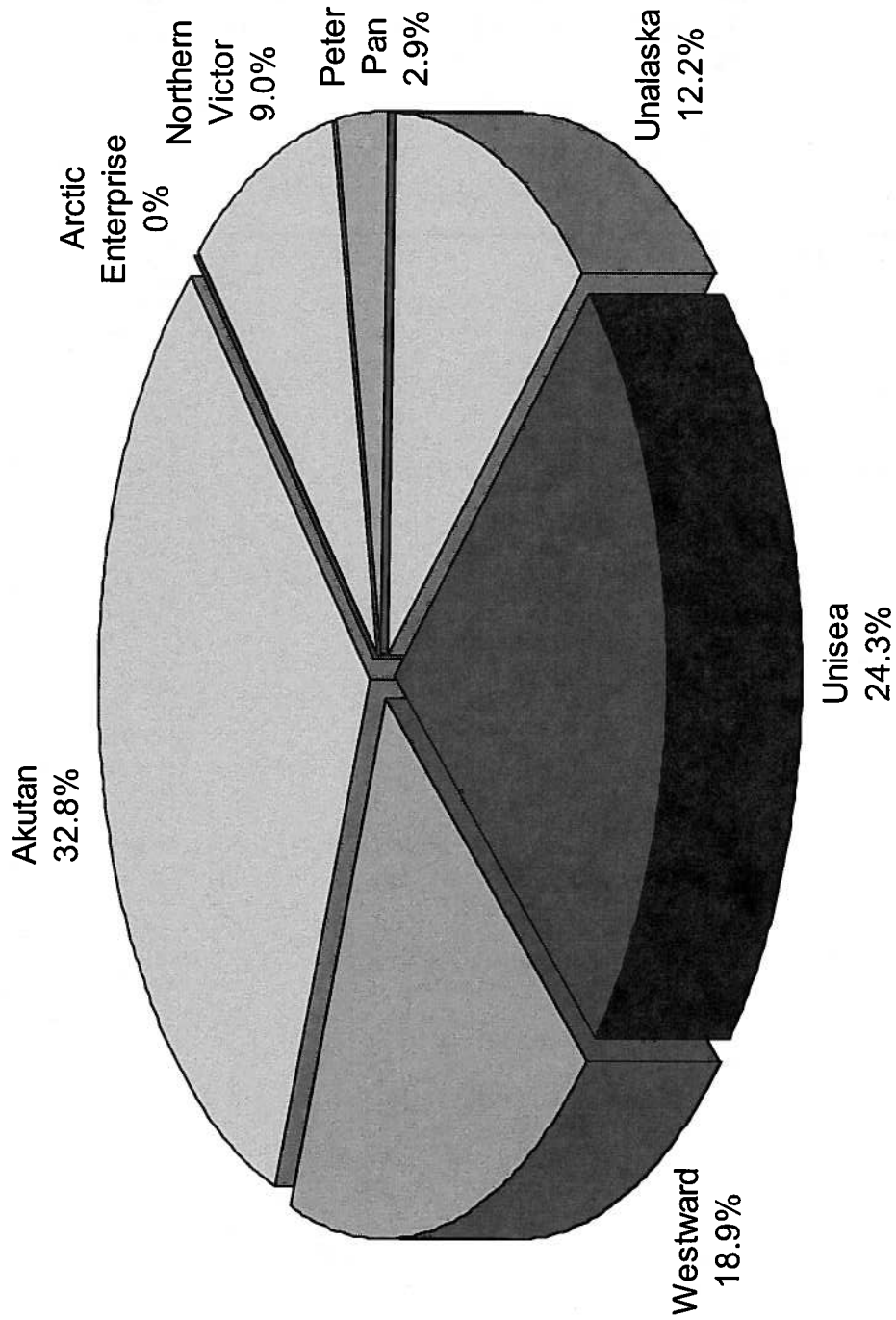

Exhibit 3. UniSea Fleet Cooperative member vessel initial pollock allocations expressed as a percentage of the co-op total, as a percentage of the Bering Sea directed inshore pollock fishery, and in metric tons for 2009.

UniSea Allocation (MT)				
85,400.000				
Company	Boat	% Co-op Allocation*	Pollock Allocations % Directed Inshore Pollock Fishery	Year 2009 Allocation (MT)
Rondy's Inc.	Alsea	6.878%	1.668%	5,873.873
Rondy's Inc.	Argosy	6.752%	1.638%	5,766.269
Aurora/Auriga General Partnership	Auriga	12.051%	2.923%	10,291.615
Aurora/Auriga General Partnership	Aurora	13.574%	3.293%	11,592.257
F/V Defender LLC	Defender	14.319%	3.473%	12,228.487
Fierce Allegiance LLC	Fierce Allegiance	3.875%	0.940%	3,309.311
Ildhuso Fisheries, Inc.	GunMar	9.179%	2.226%	7,838.927
MarGun Enterprises LLC	MarGun	0.442%	0.107%	377.529
F/V Nordic Star LLC	Nordic Star	4.177%	1.013%	3,567.219
Aleutian Spray Fisheries, Inc.	Starfish	6.151%	1.492%	5,253.015
Starlite Fisheries LLC	Starlite	5.066%	1.229%	4,326.425
Starward Fisheries LLC	Starward	5.214%	1.265%	4,452.817
FY Fisheries, Inc.	Seadawn	5.718%	1.387%	4,883.233
PacMon LLC	Pacific Monarch	6.603%	1.602%	5,639.023
Co-op Total		100.000%	24.256%	85,400.000

* Some totals are rounded. Allocations from updated, signed UniSea harvest schedules.

Exhibit 4. UniSea Fleet Cooperative 2009 Bering Sea pollock allocations after purchase of F/V *Pacific Monarch* and transfer of the F/V *Pacific Monarch* initial allocation to nine UFC member vessels.

UniSea Allocation (MT)					
85,400.000					
Company	Boat	% Co-op Allocation	Pacific Monarch Pollock Allocation Transfer	Pacific Monarch Adjusted Pollock Allocation Percent	Metric Tons
Rondy's Inc.	Alea	6.878%	0.545%	7.423%	6,339.413
Rondy's Inc.	Argosy	6.752%	0.535%	7.287%	6,223.098
Aurora/Auriga General Partnership	Auriga	12.051%	0.955%	13.006%	11,106.953
Aurora/Auriga General Partnership	Aurora	13.574%	1.075%	14.649%	12,510.075
F/V Defender LLC	Defender	14.319%	1.134%	15.453%	13,196.947
Fierce Allegiance LLC	Fierce Allegiance	3.875%	0.000%	3.875%	3,309.311
Ildhuso Fisheries, Inc.	GunMar	9.179%	0.836%	10.015%	8,552.862
MarGun Enterprises LLC	MarGun	0.442%	0.000%	0.442%	377.529
F/V Nordic Star LLC	Nordic Star	4.177%	0.675%	4.852%	4,143.417
Aleutian Spray Fisheries, Inc.	Starfish	6.151%	0.849%	7.000%	5,977.920
Starlite Fisheries LLC	Starlite	5.066%	0.000%	5.066%	4,326.425
Starward Fisheries LLC	Starward	5.214%	0.000%	5.214%	4,452.817
FY Fisheries, Inc.	Seadawn	5.718%	0.000%	5.718%	4,883.233
PacMon LLC	Pacific Monarch	6.603%	-6.603% **	0.000%	0.000
Co-op Total		100.000%	0.000%	100.000%	85,400.000 *

* Some totals are rounded. Total allocation as published online in AFA Pollock Fisheries Mngt., Bering Sea Subarea Inshore Cooperative Allocations
 URL - <http://www.fakr.noaa.gov/sustainablefisheries/afa/09bsaicoopallocations.pdf>

** Pacific Monarch allocation distributed according to transfer schedule provided by UniSea to 8 vessels. Aleutian Spray Fisheries amount of 1.550% is distributed by pollock quota transfer schedule, shown in this table split between the F/V GunMar, F/V Nordic Star and F/V Starfish.

Exhibit 5. UniSea Fleet Cooperative member vessel final Bering Sea directed pollock allocations for 2009 after reallocations of the F/V *Pacific Monarch* tonnage and with co-op transfers.

Company	Boat	Year 2009 Initial Pollock Allocation (MT)	Within Co-op Net Transfer In & Out (MT)	Final Pollock Allocation (MT)
Rondy's Inc.	Alsea	6,339.413	+61.305	6,400.718
Rondy's Inc.	Argosy	6,223.098	-142.700	6,080.398
Aurora/Auriga General Partnership	Auriga	11,106.953	+624.698	11,731.651
Aurora/Auriga General Partnership	Aurora	12,510.075	-674.751	11,835.324
F/V Defender LLC	Defender	13,196.947	0.000	13,196.947
Fierce Allegiance LLC	Fierce Allegiance	3,309.311	+332.949	3,642.260
Ildhuso Fisheries, Inc.	GunMar	8,552.862	+408.680	8,961.542
MarGun Enterprises LLC	MarGun	377.529	-297.773	79.756
F/V Nordic Star LLC	Nordic Star	4,143.417	0.000	4,143.417
Aleutian Spray Fisheries, Inc.	Starfish	5,977.920	0.000	5,977.920
Starlite Fisheries LLC	Starlite	4,326.425	+17.480	4,343.905
Starward Fisheries LLC	Starward	4,452.817	-350.429	4,102.388
FY Fisheries, Inc.	Seadawn	4,883.233	+20.541	4,903.774
Co-op Total		85,400.000	0.000	85,400.000 *

* Some totals are rounded.

Exhibit 6. Comparison of UniSea Fleet Cooperative member vessels directed Bering Sea pollock catches with final allocations, 2009.

Company	Boat	Final Pollock Allocation (MT)	Directed Bering Sea Pollock Catch by Vessel (MT)	Difference Over (+) Under (-)
Rondy's Inc.	Alea	6,400.718	6,414.869	+14.151
Rondy's Inc.	Argosy	6,080.398	6,029.384	-51.014
Aurora/Auriga General Partnership	Auriga	11,731.651	11,738.914	7.263
Aurora/Auriga General Partnership	Aurora	11,835.324	11,836.143	0.819
F/V Defender LLC	Defender	13,196.947	13,206.778	9.831
Fierce Allegiance LLC	Fierce Allegiance	3,642.260	3,654.241	+11.981
Ildhuso Fisheries, Inc.	GunMar	8,961.542	8,980.313	+18.771
MarGun Enterprises LLC	MarGun	79.756	80.122	+0.366
F/V Nordic Star LLC	Nordic Star	4,143.417	4,140.570	-2.846
Aleutian Spray Fisheries, Inc.	Starfish	5,977.920	5,986.462	+8.542
Starlite Fisheries LLC	Starlite	4,343.905	4,326.417	-17.488
Starward Fisheries LLC	Starward	4,102.388	4,117.371	+14.983
FY Fisheries, Inc.	Seadawn	4,903.774	4,882.484	-21.290
Co-op Total		85,400.000	85,394.068 *	-5.932

* Some totals are rounded. Pollock catch totals are from Seastate.

Exhibit 7. Directed pollock fishing catch, bycatch of other groundfish in the directed pollock fishery and PSC's for the UniSea Fleet Cooperative member vessels, 2009.

Company	Boat	Directed Bering Sea Pollock Catch (MT)	Other Groundfish Catch (MT)	Hailbut Mortality (MT)	Herring Catch (MT)	Red King Crab (#)	bairdi		A Season*		B Season*	
							Tanner Crab (#)	Other Crab (#)	Chinook Salmon # (D2)	Other Salmon # (D2)	Chinook Salmon # (D2)	Other Salmon # (D2)
Rondy's Inc.	Alesa	6,414.869	237.31	1	0	1	6	17	27	0	2	174
Rondy's Inc.	Argosy	6,029.384	222.84	1	2	0	5	20	57	0	19	226
Aurora/Auriga General Partnership	Auriga	11,738.914	318.45	3	0	1	11	32	30	0	7	223
Aurora/Auriga General Partnership	Aurora	11,836.143	408.91	3	0	1	11	34	56	0	8	261
FV Defender LLC	Defender	13,206.778	370.47	2	0	1	11	48	48	0	11	224
Fierce Allegiance LLC	Fierce Allegiance	3,654.241	93.59	1	0	0	2	12	12	0	2	109
Ildhuso Fisheries, Inc.	GunMar	8,980.313	328.30	2	0	1	10	30	28	0	1	53
MarGun Enterprises LLC	MarGun	80.122	2.52	0	0	0	0	0	1	0	0	0
FV Nordic Star LLC	Nordic Star	4,140.570	131.73	1	0	0	5	12	14	0	4	355
Aleutian Spray Fisheries, Inc.	Starfish	5,986.462	171.73	1	1	1	4	22	21	0	8	34
Starlite Fisheries LLC	Starlite	4,326.417	111.45	1	0	1	4	14	14	0	1	115
Starward Fisheries LLC	Starward	4,117.371	53.34	0	0	0	3	16	23	0	2	64
FY Fisheries, Inc.	Seadawn	4,882.484	163.72	1	0	0	4	15	13	0	4	106
Co-op Total		85,394.068	2,614.34	17	2	0	75	270	344	0	69	1,944

PSC and other catch totals are from Seastale.

* Continued reporting requirements for 2009 showing season split of chinook and other salmon PSC catches and the number of appearances on the weekly "Dirty 20" (D2) bycatch lists for chinook and other salmon by season.

Exhibit 8. BSAI sideboard limits and aggregate catch for the UniSea Fleet Cooperative member vessels, 2009.

BSAI Sideboard Species Limits from 2009 Final Specs Table 13 Area/ Species/ Season	Total AFA CV Sideboard Limit (mt)	Initial UFC** Sideboard Limit (mt)	Inter-Co-op Sideboard Transfer (mt)	Final Sideboard Limit (mt)***	UFC Co-op Catch (mt)	Difference Over "+" (mt) Under "-" (mt)
BSAI Pacific cod	38,094	3,264	-227	3,037	1,402	-1,634
BS Sablefish	1,071	NA	NA	NA	0	NA
AI Sablefish	429	NA	NA	NA	0	NA
Eastern BSAI Atka mackerel	78	NA	NA	NA	0	NA
Central AI Atka mackerel	1	NA	NA	NA	0	NA
Western AI Atka mackerel	0	NA	NA	NA	0	NA
BSAI yellowfin sole	NA *	NA	NA	NA	66	NA
BSAI rock sole	2,741	NA	NA	NA	984	NA
BS Greenland turbot	279	NA	NA	NA	1	NA
AI Greenland turbot	40	NA	NA	NA	0	NA
BSAI arrowtooth flounder	4,399	NA	NA	NA	108	NA
BSAI Alaska plaice	1,874	NA	NA	NA	1	NA
BSAI other flatfish	652	NA	NA	NA	27	NA
BS Pacific ocean perch	325	NA	NA	NA	1	NA
Eastern AI Pacific ocean perch	29	NA	NA	NA	0	NA
Central AI Pacific ocean perch	10	NA	NA	NA	0	NA
Western AI Pacific ocean perch	0	NA	NA	NA	0	NA
BSAI northern rockfish	60	NA	NA	NA	0	NA
BSAI shortraker rockfish	1	NA	NA	NA	0	NA
BSAI rougheye rockfish	2	NA	NA	NA	0	NA
BS other rockfish	2	NA	NA	NA	1	NA
AI other rockfish	4	NA	NA	NA	0	NA
BSAI squid	641	NA	NA	NA	0	NA
BSAI other species	2,299	NA	NA	NA	327	NA
BSAI flathead sole	2,706	NA	NA	NA	670	NA
Co-op All Species Sideboard Total	55,737	NA	-227	NA	3,588	-1,634

PSC limited halibut for Bering Sea
Directed cod fishery

50

Note: Some totals are rounded. Catch totals are from Unisea & Seastate data

* Exempted by 679.64(b)(6) as posted in 74 FR 7359 Table 13.

** UFC sideboard allocations are made from total AFA CV sideboard limit when a directed fishery may occur - for 2009 this was for Pacific cod only as directed fishing is prohibited (see Table 16, 74 FR 7359) for all BSAI sideboard species except Pacific cod and yellowfin sole (see note* above).

*** Final sideboard limit totals may also include amounts withheld for bycatch requirements.

Exhibit 9. GOA sideboard limits and aggregate catch for the UniSea Fleet Cooperative member vessels, 2009.

GOA Sideboard Species Limits from 2009 Final Specs Table 15 Area/ Species/ Season	Total AFA CV Sideboard Limit (mt)	Initial UFC* Sideboard Limit (mt)	Inter-Co-op Sideboard Transfer (mt)	Final Sideboard Limit (mt)**	UFC Co-op Catch (mt)	Difference Over "+" (mt) Under "-" (mt)
Area 610 "A" season pollock	1,956	353	0	353	0	-353
Area 620 "A" season pollock	509	27	0	27	0	-27
Area 630 "A" season pollock	508	16	0	16	0	-16
Area 610 "B" season pollock	1,955	353	0	353	0	-353
Area 620 "B" season pollock	632	33	0	33	0	-33
Area 630 "B" season pollock	295	10	0	10	0	-10
Area 640 "B" season pollock	425	288	0	288	0	-288
Area 610 "C" season pollock	2,655	479	0	479	0	-479
Area 620 "C" season pollock	252	13	0	13	0	-13
Area 630 "C" season pollock	720	23	0	23	0	-23
Area 610 "D" season pollock	2,655	479	0	479	0	-479
Area 620 "D" season pollock	252	13	0	13	0	-13
Area 630 "D" season pollock	720	23	0	23	0	-23
Western GOA Pacific cod	1,987	161	0	161	0	-161
Central GOA Pacific cod	1,466	0	0	0	0	0
Eastern GOA Pacific cod	14	NA	NA	NA	0	NA
Western GOA deep-water flatfish	0	NA	NA	NA	0	NA
Central GOA deep-water flatfish	448	NA	NA	NA	0	NA
Eastern GOA deep-water flatfish	20	NA	NA	NA	0	NA
Western GOA rex sole	1	NA	NA	NA	0	NA
Central GOA rex sole	255	NA	NA	NA	0	NA
Eastern GOA rex sole	4	NA	NA	NA	0	NA
Western GOA flathead sole	7	NA	NA	NA	0	NA
Central GOA flathead sole	107	NA	NA	NA	0	NA
Eastern GOA flathead sole	4	NA	NA	NA	0	NA
Western GOA shallow-water flatfish	70	NA	NA	NA	0	NA
Central GOA shallow-water flatfish	763	NA	NA	NA	0	NA
Eastern GOA shallow-water flatfish	60	NA	NA	NA	0	NA
Western GOA arrowtooth flounder	17	NA	NA	NA	0	NA
Central GOA arrowtooth flounder	840	NA	NA	NA	0	NA
Eastern GOA arrowtooth flounder	1	NA	NA	NA	0	NA
Western GOA sablefish	0	NA	NA	NA	0	NA
Central GOA sablefish	64	NA	NA	NA	0	NA
Eastern GOA sablefish	10	NA	NA	NA	0	NA
Western GOA Pacific ocean perch	9	NA	NA	NA	0	NA
Central GOA Pacific ocean perch	617	NA	NA	NA	0	NA
Eastern GOA Pacific ocean perch	147	NA	NA	NA	0	NA
Western GOA shortraker rockfish	0	NA	NA	NA	0	NA
Central GOA shortraker rockfish	7	NA	NA	NA	0	NA
Eastern GOA shortraker rockfish	5	NA	NA	NA	0	NA
Western GOA rougheye rockfish	0	NA	NA	NA	0	NA
Central GOA rougheye rockfish	20	NA	NA	NA	0	NA
Eastern GOA rougheye rockfish	4	NA	NA	NA	0	NA
Western GOA other rockfish	1	NA	NA	NA	0	NA
Central GOA other rockfish	97	NA	NA	NA	0	NA
Eastern GOA other rockfish	0	NA	NA	NA	0	NA
Western GOA northern rockfish	1	NA	NA	NA	0	NA
Central GOA northern rockfish	64	NA	NA	NA	0	NA
Western GOA pelagic shelf rockfish	0	NA	NA	NA	0	NA
Central GOA pelagic shelf rockfish	0	NA	NA	NA	0	NA
Eastern GOA pelagic shelf rockfish	4	NA	NA	NA	0	NA
Western GOA thornyhead rockfish	7	NA	NA	NA	0	NA
Central GOA thornyhead rockfish	24	NA	NA	NA	0	NA
Eastern GOA thornyhead rockfish	22	NA	NA	NA	0	NA
Western GOA big skates	4	NA	NA	NA	0	NA
Central GOA big skates	13	NA	NA	NA	0	NA
Eastern GOA big skates	4	NA	NA	NA	0	NA
Western GOA longnose skates	0	NA	NA	NA	0	NA
Central GOA longnose skates	13	NA	NA	NA	0	NA
Eastern GOA longnose skates	5	NA	NA	NA	0	NA
GOA other skates	13	NA	NA	NA	0	NA
SEO GOA demersal shelf rockfish	1	NA	NA	NA	0	NA
GOA Atka mackerel	62	NA	NA	NA	0	NA
GOA other	28	NA	NA	NA	0	NA
Co-op All Species Sideboard Total	20,844	2,271	0	2,271	0	-2,271

Note: Some totals are rounded. Catch totals are from Unisea & Seastate data

* UFC sideboard allocations are made from total AFA CV sideboard limit when a directed fishery may occur.

** Final sideboard limit totals may also include amounts withheld for bycatch requirements.

Exhibit 10. Comparison of UniSea Fleet Cooperative member vessels directed Bering Sea Pacific cod catches with final allocations, 2009.

Company	Boat	Total* Co-op Cod Allocation (MT)	UFC Transfers In(+), Out(-) (MT)	UFC Final Cod Allocation (MT)	Directed Bering Sea Cod Catch (MT)	Difference Over (+) Under (-) (MT)
Rondy's Inc.	Alsea	205	0	205	0	-205
Rondy's Inc.	Argosy	225	0	225	0	-225
Aurora/Auriga General Partnership	Auriga	22	0	22	0	-22
Aurora/Auriga General Partnership	Aurora	25	0	25	0	-25
F/V Defender LLC	Defender	36	0	36	0	-36
Fierce Allegiance LLC	Fierce Allegiance	113	-98	15	0	-15
Ildhuso Fisheries, Inc.	GunMar	199	0	199	0	-199
MarGun Enterprises LLC	MarGun	0	0	0	0	0
F/V Nordic Star LLC	Nordic Star	498	0	498	42	-456
Aleutian Spray Fisheries, Inc.	Starfish	479	0	479	0	-479
Starlite Fisheries LLC	Starlite	267	-229	39	0	-39
Starward Fisheries LLC	Starward	264	+327	591	388	-203
FY Fisheries, Inc.	Seadawn	487	-227 **	259	401	+142
Co-op Total		2,820	-227	2,593	832	-1,761

Note: Some totals may not add due to rounding. Catch totals are from Seastate data.

* Total Co-op cod allocation is shown after redistribution of any Pacific Monarch cod according to cod harvest schedules provided by Unisea.

** Transferred to Trident Seafoods.

Exhibit 11. Directed Pacific cod fishing catch and bycatch for the UniSea Fleet Cooperative member vessels, 2009.

Company	Boat	Directed Bering Sea Pacific cod Catch (MT)	Other Groundfish Catch (MT)	Hailbut Mortality (MT)	Herring Catch (MT)	Red King Crab (#)	<i>bairdi</i>		Other		Chinook Salmon (#)	Other Salmon (#)
							Tanner Crab (#)	Tanner Crab (#)	Tanner Crab (#)	Tanner Crab (#)		
Rondy's Inc.	Alsea	0	0	0	0	0	0	0	0	0	0	0
Rondy's Inc.	Argosy	0	0	0	0	0	0	0	0	0	0	0
Aurora/Auriga General Partnership	Auriga	0	0	0	0	0	0	0	0	0	0	0
Aurora/Auriga General Partnership	Aurora	0	0	0	0	0	0	0	0	0	0	0
F/V Defender LLC	Defender	0	0	0	0	0	0	0	0	0	0	0
Fierce Allegiance LLC	Fierce Allegiance	0	0	0	0	0	0	0	0	0	0	0
Ildhuso Fisheries, Inc.	GunMar	0	0	0	0	0	0	0	0	0	0	0
MarGun Enterprises LLC	MarGun	0	0	0	0	0	0	0	0	0	0	0
F/V Nordic Star LLC	Nordic Star	42	22	4	0	0	127	160	0	0	0	0
Aleutian Spray Fisheries, Inc.	Starfish	0	0	0	0	0	0	0	0	0	0	0
Starlite Fisheries LLC	Starlite	0	0	0	0	0	0	0	0	0	0	0
Starward Fisheries LLC	Starward	388	172	8	0	0	309	279	1	0	0	0
FY Fisheries, Inc.	Seadawn	401	133	10	0	0	481	285	9	0	0	0
Co-op Total*		832	328	22	0	0	916	724	10	0	0	0

* Some totals are rounded to nearest metric ton or number of animals.
Note: Catch and PSC totals are from Seastate data.

Exhibit 12. Transfers of UniSea Fleet Cooperative Gulf of Alaska pollock sideboard limits to other catcher vessel co-ops, 2009.

Gulf Area/Season	Transfers To	Transfer Amount (MT)
NO TRANSFERS of GOA POLLOCK		0
Total GOA Transfers		0

Exhibit 13. UniSea Fleet Cooperative vessel-by-vessel prohibited species catch, 2009.

Company	Boat	Hallbut Mortality (MT)	Herring Catch (MT)	Red King Crab (#)	<i>bairdi</i> Tanner Crab (#)	Other Tanner Crab (#)	Chinook Salmon (#)	Other Salmon (#)
Rondy's Inc.	Alesa	1	0	1	6	17	29	174
Rondy's Inc.	Argosy	1	2	0	5	20	76	226
Aurora/Auriga General Partnership	Auriga	3	0	1	11	32	37	223
Aurora/Auriga General Partnership	Aurora	3	0	1	11	34	64	261
F/V Defender LLC	Defender	2	0	1	11	48	59	224
Fierce Allegiance LLC	Fierce Allegiance	1	0	0	2	12	14	109
Ildhuso Fisheries, Inc.	GunMar	2	0	1	10	30	29	53
MarGun Enterprises LLC	MarGun	0	0	0	0	0	1	0
F/V Nordic Star LLC	Nordic Star	5	0	0	131	172	18	355
Aleutian Spray Fisheries, Inc.	Starfish	1	1	1	4	22	29	34
Starlite Fisheries LLC	Starlite	1	0	1	4	14	15	115
Starward Fisheries LLC	Starward	8	0	0	312	295	26	64
FY Fisheries, Inc.	Seadawn	11	0	0	485	300	26	106
Co-op Total*		39	2	7	992	994	423	1,944

* Some totals are rounded to nearest metric ton or number of animals.
Note: PSC totals are from Seastate data.

Exhibit 14. UniSea Fleet Cooperative vessel-by-vessel total groundfish catch (landed and discarded), 2009.

GF Sp/Area	Aisea	Argosy	Auriga	Aurora	Defender	Frc. Alleg.	Gun-Mar	Mar-Gun	Nord. Star	Starfish	Starlite	Starward	Seadawn	UFC Total
Landed Catch (mt)	Pollock BS	6,401	11,732	11,830	13,195	3,642	8,962	80	4,148	5,981	4,322	4,232	4,947	85,488
	Cod BSAI	48	56	74	69	15	72	1	64	37	29	411	433	1,389
	Rocksole BSAI	99	71	120	131	37	90	0	53	45	35	13	93	912
	Flathead BSAI	32	29	41	146	100	116	1	31	59	25	8	38	643
	Otherspec BSAI	36	34	39	30	29	6	23	0	11	14	13	16	259
	Arrowtooth BSAI	4	12	7	13	14	2	5	0	4	4	1	9	74
	Yellowfin BSAI	1	4	10	20	3	8	1	2	1	1	0	12	1
	Ofiats BSAI	2	4	6	3	5	0	1	0	1	0	0	0	0
	POP BS	0	0	0	0	0	0	0	0	0	0	0	0	0
	Turbot BS	0	0	0	0	0	0	0	0	0	0	0	0	0
	AKPlaice BSAI	0	0	0	0	0	0	0	0	0	0	0	0	0
	ORockfish BS	0	0	1	0	0	0	0	0	0	0	0	0	0
	Squid BSAI	0	0	0	0	0	0	0	0	0	0	0	0	0
	Mackerel BS/541	0	0	0	0	0	0	0	0	0	0	0	0	0
	Sablefish BS	0	0	0	0	0	0	0	0	0	0	0	0	0
	Pollock AI	0	0	0	0	0	0	0	0	0	0	0	0	0
	Pollock BS	14	13	7	6	11	12	19	0	11	5	4	75	56
	Pcod BSAI	1	1	1	1	1	1	2	1	1	1	1	1	2
	Rocksole BSAI	5	5	9	10	5	2	7	0	3	3	2	12	9
	Flathead BSAI	2	1	2	2	2	1	2	0	2	1	1	5	7
Otherspec BSAI	4	3	5	5	6	1	6	0	3	2	3	15	15	
Arrowtooth BSAI	0	0	0	0	0	0	0	0	4	0	0	11	16	
Yellowfin BSAI	0	0	0	0	0	0	0	0	0	0	0	0	0	
Ofiats BSAI	0	0	0	0	0	0	0	0	0	0	0	1	1	
POP BS	0	0	0	0	0	0	0	0	0	0	0	0	0	
Turbot BS	0	0	0	0	0	0	0	0	0	0	0	0	0	
AKPlaice BSAI	0	0	0	0	0	0	0	0	0	0	0	0	0	
ORockfish BS	0	0	0	0	0	0	0	0	0	0	0	0	0	
Squid BSAI	0	0	0	0	0	0	0	0	0	0	0	0	0	
Mackerel BS/541	0	0	0	0	0	0	0	0	0	0	0	0	0	
Sablefish BS	0	0	0	0	0	0	0	0	0	0	0	0	0	
Pollock AI	2	2	0	0	0	2	3	0	1	0	0	1	2	

Note:

Total landings and discards by vessel are provided by Seastate including any adjustments from final NMFS observer data and represent all directed or incidental catch of both landings and discards taken in all UFC fishing in 2009. Discards of non-sideboard species are accounted for by MIRA compliance primarily during the directed cod fishing.

ATTACHMENT 1

UFC MEMBERSHIP AGREEMENT 2009 ADDENDUM

UNISEA FLEET COOPERATIVE

MEMBERSHIP AGREEMENT

2009 ADDENDUM

Each of the undersigned hereby acknowledges and agrees that the terms and conditions of the UniSea Fleet Cooperative Membership Agreement dated as of December 14, 1999, as amended by that First Amendment to Membership Agreement dated as of May 10, 2001, that Second Amendment to Membership Agreement dated as of May 15, 2003, that Third Amendment to Membership Agreement dated as of June 30, 2004, that Fourth Amendment to Membership Agreement dated as of January 10, 2006, that Membership Agreement Addendum dated as of January 10, 2006, and that Fifth Amendment to Membership Agreement dated as of February 5, 2007 shall be in full force and effect among the undersigned for the year 2009, and that Exhibit A attached hereto replaces in its entirety Exhibit A to the Membership Agreement and to all prior amendments and addenda thereto.

In addition, each of the undersigned hereby certifies that the vessel on behalf of which it is executing this Addendum: (i) delivered more pollock to UniSea, Inc. than to any other AFA inshore processor in the last year in which the vessel engaged in directed fishing for pollock in the BSAI for delivery to the inshore sector; (ii) is a qualified catcher vessel; (iii) is otherwise eligible to fish for groundfish in the BSAI; (iv) has an AFA catcher vessel permit with an inshore endorsement; and (v) has no permit sanctions or other type of sanctions against it that would prevent it from fishing for groundfish in the BSAI.

Dated effective as of December 1, 2008.

F/V ALSEA
F/V ARGOSY
by Rondys, Inc.

By M. E. Hall
Margaret Hall, General Manager

F/V AURIGA
F/V AURORA
by Auriga/Aurora General Partnership

By _____
Jeff Hendricks, Manager

[SIGNATURES CONTINUED ON PAGE 2]

UNISEA FLEET COOPERATIVE

MEMBERSHIP AGREEMENT

2009 ADDENDUM

Each of the undersigned hereby acknowledges and agrees that the terms and conditions of the UniSea Fleet Cooperative Membership Agreement dated as of December 14, 1999, as amended by that First Amendment to Membership Agreement dated as of May 10, 2001, that Second Amendment to Membership Agreement dated as of May 15, 2003, that Third Amendment to Membership Agreement dated as of June 30, 2004, that Fourth Amendment to Membership Agreement dated as of January 10, 2006, that Membership Agreement Addendum dated as of January 10, 2006, and that Fifth Amendment to Membership Agreement dated as of February 5, 2007 shall be in full force and effect among the undersigned for the year 2009, and that Exhibit A attached hereto replaces in its entirety Exhibit A to the Membership Agreement and to all prior amendments and addenda thereto.

In addition, each of the undersigned hereby certifies that the vessel on behalf of which it is executing this Addendum: (i) delivered more pollock to UniSea, Inc. than to any other AFA inshore processor in the last year in which the vessel engaged in directed fishing for pollock in the BSAI for delivery to the inshore sector; (ii) is a qualified catcher vessel; (iii) is otherwise eligible to fish for groundfish in the BSAI; (iv) has an AFA catcher vessel permit with an inshore endorsement; and (v) has no permit sanctions or other type of sanctions against it that would prevent it from fishing for groundfish in the BSAI.

Dated effective as of December 1, 2008.

F/V ALSEA
F/V ARGOSY
by Rondys, Inc.

By _____
Margaret Hall, General Manager

F/V AURIGA
F/V AURORA
by Auriga Aurora General Partnership
By _____
Jeff Hendricks, Manager

[SIGNATURES CONTINUED ON PAGE 2]

F/V DEFENDER
by F/V Defender LLC

By _____
Barry Ohai, Manager

F/V FIERCE ALLEGIANCE
by: Fierce Allegiance LLC
by R&B Fisheries, Inc., Manager

By _____
Rick Mezich, President

F/V GUN-MAR
by Ildhuso Fisheries, Inc.

By *Gunnar Ildhuso*
Gunnar Ildhuso, Jr., President

F/V MAR-GUN
by Margun Enterprises LLC

By *Gunnar Ildhuso*
Gunnar Ildhuso, Jr., Manager

F/V NORDIC STAR
by F/V Nordic Star LLC

By _____
Chris Swasand, Member

PACIFIC MONARCH
by PacMon LLC

By _____
Barry Ohai, Authorized Agent

F/V SEADAWN
By FY Fisheries, Inc.

By _____
Fred Yeck, President

F/V STARFISH
By Aleutian Spray Fisheries, Inc.

By _____
Chris Swasand, Owner

F/V STARLITE
By Starlite Fisheries, LLC
by R&B Fisheries, Inc., Manager

By _____
Rick Mezich, President

F/V STARWARD
By Starward Fisheries, LLC
by R&B Fisheries, Inc., Manager

By _____
Rick Mezich, President

UNISEA FLEET COOPERATIVE

By _____
Jeff Hendricks, President

F/V DEFENDER
by F/V Defender LLC

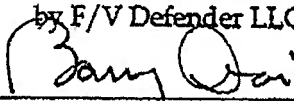
By 
Barry Ohai, Manager

F/V FIERCE ALLEGIANCE
by: Fierce Allegiance LLC
by R&B Fisheries, Inc., Manager

By _____
Rick Mezich, President

F/V GUN-MAR
by Ildhuso Fisheries, Inc.

By _____
Gunnar Ildhuso, Jr., President

F/V MAR-GUN
by Margun Enterprises LLC

By _____
Gunnar Ildhuso, Jr., Manager

F/V NORDIC STAR
by F/V Nordic Star LLC

By 
Chris Swasand, Member

PACIFIC MONARCH
by PacMon LLC

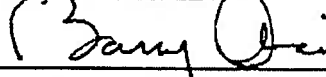
By 
Barry Ohai, Authorized Agent

F/V SEADAWN
By FY Fisheries, Inc.

By _____
Fred Yeck, President

F/V STARFISH
By Aleutian Spray Fisheries, Inc.

By 
Chris Swasand, Owner

F/V STARLITE
By Starlite Fisheries, LLC
by R&B Fisheries, Inc., Manager

By _____
Rick Mezich, President

F/V STARWARD
By Starward Fisheries, LLC
by R&B Fisheries, Inc., Manager

By _____
Rick Mezich, President

UNISEA FLEET COOPERATIVE

By _____
Jeff Hendricks, President

F/V DEFENDER
by F/V Defender LLC

By _____
Barry Ohai, Manager

F/V FIERCE ALLEGIANCE
by: Fierce Allegiance LLC
by R&B Fisheries, Inc., Manager

By _____
Rick Mezich, President

F/V GUN-MAR
by Ildhuso Fisheries, Inc.

By _____
Gunnar Ildhuso, Jr., President

F/V MAR-GUN
by Margun Enterprises LLC

By _____
Gunnar Ildhuso, Jr., Manager

F/V NORDIC STAR
by F/V Nordic Star LLC

By _____
Chris Swasand, Member

PACIFIC MONARCH
by PacMon LLC

By _____
Barry Ohai, Authorized Agent

F/V SEADAWN
By FY Fisheries, Inc.

By *[Signature]*
Fred Yeck, President

F/V STARFISH
By Aleutian Spray Fisheries, Inc.

By _____
Chris Swasand, Owner

F/V STARLITE
By Starlite Fisheries, LLC
by R&B Fisheries, Inc., Manager

By _____
Rick Mezich, President

F/V STARWARD
By Starward Fisheries, LLC
by R&B Fisheries, Inc., Manager

By _____
Rick Mezich, President

UNISEA FLEET COOPERATIVE

By _____
Jeff Hendricks, President

F/V DEFENDER
by F/V Defender LLC

By _____
Barry Ohai, Manager

F/V GUN-MAR
by Ildhuso Fisheries, Inc.

By _____
Gunnar Ildhuso, Jr., President

F/V NORDIC STAR
by F/V Nordic Star LLC

By _____
Chris Swasand, Member

F/V SEADAWN
By FY Fisheries, Inc.

By _____
Fred Yeck, President

F/V STARLITE
By Starlite Fisheries, LLC
by R&B Fisheries, Inc., Manager

By *Rick Mezich*
Rick Mezich, President

F/V FIERCE ALLEGIANCE
by: Fierce Allegiance LLC
by R&B Fisheries, Inc., Manager

By *Rick Mezich*
Rick Mezich, President

F/V MAR-GUN
by Margun Enterprises LLC

By _____
Gunnar Ildhuso, Jr., Manager

PACIFIC MONARCH
by PacMon LLC

By _____
Barry Ohai, Authorized Agent

F/V STARFISH
By Aleutian Spray Fisheries, Inc.

By _____
Chris Swasand, Owner

F/V STARWARD
By Starward Fisheries, LLC
by R&B Fisheries, Inc., Manager

By *Rick Mezich*
Rick Mezich, President

UNISEA FLEET COOPERATIVE

By _____
Jeff Hendricks, President

F/V DEFENDER
by F/V Defender LLC

By _____
Barry Ohai, Manager

F/V GUN-MAR
by Ildhuso Fisheries, Inc.

By _____
Gunnar Ildhuso, Jr., President

F/V NORDIC STAR
by F/V Nordic Star LLC

By _____
Chris Swasand, Member

F/V SEADAWN
By FY Fisheries, Inc.

By _____
Fred Yeck, President

F/V STARLITE
By Starlite Fisheries, LLC
by R&B Fisheries, Inc., Manager

By _____
Rick Mezich, President

F/V FIERCE ALLEGIANCE
by: Fierce Allegiance LLC
by R&B Fisheries, Inc., Manager

By _____
Rick Mezich, President

F/V MAR-GUN
by Margun Enterprises LLC

By _____
Gunnar Ildhuso, Jr., Manager

PACIFIC MONARCH
by PacMon LLC

By _____
Barry Ohai, Authorized Agent

F/V STARFISH
By Aleutian Spray Fisheries, Inc.

By _____
Chris Swasand, Owner

F/V STARWARD
By Starward Fisheries, LLC
by R&B Fisheries, Inc., Manager

By _____
Rick Mezich, President

UNISEA FLEET COOPERATIVE

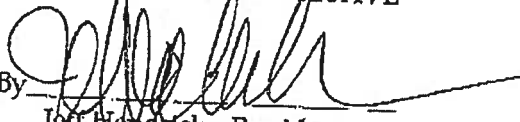
By 
Jon Hendricks, President

UNISEA FLEET COOPERATIVE
EXHIBIT A TO 2009 ADDENDUM

BERING SEA POLLOCK FISHERY
 HARVEST SCHEDULE

This Harvest Schedule is based on the best information available to the Members at the time of its preparation. It will be amended from time to time pursuant to the terms of the Cooperative's Membership Agreement.

MEMBER	VESSEL(S)	PERCENTAGE OF "ALLOCATION"
Rondys, Inc.	ALSEA - ON 626517 ARGOSY - ON 611365	6.878% 6.752%
Aurora/Auriga General Partnership	AURIGA - ON 639547 AURORA - ON 636919	12.051% 13.574%
F/V Defender LLC	DEFENDER - ON 554030	14.319%
Fierce Allegiance LLC	FIERCE ALLEGIANCE - ON 588849	3.875%
Ildhuso Fisheries, Inc.	GUN-MAR - ON 640130	9.179%
Margun Enterprises LLC	MAR-GUN - ON 525608	0.442%

MEMBER	VESSEL(S)	PERCENTAGE OF "ALLOCATION"
F/V Nordic Star LLC	NORDIC STAR - ON 584684	4.177%
PacMon LLC	PACIFIC MONARCH ON 557467	6.603%
FY Fisheries, Inc.	SEADAWN - ON 548685	5.718%
Aleutian Spray Fisheries, Inc.	STARFISH - ON 561651	6.151%
Starlite Fisheries, LLC	STARLITE - ON 597065	5.066%
Starward Fisheries, LLC	STARWARD - ON 617807	5.214%
Total		100.000%

