

I-564 Profile

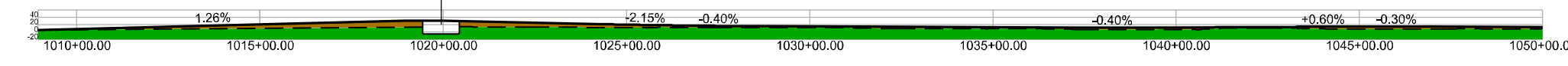

Ramp "C" & I-564 Profile

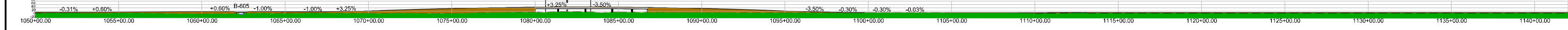

Ramp "D" Profile

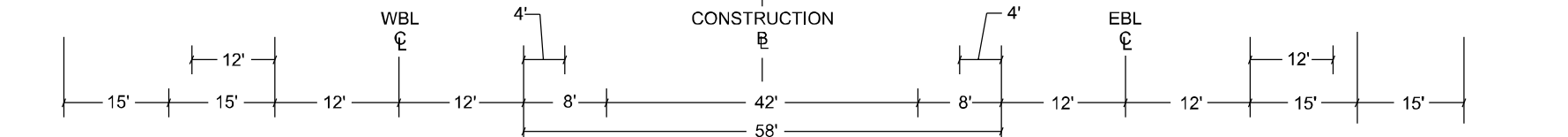
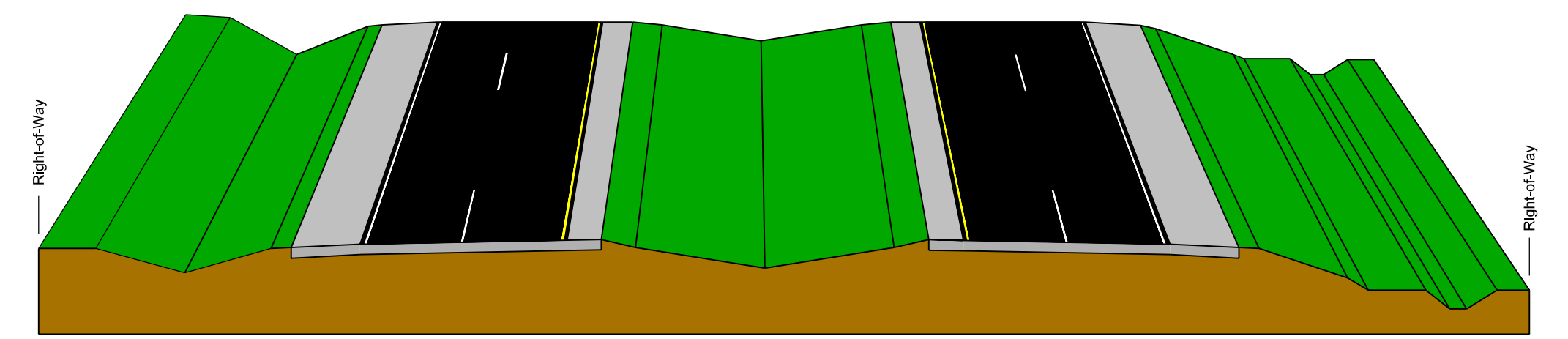
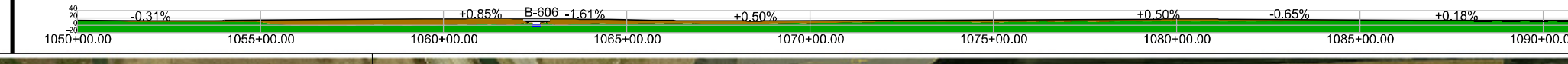

TYPICAL SECTION I-564 INTERMODAL CONNECTOR Not to Scale

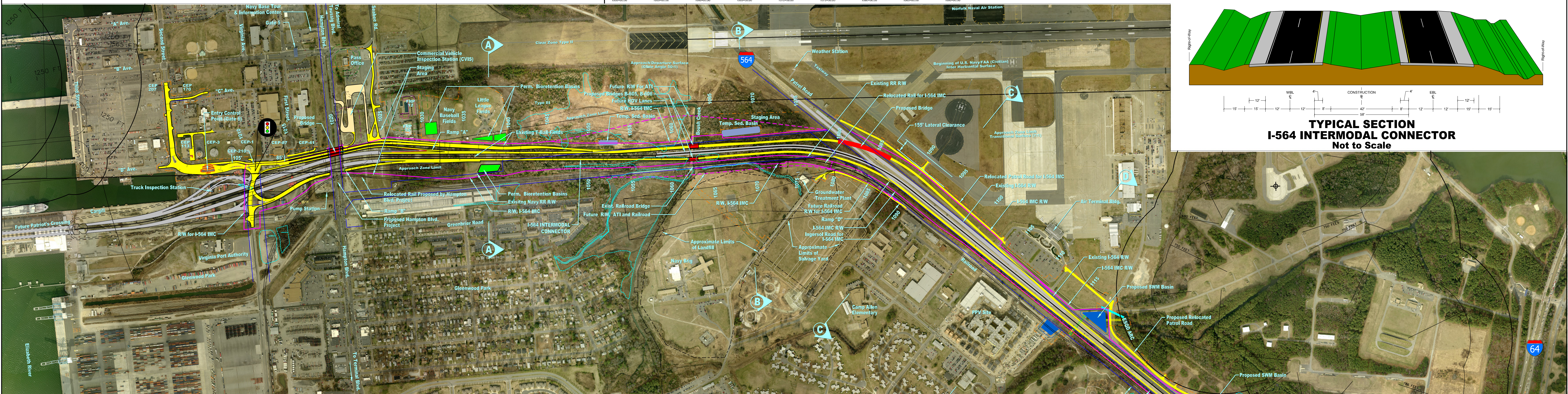

I-564 INTERMODAL CONNECTOR Cooperating Agencies

Virginia Department of Transportation, Federal Highway Administration,
United States Navy, Virginia Port Authority, City of Norfolk

December 11, 2012

- Legend**
- Proposed Pavement - I-564
 - Proposed Bridge - I-564
 - Proposed Bioretention Basins
 - Proposed Storm Water Management Basin
 - Future Third Crossing
 - Existing Right of Way
 - Proposed Right of Way
 - Proposed Right of Way for Air Terminal Interchange
 - Permanent and Temporary Easement Lines
 - Proposed Railroad I-564
 - Proposed Signalized Intersection
 - Existing Overhead Steam Lines
 - Boundary of Existing Wetlands
 - Temporary Sediment Basin

THIS PLAN IS UNFINISHED AND UNAPPROVED AND IS NOT TO BE USED FOR ANY TYPE OF CONSTRUCTION OR THE ACQUISITION OF RIGHT OF WAY.

