

National Park Service  
U.S. Department of the Interior



Natural Resource Program Center

# Statistical Abstract

2010

Natural Resource Data Series NPS/NRPC/SSD/NRDS—2011/147

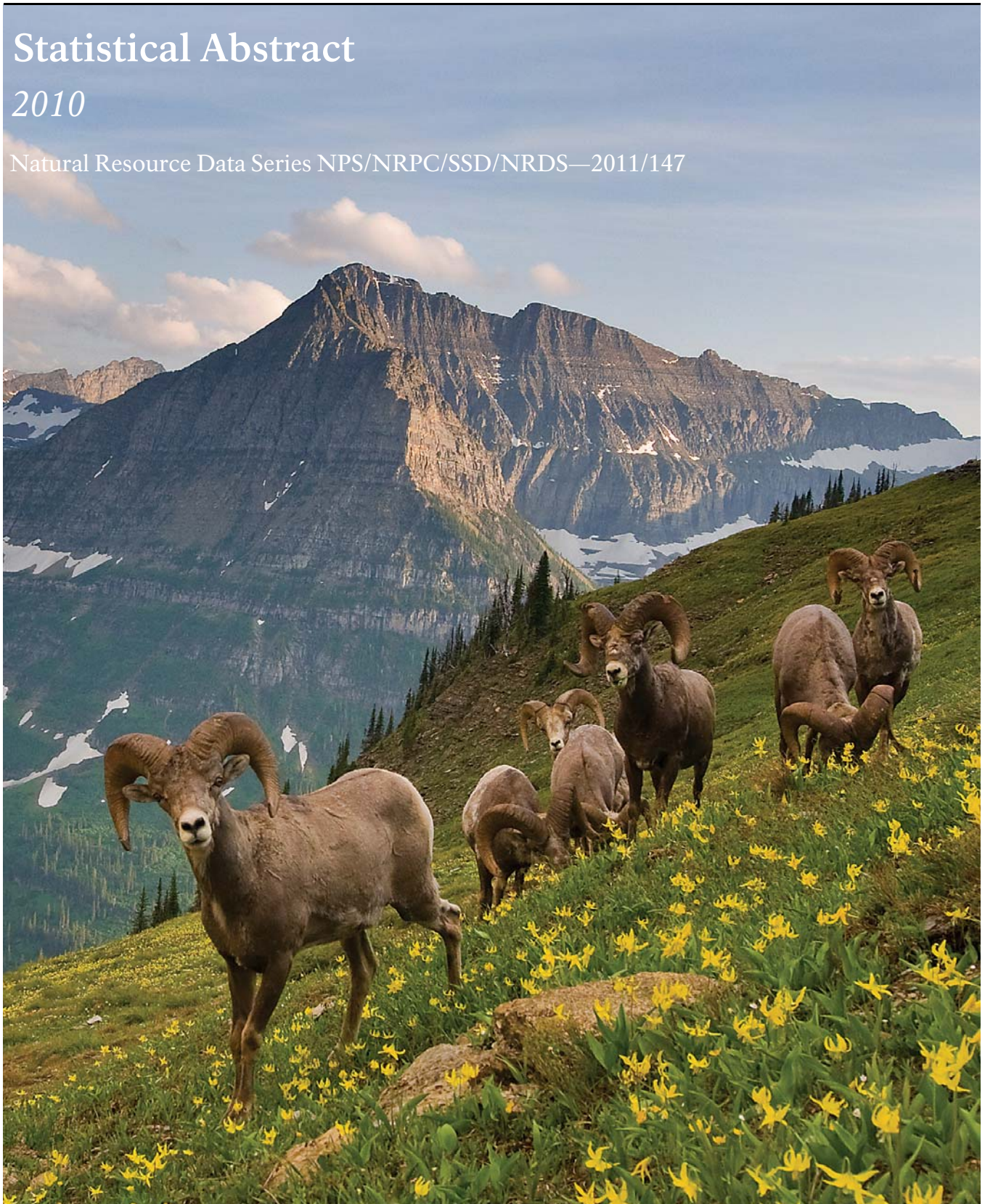

**On the cover**

Glacier National Park

©Chris Peterson/glacierparkmagazine.com

---

# Statistical Abstract

*2010*

Natural Resource Data Series NPS/NRPC/SSD/NRDS—2011/117

Butch Street

National Park Service  
Social Science Division  
Public Use Statistics Office  
WASO-TNT  
P.O. Box 25287  
Denver, Colorado 80225-0287

March 2011

U.S. Department of the Interior  
National Park Service  
Natural Resource Program Center

Fort Collins, Colorado

The National Park Service, Natural Resource Program Center publishes a range of reports that address natural resource topics of interest and applicability to a broad audience in the National Park Service and others in natural resource management, including scientists, conservation and environmental constituencies, and the public.

The Natural Resource Data Series is intended for the timely release of basic data sets and data summaries. Care has been taken to assure accuracy of raw data values, but a thorough analysis and interpretation of the data has not been completed. Consequently, the initial analyses of data in this report are provisional and subject to change..

All manuscripts in the series receive the appropriate level of peer review to ensure that the information is scientifically credible, technically accurate, appropriately written for the intended audience, and designed and published in a professional manner. This report received informal peer review by subject-matter experts who were not directly involved in the collection, analysis, or reporting of the data. Data in this report were collected and analyzed using methods based on established, peer-reviewed protocols and were analyzed and interpreted within the guidelines of the protocols.

This report is available from the Public Use Statistics Office, Social Science Division, Natural Resource Program Center (<http://www.nature.nps.gov/stats/park.cfm>, select “Annual Abstracts”) and the Natural Resource Publications Management Web site (<http://www.nature.nps.gov/publications/nrpm/>).

Please cite this publication as:

Street, B.. 2011. Statistical abstract: 2010. Natural Resource Data Series  
NPS/NRPC/SSD/NRDS—2011/147. National Park Service, Fort Collins, Colorado.

# Contents

Introduction 1

## Tables

Table 1. 2010 Recreation visits by type of unit	3
Table 2. 2010 Recreation visits by state	5
Table 3. 2010 Recreation visits/visitor days by region	7
Table 4. 2010 Recreation visits/visitor days by population center	7
Table 5. 2010 Recreation & non-recreation visits/visitor days by park	9
Table 6. 2010 Overnight stays by park	18
Table 7. 2010 Affiliated and non-reporting areas	23
Table 8. 2010 Recreation visits/visitor days by state	24
Table 9. 2011 and 2012 forecast of recreation visits	40
Table 10. 2010 Listing of acreage	50
Table 11. 2010 Summary of acreage	60

## Figures

Figure 1. Percentage of recreation visits by type of unit, 2010	4
Figure 2. Percentage of change in recreation visits by state, 2010	6
Figure 3. Recreation visits by population center, 1990–2010	8
Figure 4. Average number of visitors per day to NPS units, 2010	17
Figure 5. Overnight stays by category and year, 1979–2010	22

Endnotes 61

Definitions 63

Abbreviations 66



# Introduction

*National Park Service professionals are dedicated to their fundamental mission as protectors of our resources for future generations, archivists of the nation's history, and providers of educational and leisure time opportunities. Timely, reliable, and useful information is fundamental to effective management and planning.*

The Social Science Division's Public Use Statistics Office acknowledges the conscientious efforts of field staff of the many units of the NPS. Without the effort of park staff to count, record, and report the public use summarized here, a statistical report of this quality would not be possible. A program of collecting and analyzing monthly public use is combined with continuous auditing of park counting procedures to ensure consistency and accuracy of data. The endnotes at the end of this report describe conditions at parks that may require important adjustments for certain applications of these data.

The National Park Service cares for special places saved by the American people so that all may experience our heritage. National parks help define who we are as a nation and where we have come as a people. Parks show us natural and historical wonders that grace our lives and provide us with cherished memories.

Comments or requests for additional public use information should be addressed to:

National Resource Program Center  
Public Use Statistics Office  
Social Science Division  
P.O. Box 25287  
Denver, Colorado  
80225-0287

Telephone: (303) 343-2704  
Web Page: [www.nature.nps.gov/stats](http://www.nature.nps.gov/stats)

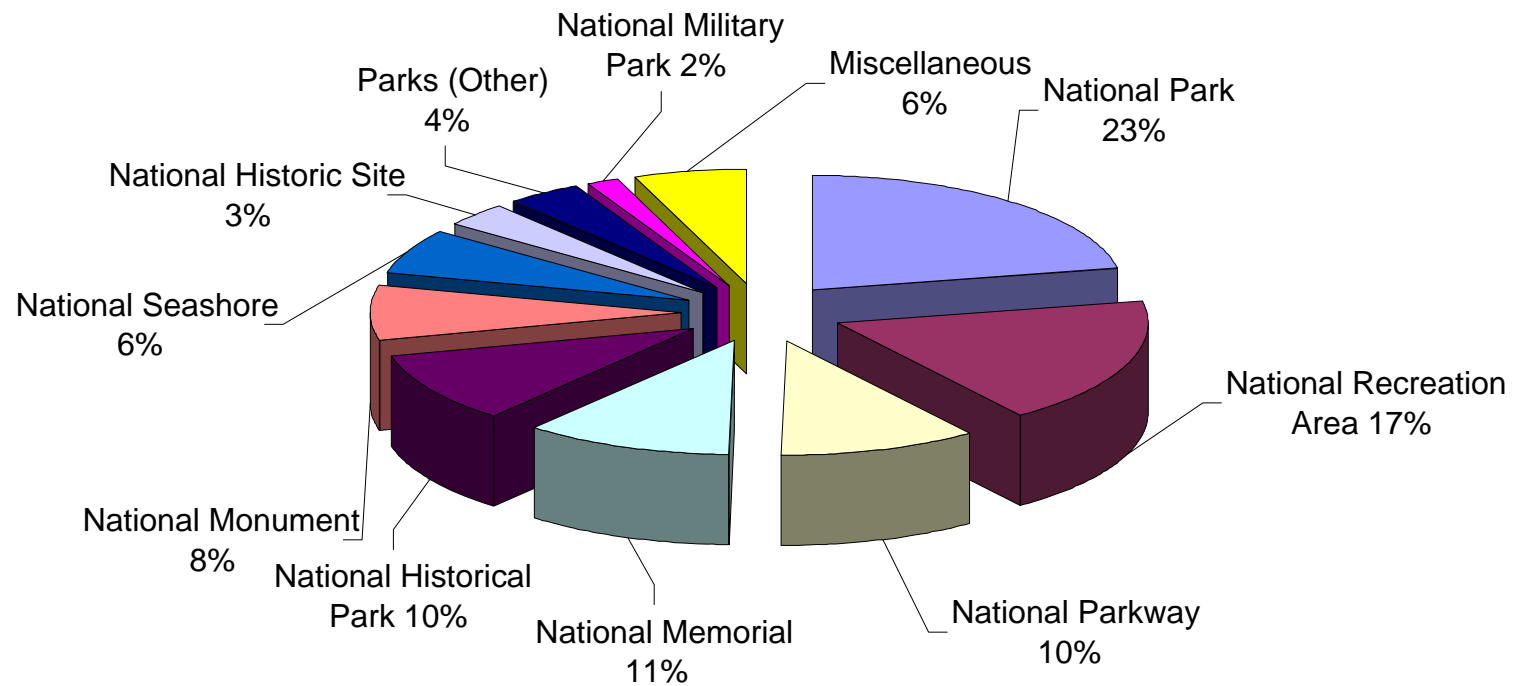



**Table 1. 2010 Recreation Visits by Type of Unit**

<b>Units Administered by Type</b>	<b>Percent Total Visits</b>	<b>Recreation Visits</b>	<b>Units Reporting Visits</b>	<b>Units Administered</b>
International Historic Site	0%	0	0	1
National Battlefield	1%	1,765,207	10	11
National Battlefield Park	1%	2,255,096	3	4
National Battlefield Site	0%	0	0	1
National Historic Site	3%	9,747,040	75	78
National Historical Park	10%	28,135,991	43	45
National Lakeshore	1%	4,087,503	4	4
National Memorial	11%	30,799,674	28	28
National Military Park	2%	4,565,799	9	9
National Monument	8%	23,012,207	70	74
National Park	23%	64,623,855	58	58
National Parkway	10%	28,576,098	4	4
National Preserve	1%	2,627,590	18	18
National Recreation Area	17%	49,044,088	17	18
National Reserve	0%	92,484	1	2
National River	2%	4,769,715	4	5
National Scenic Trail	0%	0	0	3
National Seashore	6%	18,118,155	10	10
National Wild & Scenic River	0%	950,970	7	10
Park (Other)	3%	8,132,297	9	11
<b>NPS TOTAL</b>	<b>100%</b>	<b>281,303,769</b>	<b>370</b>	<b>394</b>

Figure 1. Percentage of Recreation Visits by Type of Unit, 2010



**Table 2. 2010 Recreation Visits by State**

State	Recreation Visits 2010	Recreation Visits 2009	Percent Change	State	Recreation Visits 2010	Recreation Visits 2009	Percent Change
Alabama	781,550	790,752	-1.2%	Montana	4,584,011	4,195,484	9.3%
Alaska	2,274,843	2,278,488	-0.2%	Nebraska	290,323	273,444	6.2%
American Samoa	3,006	3,242	-7.3%	Nevada	5,399,439	5,836,491	-7.5%
Arizona	10,546,150	10,713,122	-1.6%	New Hampshire	30,941	34,558	-10.5%
Arkansas	3,125,664	3,031,842	3.1%	New Jersey	5,858,443	5,828,477	0.5%
California	34,915,676	35,318,711	-1.1%	New Mexico	1,657,550	1,659,574	-0.1%
Colorado	5,635,307	5,443,039	3.5%	New York	17,506,355	17,327,234	1.0%
Connecticut	19,313	19,386	-0.4%	North Carolina	17,093,464	18,198,530	-6.1%
District of Columbia	33,140,005	35,695,833	-7.2%	North Dakota	659,927	631,459	4.5%
Florida	9,222,981	9,495,437	-2.9%	Ohio	2,738,275	2,882,593	-5.0%
Georgia	6,776,556	6,475,874	4.6%	Oklahoma	1,266,189	1,249,011	1.4%
Guam	219,349	271,608	-19.2%	Oregon	888,358	891,783	-0.4%
Hawaii	4,493,123	4,312,818	4.2%	Pennsylvania	8,970,475	8,885,894	1.0%
Idaho	530,977	494,196	7.4%	Puerto Rico	1,105,252	1,069,673	3.3%
Illinois	354,125	464,074	-23.7%	Rhode Island	51,559	50,397	2.3%
Indiana	2,395,485	2,230,024	7.4%	South Carolina	1,529,172	1,504,680	1.6%
Iowa	222,295	241,063	-7.8%	South Dakota	4,199,267	4,134,663	1.6%
Kansas	100,361	101,906	-1.5%	Tennessee	7,898,557	8,061,848	-2.0%
Kentucky	1,797,894	1,828,340	-1.7%	Texas	5,495,156	6,938,238	-20.8%
Louisiana	496,329	443,314	12.0%	Utah	8,975,525	8,755,401	2.5%
Maine	2,504,208	2,227,698	12.4%	Vermont	31,209	31,129	0.3%
Maryland	3,541,570	3,445,530	2.8%	Virgin Islands	638,298	580,471	10.0%
Massachusetts	9,913,501	9,772,738	1.4%	Virginia	22,708,338	22,953,894	-1.1%
Michigan	1,796,006	1,628,704	10.3%	Washington	7,281,785	7,559,552	-3.7%
Minnesota	540,195	650,156	-16.9%	West Virginia	1,811,722	1,803,552	0.5%
Mississippi	6,588,026	6,582,890	0.1%	Wisconsin	251,145	452,365	-44.5%
Missouri	4,140,544	3,933,043	5.3%	Wyoming	6,307,997	5,895,719	7.0%
<b>NPS Total</b>					<b>281,303,769</b>	<b>285,579,941</b>	<b>-1.5%</b>

Figure 2: Percentage Change of Recreation Visits by State, 2010

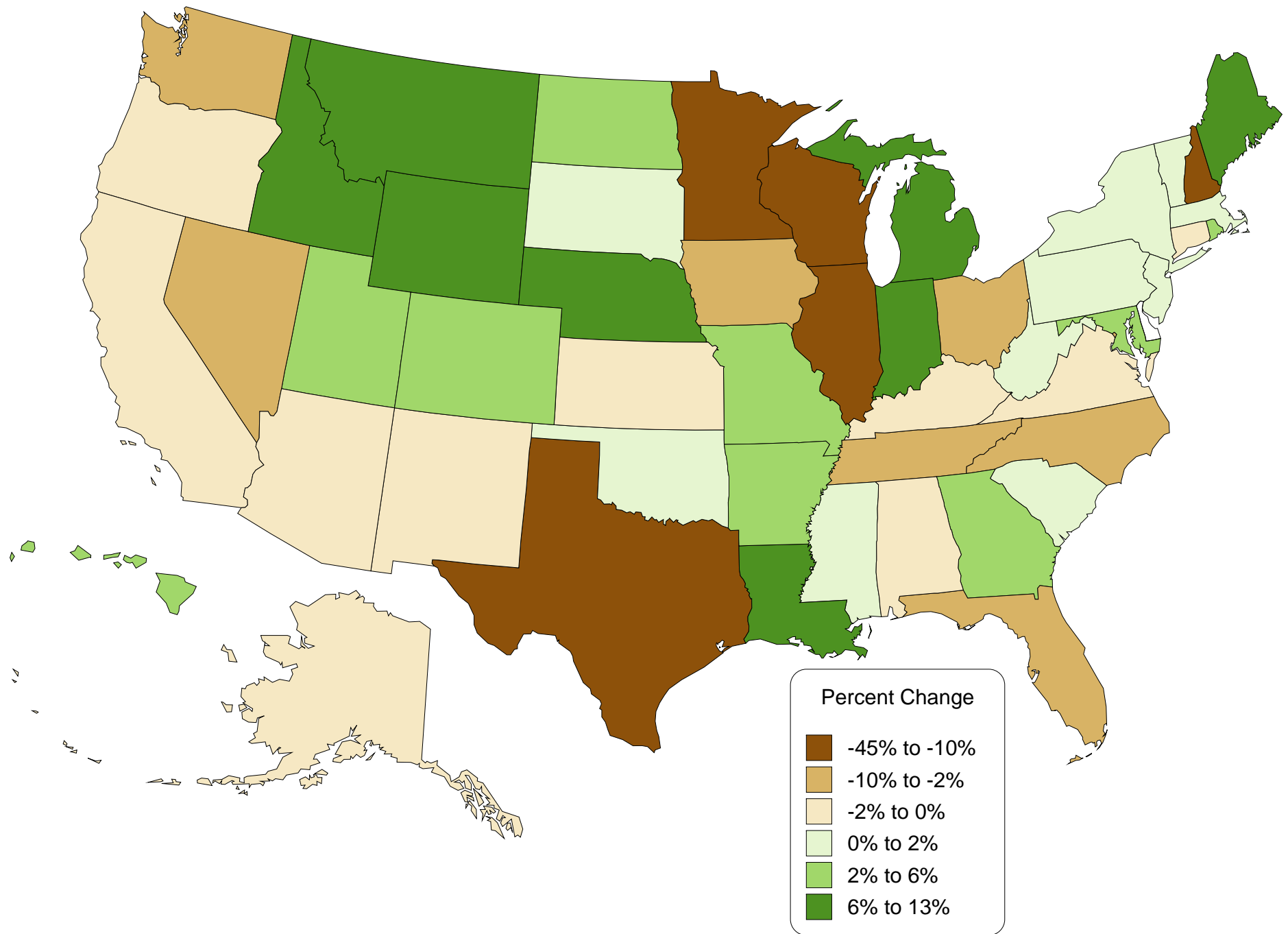

**Table 3. 2010 Recreation Visits/Visitor Days by Region**

<b>Region</b>	<b>Recreation Visits</b>	<b>Percent Change</b>	<b>Recreation Visitor Days</b>	<b>Percent Change</b>
Alaska Region	2,274,843	-0.2%	1,677,649	4.2%
Intermountain Region	42,652,924	-0.5%	30,007,188	1.1%
Midwest Region	20,813,612	0.8%	5,982,902	0.6%
National Capital Region	45,271,135	-5.1%	3,928,235	-15.7%
Northeast Region	55,235,687	1.8%	12,999,812	1.9%
Pacific West Region	55,546,673	-2.0%	26,364,917	-0.6%
Southeast Region	59,508,895	-2.7%	22,324,812	-3.4%
<b>NPS Total</b>	<b>281,303,769</b>	<b>-1.5%</b>	<b>103,285,769</b>	<b>-1.0%</b>

**Table 4. 2010 Recreation Visits / Visitor Days by Population Center**

<b>Population Center</b>	<b>Recreation Visits</b>	<b>Percent Change</b>	<b>Recreation Visitor Days</b>	<b>Percent Change</b>
Mixed area	25,912,030	-3.7%	10,470,619	-5.7%
Outlying area	47,106,823	-1.9%	20,668,165	-3.7%
Remote area	3,991,247	-8.4%	1,877,352	7.2%
Rural area	89,004,151	1.6%	54,770,721	1.8%
Suburban area	23,742,078	3.3%	4,506,665	7.0%
Urban area	91,547,440	-4.4%	10,991,993	-8.2%
<b>NPS Total</b>	<b>281,303,769</b>	<b>-1.5%</b>	<b>103,285,769</b>	<b>-1.0%</b>

Figure 3. Recreation Visits by Population Center, 1990–2010

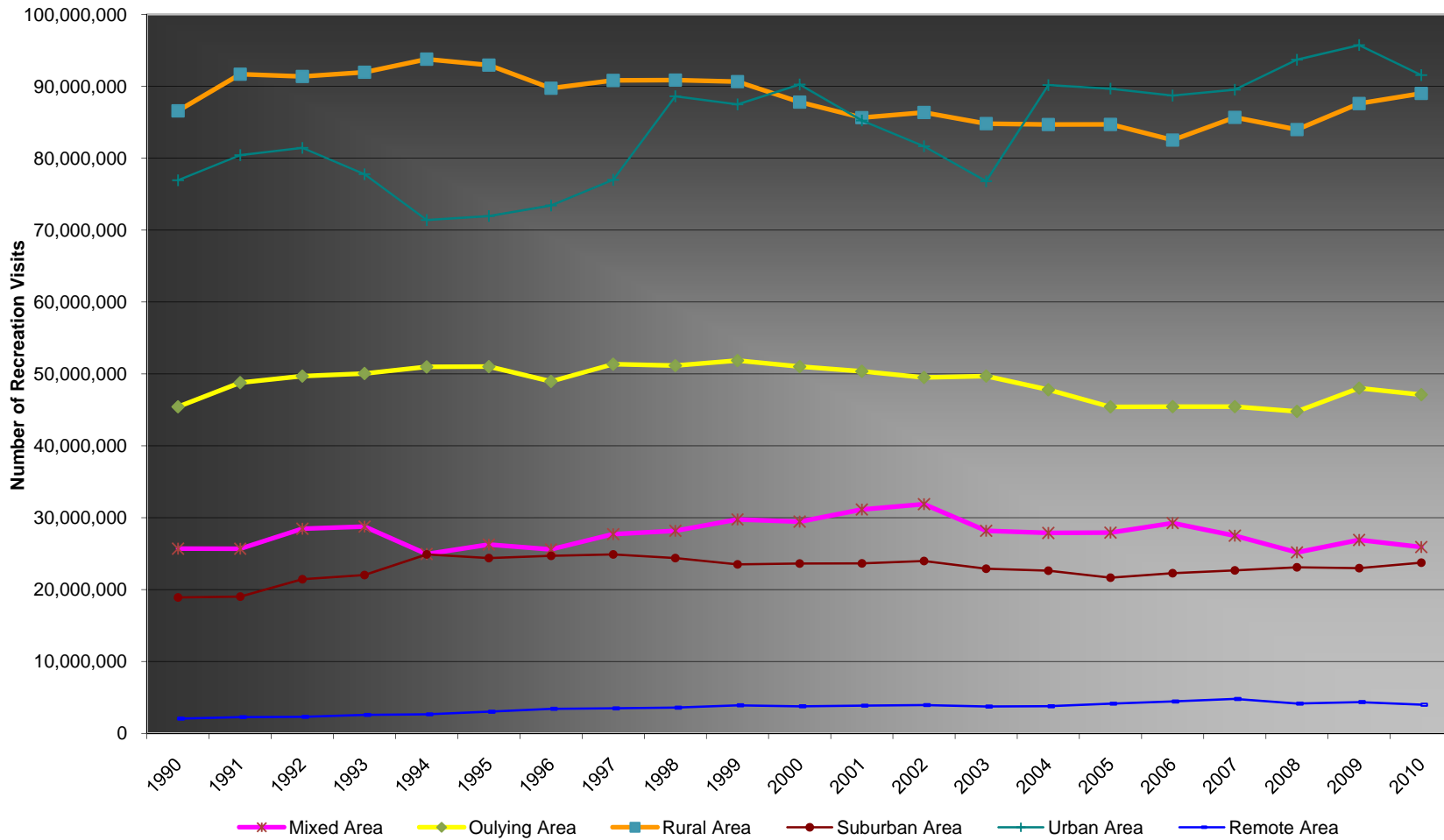

Note: Definitions of population centers are described in the endnotes.

**Table 5. 2010 Recreation & Non-Recreation Visits / Visitor Days by Park**

Park Name	Visits				Days			
	Recreation	% Change	Non-Rec	% Change	Recreation	% Change	Non-Rec	% Change
Abraham Lincoln Birthplace NHP <sup>1</sup>	177,122	-19.9%	0	0.0%	14,760	-19.9%	0	0.0%
Acadia NP	2,504,208	12.4%	47,100	0.0%	1,068,960	12.1%	3,925	0.0%
Adams NHP	73,339	-71.1%	1,834	-47.7%	7,286	-64.1%	77	-47.6%
African Burial Ground NM	117,113	0.0%	0	0.0%	4,805	0.0%	0	0.0%
Agate Fossil Beds NM	12,509	-1.5%	0	0.0%	2,636	-4.3%	0	0.0%
Alibates Flint Quarries NM	4,350	49.1%	0	0.0%	907	49.0%	0	0.0%
Allegheny Portage Railroad NHS	107,363	-9.7%	180	0.0%	11,108	-16.7%	4	0.0%
Amistad NRA	1,574,322	-38.8%	1,128	0.0%	985,485	-38.3%	94	0.0%
Andersonville NHS	121,535	-10.8%	0	0.0%	20,256	-10.8%	0	0.0%
Andrew Johnson NHS	60,323	-4.7%	0	0.0%	2,806	-7.3%	0	0.0%
Aniakchak NM & PRES	62	342.9%	0	0.0%	646	0.0%	0	0.0%
Antietam NB	393,957	4.0%	0	0.0%	59,826	-12.2%	0	0.0%
Apostle Islands NL	156,945	-7.8%	1,054	0.0%	59,364	-11.0%	22	0.0%
Appomattox Court House NHP	216,220	16.6%	0	0.0%	14,924	16.6%	0	0.0%
Arches NP	1,014,405	1.8%	0	0.0%	347,827	-2.7%	0	0.0%
Arkansas Post NMEM	34,712	7.9%	0	0.0%	4,339	7.9%	0	0.0%
Arlington House The R.E. Lee MEM	627,576	3.9%	0	0.0%	26,149	3.9%	0	0.0%
Assateague Island NS	2,106,090	-1.1%	3,600	0.0%	1,504,797	-3.9%	300	0.0%
Aztec Ruins NM	37,437	-2.1%	856	-31.5%	4,680	-2.1%	107	26.5%
Badlands NP	977,778	4.7%	18,864	0.0%	354,285	1.3%	786	0.0%
Bandelier NM	234,896	10.5%	840	0.0%	66,560	-10.2%	11	0.0%
Bent's Old Fort NHS	29,120	3.5%	0	0.0%	4,247	3.5%	0	0.0%
Bering Land Bridge NPRES	2,642	150.7%	1,128	0.7%	661	150.7%	752	0.7%
Big Bend NP	372,330	2.3%	2,364	0.0%	723,477	2.6%	591	0.0%
Big Cypress NPRES	665,523	-18.1%	0	0.0%	203,320	-24.9%	0	0.0%
Big Hole NB	44,771	-10.1%	0	0.0%	6,283	-4.2%	0	0.0%
Big South Fork NRRRA	656,374	-4.4%	0	0.0%	410,059	-4.8%	0	0.0%
Big Thicket NPRES	140,489	39.8%	0	0.0%	32,948	-4.4%	0	0.0%
Bighorn Canyon NRA	258,637	26.0%	6,900	0.0%	77,909	20.2%	288	0.0%
Biscayne NP	467,612	6.8%	0	0.0%	142,307	12.9%	0	0.0%
Black Canyon of the Gunnison NP	176,344	2.9%	0	0.0%	82,160	5.1%	0	0.0%
Blue Ridge PKWY	14,517,118	-8.9%	1,942,260	0.0%	7,559,600	-8.6%	80,928	0.0%
Bluestone NSR	37,790	-17.7%	0	0.0%	7,873	-17.7%	0	0.0%
Booker T. Washington NM	21,665	2.1%	84	0.0%	3,090	9.0%	1	0.0%
Boston African American NHS	333,463	11.7%	0	0.0%	7,952	3.0%	0	0.0%
Boston NHP	2,060,497	-4.4%	65,160	-0.3%	171,106	6.2%	923	-0.3%
Brown v. Board of Education NHS	17,808	-7.4%	0	0.0%	2,968	-7.4%	0	0.0%
Bryce Canyon NP	1,285,492	5.7%	496,845	11.5%	784,965	2.6%	12,421	11.5%
Buck Island Reef NM	27,403	-42.1%	0	0.0%	14,196	-42.7%	0	0.0%
Buffalo NR	1,545,599	1.5%	0	0.0%	750,953	0.6%	0	0.0%
Cabrillo NM	763,140	-0.6%	81,794	0.0%	95,123	-0.6%	1,704	0.0%
Canaveral NS	966,099	-3.6%	0	0.0%	205,583	-3.2%	0	0.0%
Cane River Creole NHP	25,115	-8.4%	0	0.0%	4,186	-8.4%	0	0.0%
Canyon de Chelly NM	827,247	0.1%	1,215,879	-0.2%	464,127	-0.9%	202,646	-0.2%
Canyonlands NP	435,908	-0.1%	0	0.0%	318,477	-1.5%	0	0.0%
Cape Cod NS	4,653,706	7.9%	29,548	0.0%	789,527	12.5%	14,774	0.0%

**Table 5. 2010 Recreation & Non-Recreation Visits / Visitor Days by Park (continued)**

Park Name	Visits				Days			
	Recreation	% Change	Non-Rec	% Change	Recreation	% Change	Non-Rec	% Change
Cape Hatteras NS	2,193,292	-3.9%	115,488	-5.3%	829,091	-5.9%	34,532	-4.3%
Cape Krusenstern NM	2,521	39.3%	390	-61.8%	393	28.1%	260	-61.8%
Cape Lookout NS	530,181	-11.9%	4,800	0.0%	204,850	-5.4%	1,200	0.0%
Capitol Reef NP	662,661	7.4%	48,104	0.7%	89,435	-1.9%	4,009	0.7%
Capulin Volcano NM	48,580	-4.6%	420	0.0%	5,712	-3.6%	35	0.0%
Carl Sandburg Home NHS	86,740	3.8%	0	0.0%	11,032	3.6%	0	0.0%
Carlsbad Caverns NP	428,524	-1.0%	0	0.0%	139,635	-1.2%	0	0.0%
Casa Grande Ruins NM	77,347	1.3%	2,160	0.0%	8,780	1.3%	18	0.0%
Castillo de San Marcos NM	708,549	6.1%	0	0.0%	44,284	6.1%	0	0.0%
Castle Clinton NM	4,126,378	1.1%	655	-48.6%	173,252	1.1%	16	-86.3%
Catoctin Mountain Park	385,745	-12.4%	190,571	-1.3%	137,756	-11.0%	1,879	-0.9%
Cedar Breaks NM	525,831	6.8%	49,963	7.2%	87,639	5.1%	8,327	7.2%
Chaco Culture NHP	34,226	-8.4%	10,560	0.0%	32,253	44.9%	880	0.0%
Chamizal NMEM	226,535	4.9%	7,226	20.8%	26,490	12.2%	2,108	20.8%
Channel Islands NP	277,515	-20.4%	10,671	-20.3%	152,213	-45.5%	21,342	-20.3%
Charles Pinckney NHS	44,081	1.5%	0	0.0%	7,347	1.5%	0	0.0%
Chattahoochee River NRA	3,011,393	6.4%	0	0.0%	1,003,798	6.4%	0	0.0%
Chesapeake & Ohio Canal NHP	4,111,238	9.6%	11,880	0.0%	692,481	9.9%	990	0.0%
Chickamauga & Chattanooga NMP	991,901	-0.1%	2,284,787	-1.6%	159,845	-1.1%	28,560	-1.6%
Chickasaw NRA	1,253,637	1.2%	1,331,940	-10.5%	377,575	-0.9%	8,879	-10.6%
Chiricahua NM	55,436	-8.9%	3,600	0.0%	22,910	-7.1%	100	0.0%
Christiansted NHS	117,214	2.2%	0	0.0%	5,123	-4.9%	0	0.0%
City of Rocks NRES	92,484	-4.3%	0	0.0%	26,975	-4.3%	0	0.0%
Clara Barton NHS	23,741	116.1%	0	0.0%	1,978	116.1%	0	0.0%
Colonial NHP	3,459,965	4.1%	2,060,579	-1.5%	304,909	3.4%	85,858	1.5%
Colorado NM	433,561	8.3%	304,693	-3.8%	99,957	7.5%	12,696	-3.8%
Congaree NP	121,208	-1.4%	0	0.0%	38,603	3.3%	0	0.0%
Coronado NMEM	136,284	28.1%	2,508	0.0%	13,549	51.5%	104	0.0%
Cowpens NB	226,868	1.1%	0	0.0%	15,612	6.4%	0	0.0%
Crater Lake NP	448,319	0.4%	49,600	0.0%	253,987	0.2%	2,067	0.0%
Craters of the Moon NM	215,698	11.2%	0	0.0%	53,502	9.4%	0	0.0%
Cumberland Gap NHP	918,746	4.0%	8,212,118	2.9%	144,667	-2.1%	449,734	4.3%
Cumberland Island NS	91,996	18.6%	0	0.0%	65,014	5.6%	0	0.0%
Curecanti NRA	969,549	1.7%	0	0.0%	342,718	0.2%	0	0.0%
Cuyahoga Valley NP	2,492,670	-3.7%	186	-3.1%	610,933	4.3%	8	-2.1%
Dayton Aviation Heritage NHP	63,961	9.7%	0	0.0%	7,319	9.7%	0	0.0%
De Soto NMEM	265,406	7.6%	0	0.0%	36,493	7.6%	0	0.0%
Death Valley NP	984,775	18.9%	35,766	21.1%	651,945	14.1%	4,471	21.1%
Delaware Water Gap NRA	5,285,761	1.4%	125,831	1.5%	1,936,183	0.8%	5,243	1.5%
Denali NP & PRES	378,855	5.8%	872,110	5.5%	512,714	12.2%	18,169	5.5%
Devils Postpile NM	80,349	-27.1%	0	0.0%	30,097	-24.5%	0	0.0%
Devils Tower NM	436,200	11.6%	1,989	-4.0%	108,487	12.2%	83	-4.2%
Dinosaur NM	197,812	-3.0%	732	0.0%	135,931	4.7%	61	0.0%
Dry Tortugas NP	53,890	3.6%	381	-56.4%	55,382	0.0%	381	-56.4%
Edgar Allan Poe NHS	16,584	-5.0%	0	0.0%	1,382	-5.0%	0	0.0%
Effigy Mounds NM	79,783	2.1%	1,100	-8.3%	16,621	2.1%	16	-8.3%
Eisenhower NHS	61,210	-4.7%	0	0.0%	8,161	-4.7%	0	0.0%
El Malpais NM	134,662	9.2%	720	0.0%	45,907	9.9%	15	0.0%



Table 5. 2010 Recreation & Non-Recreation Visits / Visitor Days by Park (continued)

Park Name	Visits				Days			
	Recreation	% Change	Non-Rec	% Change	Recreation	% Change	Non-Rec	% Change
El Morro NM	52,566	9.0%	10,940	8.8%	12,760	-1.8%	301	8.7%
Eleanor Roosevelt NHS	53,067	-2.4%	0	0.0%	6,633	-2.4%	0	0.0%
Eugene O'Neill NHS	2,445	-35.4%	219	22.3%	2,719	197.9%	37	22.3%
Everglades NP	915,538	1.6%	4,518	37.8%	295,051	-1.9%	1,693	37.7%
Federal Hall NMEM	178,749	-12.8%	1,332	-47.9%	10,835	-19.8%	177	-35.5%
Fire Island NS	613,057	7.6%	214,029	-8.7%	186,448	10.1%	53,507	-8.7%
First Ladies NHS	8,766	-16.2%	0	0.0%	1,461	-16.2%	0	0.0%
Flight 93 NMEM	137,837	-7.9%	0	0.0%	11,486	-7.9%	0	0.0%
Florissant Fossil Beds NM	65,422	1.8%	0	0.0%	6,759	1.8%	0	0.0%
Ford's Theatre NHS	662,298	0.6%	9,953	-2.5%	55,190	-1.5%	1,659	-2.5%
Fort Bowie NHS	9,491	-1.6%	0	0.0%	1,582	-1.6%	0	0.0%
Fort Caroline NMEM	299,906	3.9%	0	0.0%	24,992	3.9%	0	0.0%
Fort Davis NHS	43,280	-15.1%	695	-34.1%	5,505	-13.6%	1,072	209.9%
Fort Donelson NB	202,210	-0.6%	455,553	21.1%	11,287	-3.5%	1,253	21.1%
Fort Frederica NM	294,484	-0.6%	1,800	0.0%	24,767	-0.6%	37	0.0%
Fort Laramie NHS	57,128	0.4%	365	0.0%	7,141	0.4%	46	0.0%
Fort Larned NHS	29,423	7.2%	0	0.0%	4,904	7.2%	0	0.0%
Fort Matanzas NM	673,700	-15.1%	0	0.0%	56,915	-14.8%	0	0.0%
Fort McHenry NM & HS	611,582	0.9%	720	0.0%	76,448	0.9%	30	0.0%
Fort Necessity NB	264,450	34.1%	120	0.0%	33,660	35.6%	4	0.0%
Fort Point NHS	1,315,241	-5.0%	0	0.0%	62,004	-5.4%	0	0.0%
Fort Pulaski NM	416,292	-4.4%	19,476	0.0%	86,771	-4.4%	406	0.0%
Fort Raleigh NHS	305,711	-9.6%	1,344	0.0%	38,874	-12.5%	112	0.0%
Fort Scott NHS	27,635	-3.2%	730	31.5%	3,455	-3.2%	20	30.4%
Fort Smith NHS	68,678	8.1%	0	0.0%	7,612	8.1%	0	0.0%
Fort Stanwix NM	103,748	11.4%	0	0.0%	12,969	11.4%	0	0.0%
Fort Sumter NM	797,713	1.5%	0	0.0%	159,101	1.9%	0	0.0%
Fort Union NM	10,638	-3.9%	220	-8.3%	1,046	-3.9%	2	-8.3%
Fort Union Trading Post NHS	14,458	-4.5%	801	39.3%	1,515	-6.3%	17	38.6%
Fort Vancouver NHS	786,989	-22.6%	0	0.0%	76,012	-14.6%	0	0.0%
Fort Washington Park	352,883	4.0%	0	0.0%	114,658	4.5%	0	0.0%
Fossil Butte NM	19,700	5.4%	863	56.9%	2,436	-0.2%	32	21.3%
Franklin Delano Roosevelt MEM	2,238,052	-13.6%	0	0.0%	93,353	-13.5%	0	0.0%
Frederick Douglass NHS	44,699	2.8%	0	0.0%	3,725	2.8%	0	0.0%
Frederick Law Olmsted NHS <sup>6</sup>	3,285	-34.4%	55	-14.1%	548	-34.4%	25	36.6%
Fredericksburg & Spotsylvania NMP	899,936	-0.7%	1,205,310	-1.6%	33,661	-0.1%	12,061	-2.7%
Friendship Hill NHS	32,562	3.5%	0	0.0%	6,289	7.0%	0	0.0%
Gates of the Arctic NP & PRES	10,840	8.7%	0	0.0%	14,778	52.8%	0	0.0%
Gateway NRA	8,820,757	-2.1%	1,226,014	-5.5%	2,132,471	-4.7%	204,336	-5.5%
Gauley River NRA	107,223	-5.3%	0	0.0%	36,133	-5.3%	0	0.0%
General Grant NMEM	119,665	18.6%	2,935	104.4%	4,986	18.6%	359	168.9%
George Rogers Clark NHP	118,912	15.1%	0	0.0%	13,278	15.1%	0	0.0%
George Washington Birthplace NM	128,158	13.3%	7,200	0.0%	32,409	15.0%	600	0.0%
George Washington Carver NM	35,068	-9.8%	0	0.0%	3,799	-9.8%	0	0.0%
George Washington MEM PKWY	6,925,099	-0.2%	29,260,563	0.3%	640,925	2.6%	1,219,190	0.3%
Gettysburg NMP	1,031,554	1.8%	74,400	0.0%	406,423	3.4%	1,029	0.0%
Gila Cliff Dwellings NM	32,652	-24.1%	0	0.0%	4,082	13.9%	0	0.0%
Glacier Bay NP & PRES	444,530	1.4%	454	41.0%	461,453	1.7%	11,810	35.1%

Table 5. 2010 Recreation & Non-Recreation Visits / Visitor Days by Park (continued)

Park Name	Visits				Days			
	Recreation	% Change	Non-Rec	% Change	Recreation	% Change	Non-Rec	% Change
Glacier NP	2,200,04	8.3%	18,445	-19.8%	2,188,493	4.9%	12,979	-18.8%
Glen Canyon NRA <sup>9</sup>	2,124,467	8.4%	26,075	34.8%	3,391,202	9.2%	26,077	34.4%
Golden Gate NRA	14,271,503	-5.1%	0	0.0%	1,984,975	-2.2%	0	0.0%
Golden Spike NHS	43,561	-3.9%	31,000	0.0%	8,950	-4.2%	1,292	0.0%
Governors Island NM	409,207	25.6%	0	0.0%	68,201	25.6%	0	0.0%
Grand Canyon NP	4,388,386	0.9%	81,881	15.8%	5,756,065	1.9%	6,823	15.8%
Grand Portage NM	113,996	49.9%	0	0.0%	20,812	53.5%	0	0.0%
Grand Teton NP	2,669,374	3.5%	1,332,651	5.3%	1,508,552	-2.2%	111,054	5.3%
Grant-Kohrs Ranch NHS	22,075	9.8%	0	0.0%	2,263	9.8%	0	0.0%
Great Basin NP	88,870	4.6%	700	0.0%	92,540	15.8%	29	0.0%
Great Sand Dunes NP & PRES	283,284	-2.3%	470	0.0%	158,366	-1.4%	39	0.0%
Great Smoky Mountains NP	9,463,538	-0.3%	11,571,286	-1.5%	5,873,884	-0.4%	482,137	-1.5%
Greenbelt Park	270,661	43.9%	0	0.0%	123,054	79.2%	0	0.0%
Guadalupe Mountains NP	192,210	-3.4%	0	0.0%	38,790	-0.2%	0	0.0%
Guilford Courthouse NMP	285,444	-1.7%	4,525,166	1.2%	15,478	-34.6%	3,130	1.2%
Gulf Islands NS	4,283,747	3.7%	92,957	0.8%	865,408	8.0%	5,839	62.8%
Hagerman Fossil Beds NM	29,795	9.3%	0	0.0%	3,724	9.3%	0	0.0%
Haleakala NP	1,105,606	-0.3%	29,088	0.0%	241,999	4.5%	1,680	0.0%
Hamilton Grange NMEM <sup>6</sup>	0	-100.0%	0	-100.0%	0	-100.0%	0	0.0%
Hampton NHS	32,153	-18.3%	600	0.0%	4,019	-18.3%	50	0.0%
Harpers Ferry NHP	268,822	-2.3%	0	0.0%	89,608	-2.3%	0	0.0%
Harry S Truman NHS	27,670	-2.5%	0	0.0%	1,721	-5.5%	0	0.0%
Hawaii Volcanoes NP	1,304,667	5.8%	1,857,057	2.0%	673,978	-3.8%	51,069	2.0%
Herbert Hoover NHS	142,512	-12.5%	18,000	0.0%	11,876	-12.5%	100	0.0%
Home of Franklin D. Roosevelt NHS	140,251	14.0%	0	0.0%	20,145	9.5%	0	0.0%
Homestead NM of America	74,314	4.2%	473,670	18.6%	10,380	3.9%	6,316	18.6%
Hopewell Culture NHP	33,918	-0.8%	0	0.0%	5,653	-0.8%	0	0.0%
Hopewell Furnace NHS	55,750	4.8%	600	0.0%	5,575	4.8%	25	0.0%
Horseshoe Bend NMP	67,776	-6.2%	969,228	4.1%	13,413	-6.8%	26,920	4.1%
Hot Springs NP	1,311,807	2.1%	2,225,873	7.1%	252,858	6.2%	37,098	7.1%
Hovenweep NM	27,386	-1.7%	300	0.0%	7,956	0.7%	5	0.0%
Hubbell Trading Post NHS	80,578	-18.8%	4,584	0.0%	3,469	-18.8%	88	0.0%
Independence NHP	3,751,007	-5.5%	0	0.0%	471,348	-5.9%	0	0.0%
Indiana Dunes NL	2,150,345	10.6%	15,261	-28.8%	489,232	8.2%	636	-28.9%
Isle Royale NP	15,793	7.8%	100	-44.8%	99,734	15.1%	320	-54.2%
James A. Garfield NHS	24,853	45.3%	0	0.0%	4,142	45.3%	0	0.0%
Jean Lafitte NHP & PRES	391,019	16.7%	192,000	0.0%	50,230	12.2%	7,610	0.0%
Jefferson NEM	2,436,110	3.2%	282,437	4.4%	812,036	3.2%	4,001	4.4%
Jewel Cave NM	103,462	-20.2%	23	-88.6%	19,323	-13.4%	2	-88.6%
Jimmy Carter NHS	64,849	-7.3%	0	0.0%	7,154	-3.9%	0	0.0%
John D. Rockefeller, Jr. MEM PKWY	1,222,931	7.3%	10,800	0.0%	159,192	10.8%	225	0.0%
John Day Fossil Beds NM	135,151	3.2%	840	0.0%	13,070	1.1%	7	0.0%
John F. Kennedy NHS	17,466	6.9%	0	0.0%	728	6.9%	0	0.0%
John Muir NHS	34,904	1.1%	1,919	-10.0%	4,542	0.7%	40	-9.4%
Johnstown Flood NMEM	100,799	-11.9%	154,462	7.1%	8,497	-16.6%	386	7.0%
Joshua Tree NP	1,434,976	10.0%	5,265	9.2%	892,331	8.5%	439	9.2%
Kalaupapa NHP	27,919	-8.9%	0	0.0%	18,613	-8.9%	0	0.0%
Kaloko-Honokohau NHP <sup>9</sup>	132,731	-20.2%	0	0.0%	25,060	28.6%	0	0.0%

Table 5. 2010 Recreation & Non-Recreation Visits / Visitor Days by Park (continued)

Park Name	Visits				Days			
	Recreation	% Change	Non-Rec	% Change	Recreation	% Change	Non-Rec	% Change
Katmai NP & PRES	55,172	28.2%	0	-100.0%	27,015	5.4%	0	0.0%
Kenai Fjords NP	297,596	36.3%	0	0.0%	68,856	19.9%	0	0.0%
Kennesaw Mountain NBP	1,512,191	10.2%	25,688,103	-0.2%	192,991	10.3%	342,508	-0.2%
Kings Canyon NP	598,205	-1.8%	21,664	5.9%	1,619,526	-0.9%	7,221	5.9%
Kings Mountain NMP	275,555	-0.7%	268,086	0.2%	25,408	1.9%	3,722	0.2%
Klondike Gold Rush NHP Alaska <sup>3</sup>	797,716	-9.4%	0	0.0%	271,372	-15.5%	0	0.0%
Klondike Gold Rush NHP Seattle <sup>3</sup>	65,870	21.5%	0	0.0%	9,606	21.5%	0	0.0%
Knife River Indian Villages NHS	21,721	-26.1%	662	32.4%	2,864	-27.6%	28	32.1%
Kobuk Valley NP	3,164	68.4%	370	-72.1%	692	70.2%	247	-72.1%
Korean War Veterans Memorial	3,072,716	-1.4%	0	0.0%	128,030	-1.4%	0	0.0%
Lake Chelan NRA	39,249	13.6%	0	0.0%	32,749	-10.3%	0	0.0%
Lake Clark NP & PRES	9,931	2.3%	0	0.0%	11,095	44.0%	0	0.0%
Lake Mead NRA	7,080,758	-7.7%	256,815	-7.7%	4,934,082	-6.8%	128,408	-7.7%
Lake Meredith NRA	883,586	-18.2%	0	0.0%	198,053	-21.3%	0	0.0%
Lake Roosevelt NRA	1,324,074	-4.2%	1,200	0.0%	430,196	4.0%	50	0.0%
Lassen Volcanic NP	384,570	5.2%	0	0.0%	364,985	2.5%	0	0.0%
Lava Beds NM	130,765	0.9%	771	0.0%	37,154	0.0%	33	0.0%
LBJ Memorial Grove on the Potomac	230,694	-30.8%	0	0.0%	9,612	-30.8%	0	0.0%
Lewis & Clark NHP	218,553	-3.2%	133	14.7%	28,896	-3.5%	3	9.7%
Lincoln Boyhood NMEM	126,228	-30.7%	16,200	0.0%	11,834	-30.7%	225	0.0%
Lincoln Home NHS	354,125	-23.7%	10,649	5.3%	26,156	-50.6%	6,070	6.9%
Lincoln Memorial	6,042,315	15.0%	0	0.0%	251,763	-3.9%	0	0.0%
Little Bighorn Battlefield NM	320,959	6.0%	2,808	5.9%	26,756	6.0%	117	5.9%
Little River Canyon NPRES	192,576	1.8%	0	0.0%	20,974	9.2%	0	0.0%
Little Rock Central High School NHS	49,740	-17.2%	0	0.0%	4,145	-17.2%	0	0.0%
Longfellow House - Washington's HQ NHS <sup>1</sup>	45,684	16.9%	0	0.0%	5,711	16.9%	0	0.0%
Lowell NHP	540,475	-4.5%	4,145	25.4%	68,393	-4.4%	518	25.4%
Lyndon B. Johnson NHP	112,680	14.7%	0	0.0%	16,384	13.6%	0	0.0%
Maggie L. Walker NHS	12,331	25.1%	0	0.0%	1,542	25.1%	0	0.0%
Mammoth Cave NP	497,225	-1.3%	139,627	-1.8%	267,697	-2.2%	5,818	-1.8%
Manassas NBP	612,490	5.9%	480	0.0%	38,281	5.9%	7	0.0%
Manzanar NHS	76,592	-14.1%	0	0.0%	9,574	-14.1%	0	0.0%
Marsh-Billings-Rockefeller NHP	31,209	0.3%	0	0.0%	5,202	0.3%	0	0.0%
Martin Luther King, Jr. NHS	658,452	1.2%	0	0.0%	83,685	1.7%	0	0.0%
Martin Van Buren NHS	21,055	-9.3%	720	0.0%	1,898	-9.2%	15	0.0%
Mary McLeod Bethune Council House NHS	19,520	-10.5%	0	0.0%	3,253	-10.5%	0	0.0%
Mesa Verde NP	559,712	1.7%	6,907	-53.7%	353,132	2.3%	576	-53.7%
Minute Man NHP	1,073,748	-2.0%	0	0.0%	134,218	-2.0%	0	0.0%
Minuteman Missile NHS	42,348	15.1%	0	0.0%	2,877	26.6%	0	0.0%
Missouri NRR	167,301	-10.2%	0	0.0%	4,456	-4.3%	0	0.0%
Mojave NPRES	600,897	13.6%	0	0.0%	302,193	13.3%	0	0.0%
Monocacy NB	33,313	-3.6%	0	0.0%	4,164	-3.6%	0	0.0%
Montezuma Castle NM	578,554	-3.8%	420	0.0%	48,213	-3.8%	9	0.0%
Moore's Creek NB	51,326	-25.5%	0	0.0%	3,080	-28.5%	0	0.0%
Morristown NHP	278,392	-6.6%	0	0.0%	69,645	-2.3%	0	0.0%
Mount Rainier NP	1,191,754	3.5%	540,163	-1.7%	1,201,335	4.3%	45,014	-1.7%
Mount Rushmore NMEM	2,331,237	3.1%	807,998	4.4%	255,787	3.1%	22,444	4.4%
Muir Woods NM	834,356	7.0%	0	0.0%	92,683	7.0%	0	0.0%

Table 5. 2010 Recreation & Non-Recreation Visits / Visitor Days by Park (continued)

Park Name	Visits				Days			
	Recreation	% Change	Non-Rec	% Change	Recreation	% Change	Non-Rec	% Change
Natchez NHP	206,870	-5.2%	0	0.0%	30,913	-4.6%	0	0.0%
Natchez Trace PKWY	5,910,950	-0.4%	8,081,771	-14.3%	1,989,751	-0.3%	673,481	-14.3%
National Capital Parks Central <sup>3</sup>	1,363,389	-62.9%	0	0.0%	73,185	-90.0%	0	0.0%
National Capital Parks East <sup>3</sup>	1,181,960	-7.1%	21,888,567	-6.4%	134,568	-10.1%	1,128,885	-4.5%
National Park of American Samoa	3,006	-7.3%	0	0.0%	501	-7.3%	0	0.0%
Natural Bridges NM	95,676	4.0%	800	0.0%	44,646	1.0%	33	0.0%
Navajo NM	90,696	16.4%	12,922	-18.5%	17,047	12.8%	269	-18.4%
New Bedford Whaling NHP	277,681	-0.8%	0	0.0%	11,717	-2.2%	0	0.0%
New Orleans Jazz NHP	80,195	-0.8%	0	0.0%	10,387	-1.5%	0	0.0%
New River Gorge NR	1,151,213	0.6%	2,400	0.0%	213,483	2.8%	400	0.0%
Nez Perce NHP	193,000	9.5%	1,800	0.0%	21,613	15.0%	15	0.0%
Nicomodemus NHS	3,448	15.8%	0	0.0%	287	15.8%	0	0.0%
Ninety Six NHS	63,747	25.8%	0	0.0%	6,640	25.8%	0	0.0%
Niobrara NSR	69,705	2.4%	0	0.0%	44,994	2.2%	0	0.0%
Noatak NPRES	3,257	31.6%	350	-71.0%	2,448	17.8%	233	-71.0%
North Cascades NP	24,659	-8.6%	0	0.0%	36,678	24.0%	0	0.0%
Obed W&SR	180,203	-15.4%	10,800	0.0%	62,073	-15.6%	75	0.0%
Ocmulgee NM	109,413	-1.3%	0	0.0%	13,677	-1.3%	0	0.0%
Olympic NP	2,844,563	-13.2%	884,680	12.1%	1,147,439	-12.8%	28,305	9.8%
Oregon Caves NM	86,335	-2.4%	520	0.0%	30,331	-0.7%	87	0.0%
Organ Pipe Cactus NM	209,602	-36.5%	859,680	-12.8%	79,581	30.3%	35,820	12.8%
Ozark NSR	1,416,529	8.2%	0	0.0%	342,792	12.7%	0	0.0%
Padre Island NS	612,716	-4.6%	1,800	0.0%	356,190	-4.3%	1,200	0.0%
Palo Alto Battlefield NHP <sup>1</sup>	26,865	-35.4%	0	0.0%	4,477	-35.4%	0	0.0%
Pea Ridge NMP <sup>4</sup>	115,128	67.5%	0	0.0%	19,188	67.5%	0	0.0%
Pecos NHP	33,864	-1.9%	0	0.0%	17,978	415.4%	0	0.0%
Pennsylvania Avenue NHS	262,030	2.0%	0	0.0%	7,206	2.0%	0	0.0%
Perry's Victory & Intl. Peace MEM <sup>6</sup>	92,944	-39.8%	0	0.0%	7,120	-52.7%	0	0.0%
Petersburg NB	175,553	7.9%	379,443	3.9%	15,671	16.1%	7,905	3.9%
Petrified Forest NP	664,725	5.2%	120	0.0%	138,358	7.0%	3,854	-29.5%
Petroglyph NM	105,643	-11.0%	0	0.0%	17,607	-11.0%	0	0.0%
Pictured Rocks NL	499,281	11.4%	1,850	0.0%	209,709	9.2%	46	0.0%
Pinnacles NM	246,575	44.1%	0	0.0%	92,917	34.9%	0	0.0%
Pipe Spring NM	59,952	21.3%	404	0.0%	4,996	21.3%	75	0.0%
Pipestone NM	78,108	12.3%	0	0.0%	16,272	12.3%	0	0.0%
Piscataway Park	248,314	6.0%	0	0.0%	39,131	7.6%	0	0.0%
Point Reyes NS	2,067,271	-4.8%	25,788	0.0%	875,179	-4.5%	2,149	0.0%
Port Chicago Navel Magazine NM <sup>2</sup>	117,113	0.0%	0	0.0%	4,805	0.0%	0	0.0%
President's Park <sup>3</sup>	616,635	-58.2%	0	0.0%	59,565	-69.4%	0	0.0%
Prince William Forest Park	386,521	4.9%	480	0.0%	222,715	-3.6%	80	0.0%
Pu'uhonua o Honaunau NHP	419,590	5.5%	0	0.0%	34,966	5.5%	0	0.0%
Pu'ukohola Heiau NHS	129,886	31.1%	94,042	-21.7%	5,412	31.1%	1,306	-21.7%
Rainbow Bridge NM	104,501	-7.9%	0	0.0%	13,063	-7.9%	0	0.0%
Redwood NP	418,820	-5.8%	0	0.0%	134,769	-13.0%	0	0.0%
Richmond NBP	130,415	-3.1%	149,321	0.1%	26,591	-2.8%	3,111	0.1%
Rio Grande W&SR	1,103	16.5%	0	0.0%	10,438	32.1%	0	0.0%
Rock Creek Park	1,883,457	-9.3%	12,386,842	0.2%	173,131	-12.6%	516,118	0.2%
Rocky Mountain NP	2,955,821	4.7%	172,626	2.0%	1,710,180	4.3%	3,280	0.7%

Table 5. 2010 Recreation & Non-Recreation Visits / Visitor Days by Park (continued)

Park Name	Visits				Days			
	Recreation	% Change	Non-Rec	% Change	Recreation	% Change	Non-Rec	% Change
Roger Williams NMEM	51,559	2.3%	72,796	2.3%	3,640	2.8%	485	2.3%
Ross Lake NRA <sup>4</sup>	682,736	136.7%	720	0.0%	192,690	27.1%	60	0.0%
Russell Cave NM	23,374	-3.0%	0	0.0%	3,119	-5.5%	0	0.0%
Sagamore Hill NHS	55,149	2.5%	0	0.0%	11,490	2.5%	0	0.0%
Saguaro NP	717,614	7.9%	2,282,663	5.6%	89,851	11.7%	47,556	5.6%
Saint Croix NSR <sup>4</sup>	188,400	-66.6%	0	0.0%	179,658	-69.5%	0	0.0%
Saint Paul's Church NHS	16,362	13.4%	503	-0.4%	1,839	15.2%	24	1.4%
Saint-Gaudens NHS	30,941	-10.5%	0	0.0%	5,094	-10.1%	0	0.0%
Salem Maritime NHS	806,506	11.5%	5	25.0%	79,421	142.2%	0	0.0%
Salinas Pueblo Missions NM	32,941	-13.0%	0	0.0%	5,693	-12.6%	0	0.0%
Salt River Bay NHP & Ecological Pres	204	-92.0%	0	0.0%	17	-92.0%	0	0.0%
San Antonio Missions NHP	1,304,690	-16.8%	0	0.0%	175,232	-18.1%	0	0.0%
San Francisco Maritime NHP	4,130,970	-0.5%	0	0.0%	356,361	-2.0%	0	0.0%
San Juan Island NHP	263,370	-4.1%	0	0.0%	17,328	-4.4%	0	0.0%
San Juan NHS	1,105,252	3.3%	0	0.0%	178,984	2.4%	0	0.0%
Sand Creek Massacre NHS <sup>2</sup>	4,063	0.0%	0	0.0%	677	0.0%	0	0.0%
Santa Monica Mountains NRA	568,371	13.3%	65,054	5923.5%	97,934	19.2%	2,755	-90.8%
Saratoga NHP	63,719	-28.7%	116,279	-3.4%	16,118	-26.6%	775	-3.4%
Saugus Iron Works NHS	10,775	2.3%	45,625	0.0%	1,347	2.3%	381	0.0%
Scotts Bluff NM	133,795	10.2%	0	0.0%	21,184	10.2%	0	0.0%
Sequoia NP	1,002,979	3.9%	4,616	-5.3%	2,743,946	6.1%	1,539	-5.3%
Shenandoah NP	1,253,386	11.8%	10,962	0.0%	844,165	5.5%	229	0.0%
Shiloh NMP	317,046	-21.5%	112,774	-19.1%	40,757	-28.8%	1,880	-19.1%
Sitka NHP	189,176	-23.4%	0	0.0%	9,803	-23.0%	0	0.0%
Sleeping Bear Dunes NL	1,280,932	9.9%	0	0.0%	594,101	7.8%	0	0.0%
Springfield Armory NHS	16,876	-5.1%	0	0.0%	2,813	-5.1%	0	0.0%
Statue of Liberty NM	3,833,288	0.1%	0	0.0%	1,437,483	0.1%	0	0.0%
Steamtown NHS <sup>4</sup>	104,855	61.0%	11,592	-73.2%	19,217	25.2%	483	-73.2%
Stones River NB	187,559	-1.3%	1,475	-11.0%	18,383	-0.8%	23	-40.0%
Sunset Crater Volcano NM	158,819	-15.2%	12,000	0.0%	16,544	-15.2%	333	0.0%
Tallgrass Prairie NPRES	22,047	-7.0%	0	0.0%	3,675	-7.0%	0	0.0%
Thaddeus Kosciuszko NMEM	2,888	-14.0%	0	0.0%	60	-14.0%	0	0.0%
Theodore Roosevelt Birthplace NHS	15,029	4.4%	356	-19.3%	1,382	-0.1%	12	-62.2%
Theodore Roosevelt Inaugural NHS <sup>6</sup>	17,491	49.0%	0	0.0%	3,027	36.1%	0	0.0%
Theodore Roosevelt Island	116,035	-18.0%	0	0.0%	17,405	-18.0%	0	0.0%
Theodore Roosevelt NP	623,748	6.3%	6,578	0.0%	161,428	8.4%	181	0.0%
Thomas Edison NHP <sup>1</sup>	63,009	132.8%	0	0.0%	12,888	587.9%	0	0.0%
Thomas Jefferson MEM	2,305,856	-1.4%	0	0.0%	96,077	-1.4%	0	0.0%
Thomas Stone NHS	6,004	-4.2%	0	0.0%	250	-4.2%	0	0.0%
Timpanogos Cave NM	120,241	-13.2%	0	0.0%	28,816	-10.9%	0	0.0%
Timucuan EHP	993,948	-16.8%	0	0.0%	246,545	-10.7%	0	0.0%
Tonto NM	60,497	-0.1%	0	0.0%	9,562	-0.5%	0	0.0%
Tumacacori NHP	39,866	-1.9%	0	0.0%	2,215	-1.9%	0	0.0%
Tuskegee Airmen NHS	60,827	4.1%	0	0.0%	7,604	4.1%	0	0.0%
Tuskegee Institute NHS	23,230	-25.9%	0	0.0%	3,145	2.2%	0	0.0%
Tuzigoot NM	103,274	-2.8%	240	0.0%	6,455	-2.8%	5	0.0%
Ulysses S. Grant NHS	39,967	-1.8%	0	0.0%	4,996	-1.8%	0	0.0%
Upper Delaware S&RR	306,468	18.6%	2,130	0.0%	104,431	21.2%	45	0.0%

Table 5. 2010 Recreation & Non-Recreation Visits / Visitor Days by Park (continued)

Park Name	Visits				Days			
	Recreation	% Change	Non-Rec	% Change	Recreation	% Change	Non-Rec	% Change
Valley Forge NHP <sup>4</sup>	1,617,511	11.6%	0	-100.0%	270,710	11.0%	0	0.0%
Vanderbilt Mansion NHS	390,525	2.6%	0	0.0%	40,780	4.6%	0	0.0%
Vicksburg NMP	581,459	-0.5%	0	0.0%	104,855	0.5%	0	0.0%
Vietnam Veterans MEM	4,555,371	2.6%	0	0.0%	189,807	2.6%	0	0.0%
Virgin Islands NP	493,477	18.7%	330,625	17.3%	252,907	18.7%	7,766	17.5%
Voyageurs NP <sup>4</sup>	253,891	14.1%	2,580	0.0%	327,874	215.1%	108	0.0%
Walnut Canyon NM	126,552	-1.4%	480	0.0%	13,710	-1.4%	20	0.0%
War in the Pacific NHP	219,349	-19.2%	521	107.6%	20,322	-18.4%	22	103.8%
Washington Monument	628,665	-7.0%	0	0.0%	52,389	-7.0%	0	0.0%
Washita Battlefield NHS	12,552	19.2%	0	0.0%	1,046	19.2%	0	0.0%
Weir Farm NHS	19,313	-0.4%	0	0.0%	2,801	1.3%	0	0.0%
Whiskeytown NRA	788,065	-7.7%	6,654	5.4%	256,994	-3.9%	973	1.5%
White House	922,335	49.5%	0	0.0%	50,603	71.8%	0	0.0%
White Sands NM	470,921	-0.1%	0	-100.0%	66,330	44.4%	0	0.0%
Whitman Mission NHS	58,521	11.2%	888	0.0%	4,877	11.2%	37	0.0%
William Howard Taft NHS	21,163	12.6%	0	0.0%	1,764	12.6%	0	0.0%
Wilson's Creek NB	185,200	18.5%	0	0.0%	30,867	18.5%	0	0.0%
Wind Cave NP	577,141	-1.8%	227,411	-1.4%	135,667	-0.3%	6,254	-1.4%
Wolf Trap NP for the Performing Arts	520,397	11.5%	0	0.0%	173,466	11.5%	0	0.0%
Women's Rights NHP	22,662	9.9%	1,344	0.0%	1,556	7.4%	56	0.0%
World War II Memorial	3,964,351	-3.7%	0	0.0%	165,181	-3.7%	0	0.0%
World War II Valor in the Pacific NM	1,372,724	7.5%	5,200	-4.8%	228,787	7.5%	867	-4.8%
Wrangell-St. Elias NP & PRES	73,170	22.0%	0	0.0%	280,485	22.0%	0	0.0%
Wright Brothers NMEM	476,200	0.0%	2,190	0.0%	39,683	0.0%	91	0.0%
Wupatki NM	221,083	-5.2%	6,531	0.0%	36,918	-5.1%	327	0.0%
Yellowstone NP	3,640,185	10.5%	912,663	6.5%	6,252,817	7.0%	42,578	5.1%
Yosemite NP	3,901,408	4.4%	146,473	3.5%	5,641,042	2.1%	313,414	3.7%
Yukon-Charley Rivers NPRES	6,211	-3.4%	0	0.0%	15,239	-52.7%	0	0.0%
Zion NP	2,665,972	-2.5%	21,900	0.0%	1,548,873	-2.4%	456	0.0%
NPS Total	281,303,769	-1.5%	153,219,048	-4.7%	103,285,515	-1.0%	6,708,115	-3.5%

Figure 4. Average Number of Visitors Per Day to NPS Units, 2010

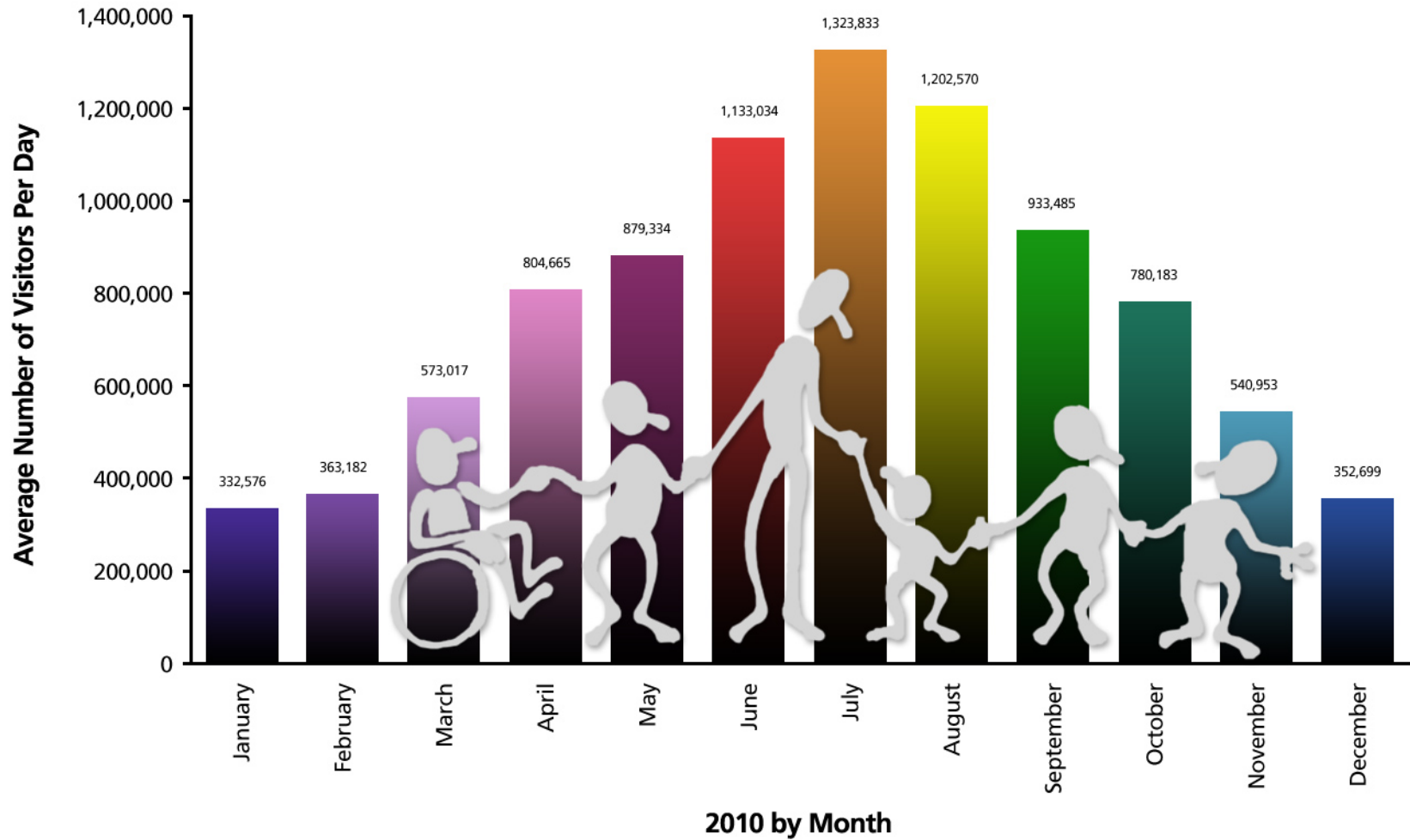

**Table 6. 2010 Overnight Stays by Park**

Park Name	Concessioner		NPS Campgrounds		Back-country	Misc.	Non-Rec	Total
	Lodging	Camp-grounds	Tents	RV's				
Acadia NP	0	0	121,287	28,821	974	8,549	0	159,631
Amistad NRA	0	0	557	24,524	2,473	227	0	27,781
Aniakchack NM & PRES	0	0	0	0	312	0	0	312
Apostle Islands NL	0	0	0	0	15,533	8,825	0	24,358
Arches NP	0	0	23,616	15,478	923	7,095	0	47,112
Assateague Island NS	0	0	39,523	23,228	2,249	17,461	0	82,461
Badlands NP <sup>4</sup>	6,424	23,984	3,542	783	1,658	115	0	36,506
Bandelier NM	0	0	1,438	1,288	731	3,806	0	7,263
Bering Land Bridge NPRES	0	0	0	0	1,123	0	360	1,483
Big Bend NP	47,378	9,303	39,257	24,522	22,712	32,402	0	175,574
Big Cypress NPRES	0	0	4,196	11,167	1,055	0	0	16,418
Big South Fork NRRRA	5,207	0	6,955	30,695	16,015	6,288	0	65,160
Big Thicket NPRES	0	0	0	0	1,932	0	0	1,932
Bighorn Canyon NRA	0	0	5,529	11,760	3,288	0	0	20,577
Biscayne NP	0	0	4,064	0	0	8,638	0	12,702
Black Canyon of the Gunnison NP	0	0	8,165	7,089	1,146	0	0	16,400
Blue Ridge PKWY	50,257	0	56,907	39,161	2,829	1,366	0	150,520
Bryce Canyon NP	51,156	0	39,591	52,279	1,918	2,021	0	146,965
Buck Island Reef NM	0	0	0	0	0	3,920	0	3,920
Buffalo NR	3,614	0	51,166	18,040	31,471	10,607	0	114,898
Canaveral NS	0	0	0	0	2,702	0	0	2,702
Canyon de Chelly NM	27,363	0	7,377	13,713	896	1,153	0	50,502
Canyonlands NP	0	0	13,730	8,019	61,368	5,074	0	88,191
Cape Cod NS	4,336	0	0	0	0	18,389	0	22,725
Cape Hatteras NS	0	0	52,966	25,992	0	5,435	288	84,681
Cape Krusenstern NM	0	0	0	0	427	0	292	719
Cape Lookout NS	17,922	0	0	0	11,346	0	0	29,268
Capitol Reef NP	0	0	15,996	18,955	1,652	1,963	0	38,566
Carlsbad Caverns NP	0	0	0	0	170	0	0	170
Catoctin Mountain Park	0	0	5,902	1,006	194	26,032	0	33,134
Cedar Breaks NM	0	0	6,822	2,881	0	126	0	9,829
Chaco Culture NHP	0	0	0	0	37,071	22,513	14,138	73,722
Channel Islands NP	0	0	8,432	0	0	1,799	0	10,231
Chesapeake & Ohio Canal NHP	0	0	0	0	0	2,204	0	2,204
Chickamauga & Chattanooga NMP	0	0	33,506	20,907	0	11,714	0	66,127
Chickasaw NRA	0	0	3,784	4,329	0	408	0	8,521
Chiricahua NM	0	0	9,595	7,507	198	0	0	17,300
Colorado NM	0	0	0	0	1,174	3,807	0	4,981
Congaree NP	0	0	0	0	0	17	0	17
Crater Lake NP	32,993	39,881	5,778	0	1,815	0	0	80,467
Craters of the Moon NM	0	0	5,891	7,895	110	960	0	14,856
Cumberland Gap NHP	0	0	3,263	9,923	1,765	966	0	15,917
Cumberland Island NS	0	0	12,499	0	5,480	0	0	17,979
Curecanti NRA	0	0	13,384	39,592	0	1,691	0	54,667
Cuyahoga Valley NP	1,911	0	0	0	0	808	0	2,719
Death Valley NP	42,599	4,456	70,222	102,720	0	1,617	0	221,614



Table 6. 2010 Overnight Stays by Park (continued)

Park Name	Concessioner		NPS Campgrounds		Back-country	Misc.	Non-Rec	Total
	Lodging	Camp-grounds	Tents	RV's				
Delaware Water Gap NRA	0	16,121	0	0	53,512	34,925	0	104,558
Denali NP & PRES	0	0	22,570	43,486	38,625	1,427	0	106,108
Devils Postpile NM	0	0	3,225	1,219	0	0	0	4,444
Devils Tower NM	0	0	9,300	6,639	0	0	0	15,939
Dinosaur NM	0	0	16,463	6,928	26,268	0	0	49,659
Dry Tortugas NP	0	0	3,362	0	0	10,424	381	14,167
El Malpais NM	0	0	0	0	680	0	0	680
El Morro NM	0	0	1,349	1,176	0	0	0	2,525
Everglades NP	0	0	8,756	11,107	12,991	256	0	33,110
Fire Island NS	0	3,830	0	0	1,037	38,789	0	43,656
Fort Donelson NB	0	0	0	0	0	32	0	32
Fort Necessity NB	0	0	0	0	0	1,105	0	1,105
Fort Pulaski NM	0	0	0	0	0	29	0	29
Fort Sumter NM	0	0	0	0	0	2	0	2
Gates of the Arctic NP & PRES	0	0	0	0	7,175	0	0	7,175
Gateway NRA	0	0	0	0	0	12,985	0	12,985
Gauley River NRA	0	0	2,372	1,710	0	0	0	4,082
Gettysburg NMP	0	0	0	0	0	25,944	0	25,944
Glacier Bay NP & PRES	3,276	0	498	0	6,122	5,325	5,905	21,126
Glacier NP	133,068	0	101,603	104,832	30,680	2,188	0	372,371
Glen Canyon NRA <sup>9</sup>	170,185	98,851	5,025	6,256	40,419	1,279,951	0	1,600,687
Golden Gate NRA	46,261	0	2,831	0	782	7,625	0	57,499
Grand Canyon NP	615,562	56,910	155,038	95,626	295,949	26,798	0	1,245,883
Grand Portage NM	0	0	0	0	210	0	0	210
Grand Teton NP	207,771	276,208	0	0	30,597	3,094	0	517,670
Great Basin NP	0	0	18,523	11,716	613	5,081	0	35,933
Great Sand Dunes NP & PRES	0	0	27,423	13,528	2,171	6,704	0	49,826
Great Smoky Mountains NP	11,277	0	154,504	128,991	79,480	19,560	0	393,812
Greenbelt Park	0	0	29,575	14,071	0	12,101	0	55,747
Guadalupe Mountains NP	0	0	8,805	4,679	2,494	1,467	0	17,445
Guilford Courthouse NMP	0	0	0	0	0	7	0	7
Gulf Islands NS	0	0	19,131	42,956	1,306	6,580	2,859	72,832
Haleakala NP	0	0	16,112	0	1,260	3,754	0	21,126
Hawaii Volcanoes NP	0	0	8,131	606	4,501	64,082	0	77,320
Hot Springs NP	0	0	4,086	8,323	0	0	0	12,409
Hovenweep NM	0	0	991	705	0	0	0	1,696
Indiana Dunes NL	0	0	19,065	4,375	0	961	0	24,401
Isle Royale NP	6,359	361	5,502	0	34,116	2,615	155	49,108
John D. Rockefeller, Jr. MEM PKWY	20,274	10,580	0	0	2,677	0	0	33,531
John Day Fossil Beds NM	0	0	0	0	0	5	0	5
Joshua Tree NP	0	0	165,152	43,704	8,041	70,868	0	287,765
Katmai NP & PRES	3,895	0	2,319	0	483	0	0	6,697
Kenai Fjords NP	0	0	1,284	0	1,692	0	0	2,976
Kings Canyon NP	39,752	0	85,501	37,422	15,203	13,550	0	191,428
Kings Mountain NMP	0	0	0	0	86	0	0	86
Klondike Gold Rush NHP Alaska <sup>3</sup>	0	0	2,740	0	4,497	0	0	7,237
Kobuk Valley NP	0	0	0	0	503	0	246	749

Table 6. 2010 Overnight Stays by Park (continued)

Park Name	Concessioner		NPS Campgrounds		Back-country	Misc.	Non-Rec	Total
	Lodging	Camp-grounds	Tents	RV's				
Lake Chelan NRA	6,440	0	0	0	3,748	12	0	10,200
Lake Clark NP & PRES	0	0	0	0	5,149	0	0	5,149
Lake Mead NRA	21,760	141,347	118,311	150,578	180,643	158,349	175,659	946,647
Lake Meredith NRA	0	0	4,780	17,469	0	0	0	22,249
Lake Roosevelt NRA	9,003	4,040	55,977	72,325	1,774	16,819	0	159,938
Lassen Volcanic NP	5,123	0	55,926	23,583	6,006	8,048	0	98,686
Lava Beds NM	0	0	7,540	2,292	3	80	0	9,915
Mammoth Cave NP	31,067	0	34,176	10,464	4,981	3,796	0	84,484
Mesa Verde NP	46,041	0	26,994	22,066	0	395	0	95,496
Mojave NPRES	0	0	698	1,046	0	0	0	1,744
Moores Creek NB	0	0	0	0	271	0	0	271
Mount Rainier NP	42,293	0	59,340	22,860	40,731	7,614	0	172,838
Natchez Trace PKWY	0	0	6,381	14,820	0	0	0	21,201
Natural Bridges NM	0	0	3,625	2,156	0	0	0	5,781
Navajo NM	0	0	1,630	1,000	265	38	0	2,933
New River Gorge NR	0	0	6,575	3,433	0	0	0	10,008
Noatak NPRES	0	0	0	0	540	0	295	835
North Cascades NP	0	0	0	0	17,801	0	0	17,801
Obed W&SR	0	0	1,082	0	187	0	0	1,269
Olympic NP	70,674	6,687	90,477	63,701	68,546	806	0	300,891
Oregon Caves NM	6,560	0	0	0	0	0	0	6,560
Organ Pipe Cactus NM	0	0	3,928	19,188	511	63	0	23,690
Ozark NSR	9,112	0	65,984	33,716	16,733	48,407	0	173,952
Padre Island NS	0	0	19,407	33,885	13,596	373	0	67,261
Perry's Victory & Intl. Peace MEM <sup>6</sup>	0	0	0	0	0	1,685	0	1,685
Petrified Forest NP	0	0	0	0	300	0	3,844	4,144
Pictured Rocks NL	0	0	11,027	3,103	14,725	0	0	28,855
Pinnacles NM	0	10,360	0	0	0	0	0	10,360
Point Reyes NS	8,267	3,925	0	0	27,229	0	0	39,421
Prince William Forest Park	0	20,020	2,387	773	368	25,502	0	49,050
Redwood NP <sup>4</sup>	162	0	1,758	0	903	4,656	0	7,479
Rio Grande W&SR	0	0	0	0	6,046	0	0	6,046
Rocky Mountain NP	0	0	89,514	45,354	33,405	5,929	0	174,202
Ross Lake NRA <sup>4</sup>	7,483	0	26,965	14,424	17,995	1,031	0	67,898
Saguaro NP	0	0	0	0	1,568	0	0	1,568
Saint Croix NSR <sup>4</sup>	0	0	0	0	25,884	0	0	25,884
San Francisco Maritime NHP	0	0	0	0	0	10,946	0	10,946
Santa Monica Mountains NRA	0	0	0	0	144	0	0	144
Sequoia NP	62,637	0	124,138	33,696	21,594	5,184	0	247,249
Shenandoah NP	107,772	0	106,536	49,245	38,147	0	0	301,700
Sleeping Bear Dunes NL	0	0	50,692	47,317	18,373	0	0	116,382
Theodore Roosevelt NP	0	0	11,709	14,425	732	2,002	0	28,868
Valley Forge NHP	0	0	0	0	0	750	0	750
Virgin Islands NP	17,915	19,577	0	0	0	50,489	1,453	89,434
Voyageurs NP <sup>4</sup>	3,674	0	0	0	35,560	51,467	0	90,701
Whiskeytown NRA	0	18,516	0	1,550	4,269	20,454	0	44,789
White Sands NM	0	0	0	0	1,811	0	0	1,811

Table 6. 2010 Overnight Stays by Park (continued)

Park Name	Concessioner		NPS Campgrounds		Back-country	Misc.	Non-Rec	Total
	Lodging	Camp-grounds	Tents	RV's				
Wind Cave NP	0	0	1,623	1,344	296	0	0	3,263
Yellowstone NP	575,313	512,665	87,580	69,825	45,045	15,890	0	1,306,318
Yosemite NP	762,895	0	526,026	265,920	125,136	40,932	0	1,720,909
Yukon-Charley Rivers NPRES	0	0	0	0	7,102	0	0	7,102
Zion NP	75,864	0	98,189	72,805	36,544	20,806	0	304,208
<b>NPS Total</b>	<b>3,490,723</b>	<b>1,277,622</b>	<b>3,277,151</b>	<b>2,256,692</b>	<b>1,763,541</b>	<b>2,378,753</b>	<b>205,875</b>	<b>14,578,529</b>

Figure 5. Overnight Stays by Category and Year, 1979-2010

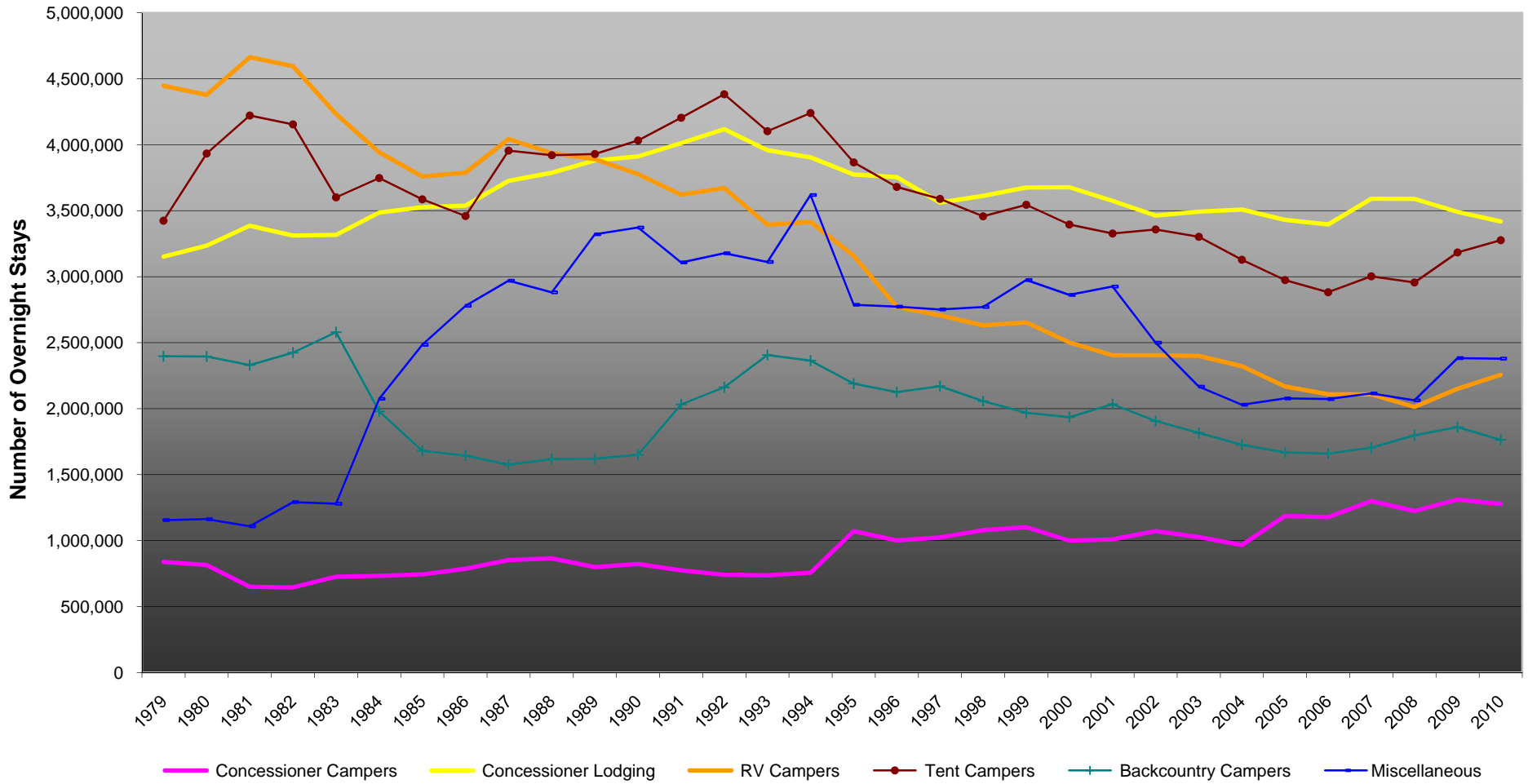

\*The number of National Park Service Tent and RV campgrounds have been reduced due to the transfer of some NPS managed campgrounds to Concessioner-managed campgrounds.

Table 7. 2010 Affiliated and Non-Reporting Areas

<b>Affiliated Areas</b>	<b>Areas Not Reporting Public Use</b>
Aleutian World War II NHS	Alagnak Wild River
American Memorial Park	Appalachian NST
Benjamin Franklin NMEM	Boston Harbor Islands NRA
Chicago Portage NHS	Brices Cross Roads NBS
Chimney Rock NHS	Carter G. Woodson House NHS
Fallen Timbers Battlefield and Fort Miamis NHS	Cedar Creek and Belle Grove NHP
Father Marquette NMEM	Constitution Gardens <sup>3</sup>
Gloria Dei (Old Swedes') Church NHS	Delaware NSR
Green Springs Historic District	Ebey's Landing NHR
Historic Camden Revolutionary War Site	Great Egg Harbor S&RR
Ice Age National Scientific Reserve	Hohokam Pima NM
International Peace Garden	Keweenaw NHP
Inupiat Heritage Center	Minidoka Internment NHS
Jamestown NHS	Mississippi NRRRA
Kate Mullany NHS	Natchez Trace NST
Lower East Side Tenement NHS	National Mall
New Jersey Coastal Heritage Trail Route	Potomac Heritage NST
Oklahoma City NMEM	Poverty Point NM
Pinelands NRES	President William Jefferson Clinton Birthplace Home NHS
Red Hill Patrick Henry NM	River Raisin NBP
Roosevelt Campobello International Park	Rosie the Riveter/ World War II Home Front NHP
Sewall-Belmont House NHS	Saint Croix Island International HS
Thomas Cole NHS	Tupelo NB
Touro Synagogue NHS	Virgin Islands Coral Reef NM
	Yucca House NM

Table 8. 2010 Recreation Visits/Visitor Days by State (continued)

Table 8. 2010 Recreation Visits/Visitor Days by State

Parks By State		Recreation Visits	Percent Change	Recreation Visitor Days	Percent Change
<b>ALABAMA</b>					
	Horseshoe Bend NMP	67,776	-6.20%	13,413	-6.80%
	Little River Canyon NPRES	192,576	1.80%	20,974	9.20%
	Natchez Trace PKWY	413,767	-0.40%	139,283	-0.30%
	Russell Cave NM	23,374	-3.00%	3,119	-5.50%
	Tuskegee Airmen NHS	60,827	4.10%	7,604	4.10%
	Tuskegee Institute NHS	23,230	-25.90%	3,145	2.20%
	<b>Subtotal Alabama</b>	<b>781,550</b>	<b>-1.20%</b>	<b>187,537</b>	<b>0.30%</b>
<b>ALASKA</b>					
	Aniakchak NM & PRES	62	342.90%	646	0.00%
	Bering Land Bridge NPRES	2,642	150.70%	661	150.70%
	Cape Krusenstern NM	2,521	39.30%	393	28.10%
	Denali NP & PRES	378,855	5.80%	512,714	12.20%
	Gates of the Arctic NP & PRES	10,840	8.70%	14,778	52.80%
	Glacier Bay NP & PRES	444,530	1.40%	461,453	1.70%
	Katmai NP & PRES <sup>10</sup>	55,172	28.20%	27,015	5.40%
	Kenai Fjords NP	297,596	36.30%	68,856	19.90%
	Klondike Gold Rush NHP Alaska <sup>3</sup>	797,716	-9.40%	271,372	-15.50%
	Kobuk Valley NP	3,164	68.40%	692	70.20%
	Lake Clark NP & PRES	9,931	2.30%	11,095	44.00%
	Noatak NPRES	3,257	31.60%	2,448	17.80%
	Sitka NHP	189,176	-23.40%	9,803	-23.00%
	Wrangell-St. Elias NP & PRES	73,170	22.00%	280,485	22.00%
	Yukon-Charley Rivers NPRES	6,211	-3.40%	15,239	-52.70%
	<b>Subtotal Alaska</b>	<b>2,274,843</b>	<b>-0.20%</b>	<b>1,677,649</b>	<b>4.20%</b>
<b>AMERICAN SAMOA</b>					
	National Park of American Samoa	3,006	-7.30%	501	-7.30%
	<b>Subtotal American Samoa</b>	<b>3,006</b>	<b>-7.30%</b>	<b>501</b>	<b>-7.30%</b>

Table 8. 2010 Recreation Visits/Visitor Days by State (continued)

Parks By State		Recreation Visits	Percent Change	Recreation Visitor Days	Percent Change
<b>ARIZONA</b>					
	Can24yon de Chelly NM	827,247	0.10%	464,127	-0.90%
	Casa Grande Ruins NM	77,347	1.30%	8,780	1.30%
	Chiricahua NM	55,436	-8.90%	22,910	-7.10%
	Coronado NMEM	136,284	28.10%	13,549	51.50%
	Fort Bowie NHS	9,491	-1.60%	1,582	-1.60%
	Glen Canyon NRA <sup>9</sup>	169,957	8.40%	271,296	9.20%
	Grand Canyon NP	4,388,386	0.90%	5,756,065	1.90%
	Hubbell Trading Post NHS	80,578	-18.80%	3,469	-18.80%
	Lake Mead NRA	1,770,190	-7.70%	1,233,520	-6.80%
	Montezuma Castle NM	578,554	-3.80%	48,213	-3.80%
	Navajo NM	90,696	16.40%	17,047	12.80%
	Organ Pipe Cactus NM	209,602	-36.50%	79,581	30.30%
	Petrified Forest NP	664,725	5.20%	138,358	7.00%
	Pipe Spring NM	59,952	21.30%	4,996	21.30%
	Saguaro NP	717,614	7.90%	89,851	11.70%
	Sunset Crater Volcano NM	158,819	-15.20%	16,544	-15.20%
	Tonto NM	60,497	-0.10%	9,562	-0.50%
	Tumacacori NHP	39,866	-1.90%	2,215	-1.90%
	Tuzigoot NM	103,274	-2.80%	6,455	-2.80%
	Walnut Canyon NM	126,552	-1.40%	13,710	-1.40%
	Wupatki NM	221,083	-5.20%	36,918	-5.10%
	<b>Subtotal Arizona</b>	<b>10,546,150</b>	<b>-1.60%</b>	<b>8,238,746</b>	<b>0.90%</b>
<b>ARKANSAS</b>					
	Arkansas Post NMEM	34,712	7.90%	4,339	7.90%
	Buffalo NR	1,545,599	1.50%	750,953	0.60%
	Fort Smith NHS	68,678	8.10%	7,612	8.10%
	Hot Springs NP	1,311,807	2.10%	252,858	6.20%
	Little Rock Central High School NHS	49,740	-17.20%	4,145	-17.20%
	Pea Ridge NMP <sup>4</sup>	115,128	67.50%	19,188	67.50%
	<b>Subtotal Arkansas</b>	<b>3,125,664</b>	<b>3.10%</b>	<b>1,039,095</b>	<b>2.70%</b>

Table 8. 2010 Recreation Visits/Visitor Days by State (continued)

Parks By State		Recreation Visits	Percent Change	Recreation Visitor Days	Percent Change
<b>CALIFORNIA</b>					
	Cabrillo NM	763,140	-0.60%	95,123	-0.60%
	Channel Islands NP	277,515	-20.40%	152,213	-45.50%
	Death Valley NP	984,775	18.90%	651,945	14.10%
	Devils Postpile NM	80,349	-27.10%	30,097	-24.50%
	Eugene O'Neill NHS	2,445	-35.40%	2,719	197.90%
	Fort Point NHS	1,315,241	-5.00%	62,004	-5.40%
	Golden Gate NRA	14,271,503	-5.10%	1,984,975	-2.20%
	John Muir NHS	34,904	1.10%	4,542	0.70%
	Joshua Tree NP	1,434,976	10.00%	892,331	8.50%
	Kings Canyon NP	598,205	-1.80%	1,619,526	-0.90%
	Lassen Volcanic NP	384,570	5.20%	364,985	2.50%
	Lava Beds NM	130,765	0.90%	37,154	0.00%
	Manzanar NHS	76,592	-14.10%	9,574	-14.10%
	Mojave NPRES	600,897	13.60%	302,193	13.30%
	Muir Woods NM	834,356	7.00%	92,683	7.00%
	Pinnacles NM	246,575	44.10%	92,917	34.90%
	Point Reyes NS	2,067,271	-4.80%	875,179	-4.50%
	Port Chicago Naval Magazine NM <sup>2</sup>	984	0.00%	164	0.00%
	Redwood NP	418,820	-5.80%	134,769	-13.00%
	San Francisco Maritime NHP	4,130,970	-0.50%	356,361	-2.00%
	Santa Monica Mountains NRA	568,371	13.30%	97,934	19.20%
	Sequoia NP	1,002,979	3.90%	2,743,946	6.10%
	Whiskeytown NRA	788,065	-7.70%	256,994	-3.90%
	Yosemite NP	3,901,408	4.40%	5,641,042	2.10%
	<b>Subtotal California</b>	<b>34,915,676</b>	<b>-1.10%</b>	<b>16,501,370</b>	<b>1.40%</b>



Table 8. 2010 Recreation Visits/Visitor Days by State (continued)

Parks By State		Recreation Visits	Percent Change	Recreation Visitor Days	Percent Change
<b>COLORADO</b>					
	Bent's Old Fort NHS	29,120	3.50%	4,247	3.50%
	Black Canyon of the Gunnison NP	176,344	2.90%	82,160	5.10%
	Colorado NM	433,561	8.30%	99,957	7.50%
	Curecanti NRA	969,549	1.70%	342,718	0.20%
	Dinosaur NM	146,381	-3.00%	100,589	4.70%
	Florissant Fossil Beds NM	65,422	1.80%	6,759	1.80%
	Great Sand Dunes NP & PRES	283,284	-2.30%	158,366	-1.40%
	Hovenweep NM	12,050	-1.70%	3,501	0.70%
	Mesa Verde NP	559,712	1.70%	353,132	2.30%
	Rocky Mountain NP	2,955,821	4.70%	1,710,180	4.30%
	Sand Creek Massacre NHS <sup>2</sup>	4,063	0.00%	677	0.00%
	<b>Subtotal Colorado</b>	<b>5,635,307</b>	<b>3.50%</b>	<b>2,862,284</b>	<b>3.40%</b>
<b>CONNECTICUT</b>					
	Weir Farm NHS	19,313	-0.40%	2,801	1.30%
	<b>Subtotal Connecticut</b>	<b>19,313</b>	<b>-0.40%</b>	<b>2,801</b>	<b>1.30%</b>
<b>DISTRICT OF COLUMBIA</b>					
	Chesapeake & Ohio Canal NHP	3,494,552	9.60%	588,608	9.90%
	Ford's Theatre NHS	662,298	0.60%	55,190	-1.50%
	Franklin Delano Roosevelt MEM	2,238,052	-13.60%	93,353	-13.50%
	Frederick Douglass NHS	44,699	2.80%	3,725	2.80%
	Korean War Veterans Memorial	3,072,716	-1.40%	128,030	-1.40%
	Lincoln Memorial	6,042,315	15.00%	251,763	-3.90%
	Mary McLeod Bethune Council House NHS	19,520	-10.50%	3,253	-10.50%
	National Capital Parks Central	1,363,389	-62.90%	73,185	-90.00%
	National Capital Parks East <sup>3</sup>	1,063,764	-7.10%	121,112	-10.10%
	Pennsylvania Avenue NHS	262,030	2.00%	7,206	2.00%
	President's Park <sup>3</sup>	616,635	-58.20%	59,565	-69.40%
	Rock Creek Park	1,883,457	-9.30%	173,131	-12.60%
	Thomas Jefferson MEM	2,305,856	-1.40%	96,077	-1.40%
	Vietnam Veterans MEM	4,555,371	2.60%	189,807	2.60%
	Washington Monument	628,665	-7.00%	52,389	-7.00%
	White House	922,335	49.50%	50,603	71.80%
	World War II Memorial	3,964,351	-3.70%	165,181	-3.70%
	<b>Subtotal District of Columbia</b>	<b>33,140,005</b>	<b>-7.20%</b>	<b>2,112,177</b>	<b>27.30%</b>

Table 8. 2010 Recreation Visits/Visitor Days by State (continued)

Parks By State		Recreation Visits	Percent Change	Recreation Visitor Days	Percent Change
<b>FLORIDA</b>					
	Big Cypress NPRES	665,523	-18.10%	203,320	-24.90%
	Biscayne NP	467,612	6.80%	142,307	12.90%
	Canaveral NS	966,099	-3.60%	205,583	-3.20%
	Castillo de San Marcos NM	708,549	6.10%	44,284	6.10%
	De Soto NMEM	265,406	7.60%	36,493	7.60%
	Dry Tortugas NP	53,890	3.60%	55,382	0.00%
	Everglades NP	915,538	1.60%	295,051	-1.90%
	Fort Caroline NMEM	299,906	3.90%	24,992	3.90%
	Fort Matanzas NM	673,700	-15.10%	56,915	-14.80%
	Gulf Islands NS	3,212,810	3.70%	649,056	8.00%
	Timucuan EHP	993,948	-16.80%	246,545	-10.70%
	<b>Subtotal Florida</b>	<b>9,222,981</b>	<b>-2.90%</b>	<b>1,959,928</b>	<b>-2.40%</b>
<b>GEORGIA</b>					
	Andersonville NHS	121,535	-10.80%	20,256	-10.80%
	Chattahoochee River NRA	3,011,393	6.40%	1,003,798	6.40%
	Chickamauga & Chattanooga NMP	495,951	-0.10%	79,922	-1.10%
	Cumberland Island NS	91,996	18.60%	65,014	5.60%
	Fort Frederica NM	294,484	-0.60%	24,767	-0.60%
	Fort Pulaski NM	416,292	-4.40%	86,771	-4.40%
	Jimmy Carter NHS	64,849	-7.30%	7,154	-3.90%
	Kennesaw Mountain NBP	1,512,191	10.20%	192,991	10.30%
	Martin Luther King, Jr. NHS	658,452	1.20%	83,685	1.70%
	Ocmulgee NM	109,413	-1.30%	13,677	-1.30%
	<b>Subtotal Georgia</b>	<b>6,776,556</b>	<b>4.60%</b>	<b>1,578,035</b>	<b>5.00%</b>
<b>GUAM</b>					
	War In the Pacific NHP	219,349	-19.20%	20,322	-18.40%
	<b>Subtotal Guam</b>	<b>219,349</b>	<b>-19.20%</b>	<b>20,322</b>	<b>-18.40%</b>
<b>HAWAII</b>					
	Haleakala NP	1,105,606	-0.30%	241,999	4.50%
	Hawaii Volcanoes NP	1,304,667	5.80%	673,978	-3.80%
	Kalaupapa NHP	27,919	-8.90%	18,613	-8.90%
	Kaloko-Honokohau NHS <sup>9</sup>	132,731	-20.20%	25,060	28.60%
	Pu'uhonua o Honaunau NHP	419,590	5.50%	34,966	5.50%
	Pu'ukohola Heiau NHS	129,886	31.10%	5,412	31.10%
	World War II Valor in the Pacific	1,372,724	7.50%	228,787	7.50%
	<b>Subtotal Hawaii</b>	<b>4,493,123</b>	<b>4.20%</b>	<b>1,228,815</b>	<b>0.60%</b>

Table 8. 2010 Recreation Visits/Visitor Days by State (continued)

Parks By State		Recreation Visits	Percent Change	Recreation Visitor Days	Percent Change
<b>IDAHO</b>					
	City of Rocks NRES	92,484	-4.30%	26,975	-4.30%
	Craters of the Moon NM	215,698	11.20%	53,502	9.40%
	Hagerman Fossil Beds NM	29,795	9.30%	3,724	9.30%
	Nez Perce NHP	193,000	9.50%	21,613	15.00%
	<b>Subtotal Idaho</b>	<b>530,977</b>	<b>7.40%</b>	<b>105,814</b>	<b>6.60%</b>
<b>ILLINOIS</b>					
	Lincoln Home NHS	354,125	-23.70%	26,156	-50.60%
	<b>Subtotal Illinois</b>	<b>354,125</b>	<b>-23.70%</b>	<b>26,156</b>	<b>-50.60%</b>
<b>INDIANA</b>					
	George Rogers Clark NHP	118,912	15.10%	13,278	15.10%
	Indiana Dunes NL	2,150,345	10.60%	489,232	8.20%
	Lincoln Boyhood NMEM	126,228	-30.70%	11,834	-30.70%
	<b>Subtotal Indiana</b>	<b>2,395,485</b>	<b>7.40%</b>	<b>514,344</b>	<b>7.00%</b>
<b>IOWA</b>					
	Effigy Mounds NM	79,783	2.10%	16,621	2.10%
	Herbert Hoover NHS	142,512	-12.50%	11,876	-12.50%
	<b>Subtotal Iowa</b>	<b>222,295</b>	<b>-7.80%</b>	<b>28,497</b>	<b>-4.60%</b>
<b>KANSAS</b>					
	Brown V. Board of Education NHS	17,808	-7.40%	2,968	-7.40%
	Fort Larned NHS	29,423	7.20%	4,904	7.20%
	Fort Scott NHS	27,635	-3.20%	3,455	-3.20%
	Nicodemus NHS	3,448	15.80%	287	15.80%
	Tallgrass Prairie NPRES	22,047	-7.00%	3,675	-7.00%
	<b>Subtotal Kansas</b>	<b>100,361</b>	<b>-1.50%</b>	<b>15,288</b>	<b>-1.70%</b>
<b>KENTUCKY</b>					
	Abraham Lincoln Birthplace NHP <sup>1</sup>	177,122	-19.90%	14,760	-19.90%
	Big South Fork NRRRA	269,113	-4.40%	168,124	-4.80%
	Cumberland Gap NHP	854,434	4.00%	134,540	-2.10%
	Mammoth Cave NP	497,225	-1.30%	267,697	-2.20%
	<b>Subtotal Kentucky</b>	<b>1,797,894</b>	<b>-1.70%</b>	<b>585,122</b>	<b>-3.50%</b>
<b>LOUISIANA</b>					
	Cane River Creole NHP	25,115	-8.40%	4,186	-8.40%
	Jean Lafitte NHP & PRES	391,019	16.70%	50,230	12.20%
	New Orleans Jazz NHP	80,195	-0.80%	10,387	-1.50%
	<b>Subtotal Louisiana</b>	<b>496,329</b>	<b>12.00%</b>	<b>64,803</b>	<b>8.20%</b>

Table 8. 2010 Recreation Visits/Visitor Days by State (continued)

Parks By State		Recreation Visits	Percent Change	Recreation Visitor Days	Percent Change
<b>MAINE</b>					
	Acadia NP	2,504,208	12.40%	1,068,960	12.10%
	<b>Subtotal Maine</b>	<b>2,504,208</b>	<b>12.40%</b>	<b>1,068,960</b>	<b>12.10%</b>
<b>MARYLAND</b>					
	Antietam NB	393,957	4.00%	59,826	-12.20%
	Assateague Island NS	695,010	-1.10%	496,583	-3.90%
	Catoctin Mountain Park	385,745	-12.40%	137,756	-11.00%
	Chesapeake & Ohio Canal NHP	370,011	9.60%	62,323	9.90%
	Clara Barton NHS	23,741	116.10%	1,978	116.10%
	Fort McHenry NM & HS	611,582	0.90%	76,448	0.90%
	Fort Washington Park	352,883	4.00%	114,658	4.50%
	Greenbelt Park	270,661	43.90%	123,054	79.20%
	Hampton NHS	32,153	-18.30%	4,019	-18.30%
	Monocacy NB	33,313	-3.60%	4,164	-3.60%
	National Capital Parks East <sup>3</sup>	118,196	-7.10%	13,457	-10.10%
	Piscataway Park	248,314	6.00%	39,131	7.60%
	Thomas Stone NHS	6,004	-4.20%	250	-4.20%
	<b>Subtotal Maryland</b>	<b>3,541,570</b>	<b>2.80%</b>	<b>1,133,649</b>	<b>1.90%</b>
<b>MASSACHUSETTS</b>					
	Adams NHP	73,339	-71.10%	7,286	-64.10%
	Boston African American NHS	333,463	11.70%	7,952	3.00%
	Boston NHP	2,060,497	-4.40%	171,106	6.20%
	Cape Cod NS	4,653,706	7.90%	789,527	12.50%
	Frederick Law Olmsted NHS <sup>6</sup>	3,285	-34.40%	548	-34.40%
	John F. Kennedy NHS	17,466	6.90%	728	6.90%
	Longfellow House - Washington's HQ NHS <sup>1</sup>	45,684	16.90%	5,711	16.90%
	Lowell NHP	540,475	-4.50%	68,393	-4.40%
	Minute Man NHP	1,073,748	-2.00%	134,218	-2.00%
	New Bedford Whaling NHP	277,681	-0.80%	11,717	-2.20%
	Salem Maritime NHS	806,506	11.50%	79,421	142.20%
	Saugus Iron Works NHS	10,775	2.30%	1,347	2.30%
	Springfield Armory NHS	16,876	-5.10%	2,813	-5.10%
	<b>Subtotal Massachusetts</b>	<b>9,913,501</b>	<b>1.40%</b>	<b>1,280,766</b>	<b>10.90%</b>

Table 8. 2010 Recreation Visits/Visitor Days by State (continued)

Parks By State		Recreation Visits	Percent Change	Recreation Visitor Days	Percent Change
<b>MICHIGAN</b>					
	Isle Royale NP	15,793	7.80%	99,734	15.10%
	Pictured Rocks NL	499,281	11.40%	209,709	9.20%
	Sleeping Bear Dunes NL	1,280,932	9.90%	594,101	7.80%
	<b>Subtotal Michigan</b>	<b>1,796,006</b>	<b>10.30%</b>	<b>903,545</b>	<b>8.90%</b>
<b>MINNESOTA</b>					
	Grand Portage NM	113,996	49.90%	20,812	53.50%
	Pipestone NM	78,108	12.30%	16,272	12.30%
	Saint Croix NSR <sup>4</sup>	94,200	-66.60%	89,829	-69.50%
	Voyageurs NP <sup>4</sup>	253,891	14.10%	327,874	215.10%
	<b>Subtotal Minnesota</b>	<b>540,195</b>	<b>-16.90%</b>	<b>454,787</b>	<b>6.60%</b>
<b>MISSISSIPPI</b>					
	Gulf Islands NS	1,070,937	3.70%	216,352	8.00%
	Natchez NHP	206,870	-5.20%	30,913	-4.60%
	Natchez Trace PKWY	4,728,760	-0.40%	1,591,801	-0.30%
	Vicksburg NMP	581,459	-0.50%	104,855	0.50%
	<b>Subtotal Mississippi</b>	<b>6,588,026</b>	<b>0.10%</b>	<b>1,943,920</b>	<b>0.50%</b>
<b>MISSOURI</b>					
	George Washington Carver NM	35,068	-9.80%	3,799	-9.80%
	Harry S Truman NHS	27,670	-2.50%	1,721	-5.50%
	Jefferson NEM	2,436,110	3.20%	812,036	3.20%
	Ozark NSR	1,416,529	8.20%	342,792	12.70%
	Ulysses S. Grant NHS	39,967	-1.80%	4,996	-1.80%
	Wilson's Creek NB	185,200	18.50%	30,867	18.50%
	<b>Subtotal Missouri</b>	<b>4,140,544</b>	<b>5.30%</b>	<b>1,196,211</b>	<b>6.10%</b>
<b>MONTANA</b>					
	Big Hole NB	44,771	-10.10%	6,283	-4.20%
	Bighorn Canyon NRA	139,664	26.00%	42,071	20.20%
	Glacier NP	2,200,048	8.30%	2,188,493	4.90%
	Grant-Kohrs Ranch NHS	22,075	9.80%	2,263	9.80%
	Little Bighorn Battlefield NM	320,959	6.00%	26,756	6.00%
	Yellowstone NP	1,856,494	10.50%	3,188,937	7.00%
	<b>Subtotal Montana</b>	<b>4,584,011</b>	<b>9.30%</b>	<b>5,454,802</b>	<b>6.20%</b>

Table 8. 2010 Recreation Visits/Visitor Days by State (continued)

Parks By State		Recreation Visits	Percent Change	Recreation Visitor Days	Percent Change
<b>NEBRASKA</b>					
	Agate Fossil Beds NM	12,509	-1.50%	2,636	-4.30%
	Homestead NM of America	74,314	4.20%	10,380	3.90%
	Niobrara NSR	69,705	2.40%	44,994	2.20%
	Scotts Bluff NM	133,795	10.20%	21,184	10.20%
	<b>Subtotal Nebraska</b>	<b>290,323</b>	<b>6.20%</b>	<b>79,194</b>	<b>4.20%</b>
<b>NEVADA</b>					
	Great Basin NP	88,870	4.60%	92,540	15.80%
	Lake Mead NRA	5,310,569	-7.70%	3,700,561	-6.80%
	<b>Subtotal Nevada</b>	<b>5,399,439</b>	<b>-7.50%</b>	<b>3,793,101</b>	<b>-6.30%</b>
<b>NEW HAMPSHIRE</b>					
	Saint-Gaudens NHS	30,941	-10.50%	5,094	-10.10%
	<b>Subtotal New Hampshire</b>	<b>30,941</b>	<b>-10.50%</b>	<b>5,094</b>	<b>-10.10%</b>
<b>NEW JERSEY</b>					
	Delaware Water Gap NRA	3,752,890	1.40%	1,374,690	0.80%
	Gateway NRA	1,764,151	-2.10%	426,494	-4.70%
	Morristown NHP	278,392	-6.60%	69,645	-2.30%
	Thomas Edison NHP <sup>1</sup>	63,009	132.80%	12,888	587.90%
	<b>Subtotal New Jersey</b>	<b>5,858,443</b>	<b>0.50%</b>	<b>1,883,717</b>	<b>0.00%</b>
<b>NEW MEXICO</b>					
	Aztec Ruins NM	37,437	-2.10%	4,680	-2.10%
	Bandelier NM	234,896	10.50%	66,560	-10.20%
	Capulin Volcano NM	48,580	-4.60%	5,712	-3.60%
	Carlsbad Caverns NP	428,524	-1.00%	139,635	-1.20%
	Chaco Culture NHP	34,226	-8.40%	32,253	44.90%
	El Malpais NM	134,662	9.20%	45,907	9.90%
	El Morro NM	52,566	9.00%	12,760	-1.80%
	Fort Union NM	10,638	-3.90%	1,046	-3.90%
	Gila Cliff Dwellings NM	32,652	-24.10%	4,082	13.90%
	Pecos NHP	33,864	-1.90%	17,978	415.40%
	Petroglyph NM	105,643	-11.00%	17,607	-11.00%
	Salinas Pueblo Missions NM	32,941	-13.00%	5,693	-12.60%
	White Sands NM	470,921	-0.10%	66,330	44.40%
	<b>Subtotal New Mexico</b>	<b>1,657,550</b>	<b>-0.10%</b>	<b>420,243</b>	<b>9.60%</b>

Table 8. 2010 Recreation Visits/Visitor Days by State (continued)

Parks By State		Recreation Visits	Percent Change	Recreation Visitor Days	Percent Change
<b>NEW YORK</b>					
	African Burial Ground NM <sup>2</sup>	117,113	0.00%	4,805	0.00%
	Castle Clinton NM	4,126,378	1.10%	173,252	1.10%
	Eleanor Roosevelt NHS	53,067	-2.40%	6,633	-2.40%
	Federal Hall NMEM	178,749	-12.80%	10,835	-19.80%
	Fire Island NS	613,057	7.60%	186,448	10.10%
	Fort Stanwix NM	103,748	11.40%	12,969	11.40%
	Gateway NRA	7,056,606	-2.10%	1,705,977	-4.70%
	General Grant NMEM	119,665	18.60%	4,986	18.60%
	Governors Island NM	409,207	25.60%	68,201	25.60%
	Hamilton Grange NMEM <sup>6</sup>	0	-100.00%	0	-100.00%
	Home of Franklin D. Roosevelt NHS	140,251	14.00%	20,145	9.50%
	Martin Van Buren NHS	21,055	-9.30%	1,898	-9.20%
	Sagamore Hill NHS	55,149	2.50%	11,490	2.50%
	Saint Paul's Church NHS	16,362	13.40%	1,839	15.20%
	Saratoga NHP	63,719	-28.70%	16,118	-26.60%
	Statue of Liberty NM	3,833,288	0.10%	1,437,483	0.10%
	Theodore Roosevelt Birthplace NHS	15,029	4.40%	1,382	-0.10%
	Theodore Roosevelt Inaugural NHS <sup>6</sup>	17,491	49.00%	3,027	36.10%
	Upper Delaware S&RR	153,234	18.60%	52,215	21.20%
	Vanderbilt Mansion NHS	390,525	2.60%	40,780	4.60%
	Women's Rights NHP	22,662	9.90%	1,556	7.40%
	<b>Subtotal New York</b>	<b>17,506,355</b>	<b>1.00%</b>	<b>3,762,038</b>	<b>-1.00%</b>
<b>NORTH CAROLINA</b>					
	Blue Ridge PKWY	9,000,613	-8.90%	4,686,952	-8.60%
	Cape Hatteras NS	2,193,292	-3.90%	829,091	-5.90%
	Cape Lookout NS	530,181	-11.90%	204,850	-5.40%
	Carl Sandburg Home NHS	86,740	3.80%	11,032	3.60%
	Fort Raleigh NHS	305,711	-9.60%	38,874	-12.50%
	Great Smoky Mountains NP	4,163,957	-0.30%	2,584,509	-0.40%
	Guilford Courthouse NMP	285,444	-1.70%	15,478	-34.60%
	Moore's Creek NB	51,326	-25.50%	3,080	-28.50%
	Wright Brothers NMEM	476,200	0.00%	39,683	0.00%
	<b>Subtotal North Carolina</b>	<b>17,093,464</b>	<b>-6.10%</b>	<b>8,413,548</b>	<b>-5.90%</b>

Table 8. 2010 Recreation Visits/Visitor Days by State (continued)

Parks By State		Recreation Visits	Percent Change	Recreation Visitor Days	Percent Change
<b>NORTH DAKOTA</b>					
	Fort Union Trading Post NHS	14,458	-4.50%	1,515	-6.30%
	Knife River Indian Villages NHS	21,721	-26.10%	2,864	-27.60%
	Theodore Roosevelt NP	623,748	6.30%	161,428	8.40%
	<b>Subtotal North Dakota</b>	<b>659,927</b>	<b>4.50%</b>	<b>165,806</b>	<b>7.30%</b>
<b>OHIO</b>					
	Cuyahoga Valley NP	2,492,670	-3.70%	610,933	4.30%
	Dayton Aviation Heritage NHP	63,961	9.70%	7,319	9.70%
	First Ladies NHS	8,766	-16.20%	1,461	-16.20%
	Hopewell Culture NHP	33,918	-0.80%	5,653	-0.80%
	James A. Garfield NHS	24,853	45.30%	4,142	45.30%
	Perry's Victory & Intl. Peace MEM <sup>6</sup>	92,944	-39.80%	7,120	-52.70%
	William Howard Taft NHS	21,163	12.60%	1,764	12.60%
	<b>Subtotal Ohio</b>	<b>2,738,275</b>	<b>-5.00%</b>	<b>638,392</b>	<b>3.10%</b>
<b>OKLAHOMA</b>					
	Chickasaw NRA	1,253,637	1.20%	377,575	-0.90%
	Washita Battlefield NHS	12,552	19.20%	1,046	19.20%
	<b>Subtotal Oklahoma</b>	<b>1,266,189</b>	<b>1.40%</b>	<b>378,621</b>	<b>-0.90%</b>
<b>OREGON</b>					
	Crater Lake NP	448,319	0.40%	253,987	0.20%
	John Day Fossil Beds NM	135,151	3.20%	13,070	1.10%
	Lewis & Clark NHP	218,553	-3.20%	28,896	-3.50%
	Oregon Caves NM	86,335	-2.40%	30,331	-0.70%
	<b>Subtotal Oregon</b>	<b>888,358</b>	<b>-0.40%</b>	<b>326,283</b>	<b>-0.20%</b>



Table 8. 2010 Recreation Visits/Visitor Days by State (continued)

Parks By State		Recreation Visits	Percent Change	Recreation Visitor Days	Percent Change
<b>PENNSYLVANIA</b>					
	Allegheny Portage Railroad NHS	107,363	-9.70%	11,108	-16.70%
	Delaware Water Gap NRA	1,532,871	1.40%	561,493	0.80%
	Edgar Allan Poe NHS	16,584	-5.00%	1,382	-5.00%
	Eisenhower NHS	61,210	-4.70%	8,161	-4.70%
	Flight 93 NMEM	137,837	-7.90%	11,486	-7.90%
	Fort Necessity NB	264,450	34.10%	33,660	35.60%
	Friendship Hill NHS	32,562	3.50%	6,289	7.00%
	Gettysburg NMP	1,031,554	1.80%	406,423	3.40%
	Hopewell Furnace NHS	55,750	4.80%	5,575	4.80%
	Independence NHP	3,751,007	-5.50%	471,348	-5.90%
	Johnstown Flood NMEM	100,799	-11.90%	8,497	-16.60%
	Steamtown NHS <sup>4</sup>	104,855	61.00%	19,217	25.20%
	Thaddeus Kosciuszko NMEM	2,888	-14.00%	60	-14.00%
	Upper Delaware S&RR	153,234	18.60%	52,215	21.20%
	Valley Forge NHP <sup>4</sup>	1,617,511	11.60%	270,710	11.00%
	<b>Subtotal Pennsylvania</b>	<b>8,970,475</b>	<b>1.00%</b>	<b>1,867,626</b>	<b>1.80%</b>
<b>PUERTO RICO</b>					
	San Juan NHS	1,105,252	3.30%	178,984	2.40%
	<b>Subtotal Puerto Rico</b>	<b>1,105,252</b>	<b>3.30%</b>	<b>178,984</b>	<b>2.40%</b>
<b>RHODE ISLAND</b>					
	Roger Williams NMEM	51,559	2.30%	3,640	2.80%
	<b>Subtotal Rhode Island</b>	<b>51,559</b>	<b>2.30%</b>	<b>3,640</b>	<b>2.80%</b>
<b>SOUTH CAROLINA</b>					
	Charles Pinckney NHS	44,081	1.50%	7,347	1.50%
	Congaree NP	121,208	-1.40%	38,603	3.30%
	Cowpens NB	226,868	1.10%	15,612	6.40%
	Fort Sumter NM	797,713	1.50%	159,101	1.90%
	Kings Mountain NMP	275,555	-0.70%	25,408	1.90%
	Ninety Six NHS	63,747	25.80%	6,640	25.80%
	<b>Subtotal South Carolina</b>	<b>1,529,172</b>	<b>1.60%</b>	<b>252,712</b>	<b>2.90%</b>

Table 8. 2010 Recreation Visits/Visitor Days by State (continued)

Parks By State		Recreation Visits	Percent Change	Recreation Visitor Days	Percent Change
<b>SOUTH DAKOTA</b>					
	Badlands NP	977,778	4.70%	354,285	1.30%
	Jewel Cave NM	103,462	-20.20%	19,323	-13.40%
	Minuteman Missile NHS	42,348	15.10%	2,877	26.60%
	Missouri National Recreational River	167,301	-10.20%	4,456	-4.30%
	Mount Rushmore NMEM	2,331,237	3.10%	255,787	3.10%
	Wind Cave NP	577,141	-1.80%	135,667	-0.30%
	<b>Subtotal South Dakota</b>	<b>4,199,267</b>	<b>1.60%</b>	<b>772,394</b>	<b>1.20%</b>
<b>TENNESSEE</b>					
	Andrew Johnson NHS	60,323	-4.70%	2,806	-7.30%
	Big South Fork NRRRA	387,261	-4.40%	241,935	-4.80%
	Chickamauga & Chattanooga NMP	495,951	-0.10%	79,922	-1.10%
	Fort Donelson NB	202,210	-0.60%	11,287	-3.50%
	Great Smoky Mountains NP	5,299,581	-0.30%	3,289,375	-0.40%
	Natchez Trace PKWY	768,424	-0.40%	258,668	-0.30%
	Obed W&SR	180,203	-15.40%	62,073	-15.60%
	Shiloh NMP	317,046	-21.50%	40,757	-28.80%
	Stones River NB	187,559	-1.30%	18,383	-0.80%
	<b>Subtotal Tennessee</b>	<b>7,898,557</b>	<b>-2.00%</b>	<b>4,005,205</b>	<b>-1.40%</b>
<b>TEXAS</b>					
	Alibates Flint Quarries NM	4,350	49.10%	907	49.00%
	Amistad NRA	1,574,322	-38.80%	985,485	-38.30%
	Big Bend NP	372,330	2.30%	723,477	2.60%
	Big Thicket NPRES	140,489	39.80%	32,948	-4.40%
	Chamizal NM	226,535	4.90%	26,490	12.20%
	Fort Davis NHS	43,280	-15.10%	5,505	-13.60%
	Guadalupe Mountains NP	192,210	-3.40%	38,790	-0.20%
	Lake Meredith NRA	883,586	-18.20%	198,053	-21.30%
	Lyndon B. Johnson NHP	112,680	14.70%	16,384	13.60%
	Padre Island NS	612,716	-4.60%	356,190	-4.30%
	Palo Alto Battlefield NHP <sup>1</sup>	26,865	-35.40%	4,477	-35.40%
	Rio Grande W&SR	1,103	16.50%	10,438	32.10%
	San Antonio Missions NHP	1,304,690	-16.80%	175,232	-18.10%
	<b>Subtotal Texas</b>	<b>5,495,156</b>	<b>-20.80%</b>	<b>2,574,375</b>	<b>-21.40%</b>

Table 8. 2010 Recreation Visits/Visitor Days by State (continued)

Parks By State		Recreation Visits	Percent Change	Recreation Visitor Days	Percent Change
<b>UTAH</b>					
	Arches NP	1,014,405	1.80%	347,827	-2.70%
	Bryce Canyon NP	1,285,492	5.70%	784,965	2.60%
	Canyonlands NP	435,908	-0.10%	318,477	-1.50%
	Capitol Reef NP	662,661	7.40%	89,435	-1.90%
	Cedar Breaks NM	525,831	6.80%	87,639	5.10%
	Dinosaur NM	51,431	-3.00%	35,342	4.70%
	Glen Canyon NRA <sup>9</sup>	1,954,510	8.40%	3,119,906	9.20%
	Golden Spike NHS	43,561	-3.90%	8,950	-4.20%
	Hovenweep NM	15,336	-1.70%	4,456	0.70%
	Natural Bridges NM	95,676	4.00%	44,646	1.00%
	Rainbow Bridge NM	104,501	-7.90%	13,063	-7.90%
	Timpanogos Cave NM	120,241	-13.20%	28,816	-10.90%
	Zion NP	2,665,972	-2.50%	1,548,873	-2.40%
	<b>Subtotal Utah</b>	<b>8,975,525</b>	<b>2.50%</b>	<b>6,432,394</b>	<b>3.70%</b>
<b>VERMONT</b>					
	Marsh-Billings-Rockefeller NHP	31,209	0.30%	5,202	0.30%
	<b>Subtotal Vermont</b>	<b>31,209</b>	<b>0.30%</b>	<b>5,202</b>	<b>0.30%</b>
<b>VIRGIN ISLANDS</b>					
	Buck Island Reef NM	27,403	-42.10%	14,196	-42.70%
	Christiansted NHS	117,214	2.20%	5,123	-4.90%
	Salt River Bay NHP & Ecological Pres	204	-92.00%	17	-92.00%
	Virgin Islands NP	493,477	18.70%	252,907	18.70%
	<b>Subtotal Virgin Islands</b>	<b>638,298</b>	<b>10.00%</b>	<b>272,243</b>	<b>11.80%</b>

Table 8. 2010 Recreation Visits/Visitor Days by State (continued)

Parks By State		Recreation Visits	Percent Change	Recreation Visitor Days	Percent Change
<b>VIRGINIA</b>					
	Appomattox Court House NHP	216,220	16.60%	14,924	16.60%
	Arlington House The R.E. Lee MEM	627,576	3.90%	26,149	3.90%
	Assateague Island NS	1,411,080	-1.10%	1,008,214	-3.90%
	Blue Ridge PKWY	5,516,505	-8.90%	2,872,648	-8.60%
	Booker T. Washington NM	21,665	2.10%	3,090	9.00%
	Colonial NHP	3,459,965	4.10%	304,909	3.40%
	Cumberland Gap NHP	64,312	4.00%	10,127	-2.10%
	Fredericksburg & Spotsylvania NMP	899,936	-0.70%	33,661	-0.10%
	George Washington Birthplace NM	128,158	13.30%	32,409	15.00%
	George Washington MEM PKWY	6,925,099	-0.20%	640,925	2.60%
	LBJ Memorial Grove on the Potomac	230,694	-30.80%	9,612	-30.80%
	Maggie L. Walker NHS	12,331	25.10%	1,542	25.10%
	Manassas NBP	612,490	5.90%	38,281	5.90%
	Petersburg NB	175,553	7.90%	15,671	16.10%
	Prince William Forest Park	386,521	4.90%	222,715	-3.60%
	Richmond NBP	130,415	-3.10%	26,591	-2.80%
	Shenandoah NP	1,253,386	11.80%	844,165	5.50%
	Theodore Roosevelt Island	116,035	-18.00%	17,405	-18.00%
	Wolf Trap NP for the Performing Arts	520,397	11.50%	173,466	11.50%
	<b>Subtotal Virginia</b>	<b>22,708,338</b>	<b>-1.10%</b>	<b>6,296,504</b>	<b>-3.50%</b>
<b>WASHINGTON</b>					
	Fort Vancouver NHS	786,989	-22.60%	76,012	-14.60%
	Klondike Gold Rush NHP Seattle <sup>3</sup>	65,870	21.50%	9,606	21.50%
	Lake Chelan NRA	39,249	13.60%	32,749	-10.30%
	Lake Roosevelt NRA	1,324,074	-4.20%	430,196	4.00%
	Mount Rainier NP	1,191,754	3.50%	1,201,335	4.30%
	North Cascades NP	24,659	-8.60%	36,678	24.00%
	Olympic NP	2,844,563	-13.20%	1,147,439	-12.80%
	Ross Lake NRA <sup>4</sup>	682,736	136.70%	192,690	27.10%
	San Juan Island NHP	263,370	-4.10%	17,328	-4.40%
	Whitman Mission NHS	58,521	11.20%	4,877	11.20%
	<b>Subtotal Washington</b>	<b>7,281,785</b>	<b>-3.70%</b>	<b>3,148,908</b>	<b>-2.20%</b>

Table 8. 2010 Recreation Visits/Visitor Days by State (continued)

Parks By State		Recreation Visits	Percent Change	Recreation Visitor Days	Percent Change
<b>WEST VIRGINIA</b>					
	Bluestone NSR	37,790	-17.70%	7,873	-17.70%
	Chesapeake & Ohio Canal NHP	246,674	9.60%	41,549	9.90%
	Gauley River NRA	107,223	-5.30%	36,133	-5.30%
	Harpers Ferry NHP	268,822	-2.30%	89,608	-2.30%
	New River Gorge NR	1,151,213	0.60%	213,483	2.80%
	<b>Subtotal West Virginia</b>	<b>1,811,722</b>	<b>0.50%</b>	<b>388,646</b>	<b>1.00%</b>
<b>WISCONSIN</b>					
	Apostle Islands NL	156,945	-7.80%	59,364	-11.00%
	Saint Croix NSR <sup>4</sup>	94,200	-66.60%	89,829	-69.50%
	<b>Subtotal Wisconsin</b>	<b>251,145</b>	<b>-44.50%</b>	<b>149,193</b>	<b>-58.70%</b>
<b>WYOMING</b>					
	Bighorn Canyon NRA	118,973	26.00%	35,838	20.20%
	Devil's Tower NM	436,200	11.60%	108,487	12.20%
	Fort Laramie NHS	57,128	0.40%	7,141	0.40%
	Fossil Butte NM	19,700	5.40%	2,436	-0.20%
	Grand Teton NP	2,669,374	3.50%	1,508,552	-2.20%
	John D. Rockefeller, Jr. MEM PKWY	1,222,931	7.30%	159,192	10.80%
	Yellowstone NP	1,783,691	10.50%	3,063,881	7.00%
	<b>Subtotal Wyoming</b>	<b>6,307,997</b>	<b>7.00%</b>	<b>4,885,526</b>	<b>4.20%</b>

**Table 9. 2011 and 2012 Forecast of Recreation Visits**

<b>Park Name</b>	<b>2010 Visits</b>	<b>2011 Forecast</b>	<b>% Change</b>	<b>2012 Forecast</b>	<b>% Change</b>
Abraham Lincoln Birthplace NHP <sup>1</sup>	177,122	<b>192,017</b>	8.4%	<b>189,247</b>	-1.4%
Acadia NP	2,504,208	<b>2,478,729</b>	-1.0%	<b>2,565,400</b>	3.5%
Adams NHP	73,339	<b>73,339</b>	0.0%	<b>73,339</b>	0.0%
African Burial Ground NM <sup>2</sup>	117,113	<b>117,113</b>	0.0%	<b>117,113</b>	0.0%
Agate Fossil Beds NM	12,509	<b>12,131</b>	-3.0%	<b>11,898</b>	-1.9%
Alibates Flint Quarries NM	4,350	<b>4,350</b>	0.0%	<b>4,350</b>	0.0%
Allegheny Portage Railroad NHS	107,363	<b>107,429</b>	0.1%	<b>104,271</b>	-2.9%
Amistad NRA	1,574,322	<b>1,574,322</b>	0.0%	<b>1,574,322</b>	0.0%
Andersonville NHS	121,535	<b>129,050</b>	6.2%	<b>125,185</b>	-3.0%
Andrew Johnson NHS	60,323	<b>69,167</b>	14.7%	<b>73,075</b>	5.7%
Aniakchak NM & PRES	62	<b>62</b>	0.0%	<b>62</b>	0.0%
Antietam NB	393,957	<b>428,331</b>	8.7%	<b>454,727</b>	6.2%
Apostle Islands NL	156,945	<b>149,371</b>	-4.8%	<b>141,731</b>	-5.1%
Appomattox Court House NHP	216,220	<b>228,200</b>	5.5%	<b>245,902</b>	7.8%
Arches NP	1,014,405	<b>1,076,201</b>	6.1%	<b>1,126,086</b>	4.6%
Arkansas Post NMEM	34,712	<b>34,088</b>	-1.8%	<b>33,190</b>	-2.6%
Arlington House The R.E. Lee MEM	627,576	<b>657,173</b>	4.7%	<b>694,492</b>	5.7%
Assateague Island NS	2,106,090	<b>2,167,770</b>	2.9%	<b>2,204,299</b>	1.7%
Aztec Ruins NM	37,437	<b>36,543</b>	-2.4%	<b>35,744</b>	-2.2%
Badlands NP	977,778	<b>993,616</b>	1.6%	<b>1,025,874</b>	3.2%
Bandelier NM	234,896	<b>215,801</b>	-8.1%	<b>212,868</b>	-1.4%
Bent's Old Fort NHS	29,120	<b>29,373</b>	0.9%	<b>30,319</b>	3.2%
Bering Land Bridge NPRES	2,642	<b>2,642</b>	0.0%	<b>2,642</b>	0.0%
Big Bend NP	372,330	<b>396,347</b>	6.5%	<b>410,974</b>	3.7%
Big Cypress NPRES	665,523	<b>688,651</b>	3.5%	<b>655,518</b>	-4.8%
Big Hole NB	44,771	<b>44,130</b>	-1.4%	<b>41,515</b>	-5.9%
Big South Fork NRRRA	656,374	<b>691,860</b>	5.4%	<b>704,573</b>	1.8%
Big Thicket NPRES	140,489	<b>135,394</b>	-3.6%	<b>145,789</b>	7.7%
Bighorn Canyon NRA	258,637	<b>252,991</b>	-2.2%	<b>268,458</b>	6.1%
Biscayne NP	467,612	<b>434,896</b>	-7.0%	<b>398,681</b>	-8.3%
Black Canyon of the Gunnison NP	176,344	<b>172,700</b>	-2.1%	<b>171,066</b>	-0.9%
Blue Ridge PKWY	14,517,118	<b>13,527,094</b>	-6.8%	<b>12,498,225</b>	-7.6%
Bluestone NSR	37,790	<b>39,329</b>	4.1%	<b>37,453</b>	-4.8%
Booker T. Washington NM	21,665	<b>22,661</b>	4.6%	<b>23,507</b>	3.7%
Boston African American NHS	333,463	<b>343,516</b>	3.0%	<b>362,502</b>	5.5%
Boston NHP	2,060,497	<b>2,176,166</b>	5.6%	<b>2,196,402</b>	0.9%

Table 9. 2010 and 2011 Forecast of Recreation Visits (continued)

Park Name	2010 Visits	2011 Forecast	% Change	2012 Forecast	% Change
Brown V. Board of Education NHS	17,808	<b>17,126</b>	-3.8%	<b>16,672</b>	-2.7%
Bryce Canyon NP	1,285,492	<b>1,387,720</b>	8.0%	<b>1,487,064</b>	7.2%
Buck Island Reef NM	27,403	<b>31,185</b>	13.8%	<b>27,278</b>	-12.5%
Buffalo NR	1,545,599	<b>1,732,292</b>	12.1%	<b>1,860,648</b>	7.4%
Cabrillo NM	763,140	<b>739,538</b>	-3.1%	<b>734,016</b>	-0.7%
Canaveral NS	966,099	<b>966,597</b>	0.1%	<b>955,058</b>	-1.2%
Cane River Creole NHP	25,115	<b>21,875</b>	-12.9%	<b>19,690</b>	-10.0%
Canyon de Chelly NM	827,247	<b>828,996</b>	0.2%	<b>829,229</b>	0.0%
Canyonlands NP	435,908	<b>455,419</b>	4.5%	<b>465,961</b>	2.3%
Cape Cod NS	4,653,706	<b>4,577,539</b>	-1.6%	<b>4,606,771</b>	0.6%
Cape Hatteras NS	2,193,292	<b>2,251,444</b>	2.7%	<b>2,269,618</b>	0.8%
Cape Krusenstern NM	2,521	<b>2,521</b>	0.0%	<b>2,521</b>	0.0%
Cape Lookout NS	530,181	<b>415,179</b>	-21.7%	<b>334,720</b>	-19.4%
Capitol Reef NP	662,661	<b>699,600</b>	5.6%	<b>736,060</b>	5.2%
Capulin Volcano NM	48,580	<b>48,520</b>	-0.1%	<b>48,446</b>	-0.2%
Carl Sandburg Home NHS	86,740	<b>86,740</b>	0.0%	<b>86,740</b>	0.0%
Carlsbad Caverns NP	428,524	<b>435,312</b>	1.6%	<b>441,851</b>	1.5%
Casa Grande Ruins NM	77,347	<b>71,802</b>	-7.2%	<b>69,562</b>	-3.1%
Castillo de San Marcos NM	708,549	<b>708,919</b>	0.1%	<b>728,021</b>	2.7%
Castle Clinton NM	4,126,378	<b>4,369,479</b>	5.9%	<b>4,568,743</b>	4.6%
Catoctin Mountain Park	385,745	<b>352,250</b>	-8.7%	<b>308,930</b>	-12.3%
Cedar Breaks NM	525,831	<b>527,607</b>	0.3%	<b>532,846</b>	1.0%
Chaco Culture NHP	34,226	<b>34,226</b>	0.0%	<b>34,226</b>	0.0%
Chamizal NM	226,535	<b>218,469</b>	-3.6%	<b>219,332</b>	0.4%
Channel Islands NP	277,515	<b>276,637</b>	-0.3%	<b>255,883</b>	-7.5%
Charles Pinckney NHS	44,081	<b>47,041</b>	6.7%	<b>48,751</b>	3.6%
Chattahoochee River NRA	3,011,393	<b>2,969,000</b>	-1.4%	<b>3,002,203</b>	1.1%
Chesapeake & Ohio Canal NHP	4,111,238	<b>4,290,457</b>	4.4%	<b>4,599,040</b>	7.2%
Chickamauga & Chattanooga NMP	991,901	<b>1,021,331</b>	3.0%	<b>1,035,813</b>	1.4%
Chickasaw NRA	1,253,637	<b>1,193,876</b>	-4.8%	<b>1,162,812</b>	-2.6%
Chiricahua NM	55,436	<b>55,611</b>	0.3%	<b>54,624</b>	-1.8%
Christiansted NHS	117,214	<b>121,671</b>	3.8%	<b>126,262</b>	3.8%
City of Rocks NR	92,484	<b>100,685</b>	8.9%	<b>105,467</b>	4.7%
Clara Barton NHS	23,741	<b>23,741</b>	0.0%	<b>23,741</b>	0.0%
Colonial NHP	3,459,965	<b>3,424,757</b>	-1.0%	<b>3,446,031</b>	0.6%
Colorado NM	433,561	<b>452,589</b>	4.4%	<b>473,271</b>	4.6%
Congaree NP	121,208	<b>114,264</b>	-5.7%	<b>112,441</b>	-1.6%
Coronado NMEM	136,284	<b>144,823</b>	6.3%	<b>161,328</b>	11.4%

Table 9. 2010 and 2011 Forecast of Recreation Visits (continued)

Park Name	2010 Visits	2011 Forecast	% Change	2012 Forecast	% Change
Cowpens NB	226,868	<b>263,536</b>	16.2%	<b>282,890</b>	7.3%
Crater Lake NP	448,319	<b>462,566</b>	3.2%	<b>472,191</b>	2.1%
Craters of the Moon NM	215,698	<b>222,051</b>	2.9%	<b>227,028</b>	2.2%
Cumberland Gap NHP	918,746	<b>871,337</b>	-5.2%	<b>856,568</b>	-1.7%
Cumberland Island NS	91,996	<b>104,098</b>	13.2%	<b>114,206</b>	9.7%
Curecanti NRA	969,549	<b>982,697</b>	1.4%	<b>988,183</b>	0.6%
Cuyahoga Valley NP	2,492,670	<b>2,618,235</b>	5.0%	<b>2,633,269</b>	0.6%
Dayton Aviation Heritage NHP	63,961	<b>64,787</b>	1.3%	<b>67,572</b>	4.3%
De Soto NMEM	265,406	<b>264,532</b>	-0.3%	<b>267,089</b>	1.0%
Death Valley NP	984,775	<b>1,008,306</b>	2.4%	<b>1,068,819</b>	6.0%
Delaware Water Gap NRA	5,285,761	<b>5,275,229</b>	-0.2%	<b>5,319,218</b>	0.8%
Denali NP & PRES	378,855	<b>356,362</b>	-5.9%	<b>338,919</b>	-4.9%
Devils Postpile NM	80,349	<b>91,989</b>	14.5%	<b>85,944</b>	-6.6%
Devils Tower NM	436,200	<b>445,199</b>	2.1%	<b>472,162</b>	6.1%
Dinosaur NM	197,812	<b>166,045</b>	-16.1%	<b>147,207</b>	-11.3%
Dry Tortugas NP	53,890	<b>50,169</b>	-6.9%	<b>47,234</b>	-5.8%
Edgar Allan Poe NHS	16,584	<b>18,202</b>	9.8%	<b>19,357</b>	6.3%
Effigy Mounds NM	79,783	<b>71,748</b>	-10.1%	<b>68,655</b>	-4.3%
Eisenhower NHS	61,210	<b>60,154</b>	-1.7%	<b>57,793</b>	-3.9%
El Malpais NM	134,662	<b>138,207</b>	2.6%	<b>144,846</b>	4.8%
El Morro NM	52,566	<b>49,143</b>	-6.5%	<b>48,872</b>	-0.6%
Eleanor Roosevelt NHS	53,067	<b>53,067</b>	0.0%	<b>53,067</b>	0.0%
Eugene O'Neill NHS	2,445	<b>2,445</b>	0.0%	<b>2,445</b>	0.0%
Everglades NP	915,538	<b>858,210</b>	-6.3%	<b>833,125</b>	-2.9%
Federal Hall NMEM	178,749	<b>178,749</b>	0.0%	<b>178,749</b>	0.0%
Fire Island NS	613,057	<b>580,159</b>	-5.4%	<b>570,908</b>	-1.6%
First Ladies NHS	8,766	<b>8,624</b>	-1.6%	<b>8,092</b>	-6.2%
Flight 93	137,837	<b>137,837</b>	0.0%	<b>137,837</b>	0.0%
Florissant Fossil Beds NM	65,422	<b>67,824</b>	3.7%	<b>70,515</b>	4.0%
Ford's Theatre NHS	662,298	<b>662,298</b>	0.0%	<b>662,298</b>	0.0%
Fort Bowie NHS	9,491	<b>9,158</b>	-3.5%	<b>8,882</b>	-3.0%
Fort Caroline NMEM	299,906	<b>325,517</b>	8.5%	<b>344,475</b>	5.8%
Fort Davis NHS	43,280	<b>45,186</b>	4.4%	<b>43,977</b>	-2.7%
Fort Donelson NB	202,210	<b>196,493</b>	-2.8%	<b>191,256</b>	-2.7%
Fort Frederica NM	294,484	<b>280,161</b>	-4.9%	<b>278,889</b>	-0.5%
Fort Laramie NHS	57,128	<b>63,537</b>	11.2%	<b>68,498</b>	7.8%
Fort Larned NHS	29,423	<b>25,905</b>	-12.0%	<b>25,184</b>	-2.8%



Table 9. 2010 and 2011 Forecast of Recreation Visits (continued)

Park Name	2010 Visits	2011 Forecast	% Change	2012 Forecast	% Change
Fort Matanzas NM	673,700	<b>646,220</b>	-4.1%	<b>592,755</b>	-8.3%
Fort McHenry NM & HS	611,582	<b>605,351</b>	-1.0%	<b>606,278</b>	0.2%
Fort Necessity NB	264,450	<b>264,450</b>	0.0%	<b>264,450</b>	0.0%
Fort Point NHS	1,315,241	<b>1,222,042</b>	-7.1%	<b>1,145,619</b>	-6.3%
Fort Pulaski NM	416,292	<b>456,305</b>	9.6%	<b>484,719</b>	6.2%
Fort Raleigh NHS	305,711	<b>324,081</b>	6.0%	<b>326,986</b>	0.9%
Fort Scott NHS	27,635	<b>29,505</b>	6.8%	<b>30,802</b>	4.4%
Fort Smith NHS	68,678	<b>62,557</b>	-8.9%	<b>58,858</b>	-5.9%
Fort Stanwix NM	103,748	<b>113,636</b>	9.5%	<b>125,621</b>	10.5%
Fort Sumter NM	797,713	<b>790,618</b>	-0.9%	<b>794,605</b>	0.5%
Fort Union NM	10,638	<b>10,687</b>	0.5%	<b>10,799</b>	1.0%
Fort Union Trading Post NHS	14,458	<b>14,846</b>	2.7%	<b>15,333</b>	3.3%
Fort Vancouver NHS	786,989	<b>972,750</b>	23.6%	<b>1,025,555</b>	5.4%
Fort Washington Park	352,883	<b>352,883</b>	0.0%	<b>352,883</b>	0.0%
Fossil Butte NM	19,700	<b>20,014</b>	1.6%	<b>20,512</b>	2.5%
Franklin Delano Roosevelt MEM	2,238,052	<b>2,270,644</b>	1.5%	<b>2,169,803</b>	-4.4%
Frederick Douglass NHS	44,699	<b>54,146</b>	21.1%	<b>60,097</b>	11.0%
Frederick Law Olmsted NHS <sup>6</sup>	3,285	<b>3,285</b>	0.0%	<b>3,285</b>	0.0%
Fredericksburg & Spotsylvania NMP	899,936	<b>899,936</b>	0.0%	<b>899,936</b>	0.0%
Friendship Hill NHS	32,562	<b>34,389</b>	5.6%	<b>35,662</b>	3.7%
Gates of the Arctic NP & PRES	10,840	<b>10,852</b>	0.1%	<b>10,927</b>	0.7%
Gateway NRA	8,820,757	<b>9,184,168</b>	4.1%	<b>9,276,760</b>	1.0%
Gauley River NRA	107,223	<b>106,265</b>	-0.9%	<b>103,840</b>	-2.3%
General Grant NMEM	119,665	<b>113,776</b>	-4.9%	<b>118,248</b>	3.9%
George Rogers Clark NHP	118,912	<b>106,622</b>	-10.3%	<b>103,561</b>	-2.9%
George Washington Birthplace NM	128,158	<b>114,531</b>	-10.6%	<b>114,112</b>	-0.4%
George Washington Carver NM	35,068	<b>37,071</b>	5.7%	<b>36,893</b>	-0.5%
George Washington MEM PKWY	6,925,099	<b>6,978,561</b>	0.8%	<b>6,999,255</b>	0.3%
Gettysburg NMP	1,031,554	<b>791,614</b>	-23.3%	<b>601,177</b>	-24.1%
Gila Cliff Dwellings NM	32,652	<b>35,054</b>	7.4%	<b>33,615</b>	-4.1%
Glacier Bay NP & PRES	444,530	<b>449,413</b>	1.1%	<b>455,657</b>	1.4%
Glacier NP	2,200,048	<b>2,143,225</b>	-2.6%	<b>2,185,157</b>	2.0%
Glen Canyon NRA <sup>9</sup>	2,124,467	<b>2,125,685</b>	0.1%	<b>2,180,126</b>	2.6%
Golden Gate NRA	14,271,503	<b>15,011,878</b>	5.2%	<b>15,232,719</b>	1.5%
Golden Spike NHS	43,561	<b>42,848</b>	-1.6%	<b>42,509</b>	-0.8%
Governors Island NM	409,207	<b>507,132</b>	23.9%	<b>606,029</b>	19.5%
Grand Canyon NP	4,388,386	<b>4,416,663</b>	0.6%	<b>4,431,893</b>	0.3%
Grand Portage NM	113,996	<b>116,411</b>	2.1%	<b>129,239</b>	11.0%

**Table 9. 2010 and 2011 Forecast of Recreation Visits (continued)**

<b>Park Name</b>	<b>2010 Visits</b>	<b>2011 Forecast</b>	<b>% Change</b>	<b>2012 Forecast</b>	<b>% Change</b>
Grand Teton NP	2,669,374	<b>2,701,289</b>	1.2%	<b>2,753,020</b>	1.9%
Grant-Kohrs Ranch NHS	22,075	<b>21,369</b>	-3.2%	<b>22,085</b>	3.4%
Great Basin NP	88,870	<b>87,884</b>	-1.1%	<b>90,314</b>	2.8%
Great Sand Dunes NP & PRES	283,284	<b>294,409</b>	3.9%	<b>299,817</b>	1.8%
Great Smoky Mountains NP	9,463,538	<b>9,472,440</b>	0.1%	<b>9,519,223</b>	0.5%
Greenbelt Park	270,661	<b>245,532</b>	-9.3%	<b>259,637</b>	5.7%
Guadalupe Mountains NP	192,210	<b>199,777</b>	3.9%	<b>206,765</b>	3.5%
Guilford Courthouse NMP	285,444	<b>205,315</b>	-28.1%	<b>149,633</b>	-27.1%
Gulf Islands NS	4,283,747	<b>4,283,747</b>	0.0%	<b>4,283,747</b>	0.0%
Hagerman Fossil Beds NM	29,795	<b>29,272</b>	-1.8%	<b>30,305</b>	3.5%
Haleakala NP	1,105,606	<b>973,342</b>	-12.0%	<b>887,878</b>	-8.8%
Hamilton Grange NMEM <sup>6</sup>	0	<b>0</b>	0.0%	<b>0</b>	0.0%
Hampton NHS	32,153	<b>37,716</b>	17.3%	<b>39,215</b>	4.0%
Harpers Ferry NHP	268,822	<b>271,421</b>	1.0%	<b>274,199</b>	1.0%
Harry S Truman NHS	27,670	<b>25,597</b>	-7.5%	<b>23,964</b>	-6.4%
Hawaii Volcanoes NP	1,304,667	<b>1,122,717</b>	-13.9%	<b>1,037,734</b>	-7.6%
Herbert Hoover NHS	142,512	<b>158,162</b>	11.0%	<b>164,127</b>	3.8%
Home of Franklin D. Roosevelt NHS	140,251	<b>140,246</b>	0.0%	<b>145,747</b>	3.9%
Homestead NM	74,314	<b>80,876</b>	8.8%	<b>85,114</b>	5.2%
Hopewell Culture NHP	33,918	<b>34,683</b>	2.3%	<b>35,786</b>	3.2%
Hopewell Furnace NHS	55,750	<b>55,762</b>	0.0%	<b>56,781</b>	1.8%
Horseshoe Bend NMP	67,776	<b>65,087</b>	-4.0%	<b>64,485</b>	-0.9%
Hot Springs NP	1,311,807	<b>1,300,031</b>	-0.9%	<b>1,306,157</b>	0.5%
Hovenweep NM	27,386	<b>27,753</b>	1.3%	<b>28,120</b>	1.3%
Hubbell Trading Post NHS	80,578	<b>90,559</b>	12.4%	<b>95,177</b>	5.1%
Independence NHP	3,751,007	<b>4,016,528</b>	7.1%	<b>4,086,496</b>	1.7%
Indiana Dunes NL	2,150,345	<b>2,086,792</b>	-3.0%	<b>2,126,457</b>	1.9%
Isle Royale NP	15,793	<b>14,343</b>	-9.2%	<b>13,956</b>	-2.7%
James A. Garfield NHS	24,853	<b>24,853</b>	0.0%	<b>24,853</b>	0.0%
Jean Lafitte NHP & PRES	391,019	<b>412,108</b>	5.4%	<b>440,546</b>	6.9%
Jefferson NEM	2,436,110	<b>2,252,537</b>	-7.5%	<b>2,222,817</b>	-1.3%
Jewel Cave NM	103,462	<b>118,173</b>	14.2%	<b>121,814</b>	3.1%
Jimmy Carter NHS	64,849	<b>60,492</b>	-6.7%	<b>54,806</b>	-9.4%
John D. Rockefeller, Jr. MEM PKWY	1,222,931	<b>1,236,924</b>	1.1%	<b>1,271,299</b>	2.8%
John Day Fossil Beds NM	135,151	<b>135,766</b>	0.5%	<b>139,487</b>	2.7%
John F. Kennedy NHS	17,466	<b>20,672</b>	18.4%	<b>23,611</b>	14.2%
John Muir NHS	34,904	<b>36,048</b>	3.3%	<b>37,493</b>	4.0%

Table 9. 2010 and 2011 Forecast of Recreation Visits (continued)

Park Name	2010 Visits	2011 Forecast	% Change	2012 Forecast	% Change
Johnstown Flood NMEM	100,799	<b>107,374</b>	6.5%	<b>103,914</b>	-3.2%
Joshua Tree NP	1,434,976	<b>1,446,239</b>	0.8%	<b>1,482,499</b>	2.5%
Kalaupapa NHP	27,919	<b>27,919</b>	0.0%	<b>27,919</b>	0.0%
Kaloko-Honokohau NHP <sup>9</sup>	132,731	<b>153,481</b>	15.6%	<b>162,272</b>	5.7%
Katmai NP & PRES	55,172	<b>55,172</b>	0.0%	<b>55,172</b>	0.0%
Kenai Fjords NP	297,596	<b>272,581</b>	-8.4%	<b>275,150</b>	0.9%
Kennesaw Mountain NBP	1,512,191	<b>1,519,655</b>	0.5%	<b>1,563,146</b>	2.9%
Kings Canyon NP	598,205	<b>619,067</b>	3.5%	<b>631,071</b>	1.9%
Kings Mountain NMP	275,555	<b>280,288</b>	1.7%	<b>285,071</b>	1.7%
Klondike Gold Rush NHP Alaska <sup>3</sup>	797,716	<b>806,881</b>	1.1%	<b>776,355</b>	-3.8%
Klondike Gold Rush NHP Seattle <sup>3</sup>	65,870	<b>64,743</b>	-1.7%	<b>67,221</b>	3.8%
Knife River Indian Villages NHS	21,721	<b>25,082</b>	15.5%	<b>25,262</b>	0.7%
Kobuk Valley NP	3,164	<b>3,164</b>	0.0%	<b>3,164</b>	0.0%
Korean War Memorial NMEM	3,072,716	<b>3,104,822</b>	1.0%	<b>3,037,952</b>	-2.2%
Lake Chelan NRA	39,249	<b>36,177</b>	-7.8%	<b>36,986</b>	2.2%
Lake Clark NP	9,931	<b>11,478</b>	15.6%	<b>12,816</b>	11.7%
Lake Mead NRA	7,080,758	<b>7,146,008</b>	0.9%	<b>7,011,264</b>	-1.9%
Lake Meredith NRA	883,586	<b>908,792</b>	2.9%	<b>887,641</b>	-2.3%
Lake Roosevelt NRA	1,324,074	<b>1,360,317</b>	2.7%	<b>1,362,037</b>	0.1%
Lassen Volcanic NP	384,570	<b>370,946</b>	-3.5%	<b>367,170</b>	-1.0%
Lava Beds NM	130,765	<b>141,388</b>	8.1%	<b>149,344</b>	5.6%
LBJ Memorial Grove on the Potomac	230,694	<b>199,869</b>	-13.4%	<b>139,878</b>	-30.0%
Lewis & Clark National Historical Park	218,553	<b>222,812</b>	1.9%	<b>221,906</b>	-0.4%
Lincoln Boyhood NMEM	126,228	<b>159,121</b>	26.1%	<b>164,968</b>	3.7%
Lincoln Home NHS	354,125	<b>390,996</b>	10.4%	<b>394,570</b>	0.9%
Lincoln Memorial	6,042,315	<b>6,042,315</b>	0.0%	<b>6,042,315</b>	0.0%
Little Bighorn Battlefield NM	320,959	<b>316,138</b>	-1.5%	<b>321,833</b>	1.8%
Little River Canyon NPRES	192,576	<b>177,387</b>	-7.9%	<b>166,199</b>	-6.3%
Little Rock Central High School NHS	49,740	<b>49,740</b>	0.0%	<b>49,740</b>	0.0%
Longfellow House - Washington's HQ NHS <sup>1</sup>	45,684	<b>45,877</b>	0.4%	<b>45,374</b>	-1.1%
Lowell NHP	540,475	<b>525,378</b>	-2.8%	<b>511,651</b>	-2.6%
Lyndon B. Johnson NHP	112,680	<b>117,795</b>	4.5%	<b>125,813</b>	6.8%
Maggie L. Walker NHS	12,331	<b>12,341</b>	0.1%	<b>13,429</b>	8.8%
Mammoth Cave NP	497,225	<b>451,039</b>	-9.3%	<b>432,552</b>	-4.1%
Manassas NBP	612,490	<b>569,749</b>	-7.0%	<b>556,622</b>	-2.3%
Manzanar NHS	76,592	<b>78,148</b>	2.0%	<b>76,611</b>	-2.0%
Marsh-Billings-Rockefeller NHP	31,209	<b>35,744</b>	14.5%	<b>37,384</b>	4.6%
Martin Luther King, Jr. NHS	658,452	<b>601,774</b>	-8.6%	<b>574,889</b>	-4.5%

**Table 9. 2010 and 2011 Forecast of Recreation Visits (continued)**

<b>Park Name</b>	<b>2010 Visits</b>	<b>2011 Forecast</b>	<b>% Change</b>	<b>2012 Forecast</b>	<b>% Change</b>
Martin Van Buren NHS	21,055	<b>20,833</b>	-1.1%	<b>20,451</b>	-1.8%
Mary McLeod Bethune Council House NHS	19,520	<b>21,573</b>	10.5%	<b>22,554</b>	4.5%
Mesa Verde NP	559,712	<b>556,238</b>	-0.6%	<b>557,658</b>	0.3%
Minute Man NHP	1,073,748	<b>1,076,184</b>	0.2%	<b>1,073,003</b>	-0.3%
Minuteman Missile NHS	42,348	<b>49,232</b>	16.3%	<b>55,572</b>	12.9%
Missouri National Recreational River	167,301	<b>177,654</b>	6.2%	<b>181,577</b>	2.2%
Mojave NPRES	600,897	<b>595,640</b>	-0.9%	<b>602,988</b>	1.2%
Monocacy NB	33,313	<b>40,538</b>	21.7%	<b>44,728</b>	10.3%
Montezuma Castle NM	578,554	<b>585,461</b>	1.2%	<b>582,005</b>	-0.6%
Moores Creek NB	51,326	<b>61,202</b>	19.2%	<b>63,974</b>	4.5%
Morristown NHP	278,392	<b>286,420</b>	2.9%	<b>286,690</b>	0.1%
Mount Rainier NP	1,191,754	<b>1,211,667</b>	1.7%	<b>1,237,694</b>	2.1%
Mount Rushmore NMEM	2,331,237	<b>2,371,431</b>	1.7%	<b>2,480,132</b>	4.6%
Muir Woods NM	834,356	<b>847,273</b>	1.5%	<b>862,675</b>	1.8%
Natchez NHP	206,870	<b>191,473</b>	-7.4%	<b>179,497</b>	-6.3%
Natchez Trace PKWY	5,910,950	<b>5,982,189</b>	1.2%	<b>6,037,332</b>	0.9%
National Capital Parks Central <sup>7</sup>	1,363,389	<b>1,363,389</b>	0.0%	<b>1,363,389</b>	0.0%
National Capital Parks East <sup>3</sup>	1,181,960	<b>1,185,835</b>	0.3%	<b>1,156,275</b>	-2.5%
National Park of American Samoa	3,006	<b>3,006</b>	0.0%	<b>3,006</b>	0.0%
Natural Bridges NM	95,676	<b>95,573</b>	-0.1%	<b>96,821</b>	1.3%
Navajo NM	90,696	<b>90,753</b>	0.1%	<b>95,419</b>	5.1%
New Bedford Whaling NHP	277,681	<b>248,134</b>	-10.6%	<b>230,191</b>	-7.2%
New Orleans Jazz NHP	80,195	<b>99,260</b>	23.8%	<b>111,601</b>	12.4%
New River Gorge NR	1,151,213	<b>1,168,024</b>	1.5%	<b>1,169,959</b>	0.2%
Nez Perce NHP	193,000	<b>199,091</b>	3.2%	<b>201,598</b>	1.3%
Nicodemus NHS	3,448	<b>3,448</b>	0.0%	<b>3,448</b>	0.0%
Ninety Six NHS	63,747	<b>70,929</b>	11.3%	<b>78,631</b>	10.9%
Niobrara NSR	69,705	<b>71,694</b>	2.9%	<b>72,367</b>	0.9%
Noatak NPRES	3,257	<b>3,257</b>	0.0%	<b>3,257</b>	0.0%
North Cascades NP	24,659	<b>27,338</b>	10.9%	<b>29,180</b>	6.7%
Obed W&SR	180,203	<b>196,739</b>	9.2%	<b>198,787</b>	1.0%
Ocmulgee NM	109,413	<b>95,933</b>	-12.3%	<b>89,411</b>	-6.8%
Olympic NP	2,844,563	<b>3,131,623</b>	10.1%	<b>3,179,473</b>	1.5%
Oregon Caves NM	86,335	<b>88,814</b>	2.9%	<b>91,454</b>	3.0%
Organ Pipe Cactus NM	209,602	<b>241,371</b>	15.2%	<b>219,518</b>	-9.1%
Ozark NSR	1,416,529	<b>1,260,753</b>	-11.0%	<b>1,197,677</b>	-5.0%
Padre Island NS	612,716	<b>580,210</b>	-5.3%	<b>554,939</b>	-4.4%

Table 9. 2010 and 2011 Forecast of Recreation Visits (continued)

Park Name	2010 Visits	2011 Forecast	% Change	2012 Forecast	% Change
Palo Alto Battlefield NHP <sup>1</sup>	26,865	<b>26,865</b>	0.0%	<b>26,865</b>	0.0%
Pea Ridge NMP <sup>4</sup>	115,128	<b>115,128</b>	0.0%	<b>115,128</b>	0.0%
Pecos NHP	33,864	<b>33,819</b>	-0.1%	<b>33,792</b>	-0.1%
Pennsylvania Avenue NHS	262,030	<b>286,656</b>	9.4%	<b>303,724</b>	6.0%
Perry's Victory & Intl. Peace MEM <sup>6</sup>	92,944	<b>92,944</b>	0.0%	<b>92,944</b>	0.0%
Petersburg NB	175,553	<b>175,987</b>	0.2%	<b>181,330</b>	3.0%
Petrified Forest NP	664,725	<b>667,298</b>	0.4%	<b>690,709</b>	3.5%
Petroglyph NM	105,643	<b>107,166</b>	1.4%	<b>104,511</b>	-2.5%
Pictured Rocks NL	499,281	<b>491,416</b>	-1.6%	<b>508,082</b>	3.4%
Pinnacles NM	246,575	<b>236,582</b>	-4.1%	<b>255,142</b>	7.8%
Pipe Spring NM	59,952	<b>57,135</b>	-4.7%	<b>59,227</b>	3.7%
Pipestone NM	78,108	<b>79,294</b>	1.5%	<b>81,254</b>	2.5%
Piscataway Park	248,314	<b>248,314</b>	0.0%	<b>248,314</b>	0.0%
Point Reyes NS	2,067,271	<b>2,142,118</b>	3.6%	<b>2,138,991</b>	-0.1%
Port Chicago Naval Magazine NM <sup>2</sup>	984	<b>984</b>	0.0%	<b>984</b>	0.0%
President's Park <sup>3</sup>	616,635	<b>616,635</b>	0.0%	<b>616,635</b>	0.0%
Prince William Forest Park	386,521	<b>449,161</b>	16.2%	<b>491,854</b>	9.5%
Pu'uhonua o Honaunau NHP	419,590	<b>374,401</b>	-10.8%	<b>352,078</b>	-6.0%
Pu'ukohola Heiau NHS	129,886	<b>122,246</b>	-5.9%	<b>128,031</b>	4.7%
Rainbow Bridge NM	104,501	<b>116,227</b>	11.2%	<b>122,784</b>	5.6%
Redwood NP	418,820	<b>444,620</b>	6.2%	<b>457,553</b>	2.9%
Richmond NBP	130,415	<b>126,095</b>	-3.3%	<b>124,154</b>	-1.5%
Rio Grande W&SR	1,103	<b>1,103</b>	0.0%	<b>1,103</b>	0.0%
Rock Creek Park	1,883,457	<b>1,881,427</b>	-0.1%	<b>1,823,259</b>	-3.1%
Rocky Mountain NP	2,955,821	<b>2,940,289</b>	-0.5%	<b>2,975,412</b>	1.2%
Roger Williams NMEM	51,559	<b>49,673</b>	-3.7%	<b>49,556</b>	-0.2%
Ross Lake NRA <sup>4</sup>	682,736	<b>682,736</b>	0.0%	<b>682,736</b>	0.0%
Russell Cave NM	23,374	<b>23,374</b>	0.0%	<b>23,374</b>	0.0%
Sagamore Hill NHS	55,149	<b>59,916</b>	8.6%	<b>63,212</b>	5.5%
Saguaro NP	717,614	<b>732,695</b>	2.1%	<b>752,897</b>	2.8%
Saint Croix NSR <sup>4</sup>	188,400	<b>188,400</b>	0.0%	<b>188,400</b>	0.0%
Saint Paul's Church NHS	16,362	<b>15,950</b>	-2.5%	<b>16,288</b>	2.1%
Saint-Gaudens NHS	30,941	<b>34,743</b>	12.3%	<b>36,307</b>	4.5%
Salem Maritime NHS	806,506	<b>789,006</b>	-2.2%	<b>785,875</b>	-0.4%
Salinas Pueblo Missions NM	32,941	<b>35,022</b>	6.3%	<b>35,490</b>	1.3%
Salt River Bay NHP & Ecological Pres	204	<b>204</b>	0.0%	<b>204</b>	0.0%
San Antonio Missions NHP	1,304,690	<b>1,497,870</b>	14.8%	<b>1,559,970</b>	4.1%
San Francisco Maritime NHP	4,130,970	<b>4,200,207</b>	1.7%	<b>4,240,519</b>	1.0%

Table 9. 2010 and 2011 Forecast of Recreation Visits (continued)

Park Name	2010 Visits	2011 Forecast	% Change	2012 Forecast	% Change
San Juan Island NHP	263,370	<b>268,265</b>	1.9%	<b>269,313</b>	0.4%
San Juan NHS	1,105,252	<b>1,076,590</b>	-2.6%	<b>1,068,555</b>	-0.7%
Sand Creek Massacre NHS <sup>2</sup>	4,063	<b>4,063</b>	0.0%	<b>4,063</b>	0.0%
Santa Monica Mountains NRA	568,371	<b>517,838</b>	-8.9%	<b>517,026</b>	-0.2%
Saratoga NHP	63,719	<b>62,922</b>	-1.3%	<b>54,015</b>	-14.2%
Saugus Iron Works NHS	10,775	<b>10,775</b>	0.0%	<b>10,775</b>	0.0%
Scotts Bluff NM	133,795	<b>139,572</b>	4.3%	<b>147,610</b>	5.8%
Sequoia NP	1,002,979	<b>991,214</b>	-1.2%	<b>999,472</b>	0.8%
Shenandoah NP	1,253,386	<b>1,237,192</b>	-1.3%	<b>1,274,015</b>	3.0%
Shiloh NMP	317,046	<b>356,035</b>	12.3%	<b>355,852</b>	-0.1%
Sitka NHP	189,176	<b>160,018</b>	-15.4%	<b>125,781</b>	-21.4%
Sleeping Bear Dunes NL	1,280,932	<b>1,210,649</b>	-5.5%	<b>1,227,382</b>	1.4%
Springfield Armory NHS	16,876	<b>17,661</b>	4.7%	<b>18,036</b>	2.1%
Statue of Liberty NM	3,833,288	<b>4,048,957</b>	5.6%	<b>4,207,816</b>	3.9%
Steamtown NHS <sup>4</sup>	104,855	<b>99,137</b>	-5.5%	<b>107,314</b>	8.2%
Stones River NB	187,559	<b>184,794</b>	-1.5%	<b>181,492</b>	-1.8%
Sunset Crater Volcano NM	158,819	<b>150,886</b>	-5.0%	<b>133,922</b>	-11.2%
Tallgrass Prairie NPRES	22,047	<b>20,305</b>	-7.9%	<b>19,334</b>	-4.8%
Thaddeus Kosciuszko NMEM	2,888	<b>2,713</b>	-6.1%	<b>2,365</b>	-12.8%
Theodore Roosevelt Birthplace NHS	15,029	<b>17,341</b>	15.4%	<b>18,334</b>	5.7%
Theodore Roosevelt Inaugural NHS <sup>6</sup>	17,491	<b>17,491</b>	0.0%	<b>17,491</b>	0.0%
Theodore Roosevelt Island	116,035	<b>133,120</b>	14.7%	<b>138,828</b>	4.3%
Theodore Roosevelt NP	623,748	<b>676,021</b>	8.4%	<b>726,733</b>	7.5%
Thomas Edison NHP <sup>1</sup>	63,009	<b>63,009</b>	0.0%	<b>63,009</b>	0.0%
Thomas Jefferson MEM	2,305,856	<b>2,365,844</b>	2.6%	<b>2,384,226</b>	0.8%
Thomas Stone NHS	6,004	<b>6,585</b>	9.7%	<b>6,920</b>	5.1%
Timpanogos Cave NM	120,241	<b>134,405</b>	11.8%	<b>138,669</b>	3.2%
Timucuan EHP	993,948	<b>1,095,743</b>	10.2%	<b>1,111,668</b>	1.5%
Tonto NM	60,497	<b>60,265</b>	-0.4%	<b>60,053</b>	-0.4%
Tumacacori NHP	39,866	<b>38,673</b>	-3.0%	<b>37,158</b>	-3.9%
Tuskegee Airmen NHS	60,827	<b>60,827</b>	0.0%	<b>60,827</b>	0.0%
Tuskegee Institute NHS	23,230	<b>8,013</b>	-65.5%	<b>0</b>	-100.0%
Tuzigoot NM	103,274	<b>99,442</b>	-3.7%	<b>96,899</b>	-2.6%
Ulysses S. Grant NHS	39,967	<b>39,967</b>	0.0%	<b>39,967</b>	0.0%
Upper Delaware S&RR	306,468	<b>326,236</b>	6.5%	<b>348,464</b>	6.8%
Valley Forge NHP	1,617,511	<b>1,607,709</b>	-0.6%	<b>1,678,182</b>	4.4%
Vanderbilt Mansion NHS	390,525	<b>378,145</b>	-3.2%	<b>376,103</b>	-0.5%

Table 9. 2010 and 2011 Forecast of Recreation Visits (continued)

Park Name	2010 Visits	2011 Forecast	% Change	2012 Forecast	% Change
Vicksburg NMP	581,459	<b>527,668</b>	-9.3%	<b>497,118</b>	-5.8%
Vietnam Veterans MEM	4,555,371	<b>4,896,622</b>	7.5%	<b>5,162,146</b>	5.4%
Virgin Islands NP	493,477	<b>368,458</b>	-25.3%	<b>316,142</b>	-14.2%
Voyageurs NP <sup>4</sup>	253,891	<b>243,829</b>	-4.0%	<b>248,410</b>	1.9%
Walnut Canyon NM	126,552	<b>124,811</b>	-1.4%	<b>126,169</b>	1.1%
War In the Pacific NHP	219,349	<b>219,349</b>	0.0%	<b>219,349</b>	0.0%
Washington Monument	628,665	<b>681,390</b>	8.4%	<b>698,294</b>	2.5%
Washita Battlefield NHS	12,552	<b>11,065</b>	-11.8%	<b>10,354</b>	-6.4%
Weir Farm NHS	19,313	<b>22,876</b>	18.4%	<b>25,065</b>	9.6%
Whiskeytown NRA	788,065	<b>814,421</b>	3.3%	<b>829,218</b>	1.8%
White House	922,335	<b>908,212</b>	-1.5%	<b>1,008,855</b>	11.1%
White Sands NM	470,921	<b>479,948</b>	1.9%	<b>489,359</b>	2.0%
Whitman Mission NHS	58,521	<b>57,717</b>	-1.4%	<b>59,178</b>	2.5%
William Howard Taft NHS	21,163	<b>22,101</b>	4.4%	<b>23,533</b>	6.5%
Wilson's Creek NB	185,200	<b>181,550</b>	-2.0%	<b>193,690</b>	6.7%
Wind Cave NP	577,141	<b>573,598</b>	-0.6%	<b>569,287</b>	-0.8%
Wolf Trap NP for the Performing Arts	520,397	<b>500,613</b>	-3.8%	<b>502,956</b>	0.5%
Women's Rights NHP	22,662	<b>24,734</b>	9.1%	<b>26,234</b>	6.1%
World War II Memorial	3,964,351	<b>4,107,362</b>	3.6%	<b>4,131,038</b>	0.6%
World War II Valor in the Pacific NM	1,372,724	<b>1,245,353</b>	-9.3%	<b>1,183,299</b>	-5.0%
Wrangell-St. Elias NP & PRES	73,170	<b>75,415</b>	3.1%	<b>79,870</b>	5.9%
Wright Brothers NMEM	476,200	<b>488,759</b>	2.6%	<b>488,966</b>	0.0%
Wupatki NM	221,083	<b>222,800</b>	0.8%	<b>219,095</b>	-1.7%
Yellowstone NP	3,640,185	<b>3,709,805</b>	1.9%	<b>3,878,168</b>	4.5%
Yosemite NP	3,901,408	<b>4,028,765</b>	3.3%	<b>4,183,922</b>	3.9%
Yukon-Charley Rivers NPRES	6,211	<b>6,211</b>	0.0%	<b>6,211</b>	0.0%
Zion NP	2,665,972	<b>2,745,841</b>	3.0%	<b>2,773,378</b>	1.0%
<b>NPS Total</b>	<b>281,303,769</b>	<b>286,195,829</b>	<b>1.7%</b>	<b>288,931,626</b>	<b>1.0%</b>

Notes: Forecasts are trend line extensions based on actual visitation data from the previous 5 years.

**Table 10. 2010 Listing of Acreage**

Area Name	State	Region	Federal Area				Non-Federal Land			Gross Area Acres
			Fee Acres	Less Than Fee Acres	Other Fee Acres	Sub-Total Acres	Other Public Acres	Private Acres	Sub-total Acres	
A LINCOLN BIRTHPL NHP	KY	SE	344.50	0.00	0.00	344.50	0.00	0.00	0.00	344.50
ACADIA NP	ME	NE	35,700.47	10,649.58	21.80	46,371.85	50.22	1,033.18	1,083.40	47,455.25
ADAMS NHP	MA	NE	9.17	0.00	0.00	9.17	4.00	10.65	14.65	23.82
AFRICAN BURIAL GROUND NM <sup>2</sup>	NY	NE	0.35	0.00	0.00	0.35	0.00	0.00	0.00	0.35
AGATE FOSSIL BEDS NM	NE	MW	2,270.33	469.84	0.00	2,740.17	24.43	293.27	317.70	3,057.87
ALAGNAK WILD RVR	AK	A	28,433.55	159.98	0.00	28,593.53	90.00	1,981.94	2,071.94	30,665.47
ALIBATES FLINT QUARRIES N	TX	IM	1,079.23	0.00	0.00	1,079.23	0.00	291.74	291.74	1,370.97
ALLEGHENY PRTGE RR NHS	PA	NE	1,255.02	0.00	0.00	1,255.02	16.25	15.48	31.73	1,286.75
AMISTAD NRA	TX	IM	57,292.44	0.00	0.00	57,292.44	0.00	1,207.56	1,207.56	58,500.00
ANDERSONVILLE NHS	GA	SE	499.88	1.00	0.00	500.88	7.89	5.84	13.73	514.61
ANDREW JOHNSON NHS	TN	SE	16.68	0.00	0.00	16.68	0.00	0.00	0.00	16.68
ANIACHAK N PRESERVE	AK	A	458,124.00	0.00	0.00	458,124.00	5,147.00	846.93	5,993.93	464,117.93
ANIACHAK NM	AK	A	137,176.00	0.00	0.00	137,176.00	0.00	0.00	0.00	137,176.00
ANTIETAM NB	MD	NC	1,991.36	751.40	0.00	2,742.76	20.98	466.63	487.61	3,230.37
APOSTLE ISLANDS NL	WI	MW	42,160.65	0.00	0.00	42,160.65	27,206.70	4.54	27,211.24	69,371.89
APPALACHIAN NS TRAIL	ME TO GA 6/	NT	104,642.90	13,996.92	58,453.89	177,093.71	49,309.77	10,311.05	59,620.82	236,714.53
APPOMATTOX CRT HS NHP	VA	NE	1,695.29	-0.48	0.00	1,694.81	2.12	77.19	79.31	1,774.12
ARCHES NP	UT	IM	76,545.95	0.00	0.00	76,545.95	133.03	0.00	133.03	76,678.98
ARKANSAS POST NMEM	AR	MW	649.91	0.00	14.00	663.91	0.00	93.60	93.60	757.51
ARL HOUSE, R E LEE MEM	VA	NC	28.08	0.00	0.00	28.08	0.00	0.00	0.00	28.08
ASSATEAGUE ISLAND NS	MD-VA 2/	NE	8,983.42	101.82	9,842.69	18,927.93	22,389.33	2.78	22,392.11	41,320.04
AZTEC RUINS NM	NM	IM	266.78	0.00	0.00	266.78	6.78	44.84	51.62	318.40
BADLANDS NP	SD	MW	110,498.24	122,324.00	0.00	232,822.24	39.24	9,894.46	9,933.70	242,755.94
BANDELIER NM	NM	IM	32,831.44	0.00	0.00	32,831.44	0.00	845.23	845.23	33,676.67
BENT'S OLD FORT NHS	CO	IM	735.60	0.00	0.00	735.60	7.40	55.80	63.20	798.80
BERING LAND BRIDGE N PRES	AK	A	2,632,762.00	0.00	0.00	2,632,762.00	0.00	64,629.25	64,629.25	2,697,391.25
BIG BEND NP	TX	IM	775,273.38	0.00	0.00	775,273.38	2,606.87	23,282.96	25,889.83	801,163.21
BIG CYPRESS ADDITION	FL 7/	SE	112,209.57	0.00	0.00	112,209.57	32,819.52	1,083.00	33,902.52	146,112.09
BIG CYPRESS N PRESERVE	FL 7/	SE	535,714.67	0.00	0.00	535,714.67	37,896.68	841.74	38,738.42	574,453.09
BIG HOLE NB	MT	PW	655.61	0.00	0.00	655.61	0.00	355.00	355.00	1,010.61
BIG SOUTH FORK NR & RA	KY-TN	SE	116,309.21	0.00	21.13	116,330.34	3,220.23	5,759.77	8,980.00	125,310.34
BIG THICKET N PRESERVE	TX	IM	104,607.06	13.34	0.00	104,620.40	63.97	1,620.90	1,684.87	106,305.27
BIGHORN CANYON NRA	MT-WY	IM	47,986.04	889.89	19,614.94	68,490.87	1,392.29	50,413.06	51,805.35	120,296.22
BISCAYNE NP	FL	SE	170,976.68	0.00	26.13	171,002.81	1,587.05	381.25	1,968.30	172,971.11
BLACK CANYON OF GUNNISON	CO	IM	26,775.48	3,494.55	480.00	30,750.03	0.00	0.00	0.00	30,750.03
BLUE RIDGE PKWY	NC-VA	SE	82,081.82	2,775.57	125.00	84,982.39	259.58	9,922.38	10,181.96	95,164.35
BLUESTONE NSR	WV	NE	3,032.00	0.00	0.00	3,032.00	1,236.00	41.51	1,277.51	4,309.51
BOOKER T WASHINGTON NM	VA	NE	239.01	0.00	0.00	239.01	0.00	0.00	0.00	239.01



Table 10. 2010 Listing of Acreage (continued)

Area Name	State	Region	Federal Area				Non-Federal Land			Gross Area Acres
			Fee Acres	Less Than Fee Acres	Other Fee Acres	Sub-Total Acres	Other Public Acres	Private Acres	Sub-total Acres	
BOSTON AFRI-AMER NHS	MA	NE	0.00	0.00	0.00	0.00	0.06	0.53	0.59	0.59
BOSTON HARBOR ISLAND NRA	MA	NE	0.00	240.51	5.00	245.51	988.74	248.00	1,236.74	1,482.25
BOSTON NHP	MA	NE	37.46	0.00	0.00	37.46	5.09	0.77	5.86	43.32
BRICES CROSS RDS NBS	MS	SE	1.00	0.00	0.00	1.00	0.00	0.00	0.00	1.00
BROWN V. BD OF ED. NHS	KS	MW	1.85	0.00	0.00	1.85	0.00	0.00	0.00	1.85
BRYCE CANYON NP	UT	IM	35,832.58	0.00	0.00	35,832.58	0.00	2.50	2.50	35,835.08
BUCK ISLAND REEF NM	VI	SE	880.00	0.00	18,135.47	19,015.47	0.00	0.00	0.00	19,015.47
BUFFALO N RVR	AR	MW	88,418.63	3,394.46	0.00	91,813.09	2,367.91	112.31	2,480.22	94,293.31
C & O CANAL NHP	MD-DC-WV	NC	13,156.94	1,308.25	0.00	14,465.19	3,173.62	1,973.56	5,147.18	19,612.37
CABRILLO NM	CA	PW	159.94	0.00	0.00	159.94	0.00	0.00	0.00	159.94
CANAVERAL NS	FL	SE	17,735.69	0.00	39,912.00	57,647.69	0.00	14.00	14.00	57,661.69
CANE RIVER CREOLE NHP	LA	SE	62.39	0.00	0.00	62.39	4.64	138.47	143.11	205.50
CANYON DE CHELLY NM	AZ	IM	0.00	0.00	0.00	0.00	0.00	83,840.00	83,840.00	83,840.00
CANYONLANDS NP	UT	IM	337,269.40	301.03	0.00	337,570.43	27.40	0.00	27.40	337,597.83
CAPE COD NS	MA	NE	27,102.93	403.75	31.86	27,538.54	14,556.22	1,512.43	16,068.65	43,607.19
CAPE HATTERAS NS	NC	SE	24,470.10	0.00	5,880.00	30,350.10	0.00	0.55	0.55	30,350.65
CAPE KRUSENSTERN NM	AK	A	616,319.24	10,133.54	0.00	626,452.78	438.00	22,191.42	22,629.42	649,082.20
CAPE LOOKOUT NS	NC	SE	13,915.70	11,243.40	14.52	25,173.62	3,048.16	21.58	3,069.74	28,243.36
CAPITOL REEF NP	UT	IM	241,234.29	0.00	0.00	241,234.29	669.97	0.00	669.97	241,904.26
CAPULIN VOLCANO NM	NM	IM	792.84	0.00	0.00	792.84	0.00	0.00	0.00	792.84
CARL SANDBURG HOME NHS	NC	SE	263.52	0.00	0.00	263.52	0.00	0.13	0.13	263.65
CARLSBAD CAVERNS NP	NM	IM	46,427.26	0.00	0.00	46,427.26	0.00	339.19	339.19	46,766.45
CARTER G. WOODSON NHS	DC	NC	0.15	0.00	0.00	0.15	0.00	0.00	0.00	0.15
CASA GRANDE RUINS NM	AZ	IM	472.50	0.00	0.00	472.50	0.00	0.00	0.00	472.50
CASTILLO DE SAN MARCOS NM	FL	SE	18.92	0.00	0.00	18.92	0.06	0.01	0.07	18.99
CASTLE CLINTON NM	NY	NE	1.00	0.00	0.00	1.00	0.00	0.00	0.00	1.00
CATOCTIN MT PARK	MD	NC	5,872.54	0.00	0.00	5,872.54	0.00	1.13	1.13	5,873.67
CEDAR BREAKS NM	UT	IM	6,154.60	0.00	0.00	6,154.60	0.00	0.00	0.00	6,154.60
CEDAR CREEK/BELLE GROVE NHP	VA	NE	68.87	0.00	0.00	68.87	21.09	3,621.72	3,642.81	3,711.68
CHACO CULTURE NHP	NM	IM	32,840.14	0.00	0.00	32,840.14	0.00	1,120.05	1,120.05	33,960.19
CHAMIZAL NMEM	TX	IM	54.90	0.00	0.00	54.90	0.00	0.00	0.00	54.90
CHANNEL ISLANDS NP	CA	PW	69,425.66	0.00	9,592.96	79,018.62	124,554.15	45,988.23	170,542.38	249,561.00
CHARLES PINCKNEY NHS	SC	SE	28.45	0.00	0.00	28.45	0.00	0.00	0.00	28.45
CHATTAHOOCHEE RVR NRA	GA	SE	4,897.30	112.43	0.00	5,009.73	2,797.58	2,078.20	4,875.78	9,885.51
CHICK & CHATT NMP	GA-TN	SE	8,960.38	12.89	0.00	8,973.27	0.00	63.04	63.04	9,036.31
CHICKASAW NRA	OK	IM	9,695.79	9.20	189.14	9,894.13	4.50	0.00	4.50	9,898.63
CHIRICAHUA NM	AZ	IM	11,132.38	0.00	850.00	11,982.38	0.00	2.35	2.35	11,984.73
CHRISTIANSTED NHS	VI	SE	26.24	0.00	0.00	26.24	0.91	0.00	0.91	27.15
CITY OF ROCKS NRESERVE	ID	PW	9,680.28	0.00	0.00	9,680.28	640.00	4,086.91	4,726.91	14,407.19
CLARA BARTON NHS	MD	NC	8.59	0.00	0.00	8.59	0.00	0.00	0.00	8.59
COLONIAL NHP	VA	NE	8,048.82	556.47	0.00	8,605.29	68.83	2.79	71.62	8,676.91

Table 10. 2010 Listing of Acreage (continued)

Area Name	State	Region	Federal Area				Non-Federal Land			Gross Area Acres
			Fee Acres	Less Than Fee Acres	Other Fee Acres	Sub-Total Acres	Other Public Acres	Private Acres	Sub-total Acres	
COLORADO NM	CO	IM	20,533.93	0.00	0.00	20,533.93	0.00	0.00	0.00	20,533.93
CONGAREE NP	SC	SE	25,586.76	0.00	0.00	25,586.76	0.00	525.55	525.55	26,112.31
CONSTITUTION GARDENS	DC	NC	52.00	0.00	0.00	52.00	0.00	0.00	0.00	52.00
CORONADO NMEM	AZ	IM	4,609.88	0.00	138.34	4,748.22	0.00	2.00	2.00	4,750.22
COWPENS NB	SC	SE	790.90	0.00	0.00	790.90	46.63	4.03	50.66	841.56
CRATER LAKE NP	OR	PW	183,223.77	0.00	0.00	183,223.77	0.00	0.28	0.28	183,224.05
CRATERS OF THE MOON NM	ID	PW	53,398.31	0.00	172.74	53,571.05	0.00	0.00	0.00	53,571.05
CRATERS OF THE MOON NPRES	ID	PW	410,732.92	0.00	0.00	410,732.92	0.00	0.00	0.00	410,732.92
CUMBERLAND GAP NHP	KY-TN-VA	SE	23,441.79	185.61	0.00	23,627.40	10.06	6.21	16.27	23,643.67
CUMBERLAND ISLAND NS	GA	SE	18,866.37	1.63	656.92	19,524.92	13,820.15	3,001.76	16,821.91	36,346.83
CURECANTI NRA	CO 1/	IM	0.00	1.38	41,971.04	41,972.42	0.00	0.00	0.00	41,972.42
CUYAHOGA VALLEY NP	OH	MW	18,440.16	1,321.13	0.00	19,761.29	8,201.58	4,892.64	13,094.22	32,855.51
DAYTON AVIATION HR NHP	OH	MW	0.69	0.00	84.41	85.10	0.47	0.89	1.36	86.46
DE SOTO NMEM	FL	SE	24.78	0.00	0.00	24.78	0.00	5.22	5.22	30.00
DEATH VALLEY NP	CA-NV	PW	3,323,890.39	0.00	80.00	3,323,970.39	38,863.53	10,208.16	49,071.69	3,373,042.08
DEL WATER GAP NRA	NJ-PA	NE	56,242.90	52.76	0.00	56,295.66	7,525.31	2,920.19	10,445.50	66,741.16
DELAWARE NSR	NJ-PA	NE	0.00	0.00	0.00	0.00	1,973.33	0.00	1,973.33	1,973.33
DENALI N PRESERVE	AK	A	1,303,972.00	110.00	0.00	1,304,082.00	640.00	29,395.87	30,035.87	1,334,117.87
DENALI NP	AK	A	4,732,648.56	2.00	0.00	4,732,650.56	5,663.00	2,597.81	8,260.81	4,740,911.37
DEVILS POSTPILE NM	CA	PW	798.46	0.00	0.00	798.46	0.00	0.00	0.00	798.46
DEVILS TOWER NM	WY	IM	1,346.91	0.00	0.00	1,346.91	0.00	0.00	0.00	1,346.91
DINOSAUR NM	CO-UT	IM	203,031.38	2,654.16	0.00	205,685.54	50.96	4,541.05	4,592.01	210,277.55
DRY TORTUGAS NP	FL	SE	61,481.22	0.00	0.00	61,481.22	3,220.00	0.00	3,220.00	64,701.22
EBEY'S LANDING NH RES	WA	PW	683.57	2,070.18	2.50	2,756.25	68.00	16,508.76	16,576.76	19,333.01
EDGAR ALLAN POE NHS	PA	NE	0.52	0.00	0.00	0.52	0.00	0.00	0.00	0.52
EFFIGY MOUNDS NM	IA	MW	2,526.39	0.00	0.00	2,526.39	0.00	0.00	0.00	2,526.39
EISENHOWER NHS	PA	NE	687.37	3.09	0.00	690.46	0.00	0.00	0.00	690.46
EL MALPAIS NM	NM	IM	109,931.62	0.00	0.00	109,931.62	402.37	3,942.96	4,345.33	114,276.95
EL MORRO NM	NM	IM	1,039.92	0.00	0.00	1,039.92	0.00	238.80	238.80	1,278.72
ELEANOR ROOSEVELT NHS	NY	NE	180.50	0.00	0.00	180.50	0.00	0.00	0.00	180.50
EUGENE O'NEILL NHS	CA	PW	13.19	0.00	0.00	13.19	0.00	0.00	0.00	13.19
EVERGLADES EXPANSION	FL 8/	SE	107,838.07	0.00	1,347.15	109,185.22	0.00	481.78	481.78	109,667.00
EVERGLADES NP	FL 8/	SE	1,399,199.48	0.00	0.00	1,399,199.48	0.00	285.82	285.82	1,399,485.30
FDR MEMORIAL	DC	NC	7.50	0.00	0.00	7.50	0.00	0.00	0.00	7.50
FEDERAL HALL NMEM	NY	NE	0.45	0.00	0.00	0.45	0.00	0.00	0.00	0.45
FIRE ISLAND NS	NY	NE	3,090.44	3,151.51	0.00	6,241.95	12,422.73	915.61	13,338.34	19,580.29
FIRST LADIES NHS	OH	MW	0.33	0.00	0.00	0.33	0.00	0.00	0.00	0.33
FLIGHT 93 NATIONAL MEMORIAL	PA	NE	1,454.91	0.00	0.00	1,454.91	0.00	866.92	866.92	2,321.83
FLORISSANT FOSSIL BEDS NM	CO	IM	5,992.32	0.00	0.00	5,992.32	5.77	0.00	5.77	5,998.09
FORD'S THEATRE NHS	DC	NC	0.30	0.00	0.00	0.30	0.00	0.00	0.00	0.30
FOSSIL BUTTE NM	WY	IM	8,198.00	0.00	0.00	8,198.00	0.00	0.00	0.00	8,198.00

Table 10. 2010 Listing of Acreage (continued)

Area Name	State	Region	Federal Area				Non-Federal Land			Gross Area Acres
			Fee Acres	Less Than Fee Acres	Other Fee Acres	Sub-Total Acres	Other Public Acres	Private Acres	Sub-total Acres	
FRED-SPOTS MEM NMP	VA	NE	7,253.85	85.69	0.00	7,339.54	13.20	1,029.45	1,042.65	8,382.19
FREDERICK DOUGLASS NHS	DC	NC	8.57	0.00	0.00	8.57	0.00	0.00	0.00	8.57
FREDERICK LAW OLMSTED NHS	MA	NE	7.06	0.15	0.00	7.21	0.00	0.00	0.00	7.21
FRIENDSHIP HILL NHS	PA	NE	661.44	0.00	0.00	661.44	0.00	13.12	13.12	674.56
FT BOWIE NHS	AZ	IM	999.45	0.00	0.00	999.45	0.00	0.00	0.00	999.45
FT CAROLINE NMEM	FL	SE	133.15	0.00	0.00	133.15	0.00	5.24	5.24	138.39
FT DAVIS NHS	TX	IM	473.87	0.00	0.00	473.87	0.00	0.00	0.00	473.87
FT DONELSON NB	TN-KY	SE	716.33	0.00	226.49	942.82	16.75	47.16	63.91	1,006.73
FT FREDERICA NM	GA	SE	281.02	2.18	0.00	283.20	0.00	1.29	1.29	284.49
FT LARAMIE NHS	WY	IM	831.52	0.00	0.00	831.52	0.00	1.33	1.33	832.85
FT LARNED NHS	KS	MW	410.46	269.20	0.00	679.66	38.73	0.00	38.73	718.39
FT MATANZAS NM	FL	SE	298.51	0.00	0.00	298.51	0.00	1.60	1.60	300.11
FT MCHENRY NM & HSHRIN	MD	NE	43.26	0.00	0.00	43.26	0.00	0.00	0.00	43.26
FT NECESSITY NB	PA	NE	894.47	0.00	0.00	894.47	8.33	0.00	8.33	902.80
FT POINT NHS	CA	PW	29.00	0.00	0.00	29.00	0.00	0.00	0.00	29.00
FT PULASKI NM	GA	SE	5,365.13	0.00	0.00	5,365.13	257.97	0.00	257.97	5,623.10
FT RALEIGH NHS	NC	SE	355.45	0.00	0.00	355.45	18.09	139.39	157.48	512.93
FT SCOTT NHS	KS	MW	16.69	0.00	0.00	16.69	0.00	0.00	0.00	16.69
FT SMITH NHS	AR-OK	MW	31.75	0.41	5.80	37.96	0.54	36.50	37.04	75.00
FT STANWIX NM	NY	NE	15.52	0.00	0.00	15.52	0.00	0.00	0.00	15.52
FT SUMTER NM	SC	SE	164.60	61.06	4.97	230.63	4.11	0.00	4.11	234.74
FT UNION NM	NM	IM	720.60	0.00	0.00	720.60	0.00	0.00	0.00	720.60
FT UNION TRADING POST NHS	ND-MT	MW	304.78	123.43	0.00	428.21	1.40	12.42	13.82	442.03
FT VANCOUVER NHS	WA	PW	164.70	0.63	25.95	191.28	2.94	0.00	2.94	194.22
FT WASHINGTON PARK	MD	NC	341.00	0.00	0.00	341.00	0.00	0.00	0.00	341.00
G W BIRTHPLACE NM	VA	NE	550.23	0.00	0.00	550.23	0.00	111.50	111.50	661.73
G W MEMORIAL PKWY	MD-VA	NC	6,270.93	444.89	88.17	6,803.99	8.50	109.93	118.43	6,922.42
GATES OF ARCTIC N PRES	AK	A	948,203.00	0.00	0.00	948,203.00	0.00	405.07	405.07	948,608.07
GATES OF THE ARCTIC NP	AK	A	7,272,662.35	86,108.00	0.00	7,358,770.35	1,292.00	163,835.10	165,127.10	7,523,897.45
GATEWAY NRA	NJ-NY	NE	20,163.53	1.63	279.24	20,444.40	5,560.04	602.19	6,162.23	26,606.63
GAULEY RIVER NRA	WV	NE	4,421.72	17.48	43.36	4,482.56	989.83	6,087.26	7,077.09	11,559.65
GENERAL GRANT NMEM	NY	NE	0.76	0.00	0.00	0.76	0.00	0.00	0.00	0.76
GEORGE R CLARK NHP	IN	MW	26.17	0.00	0.00	26.17	0.00	0.00	0.00	26.17
GEORGE WASH. CARVER NM	MO	MW	210.00	0.00	0.00	210.00	0.00	0.00	0.00	210.00
GETTYSBURG NMP	PA	NE	4,284.52	591.11	0.01	4,875.64	43.20	1,070.25	1,113.45	5,989.09
GILA CLIFF DWELNGS NM	NM	IM	533.13	0.00	0.00	533.13	0.00	0.00	0.00	533.13
GLACIER BAY N PRESERVE	AK	A	58,406.00	0.00	0.00	58,406.00	0.00	0.00	0.00	58,406.00
GLACIER BAY NP	AK	A	3,221,985.20	0.00	0.00	3,221,985.20	0.00	1,398.46	1,398.46	3,223,383.66
GLACIER NP	MT	IM	1,012,834.31	70.28	0.00	1,012,904.59	2.51	415.26	417.77	1,013,322.36
GLEN CANYON NRA	AZ-UT	IM	1,238,621.99	0.00	1,141.85	1,239,763.84	14,352.78	0.00	14,352.78	1,254,116.62
GOLDEN GATE NRA	CA	PW	34,158.95	22,323.34	536.72	57,019.01	19,578.69	3,438.48	23,017.17	80,036.18

Table 10. 2010 Listing of Acreage (continued)

Area Name	State	Region	Federal Area				Non-Federal Land			Gross Area Acres
			Fee Acres	Less Than Fee Acres	Other Fee Acres	Sub-Total Acres	Other Public Acres	Private Acres	Sub-total Acres	
GOLDEN SPIKE NHS	UT	IM	2,203.20	0.00	0.00	2,203.20	0.00	532.08	532.08	2,735.28
GOVERNORS ISLAND NM	NY	NE	22.27	0.01	0.00	22.28	0.00	0.50	0.50	22.78
GRAND CANYON NP	AZ	IM	1,180,862.78	0.00	0.00	1,180,862.78	11,860.00	24,680.54	36,540.54	1,217,403.32
GRAND PORTAGE NM	MN	MW	709.97	0.00	0.00	709.97	0.00	0.00	0.00	709.97
GRAND TETON NP	WY	IM	272,751.26	8.85	34,984.62	307,744.73	1,379.66	919.97	2,299.63	310,044.36
GRANT-KOHR'S RANCH NHS	MT	IM	1,325.83	165.63	0.00	1,491.46	69.47	57.45	126.92	1,618.38
GREAT BASIN NP	NV	PW	77,180.00	0.00	0.00	77,180.00	0.00	0.00	0.00	77,180.00
GREAT EGG HARBOR N. RIVER	NJ	NE	0.00	0.00	0.00	0.00	43,311.42	0.00	43,311.42	43,311.42
GREAT SAND DUNES N PRES	CO	IM	41,686.00	0.00	0.00	41,686.00	0.00	0.00	0.00	41,686.00
GREAT SAND DUNES NP	CO	IM	44,246.37	0.00	0.00	44,246.37	0.00	0.00	0.00	44,246.37
GREAT SMOKY MTS NP	TN-NC	SE	521,895.56	92.42	0.00	521,987.98	0.00	431.17	431.17	522,419.15
GREENBELT PARK	MD	NC	1,105.79	0.00	0.00	1,105.79	58.30	11.33	69.63	1,175.42
GUADALUPE MTS NP	TX	IM	86,189.97	0.00	0.00	86,189.97	0.00	177.13	177.13	86,367.10
GUILFORD COURTHS NMP	NC	SE	242.89	0.00	0.00	242.89	0.00	0.00	0.00	242.89
GULF ISLANDS NS	FL-MS	SE	95,059.30	2.09	4,553.25	99,614.64	37,655.56	718.69	38,374.25	137,988.89
HAGERMAN FOSSIL BEDS	ID	PW	546.93	0.00	3,787.72	4,334.65	0.00	16.50	16.50	4,351.15
HALEKALA NP	HI	PW	33,222.45	0.00	0.00	33,222.45	0.15	0.00	0.15	33,222.60
HAMILTON GRANGE NMEM	NY	NE	0.11	0.93	0.00	1.04	0.00	0.00	0.00	1.04
HAMPTON NHS	MD	NE	62.04	0.00	0.00	62.04	0.00	0.00	0.00	62.04
HARPERS FERRY NHP	MD-VA-WV	NC	3,150.73	53.67	267.46	3,471.86	60.32	128.55	188.87	3,660.73
HARRY S TRUMAN NHS	MO	MW	10.49	0.00	0.00	10.49	0.00	0.00	0.00	10.49
HAWAII VOLCANOES NP	HI 3/	PW	323,431.38	0.00	0.00	323,431.38	0.00	0.00	0.00	323,431.38
HERBERT HOOVER NHS	IA	MW	181.11	0.00	0.00	181.11	4.59	1.10	5.69	186.80
HOHOKAM PIMA NM	AZ	IM	0.00	0.00	0.00	0.00	0.00	1,690.00	1,690.00	1,690.00
HOME OF F D R NHS	NY	NE	741.54	53.93	17.31	812.78	0.00	0.00	0.00	812.78
HOMESTEAD NM OF AMERIC	NE	MW	181.11	24.07	0.00	205.18	5.91	0.00	5.91	211.09
HOPEWELL CULTURE NHP	OH	MW	947.17	8.05	0.00	955.22	0.11	215.08	215.19	1,170.41
HOPEWELL FURNACE NHS	PA	NE	848.06	0.00	0.00	848.06	0.00	0.00	0.00	848.06
HORSESHOE BEND NMP	AL	SE	2,040.00	0.00	0.00	2,040.00	0.00	0.00	0.00	2,040.00
HOT SPRINGS NP	AR	MW	4,938.46	0.00	0.00	4,938.46	345.81	265.48	611.29	5,549.75
HOVENWEEP NM	CO-UT	IM	784.93	0.00	0.00	784.93	0.00	0.00	0.00	784.93
HUBBELL T P NHS	AZ	IM	160.09	0.00	0.00	160.09	0.00	0.00	0.00	160.09
INDEPENDENCE NHP	PA	NE	33.27	0.60	0.00	33.87	4.95	6.03	10.98	44.85
INDIANA DUNES NL	IN	MW	10,390.71	498.53	0.00	10,889.24	3,275.95	986.92	4,262.87	15,152.11
ISLE ROYALE NP	MI	MW	539,281.87	0.00	0.00	539,281.87	32,508.24	0.00	32,508.24	571,790.11
J F KENNEDY NHS	MA	NE	0.09	0.00	0.00	0.09	0.00	0.00	0.00	0.09
JAMES A GARFIELD NHS	OH	MW	7.82	0.00	0.00	7.82	0.00	0.00	0.00	7.82
JDRCKEFELLER MEM PKWY	WY	IM	23,777.22	0.00	0.00	23,777.22	0.00	0.00	0.00	23,777.22
JEAN LAFITTE NHP &PRES	LA	SE	17,465.90	0.40	0.00	17,466.30	2,050.68	3,466.38	5,517.06	22,983.36
JEFFERSON N EXPAN MEM	MO-IL	MW	85.46	5.50	0.00	90.96	16.64	85.23	101.87	192.83
JEWEL CAVE NM	SD	MW	1,273.51	0.00	0.00	1,273.51	0.00	0.00	0.00	1,273.51

Table 10. 2010 Listing of Acreage (continued)

Area Name	State	Region	Federal Area				Non-Federal Land			Gross Area Acres
			Fee Acres	Less Than Fee Acres	Other Fee Acres	Sub-Total Acres	Other Public Acres	Private Acres	Sub-total Acres	
JIMMY CARTER NHS	GA	SE	36.81	8.81	1.92	47.54	0.00	24.67	24.67	72.21
JOHN DAY FOS BEDS NM	OR	PW	7,082.05	1,403.05	4,969.77	13,454.87	22.23	467.32	489.55	13,944.42
JOHN MUIR NHS	CA	PW	335.99	0.00	0.00	335.99	6.93	1.94	8.87	344.86
JOHNSTOWN FLOOD NMEM	PA	NE	166.12	1.24	0.00	167.36	5.55	5.20	10.75	178.11
JOSHUA TREE NP	CA	PW	775,234.51	0.00	25.40	775,259.91	2,572.74	12,803.09	15,375.83	790,635.74
KALAUAPAPA NHP	HI	PW	22.88	0.00	0.00	22.88	10,684.00	72.00	10,756.00	10,778.88
KALOKO-HONOKOHAU NHP	HI	PW	615.90	0.00	0.00	615.90	518.83	28.32	547.15	1,163.05
KATMAI N PRESERVE	AK	A	409,770.38	0.00	0.00	409,770.38	512.00	8,416.82	8,928.82	418,699.20
KATMAI NP	AK	A	3,611,529.37	20.43	7.50	3,611,557.30	50,172.00	12,649.06	62,821.06	3,674,378.36
KENAI FJORDS NP	AK	A	601,495.86	0.00	0.00	601,495.86	19,302.00	49,185.79	68,487.79	669,983.65
KENNESAW MT NBP	GA	SE	2,846.27	0.00	0.00	2,846.27	6.37	0.00	6.37	2,852.64
KEWEENAW NHP	MI	MW	135.48	0.00	0.00	135.48	0.00	1,734.84	1,734.84	1,870.32
KINGS CANYON NP	CA	PW	461,846.05	0.00	0.00	461,846.05	0.00	55.15	55.15	461,901.20
KINGS MT NMP	SC	SE	3,945.29	0.00	0.00	3,945.29	0.00	0.00	0.00	3,945.29
KLONDIKE GOLD RUSH NHP	AK-WA	A	3,420.00	0.00	0.00	3,420.00	9,199.38	376.90	9,576.28	12,996.28
KNIFE RIVER INDIAN VIL NH	ND	MW	1,457.24	136.41	0.00	1,593.65	0.00	164.70	164.70	1,758.35
KOBUK VALLEY NP	AK	A	1,713,517.98	5.00	0.00	1,713,522.98	966.00	36,186.95	37,152.95	1,750,675.93
KOREAN WAR VETERANS MEM	DC	NC	2.20	0.00	0.00	2.20	0.00	0.00	0.00	2.20
LAKE CHELAN NRA	WA	PW	59,333.21	11.83	0.00	59,345.04	2,209.03	394.63	2,603.66	61,948.70
LAKE CLARK N PRESERVE	AK	A	1,293,900.92	9,352.79	0.00	1,303,253.71	13,437.71	93,601.97	107,039.68	1,410,293.39
LAKE CLARK NP	AK	A	2,533,079.41	0.00	0.00	2,533,079.41	0.00	86,642.25	86,642.25	2,619,721.66
LAKE MEAD NRA	AZ-NV 4/	PW	1,392,298.55	41.31	78,230.76	1,470,570.62	2,482.08	22,611.30	25,093.38	1,495,664.00
LAKE MEREDITH NRA	TX	IM	43,964.63	0.00	1,013.00	44,977.63	0.00	0.00	0.00	44,977.63
LAKE ROOSEVELT NRA	WA 1/	PW	331.31	0.00	100,059.00	100,390.31	0.00	0.00	0.00	100,390.31
LASSEN VOLCANIC NP	CA	PW	106,368.14	0.00	0.00	106,368.14	0.00	84.19	84.19	106,452.33
LAVA BEDS NM	CA	PW	46,559.87	0.00	0.00	46,559.87	0.00	0.00	0.00	46,559.87
LBJ MEM GROVE ON THE POTOMAC	DC	NC	17.00	0.00	0.00	17.00	0.00	0.00	0.00	17.00
LEWIS AND CLARK NHP	OR-WA	PW	2,622.58	0.00	0.00	2,622.58	273.40	407.43	680.83	3,303.41
LINCOLN BOYHOOD NMEM	IN	MW	180.81	0.00	0.00	180.81	10.94	7.90	18.84	199.65
LINCOLN HOME NHS	IL	MW	12.03	0.00	0.00	12.03	0.00	0.21	0.21	12.24
LINCOLN MEMORIAL	DC	NC	107.43	0.00	0.00	107.43	0.00	0.00	0.00	107.43
LITTLE BIGHORN BATTLEFLD	MT	IM	765.34	0.00	0.00	765.34	0.00	0.00	0.00	765.34
LITTLE RIVER CANYON	AL	SE	10,337.33	0.00	0.00	10,337.33	3,295.63	1,656.00	4,951.63	15,288.96
LITTLE ROCK CENTRAL HS NH	AR	MW	2.22	0.00	0.00	2.22	24.91	0.15	25.06	27.28
LONGFELLOW HOUSE-WASH HQ NHS	MA	NE	1.98	0.00	0.00	1.98	0.00	0.00	0.00	1.98
LOWELL NHP	MA	NE	10.62	21.04	0.00	31.66	4.46	105.17	109.63	141.29
LOWER ST CROIX NSR	MN-WI	MW	4,791.07	3,488.93	0.00	8,280.00	4,624.64	12,374.29	16,998.93	25,278.93
LYNDON B JOHNSON NHP	TX	IM	672.27	1.93	0.00	674.20	0.06	895.89	895.95	1,570.15
M MCLEOD BETHUNE HOUSE NHS	DC	NC	0.07	0.00	0.00	0.07	0.00	0.00	0.00	0.07
MAGGIE L WALKER NHS	VA	NE	0.36	0.00	0.00	0.36	0.00	0.93	0.93	1.29
MAMMOTH CAVE NP	KY	SE	52,003.24	0.00	0.00	52,003.24	814.75	12.20	826.95	52,830.19

Table 10. 2010 Listing of Acreage (continued)

Area Name	State	Region	Federal Area				Non-Federal Land			Gross Area Acres
			Fee Acres	Less Than Fee Acres	Other Fee Acres	Sub-Total Acres	Other Public Acres	Private Acres	Sub-total Acres	
MANASSAS NBP	VA	NC	4,390.82	22.33	0.00	4,413.15	0.00	660.02	660.02	5,073.17
MANZANAR NHS	CA	PW	813.81	0.00	0.00	813.81	0.00	0.00	0.00	813.81
MARSH-BILLINGS-ROCKEFELLER N	VT	NE	555.07	0.00	0.00	555.07	0.00	88.00	88.00	643.07
MARTIN L KING, JR, NHS	GA	SE	13.62	0.00	0.00	13.62	10.22	14.86	25.08	38.70
MARTIN VAN BUREN NHS	NY	NE	21.07	18.24	0.00	39.31	0.24	245.38	245.62	284.93
MESA VERDE NP	CO	IM	52,215.63	0.00	0.00	52,215.63	41.01	228.53	269.54	52,485.17
MINIDOKA NHS	ID	PW	201.14	0.00	0.00	201.14	0.00	0.00	0.00	201.14
MINUTE MAN NHP	MA	NE	783.24	7.47	6.78	797.49	125.53	103.79	229.32	1,026.81
MINUTEMAN MISSILE NHS	SD	MW	10.57	0.78	0.00	11.35	0.00	3.65	3.65	15.00
MISSISSIPPI N RVR & RA	MN	MW	62.42	0.00	0.00	62.42	0.00	53,712.58	53,712.58	53,775.00
MISSOURI N REC RIVER	SD-NE	MW	247.68	0.00	0.00	247.68	0.00	33,911.32	33,911.32	34,159.00
MOJAVE NATIONAL PRESERVE	CA	PW	1,469,541.25	0.00	0.00	1,469,541.25	43,290.51	23,729.22	67,019.73	1,536,560.98
MONOCACY NB	MD	NC	1,354.87	195.37	0.00	1,550.24	51.82	44.95	96.77	1,647.01
MONTEZUMA CASTLE NM	AZ	IM	842.44	0.00	0.00	842.44	0.00	16.83	16.83	859.27
MOORES CREEK NB	NC	SE	85.35	2.40	0.00	87.75	0.00	0.00	0.00	87.75
MORRISTOWN NHP	NJ	NE	1,704.74	0.95	0.00	1,705.69	0.00	5.03	5.03	1,710.72
MT RAINIER NP	WA	PW	236,138.85	0.00	0.00	236,138.85	20.70	221.19	241.89	236,380.74
MT RUSHMORE NMEM	SD	MW	1,238.45	1.07	0.00	1,239.52	38.93	0.00	38.93	1,278.45
MUIR WOODS NM	CA	PW	522.98	0.00	0.00	522.98	30.57	0.00	30.57	553.55
NATCHEZ NHP	MS	SE	85.50	0.00	0.00	85.50	5.42	17.30	22.72	108.22
NATCHEZ TRACE NS TRAIL	TN-MS-AL	SE	0.00	0.00	0.00	0.00	0.00	10,995.00	10,995.00	10,995.00
NATCHEZ TRACE PKWY	TN-MS-AL	SE	46,320.02	5,887.28	0.00	52,207.30	34.54	60.16	94.70	52,302.00
NATIONAL CAPITAL PARKS	DC-MD	NC	6,437.47	49.71	0.41	6,487.59	185.86	52.77	238.63	6,726.22
NATIONAL MALL	DC	NC	140.95	5.40	0.00	146.35	0.00	0.00	0.00	146.35
NATIONAL WWII MEMORIAL	DC	NC	0.00	0.00	0.00	0.00	0.00	0.00	0.00	0.00
NATURAL BRIDGES NM	UT	IM	7,620.49	16.00	0.00	7,636.49	0.00	0.00	0.00	7,636.49
NAVAJO NM	AZ	IM	360.00	0.00	0.00	360.00	0.00	0.00	0.00	360.00
NEW BEDFORD WHALING	MA	NE	0.34	0.00	0.00	0.34	0.00	33.66	33.66	34.00
NEW ORLEANS JAZZ NHP	LA	SE	0.00	0.00	0.00	0.00	5.13	0.00	5.13	5.13
NEW RIVER GORGE N RVR	WV	NE	53,578.87	163.92	0.00	53,742.79	4,607.99	13,834.95	18,442.94	72,185.73
NEZ PERCE NHP	MT-ID-OR-WA	PW	1,968.18	1,252.75	5.12	3,226.05	261.20	1,082.42	1,343.62	4,569.67
NICODEMUS NHS	KS	MW	0.17	0.00	0.00	0.17	0.00	4.43	4.43	4.60
NINETY SIX NHS	SC	SE	1,021.94	0.00	0.00	1,021.94	0.00	0.00	0.00	1,021.94
NIOBRARA N. SCENIC RIVER	NE	MW	0.00	0.00	981.36	981.36	349.35	27,770.31	28,119.66	29,101.02
NOATAK N PRESERVE	AK	A	6,548,726.98	0.00	0.00	6,548,726.98	1,197.00	37,147.41	38,344.41	6,587,071.39
NORTH CASCADES NP	WA	PW	504,654.18	0.00	0.00	504,654.18	0.00	126.76	126.76	504,780.94
NP OF AMERICAN SAMOA	SAMOA	PW	0.00	0.00	0.00	0.00	4,500.00	4,500.00	9,000.00	9,000.00
OBED WILD & SCENIC RVR	TN	SE	2,632.18	1,081.12	0.00	3,713.30	326.40	1,033.65	1,360.05	5,073.35
OCMULGEE NM	GA	SE	701.54	0.00	0.00	701.54	0.00	0.00	0.00	701.54
OLYMPIC NP	WA	PW	913,376.50	64.88	100.00	913,541.38	8,749.47	359.14	9,108.61	922,649.99
OREGON CAVES NM	OR	PW	484.03	0.00	0.00	484.03	0.00	3.95	3.95	487.98

Table 10. 2010 Listing of Acreage (continued)

Area Name	State	Region	Federal Area				Non-Federal Land			Gross Area Acres
			Fee Acres	Less Than Fee Acres	Other Fee Acres	Sub-Total Acres	Other Public Acres	Private Acres	Sub-total Acres	
ORGAN PIPE CACTUS NM	AZ	IM	329,114.50	24.42	226.37	329,365.29	1,280.00	43.57	1,323.57	330,688.86
OZARK NS RIVERWAYS	MO	MW	52,111.73	9,256.69	0.00	61,368.42	14,062.59	5,354.03	19,416.62	80,785.04
PADRE ISLAND NS	TX	IM	130,355.46	0.00	0.00	130,355.46	78.81	0.00	78.81	130,434.27
PALO ALTO BTLFLD NHP	TX	IM	1,314.77	0.00	0.00	1,314.77	0.00	2,126.97	2,126.97	3,441.74
PEA RIDGE NMP	AR	MW	4,278.75	0.00	0.00	4,278.75	21.60	0.00	21.60	4,300.35
PECOS NHP	NM	IM	6,355.19	33.35	0.00	6,388.54	22.36	291.86	314.22	6,702.76
PENNSYLVANIA AVE NHS	DC	NC	0.00	0.26	0.00	0.26	0.00	0.00	0.00	0.26
PERRY'S VIC & INT PEACE M	OH	MW	23.12	0.02	0.00	23.14	1.97	0.27	2.24	25.38
PETERSBURG NB	VA	NE	2,656.14	0.12	1.17	2,657.43	0.00	82.29	82.29	2,739.72
PETRIFIED FOREST NP	AZ	IM	109,001.98	0.00	0.00	109,001.98	36,145.87	76,473.00	112,618.87	221,620.85
PETROGLYPH NM	NM	IM	2,933.59	0.00	190.89	3,124.48	2,927.97	1,480.07	4,408.04	7,532.52
PICTURED ROCKS NL	MI	MW	35,667.56	21.30	40.00	35,728.86	13,939.75	23,567.22	37,506.97	73,235.83
PINNACLES NM	CA	PW	26,511.39	0.31	0.00	26,511.70	0.00	10.82	10.82	26,522.52
PIPE SPRING NM	AZ	IM	40.00	0.00	0.00	40.00	0.00	0.00	0.00	40.00
PIPESTONE NM	MN	MW	281.78	0.00	0.00	281.78	0.00	0.00	0.00	281.78
PISCATAWAY PARK	MD	NC	1,772.85	2,817.72	0.00	4,590.57	0.00	35.80	35.80	4,626.37
POINT REYES NS	CA	PW	64,856.50	42.98	334.87	65,234.35	2,696.98	3,097.08	5,794.06	71,028.41
PORT CHICAGO NAVAL MAG NMEM <sup>2</sup>	CA	PW	0.00	0.00	5.00	5.00	0.00	0.00	0.00	5.00
POTOMAC HERITAGE NST	PA TO VA	NC	0.00	0.00	0.00	0.00	0.00	0.00	0.00	0.00
POVERTY POINT NM	LA	SE	0.00	0.00	0.00	0.00	415.14	495.71	910.85	910.85
PRESIDENT WJ CLINTON BP NHS	AR	MW	0.00	0.00	0.00	0.00	0.00	1.00	1.00	1.00
PRINCE WM FOREST PARK	VA	NC	14,536.21	41.89	0.00	14,578.10	0.00	1,506.36	1,506.36	16,084.46
PU'UHONUA O HONAUNAU	HI	PW	418.78	1.02	0.00	419.80	0.00	0.00	0.00	419.80
PUUKOHOLA HEIAU NHS	HI	PW	60.95	0.00	0.00	60.95	25.29	0.00	25.29	86.24
R REAGAN BOYHOOD HOME NHS	IL	MW	0.00	0.00	0.00	0.00	0.00	1.01	1.01	1.01
RAINBOW BRIDGE NM	UT	IM	160.00	0.00	0.00	160.00	0.00	0.00	0.00	160.00
REDWOOD NP	CA	PW	77,467.27	29.36	319.59	77,816.22	34,648.31	153.72	34,802.03	112,618.25
RICHMOND NBP	VA	NE	2,224.55	2.56	0.00	2,227.11	2.48	4,901.04	4,903.52	7,130.63
RIO GRANDE WILD & SR	TX	IM	0.00	0.00	0.00	0.00	2,150.00	7,450.00	9,600.00	9,600.00
RIVER RAISIN NBP	MI	MW	0.00	0.00	0.00	0.00	0.00	40.00	40.00	40.00
ROCK CREEK PARK	DC	NC	1,755.21	0.00	0.00	1,755.21	0.00	0.00	0.00	1,755.21
ROCKY MT NP	CO	IM	264,167.20	1,224.76	0.00	265,391.96	117.04	249.41	366.45	265,758.41
ROGER WILLIAMS NMEM	RI	NE	4.56	0.00	0.00	4.56	0.00	0.00	0.00	4.56
ROSIE THE RIVETER NHP	CA	PW	0.00	0.00	0.00	0.00	145.19	0.00	145.19	145.19
ROSS LAKE NRA	WA	PW	115,959.59	0.00	0.00	115,959.59	1,609.37	5.63	1,615.00	117,574.59
RUSSELL CAVE NM	AL	SE	310.45	0.00	0.00	310.45	0.00	0.00	0.00	310.45
SAGAMORE HILL NHS	NY	NE	83.02	0.00	0.00	83.02	0.00	0.00	0.00	83.02
SAGUARO NP	AZ	IM	87,512.43	13.64	0.00	87,526.07	2,998.71	915.09	3,913.80	91,439.87
SAINT CROIX NSR	MN-WI	MW	20,263.56	11,188.29	804.44	32,256.29	30,679.45	4,533.47	35,212.92	67,469.21
SAINT-GAUDENS NHS	NH	NE	148.15	0.00	0.00	148.15	0.00	0.00	0.00	148.15
SALEM MARITIME NHS	MA	NE	8.93	0.00	0.00	8.93	0.00	0.09	0.09	9.02

Table 10. 2010 Listing of Acreage (continued)

Area Name	State	Region	Federal Area				Non-Federal Land			Gross Area Acres
			Fee Acres	Less Than Fee Acres	Other Fee Acres	Sub-Total Acres	Other Public Acres	Private Acres	Sub-total Acres	
SALINAS PUEBLO MSNS NM	NM	IM	979.87	5.26	0.00	985.13	5.68	80.61	86.29	1,071.42
SALT RVR BAY NHP	VI	SE	217.95	0.00	0.00	217.95	659.49	108.32	767.81	985.76
SAN ANTONIO MISSIONS NHP	TX	IM	390.77	69.68	0.00	460.45	179.09	186.38	365.47	825.92
SAN FRAN MARITIME NHP	CA	PW	28.70	0.00	0.00	28.70	21.16	0.00	21.16	49.86
SAN JUAN ISLAND NHP	WA	PW	2,045.45	0.00	0.00	2,045.45	26.54	0.00	26.54	2,071.99
SAN JUAN NHS	PR	SE	53.20	0.00	0.00	53.20	21.93	0.00	21.93	75.13
SAND CREEK MASSACRE NHS <sup>2</sup>	CO	IM	2,385.43	0.00	0.00	2,385.43	640.00	9,557.91	10,197.91	12,583.34
SANTA MONICA MTS NRA	CA	PW	23,279.90	33.38	16.45	23,329.73	50,708.47	82,631.73	133,340.20	156,669.93
SARATOGA NHP	NY	NE	2,884.55	2.04	0.00	2,886.59	93.35	414.26	507.61	3,394.20
SAUGUS IRON WORKS NHS	MA	NE	8.51	0.00	0.00	8.51	0.00	0.00	0.00	8.51
SCOTTS BLUFF NM	NE	MW	2,951.23	0.27	0.00	2,951.50	5.95	47.36	53.31	3,004.81
SEQUOIA NP	CA	PW	403,887.57	15.36	0.00	403,902.93	4.46	155.61	160.07	404,063.00
SHENANDOAH NP	VA	NE	197,442.12	798.47	0.00	198,240.59	72.11	787.01	859.12	199,099.71
SHILOH NMP	TN-MS	SE	4,290.02	0.00	0.00	4,290.02	80.32	1,594.10	1,674.42	5,964.44
SITKA NHP	AK	A	63.58	47.92	0.00	111.50	0.57	0.06	0.63	112.13
SLEEPING BEAR DUNES NL	MI	MW	56,632.67	709.95	1.85	57,344.47	12,067.03	1,880.40	13,947.43	71,291.90
SPRINGFIELD ARMORY NHS	MA	NE	20.32	0.28	0.00	20.60	34.33	0.00	34.33	54.93
ST CROIX ISLAND IHS	ME	NE	6.50	0.00	0.00	6.50	0.00	0.00	0.00	6.50
ST PAUL'S CHURCH NHS	NY	NE	6.13	0.00	0.00	6.13	0.00	0.00	0.00	6.13
STATUE OF LIBERTY NM	NY-NJ	NE	58.38	0.00	0.00	58.38	0.00	2.48	2.48	60.86
STEAMTOWN NHS	PA	NE	51.29	0.00	0.00	51.29	10.55	0.64	11.19	62.48
STONES RIVER NB	TN	SE	647.21	0.00	0.00	647.21	13.07	49.19	62.26	709.47
SUNSET CRATER VOLC NM	AZ	IM	3,040.00	0.00	0.00	3,040.00	0.00	0.00	0.00	3,040.00
T KOSCIUSZKO NMEM	PA	NE	0.02	0.00	0.00	0.02	0.00	0.00	0.00	0.02
T ROOSEVELT BIRTHPLACE NHS	NY	NE	0.11	0.00	0.00	0.11	0.00	0.00	0.00	0.11
T ROOSEVELT INAUG NHS	NY	NE	1.03	0.00	0.00	1.03	0.00	0.00	0.00	1.03
T ROOSEVELT ISLAND	DC	NC	88.50	0.00	0.00	88.50	0.00	0.00	0.00	88.50
T ROOSEVELT NP	ND	MW	69,550.88	0.00	151.24	69,702.12	54.33	690.44	744.77	70,446.89
TALLGRASS PRAIRIE NPRE	KS	MW	32.26	0.00	0.00	32.26	0.00	10,861.74	10,861.74	10,894.00
THOMAS EDISON NHP	NJ	NE	21.25	0.00	0.00	21.25	0.00	0.00	0.00	21.25
THOMAS JEFFERSON MEM	DC	NC	18.36	0.00	0.00	18.36	0.00	0.00	0.00	18.36
THOMAS STONE NHS	MD	NE	321.97	0.00	0.00	321.97	0.00	6.28	6.28	328.25
TIMPANOGOS CAVE NM	UT	IM	250.00	0.00	0.00	250.00	0.00	0.00	0.00	250.00
TIMUCUAN ECO & H PRES	FL	SE	7,533.31	1,330.00	0.00	8,863.31	16,022.97	21,414.58	37,437.55	46,300.86
TONTO NM	AZ	IM	1,120.00	0.00	0.00	1,120.00	0.00	0.00	0.00	1,120.00
TUMACACORI NHP	AZ	IM	357.74	0.00	0.00	357.74	0.64	1.94	2.58	360.32
TUPELO NB	MS	SE	1.00	0.00	0.00	1.00	0.00	0.00	0.00	1.00
TUSKEGEE AIRMEN NHS	AL	SE	44.71	0.00	0.00	44.71	0.40	44.57	44.97	89.68
TUSKEGEE INSTITUTE NHS	AL	SE	7.90	1.02	0.00	8.92	0.00	49.00	49.00	57.92
TUZIGOOT NM	AZ	IM	366.42	15.11	0.00	381.53	0.00	430.36	430.36	811.89
ULYSSES S GRANT NHS	MO	MW	9.60	0.00	0.00	9.60	0.00	0.00	0.00	9.60



Table 10. 2010 Listing of Acreage (continued)

Area Name	State	Region	Federal Area				Non-Federal Land			Gross Area Acres
			Fee Acres	Less Than Fee Acres	Other Fee Acres	Sub-Total Acres	Other Public Acres	Private Acres	Sub-total Acres	
UPPER DEL SCENIC & R RVR	NY-PA	NE	30.47	0.28	0.00	30.75	1,249.96	73,718.85	74,968.81	74,999.56
VALLEY FORGE NHP	PA	NE	3,145.73	29.13	0.00	3,174.86	218.03	74.81	292.84	3,467.70
VANDERBILT MANSION NHS	NY	NE	211.65	0.00	0.00	211.65	0.00	0.00	0.00	211.65
VICKSBURG NMP	MS-LA	SE	1,737.01	2.55	0.00	1,739.56	4.84	50.61	55.45	1,795.01
VIETNAM VETERANS MEM	DC	NC	2.00	0.00	0.00	2.00	0.00	0.00	0.00	2.00
VIRGIN ISLANDS CORAL REEF	VI	SE	0.00	0.00	12,708.10	12,708.10	0.00	0.00	0.00	12,708.10
VIRGIN ISLANDS NP	VI	SE	12,733.77	3.00	0.00	12,736.77	134.07	1,865.91	1,999.98	14,736.75
VOYAGEURS NP	MN	MW	133,044.41	0.00	139.03	133,183.44	83,913.42	1,113.52	85,026.94	218,210.38
WALNUT CANYON NM	AZ	IM	3,251.42	0.00	0.00	3,251.42	0.00	277.84	277.84	3,529.26
WAR IN THE PACIFIC NHP	GUAM	PW	957.52	0.00	0.00	957.52	871.67	207.79	1,079.46	2,036.98
WASHINGTON MONUMENT	DC	NC	101.01	0.00	5.00	106.01	0.00	0.00	0.00	106.01
WASHITA BATTLEFIELD NHS	OK	IM	312.20	0.00	0.00	312.20	3.00	0.00	3.00	315.20
WEIR FARMS NHS	CT	NE	68.05	0.00	0.00	68.05	0.00	6.15	6.15	74.20
WHISKEYTOWN-S-T NRA	CA 5/	PW	42,463.16	0.00	0.00	42,463.16	28.93	11.16	40.09	42,503.25
WHITE HOUSE	DC	NC	18.07	0.00	0.00	18.07	0.00	0.00	0.00	18.07
WHITE SANDS NM	NM	IM	141,209.24	0.00	2,524.01	143,733.25	0.00	0.00	0.00	143,733.25
WHITMAN MISSION NHS	WA	PW	138.53	0.00	0.00	138.53	0.00	0.00	0.00	138.53
WILLIAM H TAFT NHS	OH	MW	1.92	0.00	0.00	1.92	1.07	0.65	1.72	3.64
WILSONS CREEK NB	MO	MW	1,955.20	0.00	0.00	1,955.20	7.08	406.33	413.41	2,368.61
WIND CAVE NP	SD	MW	28,291.31	0.00	0.00	28,291.31	0.00	0.00	0.00	28,291.31
WOLF TRAP NP FOR PERF ARTS	VA	NC	117.89	12.39	0.00	130.28	0.00	0.00	0.00	130.28
WOMEN'S RIGHTS NHP	NY	NE	7.03	0.09	0.00	7.12	0.10	0.22	0.32	7.44
WRANGELL-ST ELIAS N PRES	AK	A	4,306,002.16	0.00	0.00	4,306,002.16	57,031.60	489,617.76	546,649.36	4,852,651.52
WRANGELL-ST ELIAS NP	AK	A	7,951,161.32	0.00	0.00	7,951,161.32	17,585.84	354,400.11	371,985.95	8,323,147.27
WRIGHT BROTHERS NMEM	NC	SE	421.81	0.00	0.00	421.81	6.63	0.00	6.63	428.44
WUPATKI NM	AZ	IM	35,401.73	20.40	0.00	35,422.13	0.00	0.00	0.00	35,422.13
WWII VALOR IN THE PACIFIC NM	HI-CA	PW	0.00	0.00	41.66	41.66	17.37	0.00	17.37	59.03
YELLOWSTONE NP	ID-MT-WY	IM	2,219,789.13	0.00	0.00	2,219,789.13	0.00	1.58	1.58	2,219,790.71
YOSEMITE NP	CA	PW	759,210.11	10.83	319.11	759,540.05	1,502.70	224.75	1,727.45	761,267.50
<b>TOTAL ACRES</b>			<b>79,715,228.03</b>	<b>354,979.49</b>	<b>456,856.35</b>	<b>80,527,063.87</b>	<b>1,183,699.50</b>	<b>2,672,597.74</b>	<b>3,856,297.24</b>	<b>84,383,361.11</b>

**Table 11. 2010 Summary of Acreage by Type of Area**

Type of Area	Federal Land				Non-Federal Land			Gross Area Acres
	Fee Acres	Less Than Fee Acres	Other Fee Acres	Sub-Total Acres	Other Public Acres	Private Acres	Sub-total Acres	
International Historic Site	6.50	0.00	0.00	6.50	0.00	0.00	0.00	6.50
National Battlefield Parks	9,461.64	24.89	0.00	9,486.53	8.85	5,561.06	5,569.91	15,056.44
National Battlefield Site	1.00	0.00	0.00	1.00	0.00	0.00	0.00	1.00
National Battlefields	11,748.44	949.29	227.66	12,925.39	164.66	1,455.58	1,620.24	14,545.63
National Historic Sites	21,353.07	783.27	50.98	22,187.32	947.14	11,039.39	11,986.53	34,173.85
National Historical Parks	132,135.11	3,579.94	363.77	136,078.82	28,721.58	19,131.70	47,853.28	183,932.10
National Lakeshores	144,851.59	1,229.78	41.85	146,123.22	56,489.43	26,439.08	82,928.51	229,051.73
National Memorials	9,421.28	8.76	162.34	9,592.38	80.66	1,071.58	1,152.24	10,744.62
National Military Parks	37,032.71	692.24	0.01	37,724.96	163.16	3,807.45	3,970.61	41,695.57
National Monuments	1,841,317.88	14,829.68	43,611.70	1,899,759.26	5,901.27	121,409.98	127,311.25	2,027,070.51
National Parks	50,387,537.01	226,557.57	47,594.53	50,661,689.11	497,319.94	935,650.74	1,432,970.68	52,094,659.79
National Preserves	22,889,296.79	10,806.13	0.00	22,900,102.92	216,193.41	1,069,906.75	1,286,100.16	24,186,203.08
National Recreation Areas	3,151,111.01	23,735.14	243,100.50	3,417,946.65	110,227.64	172,649.39	282,877.03	3,700,823.68
National Reserves	10,363.85	2,070.18	2.50	12,436.53	708.00	20,595.67	21,303.67	33,740.20
National Rivers	310,480.86	12,815.07	21.13	323,317.06	24,258.72	78,773.64	103,032.36	426,349.42
National Scenic Trails	104,642.90	13,996.92	58,453.89	177,093.71	49,309.77	21,306.05	70,615.82	247,709.53
National Seashores	404,435.91	14,947.18	61,226.11	480,609.20	106,667.94	9,284.48	115,952.42	596,561.62
National Wild & Scenic Rvrs	59,430.51	15,918.60	1,785.80	77,134.91	85,990.55	162,815.34	248,805.89	325,940.80
Parks (Other)	32,149.98	2,927.11	0.41	35,077.50	244.16	1,607.39	1,851.55	36,929.05
Parkways	158,449.99	9,107.74	213.17	167,770.90	302.62	10,092.47	10,395.09	178,165.99
<b>TOTAL NPS</b>	<b>79,715,228.03</b>	<b>354,979.49</b>	<b>456,856.35</b>	<b>80,527,063.87</b>	<b>1,183,699.50</b>	<b>2,672,597.74</b>	<b>3,856,297.24</b>	<b>84,383,361.11</b>

- (1) Curecanti NRA, and Lake Roosevelt NRA are administered under cooperative agreement with other federal agencies
- (2) Assateague Island NS federal land includes 9,448.00 acres administered by U.S. Fish and Wildlife Service.
- (3) Hawaii Volcanoes NP federal land includes 9,654.67 acres under the custody and administration of the NPS with their inclusion in the park pending.
- (4) Lake Mead NRA federal land includes 220,000 acres in the Hualapai Indian Reservation.
- (5) Whiskeytown-S-T NRA Shasta and Trinity portion administered by the Forest Service. Only National Park Service acreage shown.
- (6) Appalachian NS Trail – Management of Trail handled by the NPS Washington Office.
- (7) For total acreage of Big Cypress National Preserve – Add the acreage for Big Cypress National Preserve and Big Cypress Addition.
- (8) For total acreage of Everglades National Park – Add the acreage for Everglades National Park and Everglades Expansion.

## Endnotes

*Endnotes are defined with fixed numeric identifiers which are meaningful to National Park Service administration.*

### <sup>1</sup>Redesignated areas

- ❑ Longfellow House – Washington’s Headquarters NHS, renamed from Longfellow National Historic Site

### <sup>2</sup>Areas reporting for the first time

- ❑ African Burial Ground National Monument
- ❑ Port Chicago Naval Magazine National Memorial
- ❑ Sand Creek Massacre National Historic Site

### <sup>3</sup>Combined areas reporting separately

- ❑ Data for the following areas *Klondike Gold Rush NHP - Alaska* and *Klondike Gold Rush NHP - Seattle* are reported separately but are classified as *Klondike Gold Rush NHP*
- ❑ Data for the following areas *National Capital Parks Central*, *National Capital Parks East* and *President’s Park* are reported separately but are classified as *National Capital Parks Combined*
- ❑ The following area is combined with *National Capital Parks Central*; breakdown is not available: *Constitution Gardens*

### <sup>4</sup>Changes in counting procedures (Data for the following areas require special adjustments to be comparable with earlier data):

- ❑ Badlands NP (Transferred NPS managed campgrounds to Concessioner managed CG)
- ❑ Pea Ridge NMP (Counting instruction change from hand counts to traffic counter)
- ❑ Redwoods NP (Closed Youth Hostel)
- ❑ Ross Lake NRA (Major counting instruction change)
- ❑ Saint Croix NSR (Major counting instruction change)
- ❑ Steamtown NHS (Changed the way non-recreation use was reported)
- ❑ Valley Forge NHP (Discontinued reporting non-recreation use)
- ❑ Voyageurs NP (Major counting instruction change now using Creel survey)

### <sup>6</sup>Partial or temporary closing (Data for the following areas require special adjustments to be comparable with earlier data):

- ❑ Frederick Law Olmsted NHS (closed for restoration)
- ❑ Hamilton Grange NMEM (closed for restoration)
- ❑ Perry’s Victory Intl. Peace MEM (Museum closed for restoration)

### <sup>9</sup>Data error in previous year(s) (2008)

- ❑ Kaloko-Honokohau NHP (Kaloko Gate overestimated in 2009)

# Definitions

**AFFILIATED AREA** – An area administered in connection with the National Park Service (NPS), which uses NPS assistance but is neither federally owned nor directly administered by the NPS.

**BACKCOUNTRY** – One or more primitive or wilderness areas which are reached primarily by hiking, boating, or horseback.

**CAMPGROUND** – An area of land designated and developed for use as a camp.

**CATEGORY** – NPS areas are categorized by their proximity to population centers in the following manner:

- ❑ Mixed Area Park – A park located in a mixture of Outlying Area, Rural Area, Suburban Area, and Urban area.
- ❑ Outlying Area Park – A park located in a Metropolitan Statistical Area (MSA) with a population of less than one million people.
- ❑ Remote Area Park – A park located outside of any MSA and requiring special travel arrangements to reach.
- ❑ Rural Area Park – A park located outside of any MSA and accessible by paved highway, scheduled air or marine transportation service.
- ❑ Suburban Area Park – A park located outside the central city but still within a MSA with a population of greater than one million people.
- ❑ Urban Area Park – A park located within the central city of a MSA.

**CLASSIFICATION** – Designated names for areas administered by the NPS may be found in the publication, *The National Parks: Index 2005–2007*.

**CONCESSIONER** – A private company or an individual granted the privilege of providing facilities and services considered necessary by the NPS for accommodating visitors.

**CONCESSIONER CAMPGROUND** – An element of a concessioner operation involving services for overnight camping.

**CONCESSIONER LODGING** – An element of a concessioner operation involving facilities for overnight lodging such as hotels, motels, cabins, cottages, trailer villages, and trailer rental.

**MISCELLANEOUS OVERNIGHT STAY** – Any overnight stay not otherwise defined (sleeping aboard boats, camping in organized groups, and/or any other overnight stays not included in other categories of overnight stays, except inholders, which are non-reportable).

**MIXED AREA PARK** - See **CATEGORY**.

**NATIONAL PARK SERVICE (NPS)** – A Department of the Interior (DOI) agency which administers approximately two dozen types of federal land, nationally significant for their scenic, natural, scientific, historical, or archeological interest (see **CLASSIFICATION**). The agency was established as a Bureau of the DOI by an Act of Congress on August 25, 1916. The NPS does not administer National Forests (United States Department of Agriculture/Forest Service), Wildlife Refuges (United States Department of Interior/Fish and Wildlife Service), or a variety of other lands available for public use.

**NEGLECTIBLE TRANSIT** – A brief, incidental entry into a park by passing traffic (vehicular or pedestrian) using NPS administered grounds, roads, or walkways (See **NON-REPORTABLE VISITS**).

**NON-RECREATION OVERNIGHT STAY** – A reportable non-recreation overnight stay includes leaseholders, line shacks for ranchers, and government personnel (other than NPS employees).

**NON-RECREATION VISIT** – A reportable non-recreation visit includes through traffic (commuters), persons going to and from inholdings, trades-people with business in the park, and government personnel (other than NPS employees) with business in the park.

**NON-REPORTABLE VISIT** – The entry into a park by NPS employees, their families, concessioner employees, members of cooperating associations, NPS contractors, and service personnel.

**NOT REPORTING** – These areas do not report recreation visits to the NPS.

**OUTLYING AREA PARK** – See **CATEGORY**.

**OVERNIGHT STAY** – One night within a park by a visitor.

**RECREATION VEHICLE** – Any enclosed vehicle used for camping which is more elaborate than a simple truck or car, such as pickup truck with camper body, pop-up tent trailer, travel trailer, bus, motor coach, mobile home, etc.

**RECREATION VISIT** – The entry of a person onto lands or waters administered by the NPS for recreational purposes, excluding government personnel, through traffic (commuters), trades-person, and a person residing within park boundaries.

**REGION** – A NPS administrative subdivision. The seven NPS regions include the following states:

- ❑ Alaska (AK) – Alaska
- ❑ Intermountain (IM) – Arizona, Colorado, Montana, New Mexico, Oklahoma, Texas, Utah, Wyoming
- ❑ Midwest (MW) – Arkansas, Illinois, Indiana, Iowa, Kansas, Michigan, Minnesota, Missouri, Nebraska, North Dakota, Ohio, South Dakota, Wisconsin
- ❑ National Capital (NC) – Washington, DC, with some units in Maryland, Virginia, West Virginia
- ❑ Northeast (NE) – Connecticut, Delaware, Maryland, Massachusetts, Maine, New Hampshire, New Jersey, New York, Pennsylvania, Rhode Island, Vermont, Virginia, West Virginia (excluding units assigned to National Capital Region in Maryland, Virginia and West Virginia)
- ❑ Pacific West (PW) – American Samoa, California, Guam, Hawaii, Idaho, Nevada, Oregon, Washington
- ❑ Southeast (SE) – Alabama, Florida, Georgia, Kentucky, Louisiana, Mississippi, North Carolina, Puerto Rico, South Carolina, Tennessee, U.S. Virgin Islands

**REMOTE AREA PARK** – See **CATEGORY**.

**RURAL AREA PARK** – See **CATEGORY**.

**SERVICE PERSONNEL** – Non-reportable visits include visits by employees of the NPS who are assigned to the park or are visiting the park in connection with their duty assignments, NPS contractors, concessioner, cooperating associations, and the temporary or permanent members in the households of NPS employees who reside in the park.

**SUBURBAN AREA PARK** – See **CATEGORY**.

**SURBAN AREA PARK** – See **CATEGORY**.

**VISIT** - The entry of any person, except NPS and service personnel, onto lands or waters administered by the NPS. A visit may occur as a recreation visit or a non-recreation visit. A same-day reentry, negligible transit, and an entry to a detached portion of the same park on the same day are considered to be a single visit. Such adjustments are made insofar as practicable for noncontiguous parts of the same park. However, visits are reported separately for two contiguous parks.

**VISITOR DAY** - Twelve visitor hours in a park.

**VISITOR HOUR** - The presence of one or more persons, excluding NPS personnel, in a park for continuous, intermittent, or simultaneous periods of time aggregating one hour (e.g., one person for one hour, two persons for one-half hour).

# Abbreviations

<b>BM</b>	Battlefield Memorial
<b>CAMPGDS</b>	Campgrounds
<b>Cnty</b>	County
<b>EHP</b>	Ecological & Historic Preserve
<b>HQ</b>	Headquarters
<b>HS</b>	Historic Shrine, Historic Site
<b>Internatl</b>	International
<b>LBJ</b>	Lyndon Baines Johnson
<b>MEM</b>	Memorial
<b>MISC</b>	Miscellaneous
<b>MTNS</b>	Mountains
<b>NB</b>	National Battlefield
<b>NBP</b>	National Battlefield Park
<b>NBS</b>	National Battlefield Site
<b>NEM</b>	National Expansion Memorial
<b>NHC</b>	National Heritage Corridor
<b>NHP</b>	National Historical Park
<b>NHR</b>	National Historical Reserve
<b>NHS</b>	National Historic Site
<b>NL</b>	National Lakeshore
<b>NM</b>	National Monument
<b>NMEM</b>	National Memorial
<b>NMP</b>	National Military Park
<b>NON-REC</b>	Non-Recreation
<b>NP</b>	National Park
<b>NPRES</b>	National Preserve
<b>NPS</b>	National Park Service
<b>NR</b>	National River
<b>NRA</b>	National Recreation Area
<b>NRES</b>	National Reserve
<b>NRR</b>	National Recreational River
<b>NRRA</b>	National River & Recreation Area
<b>NS</b>	National Seashore
<b>NSR</b>	National Scenic River
<b>NST</b>	National Scenic Trail
<b>ONS</b>	Overnight Stays
<b>PKWY</b>	Parkway
<b>PRES</b>	Preserve
<b>RA</b>	Recreation Area
<b>RECR</b>	Recreation
<b>RV's</b>	Recreational Vehicles
<b>SRR</b>	Scenic & Recreational River
<b>W&amp;SR</b>	Wild & Scenic River





The Department of the Interior protects and manages the nation's natural resources and cultural heritage; provides scientific and other information about those resources; and honors its special responsibilities to American Indians, Alaska Natives, and affiliated Island Communities.

NPS 909/107029, March 2011

National Park Service  
U.S. Department of the Interior



---

**Public Use Statistics Office**  
Social Science Division  
WASO-TNT  
P.O. Box 25287  
Denver, Colorado 80225-0287