

SEMINARY ROAD AND  
NORTH BEAUREGARD STREET

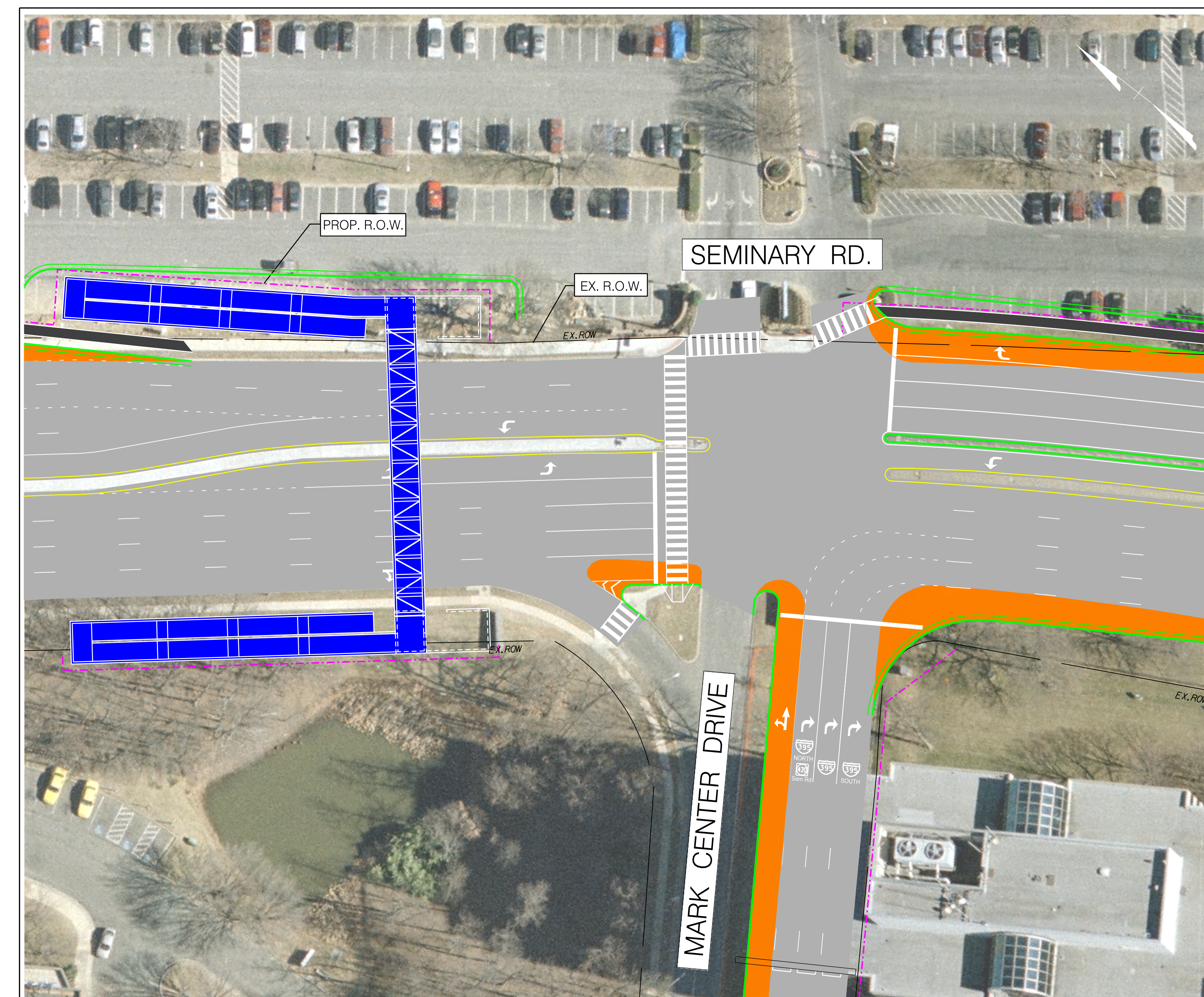







SEMINARY ROAD AND  
MARK CENTER DRIVE



NORTH BEAUREGARD STREET

LEGEND

- |   |                            |   |            |
|---|----------------------------|---|------------|
|  | ASPHALT PAVEMENT WIDENING  |  | PROP. R/W  |
|  | ASPHALT PAVEMENT OVERLAY   |  | EXIST. R/W |
|  | CONCRETE SIDEWALK          |   |            |
|  | PROPOSED PEDESTRIAN BRIDGE |   |            |

MARK CENTER SHORT AND MID TERM IMPROVEMENTS  
FHWA No. VA A-AD BRAC-133(1)



U.S. Department of Transportation  
Federal Highway Administration