RE-OPENING STATIONS SAMPLED FOR DEEPWATER HORIZON OIL SPILL RESPONSE

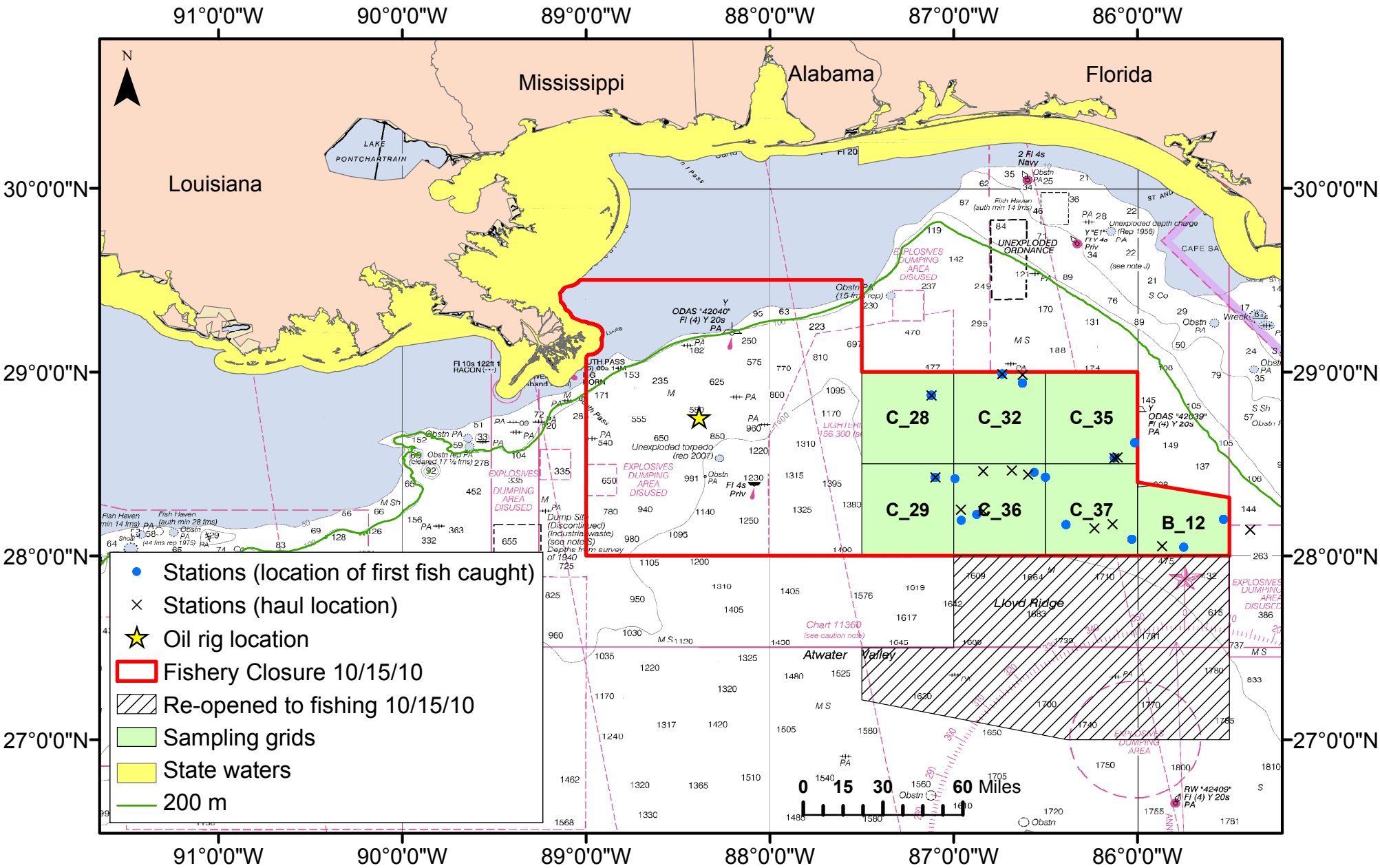

NMFS/SEFSC – Mississippi Laboratories

Prepared by P. Moreno on 10/15/10

Note: This is based on the best available information at present.