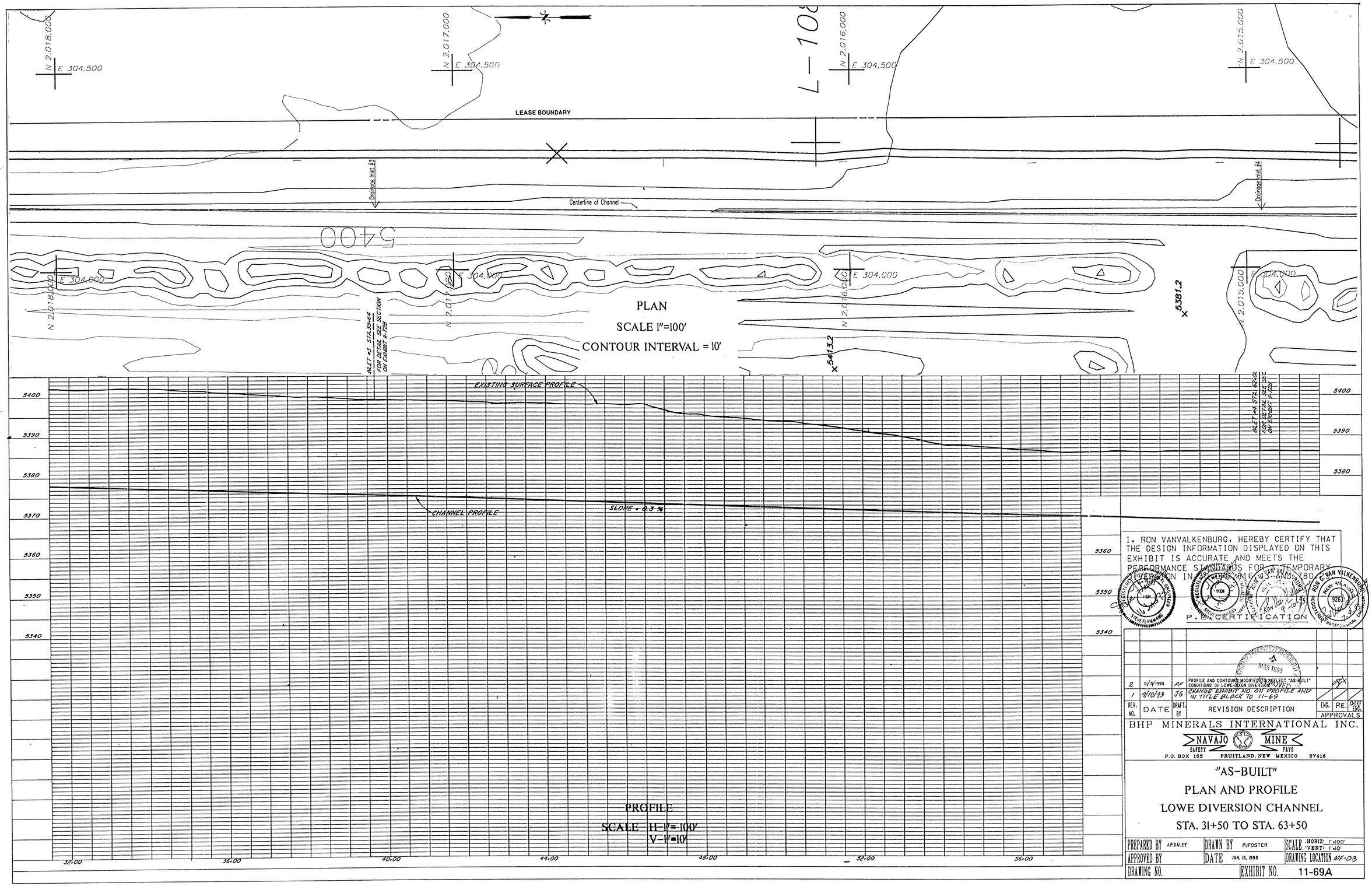

I, RON VANVALKENBURG, HEREBY CERTIFY THAT THE DESIGN INFORMATION DISPLAYED ON THIS EXHIBIT IS ACCURATE AND MEETS THE PERFORMANCE STANDARDS FOR A TEMPORARY DIVERSION IN ACCORDANCE WITH SECTIONS 1-16-3 - 1-16-7 OF THE NAVAJO NATION MINE STEVE FLANNING

P.E. CERTIFICATION

REV. NO.	DATE	DRAFT. BY	REVISION DESCRIPTION	ENG.	P.E.	CHIEF ENG.
2	01/5/1995	PF	PROFILE AND CONTOURS MODIFIED TO REFLECT "AS-BUILT" CONDITIONS OF LOWE-DIXON DIVERSION			
1	9/10/93	JG	CHANGE EXHIBIT NO. ON PROFILE AND IN TITLE BLOCK TO 11-69			

APPROVALS

BHP MINERALS INTERNATIONAL INC.

NAVAJO MINE

SAFETY PAYS

P.O. BOX 155 FRUITLAND, NEW MEXICO 87416

"AS-BUILT"

PLAN AND PROFILE

LOWE DIVERSION CHANNEL

STA. 31+50 TO STA. 63+50

PREPARED BY J.P.DALEY	DRAWN BY PJFOSTER	SCALE HORIZ. 1"=100' VERT. 1"=10'	
APPROVED BY	DATE JAN. 15, 1995	DRAWING LOCATION MF-03	
DRAWING NO.	EXHIBIT NO. 11-69A		