

Telegraph Road: Potential Improvements

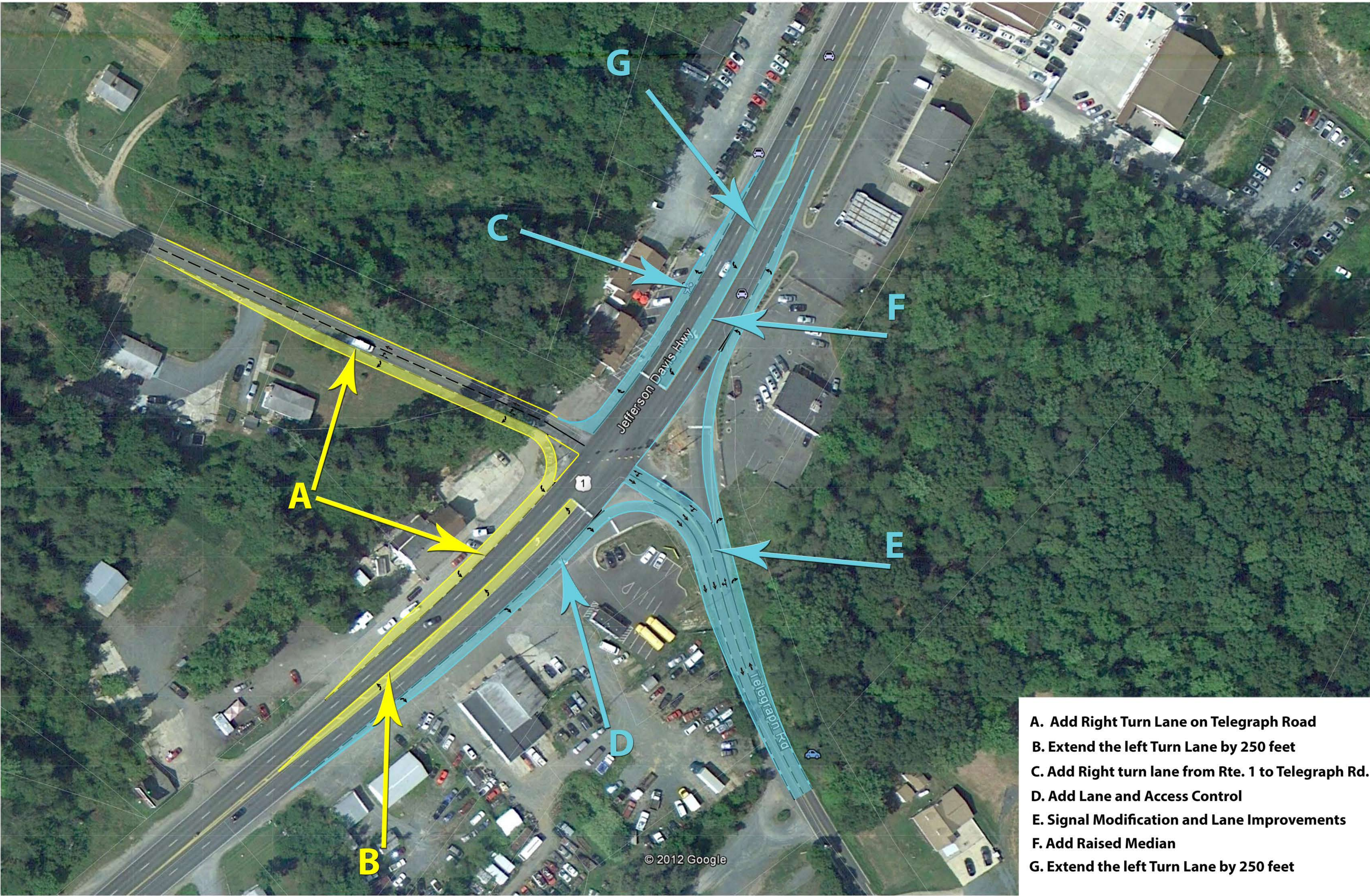

- A. Add Right Turn Lane on Telegraph Road
- B. Extend the left Turn Lane by 250 feet
- C. Add Right turn lane from Rte. 1 to Telegraph Rd.
- D. Add Lane and Access Control
- E. Signal Modification and Lane Improvements
- F. Add Raised Median
- G. Extend the left Turn Lane by 250 feet

October 9, 2012