

ARIES

Astromaterials Research & Exploration Science



BI-ANNUAL REPORT 2002-2003

Table of Contents

I. <u>Astromaterials Research and Exploration Science Office</u>	
Overview and Organization	1
<i>Steven A. Hawley Ph.D., Associate Director for ARES</i>	
II. <u>Astromaterials Research Office</u>	
Overview.....	3
<i>Gordon A. McKay, Ph.D., Manager</i>	
The Impact History of Asteroid 4-Vesta.....	5
<i>D. Bogard</i>	
The Angrite Meteorite Mystery.....	7
<i>J.H. Jones¹, D.W. Mittlefehldt¹, A.J.G. Jurewicz², T. Mikouchi³, G. Crozaz⁴, G.A. McKay¹, and L. Le¹</i>	
Cometary Dust in Astrophysics Research.....	9
<i>L. P. Keller, S. R. Messenger and K. Nakamura</i>	
Mars Robotic Exploration	
<i>R. V. Morris and D. W. Ming.....</i>	14
III. <u>Astromaterials Acquisition and Curation Office</u>	
Overview.....	16
<i>Carlton C. Allen, Ph.D., Manager</i>	
Astromaterials Curation.....	17
<i>C. Allen, G. Lofgren, K. Righter, and M. Zolensky</i>	
Genesis — Solar Wind Sample Return	19
<i>E. K. Stansbery and K. McNamara</i>	
Stardust — Comet Sample Return.....	20
<i>M. Zolensky and F. Horz</i>	
Hayabusa — Asteroid Sample Return.....	21
<i>M. Zolensky and F. Vilas</i>	
Mars Return Sample Handling.....	22
<i>C. Allen</i>	

Table of Contents

IV. Human Exploration Science Office

Overview.....	24
<i>Wendell W. Mendell, Ph.D., Manager</i>	
High Resolution Earth Observations from the ISS.....	25
<i>C. Evans, J. Robinson, K. Willis, G. Byrne, S. Runco, and K. Lulla</i>	
Measurements of the Orbital Debris Environment.....	30
<i>E. G. Stansbery</i>	
Spectroscopic Observations of Space Debris.....	32
<i>K. Jorgensen</i>	
Using Landsat 7 Data in a GIS-based Revision of ReefBase: Distributing Information on Land Cover and Shallow Reefs to Resource Managers.....	35
<i>J. Robinson, S. Andréfouët, G. Feldman, R. Stumpf, J. Gebelein, E. Green, M. Noordeloos, and L. Burke</i>	
The Evolution of the Earth’s Satellite Population.....	37
<i>N. Johnson</i>	
International Guidelines for Mitigation of Orbital Debris.....	38
<i>N. Johnson</i>	
Impact Testing of the Orbiter Thermal Protection System.....	39
<i>J. Kerr</i>	
Imagery Analysis in the Investigation of the Shuttle Columbia Accident.....	46
<i>G. J. Byrne, C. A. Evans, and S. D. Holland</i>	

V. Advanced Space Propulsion Laboratory

Overview	
<i>Franklin R. Chang Díaz, Ph.D. Director.....</i>	
.....45	
Plasma theory and simulation.....	46
<i>Andrew V. Ilin, Ph. D., Mark D. Carter, Ph. D., Boris N. Breizman, Ph. D., Alexei V. Arefiev, Ph.D., Alfonso G. Tarditi, Ph. D., John V. Shebalin, Ph.D., and Oleg V. Batishchev, Ph.D</i>	
Experimental Research on the Magnetoplasma Rocket.....	47
<i>J. P. Squire, Ph. D., T. W. Glover, Ph. D., E. A. Bering III, Ph. D., V. T. Jacobson, G. E. McCaskill, J. E. McCoy, Ph. D., R. D. Bengtson Ph. D., R. H. Goulding, Ph.D., F. Wally Baity Jr., Ph. D., P. Colestock, Ph.D., M. Light, Ph.D., and D. Greg Chavers, Ph.D</i>	

Table of Contents

Engineering Activities on VASIMR.....	48
<i>A. J. Petro, D. Scott Winter, L. M. Morin, Ph. D., S. W. Miller, L. W. Carrillo, and J. G. Vera</i>	
VI. <u>ARES Education and Public Outreach</u>.....	50
<i>Jackie Allen</i>	
VII. <u>ARES Publications 2002 – 2003</u>.....	53
VIII. <u>ARES Resources</u>.....	90
<i>Eileen K. Stansbery, Ph.D., Assistant Director, ARES</i>	
IX. <u>ARES Office Contacts</u>.....	92
X. <u>ARES Scientific and Technical Personnel</u>.....	92
XI. <u>ARES Award Recipients 2002-2003</u>.....	95



ARES

Office of Astromaterials Research and Exploration Science

Steven A. Hawley, Ph.D. Associate Director, ARES

<http://ares.jsc.nasa.gov/>

The Office of Astromaterials Research and Exploration Science (ARES) performs the physical science research at NASA Johnson Space Center (JSC). ARES staff member backgrounds cover essentially all of the physical sciences (physics, chemistry, astronomy, geology), plus biology, mathematics, computer science, and engineering. ARES staff conduct basic research in earth, planetary, and space sciences and have curatorial responsibility for all NASA-held extraterrestrial samples. The collection includes approximately 382 kg of lunar material returned from the Apollo missions as well as meteorites and cosmic dust. Some of the meteorites are of lunar origin and a few have been confirmed to have originated on Mars. ARES staff also participates in robotic planetary missions as Principal or Co-Investigators, and instrument scientists. ARES also supports human space flight aboard the Space Shuttle and International Space Station (ISS). Additionally, in 2003 the Advanced Space Propulsion Laboratory (ASPL) was added to the ARES Office. The ASPL staff performs research in plasma physics with specific focus on developing magnetoplasma rocket technology.

JSC is a Center of Excellence for Astromaterials (samples of other bodies in our solar system) and has been responsible for curation of the precious Apollo lunar samples since 1969. The Lunar Sample Facility and other curation cleanrooms, laboratories and associated instrumentation are unique NASA resources. The curation efforts are greatly enhanced by a strong group of planetary scientists who conduct peer-reviewed astromaterials research. Curation not only consists of the long term care of the samples but also the development of new curatorial techniques and associated laboratories, support to sample return mission planning and the basic research that allows ARES scientists to provide a service to the external research community who rely on access to the samples. ARES was also a member of the NASA Astrobiology Institute, a virtual research institute studying the origin of and search for life in the universe. ARES scientists published the first paper on the possible evidence of life in a martian meteorite. The issue remains unresolved and highly controversial, but the research essentially invented the field of Astrobiology and invigorated the associated research.

ARES is a world leader in orbital debris research, including modeling, monitoring, and designing debris shielding. ARES researchers led the impact testing of the foam on Orbiter thermal protection surfaces that resulted in the conclusive demonstration of the cause of the Columbia accident. Additionally, the ARES Image Analysis Team was recognized as world class this year as a result of their contributions to the Columbia mishap investigation. ARES

earth scientists manage the database of astronaut photography that is predominantly from Shuttle and ISS missions, but includes the results of 40 years of human space flight. The Earth observations web site continues to receive more than 10 million hits per month. ARES scientists are also active in the planning of future human exploration of the Moon and Mars through the study of analog activities in collaboration with Engineering and Flight Operations disciplines at JSC.

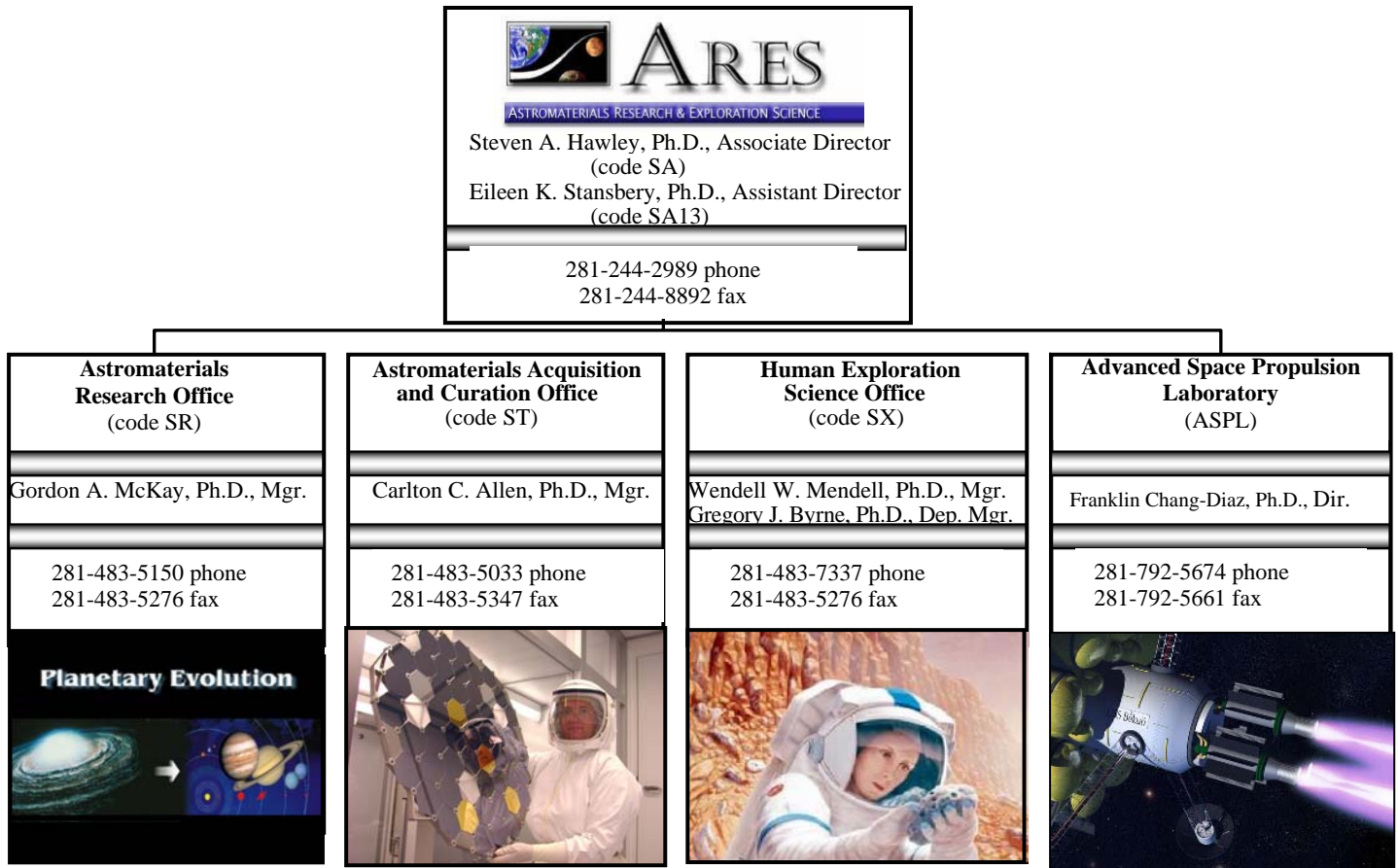

Figure 1. Astromaterials Research and Exploration Science Organization Chart

ARES is organized into four offices (see Figure 1): Astromaterials Research (SR), Astromaterials Acquisition and Curation (ST), Human Exploration Science (SX) and the Advanced Space Propulsion Laboratory (ASPL). Each has multiple research goals and functions. SR staff conducts basic research in astromaterials and astrobiology and shares the results through education and outreach. ST staff manages curation of current astromaterials collections, plans for future collections, and conducts basic research. SX staff conducts research in Earth and image science and space debris, supports Shuttle and ISS missions, and plans for future human exploration of the Moon and Mars. The ASPL has responsibility for the Variable Specific Impulse Magnetoplasma Rocket (VASIMR) project and associated research.

ARES continues to host numerous students and visiting scientists as a part of services provided to the research community and ARES conducts a robust education and outreach

program. ARES scientists are recognized nationally and internationally by virtue of their success in publishing in peer-reviewed journals and at winning competitive research proposals. Twenty-two ARES scientists are Principal Investigators (PI) on peer reviewed proposals. ARES scientists have won every major award presented by the Meteoritical Society, including the Leonard Medal, the most prestigious award in planetary science and cosmochemistry, and the Nier Prize for outstanding research by a young scientist. ARES has established numerous partnerships with other NASA Centers, universities, and national laboratories. ARES scientists serve as society officers, journal editors, and members of advisory panels and review committees.

This Annual Report summarizes programs in each of our offices including ARES participation in sample return missions that will return the first extraterrestrial samples since Apollo 17, the Mars exploration program, and the development of new missions to be launched later this decade.

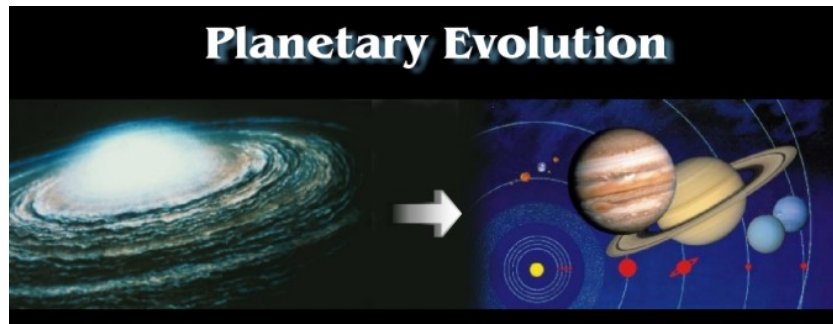

Astromaterials Research Office (SR)

Gordon A. McKay, Ph.D., Manager

<http://ares.jsc.nasa.gov/AstroResearch/intro.html>

The staff of the Astromaterials Research Office conducts peer-reviewed research in astromaterials and astrobiology. Scientists are funded through basic science disciplines of the NASA ROSS NRA (http://research.hq.nasa.gov/code_s/nra/current/), particularly Cosmochemistry, but also Origins, Exobiology, Planetary Geology, and Planetary Astronomy. Further funding comes from planetary missions, instrument development, and data analysis programs.

The fundamental goals of our research are to understand the origin and evolution of the solar system and the nature and distribution of life in the solar system. Our research involves analysis of, and experiments on, astromaterials in order to understand their nature, sources, and processes of formation. Our state-of-the-art analytical laboratories include four electron microbeam labs for mineral analysis, four spectroscopy labs for chemical and mineralogical analysis, and three mass spectrometry labs for isotopic analysis. Other facilities include the experimental impact laboratory and both one-atmosphere gas mixing and high-pressure experimental petrology labs. Recent research has emphasized a diverse range of topics, including

- study of the solar system's primitive materials such as carbonaceous chondrites and stratospheric dust
- study of early solar system chronology using short-lived radioisotopes
- study of large-scale planetary differentiation and evolution through study of siderophile element partitioning and isotopic systematics
- study of the petrogenesis of martian meteorites through petrographic, isotopic, chemical, and experimental melting studies
- interpretation of remote sensing data, especially from current robotic Mars missions, through study of terrestrial analog materials
- study of the role of biological systems in evolution of astromaterials

The following reports give examples of astromaterials research done by members of this and other ARES offices.

The Impact History of Asteroid 4-Vesta

Donald Bogard

Eucrite meteorites are igneous rocks that derive from a large asteroid, probably 4 Vesta. Prior studies have shown that after eucrites formed ~ 4.56 giga-years (Gyr) ago, most were subsequently metamorphosed to temperatures up to $\sim 800^\circ\text{C}$, and much later many were brecciated and heated by large impacts into the parent body surface. The less common basaltic, unbrecciated eucrites also formed near the surface but presumably escaped later brecciation, whereas the cumulate eucrites formed at depth where metamorphism may have persisted for a considerable period.

To further understand the complex HED parent body thermal history, we measured ^{39}Ar - ^{40}Ar ages for nine eucrites classified as basaltic but unbrecciated, six eucrites classified as cumulate, and several basaltic-brecciated eucrites. The ^{39}Ar - ^{40}Ar method is a variant of K-Ar dating and is sensitive to moderate thermal events, including heating produced during impacts into surfaces. Precise Ar-Ar ages of two cumulate eucrites and four unbrecciated eucrites give a tight age cluster at 4.48 ± 0.02 Gyr. Ar-Ar ages of six additional unbrecciated eucrites are consistent with this age, within their relatively larger age uncertainties.

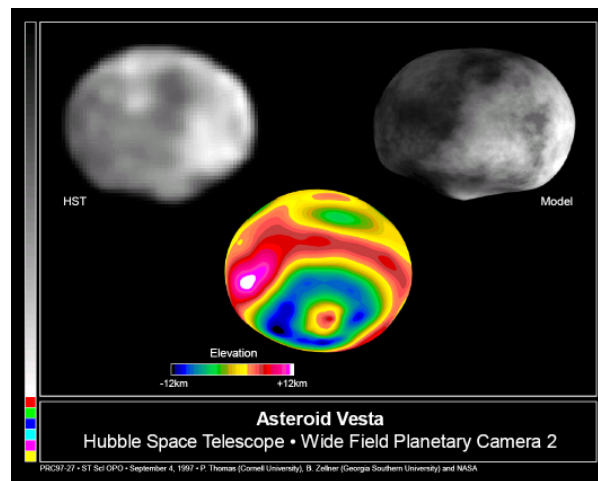

Asteroid Vesta

In contrast, available literature data on Pb-Pb isochron ages of four cumulate eucrites and one unbrecciated eucrite vary over 4.4-4.515 Gyr, and ^{147}Sm - ^{143}Nd isochron ages of four cumulate and three unbrecciated eucrites vary over 4.41-4.55 Gyr. Similar Ar-Ar ages for cumulate and unbrecciated eucrites imply that cumulate eucrites do not have a younger formation age than basaltic eucrites, as previously proposed. Rather, we suggest that these cumulate and unbrecciated eucrites resided at depth in their parent body (presumably Vesta), where temperatures were sufficiently high to cause the K-Ar and some other chronometers to remain open diffusion systems. From the strong clustering of Ar-Ar ages at ~ 4.48 Gyr, we propose that these meteorites were excavated from depth in a single large impact event ~ 4.48 Gyr ago, which quickly cooled the samples and started the K-Ar chronometer. A very large (~ 460 km diameter) crater observed on Vesta may be the source of these eucrites and of many smaller asteroids, called vestoids, thought to be spectrally or physically associated with Vesta. Some Pb-Pb and Sm-Nd ages of cumulate and unbrecciated eucrites are consistent with the 4.48 Gyr Ar-Ar age, and the few older Pb-Pb and Sm-Nd ages may reflect isotopic closure prior to the large cratering event.

Most basaltic eucrites are breccias formed by repeated impacts, and these typically show impact-reset Ar-Ar ages in the range of 3.4-3.7 Gyr. New Ar-Ar analyses of three cumulate eucrites and several basaltic eucrites give Ar-Ar ages consistent with this age range. We attribute all these younger ages to impact heating that occurred in an enhanced or cataclysmic bombardment of the inner solar system over the period of ~4.0-3.4 Gyr ago. An impact cataclysm has been proposed to have occurred on the moon ~4.0-3.8 Gyr ago. The onset of major impact heating may have occurred at similar times for both Vesta and the moon, but impact heating appears to have persisted to a somewhat later time on Vesta compared to the moon. Age dating of eucrites and lunar highland rocks currently offers the only method to characterize this impact cataclysm, which not only strongly influenced the early crustal development of all the inner planets, but also may have influenced the development of life on Earth.

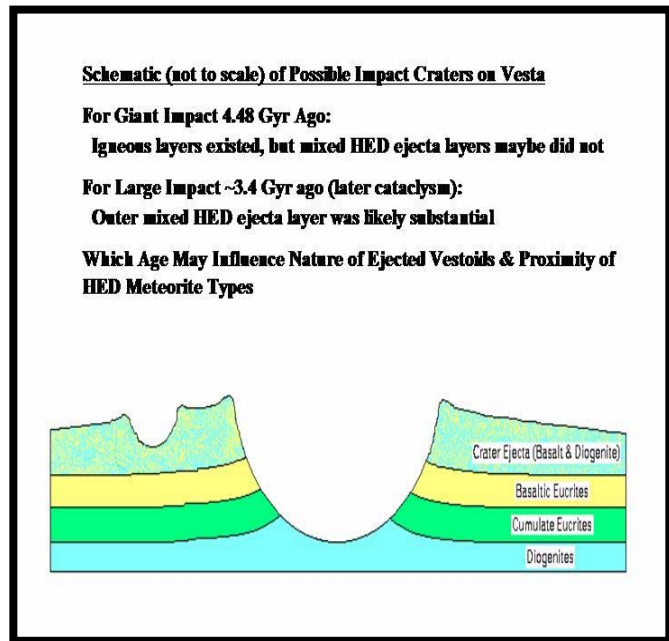

Schematic (not to scale) of Possible Impact Craters on Vesta

We also used the Ar isotopic data obtained in age dating these eucrites to calculate their cosmic-ray, or space exposure ages. These CRE ages are calculated from Ar that forms as a result of nuclear reactions produced from high-energy cosmic ray irradiation of objects in space. The CRE ages of eucrites range over ~4-50 mega-years (Myr) and measure the time that elapsed between meteorite ejection by impact from a parent body and their arrival on Earth. Because Vesta is located in an orbit that makes it difficult to eject meteorites directly to earth, and because smaller asteroids, called vestoids, are located in dynamically more favorable orbits and are spectrally very similar to Vesta, vestoids are believed to be the direct parent bodies of eucrites. We suggest that vestoids were ejected from Vesta by the early Ar-Ar dated impacts, i.e., prior to 3.4 Gyr ago. Eucrites are related to several other meteorite types, which collectively comprise a meteorite suite called HEDs that formed at different depths of ~0-20 km in Vesta. About one-third of HEDs possess a common CRE age of ~21 Myr. This implies that the immediate vestoid parent of HEDs contains all HED meteorite types, which were sampled by the ~21 Myr impact event, which itself must have been of significant size.

The NASA Discovery Program is developing a robotic mission called DAWN that will orbit Vesta and determine several of its characteristics.

The Angrite Meteorite Mystery

J.H. Jones¹, D.W. Mittlefehldt¹, A.J.G. Jurewicz², T. Mikouchi³, G. Crozaz⁴, G.A. McKay¹, and L. Le¹

The angrites are an important and unusual group of basaltic igneous meteorites that are like no other rocks anywhere. Their ages are ancient and their mineralogies are strange. The deciphering of this meteorite group is an interesting story in which ARES is prominently involved. The angrite story also re-emphasizes a truism of scientific research: many different bits and pieces have to fit together, like a jigsaw puzzle, and this fitting often takes time.

The importance of the angrites stems from their ancient origins, ~4,556 million years ago. These are some of the oldest rocks and, therefore, they record the presence of short-lived radioactive isotopes that only existed during the first few million years of the early solar system. The angrites are also used to define the initial Pb isotopic composition of our solar system — a quantity that is necessary in order to do U-Pb dating. Therefore, understanding the origins of these strange basalts has far-reaching implications.

But angrites are so strange that, for decades, their origins were obscure. This was not helped by the fact that the first angrite, Angra dos Reis, is unusual — even for an angrite. Angra dos Reis consists almost entirely of fassaitic pyroxene (a type of clinopyroxene that is rich in Al and Ti — elements that normally do not readily enter pyroxene). Angra dos Reis fell in Brazil in 1869 but the next angrite, LEW86010, was not found until 1986 in the Lewis Cliff region of Antarctica (whence its name). But even “normal” angrites have weird mineralogy for basalts. The olivine in angrites is very calcium rich, and the plagioclase feldspar has almost no sodium (because the rock itself has almost no sodium), and angrites are rich in FeO and critically undersaturated with respect to SiO₂. Therefore, in addition to studying angrites because of their ancient ages, we also study them because they’re weird. Scientists do that sometimes.



Polarized light photomicrograph of D'Orbigny. Light gray or white grains are plagioclase and brightly colored grains are olivine or pyroxene. Width of image is about 2mm.

Many people initially reached the wrong conclusion as to how to make angrites, so it's hard to point a finger at any one person. The only other meteorite samples commonly known to contain fassaitic pyroxene were the Calcium-Aluminum-Rich Inclusions (CAI) of the Allende chondrite. Therefore, many people felt that Angra dos Reis came from a planet that

was unusually enriched in CAI material. And remember that, until 1986, the only angrite people had ever seen was Angra dos Reis which is weird even by angrite standards.

The first person to reach the right conclusion was ARES scientist David (Duck) Mittlefehldt. About 1990, after the finding of LEW86010 and LEW87051 (a third angrite), Duck reasoned from his petrologic studies of these meteorites that many of the strange properties of angrites could be understood if they formed under more oxidizing conditions. This could make them more FeO rich than “normal” meteorite basalts and this enrichment in FeO might cause angrites to be silica (SiO₂) undersaturated. He, in turn, persuaded Amy Jurewicz and John Jones to do partial melting experiments on chondrites under oxidizing conditions (> Fe-FeO buffer) to see if they could make angrites that way. The answer was yes and no. Partial melts of Murchison at 1180-1200°C under oxidizing conditions looked a bit like the Antarctic angrites. Amy and John’s partial melts of Allende were even closer in composition, but nothing matched exactly. However, the notion that the angrites came from an oxidized source region was reinforced by the experiments and analyses of Gordon McKay and Ghislaine Crozaz, who inferred that LEW86010 formed just above the Fe-FeO buffer. This was the situation as of 1994.

In the meantime, more angrites were found. The Asuka881371, Sahara99555, and D’Orbigny angrites were found. Duck performed a petrologic study of D’Orbigny; and Takashi Mikouchi, Gordon McKay, and Loan Le did the same for Asuka881 371 and Sahara99555. What Takashi and Gordon found, using their and Duck’s data, was that the angrites other than Angra dos Reis (which was known to be weird) formed a trend of olivine addition. This was not surprising because some angrites were known to contain foreign (“xenoclastic”) olivines.

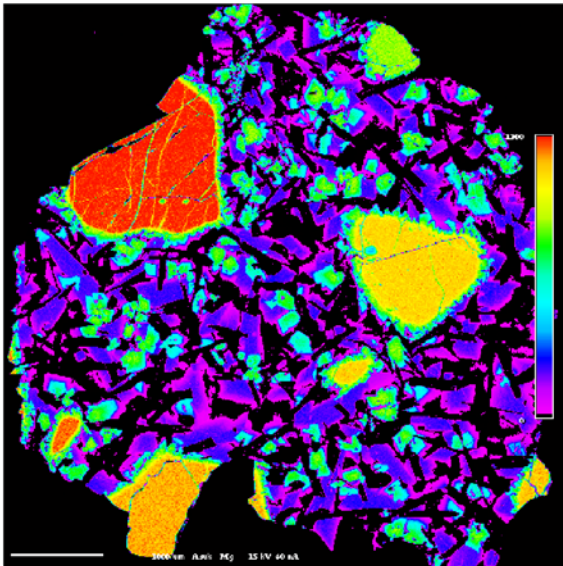

Magnesium map of Asuka 881371. Warmer colors indicate higher magnesium concentrations. Large red, orange, and green crystals are olivine. It is unusual that different olivine crystals have different magnesium contents. Sample is about 5 mm across.

This year, Takashi and Gordon also noticed that the apparent amount of olivine contamination did not exactly match the amount of olivine contamination observed. The inferred amount was usually greater, suggesting that, in addition to just suspending this contaminating olivine in the angrite magmas, some of the olivine had actually dissolved.

Their observation also implied that some angrites should be more primitive than others — the samples with the least contamination (D’Orbigny and Sahara99555) were probably closest. At about the same time, Amy and John noticed that the compositions of their Allende partial melting experiments looked remarkably like D’Orbigny, an angrite that was not known at the time of their experiments.

After 13 years, the genesis of angrites seems pretty well understood. Chondritic materials are partially melted under redox conditions where iron metal is unstable. Primitive angrites and experimental melts are remarkably similar in composition. However, most angrites have experienced contamination by foreign materials and these only vaguely resemble the experimental melts. New samples and persistence by the ARES team have combined to make a compelling angrite story. Other issues, though, such as the source of the contaminating xenocrysts, remain to be solved.

Cometary Dust in Astrophysics Research

Lindsay P. Keller, Scott R. Messenger and Keiko Nakamura

Interplanetary dust particles (IDPs) are the most pristine remnants of the original building blocks of the Solar System. IDPs are fragments of comets and asteroids that are far more fragile, carbon-rich and fine grained in comparison with meteorites. The specific parent bodies of IDPs are unknown, but the anhydrous subset has been linked directly to comets. These IDPs have escaped the extensive thermal processing and water-rock interactions that have obscured the original mineralogy and chemistry of meteorites. For the past 20 years, NASA has routinely collected these particles in the Earth’s stratosphere with high-altitude research aircraft. Although only 1/10 the diameter of a human hair (~50 micrometers), these particles are comprised of thousands to millions of sub-micrometer subcomponents, many of which originated before the birth of our Solar System.

Preserved samples of interstellar molecules and stardust have been identified in IDPs, marked by their exotic isotopic compositions. Isotopic imaging studies of IDPs have identified interstellar silicate grains (Fig. 1) that formed in the massive winds of red giant stars and perhaps supernovae. These grains have isotopic compositions that reflect the nucleosynthetic processes in their parent stars, and are thus easily distinguished from material formed in our Solar System. By combining such isotopic studies with many other types of analyses – most importantly transmission electron microscopy (TEM) – we can learn about the mineralogy, chemistry and structure of these materials on an atomic scale.

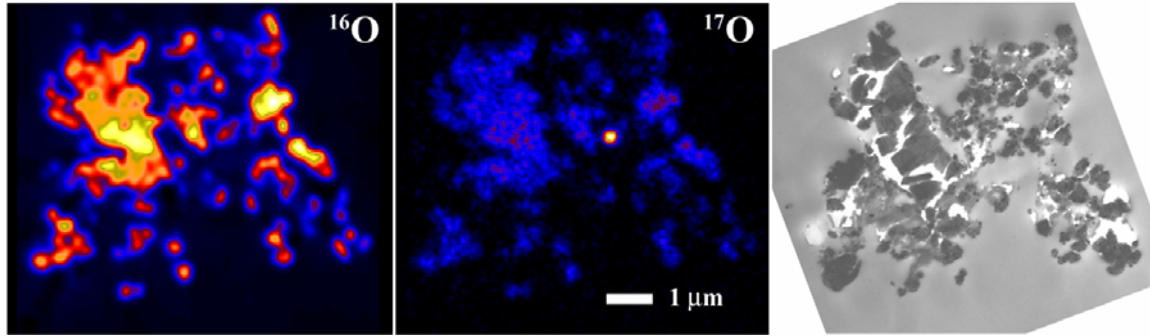

Figure 1: Oxygen isotopic images of a 70 nanometer-thick slice of an interplanetary dust particle. A grain of stardust is clearly distinguished by its extreme enrichment in ^{17}O . The image at the right was acquired by TEM and was used to determine the composition of the stardust grain.

So far, we have identified six silicate grains within IDPs that predate our Solar System. Their extrasolar origins are demonstrated by their extremely anomalous oxygen isotopic compositions. Three ^{17}O -rich grains appear to have originated from asymptotic giant branch stars. One ^{16}O -rich grain may be from a metal-poor star. Two ^{16}O -poor grains have unknown stellar sources. One of the grains is forsterite, and the other two are glassy silicates, which is consistent with astronomical identifications of crystalline and amorphous silicates in the outflows of evolved stars. These observations suggest cometary origins of these IDPs, and underscore the perplexing absence of silicates among circumstellar dust grains from meteorites.

We have also identified material that formed in the cold interstellar molecular cloud that gave birth to our Solar System. Astronomical observations have shown that these clouds are sites of vigorous chemical processes, despite ambient temperatures (10 – 100 K) near absolute zero. At such low temperatures, the heavy isotope of hydrogen (deuterium) forms stronger bonds than the light isotope, leading to enormous isotopic fractionation during chemical reactions. Isotopic imaging studies have located small nuggets of pristine molecular cloud material, preserved in some IDPs (Fig. 2). By carefully extracting this material we have found it to be primarily composed of organic compounds similar to those found in primitive meteorites.

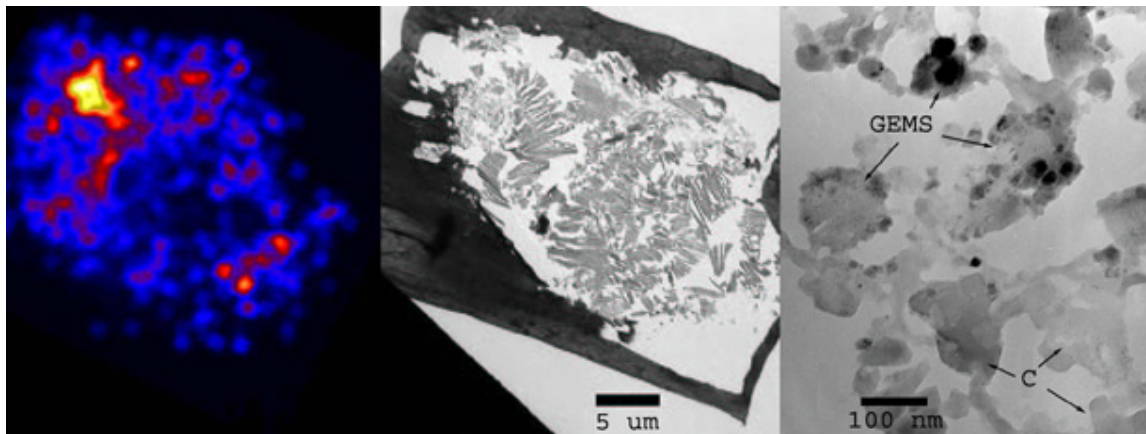
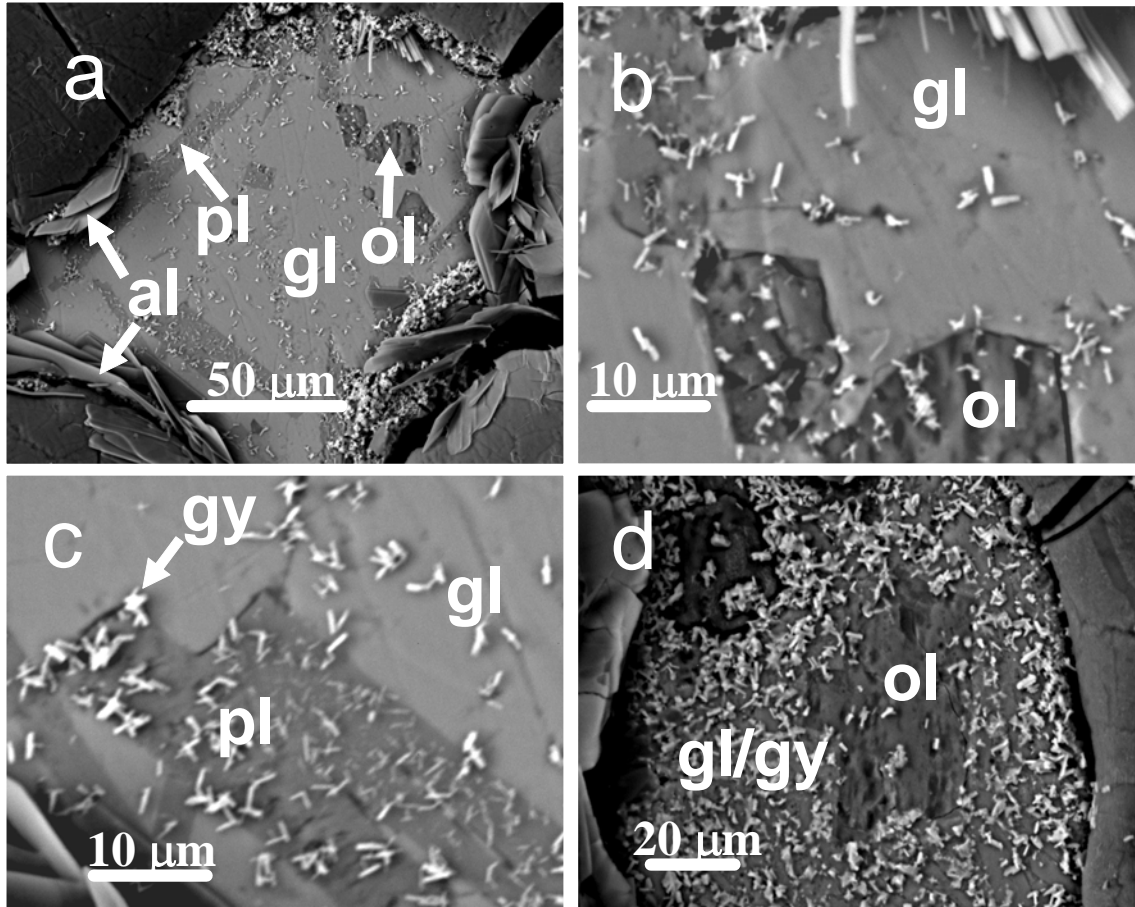

Figure X. Left: D/H ratio image of an IDP acquired with the ion microprobe showing micrometer scale hotspots of D-rich material. Middle: TEM image of a thin section of the same particle and some of the surrounding gold from the sample mount. The thin section was obtained using ultramicrotomy. Right: Higher magnification TEM image of the material within the D-hotspot showing abundant organic material and silicate grains.

The identity and properties of circumstellar grains are inferred from spectral comparisons between astronomical observations and laboratory data from natural and synthetic materials. In cold, dense interstellar molecular clouds, the nursery of young stellar objects (YSOs) like the solar nebula, sulfur is observed to be highly depleted from the gas phase and is assumed to be present within solid grains, although the nature of the condensed S-bearing phase(s) is unknown. We measured the infrared spectral properties of Fe-sulfides in IDPs and terrestrial standards and compared them to astronomical data from ESA's ISO (Infrared Space Observatory) mission. These data show that Fe-sulfides are the main carrier of condensed S in circumstellar disks, YSOs, and comets.

Experimental studies of the interaction of acidic volatiles and fluids with Mars surface materials. Sulfur is a major chemical component of the Martian surface and is thought to have a volcanic origin (e.g., SO₂ and acid-sulfate vapors and aerosols); however, the mineralogy of sulfur-bearing phases on Mars is not known. D. C. Golden, Doug Ming, and Dick Morris are conducting laboratory experiments to constrain the sulfur mineralogy on Mars. Mars analog materials (e.g., olivine- and plagioclase-rich volcanic tephra samples) are subjected to possible sulfuric-acid weathering processes on Mars, including weathering in closed hydrologic systems (i.e., no leaching of water through the material), in open hydrologic systems (i.e., water leaches through the material), and sulfatera systems (i.e., sulfuric-acid vapors interact with materials). We have shown that olivine-rich basaltic tephra altered under oxidative, acid-sulfate conditions yielded jarosite (Fe-sulfate) and gypsum (Ca-sulfate) in an open hydrologic system and amorphous silica in a closed hydrologic system. Plagioclase-rich and olivine-rich basaltic tephra altered to alunogen (hydrated Al-sulfate), Mg-sulfate salts (i.e., hexahydrate, epsomite), gypsum, and amorphous silica after interactions with sulfuric-acid vapors. The reaction products are being characterized by a variety of remote sensing techniques. These results will aid in interpreting the remote sensing data returned from Mars Robotic missions and thus enhance our quest to identify the sulfur-bearing phases in the martian regolith.



Scanning electron microscope images of olivine-rich basaltic material that has been subjected to alteration by sulfuric acid vapors. Mineral identification codes: pl=plagioclase; gl=glass; ol=olivine; al=alunogen; gy=gypsum.

Search for water and other volatile-bearing phases in Mars surface materials: Analogue and experimental studies. The theme of the Mars Exploration Program is to “follow the water,” which has important implications in the search for life, climate evolution, evolution of the Martian surface and interior, and preparing for human exploration. The two Viking Landers discovered small amounts of water (e.g., 1-2 wt. %) in the surface materials, however, it is not known how the water is incorporated into these materials. Recently, Mars Odyssey results have shown that water in the form of ice may be very near the surface (e.g., 20-30 cm below the surface) at high latitudes (e.g., above 60°). Again, we do not know how the water is incorporated into these materials (e.g., ice, adsorbed water, structural water). Doug Ming, Dick Morris, and Vern Lauer are conducting research on the thermal and evolved gas behaviors of Mars analogue materials (i.e., minerals and “soils”).

Thermal behavior and evolved gas concentrations during heating of a Mars analog material.

Current research tasks are to 1) determine the thermal and evolved gas behaviors of Mars analog minerals at Earth-ambient and Mars-like surface pressures; 2) determine the thermal and evolved gas analysis of Mars analog “soils” from near the summit of Mauna Kea Volcano in Hawaii; and 3) develop a thermal and evolved gas dataset in support of the Mars Exploration Program. Results obtained from this proposed effort will provide important implications on the nature of water and other volatiles (e.g., CO₂, SO₂) in the Martian surface materials and provide viable geologic pathways for their formation. Thermal and evolved gas behaviors of Mars analog materials will also provide critical “feed forward” information on the possible mineralogy and chemistry of Mars surface “weathering” phases that will enhance the planning for instruments and investigations on future Mars robotic missions (i.e., 2007 Phoenix Mars Scout, 2009 Mars Science Laboratory).

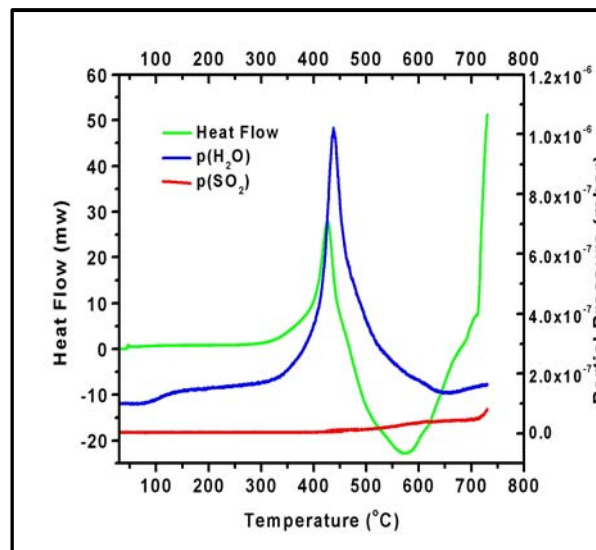

Mineralogical and chemical composition of the Martian surface through using Martian analogue materials from the Earth and the Moon. One way to understand the chemical and mineralogical composition of Mars and the processes that brought them to their current state is to study Martian analogue samples from other planetary bodies. Dick Morris and Doug Ming are conducting analogue studies on samples from the Island of Hawaii and on samples from the Moon.



Mars analog materials on Hawaii

Based on studies of Martian meteorites and direct analysis of Martian surface materials by Viking and Pathfinder landed instruments, the surface of Mars is basaltic in composition. The Island of Hawaii also has a basaltic composition, and analysis and identification of primary and aqueous and hydrothermal alteration phases found there provide a template for identification of those phases on Mars. Because the elemental and mineralogical composition of basaltic alteration products depend to a large extent on the specific nature of alteration processes, the analogue samples also provide information about the type and timing of alteration processes on Mars. Certain lunar samples have mineral assemblages that are more similar to Martian meteorites than natural terrestrial samples, especially with

respect to the mineral pigeonite. Because aqueous alteration has not taken place on the Moon, lunar samples are a “Mars without water” zero-point for Martian alteration processes.

Mars Robotic Exploration

Richard V. Morris and Doug W. Ming

ARES scientists are actively involved in all aspects of Mars Robotic Exploration, including the 2003 Mars Exploration Rovers Mission, 2003 Mars Express/Beagle 2, 2005 Mars Reconnaissance Orbiter, 2007 Phoenix Scout Mission, and the 2009 Mars Science Laboratory.

2003 Mars Exploration Rovers. Two ARES scientists, Dick Morris and Doug Ming, are on the science team (as co-investigator and participating scientist) for the twin MER Rovers. The two rovers landed on Mars in January of 2004 in the Meridiani Planum and Gusev Crater regions of Mars. The mineralogy and chemistry of the two landing sites are being characterized via the Athena remote sensing instruments on each rover. A target of well-characterized samples was developed by ARES scientists to validate the performance of the Athena remote sensing instruments. During mission operations, ARES scientists are responsible for development of daily scientific observations and commands for uplinking to the rovers as well as preparing downlink data products from several of the Athena instruments.



2003 Mars Express/Beagle 2. Dick Morris was on the team for the Moessbauer spectrometer instrument on the Beagle 2 Mars Express lander and Everett Gibson participated as the interdisciplinary scientist. Beagle 2 landed in December of 2003, but has not been heard from since. The Moessbauer spectrometer would have provided key information about the mineralogical composition of iron-bearing phases in the Isidis region of Mars. Dr. Morris is also a collaborator on the OMEGA instrument on the Mars Express orbiter. OMEGA is a visible-infrared hyperspectral mapper. The ARES scientist participates in interpretation of data and in development of spectral libraries for the mission.



2005 Mars Reconnaissance Orbiter. Dr. Morris is also a co-investigator on the CRISM (Compact Reconnaissance Imaging Spectrometer for Mars) instrument that is one component of the Mars Reconnaissance Orbiter 2005 mission. CRISM, which is a visible-infrared hyperspectral mapper (~25 m/pixel), will “Follow the Water” by searching for evidence of aqueous and hydrothermal deposits and by mapping the geology, composition, and stratigraphy of surface features. CRISM will also characterize seasonal variations in opacities of dust and ice aerosols and will track any seasonal changes in the water content of surface materials. Dr. Morris participates in instrument calibration, mission operations, and data interpretation, which is based in part on databases developed at JSC.

2007 Phoenix Scout Mission. Doug Ming and Dick Morris are both co-investigators on the 2007 Phoenix Scout Mission. Phoenix will land at a high northern latitude in search of the near-surface ice that has been discovered by the Mars Odyssey science team from neutron and alpha-particle spectrometer measurements obtained from the orbiter. Hence, Phoenix will “Follow the Water” and study the history of water in all of its phases with chemical, geological and meteorological measurements. In addition, Phoenix will search for habitable zones by assessing the organic or biological potential of the landing site. Drs. Morris and Ming will be responsible for the calibration of the Phoenix instruments and will develop science strategies for the mission. In addition, Dr. Ming is currently the chair of the Phoenix Chemistry and Mineralogy Science Theme Group.

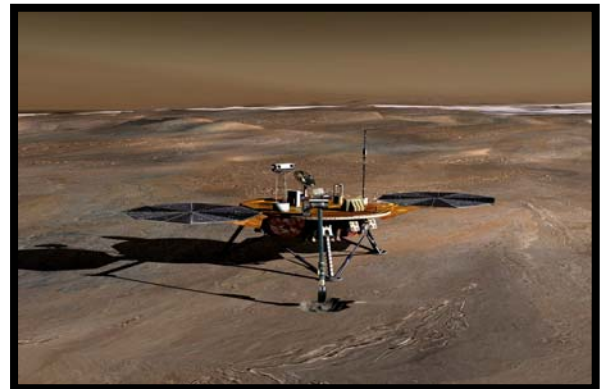

2009 Mars Science Laboratory. The 2009 Mars Science Laboratory (MSL) will likely have an analytical laboratory on a rover that will have much greater roving and analytical capabilities than the Mars Exploration Rovers. The analytical laboratory will have the capability to 1) assess the biological potential (e.g., nature and inventory of organic carbon compounds, inventory of chemical building blocks of life, characterize biologically relevant processes); 2) characterize the geology of the landing region at all appropriate spatial scales (e.g., determine chemical, isotopic, mineralogical compositions; characterize rock and regolith forming processes); and 3) investigate planetary processes that influence habitability (e.g., atmospheric evolution, present state, distribution, and cycling of water and carbon dioxide). Drs. Ming and Morris are actively working with several instrument teams to design analytical instruments that address the objectives for the 2009 MSL.

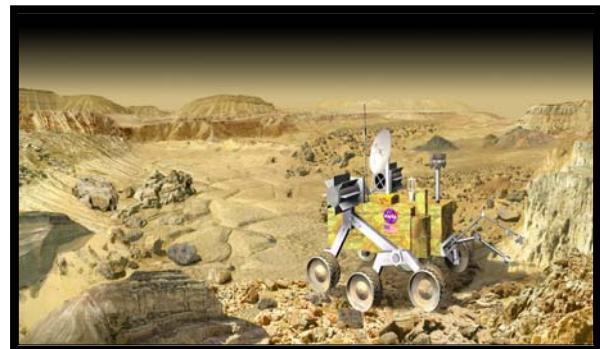



Astromaterials Acquisition and Curation Office (ST)

Carlton C. Allen, Ph.D., Manager

<http://curator.jsc.nasa.gov/>

JSC and the Curatorial team are responsible for the curation of NASA's current collection of astromaterials that includes lunar samples collected by the Apollo astronauts, meteorites collected in Antarctica, cosmic dust collected in the stratosphere, and hardware exposed to the space environment. Curation comprises initial characterization of new samples, preparation and allocation of samples for research and education, and clean, secure storage of samples at JSC or remote sites. The foundations of our curation are the specialized cleanrooms (class 10 to 10,000) for each of the four types of materials, the supporting facilities, and the people, many of whom have been doing detailed work in ultraclean environments for many years.

JSC is also responsible for curation of extraterrestrial samples collected on all future NASA missions. The Curatorial team is also preparing to curate the next generation of extraterrestrial samples. JSC has been designated as the curation site for solar wind (Genesis), comet (Stardust), and asteroid (Hayabusa) samples collected by future NASA and international spacecraft missions. Additional missions have been proposed to sample the far side of the Moon, the dust and gas in the atmosphere of Mars, and the surfaces of comets and asteroids. ARES is also active in planning for post-mission sample handling and curation of samples returned by future Mars surface missions. The Curatorial team is conducting research and development of advanced concepts for curating all of these new sample collections.

The following reports give updates on curation of current astromaterials collections and plans for future collections.

Astromaterials Curation

Curators: Carlton Allen, Gary Lofgren, Kevin Righter, Michael Zolensky

Astromaterials curation is the cornerstone of the NASA Cosmochemistry research program. ARES staff curates the existing collections and distributes them to researchers worldwide to investigate the origin and evolution of the solar system.

Lunar Samples

Gary E. Lofgren, Andrea B. Mosie and Linda A. Watts

The Apollo astronauts collected 2196 Moon rock and soil samples having a total mass of 382 kg. They are the only documented samples yet returned from another body in the solar system. JSC Astromaterials staff curates this national treasure in the Lunar Sample Facility, a suite of class 1000 cleanrooms and secure vaults constructed in 1979. The collection now comprises approximately 100,000 subsamples, many of which are located in research laboratories and museums worldwide. The bulk of the collection, including pristine samples and material returned following analysis, is stored at the JSC facility. Even 30 years after the Apollo missions, lunar sample research is active, with new techniques yielding new insights into the history of the Earth-Moon system.



Lunar Sample Laboratory

Antarctic Meteorites

Kevin Righter, Cecilia E. Satterwhite and Kathleen McBride

Meteorites are rocks from space that have fallen on Earth. Since 1976, the U.S. has sent yearly expeditions to Antarctica to recover meteorites. (Glacial movement concentrates meteorites on icefields near mountain ranges.) The Antarctic Meteorite Program is a collaboration between the National Science Foundation (NSF), Smithsonian Institution, and NASA in which NSF is responsible for collection and NASA and SI share curation duties. ARES' role is initial description, temporary storage, and distribution of samples to investigators. This is performed in a dedicated suite of class 1000 cleanrooms. The meteorites are eventually sent to the Smithsonian Institution for permanent storage after demand for an individual sample has decreased, but JSC curates over 4,000 specimens at any one time. The number of new samples collected by a single field team and delivered to JSC each year has ranged from approximately 200 to well over 1000, including five meteorites from Mars and eight from the Moon. The 2002-2003 team returned 925 new meteorites from the ice.



Antarctic meteorite collection

Cosmic Dust

Michael E. Zolensky and Jack L. Warren

Microscopic particles of comets and asteroids, captured by the Earth and suspended in the stratosphere, are collected by dedicated equipment on two NASA aircraft. The collectors are prepared at JSC and returned to the JSC Cosmic Dust Laboratory, a class 100 cleanroom, where individual particles are retrieved, documented, and distributed to researchers. The Cosmic Dust program has operated since 1981.

Space-Exposed Hardware

Michael E. Zolensky, Jack K. Warren and Thomas H. See

Since 1970, JSC has prepared and distributed a diverse collection of materials that have been exposed to the space environment. These have included pieces of the Surveyor 3 spacecraft sampled by the Apollo 12 astronauts, the Long-Duration Exposure Facility, several commercial satellites retrieved by the Space Shuttle, and materials from the Mir space station. Documentation and curation of these materials is done in the Facility for Optical Inspection of Large Surfaces.

Genesis — Solar Wind Sample Return

Eileen K. Stansbery

Genesis is a spacecraft mission to collect atoms and ions of the solar wind, the extended atmosphere of the Sun. When it returns to Earth in 2004, Genesis will bring NASA's first spacecraft-collected samples since Apollo 17 in 1972, and the first ever material returned from deep space. ARES curation personnel are essential members of the Genesis Science Team. ARES responsibilities are contamination control and curation. To accomplish these tasks JSC built two ultraclean class 10 cleanrooms, NASA's cleanest laboratories. In 2000 the Genesis payload was dismantled, cleaned, and reassembled in these special cleanrooms (see photo in curation overview).

After its August 2001 launch, the Genesis spacecraft began its journey sunward. It then entered a stable orbit at a point in space, about 1 million miles from Earth in the direction of the Sun, where the gravities of Earth and the Sun balance. The spacecraft unfolded its collectors and has "sunbathed" for two years, collecting atoms from the solar wind.

Genesis carries four instruments: bicycle-tire-sized solar-wind collector arrays, made of materials such as diamond, gold, silicon and sapphire, and designed to entrap solar wind particles; an ion monitor, to record the speed, density, temperature and approximate composition of the solar wind ions; an electron monitor, to make similar measurements of electrons in the solar wind; and an ion concentrator, to separate and focus elements like oxygen and nitrogen in the solar wind into a special collector.

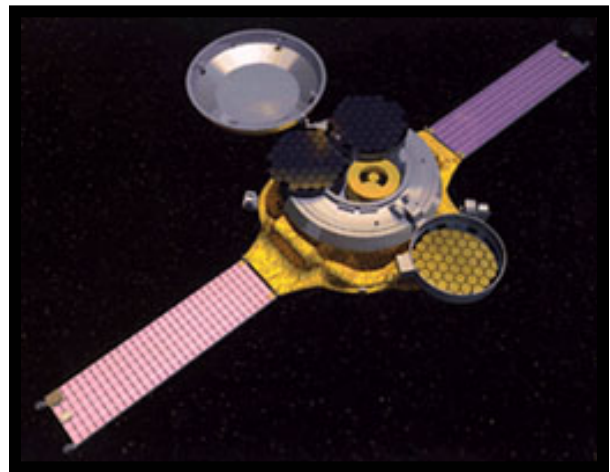

Genesis spacecraft

Sample collection concluded in April 2004, when the spacecraft began its return to Earth. In September of 2004, the samples will arrive on Earth in a dramatic helicopter capture. As the sample-return capsule parachutes toward the ground in Utah, specially trained helicopter pilots will catch the capsule in midair to prevent the delicate samples from being disturbed by the impact of a landing.

This treasured sample of the Sun will be opened, processed, and preserved in the JSC Genesis laboratory, and distributed for study to scientists in the next decade and over the next century. The atoms and ions will help scientists understand the composition of the original solar nebula that formed the planets, asteroids, comets and the Sun we know today.

Stardust — Comet Sample Return

Michael E. Zolensky and Friedrich P. Horz

Comets are believed to be the oldest, most primitive bodies in the solar system, possibly comprised of some of the basic building blocks of life. They contain the remains of materials from the formation of stars and planets, holding volatile, carbon-based rich elements that are likely to provide clues about the nature early solar system. Comets may have been the major source of water on the Earth, Mars and other worlds, making life possible.

With the prospect of comets offering this treasure house of ancient information, there is significant anticipation about what findings scientists will be able to extrapolate from a firsthand examination of cometary materials. Because the Stardust spacecraft will both return samples of material from a comet's dusty coma, and provide real-time in-flight data about what it encounters, there is a real possibility of scientific findings that will change the way we view our origins.

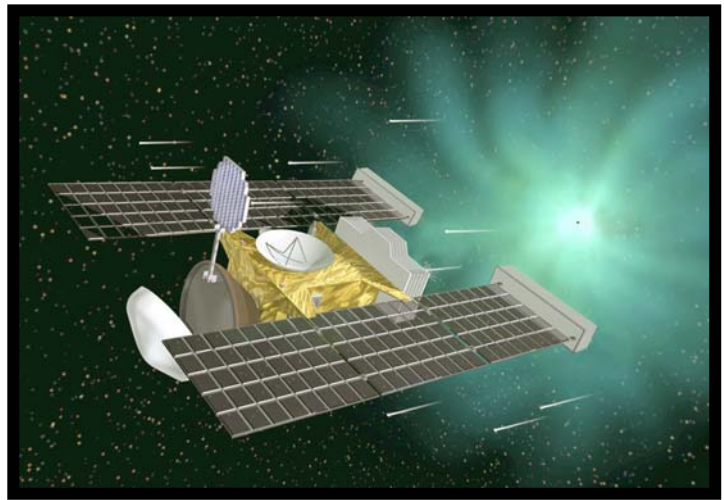

Stardust spacecraft

The Stardust spacecraft was launched in February 1999. In January 2004, Stardust flew about 300 km in front of the nucleus of Comet Wild 2, through the halo of gases and dust. During this passage the spacecraft will collect dust and volatiles. The comet samples are expected to consist of ancient pre-solar interstellar grains and nebular condensates that were incorporated into comets at the birth of the solar system.

In addition to the cometary samples, the spacecraft is also collecting interstellar grains during the cruise phase of the mission. This material flows into our solar system in a great river of dust and gas. Analysis of this material will permit us to greatly expand our knowledge of the evolution of stars, the birth of the chemical elements, and the history of our galaxy. This mission was the first sample return mission launched in 30 years and it collected the first material from deep space, yet because it is traveling a much greater distance than its sister Genesis mission, it will return two years later with its precious cargo.

ARES scientists are key members of the Stardust Science Team. They helped develop and test the silica aerogel that is the magic material that will capture and hold the comet coma grains. This team has developed exacting techniques for the removal and analysis of captured grains from the silica aerogel. These scientists are also constructing the JSC curation lab which will receive the samples in 2006, and preparing for the preliminary analyses which will for the first

time reveal the true nature of comets, their role in the early history of the solar system, and possibly, the origin of water and organic matter on Earth and Mars.

Hayabusa — Asteroid Sample Return

Michael E. Zolensky and Faith Vilas

The Hayabusa mission will be the first sample return mission by Japan's space science agency, The Japanese Aerospace Exploration Agency (JAXA), and has been developed jointly with NASA. The goal of the mission is to return chipped samples from the surface of a small near-Earth asteroid called Itokawa.

The spacecraft left Earth in May 2003, and will rendezvous with the near Earth asteroid in the summer of 2005. The entire spacecraft will briefly touch down on the surface 2 or 3 times. During each of these touch-and-go landings a projectile will be fired at the surface at a velocity of a 300 m/s, which will blast free a small quantity of material. This liberated sample could be powder or chips, if bedrock is exposed. In any case, on the order of 1g of material will be collected into a horn-shaped receptacle at each of the different sites.



Hayabusa spacecraft

In 2007 the samples will be returned to Earth within a hermetically-sealed capsule, and flown to the JAXA lab for 1 year of preliminary investigation in Japan. Following this period the samples will be made widely available, with approximately 10% of the sample mass coming to JSC for curation and distribution. ARES scientists are members of the Hayabusa Science Team and are involved in both sample curation and characterization of the target asteroid.

Mars Returned Sample Handling

Carlton C. Allen

NASA's Mars Exploration Program will eventually include robotic sample acquisition missions to return samples to Earth for detailed study, probably sometime in the next decade. The Astromaterials Acquisition and Curation Office is working to prepare for all of the activities to be done once the sample-containing spacecraft returns to Earth, ranging from recovery of the spacecraft to ultimate distribution of samples to scientists for study.

One of the strong scientific reasons for returning samples from Mars is to search for evidence of current or past life in the samples. Because of the remote possibility that the samples may contain life forms that are hazardous to the terrestrial biosphere, NASA's Planetary Protection Officer (guided by a National Research Council study) has specified that all samples returned from Mars must be kept under strict biological containment until tests show that they can safely be released to other laboratories. It is also important to ensure that scarce or subtle traces of Martian life not be overwhelmed by contamination from terrestrial microbes. Thus, the facilities used to contain, process, and analyze the samples must maintain standards of biological and chemical cleanliness that are unprecedented in high-level biocontainment facilities.

In planning for the processing of Mars samples, the ARES curation staff is building on its experience in preliminary characterization, hazard testing, and distribution of lunar, meteorite, and cosmic dust samples to scientists worldwide. Unique requirements for the processing of Mars samples have inspired an active program to develop sample handling techniques that are much more precise and more reliable than the approach (currently used for lunar samples) of using human hands in nitrogen-filled glove boxes. Individual samples from Mars are expected to be much smaller than lunar samples, the total mass of samples returned by each mission being 0.5-1 kg, compared with many tens of kg of lunar samples returned by each of the six Apollo missions. Smaller samples require much more processing to be done under microscopic observation. In addition, the requirements for cleanliness and high-level containment would be difficult to satisfy while using traditional glove boxes.

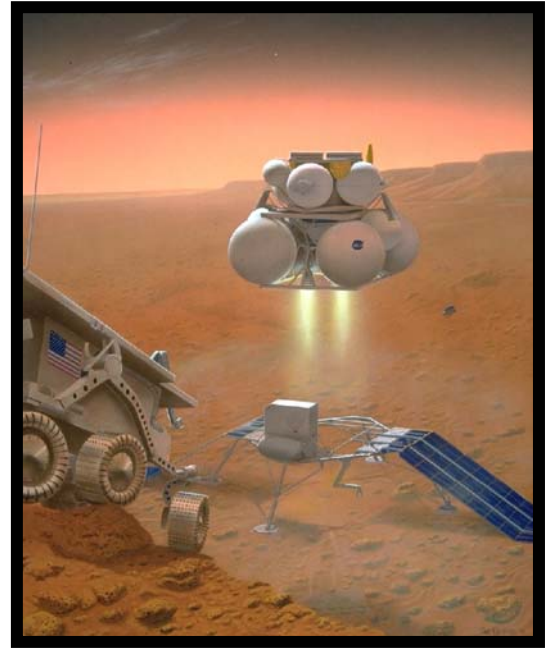

Mars sample return concept

JSC has constructed a laboratory to test concepts and technologies important to future sample curation. The Advanced Curation Laboratory includes a new-generation glovebox equipped with a robotic arm to evaluate the usability of robotic and teleoperated systems to perform curatorial tasks. The laboratory also contains equipment for precision cleaning and the measurement of trace organic contamination.



Robotic arm in glovebox



Human Exploration Science Office (SX)

Wendell W. Mendell, Ph.D., Manager

<http://ares.jsc.nasa.gov/HumanExplore/intro.html>

The Human Exploration Science Office conducts Earth and space science research, planning, and support for human space flight. The office includes several distinct groups, having very different technical responsibilities.

The planetary exploration group focuses on the science to be done during future human exploration of the Moon, Mars, or asteroids. They represent the science “customer” in mission planning exercises. Their work involves planning and modeling geologic and biologic investigations as well providing input to forums on space policy.

The Earth science group manages the database of astronaut images of Earth, trains and debriefs astronauts on geology-geography, conducts Earth science research, and shares this information with the public through their award-winning web site. The image science group analyzes Shuttle and International Space Station mission imagery and researches all anomalies. They have resolved issues raised during missions and have provided data on the state of the Hubble Space Telescope.

The space debris function involves two separate groups. Members of the orbital debris team are some of the world’s top experts in modeling and monitoring debris in Earth orbit. They construct complex mathematical models for describing and predicting the debris environment in Earth orbit. The hypervelocity impact test facility team designs and assesses debris shielding for spacecraft. They also use environmental models to evaluate risks to spacecraft, including the Space Shuttle and the International Space Station.

Reports on several projects are given in the following pages.

High Resolution Earth Observations from the ISS

Cynthia Evans, Julie Robinson, Greg Byrne, Kim Willis, Sue Runco, and Kamlesh Lulla

Recently the International Space Station (ISS) Earth Observations program achieved a benchmark —astronauts and cosmonauts aboard the ISS have acquired 100,000 images of the Earth since the first expedition on the station began in November 2000. The Earth Observations Program has realized several important developments in capability, and the rich collection of imagery underscores the versatility of the ISS as an observational platform and the ingenuity of humans in space to provide unique and valuable observations of the Earth. Our key developments include the following:

1. Operational use of high quality digital cameras for Earth observations has expanded our ability to respond to dynamic events.

ISS crewmembers are trained to observe and document dynamic events on the Earth's surface, such as hurricanes, forest fires, and volcanic eruptions. Real-time communications with crewmembers about current events and rapid downlink of imagery have provided scientists and the general public a unique perspective on these events. The versatility and operational flexibility of the human observer to notice and frame significant events, and manipulate the equipment (for example, changing camera lenses) to collect complementary data is illustrated below.

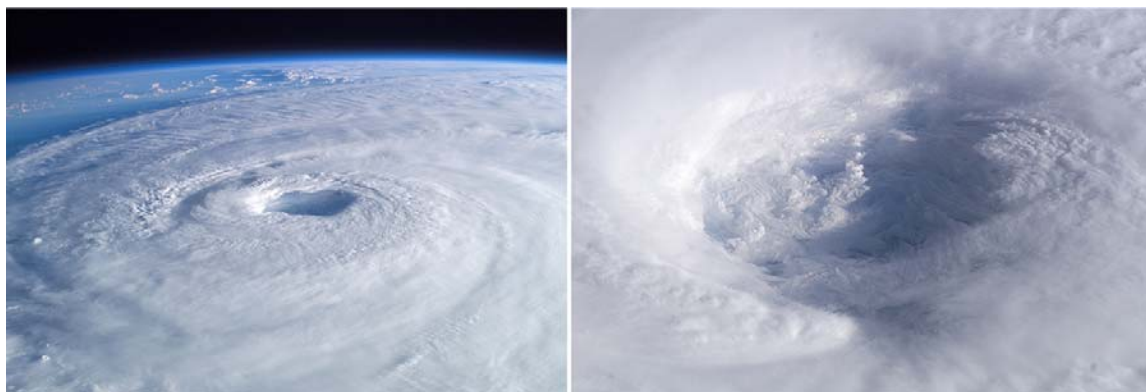

Hurricane Isabel

[ISS007-E-14887, ESC with a 50 mm lens, 15 September 2003, 10:54 UTC.](#)

[ISS007-E-14745, ESC with 180mm lens, 13 September 2003 at 11:18 UTC](#)

This pair of images shows the broad context of Hurricane Isabel and the structure of Isabel's eyewall. At the time, Isabel was located about 725 km northeast of Puerto Rico, heading for the

U.S. coast and was a Category 4 hurricane, packing winds of 240 km/hr. No other sensor images the eyewalls of hurricane with such detail, providing data for three-dimensional studies of the eyewall structure. The National Hurricane Center, NOAA, and many media organizations used these images.



Mt. Etna eruption

[ISS005-E-19016, 30 October 2002, 112 mm lens](#)

[ISS005-E-19024, 30 October 2002, 800 mm lens](#)

On October 27, 2002, Mount Etna (on the island of Sicily) began its most vigorous eruption in years. The wide, southeast-looking view uses an oblique look angle to show the regional context of the ash plume trajectory. Lower levels of the plume (about 9000 m above sea level) were steered by winds blowing to the southeast. At higher altitudes the plume was carried to the south toward Africa (on the horizon in the upper right). Ashfall was reported in Libya, more than 560 km away. By using a higher-magnification lens, the astronaut was able to capture a detailed image of the eruption plume a few seconds later, showing its vertical profile. Lighter colored plumes down slope of the summit are produced by a line of vents on the mountain's north flank. Images taken by astronauts of large eruptions have been used in joint studies by the USGS and the FAA to help define the volcanic hazards posed to aircraft and air routes.

2. Astronauts on long-duration ISS missions have mastered the use of long lenses (effective 800 mm focal lengths) and using ingenious techniques for motion compensation routinely acquire high-resolution images.

Under normal operating conditions, the cameras used for Earth Observations record movement of the ground as the Earth passes beneath the ISS at approximately 7 km/sec. By learning to track with that motion, astronauts can effectively eliminate the ground smear, producing images with resolutions in the range of 5-6 m. These images can be analyzed as stand-alone data or combined with data from other sensors. A particularly successful campaign of observations has been the collection of high-resolution images of cities from around the world. Not only are these images of great interest to the public, but the imagery provides high fidelity data to combine with imagery from other sensors for applications such as urban mapping (see the image of Boston).



Details of downtown Boston and Buenos Aires at night.

[ISS007-E-17770](#), 20 October 2003, 800 mm lens

[ISS006-E-24987](#), 8 February 2003, 58mm lens

Also, astronauts have innovated new devices to increase the resolution of their images. ISS Increment 6 Science Officer, Don Pettit, pioneered an approach using a home-made tracking system to track the ground as it moves relative to the Station, allowing him to acquire long-exposure images under low light conditions using very long exposures. Don's ingenious "Barn-Door Tracker" is a camera mount rigged with a hand drill to create a motion tracking system (see http://science.nasa.gov/ppod/y2003/10apr_barndoor.htm). The right hand image shows the lights of Argentina's capital city, Buenos Aires. The different colors (pink, white, and gray) define different types and generations of streetlights. This level of detail for city lights at night (about 30 m/pixel) is unique to human spaceflight. Only a few satellites, such as the Defense Meteorological Satellite Program (DMSP) are able to capture night imagery of cities, and these have a much coarser spatial resolution (500 m – 1 km/pixel).

3. Astronauts exploit their observational vantage point to obtain unique sets of imagery that are not acquired by other satellite sensors.



Noctilucent Clouds and Aurora

[ISS007-E-10974](#), 27 July 2003, 400 mm lens, taken over Mongolia

[ISS003-E-6152](#), 4 October 2001, Aurora Borealis

Humans onboard the ISS have the opportunity to observe multiple twilights per day while looking at the horizon, and a unique ability to document the entire atmospheric profile in detail, including the occurrence of noctilucent clouds and auroras. On the left, the sliver of the setting Moon and clouds that shine at night—noctilucent clouds—caught the astronaut’s eye as he was flying over Mongolia. Noctilucent clouds are so high (75-90 km) and so optically thin they can only be observed during twilight hours, when the Sun is just below the horizon and only shines on the uppermost atmosphere in summer at latitudes above 50 deg. In this image, the troposphere (lower atmosphere where the Earth’s weather occurs) is the dark region at the bottom. The tropopause, the sharp density transition visualized by the orange-blue boundary is at roughly 18 km altitude. Above this boundary (blue) is the stratosphere. The top of the blue area where the noctilucent clouds occur is 90-100 km. Some scientists believe these frequency of occurrence of the elusive clouds has increased during the last century and may be related to global warming. ISS astronauts have observed the distributions of noctilucent clouds over both polar regions.

Astronauts also exploit their unique vantage point to document auroral activity from above, profiling the vertical structure of auroras. On the right image, green colors of the Aurora Borealis over Canada are dominant. Auroras are caused when high-energy electrons pour down from the Earth’s magnetosphere and collide with atoms. Green aurora occurs when excited oxygen atoms return to their original state. By using a digital camera with a long exposure time, astronauts can capture a part of the light from the multicolored displays they observe, and downlink those images to Earth.

4. The general public enjoys unprecedented access of ISS Earth Observations results.

The Gateway to Astronaut Photography website (<http://eol.jsc.nasa.gov>) currently receives 15 million hits/month with more than 500,000 images downloaded monthly. High-resolution images of current events and cities are most popular. Our goal is to provide easy access to the global community of all images of Earth taken from human exploration space flights. Recent database and web server developments have allowed us to serve complete metadata and image access, sophisticated image searches, downloadable high-resolution images, and special image collections to the community of students, teachers, researchers, and the general public. Our images and web sites are crosslinked to other NASA web sites, allowing us to better profile human spaceflight achievements in remote sensing and Earth observations to a wide range of audiences.

A major milestone was reached during 2001 with the long awaited start of Crew Earth Observations from the International Space Station (ISS). This heralded a new era for ARES Earth Science Group, whose missions are to provide astronaut images of Earth for a broad range of science, commercial, and outreach applications and to engage the public in the excitement of human exploration of Earth from space.



Lake Sarez (top), deep in the Pamir mountains of Tajikistan.

Thousands of images were returned from ISS, catalogued, and made available to the public over the web (<http://eol.jsc.nasa.gov>), adding to our database of over 400,000 Earth images from the Space Shuttle. The public's enormous and growing appetite for the images was demonstrated by our web metrics for the year. By the end of 2001, over one million web hits per month were logged; but that number had increased by an order of magnitude by the end of 2003. At that time, web hits were being recorded from 90 countries, and over 500,000 images were downloaded each month. About one-fourth of all hits were from .com or .edu domains.

One remarkable early finding is the high-spatial resolution of about 6 m achieved in ISS images found by our Earth sciences staff, a significant improvement over previous astronaut imagery and approaching the highest resolution of color images available from commercial satellites. Also, the ISS and Space Shuttle images are now routinely digitized as 3-band color data and georeferenced for scientific analysis. In doing so recently, we demonstrated that astronaut-acquired imagery compares favorably with Landsat data for remote sensing classifications in land-use and vegetation. These new developments enhance the image database as a research resource for both primary data on the state of the Earth and for secondary data to supplement remote sensing information from other sources.

While a new chapter for Earth Observations was opened with the start of ISS operations, the chapter on its successful predecessor, Shuttle-Mir Earth Observations, was closed with the publication of a compilation of the Shuttle-Mir Earth science results. Also, the Earth Sciences staff was active in outreach activities, highlighted by regular submissions to NASA's popular *Earth Observatory* web site (<http://earthobservatory.nasa.gov>).

The decline in health of coral reefs worldwide has gained international attention, and the Earth Sciences staff is deeply involved with research into this global problem. We are applying Shuttle and ISS images of coral reefs in conjunction with Landsat data for discriminating between clouds and reef structure; an important process for the reef mapping. The staff also contributed images and consultation to a 2001 United Nations publication, World Atlas of Coral Reefs. In addition, a staff proposal "Using Landsat 7 Data in a GIS-based revision of ReefBase (A Global Database on Coral Reefs and Their Resources)" was selected for funding by NASA Headquarters (Code Y).



Thunderstorms with glaciated anvil tops

During 2001, the Earth Sciences staff completed a heavy load of astronaut crew “Earth smart” training. The training highlighted scientific themes, such as human impact on the environment, global change in climate, health of coral reefs worldwide, changes in ice packs and glaciers, changes in river deltas, and accumulations of atmospheric aerosols. Upgrades to the Earth Observations Lab continue to strengthen operations. Two important mission support upgrades were completed: configuration of the Earth Science console in the Mission Control, Telescience Support Center, and implementation of the Satellite Tool Kit’s state vector propagation software for STS and ISS tracking, the latter resulting in more accurate orbit timing for the Earth photo targets identified in the uplink flight notes to the crews. Operations for ISS are currently progressing smoothly.



The compact Italian city of Venice with its renowned canals.

Measurements of the Orbital Debris Environment

Eugene G. Stansbery

Orbital debris is a concern for all present and future space-faring nations. The U.S. Space Command tracks orbiting objects larger than about 10 cm in diameter. Objects much smaller than this size still can damage operational spacecraft because of the high relative velocities between orbiting objects (average collision velocity = 10 km/s). The Orbital Debris Program Office measures the debris environment in a statistical sense for objects smaller than 10 cm that cannot be tracked.

Radar Measurements

NASA has used the Haystack Observatory, including both the Haystack and HAX radars, since 1990 to sample the debris environment at low Earth orbit (LEO) altitudes. The Haystack radar is a high power, X-band (3-cm wavelength) radar with very high sensitivity. It is capable of detecting debris as small as 0.5 cm diameter at an altitude of 500 km. HAX can detect 2 cm diameter debris at 500 km but has a larger field of view. Rather than tracking individual objects, these radars are used in a non-tracking, or “staring,” mode which allows debris to pass through the radar’s field of view. The rate at which objects are detected can then be related to the density

or flux of particles in orbit. NASA collects 600 hours of data from each of the two radars each year.



The Haystack (large dome) and Haystack Auxiliary (HAX) Radar (small dome) located in Tyngsboro, Massachusetts, northwest of Boston.

Optical Measurements in GEO

From 1995 to 2001, NASA/JSC operated a 0.3-m telescope located in Cloudcroft, NM, to conduct searches for high altitude debris in the region of geostationary orbit (GEO). Within the next several years, NASA plans to deploy a 1-m telescope in the Pacific to conduct similar research (see next section). In the interim, a cooperative program with the University of Michigan provides measurements of this important and highly populated orbital regime.

NASA is collaborating with the University of Michigan operating its 0.6/0.9-m classical Schmidt telescope located at the Cerro Tololo Inter-American Observatory, Chile. The facility is capable of detecting a 10-cm object at GEO, assuming an albedo of 0.2. More than 340 hrs of data were collected in FY2003.

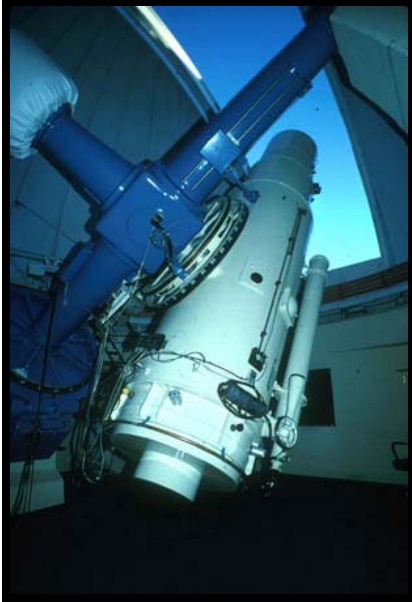

The University of Michigan 0.6/0.9 Schmidt telescope located at the Cerro Tololo Inter-American Observatory in Chile.

Meter-Class Autonomous Telescope (MCAT)

NASA and the Air Force Maui Optical and Supercomputing (AMOS) site are cooperating to place a wide field of view, meter-aperture telescope on Kwajalein Atoll for space debris research. The telescope system, designated the Meter-Class Autonomous Telescope (MCAT), will be deployed as part of the High Accuracy Network Orbit Determination System (HANDS) and will use the Oceanit, Inc., K-Star design.

The telescope will operate in two different modes. During twilight hours it will sample low inclination orbits in a “track before detect” mode. In the middle of the night it will perform a more standard GEO search. Kwajalein Atoll was chosen as the location for MCAT because: 1) its low latitude location is necessary for sampling low inclination orbits, 2) its location allows it to measure a part of the GEO belt not covered by other optical sensors, and 3) it has a technically skilled workforce that can help maintain the telescope.

Spectroscopic Observations of Space Debris

Kira Jorgensen

When most people think of orbiting objects, intact, operating satellites come to mind. In addition to these operating satellites, there are approximately 10,000 objects in low Earth orbit (LEO) that are larger than 10 cm in diameter and a very much higher number of objects smaller than 10 cm. We can better characterize the space environment if we can determine the physical

characteristics of orbiting objects. These properties are used in current space environment models and in designing shields for spacecraft, as well as in providing basic information for predicting the future environment. Some of these characteristics, including material type, are currently assumed. We have shown that it is possible to determine material types of man-made orbiting objects in both low Earth orbits (LEO) and geosynchronous Earth orbit (GEO) using low-resolution reflectance spectroscopy, comparing absorption features and overall shape of spectra.

NASS (NASA AMOS Spectral Study) began observations in May 2001 collecting data for eight nights. Since then, data from fifteen additional nights have been collected. Currently, more than 60 rocket bodies (R/Bs) and spacecraft (S/C) spectra have been collected using the 1.6-meter telescope at Air Force Research Laboratory (AFRL) Maui Optical Supercomputing (AMOS) site. The remote spectra were compared to the database of spacecraft material spectra kept at JSC.

Each material type has a different spectrum based on its composition. Figure 1 shows the reflectance spectrum of a LEO R/B (shown in black with more noise) overlaid with a laboratory sample (in red and smoother). The feature near 400 nm is due to white paint. The difference in the wavelength of that feature in the two spectra is due to the difference in temperature between the remote and laboratory sample. Near 840 nm is another dip in the line, a feature due to aluminum. Features like the one from aluminum, unlike the one at 400 nm due to white paint, are harder to distinguish. Thus, we infer that the rocket body is made of aluminum coated with white paint.

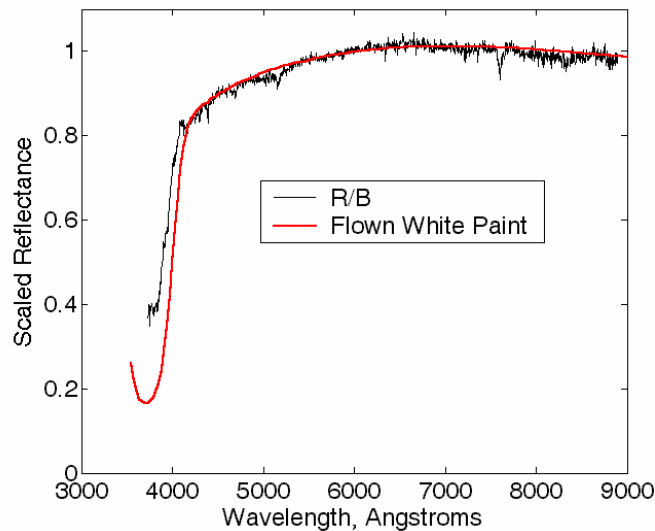

Figure 1: Laboratory Spectrum of White Paint (Red) compared to a remote spectrum of a LEO R/B. The match is very good.

In addition to determining the material type of orbiting objects, NASS can be used to evaluate the degradation of intact satellites. R/Bs with similar paint schemes will exhibit similar spectral features, but the characteristic reflectance can change with exposure to the space environment.

A puzzling observation from the astronomy community highlights the range of possible uses for the spacecraft materials spectral database. An object thought to be an asteroid, J002E3, was

observed in September, 2002. Its erratic orbit made astronomers question whether or not it was actually an asteroid. A spectrum, taken at the Infrared Telescope Facility (IRTF) on Mauna Kea, was sent to JSC to see if the spectrum would match human-made materials. Assuming the object might be an upper stage, a model was developed from its known dimensions and paint scheme. The variation between the two models is seen in the kind of white paint used, as seen in Figure 2. This object was concluded to be 60% white paint that has turned gold in color due to space environment exposure with the remaining materials being 10% black and 10% yellow paint and 20% exposed metals.

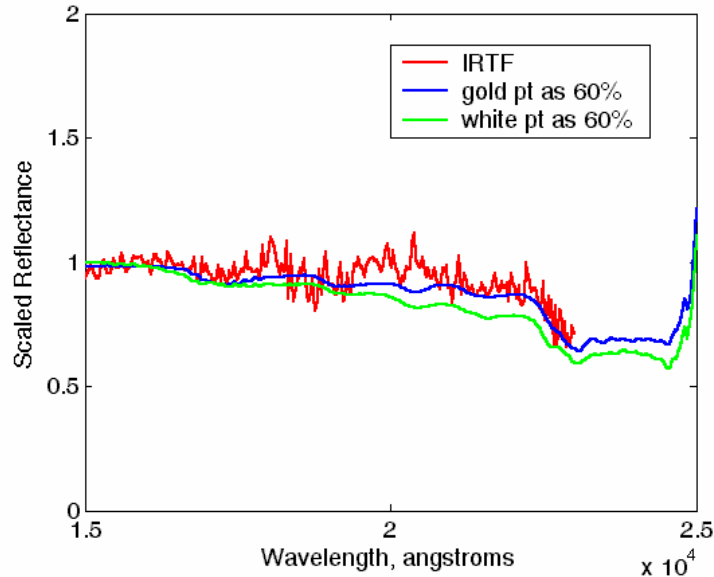

Figure 2: IRTF spectrum of J002E3 (in red) as compared with two models of possible paint schemes depending on the kind of white paint used. The comparison shows a good correlation near 1.7 and 2.3 microns where the C-H bands of white paint are seen.

More observations are scheduled using the 1.6-meter telescope at AMOS as well as with the 3.67-meter telescope at the same site. As more observations of R/Bs, intact satellites, large debris fragments, and eventually, smaller debris are accumulated, it will be possible to determine whether the effects of space weathering and other age-dependent factors can be reliably measured with this technique.

Using Landsat 7 Data in a GIS-based Revision of ReefBase: Distributing Information on Land Cover and Shallow Reefs to Resource Managers

Julie A. Robinson, Serge Andréfouët, Gene Feldman, Rick Stumpf, Jennifer Gebelein, Ed Green, Marco Noordeloos, and Laretta Burke

Coral reefs are an important part of the economies of many developing countries in the tropics, and are estimated to provide all the dietary protein for over 500 million people worldwide. They are important sources of food production, and major centers of marine biodiversity. Coral reefs are also some of the most threatened ecosystems in the world due to combined effects of overexploitation, pollution, and global climate change. Recent risk analysis suggests that up to 30% of coral reefs may have been irreversibly damaged, and an additional 30% are under significant threat. However, analyses are limited by the poor quality of existing global reef maps—estimates of the existing area of global coral reefs range from 284,000 km² to 3.9 million km²!

NASA's Earth Science Enterprise has supported a 3-year project led by JSC to facilitate the use of Landsat 7 data for improving map quality in global coral reef datasets. The effort is designed to extend the users of remote sensing data beyond to research community to those doing applied resource management. Partners in the project include the Institute for Marine Remote Sensing, University of South Florida, Florida International University, Goddard Spaceflight Center, the United Nations Monitoring Programme-World Conservation Monitoring Centre (WCMC), and the World Fish Center, World Resources Institute, and NOAA National Ocean Service.

Objective 1: Improve existing global coral reef maps. Currently only 30% of the world's reefs are mapped at a 1:250,000 scale or better, and the existing global map was compiled from nautical charts with a variety of scales and accuracies by WCMC. Through collaboration between NOAA and NASA SeaWiFS, a method was developed to produce a global 1-km spatial resolution shallow water bathymetry map. This map employed the high positional accuracy of SeaWiFS to produce a cloud-free composite and allowed immediate correction of positional errors in the WCMC map.

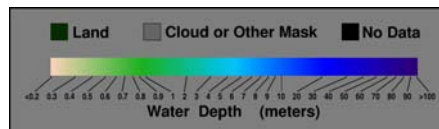
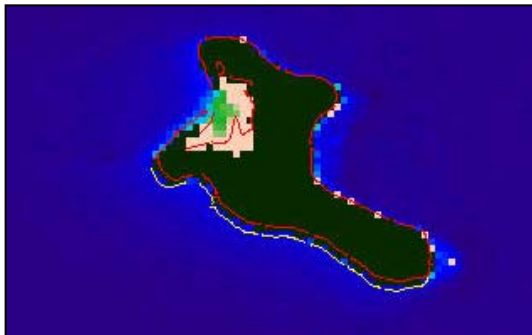

This Map of Kiritimati shows the SeaWiFS composite global bathymetry map. The red line shows the existing WCMC reef map, which is in the wrong position. The corrected position is shown in yellow.

A global scheme for uniformly classifying the geomorphological structures of reefs using Landsat 7 data has been developed. Over 900 Landsat 7 scenes were obtained, and the mapping protocols are being applied to produce the first uniform global coral reef map at 30 m resolution. Map production is being coordinated on 3 continents, and including participation by end-users such as WCMC. The “Millenium Coral Reef” geomorphological map will provide the most accurate estimate of shallow reef ecosystems to date, with extensive information on reef features that will be useful to scientists and managers. The maps will be complete by June 2004.

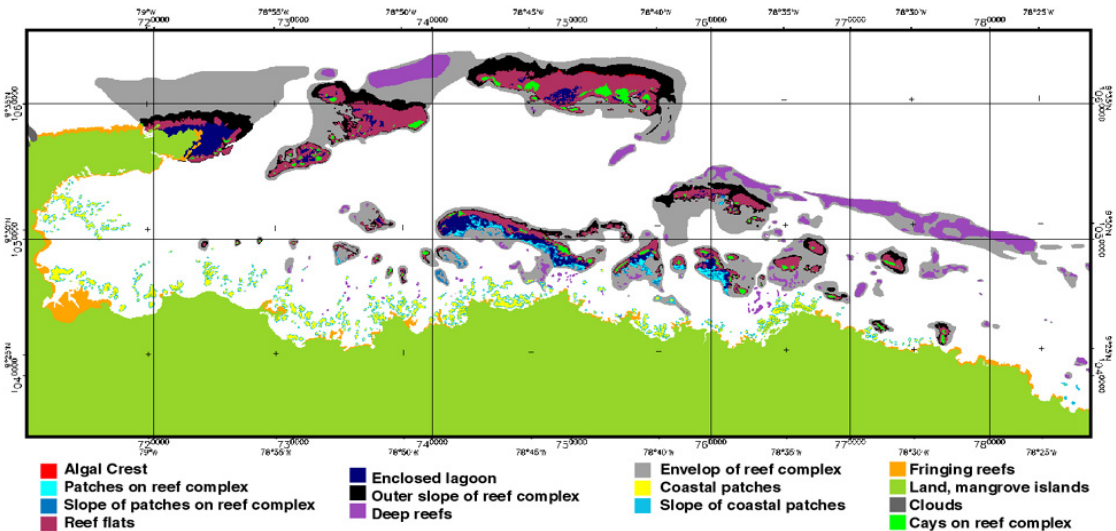

New “Millenium Coral Reef Map” from Landsat 7 data of Nargana, Kuna Yala (San Blas) archipelago, Caribbean Panama, showing coral reef types and distribution, and geomorphology-biodiversity relationships.

Objective 2: Distribute data and maps to scientists and reef managers. Through the World Fish Center’s ReefBase project, maps and accompanying data will be provided to the world in an interactive on-line geographic information system (GIS) tool. ReefBase integrates data from dive surveys, NOAA studies of coral bleaching potential, and other data sources into one single location. All their resources are distributed free of charge. They also produce custom regional products for free for use in developing countries where Internet access is limited. The first set of new reef maps has been incorporated into ReefBase as a test set. Maps will then be added in bulk when the global mapping is complete.

Many of the specific mapping needs of local managers cannot be accommodated by the global mapping project. Instead, the more than 900 Landsat 7 scenes that were assembled for this project will be incorporated into an online archive. These data will be available for free downloading by the research and management community for use in custom mapping

applications. The prototype search interface is complete, and data are currently being standardized for inclusion in the archive.

Objective 3: Improve the integration of land cover data with studies of nearby reefs.

The World Resources Institute (WRI) has been the leader in developing reef risk assessment models that incorporate land, reef, and human impact data. They are currently completing a detailed regional “Reefs at Risk” analysis for the Caribbean. Although previous risk assessments used coarse 1-km data, this is not suitable for the many small islands of the Caribbean. In collaboration with WRI, we have developed Landsat-7 based land cover maps and accompanying coral reef maps for the Greater and Lesser Antilles, allowing the risk assessment to be completed with 30-m data. We are also cooperating to assess the effect that spatial resolution and land mapping techniques have on the results of risk assessments, so that the procedures can be improved for future regional analyses. The Caribbean Reefs at Risk Assessment will be completed in early 2004, and the next effort will be for the Pacific.

The results of all of these collaborations will be presented at a special hallmark symposium on integration of remote sensing data and mapping into coral reef management applications to be held at International Society for Reefs Studies Meeting in Okinawa, June 2004. Through Earth Science Enterprise Applications support, we have been able to find common goals and synergies between the many different coral reef mapping and assessment activities, increase the value of the mapping products, and significantly broaden the availability of the information.

The Evolution of the Earth’s Satellite Population

Nicholas L Johnson

Since the beginning of the Space Age, more than 4300 missions from around the world have placed man-made objects into orbit about the Earth. Although the majority of these objects, primarily spacecraft and launch vehicle upper stages, have already fallen back to Earth, the number of objects in Earth orbit continues to grow at a steady pace. In addition to the placement of new vehicles into orbit, a significant portion (~40%) of the official worldwide satellite catalog is comprised of debris from spacecraft and launch vehicle explosions. A collision with any of these cataloged objects could result in the destruction of an operational spacecraft.

Orbital debris research in ARES includes the investigation of potential trends of the Earth’s satellite population into both the near-term and the far-term, i.e., within the next few decades and over periods of hundreds of years. This research is vital to evaluating the efficacy of proposed orbital debris mitigation measures. In the 1980’s the Orbital Debris Program Office identified the prevention of launch vehicle upper stage explosions as the best means to curtail the near-term growth of orbital debris. Subsequently, all the major space agencies of the world revised launch vehicle designs or operations.

Complex computer models are used extensively to aid in understanding the principal drivers of the future Earth satellite population. In 2003, a multi-year effort within ARES culminated in a new NASA satellite evolutionary model called LEGEND (LEO-to-GEO Environment Debris model). The model has already confirmed previous analyses that the long-term Earth orbital environment will likely be driven by the accidental collisions of large (>10-cm diameter) objects. Consequently, the accelerated removal of large objects from orbit is a vital element in environment preservation efforts. Such analyses have led NASA and the international aerospace community to adopt guidelines recommending the removal of objects within 2000 km of the Earth's surface from orbit within 25 years of the end of their missions. LEGEND represents a new, high fidelity tool to examine these and other factors affecting the near-Earth environment and the future safety of operational spacecraft.

International Guidelines for the Mitigation of Orbital Debris

Nicholas L. Johnson

Significant strides aimed at curtailing the growth of the artificial debris population in orbit about the Earth were made during 2002-2003. Since the launch of Sputnik 1 in 1957, worldwide space activity has led to the creation of millions of man-made objects in near-Earth orbits. Less than 5% of the more than 13,000 objects tracked by the U.S. Space Surveillance Network are operational spacecraft, the rest being non-functional spacecraft, expended launch vehicle stages, mission-related hardware, and fragments from on-orbit explosions.

For nearly 25 years, NASA's Orbital Debris Program Office has led national and international efforts first to understand and to define the orbital debris environment and then to mitigate the growth of the orbital debris population. In 2003 NASA revised its policy directive on preventing the creation of orbital debris, and the subsequent directive, NPD 8710.3A, greatly expanded the role and responsibilities of the Orbital Debris Program Office.

NASA was the first space agency in the world to establish detailed guidelines for orbital debris mitigation. In 1997 U.S. Government Orbital Debris Mitigation Standard Practices were developed, based upon the NASA guidelines, for all U.S. government agencies developing and operating satellites in Earth orbit. Concurrently, foreign space agencies began developing their own orbital debris mitigation guidelines, again based in large measure on those of NASA.

During the Second World Space Congress held in Houston in October 2002, the Inter-Agency Space Debris Coordination Committee (IADC), comprised of the space agencies of ten countries as well as the European Space Agency, completed a multi-effort to develop an international set of orbital debris mitigation guidelines. ARES orbital debris experts played critical roles in this accomplishment. In February 2003 the IADC guidelines were formally presented to the

Scientific and Technical Subcommittee of the United Nations' Committee on the Peaceful Uses of Outer Space.

In 2002 and again in 2003 ARES personnel, representing the entire United States, made presentations on orbital debris mitigation before the United Nations. These same personnel are members of a U.S. Government interagency working group striving to promote the responsible use and protection of the near-Earth environment by all space-faring nations and organizations.

Impact Testing of the Orbiter Thermal Protection System

Justin Kerr

Ascent video and photography captured during the STS-107 mission showed debris from the external tank (ET) striking the Orbiter Columbia's lower left wing 82 seconds after launch (T+82) of the STS-107 mission. During the mission, photo analysis teams, led by the Image Analysis Group in ARES, estimated an upper limit of approximately 50 cm for the size of the debris liberated, with an uncertainty of plus or minus 25 cm. The visual evidence implicated the ET left bipod ramp as the source of the debris. Calculations of the debris velocity at impact ranged from 190 m/s to 256 m/s depending on the various methods and assumptions used, with the most probable velocity estimated to be approximately 200m/s.

NASA and the Columbia Accident Investigation Board (CAIB) considered the T+82 impact a likely initiating event of the accident; thus it required further evaluation. To replicate the impact, the Orbiter Vehicle Engineering Office chartered an Orbiter Thermal Protection (TPS) Impact Test Team. The scope of the task included design and construction of test article hardware, modification of facilities to conduct the tests, and detailed planning of test parameters. The impact test program was conducted in close coordination with the CAIB and was led by the Hypervelocity Impact Group of ARES.

Test Program Summary

Because the impact occurred on the lower left wing of the Orbiter *Columbia*, test articles were envisioned for unique areas on its surface: wing acreage tile and structure, the main landing gear door (MLGD), and the leading edge. The materials in these areas would have differing reactions to an impact by foam debris; likewise, a breach in these areas would yield varying Orbiter system responses during reentry plume impingement. By the time testing began, the investigation teams had determined that the debris impacted the lower leading edge between panels 8L and 9L.

Engineers utilized the unique capabilities of the Southwest Research Institute to conduct the tests. Figure 1 shows the test range at the Institute. The foam projectiles were launched to velocity using a large compressed-gas gun. The outdoor test site included a stand on which to mount targets and a 8-meter-tall curtain to catch ejected debris. As many as 13 high-speed video cameras were used to image the projectile flight path and the impact event itself. Engineers used the data from these images to determine the projectile velocity and orientation at impact as well

as the detailed motion and potential failure of the target after foam impact. The targets were equipped with strain gages, accelerometers, and deflection gages that enabled engineers to measure the strains in the TPS and the underlying Orbiter structure. Up to 275 channels of instrumentation data were collected during each test.

To prepare for the leading edge test program, five tests were conducted on LI-900 TPS tiles bonded to a left MLGD. These tests were used to evaluate the response of tile impacted by foam at representative velocities and angles and to verify test facility, instrumentation, and high-speed camera readiness. BX 250 foam at sizes (14000, 20000, 30000 cm³), velocities (200 to 235 m/s feet per second), and impact angles (5 to 13 degrees) representative of the debris were shot at the MLGD with a large compressed-air gun facility at Southwest Research Institute. The results demonstrated very little damage to the tiles for the range of parameters tested. None of the damage could be considered critical.

A leading edge test article of representative structural response was manufactured to enable impact testing of reinforced carbon-carbon (RCC) panels, RCC T-seals, and TPS tile carrier

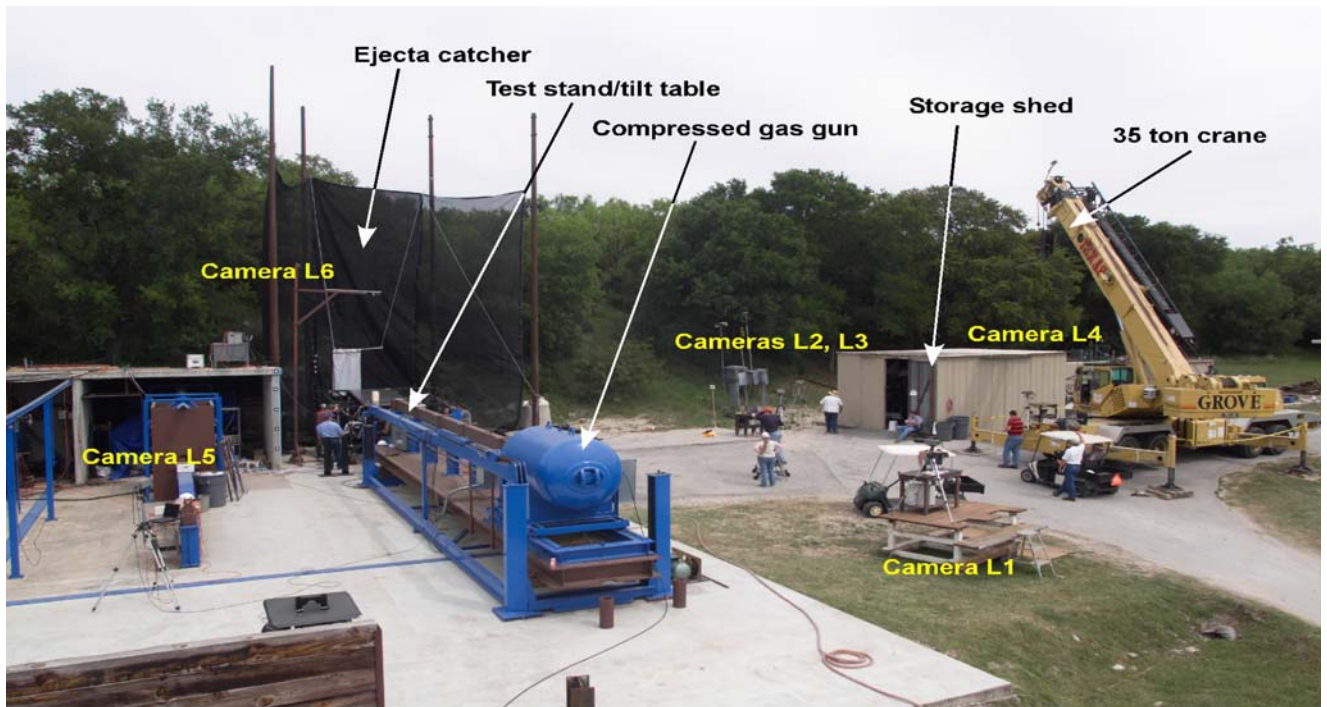

Figure 1. The Orbiter TPS impact test site at the Southwest Research Institute.

panels. Of priority were tests on the RCC components. Due to the scarcity of available RCC flight panels, analysis techniques and impact tests on fiberglass panels of outer mold line geometry identical to that of the RCC panels were used to optimize the test conditions for each RCC test. Two RCC panel tests were ultimately conducted, one each on panels 6L and 8L. In total, five tests were conducted on fiberglass panels.

For the panel 6L test, a 20000-cm³ BX 250 foam projectile impacted the panel at a velocity of 234 m/s. A lower corner of the foam block first impacted the panel near the slip-side rib. Figure 2 shows the largest through crack on panel 6L post-test. The crack, measuring approximately 14 cm inches, traversed the entire rib and lock and 1.9 cm inches onto the lower panel face. In addition, the panel 6L T-seal exhibited a crack 6.4 along its web (Figure 3).



Figure 2. Through crack on lock-side rib of RCC panel 6. The crack propagated across the entire rib, the lock, and onto the lower surface of the panel. The total crack length is 14 cm.

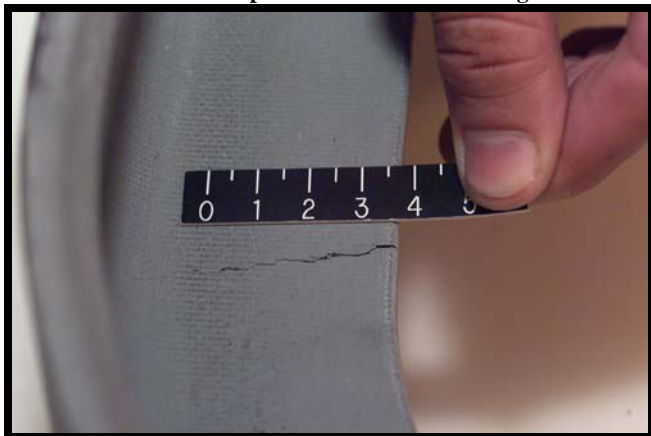

Figure 3. Panel 6 T-seal crack.

The test conducted on panel 8L yielded results that were consistent with estimated damage inferred from onboard sensor data and forensic evidence. A foam block the same mass and approximately the same size as tested for panel 6L was launched to a velocity of 237 m/s. The foam block initially impacted the panel several inches closer to the middle of the panel and was clocked at an angle such that most of the leading edge of the block loaded the panel. The foam block produced a hole 41 cm by 42.5 cm inches at the widest point (Figure 4). Cracks were noted along the lock and slip sides of the panel. The panel 8L T-seal was cracked at its lug, opening a

slight gap between the panel and the seal (Figure 5). The RCC materials displaced from the panel were found inside the test article (Figure 6). The largest two fragments were approximately 20 cm by 33 cm and 19 cm by 29 cm. Joint scenario testing of TPS materials ended upon completion of this test.



Figure 4. Panel 8L post-test damage.

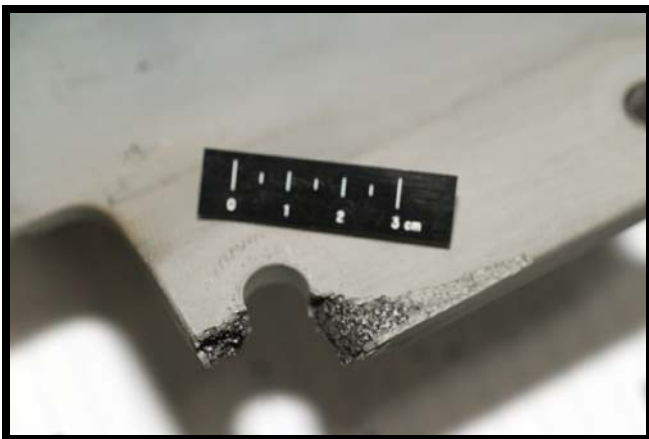

Figure 5. Cracked panel 8L T-seal.

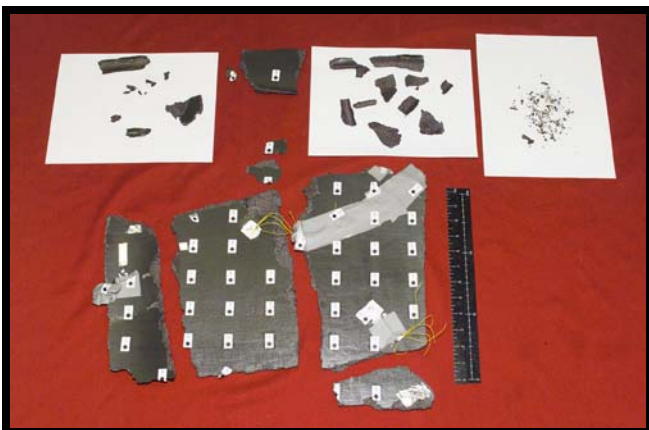

Figure 6. RCC fragments recovered from the inside of the leading edge test article.

For Additional Detail

NASA Technical Publication TP-2003-212066, “Impact Testing of the Orbiter Thermal Protection System: Final Report in Support of the Columbia Accident Investigation,” documents in detail the activities conducted by the Orbiter TPS Impact Test Team for the OVE Office, the NAIT, and the CAIB. The report is divided into six sections: (1) introduction, (2) test facility design and development, (3) test article and projectile fabrication, (4) test program descriptions, (5) results, and (6) future work. The report fully documents the test program development, methodology, results, analysis, and conclusions to the degree that future investigators can reproduce the tests and understand the basis for decisions made during the development of the tests. Furthermore, it will serve to communicate the results of the test program to decision makers, the engineering and scientific communities, and the public.

Imagery Analysis in the Investigation of the Shuttle Columbia Accident

Gregory J. Byrne, Cindy A. Evans, and S. Doug Holland

Analysis of imagery from the STS-107 mission was central to the investigation of the Space Shuttle Columbia accident. The image analyses, led by our Earth Sciences and Image Analysis Laboratory, provided insight into the condition of the Orbiter during the mission and the events leading to its breakup during reentry.

The image processing and analysis tasks for the investigation were numerous and diverse, many involving low quality imagery. In some cases the analyses required problem solving for which there were no established methods. To address these challenges, our Office established the STS-107 Image Analysis Team consisting of resources and expertise from various centers within NASA, as well as from industry and organizations outside of NASA. The Team was responsible for assessing and analyzing all available mission imagery from ascent, orbit, and entry.

The primary sources of imagery for the ascent analysis included launch film and video from tracking cameras located around the launch complex. On-orbit imagery was down-linked during the mission. Entry analysis was accomplished primarily with video and still photos submitted to NASA by the public after the accident. Members of our Office were instrumental in image analyses for all phases of the mission and authored the final report of the Image Analysis Team. Our analyses factored prominently into the investigation by the Columbia Accident Investigation Board (CAIB). The Image Analysis Team final report was referenced in the CAIB Final Report and attached to it as an appendix.

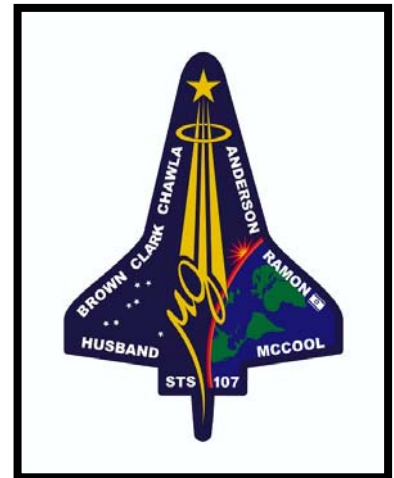

Our focus has now turned to the Shuttle Program Return-to-Flight effort to evaluate and enhance the Shuttle imaging capabilities. In addition to enhancing existing ascent imaging and analysis capabilities, we are developing new capabilities for on-orbit inspection and entry imaging. The result of this effort will be an end-to-end mission imaging and analysis system, improving Shuttle safety of flight.

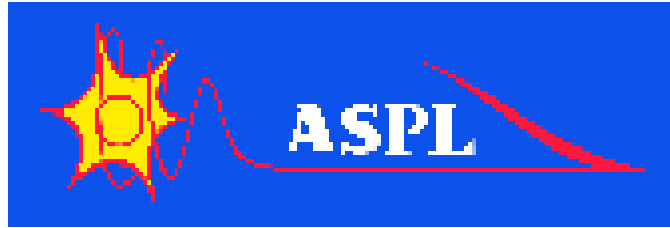

Advanced Space Propulsion Laboratory (ASPL)

Franklin R. Chang-Díaz, Ph. D., Director

<http://spaceflight1.nasa.gov/shuttle/support/researching/aspl>

The Advanced Space Propulsion Laboratory was founded in December 1993 and became part of the ARES in 2003. The laboratory is developing a new type of rocket technology, the Variable Specific Impulse Magnetoplasma Rocket (VASIMR), an engine powered by electrical energy that heats plasma to extreme temperatures. Combined with nuclear power, this new technology could dramatically shorten human transit times between planets. The VASIMR would also be able to propel robotic and cargo missions with very large payloads.

The VASIMR system encompasses three linked magnetic cells, consisting of a “plasma source,” an “RF booster,” and a “magnetic nozzle.” With this configuration, plasma can be guided and controlled over a wide range of temperatures and densities. The plasma source cell involves the main injection of neutral gas (typically hydrogen, or other light gases) to be turned into plasma and the ionization subsystem. The RF booster cell acts as an amplifier to further energize the plasma to the desired temperature using electromagnetic waves. The magnetic nozzle cell converts the energy of the plasma into directed motion and ultimately useful thrust.

A unique feature of the VASIMR is its capability to vary or “modulate” the plasma exhaust properties, thrust and exhaust velocity (often referred to, as specific impulse), while maintaining maximum power. As the ship moves away from a planet’s gravity, the thrust is reduced and the specific impulse increases, greatly reducing propellant consumption. The reverse is true as the ship slows down to enter and orbit about its destination planet. The development of VASIMR is the result of joint work by NASA JSC, other NASA centers, two national laboratories, private industry and academia.

Plasma theory and simulation

Andrew V. Ilin, Ph. D., Mark D. Carter, Ph. D., Boris N. Breizman, Ph. D., Alexei V. Arefiev, Ph. D., Alfonso G. Tarditi, Ph. D., John V. Shebalin, Ph. D., and Oleg V. Batishchev, Ph. D.

The successful design of the VASIMR depends on accurate prediction of the system behavior. To accomplish this, extensive use of analytical and computational approaches is made; these include:

- kinetic Vlasov and fluid simulations of the plasma source;
- fluid and particle trajectory simulations of the RF booster cell;
- magneto-hydro-dynamic (MHD) and particle methods for the magnetic nozzle.

Recent advances in the RF booster simulation have incorporated an electromagnetic wave code named EMIR, developed by the Oak Ridge National Laboratory (ORNL) for use in fusion research. With this enhancement, ASPL researches successfully predict booster antenna performance. These predictions have now been experimentally verified. The simulations have enabled the optimization of the antenna design for VASIMR RF booster operations.

The magnetic nozzle simulation has demonstrated the physics of the plasma expansion and acceleration as well as its subsequent detachment from the rocket. The plasma behavior resembles that of solar mass ejections and their interaction with the magnetosphere. Both particle and MHD simulations have predicted that plasma detachment occurs at a distance of about 2 meters from the RF booster antenna in a 10 kW VASIMR device.

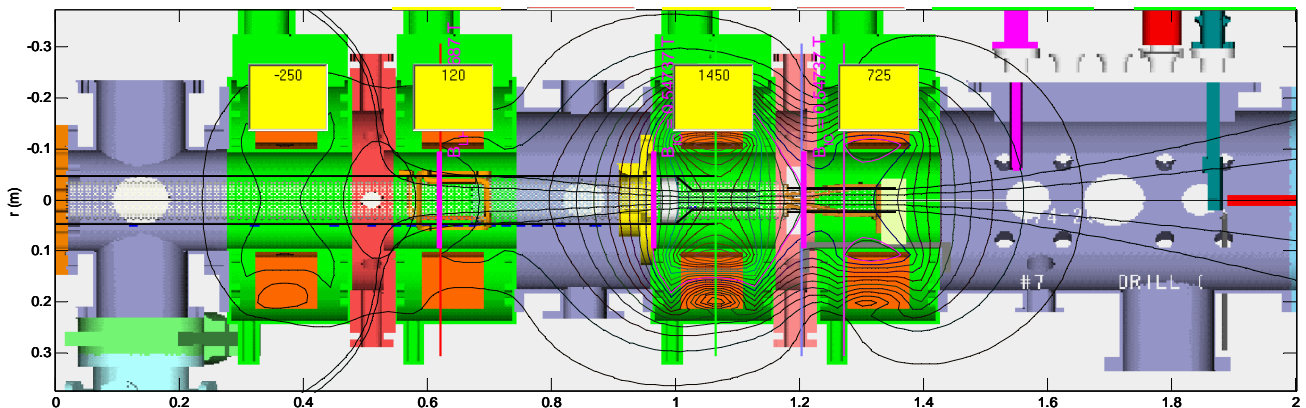

Calculated magnetic field combined with VASIMR experiment drawing

Experimental Research on the Magnetoplasma Rocket

Jared P. Squire, Ph. D., Tim W. Glover, Ph. D., Edgar A. Bering III, Ph. D., Verlin T. Jacobson, Greg E. McCaskill, Jim E. McCoy, Ph. D., Roger D. Bengtson Ph. D., Rick H. Goulding, Ph. D., F. Wally Baity Jr., Ph. D., Pat Colestock, Ph. D., Max Light, Ph. D., and D. Greg Chavers, Ph. D.

Efficient plasma generation, heating and controlled exhaust from the magnetic nozzle are key challenges to the ASPL's experimental effort. By the beginning of 2003, the ASPL research team has achieved expertise in generating plasma with close to 100% ionization rate.

In the second half of 2003, the ASPL completed a very successful experimental effort that demonstrated the physics of the RF booster stage. RF coupling of power to the plasma was precisely characterized and compared to calculations performed by the ORNL collaborators.

Agreement between measured and calculated (EMIR code) data is exceptional. With the ion resonance in the proper location, significant ion acceleration is observed. Power balance, based on the coupling measurements and calculations, predicts the measured ion energy very well. These results were presented at the 2003 Annual Meeting of the Division of Plasma Physics of The American Physical Society where they were well accepted by this community.

Similar results using gases other than helium (deuterium and hydrogen) have also been demonstrated. These results have expanded the operational envelope of the engine. A more substantial effect with deuterium has been found that shows promise for future operations.

Most significantly, the research team was able to determine ion acceleration from two completely different diagnostics with outstanding agreement. The data indicate that the system is already performing as a rocket with over 10,000 seconds of specific impulse. Also, a potentially more efficient magnetic configuration was identified.

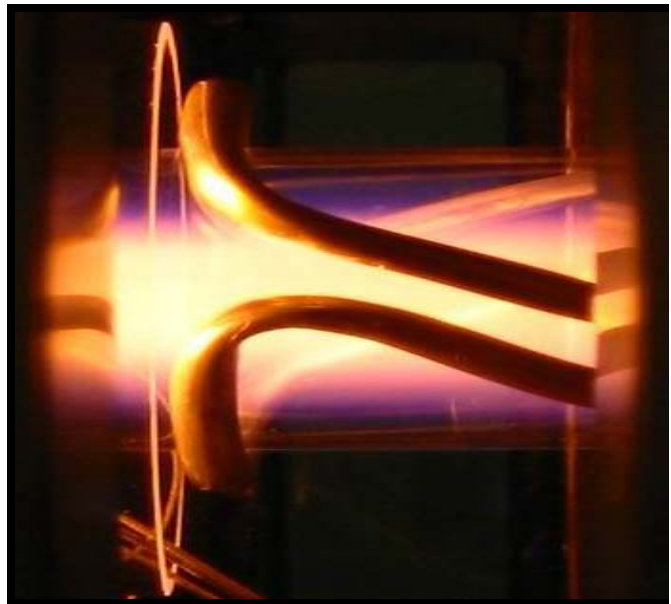

Plasma passing through the RF booster

Engineering Activities on VASIMR

Andrew J. Petro, D. Scott Winter, Lee M. Morin, Ph. D., Stephen W. Miller, Laurie W. Carrillo, and Jesus G. Vera

During 2003, the ASPL made progress in several areas of engineering development. The first high-temperature superconducting magnet was assembled in a special test chamber, cooled to 40K and operated with power to generate the expected magnetic field. Compared to conventional copper electromagnets, superconducting magnets offer dramatic reductions in mass and power consumption and will be employed in future versions of the rocket engine. An even more innovative magnet design was developed under a phase 1 SBIR contract with Tai-Yang Research, Inc. A phase 2 contract was awarded for fabrication of this magnet design in the coming year.



Superconducting magnet installed in test chamber

Extensive thermal data were collected and analyzed to better understand the performance of the current rocket experiment. Thermocouple devices were installed within the device through several iterations and the data were evaluated to determine locations of peak heating and overall heat deposition. No major problems were identified but as with any propulsion device, proper thermal management will be an important challenge in the rocket design.

A new type of RF booster antenna was designed and fabricated for testing in the rocket experiment. This antenna was constructed from copper tubing, installed in the chamber and operated successfully. Cooling was not provided for this initial antenna but its design will support water-cooling in the future.

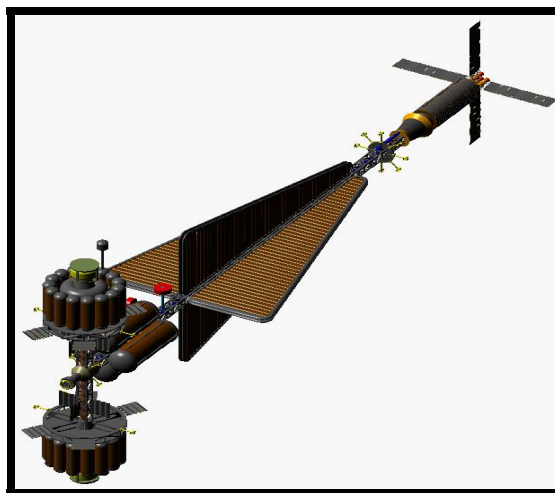

Langley Research Center concept for deep space mission employing VASIMR propulsion

A systematic design study was conducted to determine methods to improve the quality and duration of vacuum conditions in the chamber. A design concept was completed for increasing chamber volume and for allowing for installation of higher capacity vacuum pumps in the future.

Some conceptual planning continued for eventual space flight demonstrations and mission applications. ASPL supported a study by the Revolutionary Aerospace System Concepts team at the Langley Research Center for a large-scale human mission to the moons of Jupiter, envisioned for the fourth decade of this century. The team provided parametric information on a multi-megawatt plasma rocket and consulted on general spacecraft design concepts.



ARES Education and Public Outreach

Jackie Allen

<http://ares.jsc.nasa.gov/Education/outreach.htm>

Sharing our science with the public is an essential part of ARES programs in Earth and space science. As the small enclave of physical scientists at a NASA engineering and space flight center, our staff is frequently called upon to support presentation and interview requests to the JSC public affairs or education offices. Staff members are active volunteers in the JSC Speaker's Bureau, Distance Learning Network, Texas Aerospace Scholars, NASA Educator Workshops, and National Engineers Week programs; and they support many local science fairs. Our scientists are frequent mentors for university faculty and students in programs sponsored by the NASA education or equal opportunity offices.

Earth Observations E/PO

<http://eol.jsc.nasa.gov>

Astronaut photography of Earth is extremely popular with students, teachers, and the general public, and this interest is used to leverage interest in science and exploration. ARES provides at least one human space flight image headline per week to "Earth Observatory," NASA's Earth science education flagship website (<http://earthobservatory.nasa.gov>). Over 500,000 astronaut photographs of Earth are downloaded each month by educators and the public from the "Gateway to Astronaut Photography of Earth," which has received numerous educational citations (<http://eol.jsc.nasa.gov>).

Human Exploration E/PO

ARES exploration staff participates in NASA studies related to future human exploration of the Moon and Mars. They are frequent speakers at public and education venues on the topics of planetary sciences and space farming, resource utilization, early outposts, colonization, and space policy. The intrinsic appeal of humans exploring the solar system is strengthened by our work in the technology of living on other worlds and the science that they might do while there.

Planetary Science E/PO

Our long-term, planetary science education and public outreach programs are funded in association with NASA astromaterials and astrobiology research and Mars exploration. Local partnerships involve ARES scientists and educators working with universities, school districts, and museums. Broader partnerships have become an important vehicle for our education and public outreach. As partners with the Office of Space Science Solar System Exploration Forum, ARES organized and presented *Exploring the Solar System* for Girl Scouts USA trainers in May, 2002. That design was extended to include all the forums in the Office of Space Science in November 2003, and led to an official collaboration between Girl Scouts, USA, and the NASA Office of Space Science. We participated in the development of *Extreme Exploration-Exploring the Solar System 2003-2006*, a collaborative effort to prepare formal and informal educators for the robotic science missions planned over the next three years.



National Girl Scout Trainers

A second partnership has developed with *Science: It's a Girl Thing*, IDEAL Programs, Texas Tech University. This residential summer camp exposes young girls to science and encourages future science course work as they enter secondary school.

ARES is also a major partner in two initiatives that target women and minorities. As co-investigator on an Office of Space Science Minority University Initiative grant to the University of Houston-Downtown, ARES staff trained student ambassadors and Houston teachers in space science activities, and mentored two minority student interns in research at JSC.

Major curriculum projects in 2002-2003 included:

- 1) Continued development of *Space Rocks Tell Their Secrets* activities and slideshow
- 2) Development of Mars soil activities for elementary and secondary classrooms
- 3) Design and delivery of educator workshops for dissemination of astromaterials/astrobiology curriculum

- 4) Design and delivery of national training program for Girl Scouts using astromaterials/astrobiology curriculum in the informal setting

Our scientist/educator team led activities for the Sun-Earth Day and World Space Congress at the Houston Museum of Natural Science. Our team presented seventeen educator trainings at national and regional National Science Teachers Association conventions, Texas science teachers conventions, and local school districts.

Seven Girl Scout councils invited us to conduct one-day trainings. All of these workshops focused on ARES research using themes of Rocks from Space, Mars, Astrobiology, and Solar System Exploration. Our curriculum products, the primary resources used, are posted on the ARES Education website.



Scaling the Solar System at *Science: It's a Girl Thing*

Exploring Meteorite Mysteries

<http://ares.jsc.nasa.gov/Education/Activities/ExpMetMys/ExpmetMys.htm>

Exploring the Moon

<http://ares.jsc.nasa.gov/Education/activities/ExpMoon/ExpMoon.htm>

Fingerprints of Life?

<http://ares.jsc.nasa.gov/Education/websites/astrobiologyeducation/index.html>

Space Rocks Tell Their Secrets-the slide show only

<http://ares.jsc.nasa.gov/Education/spacerocks.htm>

Destination: Mars!

<http://ares.jsc.nasa.gov/Education/activities/destmars/destmars.htm>

Modeling the Solar System

<http://ares.jsc.nasa.gov/Education/modelingsolarsystem.pdf>

ARES Publications List 2002-2003

Books

B. Kohlmann, M. J. Wilkinson, K Lulla "Costa Rica from Space" published by EARTH University Costa Rica, 230 pages, 2003

2002 Refereed papers

- Basu, A., Wentworth, S., McKay, D., (2002) Heterogeneous agglutinitic glass and the fusion of the finest fraction (F³) model, *Meteoritics & Planetary Science*, 37, 1835-1842
- Bell, III, J., Farrand, W., Johnson, J., Morris, R., (2002) Low abundance materials at the Mars Pathfinder landing site: An investigation using spectral mixture analysis and related techniques, *ICARUS*, 158, 56-71
- Boettinger, J., Ming, D., (2002) Zeolites *Soil Science Society of America*, Chapter 19, 585-610
- Borg, L., Nyquist, L., Wiesmann, Reese, Y., (2002) Constraints on the petrogenesis of martian meteorites from the Rb-Sr and Sm-Nd isotopic systematics of the Iherzolitic shergottites ALH77005 and LEW88516, *Geochimica et Cosmochimica Acta*, 66, No. 11, 2037-2053
- Greshake, A., Krot, A., Meibom, A., Wiesberg, M., Zolensky, M., Keil, K., (2002) Heavily-hydrated lithic clasts in CH chondrites and the related, metal-rich chondrites Queen Alexandra Range 94411 and Hammadah al Hamra 237, *Meteoritics & Planetary Science*, 37, 281-293
- Herd, C., Schwandt, C., Jones, J., Papike, J., (2002) An experimental and petrographic investigation of Elephant Moraine 79001 lithology A: Implications for its petrogenesis and the partitioning of chromium and vanadium in a martian basalt, *Meteoritics & Planetary Science*, 37, 987-1000
- Herd, C., Borg, L., Jones, J., Papike, J., (2002) Oxygen fugacity and geochemical variations in the martian basalts: Implications for martian basalt petrogenesis and the oxidation state of the upper mantle of Mars, *Geochimica et Cosmochimica Acta*, 66, No. 11, 2025-2036
- Hony, S., Bouwman, J., Keller, L., Waters, L., (2002) The detection of iron sulfides in Planetary Nebulae, *Astronomy & Astrophysics*, 393, L103-L106
- Horz, F., Mittlefehldt, D., See, T., Galindo, C., (2002) Petrographic studies of the impact melts from Meteor Crater, Arizona, USA, *Meteoritics & Planetary Science*, 37, 501-531
- Johnson, J., Horz, F., Lucey, P., Christensen, P., (2002) Thermal infrared spectroscopy of experimentally shocked anorthosite and pyroxenite: Implications for remote sensing of Mars, *Journal of Geophysical Research*, 107, No. E10, 5073

- Jolliff, B., Knoll, A., Morris, R., Moersch, J., McSween, H., Gilmore, M., Arvidson, R., Greeley, R., Herkenhoff, Squyres, S., (2002) Remotely sensed geology from lander-based to orbital perspectives: Results of FIDO river May 2000 field tests, *Journal of Geophysical Research*, 107, No. E11
- Karathanasis, A., Ming, D., (2002) Colloid-Mediated Transport of Metals Associated with Lime-Stabilized Biosolids, *Developments in Soil Science*, 28A, 49-62
- Keller, L., Hony, S., Bradley, J., Molster, F., Waters, L., Bouwman, J., deKoter, A., Flynn, G., Henning, T., Mutschke, H., (2002) Identification of iron sulphide grains around protostars and in protoplanetary disks, *Nature*, 258
- Landgraf, M., Liou, J-C., Zook, H., Grun, E., (2002) Origins of Solar System Dust Beyond Jupiter, *The Astronomical Journal*, 123, 2857-2861
- Lane, M., Morris, R., Christensen, P., Mertzman, S., (2002) Evidence for platy hematite grains in Sinus Meridiani, Mars, *Journal of Geophysical Research – Planets*, 107, No.E12
- Lederer, S., Campins, H., (2002) Evidence for Chemical Heterogeneity in the Nucleus of C/1995 O1 (Hale-Bopp), *Earth, Moon and Planets*, 90, 381-389
- Liou, J.C., Zook, H., Greaves, Holland, Boehnhardt, Hahn, Structure of the Edgeworth-Kuiper Belt (EKB) dust disk and implications for extrasolar planet(s) in ϵ Eridani, *Dust in the Solar System and other Planetary Systems, Proceedings of the IAU Colloquium 181*, 225-228
- McGilloway, R., Weaver, R., Ming, D., Pillai, S., (2002) A PCR-MPN Based Quantitative Approach to Enumerate Nitrifying Bacteria in Zeoponic Substrates, *Journal of Rapid Methods and Automation in Microbiology*, 10, 49-58
- Ming, D., (2002) Carbonates, *Encyclopedia of Soil Science*, 139-142
- Mittlefehldt, D., (2002) Geochemistry of the ungrouped carbonaceous chondrite Tagish Lake, the anomalous CM chondrite Bells, and comparison with CI and CM chondrites, *Meteoritics and Planetary Science*, 37, 703-712
- Mittlefehldt, D., Killgore, M., Lee, M., (2002) Petrology and geochemistry of D'Orbigny, geochemistry of Saraha 99555, and the origin of Angrites, *Meteoritics and Planetary Science*, 37, 345-369
- Moersch, J., Jolliff, B., McSween H., Morris, R., Gilmore, M., Arvidson, R., Squyres, (2002) Synthesis of overhead and ground-based infrared spectroscopy at the 2000 FIDO Mars rover field test, *Journal of Geophysical Research*, 107, No. E11

- Nakamura, K., Zolensky, M., Tomita, S., Nakashima, S., Tomeoka, K., (2002) Hollow organic globules in the Tagish Lake meteorite as possible products of primitive organic reactions, *International Journal of Astrobiology*, 1, No. 3, 179-189
- Norman, M., Mittlefehldt, D., (2002) Impact processing of chondritic planetesimals: Siderophile and volatile element fractionation in the Chico L-Chondrite, *Meteoritics and Planetary*, 37, 329-344
- Rao, M., Bogard, D., Nyquist, L., McKay, D., Masarik, J., (2002) Neutron Capture Isotopes in the Martian Regolith and Implications for Martian Atmospheric Noble Gases, *ICARUS*, 156, 352-372
- Rubin, A., Zolensky, M., Bodnar, R., (2002) The halite-bearing Zag and Monahans (1998) meteorite breccias: Shock metamorphism, thermal metamorphism and aqueous alteration on the H-chondrite parent body, *Meteoritics & Planetary Science*, 37, 125-141
- Skala, R., Ederova, J., Matejka, P., Horz, F., (2002) Mineralogical investigations of experimentally shocked dolomite: Implications for the outgassing of carbonates, *Geological Society of America, Special Paper 356*, 571-585
- Sutter, B., Taylor, R., Hossner, L., Ming, D., (2002) Solid State ³¹P Phosphorus Nuclear Magnetic Resonance of Iron-, Manganese-, and Copper-Containing Synthetic Hydroxyapatites, *Soil Science Society of America Journal*, 66, 455-463
- Sutter, B., Wasowicz, T., Howard, T., Hossner, L., Ming, D., (2002) Characterization of Iron, Manganese, and Copper Synthetic Hydroxyapatites by Electron Paramagnetic Resonance Spectroscopy, *Soil Science Society of America Journal*, 66, No. 4, 1359-1366
- Thomas-Keprta, K., Clemett, S., Bazylinski, D., Kirschvink, J., McKay, D., Wentworth, S., Vali, H., Gibson, E., Romanek, C., (2002) Magnetofossils from Ancient Mars: A Robust Biosignature in the Martian Meteorite ALH84001 (minireview), *Applied and Environmental Microbiology*, 68, No. 8, 3663-3672
- Toporski, J., Steele, A., Westall, F., Avci, R., Martill, D., McKay, D., (2002) Morphologic and spectral investigation of exceptionally well-preserved bacterial biofilms from the Oligocene Enspel formation, Germany, *Geochimica et Cosmochimica Acta*, 66, No. 10, 1773-1791
- Tonui, E., Zolensky, M., Lipschutz, M., (2002) Petrography, mineralogy and trace element chemistry of Yamato-86029, Yamato-793321 and Lewis Cliff-85332: Aqueous alteration and heating events, *Antarctic Meteorite Research* No. 15, 38-58
- Westphal, A., Snead, C., Borg, J., Quirico, E., Raynal, P., Zolensky, M., Ferrini, G., Colangeli, L., Palumbo, P., (2002) Small hypervelocity particles captured in aerogel collectors: Location, extraction, handling and storage, *Meteoritics & Planetary Science*, 37, 855-865

- Xirouchakis, D., Draper, D., Schwandt, C., Lanzirotti, A., (2002) Crystallization conditions of Los Angeles, a basaltic Martian meteorite, *Geochimica et Cosmochimica Acta*, 66, No. 10, 1867-1880
- Xirouchakis, D., Smirnov, A., Woody, K., Lindsley, D., Anderson, D., (2002) Thermodynamics and stability of pseudobrookite-type $MgTi_2O_5$ (karrooite), *American Mineralogist*, 87, 658-667
- Zolensky, M., Nakamura, K., Gounelle, M., Mikouchi, T., Kasama, T., Tachikawa, O., Tonui, E., (2002) Mineralogy of Tagish Lake: An ungrouped type 2 carbonaceous chondrite, *Meteoritics and Planetary Science*, 37, 737-761

2003 Refereed papers

- Beiersdorfer, R., Ming, D., Galindo, C., (2003) Solubility and cation exchange properties of zeoponic substrates, *Microporous and Mesoporous Materials*, 61, 231-247
- Bogard, D., Garrison, D., (2003) ^{39}Ar - ^{40}Ar Ages of Eucrites and the Thermal History of Asteroid 4-Vesta, *Meteoritics & Planetary Science*, 38, 669-710
- Brandon, A., Walker, R., Puchtel, I., Becker, H., Humayun, M., Revillon, S., (2003) ^{186}Os - ^{187}Os systematics of Gorgona Island komatiites: Implications for early growth of the inner core, *Earth and Planetary Science Letters*, 206, 411-426
- Buchanan, P., Mittlefehldt, D., (2003) Lithic components in the paired howardites EET 87503 and EET 87513: Characterization of the regolith of 4 Vesta, *Antarctic Meteorite Research*, No. 16, 128-151
- Bus, S., Vilas, F., Barucci, M., (2003) Visible-Wavelength Spectroscopy of Asteroids, *Asteroids III Space Science Series*, 169-182
- Chabot, N., Agee, C., (2003) Core formation in the Earth and Moon: New experimental constraints from V, Cr, and Mn, *Geochimica et Cosmochimica Acta*, 67, No. 11, 2077-2091
- Chabot, N., Campbell, A., Jones, J., Humayun, M., Agee, C., (2003) An experimental test of Henry's Law in solid metal-liquid metal systems with implications for iron meteorites, *Meteoritics & Planetary Science*, 38, 181-196
- Dixon, E., Bogard, D., Garrison, D., (2003) ^{39}Ar - ^{40}Ar Chronology of R-Chondrites, *Meteoritics & Planetary Science*, 38, 341-355
- Fagan, T., Taylor, G., Keil, K., Hicks, T., Killgore, M., Bunch, T., Wittke, J., Mittlefehldt, D., Clayton, R., Mayeda, T., Eugster, O., Lorenzetti, S., Norman, D., (2003) Northwest

- Africa 773: Lunar Origin and Iron-Enrichment Trend, *Meteoritics and Planetary Science*, 38, 529-554
- Floss, C., Crozaz, G., McKay, G., Mikouchi, T., Killgore, M., (2003) Petrogenesis of Angrites, *Geochimica et Cosmochimica Acta*, 67, No. 24, 4775-4789
- Flynn, G., Keller, L., Feser, M., Wirick, S., Jacobsen, C., (2003) The origin of organic matter in the solar system: Evidence from the interplanetary dust particles, *Geochimica et Cosmochimica Acta*, 67, No. 24, 4791-4806
- Gaffey, M., Cloutis, E., Kelley, M., Reed, K., (2003) Mineralogy of Asteroids, *Asteroids III Space Science Series*, 183-204
- Gounelle, M., Zolensky, M., Liou, J., Bland, P., Alard, O., (2003) Mineralogy of carbonaceous chondritic microclasts in howardites: Identification of C2 fossil micrometeorites, *Geochimica et Cosmochimica Acta*, 67, No. 3, 507-527
- Gruener, D., Ming, D., Henderson, Galindo, C., (2003) Common ion effects in zeoponic substrates: Wheat plant growth experiment, *Microporous and Mesoporous Materials*, 61, 223-230
- Kelley, M., Vilas, F., Gaffey, M., Abell, P., (2003) Quantified mineralogical evidence for a common origin of 1929 Kollaa with 4 Vesta and the HED meteorites, *ICARUS*, 165, 215-218
- Hendrix, A., Vilas, F., Festou, M., (2003) Vesta's UV lightcurve: hemispheric variation in brightness and spectral reversal, *ICARUS*, 162, 1-9
- Ivanov, A., Kononkova, N., Yang, S., Zolensky, M., (2003) The Kaidun Meteorite: Clasts of alkaline-rich fractionated materials, *Meteoritics and Planetary Science*, 38, 725-737
- Johnson, J., Horz, F., Staid, M., Thermal infrared spectroscopy and modeling of experimentally shocked plagioclase feldspars, *American Mineralogist*, 88, 1575-1582
- Jones, J., Neal, C., Ely, J., (2003) Signatures of the highly siderophile elements in the SNC meteorites and Mars: A review and petrologic synthesis, *Chemical Geology*, 196, 21-41
- Jones, J. Constraints on the structure of the martian interior determined from the chemical and isotopic systematics of SNC meteorites, *Meteoritics and Planetary Science*, 38, 1807-1814

- Lee, C., Brandon, A., Norman, M., (2003) Vanadium in peridotites as a proxy for paleo-fO₂ during partial melting: prospects, limitation, and implications, *Geochimica Cosmochimica Acta*, **67**, No. 16, 3045-3064
- Messenger, S., Keller, L., Stadermann, Walker, R., Zinner, E., (2003) Samples of Stars Beyond the Solar System: Silicate Grains in Interplanetary Dust, *Science*, **300**, 105-108
- Mittlefehldt, D., Lindstrom, M., (2003) Geochemistry of eucrites: Genesis of basaltic eucrites, and Hf and Ta as petrogenetic indicators for altered Antarctic eucrites, *Geochimica et Cosmochimica Acta*, **67**, No. 10, 1911-1935
- Mittlefehldt, D., Bogard, D., Berkley, J., Garrison, D., (2003) Brachinites: Igneous rocks from a differentiated asteroid, *Meteoritics and Planetary Science*, **38**, 1601-1625
- Nakamura, T., Noguchi, T., Zolensky, M., Tanaka, M., (2003) Mineralogy and noble-gas signatures of the carbonate-rich lithology of the Tagish Lake carbonaceous chondrite: evidence for accretionary breccia, *Earth and Planetary Science Letters*, **297**, 83-101
- Norman, M., Borg, L., Nyquist, L., Bogard, D., (2003) Chronology, geochemistry, and petrology of a ferroanorthitic anorthosite clast from Descartes breccia 67215: Clues to the age, origin, structure, and impact history of the lunar crust, *Meteoritics & Planetary Science*, **38**, 645-661
- Pizzarello, S., Zolensky, M., Turk, K., (2003) Non-racemic isovaline in the Murchison meteorite: Chiral distribution and mineral association, *Geochimica et Cosmochimica Acta*, **67**, No. 8, 1589-1595
- Rivkin, A., Howell, E., Vilas, F., Lebofsky, L., (2003) Hydrated Minerals on Asteroids: The Astronomical Record, *Asteroid III Space Science Series*, 235-253
- Rubie, D., Melosh, H., Reid, J., Liebske, C., Righter, K., (2003) Mechanisms of metal-silicate equilibration in the terrestrial magma ocean, *Earth and Planetary Science Letters*, **205**, 239-255
- Shebalin J. V. "A spectral algorithm for solving the relativistic Vlasov-Maxwell equations", *Computer Physics Communications*, **156** (2003) 86-94
- Tonui, E., Zolensky, M., Lipschutz, M., Wang, M., Nakamura, T., (2003) Yamato 86029: Aqueously altered and thermally metamorphosed CI-like chondrite with unusual textures, *Meteoritics & Planetary Science*, **38**, 269-292

Wilson, T., A High-Temperature Superconductor Energy-Momentum Control System for Small Satellites, *IEEE Transactions on Applied Superconductivity*, 13, No. 2, 2287-2290

Zolensky, M., Nakamura, K., Weisberg, M., Prinz, M., Nakamura, T., Ohsumi, K., Saitow, A., Mukai, M., Gounelle, M., (2003) A primitive dark inclusion with radiation-damaged silicates in the Ningqiang carbonaceous chondrite, *Meteoritics & Planetary Science*, **38**, 305-322

Conference Proceedings

Chang Diaz F. R., Progress on the VASIMR Engine, *Proceedings of 39th AIAA/ASME/SAE/ASEE Joint Propulsion Conference, Huntsville, AL, July 20-23, 2003*

Chavers D. G., Chang-Diaz F. R., Irvine C. and Squire J. P., "Momentum flux measuring instruments in the exhaust of VASIMR using Helium propellant", *Proceedings of 28th International Electric Propulsion Conference, Toulouse, France, March 17-21, 2003*

Ilin A. V., Chang-Diaz F. R., Breizman B. N., Carter M. D. "Modeling of Ion Cyclotron Waves Absorption in VASIMR", *Proceedings of 28th International Electric Propulsion Conference, Toulouse, France, March 17-21, 2003*

Ilin A. V., Chang-Diaz F. R., Squire J. P., Tarditi A. G., Carter M. D. "Improved Simulation of ICRF Waves in the VASIMR Plasma", *Proceedings of 18th International Conference on Numerical Simulation of Plasmas, Cape Cod, MA, September 7-10, 2003.*

Petro A. J., Chang-Diaz F. R., Squire J. P., Ilin A. V., "Development of a Space Station-Based Flight Experiment for the VASIMR Plasma Rocket", *Proceedings of 28th International Electric Propulsion Conference, Toulouse, France, March 17-21, 2003*

Squire J. P., Chang-Diaz F. R., Jacobson V. T., Glover T. W., Baity F. W., Goulding R. H., Bengtson R. D., Bering E. A. III and Stokke K. A., "Experimental Research Progress toward the VASIMR Engine", *Proceedings of 28th International Electric Propulsion Conference, Toulouse, France, March 17-21, 2003*

Squire J. P., Chang Diaz F. R., Jacobson V. T., Glover T. W., Baity F. W., Carter M. D., Goulding R. H., Bengtson R. D., Bering E. A., "Investigation of a Light Gas Helicon Plasma Source for the VASIMR Space Propulsion System", *Proceedings of 15th Topical Conference on Radio Frequency Power in Plasmas, Moran, WY, May 19-21, 2003*

Tarditi A. G. and Shebalin J. V., "Magnetic Nozzle Plasma Exhaust Simulation for the VASIMR Advanced Propulsion Concept", *Proceedings of 28th International Electric Propulsion Conference, Toulouse, France, March 17-21, 2003*

Wentworth, S., Bailey, J., McKay, D., Thomas-Keprta, K., Velbel, M., Distinctive Carbonates in Five Martian Meteorites: Search for Water on Mars, *NASA Astrobiology Institute General Meeting, Tempe, AZ, February 10-12, 2003*

Wilson, T., Blome, H., The Entangled Universe, *Proceedings of the 13th International School of Cosmic-Ray Astrophysics, World Scientific, January 2003*

Wilson, T., Pinsky, L., Empl, A., Lee, K., Andersen, V., Isbert, J., Wefel, J., Carminati, F., Fasso, A., Ferrari, A., Sala, P., Futo, E., ATIC Backscatter Study Using Monte Carlo Methods in FLUKA and ROOT, *Proceedings of the Tenth International Conference on Calorimetry in Particle Physics, Pasadena, CA, March 25-29, 2002, World Scientific 2003*

Wilson, T., Anderson, V., Pinsky, L., Prompt Neutrino Production by the Lunar Surface, *Proceedings of the 28th International Cosmic-Ray Conference (ICRC), Tsukuba, Japan, July 31-August 7, 2003*

NASA Technical Publications 2002

Christiansen, E., Hyde, J., Kerr, J. (2002) STS-104 (OV-104) As Flown Orbiter Meteoroid/Orbital Debris Assessment, JSC 29702

Christiansen, E., Hyde, J., Kerr, J. (2002) STS-108 (OV-105) Meteoroid/Orbital Debris Impact Damage Analysis, JSC 29783

Christiansen, E., Bernhard, R., Hyde, J. (2002) STS-109 (OV-102) Meteoroid/Orbital Debris Impact Damage Analysis, JSC 29815

Christiansen, E., Hyde, J., Lear, D., Lyons, F., Prior, T. (2002) Phase – IV Hypervelocity Impact Damage Analysis of Boeing CRI Durable Acreage Thermal Protection Systems, JSC 29855

Bernhard, R., Soto, H. (2002) Analysis of Multi-Purpose Logistics Module (MPLM) Flight Model 1 (FM1) Common Berthing Mechanism (CBM) Seal Contamination, JSC 29841

Hyde, J. (2002) Shuttle Radiator Damage Database Web Application Handbook, JSC 29733

Lyons, F. (2002) Soyuz/Progress Transport Vehicles, Hypervelocity Impact Tests, Part 3, JSC 29665

Lyons, F. (2002) Hypervelocity Impact Testing of Light-Weight Nextel/Kevlar Enhanced Whipple Shields for the Automated Transfer Vehicle, JSC 29588

Lyons, F. (2002) Phase II Hypervelocity Impact Damage Analysis of Boeing Impact Resistance Reusable Surface Insulation Tiles, JSC 29559

Prior, T. (2002) International Space Station Integrated Meteoroid & Debris Threat Assessment #10, Revision C (ITA-10C), JSC 29951

Dobarco-Otero J. et al., (2002) Upgrade to Object Reentry Survival Analysis Tool (ORSAT), JSC 29836

Jarvis, K. et al., (2002) Charged coupled device debris telescope observations of the geosynchronous orbital debris environment, TP-2002-210773

Jarvis, K. et al., (2002) CCD Debris Telescope (CDT) observations of the geosynchronous orbital debris environment, JSC 29712

Liou, J. C. et al., (2002) The new NASA orbital debris engineering model ORDEM2000, TP-2002-210780

Marichalar, J. et al., (2002) Reentry survivability analysis of Upper Atmosphere Research Satellite (UARS), JSC 29647

Marichalar, J. et al., (2002) Reentry survivability analysis of Delta IV Launch Vehicle Upper Stage, JSC 29775

Smith, R. et al., (2002) Tropical Rainfall Measuring Mission (TRMM) –Spacecraft survivability analysis, JSC 29837

NASA Technical Publications 2003

Christiansen, E., Burt, R., Kerr, J. (2003) Hypervelocity Impact Testing of Space Shuttle Windows, Phase 1, JSC 29549

Christiansen, E., Bernhard, R. (2003) Testing of Service Module Conformal Augmentation Panel, JSC 49867

Christiansen, E. (2003) Meteoroid/Debris Shielding, TP-2003-210788

Christiansen, E., Byers, T., Gibbons, F., Vekilov, R. (2003) Spacecraft Strike Detection Investigation – Part 1, JSC 49938

Christian, J. (2003) Integration of Meteoroid and Orbital Debris (M/OD) Impact Protection Strategies into Conceptual Spacecraft design – Revision A, JSC 49780

Foster, J. L. et al., (2003) Haystack and HAX radar measurements of the orbital debris environment, JSC 49875

Extended Abstracts 2002

- Agee, C., Garnet and Majorite fractionation in the early Earth and Mars, *33rd Lunar and Planetary Science Conference, March 11-15, 2002, Abstract #1862*
- Allen, C., Grasby, S., Longazo, T., Lisle, Beauchamp, B., Life beneath the ice – Earth(!) Mars(?) Europa(?), *Astrobiology Science Conference 2002, NASA Ames Research Center, April 7-11, 2002*
- Allen, C., Grasby, S., Longazo, T., Lisle, J., Beauchamp, B., Life beneath the ice – Earth (!) Mars (?) Europa (?), *33rd Lunar and Planetary Science Conference, March 11-15, 2002, Abstract #1134*
- Allen, C., Tsapin, A., Kuebler, Haskin, L., Wang, A., Analysis inside the box – studying rock and soil in biological quarantine, *33rd Lunar and Planetary Science Conference, March 11-15, 2002, Abstract #1222*
- Anderson, V., Ballarini, F., Battistoni, G., Campanella, M., Carboni, M., Cerutti, F., Empl, A., Fasso, A., Ferrari, A., Gadioli, E., Garzelli, M., Lee, K., Ottolenghi, A., Pelliccioni, M., Pinsky, L., Ranft, J., Roesler, S., Sala, P., Wilson, T., The Fluka Code for Space Applications: Recent Developments, *World Space Congress 2002, Houston, TX, October 11-19, 2002*
- Anderson, V., Carminati, F., Empl, A., Ferrari, A., Futo, E., Pinsky, L., Sala, P., Wilson, T., Status of the space radiation Monte Carlos Simulation Based on FLUKA & ROOT, *International Workshop on Space Radiation Research (IWSSR), Chiba, Japan, February 2002*
- Barnouin, O., Cintala, M., Crawford, D., Investigating the effects of shock duration and grain size on ejecta excavation and crater growth, *33rd Lunar and Planetary Science Conference, March 11-15, 2002, Abstract #1738*
- Bell, M., Horz, F., Zolensky, M., Deformation Effects in Experimentally Shocked Iceland Spar, *33rd Lunar and Planetary Science Conference, March 11-15, 2002, Abstract #1817*
- Bell, III, J., Farrand, W., Johnson, J., Morris, R., Low abundance materials at the Mars Pathfinder landing site: An investigation using spectral mixture analysis and related techniques, *33rd Lunar and Planetary Science Conference, March 11-15, 2002, Abstract #1775*
- Beiersdorfer, R., Ming, D., Galindo, C., Common ion effects in zeoponic substrates: Dissolution and cation exchange, *6th International Conference on Natural Zeolites, Thessaloniki, Greece, June 3-7, 2002*
- Blome, H., Wilson, T., The Quantum Temperature of Accelerating Cosmological Models of an Accelerating Universe, *World Space Congress 2002, Houston, TX, October 11-19, 2002*

- Bogard, D., ^{39}Ar - ^{40}Ar ages and thermal histories of meteorite parent bodies, *The Meteoritical Society 65th Annual Meeting, Los Angeles, CA, July 21-26, 2002*
- Bogard, D., Garrison, D., ^{39}Ar - ^{40}Ar of two unusual differentiated meteorites: NWA-176 iron and GRA98098 Eucrite, *33rd Lunar and Planetary Science Conference, March 11-15, 2002, Abstract #1212*
- Borg, L., Shearer, C., Nyquist, L., Norman, M., Isotopic constraints on the origin of lunar ferroan anorthosites, *33rd Lunar and Planetary Science Conference, March 11-15, 2002, Abstract #1396*
- Brandon, A., ^{186}Os - ^{187}Os Systematics of Gorgona Komatiites and Iceland Picrites, *V. M. Goldschmidt Conference 2002, Davos, Switzerland, August 18-23, 2002*
- Brandon, A., Walker, R., Re-Os isotopic constraints on the chemical evolution and differentiation of the Martian Mantle, *HSE Conference, Nancy, France, August 26-28, 2002*
- Byrne, G., Bering, E. A., Benbrook, J. R., Holzworth, Long Term Changes in the Electrical Conductivity of the Stratosphere, *World Space Congress, Houston, TX, October 10, 2002*
- Chabot, N., Agee, C., The behavior of nickel and cobalt during core formation, *33rd Lunar and Planetary Science Conference, March 11-15, 2002, Abstract #1009*
- Chabot, N., Agee, C., The behavior of nickel and cobalt during core formation, *The 2002 V. M. Goldschmidt Conference, Davos, Switzerland, August 18-23, 2002*
- Chabot, N., Agee, C., The behavior of nickel and cobalt during core formation, *American Geophysical Union (AGU) 2002 Spring Meeting, Washington, DC, May 28-31, 2002*
- Christiansen, E., L., Hyde, J., Bernhard, R., Space Shuttle Meteoroid and Debris Impacts, *World Space Congress, Houston, TX, October, 14, 2002*
- Clemett, S., Messenger, S., Keller, L., Thomas-Keprta, K., McKay, D., Spatially Resolved Analysis of Amines in Interplanetary Dust Particles using Fluorescent Molecular Probes, *The Meteoritical Society 65th Annual Meeting, July 21-26, 2002*
- Clemett, S., Messenger, S., Thomas-Keprta, K., Wentworth, S., Robinson, G., McKay, D., Spatially resolved analysis of amines using a fluorescence molecular probe: Molecular analysis of IDPs, *33rd Lunar and Planetary Science Conference, March 11-15, 2002, Abstract #1898*
- Coffield, J., Urdiales, M., Lindstrom, M., Merrill, G., Mittlefehldt, D., Lee, M., Robertson, J., Higgins, B., Kyger, J., Investigation of Possible Causes for the Presence of High Iridium Concentrations in Sedimentary Rock Samples from the Mississippian-Pennsylvania

- Boundary, 33rd *Lunar and Planetary Science Conference, March 11-15, 2002, Abstract #1921*
- Cucinotta, F., Badhwar, G., Zeitlin, C., Cleghorn, T., Bahr, J., Beyer, T., Chambellan, C., Delaune, P., Dunn, R., Flanders, J., Riman, F., Exploration of the Mars radiation environment using Marie, 33rd *Lunar and Planetary Science Conference, March 11-15, 2002, Abstract #1679*
- Dixon, E., Bogard, D., Garrison, D., ⁴⁰Ar-³⁹Ar chronology of LL chondrites, 33rd *Lunar and Planetary Science Conference, March, 11-15, 2002, Abstract # 1114*
- Draper, D., Xirouchakis, D., Agee, C., Effect of Majorite Transformation on Garnet-Melt trace element partitioning, 33rd *Lunar and Planetary Science Conference, March 11-15, 2002, Abstract #1306*
- Empl, A., Pinsky, L., Wilson, T., Andersen, V., Lee, K., Carminati, F., Brun, R., Futo, E., Ferrari, A., Sala, P., Progress in Monte Carlo Methods Based on FLUKA and ROOT, *Space Radiation Shielding Technology Workshop, Hampton, VA, April 3-5, 2002*
- Empl, A., Pinsky, L., Wilson, T., Wefel, J., Isbert, J., ATIC Backscatter Study using Monte Carlo Methods in FLUKA & ROOT, 10th *International Conference on Calorimetry in High Energy Physics, Cal Tech, Pasadena, CA, March 25-29, 2002*
- Flynn, G., Keller, L., Wirick, S., Jacobsen, C., An assessment of the amount and types of organic matter contributed to Earth by interplanetary dust, 34th *COSPAR Scientific Assembly, The Second World Space Congress, Houston, TX, October 10-19, 2002*
- Flynn, G., Sutton, S., Keller, L., X-Ray microprobe measurements of the chemical compositions of ALH84001 carbonate globules, 33rd *Lunar and Planetary Science Conference, March 11-15, 2002, Abstract #1648*
- Flynn, G., Keller, L., Joswiak, D., Brownlee, D., Infrared analysis of organic carbon in anhydrous and hydrated interplanetary dust particles: FTIR identification of C=O IN IDPs, 33rd *Lunar and Planetary Science Conference, March 11-15, 2002, Abstract #1320*
- Garrison, D., Bogard, D., Takeda, H., Old ³⁹Ar-⁴⁰Ar for two eucrites, *The Meteoritical Society 65th Annual Meeting, Los Angeles, CA, July 21-26, 2002*
- Gibson, E., Science reporting on the possibility of life on Mars from evidence within the ALH84001 Meteorite: The media's response-The Good, The Bad and The Ugly, *International Astronomical Union's Symposium 213, Bioastronomy 2002: Life Among the Stars, July 8-12, 2002*
- Gibson, E., Thomas-Keppta, K., McKay, D., Wentworth, S., Clemett, S., Martian meteorites: Important messengers from the Red Planet, *International Astronomical Union's Symposium 213, Bioastronomy 2002: Life Among the Stars, July 8-12, 2002*

- Gibson, E., Westall, F., McKay, D., Thomas-Keprta, K., Wentworth, S., Clemett, S., Socki, R., Evolution of Mars: A model to support life as reflected by martian meteorites and spaceflight data, *Astrobiology Science Conference 2002, April 7-11, 2002*
- Gilpin, L., Draper, D., Chabot, N., Schwandt, C., Agee, C., Metal and silicate melt mobility in garnet-rich solid matrices: Implications for martian differentiation, *33rd Lunar and Planetary Science Conference, March 11-15, 2002, Abstract #1140*
- Glotch, T., Morris, R., Christensen, P., Effect of Aluminum Substitution on the Emissivity Spectra of Hematite, *33rd Lunar and Planetary Science Conference, March 11-15, 2002, Abstract #1847*
- Golden, D., Ming, D., Lauer, H., Schwandt, C., Morris, R., Lofgren, G., McKay, G., Inorganic formation of “truncated hexa-octahedral” magnetite: Implications for inorganic processes in martian meteorite ALH84001, *33rd Lunar and Planetary Science Conference, March 11-15, 2002, Abstract #1839*
- Gruener, J., Ming, D., Galindo, C., Henderson, K., Mineralogical and Chemical Characterization of Zeoponic Substrates after Three Successive Crops of Radishes, *American Society of Agronomy, Indianapolis, IN, November 10, 2002*
- Gruener, J., Ming, D., Common ion effects in zeoponic substrates: Wheat plant growth experiment, *6th International Conference on Natural Zeolites, Thessaloniki, Greece, June 3-7, 2002*
- Herd, C., Treiman, A., McKay, G., Shearer, C., Implications of Experimental Lithium and Boron Partition Coefficients for the Petrogenesis of Martian Basalts, *The Meteoritical Society 65th Annual Meeting, July 21-26, 2002*
- Herd, C., Treiman, A., McKay, G., Shearer, C., Experimental lithium and boron partition coefficients: Implications for magmatic water in martian meteorites, *33rd Lunar and Planetary Science Conference, March 11-15, 2002, Abstract #1333*
- Hongsresawat, S., Chabot, N., Jones, J., Modeling the solidification of magmatic iron meteorites using experimental CU partitioning, *33rd Lunar and Planetary Science Conference, March 11-15, 2002, Abstract #1337*
- Horz, F., Mittlefehldt, D., See, T., Compositional Mixing Models and the Depth of the Melt Zone at Meteor Crater, AZ, *33rd Lunar and Planetary Science Conference, March 11-15, 2002, Abstract # 1292*
- Howard, L., Domanik, K., Drake, M., Mittlefehldt, D., Petrology of Antarctic Eucrites PCA 91078 and PCA 91245, *33rd Lunar and Planetary Science Conference, March 11-15, 2002, Abstract #1331*

- Humayun, M., Puchtel, I., Brandon, A., PGEs in Icelandic picrites, *V. M. Goldschmidt Conference 2002, Davos, Switzerland, August 18-23, 2002*
- Jarvis, K., Barker, E., Vilas, F., Owen, T., Zebras playing Dominos: Variations in the Composition of the Dark Material of Iapetus?, *Division of Planetary Sciences, American Astronomical Society Meeting, October 6-11, 2002*
- Johnson, N. L., Rochelle, W. C., Marichalar, J. J., Analysis of Reentry Survivability of UARS Spacecraft, *Second World Space Congress, Houston, Texas, October 10, 2002*
- Johnson, N. L., Environmentally-Induced Debris Sources, *World Space Congress, Houston, Texas, October 10, 2002*
- Johnson, N. L., United States Measures to Protect the Near-Earth Environment, *Europe and Space Debris Conference, Toulouse, France, November 27, 2002*
- Jones, J., Volatile element reservoirs on Mars: C and H isotopic signatures of crust, mantle and aquifer, *33rd Lunar and Planetary Science Conference, March 11-15, 2002, Abstract #1150*
- Jones, J., Neal, C., Ely J., Comparative planetology of the highly siderophile elements: Implications for the accretion of the terrestrial planets, *V. M. Goldschmidt Conference 2002, Davos, Switzerland, August 18-23, 2002*
- Jones, J., Neal, C., Ely J., Comparative planetology of the highly siderophile elements: Implications for the accretion of the terrestrial planets, *33rd Lunar and Planetary Science Conference, March 11-15, 2002, Abstract #1194*
- Jurewicz, A., Forney, L., Bomba, J., Vicker, D., Jones, S., Yen, A., Clark, B., Gamber, T., Goreva, J., Minitti, M., Sharp, T., Thornton, J., Willcockson, B., Zolensky, M., Leshin, L., Investigating the use of aerogel collectors for the SCIM martian-dust sample return, *33rd Lunar and Planetary Science Conference, March 11-15, 2002, Abstract #1703*
- Keller, L., Microstructural Studies of Space Weathering Effects in Lunar Materials, *Solar System Remote Sensing Symposium, Pittsburgh, PA, September 20-21, 2002*
- Keller, L., Messenger, S., Flynn, G., Stardust and interplanetary dust particles – big science from small samples, *34th COSPAR Scientific Assembly, The Second World Space Congress, Houston, TX, October 10-19, 2002*
- Keller, L., Messenger, S., Flynn, G., Wirick, S., Jacobsen, C., Organic Characteristics of D-Rich and D-Poor Cluster IDPs, *The Meteoritical Society 65th Annual Meeting, July 21-26, 2002*
- Keller, L., Messenger, S., Flynn, G., Wiric, S., Jacobsen, C., Analysis of a deuterium hotspot in an interplanetary dust particle: Implications for the carrier of hydrogen isotopic

- anomalies in IDPs, *33rd Lunar and Planetary Science Conference, March 11-15, 2002, Abstract #1869*
- Koizumi, E., Mikouchi, T., McKay, G., Le, L., Schwandt, C., Monkawa, A., Miyamoto, M., Effect of cooling rate and oxygen fugacity on the crystallization of the Queen Alexandra Range 94201 martian melt composition, *27th Symposium on Antarctic Meteorites, June 11-13, 2002*
- Koizumi, E., Mikouchi, T., McKay, G., Le, L., Schwandt, C., Monkawa, A., Miyamoto, M., Comparative Cooling Experiments of QUE94201 Basaltic Shergottite Under Reducing and Oxidizing Conditions, *The Meteoritical Society 65th Annual Meeting, July 21-26, 2002*
- Koizumi, E., McKay, G., Mikouchi, T., Le, L., Schwandt, C., Monkawa, A., Miyamoto, M., Crystallization experiments of the martian meteorite QUE94201: Additional constraints on its formation condition, *33rd Lunar and Planetary Science Conference, March 11-15, 2002, Abstract #1442*
- Lane, M., Morris, R., Hartmann, W., Christensen, P., Mertzman S., Platy hematite and metamorphism on Mars, *33rd Lunar and Planetary Science Conference, March 11-15, 2002, Abstract #2020*
- Lederer, S., Domingue, D., Jarvis, K., Larson, S., Vilas, F., French, L., A phase angle study of MUSES-C target 25143 (1998 SF36), *33rd Lunar and Planetary Science Conference, March 11-15, 2002, Abstract #1956*
- Lee, E., Wilson, T., A micro-high temperature superconductor renewable energy/attitude control system for micro/nano satellites, *Applied Superconductivity Conference, Houston, TX, August 4-9, 2002*
- Leshin, L., Yen, A., Bomba, J., Clark, B., Epp, C., Forney, L., Gamber, T., Graves, C., Hupp, J., Jones, S., Jurewicz, A., Oakman, K., Rea, J., Richardson, M., Romeo, M., Sharp, T., Sutter, B., Thiemens, M., Thornton J., Vicker, D., Willcockson, W., Zolensky, M., Sample collection for investigation of Mars (SCIM): An early Mars sample return mission through the Mars scout program, *33rd Lunar and Planetary Science Conference, March 11-15, 2002, Abstract #1721*
- Lindstrom, D., Allen, C., Technology Development and Advanced Planning for Curation of Returned Mars Samples, *American Geophysical Union (AGU) 2002 Spring Meeting, May 28-31, 2002*
- Lindstrom, M., Allen, J., Tobola, K., Stocco, K., JSC Astromaterials and Astrobiology Education and Research Teams, Using Science Data in the Secondary School Classroom: Examples from JSC Astromaterials and Astrobiology, *33rd Lunar and Planetary Science Conference, March 11-15, 2002, Abstract # 2016*

- Liu, Y., Nyquist, L., Wiesmann, H., Shih, C., Takeda, H., The Age of Plagioclase-Diopside Inclusions in the Caddo County Meteorite: Rb-Sr and Al-Mg Isochrons, *The Meteoritical Society 65th Annual Meeting, July 21-26, 2002*
- Liu, Y., Nyquist, L., Wiesmann, H., Reese, Y., Shih, C., Takeda, H., Rb-Sr and Sm-Nd ages of plagioclase-diopside-rich material in Caddo County lab, *33rd Lunar and Planetary Science Conference, March 11-15, 2002, Abstract #1389*
- Lofgren, G., Le, L., Experimental replication of relict “dusty” olivine in Type 1B chondrules, *The Meteoritical Society 65th Annual Meeting, Los Angeles, CA, July 21-26, 2002*
- Lofgren, G., Le, L., Experimental reproduction of Type-1B chondrules, *33rd Lunar and Planetary Science Conference, March 11-15, 2002, Abstract #1746*
- Longazo, T., Wentworth, S., Southam, G., McKay, D., Microbial weathering of olivine, *33rd Lunar and Planetary Science Conference, March 11-15, 2002, Abstract #1985*
- Matraijt, G., Joswiak, D., Keller, L., Brownlee, D., Could Ferrihydrite be a host phase of organics in IDPs? *The Meteoritical Society 65th Annual Meeting, July 21-26, 2002*
- McKay, D., Gibson, E., Thomas-Keprta, K., Clemett, S., Wentworth, S., Evidence from Mars Meteorites that the Subsurface Lithosphere of Mars has been a favorable environment for Life over much of Mars history, *27th Symposium on Antarctic Meteorites, Tokyo, Japan, June 11-13, 2002*
- McKay, D., Thomas-Keprta, K., Wentworth, S., Clemett, S., Gibson, E., Mars meteorites provide evidence for a habitable subsurface environment throughout much of Mars history, *27th Symposium on Antarctic Meteorites, Tokyo, Japan, June 11-13, 2002*
- McKay, D., Why we need Mars Samples, *Astrobiology Science Conference 2002, April 7-11, 2002*
- McKay, D., Clemett, S., Gibson, E., K. Thomas-Keprta; Wentworth, S., Are carbonate globules, magnetites, and PAHS in ALH84001 really terrestrial contaminants?, *33rd Lunar and Planetary Science Conference, March 11-15, 2002, Abstract #1943*
- McKay, G., Draper, D., Bogard, D., Agee, C., Ming, D., Jones, J., Accomplishing Mars Exploration Goals by Returning a Simple “Locality” Sample, *34th COSPAR Scientific Assembly, The Second World Space Congress, Houston, TX, October 10-19, 2002*
- McKay, G., Koizumi, E., Mikouchi, T., Le, L., Schwandt, C., Experimental Crystallization of Shergottite QUE94201: A Martian Magma, *27th Symposium on Antarctic Meteorites, June 11-13, 2002*

- McKay, G., Koizumi, E., Mikouchi, T., Le, L., Schwandt, C., Crystallization of Shergottite QUE 94201: An experimental study, *33rd Lunar and Planetary Science Conference, March 11-15, 2002, Abstract #2051*
- Mendell, W.; Griffith, A., Lunar Precursor Missions for Human Exploration of Mars II. Studies of Mission Operations, *World Space Congress 2002, Houston, TX, October 10, 2002*
- Mendell, W., Ethics and the Space Explorer, *World Space Congress 2002, Houston, TX, October 10, 2002*
- Messenger, S., Keller, L., Oxygen Isotopic Analysis of Crystalline Silicates and Oxides in Interplanetary Dust, *The Meteoritical Society 65th Annual Meeting, July 21-26, 2002*
- Messenger, S., Keller, L., Walker, R., Discovery of abundant interstellar silicates in cluster IDP'S, *33rd Lunar and Planetary Science Conference, March 11-15, 2002, Abstract #1887*
- Mickelson, E. T., Lindstrom, D., Allton, J., Hittle, J. D., Cleaning and cleanliness verification techniques for Mars returned sample handling, *33rd Lunar and Planetary Science Conference, March 11-15, 2002, Abstract #1305*
- Mikouchi, T., Miyamoto, M., Koizumi, E., Monkawa, A., McKay, G., Maskelynite Recrystallization: Implications for Shock and Reheating Histories of Several Achondrites, *The Meteoritical Society 65th Annual Meeting, July 21-26 2002*
- Ming, D., Martian Meteorites, Orbiters, Landers, Rovers, and Soil Scientists: Keys to NASA's Search for Life on Mars, *Speakers Bureau Presentation, Purdue University, West Lafayette, IN, November 4, 2002*
- Ming, D.; Gruener, Jr., J.; Galindo, C.; Henderson, K., Mineralogical and Chemical Characterization of Zeoponic Substrates after Three Successive Crops of Radishes, *American Society of Agronomy, Indianapolis, IN, November 10, 2002*
- Ming, D.; Morris, R.; Antonishak, T.; Galindo, Jr., C., Mineralogical Properties of a Soil on the Puu Nene Cinder Cone in Hawaii: An Analog for Weathering on Mars?, *American Society of Agronomy, Indianapolis, IN, November 10, 2002*
- Ming, D., Martian Meteorites, Orbiters, Landers, Rovers, and Soil Scientists: Keys to NASA's Search for Life on Mars, *Speakers Bureau Presentation, Purdue University, West Lafayette, IN, November 4, 2002*
- Mittlefehldt, D., Geochemistry of martian meteorites and the petrologic evolution of Mars, *Unmixing the SNCs: Chemical, Isotopic, and Petrologic Components of Martian Meteorites, Houston, TX, October 11-13, 2002*

- Mittlefehldt, D., Geochemistry of New, Unusual Diogenites and Constraints on Diogenite Genesis, *The Meteoritical Society 65th Annual Meeting, July 21-26, 2002*
- Mittlefehldt, D., Galindo, C., Petrology and Geochemistry of Unbrecciated, Metamorphosed Eucrites, *The Meteoritical Society 65th Annual Meeting, July 21-26, 2002*
- Mittlefehldt, D., Berkley, J., Petrology and geochemistry of Paired Brachinites EET 99402 and EET 99407, *33rd Lunar and Planetary Science Conference, March 11-15, 2002, Abstract #1008*
- Morris, P., Lindstrom, M., Allen, J., Sumners, C., Obot, V., Wooten, J., An Urban Minority Outreach Program in Space Science: A Collaborative Effort between NASA/JSC, University of Houston Downtown, Texas Southern University and Houston Museum of Natural Science, *33rd Lunar and Planetary Science Conference, March 11-15, 2002, Abstract #1363*
- Morris, P., Wentworth, S., Byrne, M., Brigmon, R., Allen, C., McKay, D., Terrestrial evaporite environments: Potential analogs for Mars, *33rd Lunar and Planetary Science Conference, March 11-15, 2002, Abstract #1788*
- Morris, R., Magnetite formation from thermal decomposition of Siderite: Implications for inorganic magnetite formation in martian meteorite ALH84001, *American Society for Microbiology Meeting, Salt Lake City, UT, May 20, 2002*
- Morris, R., Bell III, J., Farrand, W., Wolff, M., Constraints on martian global surface mineralogical composition, albedo, and thermal inertia from Hubble Space Telescope extended-visible multi-spectral data, *33rd Lunar and Planetary Science Conference, March 11-15, 2002, Abstract #1913*
- Murchie, R., Arvidson, R., Barnouin-Jha, O., Beisser, K., Bibring, J., Bishop, J., Boldt, J., Choo, T., Clancy, R., Darlington, E., Des Marais, D., Fort, D., Hayes, J., Lees, J., Malaret, E., Mehoke, D., Morris, R., Mustard, J., Peacock, K., Robinson, M., Roush, T., Schaefer, E., Silverglate, P., Smith, M., Thompson, P., Tossman, B., CRISM: Compact reconnaissance imaging spectrometer for Mars on the Mars reconnaissance orbiter, *33rd Lunar and Planetary Science Conference, March 11-15, 2002, Abstract #1697*
- Musselwhite, D., Jones, J., Calibration of the europium redox indicator at conditions relevant to the martian meteorites, *33rd Lunar and Planetary Science Conference, March 11-15, 2002, Abstract #1712*
- Nakamura, K., Zolensky, M., Tomita, S., Tomeoka, K., Raman Spectroscopy of carbonaceous globules in the Tagish Lake Chondrite, *The Meteoritical Society 65th Annual Meeting, Los Angeles, CA, July 21-26, 2002*

- Nettles, J., Lofgren, G., McSween, Jr., H., Recycled “chondroids” in LEW86018: A petrographic study of chondrule precursors, *33rd Lunar and Planetary Science Conference, March 11-15, 2002, Abstract #1752*
- Noble, S., Keller, L., Pieters, C., Understanding and Identifying Space Weathering Products in Regolith Breccias, *The Meteoritical Society 65th Annual Meeting, July 21-26, 2002*
- Noble, S., Pieters, C., Keller, L., Can space weathering survive lithification? Results of a TEM study of lunar Regolith Breccia 10068, *33rd Lunar and Planetary Science Conference, March 11-15, 2002, Abstract #1334*
- Nyquist, L., Shih, C., Wiesmann, H., Barrat, J., An “Andesitic” Component in Shergottites with Restored LREE Abundances?, Unmixing the SNCs: Chemical, Isotopic & Petrologic *Unmixing the SNCs: Chemical, Isotopic and Petrologic Components of the Martian Meteorites, Houston, TX, October 11-13, 2002*
- Nyquist, L., Short-Lived Radioactivities and Planetary Accretion and Differentiation, *The Meteoritical Society 65th Annual Meeting, July 21-26, 2002*
- Nyquist, L., Bogard, D., Shih, C-Y., Wiesmann, H., Negative ϵ_{Nd} in anorthositic clasts in Yamato 86032 and MAC88105: Evidence for the LMO?, *33rd Lunar and Planetary Science Conference, March 11-15, 2002, Abstract #1289*
- Oe, K., McKay, G., Le, L., Miyamoto, M., Mikouchi, T., REE and SR partition coefficients for Nakhla pyroxenes: Their relationships to other element abundance, *33rd Lunar and Planetary Science Conference, March 11-15, 2002, Abstract #2065*
- Ohsumi, K., Hagiya, K., Zolensky, M., X-ray diffraction study of L2005 AG17 (IDPs) by using SR, *33rd Lunar and Planetary Science Conference, March 11-15, 2002, Abstract #1478*
- Peslier, A., Brandon, A., Francis, D., Ludden, J., Melt-rock reaction in Canadian Cordillera mantle xenoliths, *V. M. Goldschmidt Conference 2002, Davos, Switzerland, August 18-23, 2002*
- Pinsky, L. Wilson, T., Empl, A., Andersen, V., Monte Carlo Methods in Materials Science based on FLUKA and ROOT, *2002 Microgravity Materials Science Conference, Huntsville, AL, June 25-26, 2002*
- Probst, L., Allen, C., Thomas-Keprta, K., Clemett, S., Longazo, T., Nelman-Gonzalez, M., Sams, C., Desert Varnish – Preservation of biofabrics and implications for Mars, *Astrobiology Science Conference 2002, NASA Ames Research Center, April 7-11, 2002*
- Probst, L., Allen, C., Thomas-Keprta, K., Clemett, S., Longazo, T., Nelman-Gonzalez, M., Sams, C., Desert Varnish – Preservation of biofabrics and implications for Mars, *33rd Lunar and Planetary Science Conference, March 11-15, 2002, Abstract #1764*

- Remolar, D., Amils, R., Morris, R., Knoll, A., The Tinto River Basin: An analog for Meridiani hematite formation of Mars?, *33rd Lunar and Planetary Science Conference, March 11-15, 2002, Abstract #1226*
- Runco, M.; Runco, S.; Eppler, D.; Scott, K., Earth Science and Remote Sensing from the International Space Station Utilizing the Destiny Laboratory's Science Window and the Window Observational Research Facility (WORF), *18th Congress of Association of Space Explorers, Genoa, Italy, October 20, 2002*
- Runco, M.; Runco, S.; Eppler, D.; Scott, K., Earth Science and Remote Sensing from the International Space Station Utilizing the Destiny Laboratory's Science Window and the Window Observational Research Facility (WORF), *World Space Congress, Houston, TX, October 10, 2002*
- Shih, C-Y., Nyquist, L., Reese, Y., Wiesmann, H., Nazarov, M., Taylor, L., The chronology and petrogenesis of the mare basalt clast from lunar meteorite DHOFAR 287: Rb-Sr and Sm-Nd Isotopic Studies, *33rd Lunar and Planetary Science Conference, March 11-15, 2002, Abstract #1344*
- Socki, R., Gibson, E., Lauriol, B., Clark, I., Romanek, C., Stable isotope enriched carbonates from the Karst permafrost region of Northern Yukon, Canada: A Mars Analog, *33rd Lunar and Planetary Science Conference, March 11-15, 2002, Abstract #1801*
- Starke, V., McKay, D., Wentworth, S., Thomas-Keprta, K., Carbonate globules in Columbia River Basalt – The search for life in terrestrial subsurface environments as possible martian analogs, *33rd Lunar and Planetary Science Conference, March 11-15, 2002, Abstract #1475*
- Stansbery, E. G.; Africano, J.; Kervin, P., The Optical Orbital Debris Measurement Program at NASA and AMOS, *World Space Congress 2002, Houston, TX, October 10, 2002*
- Stansbery, E. G.; Opiela, J.; Liou, J., A Proposed In-Situ Debris Measurement in GEO, *World Space Congress 2002, Houston, TX, October 10, 2002*
- Stansbery, E. G.; Africano, J.; Matney, M., Extracting GEO Orbit Populations from Optical Surveys, *World Space Congress 2002, Houston, TX, October 10, 2002*
- Takeda, H., Nyquist, L., Kojima, H., Mineralogical study of a gray anorthositic clast in the Yamato 86032 Lunar Meteorite: Windows to the far-side highland, *33rd Lunar and Planetary Science Conference, March 11-15, 2002, Abstract #1267*
- Taylor, L., Patchen, A., Cahill, J., Pieters, C., Morris, R., Keller, L., McKay, D., Mineral and glass characterization of Apollo 14 soils, *33rd Lunar and Planetary Science Conference, March 11-15, 2002, Abstract #1302*

- Taylor, L., Morris, R., Pieters, C., Patchen, A., Taylor, D., Keller, L., McKay, D., Moon-wide evidence that the fusion-of-the-finest fraction – F³ – model really explains the chemistry of the agglutinitic glass, *33rd Lunar and Planetary Science Conference, March 11-15, 2002, Abstract #1291*
- Therkelsen, J., Dyar, M., Delaney, J., Johnson, R., Horz, F., Effects of shock on ferric iron and major elements in plagioclase, pyroxene and olivine: First reconnaissance, *33rd Lunar and Planetary Science Conference, March 11-15, 2002, Abstract #1696*
- Thomas-Keprta, K., Clemett, S., Romanek, C., Bazylinski, D., Kirschvink, J., McKay, D., Wentworth, S., Vali, H., Gibson, E., Multiple origins of magnetite crystals in ALH84001 carbonates, *33rd Lunar and Planetary Science Conference, March 11-15, 2002, Abstract #1911*
- Tonui, E., Zolensky, M., Hiroi, T., Wang, M., Lipschutz, M., Petrographic, chemical and spectroscopic data on thermally metamorphosed carbonaceous chondrite, *33rd Lunar and Planetary Science Conference, March 11-15, 2002, Abstract #1288*
- Toporski, J., Steele, A., Westall, F., Thomas-Keprta, K., McKay, D., Bacterial Silicification and its relevance in Astrobiological Research, *33rd Lunar and Planetary Science Conference, March 11-15, 2002, Abstract #1036*
- Tripathi, A., Ming, D., Lauer, H., Golden, D., Boynton W., Differential scanning calorimetry of phyllosilicate minerals at reduced pressures: A mineral database for the thermal evolved gas analyzer (TEGA), *33rd Lunar and Planetary Science Conference, March 11-15, 2002, Abstract #1959*
- Velbel, M., Tonui, E., Zolensky, M., Compositions of partly altered silicates and replacement serpentine in Nogoya and Allan Hills 81002 (CM2): Implications for scales of elemental redistribution during aqueous alteration, *33rd Lunar and Planetary Science Conference, March 11-15, 2002, Abstract #1336*
- Vuong, D., Badhwar, G., Cleghorn, T., Wilson, T., Anomalous cosmic-ray candidates in Marie measurements, *33rd Lunar and Planetary Science Conference, March 11-15, 2002, Abstract #1652*
- Walker, R., Brandon, A., Nazarov, M., Mittlefehldt, D., Jagoutz, E., Taylor, L., ¹⁸⁷Re-¹⁸⁷Os Isotopic studies of SNC Meteorites: An Update, *33rd Lunar and Planetary Science Conference, March 11-15, 2002, Abstract #1042*
- Warmflash, D., Larios-Sanz, M., Fox, G., McKay, D., Progress in the use of rapid molecular techniques to detect life forms in soil: Implications for interplanetary Astrobiology missions, *33rd Lunar and Planetary Science Conference, March 11-15, 2002, Abstract #1963*

- Wentworth, S., Thomas-Keprta, K., McKay, D., Water on Mars: Petrographic Evidence, *33rd Lunar and Planetary Science Conference, March 11-15, 2002, Abstract #1932*
- Wilson, T., Pinsky, L., Empl, A., Lee, K., Andersen, V., Isbert, J., Wefel, J., Carminati, F., Fasso, A., Ferrari, A., Sala, P., Futo, E., Ranft, J., ATIC backscatter study using Monte Carlo methods in FLUKA and ROOT, *10th International Conference on Calorimetry in High Energy Physics, Pasadena, CA, March 25-29, 2002*
- Wilson, T., Blome, H., The Entangled Universe, *34th COSPAR Scientific Assembly, The Second World Space Congress, Houston, TX, October 10-19, 2002*
- Wilson, T., Blome, H., The Entangled Universe, *Relativistic Astrophysics and Cosmology – 13th International School of Cosmic-Ray Astrophysics, Erice, Sicily, June 2-14, 2002*
- Xirouchakis, D., Draper, D., Phosphorus Partitioning Among Mantle Silicate Phases, *American Geophysical Union 2002 Spring Meeting, May 24-31, 2002, Washington, DC*
- Xirouchakis, D., Stability of Pseudobrookite-type Titanium Oxides, *American Geophysical Union 2002 Spring Meeting, May 28-31, 2002*
- Xirouchakis, D., Draper, D., Agee, C., The garnet to majorite transformation in mafic compositions, *33rd Lunar and Planetary Science Conference, March 11-15, 2002, Abstract #1316*
- Zieg, M., Lofgren, G., Experimental determination of olivine growth rates using a population balance approach: Size and temperature dependence, *American Geophysical Union 2002 Spring Meeting, Washington, DC, May 28-31, 2002*
- Zieg, M., Lofgren, G., Evaluation and interpretation of chondrule simulation experiments using crystal size distributions, *The Meteoritical Society 65th Annual Meeting, Los Angeles, CA, July 21-26, 2002*
- Zieg, M., Lofgren, G., Experimental determination of olivine growth rates in chondrules, *33rd Lunar and Planetary Science Conference, March 11-15, 2002, Abstract #1373*
- Zolensky, M., Reading the meteoroid impact record of the Stardust and Genesis spacecraft, *34th COSPAR Scientific Assembly, The Second World Space Congress, Houston, TX, October 10-19, 2002*
- Zolensky, M., Tonui, E., Bevan, A., Le, L., Clayton, R., Mayeda, T., A new C-Chondrite genomet breccia with metamorphosed clasts, *The Meteoritical Society 65th Annual Meeting, Los Angeles, CA, July 21-26, 2002*
- Zolensky, M., Nakamura, K., Cheng, A., Cintala, M., Horz, F., Morris, R., Criswell, D., Meteoritic evidence for the mechanism of pond formation on asteroid EROS, *33rd Lunar and Planetary Science Conference, March 11-15, 2002, Abstract #1593*

2003 Extended Abstracts

- Allen, C., Westall, F., Longazo, T., Schelble, R., Probst, L., Flood, B., Mars hematite site: Potential for preservation of microfossils, *34th Lunar and Planetary Science Conference, League City, TX, March 17-21, 2003, Abstract #1005*
- Allen, J., Tobola, K., Lindstrom, M., Maximizing Astrobiology Education and Public Outreach at Johnson Space Center, *NASA Astrobiology Institute General Meeting, Tempe, AZ, February 10-12, 2003*
- Allen, J., Tobola, K., Lindstrom, M., Exploring the Solar System Activities Online-Hands-On Planetary Science for Formal Education K-14 and Informal Settings, *34th Lunar and Planetary Science Conference, League City, TX, March 17-21, 2003, Abstract #1629*
- Bell, J., Squyres, S., Herkenhoff, K., Maki, J., Schwochert, M., Dingizian, A., Brown, D., Morris, R., Arneson, H., Johnson, M., Joseph, J., Sohl-Dickstein, J., and the Athena Science Team, The Panoramic Camera (Pancam) Investigation on the NASA 2003 Mars Exploration Rover Mission, *34th Lunar and Planetary Science Conference, League City, TX, March 17-21, 2003, Abstract #1980*
- Bailey, J., McKay, D., Wentworth, S., Mn Carbonates in the Martian Meteorite Nakhla: Possible evidence of brine evaporation, *34th Lunar and Planetary Science Conference, March 17-21, 2003, Abstract #2060*
- Basu, A., McKay, D., Wentworth, S., A critical examination of relative concentrations of volume-correlated and surface-correlated submicron globules of pure Fe⁰ in lunar soils, *34th Lunar and Planetary Science Conference, March 17-21, 2003, Abstract #1159*
- Bogard, D., Garrison, D., ³⁹Ar-⁴⁰Ar Ages of Eucrites and the Thermal History of Asteroid 4-Vesta, *34th Lunar and Planetary Science Conference, March 17-21, 2003, Abstract #1068*
- Bogard, D., Impact History of Asteroid 4-Vesta, (*invited presentation*), *University of Arizona, Dept. of Planetary Science, December 2, 2003*
- Bonello, G., Bibring, J., Morris, R., Mustard, J., Omega observations of Mars analogue rocks, *34th Lunar and Planetary Science Conference, League City, TX, March 17-21, 2003, Abstract #1664*
- Brandon, A., Puchtel, I., High Precision Osmium Isotope Evidence from Chondrites for Late Accretion and Evolution of the Earth's Mantle, *AGU Fall Meeting 2003, San Francisco, CA, December 8-12, 2003*

- Brandon, A., The osmium isotopic composition of Tagish Lake and other chondrites, implications for late terrestrial planetary accretion, *34th Lunar and Planetary Science Conference, League City, TX, March 17-21, 2003, Abstract #1776*
- Brownlee, D., Tsou, P., Zolensky, M., Clark, B., Horz, F., Hanner, M., Kissel, J., McDonnell, J., Newburn, R., Sandford, S., Sekanina, Z., Tuzzolino, A., Initial analysis program for the cometary samples returned by the Stardust spacecraft mission, *66th Annual Meeting of the Meteoritical Society, Munster, Germany, July 28-August 1, 2003*
- Buchanan, P., Zolensky, M., Carbonaceous chondrite fragments in the polymict eucrite Yamato 791834, *34th Lunar and Planetary Science Conference, League City, TX, March 17-21, 2003, Abstract #1299*
- Chabot, N., Jones, J., The parameterization of solid metal-liquid metal partitioning of siderophile elements, *34th Lunar and Planetary Science Conference, League City, TX, March 17-21, 2003, Abstract #1004*
- Chang-Diaz F. R., Squire J. P., Ilin A. V., Petro A. J., Jacobson V., McCaskill G., Tarditi A. G., Winter D. S., Bengtson R. D., Breizman B. N., Baity F. W., Carter M. D., Colestock P., Light M., Bering E. A., Glover T. W., Davis C., Chavers D. G. "Early Results of ICRH Experiments in VX-10", *Proceedings of 45th Annual Meeting of the Division of Plasma Physics, Albuquerque, NM, October 27-31, 2003, Bulletin of APS, 48, 326, (2003)*
- Christian, J., Integration of Meteoroid and Orbital Debris (M/OD) Impact Protection Strategies into Conceptual Spacecraft Design, NASA Numbered Document, *July 23, 2003*
- Christiansen, E., Burt, R. R., An enhanced shutter to protect spacecraft windows from meteoroids and orbital debris, *The Hypervelocity Impact Society, The Netherlands, Noordwijk, 2003*
- Christiansen, E., Meteoroid/Debris Shielding Status and WG3 Protection Manual Inputs, *21st Interagency Debris Committee, Bangalore India, 2003*
- Christiansen, E., Meteoroid and Orbital Debris Shielding, *Presentations to Cadets, West Point, New York, 2003*
- Cintala, M., Barnouin-Jha, O., Horz, F., A method of estimating transient-cavity diameters for impact craters formed in dry sand, *34th Lunar and Planetary Science Conference, League City, TX, March 17-21, 2003, Abstract #2070*
- Clemett, S., Thomas-Keprta, K., Messenger, S., Keller, L., McKay, D., Detection of Primary Amines in Interplanetary Dust using Fluorescent Molecular Probes: Implications for Astrobiology, *NASA Astrobiology Institute Annual Meeting, Tempe, AZ, February 10-12, 2003*

- Delaney, J., Dyar, M., Horz., F., Johnson, J., Evidence for coordination and redox changes of iron in shocked feldspar from synchrotron microXANES, *34th Lunar and Planetary Science Conference, League City, TX, March 17-21, 2003, Abstract #1417*
- Dixon, E., Bogard, D., Rubin, A., ³⁹Ar-⁴⁰Ar Evidence for an ~4.26 Ga Impact Heating Event on the LL parent body, *34th Lunar and Planetary Science Conference, League City, TX, March 17-21, 2003, Abstract #1108*
- Drake, M., Domanik, K., Richter, K., Vanadium Cr, Si, and the Mg/Si Ratio in the Earth, *66th Annual Meeting of the Meteoritical Society, Munster, Germany, July 28-August 1, 2003*
- Engrand, C., Gounelle, M., Zolensky, M., Duprat, J., About Tagish Lake as a potential parent body for a polar micrometeorites; clues from their hydrogen isotopic compositions, *34th Lunar and Planetary Science Conference, League City, TX, March 17-21, 2003, Abstract #1688*
- Feser, M., Wirick, S., Flynn, G., Keller, L., Combined carbon, nitrogen, and oxygen xanes spectroscopy on hydrated and anhydrous interplanetary dust particles, *34th Lunar and Planetary Science Conference, League City, TX, March 17-21, 2003, Abstract #1875*
- Flood, B., Allen, C., Longazo, T., Microbial fossils detected in desert varnish, *34th Lunar and Planetary Science Conference, League City, TX, March 17-21, 2003, Abstract #1633*
- Flynn, G., Keller, L., Messenger, S., Wirick, S., Jacobsen, C., Identification and Characterization of the Host Interstellar Deuterium in Interplanetary Dust Particles, *NASA Astrobiology Institute Annual Meeting, Tempe, AZ, February 10-12, 2003*
- Flynn, G., Keller, L., Wirick, S., Jacobsen, C., A preliminary assessment of the organic content of interplanetary dust particles, *34th Lunar and Planetary Science Conference, League City, TX, March 17-21, 2003, Abstract #1652*
- Garrison, D., Bogard, D., ³⁹Ar-⁴⁰Ar age dating of two angrites and two brachinites, *34th Lunar & Planetary Science Conference, League City, TX, March 17-21, 2003, Abstract #1069*
- Gibson, E., Pillinger, C., Wright, I., Morse, A., Stewart, J., Morgan, G., Sheridan, S., Leese, M., Barber, S., Leigh, D., Sims, M., Pullan, D., Beagle 2: Seeking the signatures of life on Mars, *6th International Conference on Mars, California Institute of Technology, Pasadena, CA, July 21-25, 2003*
- Gibson, E., McKay, D., Wentworth, S., Socki, R., Zeolite formation and weathering processes within the martian regolith: An Antarctic analog, *34th Lunar and Planetary Science Conference, League City, TX, March 17-21, 2003, Abstract #1244*
- Gibson, E., Pillinger, C., Wright, I., Morse, A., Stewart, J., Morgan, G., Praine, I., Leigh, D., Sims, M., Beagle 2: Astrobiology's Next Mission to Mars, *NAI Annual Astrobiology Conference, Tempe Arizona, February 10-12, 2003*

- Glotch, T., Morris, R., Sharp, T., Christensen, P., Characterization of the effects of precursor mineralogy on hematite spectra: Application to martian hematite mineralization, *34th Lunar and Planetary Science Conference, League City, TX, March 17-21, 2003, Abstract #2008*
- Golden, D., Ming, D., Morris, R., Brearley, A., Lauer, H., Treiman, A., Zolensky, M., Schwandt, C., Lofgren, G., McKay, G., Evidence for Exclusively Inorganic Formation of Magnetite in Martian Meteorite ALH84001, *Exobiology PI Conference, NASA Ames Research Center, August 25-29, 2003*
- Golden, D., Ming, D., Morris, R., Laboratory hydrothermal alteration of basaltic tephra by acid sulfate solutions: An analog process for martian weathering, *34th Lunar and Planetary Science Conference, League City, TX, March 17-21, 2003, Abstract #1782*
- Golden, D., Ming, D., Morris, R., Brearley, A., Lauer, H., Treiman, A., Zolensky, M., Schwandt, C., Lofgren, G., McKay, G., Morphological evidence for an exclusively inorganic origin for magnetite in martian meteorite ALH84001, *34th Lunar and Planetary Science Conference, League City, TX, March 17-21, 2003, Abstract #1970*
- Gounell, M., Engrand, C., Bland, P., Alard, O., Zolensky, M., Russell, S., Duprat, J., The hydrogen isotopic composition of fossil micrometeorites: Implications for the origin of water on Earth, *66th Annual Meeting of the Meteoritical Society, Munster, Germany, July 28-August 1, 2003*
- Graff, T., Morris, R., Christensen, P., Lunar mare basalts as analogues for martian volcanic compositions: Evidence from visible, near-IR, and thermal emission spectroscopy, *34th Lunar and Planetary Science Conference, League City, TX, March 17-21, 2003, Abstract #1632*
- Hamilton, V., Morris, R., Thermal emission spectra of altered tephra and constraints on the composition of martian dust, *34th Lunar and Planetary Science Conference, League City, TX, March 17-21, 2003, Abstract #1936*
- Hendrix, A., Vilas, F., Space Weathering: An ultraviolet indicator, *34th Lunar and Planetary Science Conference, League City, TX, March 17-21, 2003*
- Herd, K., Treiman, A., McKay, G., Shearer, C., Light lithophile elements in natural and experimental phases in martian basalts: Implications for the degassing of water from martian magmas, *34th Lunar and Planetary Science Conference, League City, TX, March 17-21, 2003, Abstract #1635*
- Horz, F., Cintala, M., See, T., Impact melting of ordinary chondrite regoliths and the production of fine-grained Fe⁰, *34th Lunar and Planetary Science Conference, League City, TX, March 17-21, 2003, Abstract #1680*

- Imae, N., Mineralogical description of Pre 95404: A rumuruti chondrite that includes a large unequilibrated clast, *66th Annual Meeting of the Meteoritical Society, Munster, Germany, July 28-August 1, 2003*
- Ivanov, A., Zolensky, M., The Kaidun Meteorite: Where did it come from? *34th Lunar and Planetary Science Conference, League City, TX, March 17-21, 2003, Abstract #1236*
- James, Letsinger, Basu, A., Wentworth, S., McKay, D., Nanophase iron globules in lunar soil, *34th Lunar and Planetary Science Conference, March 17-21, 2003, Abstract #1992*
- Jarvis, K., Vilas, F., Cochran, A., Moore, L., Kelley, M., Vesta: Additional Spectral Reflectance Features in the UV/VIS, *American Astronomical Society Conference, Division for Planetary Sciences, Monterey, CA, September 2-6, 2003*
- Jarvis, K., Barker, E., Vilas, F., Owen, T., Shades of Grey: Iapetus' secrets aren't just black and white, *34th Lunar and Planetary Science Conference, League City, TX, March 17-21, 2003, Abstract #1988*
- Johnson, N. L., Matney, M., The Use of the Orbit Lifetime Estimator (OLE) to Plan launch Windows to Minimize Orbit Lifetimes – a Case Study for TDRSS-J, *Inter-Agency Space Debris Coordination Committee, Bangalore, India, March 10, 2003*
- Johnson, N. L., USA Space Environment and Space Debris Characterization in 2002, *Scientific & Technical Subcommittee, Vienna, Austria, February 24, 2003*
- Johnson, N., Revisions to NASA Policy Directive and Safety Standard for Orbital Debris Mitigation, *54th International Astronautical Congress, Bremen, Germany, September 29, 2003*
- Johnson, N., Space Traffic Management Concepts and Practices, *54th International Astronautical Congress, Bremen, Germany, September 29, 2003.*
- Johnson, N.; Dobarco, J.; Smith, R.; Marichal, J.; Opiela, J., Upgrades to Object Reentry Survival Analysis Tool (ORSAT) for Spacecraft and Launch Vehicle Upper Stage Applications, *54th International Astronautical Congress, Bremen, Germany, September 29, 2003*
- Johnson, N. L., Revisions to NASA Policy Directive and Safety Standard for Orbital Debris Mitigation, *54th International Astronautical Congress, Bremen, Germany, September 29, 2003*
- Johnson, N. L., Space Traffic Management Concepts and Practices, *54th International Astronautical Congress, Bremen, Germany, September 26, 2003*

- Johnson, N. L., Dobarco-Otero, J., Smith, R. N., Marichal, J. J., Opiela, J. N., Upgrades to Object Reentry Survival Analysis Tool (ORSAT) for Spacecraft and Launch Vehicle Upper Stage Applications, *54th International Astronautical Congress, Bremen, Germany, September 29, 2003*
- Jones, J., McKay, G., Origin of Olivine Xenocrysts in Angrites: A Ureilite Connection?, *Evolution of Solar System Materials: A New Perspective from Antarctic Meteorites, Tokyo, Japan, September 3-5, 2003*
- Jones, J., Young Volcanism from Depleted Source Regions: A SNC Paradox, *13th Annual V. M. Goldschmidt Conference, Kurashiki, Japan, September 7-12, 2003*
- Jones, J., A liquidus geothermometer for SNC, Lunar and Eucritic Magmas, *34th Lunar and Planetary Science Conference, League City, TX, March 17-21, 2003, Abstract #1130*
- Keller, L., Flynn, G., Westphal, A., Interplanetary Dust and Particles Captured in Aerogel: Far-Infrared Spectroscopy, *66th Annual Meeting of the Meteoritical Society, Munster, GA, July 28-August 1, 2003*
- Keller, L., Flynn, G., Westphal, A., Interplanetary Dust and Particles Captured in Aerogel: Far-Infrared Spectroscopy, *66th Annual Meteoritical Society Meeting, Munster, Germany, July 28-August 1, 2003*
- Keller, L., Flynn, G., Infrared Spectroscopy of Cosmic Dust in the Laboratory: An Effort to Identify the Minerals in Interstellar Grains, *International Workshop on Infrared Microscopy and Spectroscopy with Accelerator Based Sources, Lake Tahoe, CA, July 8-11, 2003*
- Keller, L., Flynn, G., Far-IR spectroscopy of interplanetary dust, circumstellar silicate analogs, and aerogel: A prelude to stardust samples, *34th Lunar and Planetary Science Conference, League City, TX, March 17-21, 2003, Abstract #1903*
- Kelley, M., Vilas, F., Gaffey, M., Hicks, A., Abell, P., Lederer, S., Mineralogical analyses of two small Vesta family asteroids, *American Astronomical Society Conference, Division for Planetary Science, Monterey, CA, September 2-6, 2003*
- Koizumi, E., Mikouchi, T., McKay, G., Le, L., Monkawa, A., Miyamoto, M., Implication for the slow linear cooling origin of vitrophyric textures in basaltic rocks, *66th Annual Meeting of the Meteoritical Society, Munster, Germany, July 28-August 1, 2003*
- Kring, D., Horz, F., Zurcher, L., Initial assessment of the excavation and deposition of impact lithologies exposed by the Chicxulub Scientific Drilling Project, Yaxcopoil, Mexico, *34th Lunar and Planetary Science Conference, League City, TX, March 17-21, 2003, Abstract #1641*

- Lauer, H., Ming, D., Golden, D., Thermal analysis of acicular shaped magnetite, *34th Lunar and Planetary Science Conference, League City, TX, March 17-21, 2003, Abstract #1341*
- Lederer, S., Domingue, D., Vilas, F., Abe, M., Farnham, T., Ishiguro, M., Jarvis, K., Larson, S., Lowry, S., Ohba, Y., Takagi, T., Weissman, P., Surface properties of Hayabusa (MUSES-C) spacecraft target 1998 SF36 (25143), *Astronomical Society Conference, Division of Planetary Sciences, Monterey, CA, September 2-6, 2003*
- Leshin, L., Clark, B., Forney, L., Jones, S., Jurewicz, A., Greeley, R., Richardson, M., Sharp, T., Thiemens, M., Wadhwa, M., Wiens, R., Yen, A., Zolensky, M., Scientific Benefit of a Mars dust sample capture and Earth return with SCIM, *34th Lunar and Planetary Science Conference, League City, TX, March 17-21, 2003, Abstract #1288*
- Lindsay, J., Brasier, M., McLoughlin, N., Green, O., Fogel, M., McNamara, K., Steele, A., Mertzman, S., Abiotic earth – establishing a baseline for earliest life, data from the archaean of western Australia, *34th Lunar and Planetary Science Conference, League City, TX, March 17-21, 2003, Abstract #1137*
- Lindstrom, M., Tobola, K., Stocco, K., Henry, M., Allen, J., Space Rocks Tell Their Secrets: Space Science Applications of Physics and Chemistry for High School and College Classes, *34th Lunar and Planetary Science Conference, League City, TX, March 17-21, 2003, Abstract #1404*
- Liou, J., Kessler, D., Matney, M., Stansbery, G., A New Approach to Evaluate Collision Probabilities Among Asteroids, Comets, and Kuiper Belt Objects, *34th Lunar and Planetary Science Conference, League City, TX, March 17-21, 2003, Abstract #1828*
- Liu, Y., Nyquist, L., Wiesmann, H., Shih, C., Schwandt, C., Takeda, H., Internal Rb-Sr age and initial $^{87}\text{Sr}/^{86}\text{Sr}$ of a silicate inclusion from the Campo Del Cielo iron meteorite, *34th Lunar and Planetary Science Conference, League City, TX, March 17-21, 2003, Abstract #1983*
- Loews, L., Lindstrom, M., Stockman, S., Scalice, D., Klug, S., Reuniting the Solar System: Integrated Education and Public Outreach Projects for Solar System Exploration Missions and Programs, *34th Lunar and Planetary Science Conference, League City, TX, March 17-21, 2003, Abstract #1991*
- Lynch, K., Steele, A., Hedgecock, J., Wainwright, N., McKay, D., Maule, J., Schweitzer, M., The MAASE Project: Applications of biotechnology for Planetary Exploration, *Lab Automation 2003, Palm Springs, CA*
- Lynch, K., Steele, A., Mahmood, M., Hedgecock, J., Wainwright, N., Toporski, J., Maule, J., McKay, D., Howard, C., Microfluids for Astrobiotechnology, *NAI Annual Astrobiology Science Conference, Tempe, AZ, February 10-12, 2003*

- Madden, M., Horz, F., Bodnar, R., Experimental shock reequilibration of fluid inclusions, *66th Annual Meeting of the Meteoritical Society, Munster, Germany, July 28-August 1, 2003*
- Matney, M.; Stansbery, E. G.; Jarvis, K.; Parr-Thumm, T.; Africano, J., Changes Seen in Three Years of Photometry for GEO Objects, *54th International Astronautical Congress, Bremen, Germany, September 29, 2003, IAC-03-IAA.5.1.05*
- Matney, M.; Opeila, J., Improvements to NASA's Estimation of Ground Casualties from Reentering Space Objects, *54th International Astronautical Congress, Bremen, Germany, September 29, 2003*
- Matney, M., Toward a Comprehensive GEO Debris Measurement Strategy, *54th International Astronautical Congress, Bremen, Germany, September 29, 2003*
- Maule, J., Steele, A., Toporski, J., McKay, D., A new antibody for category 1 biomarker detection, *34th Lunar and Planetary Science Conference, League City, TX, March 17-21, 2003, Abstract #2131*
- Maule, J., McKay, D., Toporski, J., Lynch, K., Lindsay, J., Hedgecock, J., Wainwright, N., Steele, A., Using antibodies to detect unambiguous biomarkers, *NAI Annual Astrobiology Science Conference, Tempe, AZ, February 10-12, 2003*
- McKay, D., Thomas-Keprta, K., Wentworth, S., Clemett, S., Gibson, E., The Habitability of Mars Meteorites, *NASA Astrobiology Institute Annual Astrobiology Science Conference, Tempe, Arizona, February 10-12, 2003*
- McKay, D., Thomas-Keprta, K., Clemett, S., Gibson, E., The Classification of Biosignatures, *NASA Astrobiology Institute Annual Astrobiology Science Conference, Tempe, Arizona, February 10-12, 2003*
- McKay, G., Mikouchi, T., Crystallization of Antarctic Shergottite Yamato 980459, *Evolution of Solar System Materials: A New Perspective from Antarctic Meteorites, National Institute Polar Research, Tokyo, Japan, September 3-5, 2003*
- McKay, G., Le, L., Mikouchi, T., Koizumi, E., Can the Eu oxygen barometer be applied to QUE 94201?, *13th Annual V. M. Goldschmidt Meeting, Kurashiki, Japan, September 7-12, 2003*
- McKay, G., Le, L., Koizumi, E., Mikouchi, T., Additional constraints on the crystallization of basaltic shergottite QUE94201, *34th Lunar and Planetary Science Conference, League City, TX, March 17-21, 2003, Abstract #2109*
- Mendell, W., Lunar precursor missions or human exploration of Mars: III Studies of system reliability and maintenance, *54th International Astronautical Congress, Bremen, Germany, September 29, 2003*

- Mendell, W., Trailblazers of the Solar System, *New Trends in Astrodynamics and Applications*, University of Maryland, January 20, 2003
- Messenger, S., Keller, L., Silicate stardust from comets, *13th Annual V. M. Goldschmidt Conference*, Kurashiki, Japan, September 7-12, 2003
- Messenger, S., Keller, L., Walker, R., Continued studies of Stardust in IDPS, *34th Lunar and Planetary Science Conference*, League City, TX, March 17-21, 2003, Abstract #1630
- Mikouchi, T., Koizumi, E., McKay, G., Monkawa, A., Ueda, Y., Miyamoto, M., Mineralogy and Petrology of the Yamato 980459 Martian Meteorite: A New Shergottite-Related Rock, *Evolution of Solar System Materials: A New Perspective from Antarctic Meteorites*, Tokyo, Japan, September 3-5, 2003
- Mikouchi, T., McKay, G., A dissolved olivine xenocryst component in the angrite magma, *66th Annual Meeting of the Meteoritical Society*, Münster, Germany, July 28-August 1, 2003
- Mikouchi, T., McKay, G., Koizumi E., Monkawa, A., Miyamoto, M., Northwest Africa 1670: A New Quenched Angrite, *66th Annual Meeting of the Meteoritical Society*, Münster, Germany, July 28-August 1, 2003
- Mikouchi, T., McKay, G., Shock heating and subsequent cooling of basaltic shergottites: The cases for QUE94201 and Dhofar 378, *34th Lunar and Planetary Science Conference*, League City, TX, March 17-21, 2003, Abstract #1920
- Ming, D., Lauer, H., Golden, D., Morris, R., The search for water and other volatile-bearing phases on Mars: Mauna Kea Volcano as an analog, *34th Lunar and Planetary Science Conference*, League City, TX, March 17-21, 2003, Abstract #1880
- Ming, D.; Lauer, H.; Golden, D., Thermal Analysis of Acicular Shaped Magnetite, *34th Lunar and Planetary Science Conference*, Houston, TX, March 17, 2003
- Ming, D.; Golden, D.; Morris, R.; Zolensky, M.; Lofgren, G.; McKay; G.; Brearley, A.; Lauer, Jr., H.; Schwandt, C., Evidence for exclusively inorganic formation of magnetite in martian meteorite ALH84001, *American Mineralogist*, January, 2003
- Ming, D.; Morris, R.; Guinness, E.; Jolliff, B.; Arvidson, R.; Seelos, F.; Deal, K.; Graff, T.; Mertzman, S., Airborne Visible Infrared Imaging Spectrometer (AVIRIS) Hyperpectral Observations of Cinder Cones on the Summit of Mauna Kea Volcano: Implications for the Surface Mineralogy on Mars, *Classic Clays and Minerals*, Athens, GA, June 7, 2003.
- Misawa, K., Shih, C., Wiesmann, H., Nyquist, L., Noguchi, T., When did aqueous alteration occur on the martian surface?, *13th Annual V. M. Goldschmidt Conference*, Kurashiki, Japan, September 7-12, 2003

- Misawa, K., Shih, C., Wiesmann, H., Nyquist, L., Crystallization and alteration ages of the Antarctic Nakhilite Yamato 000593, *34th Lunar and Planetary Science Conference, League City, TX, March 17-21, 2003, Abstract #1556*
- Mittlefehldt, D., Acapulcoite-Lodranite Clan Achondrites – How Many Parent Bodies, *66th Annual Meeting of the Meteoritical Society, Münster, Germany, July 28-August 2, 2003*
- Mittlefehldt, D., Killgore, M., Northwest Africa 1401: A Polymict Cumulate Eucrite with a Unique Ferroan Heteradcumulate Mafic Clast, *34th Lunar and Planetary Science Conference, League City, TX, March 17-21, 2003, Abstract 1251*
- Morris, R., Graff, T., Mertzman, S., Lane, M., Christensen, P., Palagonitic (not Andesitic) Mars: Evidence from Thermal Emission and VNIR Spectra of Palagonitic Alteration Rinds on Basaltic Rock, *6th International Conference on Mars, Pasadena, CA, July 20-23, 2003*
- Morris, P., Wentworth, S., Nelman, M., Byrne, M., Longazo, T., Galindo, C., McKay, D., Sams, C., Modern microbial fossilization processes as signatures for interpreting ancient terrestrial and extraterrestrial microbial forms, *34th Lunar and Planetary Science Conference, League City, TX, March 17-21, 2003, Abstract #1909*
- Morris, R., Graff, t., Mertzman S., Lane, M., Christensen, P., Palagonitic Mars from rock rinds to dust: Evidence from visible, near-IR, and thermal emission spectra of poorly crystalline materials, *34th Lunar and Planetary Science Conference, League City, TX, March 17-21, 2003, Abstract #1874*
- Morris, R., Graff, T., Ming, D., Mertzman, S., Bell, J., Hydrothermal alteration on basaltic Mauna Kea volcano as a template for identification of hydrothermal alteration on basaltic Mars, *34th Lunar and Planetary Science Conference, League City, TX, March 17-21, 2003, Abstract #1900*
- Mukhopadhyay, S., Nittler, L., Messenger, S., Brownlett, D., Joswiak, D., Keller, L., Sulfur isotopic compositions of inter-planetary dust particles, *66th Annual Meeting of the Meteoritical Society, Munster, Germany, July 28-August 1, 2003*
- Musselwhite, D., Jones, J., Effects of Pyroxene Composition on the Europium Oxybarometer: Implications for the Oxygen Fugacity of the Martian Mantle, *66th Annual Meteoritical Society Meeting, Muenster, Germany, July 28-August 1, 2003*
- Musselwhite, D., Jones, J., Oxygen fugacity of the Martian mantle from pyroxene/melt partitioning of REE, *34th Lunar and Planetary Science Conference, League City, TX, March 17-21, 2003 Abstract #2032*
- Nakamura, K., Nakashima S., Shiota, D., Zolensky, M., Keller, L., In situ heating behavior by infrared microspectroscopy of organic components in Tagish Lake meteorite, *34th Lunar and Planetary Science Conference, League City, TX, March 17-21, 2003, Abstract #1432*

- Nettles, J., Le, L., Lofgren, G., McSween, H., Dynamic crystallization experiments on LEW97008: Experimental reproduction of chondroid textures, *34th Lunar and Planetary Science Conference, League City, TX, March 17-21, 2003, Abstract #1823*
- Noble, S., Keller, L., Preservation of space weathering products in regolith breccias, *66th Annual Meeting of the Meteoritical Society, Munster, Germany, July 28-August 1, 2003*
- Noble, S., Keller, L., Pieters, C., Making a regolith breccia, *34th Lunar and Planetary Science Conference, League City, TX, March 17-21, 2003, Abstract #1626*
- Noble, S., Pieters, C., Keller, L., The optical properties of nanophase iron: Investigation of a space weathering analog, *34th Lunar and Planetary Science Conference, League City, TX, March 17-21, 2003, Abstract #1172*
- Nyquist, L., Shih, C., Searching for Crustal Component in Martian Meteorites, *13th Annual V. M. Goldschmidt Conference, Kurashiki, Japan, September 7-12, 2003*
- Nyquist, L., Shih, C., Wiesmann, H., Yamaguchi, K. Misawa, K., Early Volcanism on the NWA 011 Parent Body, *66th Annual Meeting of the Meteoritical Society, Münster, Germany, July 28-August 1, 2003*
- Nyquist, L., Shih, C-Y., Wiesmann, H., Mikouchi, T., Fossil ²⁶Al and ⁵³Mn in D'Orbigny and Sahara 99555 and the Timescale for Magmatism on the Angrite Parent Body, *34th Lunar and Planetary Science Conference, League City, TX, March 17-21, 2003, Abstract #1388*
- Rao, M., McKay, D., Characterization of martian soil fines fraction in SNC meteorites, *34th Lunar and Planetary Science Conference, League City, TX, March 17-21, 2003, Abstract #1252*
- Rietmeijer, F., Pfeffer, M., Chizmadia, L., Macy, B., Fischer, T., Zolensky, M., Warren, J., Jenniskens, P., Leonid dust spheres captured during the 2002 storm? *34th Lunar and Planetary Science Conference, League City, TX, March 17-21, 2003, Abstract #1348*
- Righter, K., Campbell, A., Humayun, M., Experimental determination of spinel/melt, olivine/melt, and pyroxene/melt partition coefficients for Re, Ru, Pd, Au and Pt, *34th Lunar and Planetary Science Conference, League City, TX, March 17-21, 2003, Abstract #1383*
- Righter, K., Campbell, A., Humayun, M., Diffusion of siderophile elements in Fe Metal: Application to zoned metal grains in chondrites, *34th Lunar and Planetary Science Conference, League City, TX, March 17-21, 2003, Abstract #1373*
- Rivkin, A., Hiroi, T., Horz, F., Cintala, M., Pierazzo, E., Spectroscopy of impacted serpentine: Implications for asteroid surfaces, *34th Lunar and Planetary Science Conference, League City, TX, March 17-21, 2003, Abstract #1716*

- Runco, S., Simple Remote Sensing is Not a Bad Thing or Earth Imaging with Digital Cameras from the International Space Station, *30th International Symposium on Remote Sensing of Environment, Honolulu, HI, November 10, 2003*
- Sciamma E., Lee C., Bengtson R. D., Chang-Diaz F. R., Jacobson V., Glover T. W., McCoy J. E., Squire J. P. Spectroscopic measurements on VX-10, *Proceedings of 45th Annual Meeting of the Division of Plasma Physics, Albuquerque, NM, October 27-31, 2003*, Bulletin of APS, 48, 327, (2003)
- Shih, C., Nyquist, L., Wiesmann, H., Isotopic studies of Antarctic olivine-phyric shergottite Y980459, *Evolution of Solar System Materials: A New Perspective from Antarctic Meteorites, Tokyo, Japan, September 3-5, 2003*
- Shih, C., Nyquist, L., Wiesmann, H., Barrat, J., Age and petrogenesis of picritic shergottite NWA 1068: Sm-Nd and Rb-Sr isotopic studies, *34th Lunar and Planetary Science Conference, League City, TX, March 17-21, 2003, Abstract #1439*
- Socki, R., Gibson, E., Golden, D., Ming, D., McKay, G., Kinetic fractionation of stable isotopes in carbonates on Mars: Terrestrial analogs, *34th Lunar and Planetary Science Conference, League City, TX, March 17-21, 2003, Abstract #1938*
- Snead, C., Westphal, A., Dominguez, G., Successful capture, extraction and identification of hypervelocity CM2 meteorite fragments shot by light-gas gun, *34th Lunar and Planetary Science Conference, League City, TX, March 17-21, 2003, Abstract #1827*
- Snook, K., Workshop on Analog Sites and Facilities for the Human Exploration of the Moon and Mars, *Mars Analogs Meeting, Denver, CO, May 21, 2003*
- Squire J. P., Chang-Diaz F. R., Ilin A. V., Jacobson V., Glover T. W., McCaskill G. E., Baity F. W., Carter M. D., Goulding R. H. "Plasma Loading Comparison of Calculations to Measurements in VX-10", *Proceedings of 45th Annual Meeting of the Division of Plasma Physics, Albuquerque, NM, October 27-31, 2003*, Bulletin of APS, 48, 326, (2003)
- Stansbery, E. G.; Jarvis, K.; Matney, M.; Thumm, T., Analysis of Relationship between Debris Albedo, RCS, and Size, *Inter-Agency Space Debris Coordination Committee, Bangalore, India, March 10, 2003*.
- Stansbery, E. G.; Matney, M., Status on Estimating GEO Debris Populations Using Optical Surveys, *Inter-Agency Space Debris Coordination Committee, Bangalore, India, March 10, 2003*.
- Stansbery, E. G.; Jorgensen, K., Discrimination between Types of Rocket Bodies and Payloads Using Reflectance Spectroscopy, *Inter-Agency Space Debris Coordination Committee, Bangalore, India, March 10, 2003*.

- Stansbery, E.G.; Foster, L., AI 19.3: Coordinated LEO Debris Campaign U.S. Participation, *Inter-Agency Space Debris Coordination Committee, Bangalore, India, March 10, 2003.*
- Stansbery, E. G.; Foster, J.; Krisko, P., Evolution of the NaK Orbital Debris Population from 1994 to 2002, *Inter-Agency Space Debris Coordination Committee, Bangalore, India, March 10, 2003.*
- Stansbery, E. G.; Liou, J.; Matney, M.; Kessler, D., A New Approach to Evaluate Collision Probabilities Among Asteroids, Comets, and Kuiper Belt Objects, *34th Lunar and Planetary Science Conference, Houston, TX, March 17, 2003.*
- Stansbery, E. G.; Liou, J.; Matney, M.; A Large Area Particle Sensor for Near-Earth Orbital Debris, Interplanetary Meteoroids, and Dust in the Jovian System, Forum on Concepts and Approaches for Jupiter Icy Moons Orbiter, *Houston, TX, June 12, 2003.*
- Stansbery, E. G.; O'Connell, D.; Nishimoto, D.; Africano, J. ; Kervin, P., Meter Class Autonomous Telescope for Space Debris Research, *2003 AMOS Technical Conference, Maui, HI, September 8, 2003.*
- Stansbery, E. G.; Matney, M.; Thumm, T.; Jarvis, K.; Seitzer, P.; Jorgensen, K.; Africano, J., Recent Results from NASA's GEO Debris Optical Survey, *2003 AMOS Technical Conference, Maui, HI, September 8, 2003.*
- Stansbery, E. G.; Jorgensen, K.; Okada, J.; Africano, J.; Hall, D.; Bradford, L.; Hamada, K.; Kervin, P., Obtaining Material Type of Orbiting Objects through Reflectance Spectroscopy Measurements, *2003 AMOS Technical Conference, Maui, HI, September 8, 2003.*
- Stansbery, E. G.; Foster, J.; Krisko, P.; Matney, M., NaK Droplet Source Modeling, *54th International Astronautical Congress, Bremen, Germany, September 29, 2003.*
- Stansbery, E. G.; Foster, J., Fundamentals of Debris Collision Avoidance, *54th International Astronautical Congress, Bremen, Germany, September 29, 2003*
- Stoker, C., Lemke, L., Mandell, H., McKay, D., George, J., Gomez-Alvera, J., Amils, R., Stevens, T., Miller, D., Mars analog research and technology experiment (Marte): A simulated Mars drilling mission to search for subsurface life at the Rio Tinto, Spain, *34th Lunar and Planetary Science Conference, League City, TX, March 17-21, 2003, Abstract #1076*
- Takeda, H., Bogard, D., Otsuki, M., Ishii, T., Mineralogy and Ar-Ar Age of the Tarahumara IIE Iron, with Reference to the Origin of Alkali-Rich Materials, *Evolution of Solar System Materials: A New Perspective from Antarctic Meteorites, National Institute Polar Research, Tokyo, Japan, September 3-5, 2003*

- Tarditi A. G., Shebalin J. V. MHD Simulation of Plasma Flow through the VASIMR Magnetic Nozzle, *Proceedings of 45th Annual Meeting of the Division of Plasma Physics, Albuquerque, NM, October 27-31, 2003*, Bulletin of APS, 48, 327, (2003)
- Taylor, L., Pieters, C., Patchen, A., Taylor, D., Morris, R., Keller, L., McKay, D., Mineralogical Characterization of Lunar Highland Soils, *34th Lunar and Planetary Science Conference, League City, TX, March 17-21, 2003, Abstract #1774*
- Thomas-Keprta, K., Clemett, S., Bazylinski, D., Kirschvink, J., McKay, D., Wentworth, S., Vali, H., Romanek, C., Biogenic Magnetite Crystals in Martian Meteorite ALH84001, *NASA Astrobiology Institute General Meeting 2003, Tempe, Arizona, February 10-12, 2003*
- Thomas-Keprta, K., Clemett, S., Shimmin, J., Morphew, M., McIntosh, J., Bazylinski, A., Kirschvink, L., Wentworth, S., McKay, D., Vali, H., Gibson, E., Romanek, C., Three-dimensional morphological analysis of ALH84001 magnetite using electron tomography, *34th Lunar and Planetary Science Conference, League City, TX, March 17-21, 2003, Abstract #1669*
- Tobola, K., Allen, J., Stocco, K., Lindstrom, M., JSC's NAI Scientists and Educators-Partners in Success, *NASA Astrobiology Institute Annual Meeting, Tempe, AZ, February 10-12, 2003*
- Velbel, M., Tonui, E., Zolensky, M., Compositions of partly altered olivine and replacement serpentine in the CM2 chondrites QUE93005 and Nogoya: Implications for Scales of elemental redistribution during aqueous alteration, *34th Lunar and Planetary Science Conference, League City, TX, March 17-21, 2003, Abstract #1611*
- Vilas, F., What Constitute Necessary and Sufficient Spectral Data for Asteroid Compositional Studies and What Do We Learn from Them?, *American Astronomical Society Conference, Division for Planetary Sciences, Monterey, CA, September 2-6, 2003*
- Wainwright, N., Child, A., Allen, C., Allton, J., Steele, A., McKay, D., Measurement of microbial contaminants in compromised lunar material by LAL, *NASA Astrobiology Institute Annual Astrobiology Annual Conference, Tempe, Arizona, February 10-12, 2003*
- Wentworth, S., Bailey, J., McKay, D., Thomas-Keprta, K., Velbel, M., Distinctive Carbonates in Five Martian Meteorites: Search for Water on Mars, *NASA Astrobiology Institute General Meeting 2003, Tempe, Arizona, February 10-12, 2003*
- Westphal, J., Snead C., Dominguez, G., Bradley, J., Zolensky, M., Flynn, G., Brownlee, D., An extraction and curation technique for particles captured in aerogel collectors, *34th Lunar and Planetary Science Conference, League City, TX, March 17-21, 2003, Abstract #1826*
- Wilson, T., Anderson, V., Pinsky, L., Lunar Regolith Albedos Using Monte Carlos, *34th Lunar and Planetary Science Conference, League City, TX, March 17-21, 2003*

Wilson, T., Anderson, V., Pinsky, L., Ferrari, A., Radiation Transport Code Development for Space Radiation Applications – FLUKA, *Radiation Shielding Kick-off Meeting, Marshall Space Flight Center, March 19, 2003*

Wilson, T., Andersen, V. Pinsky, L., Lunar regolith albedos using Monte Carlos, *34th Lunar and Planetary Science Conference, League City, TX, March 17-21, 2003, Abstract #1392*

Zieg, M., Lofgren, G., Porphyritic Olivine Chondrules: Constraints on Formation Conditions from Textures and Experimental Simulations, *66th Annual Meeting of the Meteoritical Society, Munster, Germany, July 28-August 1, 2003*

Zieg, M., Lofgren, G., Crystal size distributions from porphyritic olivine chondrules: Insights into formation conditions, *34th Lunar and Planetary Science Conference, League City, TX, March 17-21, 2003, Abstract #1384*

Zolensky, M., Clayton, R., Mayeda, Chokai, J., Norton, O., Carbonaceous chondrite clasts in the halite-bearing H5 chondrite Zag, *66th Annual Meeting of the Meteoritical Society, Munster, Germany, July 28-August 1, 2003*

Zolensky, M., Le, L., Iron-nickel sulfide compositional ranges in CM chondrites: No simple plan, *34th Lunar and Planetary Science Conference, League City, TX, March 17-21, 2003, Abstract #1235*

Short Abstracts

Brown, P., Hildebrand, A., Zolensky, M., (2002) Tagish Lake, *Meteoritics & Planetary Science (From the Editors)*, 37, 619-621

Kelley, M., (2002 book review) The Universe Unveiled: Instruments and Images through History, *Meteoritics & Planetary Science*, 37, 143-144

Gibson, E., Life on Mars: Where do we stand after seven years of investigations?, *European Geophysical Society, Nice, France, April 6-11, 2003*

ARES Resources

Finances

ARES receives funding from a variety of different programs. The Shuttle and Station programs provide funding for Orbital Debris, Hypervelocity Impact Technology, Image Science and Analysis, Crew Earth Observations, and ASPL. These activities are performed through Internal Task Agreements (ITAs) with the programs. Space Science continues to contribute approximately 50% of the resources of the organization. All of the Space Science funding comes from peer-reviewed proposals; either individual research projects or flight mission participation. Other program funding includes peer-reviewed research in Earth Science, Technology, Biological and Physical Science, Safety & Mission Assurance, Institutional, and Graduate Student Research Program.

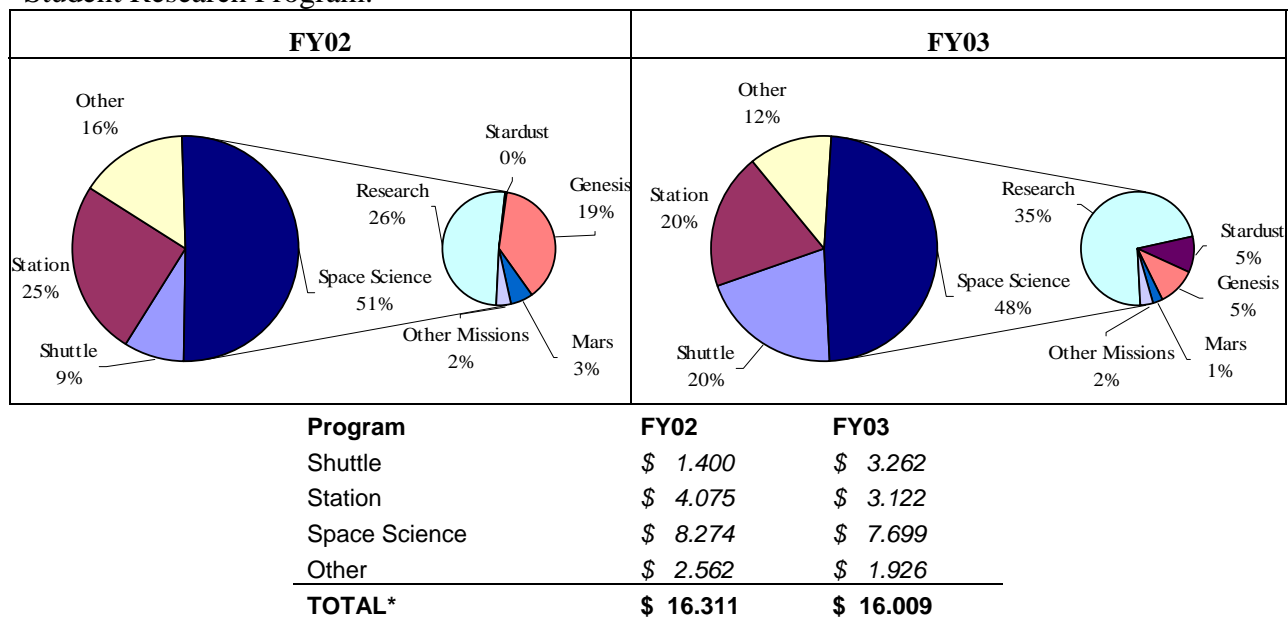

* Funding for civil service salaries, benefits, and travel are not included.

Figure 1: ARES Finances

Demographics

Personnel within ARES are the key to our success and are composed of NASA civil servants, support contractors, postdocs, students, and interns as well as visiting scientists. All staff are, of course, vital to the success of the organization. The civil service staff has the

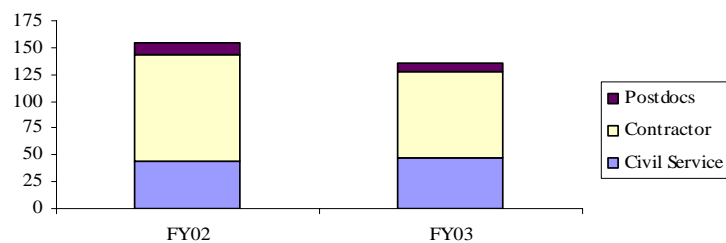
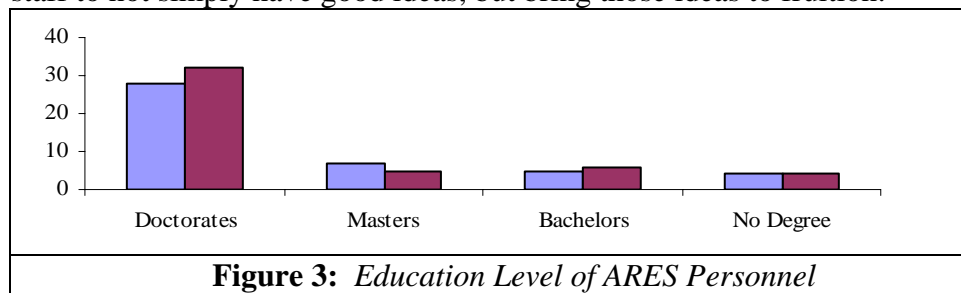

Figure 2: ARES Personnel

responsibility for scientific and technical leadership, direction, and vision. To this end, the staff is overwhelmingly technical and highly educated (see Figure 3). We continue to perform

exciting research and exceptional analyses due to the initiative, enthusiasm, and ability of the staff to not simply have good ideas, but bring those ideas to fruition.



As with many other organizations, ARES is concerned with maintaining a vibrant organization with a mature workforce. As Shown in Figure 4, the age distribution within ARES is bimodal with peaks in the 40s and 60s.

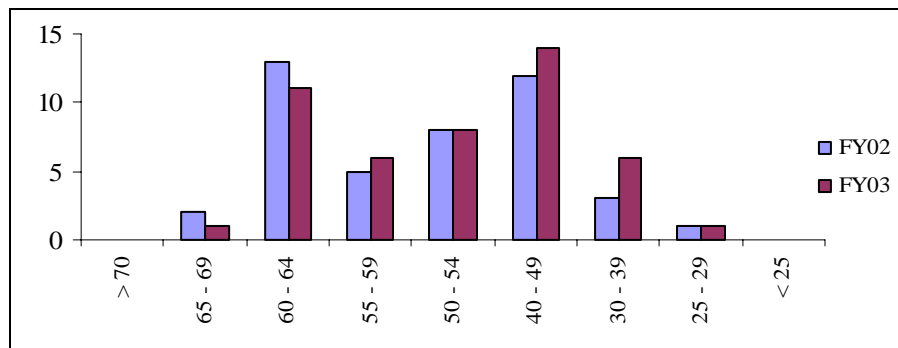

With the addition of new early-career scientists, the workforce eligible for retirement has decreased from 30% in FY02 to 25% in FY03 as shown in Figure 5.

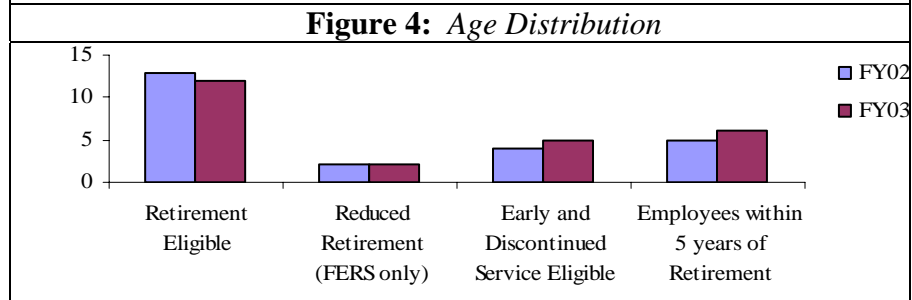

Space

Although the organization faces many challenges, one of the most difficult to address has been inadequate space for research. Many of our laboratories and equipment are dated. We have begun updating equipment and have achieved some new initiatives requiring additional space. We have installed several new instruments: a Triton Thermal Ionization Mass Spectrometer, LV-SEM, FTIR, Laser Raman, created new Laser Analysis and Astrobiology laboratories; and are in the process of installing a curatorial lab for the Stardust mission, Plasma Deposition lab, Complete Angle Light Scattering lab, and a Multi-Anvil Experimental Petrology lab. All of these additions must be accommodated in our current building. As a result, there are significant, ongoing challenges that we hope to resolve in the next two years.

ARES Office Contacts

<u>NAME</u>	<u>POSITION</u>	<u>PHONE</u>	<u>EMAIL ADDRESS</u>	<u>MAIL CODE</u>
Steven A. Hawley, Ph.D. Eileen K. Stansbery, Ph.D. Alexis B. Davis	Associate Director, ARES Assistant Director, ARES Secretary, ARES	281-244-2989 281-483-5540 281-483-3163	steven.a.hawley@nasa.gov eileen.k.stansbery@nasa.gov alexis.b.davis@nasa.gov	SA SA13 SA13
Carlton C. Allen, Ph.D. Suzanne Summers, Ph.D.	Manager, Astromaterials Curator Secretary, Astromaterials Curation	281-483-5126 281-483-5033	carlton.c.allen@nasa.gov suzanne.summers-1@nasa.gov	ST ST
Gordon McKay, Ph.D. Joan Rourke	Manager, Astromaterials Research Secretary, Astromaterials Research	281-483-5041 281-483-5150	gordon.a.mckay@nasa.gov joan.rourke1@nasa.gov	SR SR
Wendell Mendell, Ph.D. Joni Homol	Manager, Human Exploration Science Secretary, Human Exploration Science	281-483-5064 281-483-37337	wendell.w.mendell@nasa.gov joni.w.homol@nasa.gov	SX SX
David McKay, Ph.D. Barbara Hopkins	Chief Scientist, Astrobiology Secretary, Astrobiology	281-483-5048 281-483-7316	david.s.mckay@nasa.gov barbara.a.hopkins@nasa.gov	SA13 SA13
Nicholas Johnson, Ph.D.	Chief Scientist, Orbital Debris	281-483-35313	nicholas.l.johnson@nasa.gov	SX
Franklin Chang-Diaz, Ph.D. Sandra Lopez	Director, ASPL Secretary, ASPL	281-792-5674 281-792-5536	franklin.chang-diaz-1@nasa.gov sandra.l.lopez1@nasa.gov	ASPL ASPL

ARES Scientific and Technical Personnel

<u>NAME</u>	<u>POSITION</u>	<u>GROUP</u>	<u>PHONE</u>	<u>EMAIL ADDRESS</u>	<u>MAIL CODE</u>
Carlton C. Allen, Ph.D.	Manager*	Curation	281-483-5126	carlton.c.allen@nasa.gov	ST
Jaclyn S. Allen	Scientist	Education	281-483-4622	jaclyn.allen@nasa.gov	SA13/C23
Judith H. Allton	Scientist	Curation	281-483-5766	judith.h.allton@nasa.gov	ST/C23
Mary Sue Bell	Scientist	Curation	281-483-5046	mary.s.bell@nasa.gov	ST/C23
Edgar A. Bering III, Ph.D.	Professor	UH	281-792-5991	edgar.a.bering@nasa.gov	ASPL
Ronald P. Bernhard	Scientist	HyperV Impact	281-483-5018	ron.p.bernhard@nasa.gov	SX/C23C
Freeman R. Bernhard	Scientist	HyperV Impact	281-483-2988	freeman.bertrand@nasa.gov	SX/C23
Terrie J. Bevill	Computer	Curation	281-483-5911	terrie.j.bevill@nasa.gov	ST/C23
Donald D. Bogard, Ph.D.	Chief Scientist*	Astromaterials	281-483-5146	donald.d.bogard@nasa.gov	SR
Alan D. Brandon, Ph.D.	Scientist*	Astromaterials	281-244-6408	alan.d.brandon@nasa.gov	SR
David R. Bretz	Scientist	Image Science	281-483-5167	david.r.bretz@nasa.gov	SX/C23
Michael S. Brukardt	Grad. Student	UH	281-792-5552	michael.s.brukardt@nasa.gov	ASPL
Gregory J. Byrne, Ph.D.	Asst Manager*	Image Science	281-483-0500	gregory.j.byrne@nasa.gov	SX
Laurie Carrillo	Engineer*	Curation	281-483-5831	laurie.y.carrillo@nasa.gov	ST
Joe C. Caruana	Scientist	Image Science	281-483-5137	joe.caruana@nasa.gov	SX/C23
Franklin R. Chang-Diaz	Director	ASPL	281-792-5674	franklin.chang-diaz@nasa.gov	ASPL
Eric L. Christiansen, Ph.D.	Engineer*	Space Debris	281-483-5311	eric.l.christiansen@nasa.gov	SX
Mark J. Cintala, Ph.D.	Scientist*	Astromaterials	281-483-5032	mark.j.cintala@nasa.gov	SR
M. Eleanor Cizek	Engineer	Orbital Debris	281-483-5147	marie.e.cizek@nasa.gov	SX/C104
Simon J. Clemett, Ph.D.	Scientist	Astrobiology	281-483-5121	simon.j.clemett@nasa.gov	SR/C23
Christopher R. Cloudt	Scientist	Image Science	281-483-5336	chris.r.cloudt@nasa.gov	SX/C23
Kevin L. Crosby	Scientist	Image Science	281-483-0761	kevin.l.crosby@nasa.gov	SX/C23
William E. Davidson	Engineer	HyperV Impact	281-483-5090	william.e.davidson@nasa.gov	SX/C23C
B. Alan Davis	Engineer	HyperV Impact	281-483-0861	bruce.davis@nasa.gov	SX/C23
Jonathan M. Disler	Scientist	Image Science	281-483-5182	jonathan.m.disler@nasa.gov	SX/C23
Anita Dodson	Computer	Admin Support	281-483-5768	anita.dodson1@nasa.com	SA13/C23

<u>NAME</u>	<u>POSITION</u>	<u>GROUP</u>	<u>PHONE</u>	<u>EMAIL ADDRESS</u>	<u>MAIL CODE</u>
Cynthia A. Evans, Ph.D.	Scientist	Earth/Image Sci	281-4830519	cindy.evans@jsc.nasa.gov	SX
James L. Foster	Scientist	Orbital Debris	281-483-0432	james.l.foster@nasa.gov	SX/C104
Charles Galindo Jr.	Scientist	Exploration	281-483-5771	charles.galindo@nasa.gov	SX/C23
Daniel H. Garrison	Scientist	Astromaterials	281-483-7293	dan.h.garrison@nasa.gov	SR/C23
Everett K. Gibson, Ph.D.	Scientist*	Astrobiology	281-483-6224	everett.k.gibson@nasa.gov	SR
Tim W. Glover, Ph.D.	Res. Scientist	MEI	281-792-5993	tim.w.glover@nasa.gov	ASPL
Garland (Buddy) W. Goebel	Technician	MEI	281-792-5957	garland.w.goebel@nasa.gov	ASPL
Dadigamuwage C. Golden, Ph.D.	Scientist	Exploration	281-483-6185	d.c.golden@nasa.gov	SA/C23
John E. Gruener	Engineer	Exploration	281-483-1842	john.e.gruener@nasa.gov	SA/C104
Steven A. Hawley, Ph.D.	Director	ARES	281-244-2989	steven.a.hawley@nasa.gov	SA13
Gerald L. Haynes	Engineer	Astromaterials	281-483-5088	gerald.l.haynes@nasa.gov	SR/C23
Justin A. Hays	Elec. Tech.	MEI	281-792-5372	justin.a.hays@nasa.gov	ASPL
James W. Heydorn	Computer	Earth Science	281-483-3280	james.w.heydorn@nasa.gov	SX/C23
James A. Holder	Engineer	Curation	281-483-5091	james.a.holder@nasa.gov	ST/C23
Friedrich P. Horz, Ph.D.	Scientist*	Astromaterials	281-483-5042	friedrich.p.horz@nasa.gov	SR
James L. Hyde	Engineer	Hyper V Impact	281-244-5069	james.i.hyde@nasa.gov	SX/C23C
Elena M. Huffstetler	Chief Engineer	ASPL	281-483-4078	elena.m.huffstetler@nasa.gov	SA13
Andrew V. Ilin, Ph.D.	Res. Scientist	MEI	281-792-5675	andrew.v.ilin@nasa.gov	ASPL
Kandy S. Jarvis	Scientist	Orbital Debris	281-483-5165	kandy.s.jarvis@nasa.gov	SX/C23
Nicholas L. Johnson	Chief Scientist	Space Debris	281-483-5313	nicholas.l.johnson@nasa.gov	SX
John H. Jones, Ph.D.	Scientist*	Astromaterials	281-483-5319	john.h.jones@nasa.gov	SX/C23
Patrick S. Jones	Engineer	Space Debris	281-483-5011	patrick.s.jones@nasa.gov	SX/C23
Kira Jorgensen, Ph.D.	NRC post doc	Space Debris	281-483-8353	kira.jorgensen@nasa.gov	SX
Lindsay P. Keller, Ph.D.	Scientist*	Astromaterials	281-483-6090	lindsay.p.keller@nasa.gov	SR
Justin H. Kerr	Engineer*	Space Debris	281-244-5071	justin.h.kerr@nasa.gov	SX
Paula H. Krisko, Ph.D.	Scientist	Orbital Debris	281-483-4135	paula.krisko@nasa.gov	SX/C104
Charles E. Landrum II	Engineer	Safety	281-483-2717	charles.landrum@nasa.gov	SA13/C23
Dana M. Lear	Engineer	HyperV Impact	281-483-2984	dana.m.lear@nasa.gov	SX/C23
Jer-Chyi Liou	Scientist	Image Science	281-483-5975	jer-chyi.liou@nasa.gov	SR
Gary E. Lofgren, Ph.D.	Lunar Curator*	Curation	281-483-6187	gary.e.lofgren@nasa.gov	ST
Teresa G. Longazo	Scientist	Astrobiology	281-483-4259	teresa.g.longazo@nasa.gov	SR/C23
Sandra L. Lopez	Off. Manager	MEI	281-792-5536	sandra.l.lopez@nasa.gov	ASPL
Kamlesh P. Lulla, Ph.D.	Chief Scientist*	Earth Science	281-483-5066	kamlesh.p.lulla@nasa.gov	SX
Frankel Lyons	Engineer	HyperV Impact	281-244-5289	frankel.lyons@nasa.gov	SA/C23C
Mark J. Matney, Ph.D.	Scientist	Orbital Debris	281-483-2258	mark.j.matney@nasa.gov	SX/C104
Kathleen M. McBride	Scientist	Curation	281-483-3042	kathleen.mcbride@nasa.gov	ST/C23
Greg E. McCaskill	Res. Engineer	MEI	281-792-5535	greg.e.mccaskill@nasa.gov	ASPL
Jim E. McCoy, Ph.D.	Physicist	ASPL	281-792-5988	james.e.mccoy@nasa.gov	ASPL
David S. McKay, Ph.D.	Chief Scientist*	Astrobiology	281-483-5048	david.s.mckay@nasa.gov	SA13
Gordon A. McKay, Ph.D.	Manager*	Astromaterials	281-483-5041	gordon.a.mckay@nasa.gov	SR
Karen M. McNamara, Ph.D.	Engineer*	Curation	281-483-5058	karen.m.mcnamara@nasa.gov	ST
Bret M. McRay	Scientist	Earth Science	281-244-5106	bret.h.mcray@nasa.gov	SX/C23
Wendell Mendell, Ph.D.	Manager*	Exploration	281-483-5064	wendell.w.mendell@nasa.gov	SX
Scott R. Messenger, Ph.D.	Scientist*	Exploration	281-244-2786	scott.r.messenger@nasa.gov	SX
Charles Meyer, Ph.D.	Scientist*	Curation	281-483-5133	charles.meyer@nasa.gov	ST
Erica H. Miles	Scientist*	Image Science	281-483-5920	erica.h.miles@nasa.gov	SX/C23
Douglas W. Ming, Ph.D.	Scientist*	Exploration	281-483-5839	douglas.w.ming@nasa.gov	SX
David W. Mittlefehldt, Ph.D.	Scientist*	Astromaterials	281-483-5043	david.w.mittlefehldt@nasa.gov	SR
Lee M. Morin, Ph.D.	Astronaut	ASPL	281-244-7970	lee.m.morin@nasa.gov	ASPL
Richard V. Morris, Ph.D.	Scientist*	Astromaterials	281-483-5040	richard.v.morris@nasa.gov	SR
Penny Morris-Smith, Ph.D.	UH visit scientist	Astrobiology	281-483-6933	penny.morris-smith@nasa.gov	SR
Andrea B. Mosie	Scientist	Curation	281-483-5769	andrea.b.mosie@nasa.gov	SR/C23
Donald S. Musselwhite, Ph.D.	NRC postdoc	Astromaterials	281-483-1895	donald.s.musselwhite@nasa.gov	SR
Eric A. Nielsen	Computer	Image Science	281-483-6826	eric.a.nielsen@nasa.gov	SX/C23
Laurence E. Nyquist, Ph.D.	Scientist*	Astromaterials	281-483-5038	laurence.e.nyquist@nasa.gov	
John H. Opiela	Engineer	Orbital Debris	281-483-3594	john.n.opiela@nasa.gov	SX/C104
Edward R. Oshel	Scientist	Image Science	281-483-5335	edward.r.oshel@nasa.gov	SX/C23
Robert W. Payne	Scientist	ARES	281-483-5767	robert.w.payne@nasa.gov	SA13/C23
Andrew J. Petro	Engineer	ASPL	281-792-5676	andrew.j.petro@nasa.gov	ASPL
Kevin Righter, Ph.D.	Scientist	Curation	281-483-5125	kevin.righter@nasa.gov	ST
Nancy Robertson	Proj. Admin*	Curation	281-483-0628	nancy.g.robertson@nasa.gov	ST
Georg Anne Robinson	Scientist	Astromaterials	281-483-5301	georg.a.robinson@nasa.gov	SR/C23
Julie A. Robinson, Ph.D.	Scientist	Earth Science	281-483-5582	julie.a.robinson@nasa.gov	SX/C23
Susan K. Runco	Scientist*	Earth Science	281-244-8848	susan.k.runco@nasa.gov	SX

<u>NAME</u>	<u>POSITION</u>	<u>GROUP</u>	<u>PHONE</u>	<u>EMAIL ADDRESS</u>	<u>MAIL CODE</u>
Cecilia E. Satterwhite	Scientist	Curation	281-483-6776	cecilia.e.satterwhite@nasa.gov	ST/C23
Robert A. Scharf	Scientist	Image Science	281-483-2756	robert.scharf@nasa.gov	SX/C23
Craig S. Schwandt, Ph.D.	Scientist	Curation	281-483-1368	craig.s.schwandt@nasa.gov	SR/C23
Carol M. Schwarz	Scientist	Curation	281-483-5124	carol.m.schwarz@nasa.gov	ST/C23
Thomas H. See	Scientist	Astromaterials	281-483-5027	thomas.h.see@nasa.gov	SR/C23
John V. Shebalin, Ph.D.	Physicist	ASPL	281-792-5390	john.v.shebalin@nasa.gov	ASPL
Tad Shelfer	Scientist	Astromaterials	281-483-5509	tad.shelfer1@nasa.gov	SR/C23
Chi-Yu Shih, Ph.D.	Scientist	Astromaterials	281-483-5024	chi-yu.shih1@nasa.gov	SR/C23
Kelly J. Snook, Ph.D.	Scientist*	Exploration	281-483-0928	kelly.j.snook@nasa.gov	SX/EX
Michael W. Snyder	Scientist	Image Science	281-483-5171	michael.w.snyder@nasa.gov	SX/C23
Richard A. Socki	Scientist	Astromaterials	281-483-9932	richard.a.socki@nasa.gov	SR/C23
Alan Spraggins	Scientist	Earth Science	281-333-6705	alan.spraggins@lmco.com	SX/C102
Jared P. Squire, Ph.D.	Sr. Res. Scientist	MEI	281-792-5673	jared.squire@nasa.gov	ASPL
Faith Vilas, Ph.D.	Scientist*	Astromaterials	281-483-5056	faith.vilas@nasa.gov	SR
Jerry H. Wagstaff	Scientist	Astromaterials	281-483-5307	jerry.h.wagstaff@nasa.gov	SR/C23
Stephen R. Waltz	Scientist	Adm/Cur	281-483-5764	stephen.r.waltz@nasa.gov	SA13/C23
David M. Warmflash, Ph.D.	NRC postdoc	Astrobiology	281-483-5134	david.m.warmflash@nasa.gov	SR
Jack L. Warren	Engineer	Curation	281-483-5122	jack.l.warren@nasa.gov	ST/C23
Linda A. Watts	Scientist	Curation	281-483-5770	linda.a.watts@nasa.gov	ST/C23
Susan J. Wentworth	Scientist	Astrobiology	281-483-4047	susan.j.wentworth@nasa.gov	SR/C23
M. Justin Wilkinson, Ph.D.	Scientist	Earth Science	281-483-5159	justin.wilkinson@nasa.gov	SX/C23
Kimberly J. Willis	Scientist	Earth Science	281-244-1215	kim.willis@nasa.gov	SX/C23
Thomas L. Wilson, Ph.D.	Scientist*	Astromaterials	281-483-2147	thomas.l.wilson@nasa.gov	SR
Michael E. Zolensky, Ph.D.	Cosmic Dust*	Curation	281-483-5128	michael.e.zolensky@nasa.gov	ST

**Staff who left area during
2002 - 2003**

Carl B. Agee, Ph.D.	Director	ARES
Fred R. Brumbaugh	Scientist	Earth Science
Graziella Caprarelli, Ph.D.	NRC postdoc	Astromaterials
Jeanne L. Crews	Engineer*	Space Debris
William J. Daley	Scientist	Earth Science
Patricia W. Dickerson, Ph.D.	Scientist	Earth Science
Eleanor T. Dixon, Ph.D.	NRC postdoc	Astromaterials
David S. Draper, Ph.D.	Scientist	Astromaterials
Doyle T. Hall, Ph.D.	Scientist	Orbital Debris
Richard W. Harper	Scientist	Earth Science
Chris Herd, Ph.D.	LPI postdoc	Astromaterials
Verlin T. Jacobson	Res. Engineer	Hyper V Impact
Susan M. Lederer, Ph.D.	NRC postdoc	Astromaterials
David J. Lindstrom, Ph.D.	Scientist*	Curation
Marilyn M. Lindstrom, Ph.D.	Scientist*	Education
Donn A. Liddle	Engineer	Image Science
Yongzhang Liu, Ph.D.	NRC postdoc	Astromaterials
Jane Macgibbon, Ph.D.	UH postdoc	Astromaterials
Edward T. Mickelson, Ph.D.	Scientist	Curation
Stephen W. Miller	Engineer	ASPL
Robin E. O'Hara	Engineer	Orbital Debris
James Pawlowski, Ph.D.	Scientist*	Space Debris
Thomas G. Prior	Engineer	Hyper V. Impact
Barry B. Schroder	Scientist	Earth Science
Bobby L. Simpson	Engineer	Hyper V Impact
Dimitris M. Xirouchakis	TSU postdoc	Astromaterials

*Civil Servant

ARES Award Recipients 2002–2003

External Honor Awards

Innovation Award for Space Science and Technology – Discover Magazine

Franklin Chang-Diaz (2003)

Nier Prize for Meteorites

Scott Messenger, Ph.D.

NASA Honor Awards

Exceptional Service Medal

Eileen K. Stansbery (2003)

NASA Distinguished Service Medal

Franklin Chang Díaz, Ph.D.

Group Achievement Award

Remote Lunar Sample Storage Facility Team (2003)
ER2 Flight Group

NASA Silver Snoopy Award

Donn Liddle
J. C. Liou, Ph.D.

NASA Space Act Award

Justin Wilkinson, Ph.D.
D. C. Golden, Ph.D.
Rick Socki
Vern Lauer, Ph.D.
Craig Schwandt, Ph.D.

Space Flight Awareness Award

Fadi Riman

NASA Software Awards

Testing Management System (TMS)
Freeman Bertrand
Jim Hyde
Jay Laughman
Dana Lear

Frankel Lyons

BUMPER-II version 1.92b

Ron Bernhard
Freeman Bertrand
Alan Davis
Bill Davidson
Jim Hyde
Jay Laughman
Dana Lear
Frankel Lyons
Tom Prior

Shuttle Payload Bay Door Radiator Damage Web Application

Ron Bernhard
Jim Hyde
Dana Lear

NASA Johnson Space Center Honor Awards

Space Act Award

Eric L. Christiansen, Ph.D. – Tech Brief 2 and Patent Applications
Justin H. Kerr – 2 Patent Applications

Space and Life Sciences Directorate Awards

Scientific Sustained Superior Achievement

Gary Lofgren, Ph.D.

Special Scientific Achievement

Everett K. Gibson, Ph.D.
Mark Matney, Ph.D.
Hayabasu NASA Science Team
Lunar Sample Processing Team
Mars Exploration Rover Team
Astrobiology Laboratory Team
Astrobiology Institute Proposal Team

Special Space Flight Achievement

Image Analysis Team

Special Professional Achievement

Karen McNamara, Ph.D. (2003)
James Holder

Professional Sustained Award – Individual

Loan Le
Jer Chyi Liou, Ph.D.

Professional Special Award – Individual

Eleanor Cizek

Excellence Team Award

Mary Sue Bell
Donna Castillo
GeorgAnn Robinson
Craig Schwandt, Ph.D.
Tom See
Lisa Vidonic
Jerry Wagstaff

Scientific Sustained Team Award

Brett McRay
Mike Trenchard
Justin Wilkinson, Ph.D.
Kim Willis

Scientific Special Team Award

Early Scientific Results from the ISS
Cynthia Evans, Ph.D.
Julie A. Robinson, Ph.D.

Remote Lunar Sample Storage Facility Team

Ron Bastien
Terrie Bevill
Donna Castillo
Jimmy Holder
Andrea Mosie
Terry Parker
J. R. Sanchez
Carol Schwarz
Lisa Vidonic
Jack Warren

Genesis Facility Clean Room Floor Replacement Team

Judy Allton
Ron Bastien
Donna Castillo
Ricky Garrett
Jerome Hittle
Jimmy Holder
Helen Mays
Terry Parker
Norma Ramirez
Craig Schwandt, Ph.D.
Thomas H. See
Lisa Vidonic
Jack Warren

Space Flight Special Team Award

David R. Bretz
Kevin L. Crosby
Donn A. Liddle
Erica H. Miles
Eric A. Nielsen
Edward R. Oshel
Robert Scharf

Going the Extra Mile (GEM) Award

John Christiansen, Ph.D.
David Bretz
Eric Nielsen
James Holder

Summer Co-op Award

Emily Leestma

Lockheed Martin Science Engineering Analysis and Test (SEAT) Awards

Lockheed Martin Employee of the Month

James Hyde

Lockheed Martin Top Flight Awards

STS-107 Photo/TV Analysis Team
Joe Caruana
Kevin Crosby
Jon Disler

Cynthia Evans, Ph.D.
James Heydorn
Kandy Jarvis
Amanda Johnson
Donn Liddle
Mark Matney, Ph.D.
Brett McRay
Erica Miles
Teresa Morris
Julie Robinson, Ph.D.
Glynda Robbins
Prem Saganti, Ph.D.
Robert Scharf
Mike Snyder
Tracy Thumm
Leslie Upchurch
Justin Wilkinson, Ph.D.
Kim Willis

Lockheed Martin Educational Award

Quanette Lee Juarez
Dana Lear

Lockheed Martin Lightning Award

Ron Bastien
Donna Castillo
Kevin Crosby

Lockheed Martin Safety Award for Excellence (SAFE)

Freeman Bertrand
Chuck Landrum
Jay Laughman
Terry Parker
William (Bill) Davidson

Lockheed Martin Special Recognition Award

Eleanor Cizek
Simon Clemett, Ph.D.
Cynthia A. Evans, Ph.D.
Daniel Garrison
Mark Matney, Ph.D.
Thomas See
Mike Snyder

Lockheed Martin Commendation Award

Image Analysis Team
David Bretz
Joe Caruana
Chris Cloudt
Kevin Crosby
Jon Disler
Cynthia Evans, Ph.D.
Rick Harper
James Heydorn
Kandy Jarvis
Donn Liddle
Mark Matney, Ph.D.
Brett McRay
Erica Miles
Teresa Morris
Eric Nielsen
Ed Oshel
Glynda Robbins
Julie Robinson, Ph.D.
Prem Saganti, Ph.D.
Robert Scharf
Barry Schroder
Mike Snyder
Alan Spraggins
Tracy Thumm
Leslie Upchurch
Justin Wilkinson, Ph.D.

Earth Observations Mission Operations Team
Brett McRay
Mike Trenchard
Justin Wilkinson, Ph.D.
Kim Willis

Lockheed Martin Team Award

Orbital Debris Reentry Modeling Group
William Rochelle
John Opiela

Lockheed Martin Caught in the Act (CIA) Award

Ron Bernhard
Charles (Chuck) Landrum

Lockheed Martin Police Department Commendation Award

David Bretz

Eric Nielsen