



Osan Middle School Thunderbirds

*Providing a Setting of
High Expectations That
Engage and Motivate all
Students in a Successful
Learning Environment*

Volume 4, Issue 16

FRI, 11 JAN 2013



Happy New Year!

It is a delight to welcome your return to Osan Middle School, where student learning and school safety are the educational core for highest student achievement. We strive to maintain our school vision of providing a setting of high expectations that engage and motivate all students in a successful learning environment. Our dedicated instructional staff implements instructional activities that encourage, motivate, and challenge students to demonstrate highest student achievement, for which we are proud to acknowledge and celebrate their success with quarterly grade level awards assemblies.

Thank you for your continuous support to our school as we focus on ensuring that our school culture provides a quality instructional arena for our students.

Legena Roberts-Kpinkin, Ph.D.
Principal

AAFES Will No Longer Sell Breakfast

Osan Middle School would like to extend a special thank you to AAFES for their willingness to sell breakfast items for students before school; however, due to extremely low breakfast sales, AAFES will no longer be able to provide a breakfast program, effective Monday, January 14.

Thanks for your cooperation as you continue to encourage your child to eat breakfast prior to school arrival.

Help your child by regularly visiting
our website:
www.osan-ms.pac.dodea.edu/



Calendar of Events

- 18 JAN Early release at 10:25 AM
- 21 JAN Dr. Martin Luther King, Jr.
federal holiday; no school
- 28 JAN SAC meeting at 4:30 PM

Osan Middle School

Parent Connection



Osan Middle School Thunderbirds

*Providing a Setting of
High Expectations That
Engage and Motivate all
Students in a Successful
Learning Environment*

Volume 4, Issue 16

FRI, 11 JAN 2013



Cory Harding Wins OMS Geography Bee

"The Yaghan were a nomadic tribe indigenous to Tierra del Fuego, an island group that is divided between Argentina and what other country?" If you don't know the answer (which is Chile, by the way), 8th grade student Cory Harding did to become the champion of the Osan Middle School second annual Geography Bee. Cory will take a test to see

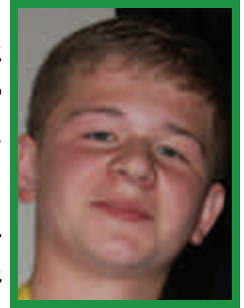

if he will qualify to become the state champion (Korea) in hopes of making it to the National Geographic Bee Championship in Washington, D.C. this spring where the top prize is a \$25, 000 college scholarship! Congratulations to Cory and to our runner up, 7th grade student Sun Hee Maxfield, who displayed stellar geography skills in this year's bee.



Sun Hee Maxfield and Cory Harding

Congratulations!

Osan Middle School

Parent Connection