



**Tri-Border  
Phone  
Booklet**



**Numbers  
You need  
the Most**



Find this booklet on the shelf at:  
*Airman & Family Readiness Center*  
*Army Community Service*  
[www.usagschinnen.eur.army.mil](http://www.usagschinnen.eur.army.mil)

"DoD telephones are provided for the transmission of official government information only and are subject to communications security monitoring at all times. Use of official DoD telephones constitutes consent to communications security telephone monitoring."

Updated: 27 March 2012

This booklet is compliments of the Geilenkirchen, Airman & Family Readiness Center

## **Table of Contents**

|                                       |       |
|---------------------------------------|-------|
| Emergency Numbers .....               | 3     |
| Geilenkirchen Facilities .....        | 4-15  |
| Schinnen Facilities .....             | 16-22 |
| JFC Brunssum Facilities .....         | 23-27 |
| Local Bases .....                     | 28-29 |
| Local Hospitals and USO Offices ..... | 30    |
| US Embassies and Consulates .....     | 31    |
| Airports & Airlines .....             | 32-33 |
| Armed Forces Recreation Centers ..... | 34    |
| Other .....                           | 35    |

---

## **How-To-Dial Information**

|  |   |
|--|---|
| <b>From Germany/Netherlands to the USA</b><br><b>00-1-area code-seven digit #</b><br><b>example: 00-1-513-555-7777</b> | <b>From Germany to Netherlands</b><br><b>00-31-omit 0 from the Dutch #</b><br><b>example: 00-31-45-526-1111</b> |
| <b>From the USA to Germany</b><br><b>011-49-omit 0 from the German #</b><br><b>example: 011-49-2451-4444</b>           | <b>From Netherlands to Germany</b><br><b>00-49-omit 0 from the German #</b><br><b>example: 00-49-2451-5555</b>  |

## **Off Base Directory & AT&T Assistance**

|                                     |                                    |
|-------------------------------------|------------------------------------|
| English-speaking Operator (Germany) | 11837                              |
| English-speaking Operator (Europe)  | 11834                              |
| AT&T Netherlands                    | 0800-022-9111                      |
| AT&T Germany                        | 0-800-225-5288 Cell 0-800-225-5288 |

### Emergency Numbers

|  |                              |
|--|------------------------------|
| <b>Fire, Police, Ambulance</b>               | <b>112</b>                   |
| <b>Command Post (Geilenkirchen)</b>          | <b>02451-63-5555</b>         |
| <b>Base Operator (Geilenkirchen)</b>         | <b>02451-63-88</b>           |
| <b>Base Operator (JFC Brunssum)</b>          | <b>045-526-2222</b>          |
| <b>Base Operator (Schinnen)</b>              | <b>360-1110/046-443-7199</b> |
| <b>Base Operator (Kalkar)</b>                | <b>02824-900</b>             |
| <b>Aachen Hospital</b>                       | <b>0241-800</b>              |
| <b>Heerlen Hospital</b>                      | <b>045-576-6666</b>          |
| <b>GK 470 ABS Medical Clinic</b>             | <b>02451-99-3200</b>         |
| <b>GK International MP</b>                   | <b>02451-63-4819</b>         |
| <b>GK Security Forces</b>                    | <b>02451-63-2228</b>         |
| <b>Schinnen Military Police</b>              | <b>046-443-7555</b>          |
| <b>AFNorth IMP</b>                           | <b>045-526-2616</b>          |
| <b>ADAC Germany Road-Side Asst.</b>          | <b>0180-222-2222</b>         |
| <b>ANWB Dutch Road-Side Asst.</b>            | <b>088-2692 888</b>          |
| <b>ANWB Outside the Netherlands</b>          | <b>+31 88 2692 888</b>       |
| <b>Taxi (<u>City6000 Germany</u>)</b>        | <b>02452-6000+6000</b>       |
| <b>Taxi (<u>Sieswerda (Netherlands)</u>)</b> | <b>0031-464-519132</b>       |



**American  
Red Cross**

**\*Coverage for Tri-border\***

- > For **Emergencies** 24/7: Spangdahlem 0049 (0) 6565-61-9440  
DSN 452-9440, Office Hrs: 0800-1630
- > Geilenkirchen/Tri-Border **Non-Emergency**, Bldg 87  
Email: [Arc\\_geilenkirchen@yahoo.com](mailto:Arc_geilenkirchen@yahoo.com)  
Office Hrs: By appointment ONLY!  
<http://www.redcross.org/where/chapts.asp>



# Geilenkirchen

## Discover Airman & Family Readiness Center



**The A&FRC supports all DoD personnel and their families.**

**Open Mon-Thurs 0800-1600  
Fri 0800-1400**

**Commercial 02451-63-3791 or DSN 458-6015**

**Email Us: [470abs.dpf@geilenkirchen.af.mil](mailto:470abs.dpf@geilenkirchen.af.mil)**

**Curious about Tri-Border activities? Check us out on the "Goings On" link of the [USAG Schin-nen Webpage](#).**

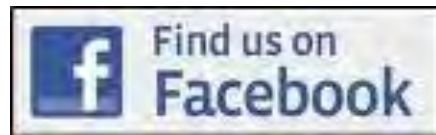

|  |  |                        |
|--|--|------------------------|
| 1230-1630<br>1st Tues                                |  |                        |
| <i>Local Conditions</i><br><b>Sponsor Training</b>   |  | 1000-1100<br>1st Thurs |
| <i>Newcomer's Briefing</i><br>Commander's<br>Welcome |  | 0800-1530<br>3rd Wed   |
| <br>City Geilenkirchen<br>Walking Tour               |  | 3rd Fri - 0900-1300    |

# Military Resources



**Military HOMEFRONT**

Troops & Families | Leadership | Service Providers

[www.militaryhomefront.dod.mil](http://www.militaryhomefront.dod.mil)

Ready to get moving?

**PLAN MY MOVE**

Click to get started »



- Body
- Career
- Crisis
- Deployment
- Education
- Elder Care
- Guard Reserve
- Legal
- Food
- Money
- Moving
- Parenting
- Recreation
- Relationships
- Severely Injured
- Special Needs
- Transition



[www.militaryonesource.com](http://www.militaryonesource.com)

Many services to help you cope with military life.

Check out their translation and Tax service.



Just arrived?

The GK A&FRC has  
**GPS's & Cell Phones**  
in the Loan Locker!

Call 02451-63-3791  
To check availability!







**NATO Air Base Geilenkirchen**  
**470 ABS**

Lilienthalallee 100, 52511, Teveren,  
Germany



**Air Force Aid Society** Bldg 78

**DSN 458-6015**

Mon - Thur 0800 - 1600 **+(49)2451-63-3791**  
Fri 0800 - 1400

**⇒ ADAC Road-Side Assistance 0180-222-2222**

**Airman & Family Readiness Center (A&FRC)** Bldg 78

Mon - Thur 0800 - 1600 **+(49)2451-63-3791**  
1st Thur 0800 - 1200 **DSN 458-6015**  
Fri 0800 - 1400 FAX **+(49)2451-65819**  
DSN FAX 458-6012

**Ambulance - Emergency (on base only) 4444**

**Barber and Beauty Shop**

Building 81

Barber Mon - Fri 0800 - 1600 **+(49)2451-63-4087**  
Beauty Tues - Fri 0800 - 1600

**Back Gate open hours**

**GK International MP 0049-2451-63-4819**

**Base Operator**

Off Base **+(49)2451-63-0**  
On Base **88**

**Billeting Office (NATO)**

Building 141

Mon - Thur 0845 - 1600 **+(49)2451-63-4962**  
Fri 0845 - 1200



**Chartis Insurance/**

Mon - Thur 0830 - 1530 **+(49)2451-69763**  
Fri 0830 - 1500

Building 81

**Canadian CDC (Kindercorner)**

Mon - Fri (no drop ins!) **+(49)2451-717221**  
0730 - 1700



**Canadian Mil Forces Res Ctr (CMFRC)** Building 98

Mon - Fri 0800 - 1630 **+(49)2451-98-2020**  
(no drop ins!)

**Chapel**

Mon - Thur 0800 - 1600 **+(49)2451-63-2229**  
Fri 0800 - 1400 **DSN 458-6003**  
1st Thur 0800 - 1200

Building 4

**Child Development Center**

Mon - Fri 0715 - 1730 **+(49)2451-63-2216**  
**DSN 458-6017**

Building 82

⇒ **School Age Program**

Mon - Fri 0715 - 0800 **+(49)2451-63-2280**  
1445 - 1730 **DSN 458-6010**

Building 134

Summer hours 0715 - 1730

**Director** **+(49)2451-63-2281**

**Civilian Personnel Liaison**

Mon - Thur 0800 - 1700 **+(49)2451-63-2210**  
Fri 0800 - 1430 **DSN 458-6066**

Building 88

**CLINIC (US)**

⇒ **Appointment Line 0730-1600** **+(49)2451-99-3200**

Building 208

Mon - Thur 0800 - 1600

Fri 0800 - 1400

Tues & Thur Closed at 1600 for Mandatory PT

1st Thur (only) 0800 - 1200

### **CLINIC (US) Continued:**

- ⇒ **Tricare Office** **+(49)2451-99-3400/3310**
  - Mon, Wed 0800 - 1700
  - Tue 0800 - 1600
  - Thu 0800 - 1200
  - Fri 0800 - 1400
- ⇒ **Life Skills/Family Advocacy** **+(49)2451-99-3378**
- ⇒ **Pharmacy** **+(49)2451-99-3334**
  - Mon - Thur 0800 - 1600 (Refills)
  - Fri 0800 - 1400 **+(49)2451-69-3301**  
*Choose #2 then #5*
- ⇒ **Health and Wellness Cntr** **+(49)2451-99-3386/87**
- ⇒ **24 hour help line** **+(49)120-82-5160**
- ⇒ **After-hours doctor-on-call (Germany number):**  
**+(49)171-260-9365**

### **Clubs/Eateries:**

- ⇒ **E-3A Club F/K/A Officers' Club** Building 50  
**+(49)2451-63-4990**
  - Bar Mon - Fri 1100 - 2200
- ⇒ **Rotodome F/K/A IDH/Star Chef** Building 70  
**+(49)2451-63-4930**
  - Breakfast Mon - Fri 0600 - 0900
  - Take-away breakfast 0600 - 1100
  - Lunch (2 menus) 1100 - 1330
  - Dinner (1 Buffet-style menu) 1700 - 1900
  - Fast Food/Pizza/Sandwich** 1100 - 1900  
**+(49)2451-63-4937**

**Command Post** 24 hours  
**+(49)2451-63-5555, 5556, 5560**





|   |                          |
|---|--------------------------|
| <b>Computer Help Desk</b>                   | Building 89              |
| Tue & Thur 0800 -1600                       | <b>+(49)2451-63-2242</b> |
| Fri 0800 -1400                              | <b>DSN 458-6084</b>      |
| <b>Customer Service/Orderly Room</b>        | Building 88              |
| Mon—Thur 0800 - 1600                        | <b>+(49)2451-63-2204</b> |
| Fri 0800 - 1400                             | <b>DSN 458-6072</b>      |
| <b>Dental Clinic (US)</b>                   | Building 198             |
| Mon - Thur 0800 - 1600                      | <b>+(49)2451-99-3535</b> |
| Fri 0800 -1400                              |                          |
| Tues & Thur Closed at 1600 for Mandatory PT |                          |
| 1st Thur (only) 0800 - 1200                 |                          |
| ⇒ After-Duty-Hours Advice Line              | <b>+(49)171-260-9570</b> |
| <b>DER Travel</b>                           | Building 81              |
| Mon - Thur 0800 - 1600                      | <b>+(49)2451-1256</b>    |
| <b>Fri 0800-1500</b>                        |                          |
| <b>Commerz Bank</b>                         | Building 81              |
| Mon - Thu 0900 - 1300                       | <b>+(49)2451-63-4080</b> |
| 1400 - 1600                                 | <b>+(49)2451-98-2611</b> |
| Friday 0900 - 1300                          |                          |
| <b>Dry Cleaners/Book store</b>              | Building 81              |
| Mon - Fri 0900 - 1500                       | <b>+(49)2451-63-4089</b> |
| <b>Education Center</b>                     | Building 89              |
| Mon - Fri 0800 - 1600                       | <b>+(49)2451-63-2244</b> |
| <b>1st Thu of Mo 0800-1200</b>              | <b>DSN 458-6094</b>      |
| ⇒ CCAF Counselor                            | <b>+(49)2451-63-2244</b> |
| Mon - Fri 1000-1400                         |                          |
| ⇒ Embry Riddle University                   | <b>+(49)2451-63-2246</b> |
| Mon - Fri 0900 - 1300                       |                          |
| ⇒ University of Maryland (UMUC)             | <b>+(49)2451-63-2247</b> |
| Mon - Fri 0830-1600                         |                          |

⇒ [University of Oklahoma](http://www.ou.edu) **+(49)2451-63-2208**  
**DSN 458-6098**



Mon - Fri 0900 - 1500

Email: [apgeilenkirchen@ou.edu](mailto:apgeilenkirchen@ou.edu)

### Elementary School

Mon - Fri 0800 - 1600

Building 93

**+(49)2451-63-2296**

### Finance Office (US)

⇒ Customer Service

(By appointment only)

⇒ Budget (Internal for GPC)

Building 87

**DSN 458-6041**

**+(49)2451-63-2220**

**+(49)2451-63-2218**

### Fire - Emergency (on base only) x3333

### German Post Office

Mon - Fri 1000 - 1500

Building 81

**+(49)2451-63-4089**

### Health and Wellness Center (HAWC) Building 161

Mon - Thur 0800 - 1700

**+(49)2451-99-3386**

Fri 0800 - 1430

**1st Thurs of Mon 0800 - 1300**

### Housing Office (US)

Mon - Thur 0900 - 1600

Building 87

**+(49)2451-63-2224**

Fri 0900 - 1400

Click here for information about the NATO AWACS E-3A Component at NATO Air Base Geilenkirchen, Germany.

<http://www.e3a.nato.int/>

[NATO Sky Watch](#)



|   |                             |
|---|-----------------------------|
| <b>International Housing Office</b>         | Building 141                |
| Mon - Thur 0845 - 1600                      | <b>+(49)2451-63-4960</b>    |
| Fri 0845 - 1200                             | <b>4961</b>                 |
|   | <b>4962</b>                 |
| <b>International Military Police</b>        | Building 36                 |
|   | <b>+(49)2451-63-4819</b>    |
| <b>⇒ Emergency (on base only)</b>           | <b>x2222</b>                |
| <b>International Youth Activities (IYA)</b> | Building 95                 |
| Mon - Fri 0700 - 1730                       | <b>+(49)2451-63-4954/55</b> |
| Office hrs 0815 - 1300                      |                             |
| <b>Legal Office</b>                         | Building 88                 |
| Mon - Thur 0800 - 1600                      | <b>+(49)2451-63-2235</b>    |
| Fri 0800 - 1400                             | <b>DSN 458-6059</b>         |
| <b>1st Thur of Mo 0800-1200</b>             |                             |
| <b>Library</b>                              | Building 96                 |
| Mon - Fri 1100 - 1500                       | <b>+(49)2451-63-4956</b>    |
| Sat and Sun Closed                          |                             |
| <b>Mass Briefing Facility</b>               | Building 5                  |
| ⇒ Main Office                               | <b>+(49)2451-63-4535</b>    |
| <b>Military Clothing Sales (EXCHANGE)</b>   | Building 103                |
| Mon - Sat 1000 - 1830                       | <b>+(49)2451-63-2248</b>    |
| Sun 1100 - 1730                             |                             |
| (Same hours/holidays as NATEX facilities)   |                             |

|  |                       |                           |
|--|-----------------------|---------------------------|
| <b>Morale Welfare Activities (MWA)</b>                           |                       | Building 80               |
| Mon - Fri  | 0800 - 1200           | <b>+(49)2451-63-4940</b>  |
|  | 1300 - 1700           |                           |
| <b>1st Thur of Mon</b>   | <b>0800 - 1200</b>    |                           |
| <b>NATEX Auto Service Center</b>                                 |                       | Building 65               |
| ⇒ Garage   |                       | <b>+(49)2451-6207252</b>  |
| Mon - Fri  | 0800 - 1630           |                           |
| ⇒ Inspections  | Mon - Fri 0800 - 1100 |                           |
| ⇒ 4 Seasons Store  |                       | <b>+(49)2451-6207242</b>  |
| Mon - Fri  | 0800 - 1700           |                           |
| Sat & Sun  | 1200 - 1700           |                           |
| ⇒ Car Rental   |                       | <b>+(49)2451-6207241</b>  |
| Mon - Fri  | 0800 - 1700           |                           |
| Sat & Sun  | 1200 - 1700           |                           |
| ⇒ Gas Pumps  |                       | <b>+(49)2451-6207245</b>  |
| Mon - Fri  | 0800 - 1700           |                           |
| Sat & Sun  | 1200 - 1700           |                           |
| <b>NATEX Personnel Office</b>                                    |                       | Building 74               |
| Mon - Fri  | 0800– 1630            | <b>+(49)2451-915-2110</b> |
|  |                       | <b>+(49)2451-915-2140</b> |
| <small>*All NATO Holidays Stores open @ 11a.m. on Sunday</small> |                       |                           |
| <b>NATEX Shopping Facilities</b>                                 |                       |                           |
| ⇒ Grocery Store  |                       | Building 70               |
| Mon - Fri  | 0800 - 1800           | <b>+(49)2451-6207223</b>  |
| Sat & Sun  | 1000 - 1700           |                           |
| ⇒ “Getranke” Beverage Market                                     |                       | Building 149              |
| Mon - Fri  | 1000 - 1800           | <b>+(49)2451-6207225</b>  |
| Sat & Sun  | 1000 - 1700           |                           |

⇒ **Clothing Store** Building 71  
 Mon - Sat 1000 - 1800 **+(49)2451-6207232**  
 Sun 1100 - 1700

⇒ **Retail Store / Video Rental** Building 296  
 Mon - Sat 1000 - 1800 **+(49)2451-48451321**  
 Sun 1100 - 1700

**NATO Civilian Personnel (CPO)** Building 8  
 Mon, Wed, Fri 0900 - 1100 **+(49)2451-63-2340**  
 Tues, Thur 1330 - 1500

**Pass and Registration** Building 1  
**+(49)2451-63-4866/64**  
 Mon - Thur 0830 - 1130 & 1330 - 1530  
 Fri 0800 - 1430

**Passenger Terminal  
 (Tanker Flights)** Hanger 4  
**+(49)2451-63-2512**  
 Mon - Fri 0730-1630

**Post Office (US)** Building 87  
 ⇒ Mailing Wed 0800 - 1600 **+(49)2451-63-2234**  
 ⇒ Mon, Tues, Thur, Fri 0800 - 1400  
 ⇒ Pick Up Mon - Thur 1000 - 1800 **DSN 458-6052**  
 Fri 1000 - 1700

**Privately Owned Vehicle  
 Office (POV)** Building 297  
**+(49)2451-63-4924**  
 Mon - Fri 0800 - 1300

**Recycle Center** Building 73  
 Mon-Thur 1300-1530 Fri 0830-1100

**Red Cross - [52fw.ARC@spangdahlem.af.mil](mailto:52fw.ARC@spangdahlem.af.mil)**  
**Spangdahlem 0049 (0) 6565-61-9241 or 9440**  
**DSN 452-9440, Hrs 0800-1630**

|   |   |
|---|---|
| <b>School Bus Coordinator</b><br><b>(DETMO)Tri-border</b> | Building 89<br><b>+(49)2451-63-2213</b> |
| Mon - Fri 0700 - 1700                                     |   |
| Closed 1200 - 1300 for lunch                              |   |
| <b>School Liaison Officer Bldg 89</b>                     | <b>+(49)2451-63-2255</b>                |
| M-F 0800-1200   | DSN 458-6105                            |
| <b>Sports Department</b>                                  | Building 206                            |
| (New Gym)   | <b>+(49)2451-63-4946/4921/20</b>        |
| Mon - Sat 0600-2100                                       |   |
| (Old Gym)   |   |
| Mon - Fri 0600-1900                                       |   |
| Sat - Sun 0600 - 2200                                     |   |
| <b>Sauna</b>  | Building 214                            |
| Mon - Fri 0600 - 2100                                     |   |
|   | <b>+(49)2451-63-4947</b>                |
| ⇒ Mixed   | Mon - Fri 1100-1400<br>1400-2030        |
| ⇒ Women   | Wed 1400-2030                           |
| ⇒ Men   | Tue 1400-2030                           |
| ⇒ Sun Beds  | 24 Hour Operation                       |
| <b>Swimming Pool</b>                                      | Building 101                            |
| All Days 1100 - 1900                                      | <b>+(49)2451-63-4948</b>                |
| (Open May to September)                                   |   |
| (Lap swimming only from 1100 - 1300)                      |   |
| <b>Thrift Shop</b>  | Building 65                             |
| Tue & Thur 1000 - 1400                                    | <b>+(49)2451-63-4919</b>                |
| <b>Transporation Management</b>                           | Building 84                             |
| <b>Office (TMO)</b>                                       | <b>+(49)2451-63-2227</b>                |
| Mon - Thur 0800 - 1600                                    |   |
| Fri 0800 - 1400   |   |
| <b>Value Added Tax (NATO VAT) Office</b>                  | Building 80                             |
| Mon - Fri 0900 - 1130                                     | <b>+(49)2451-63-4916</b>                |
| Fax   | <b>+(49)2451-69096</b>                  |



**US VAT Office**

Mon - Fri 0900-1200  
1230 - 1500

Building 87

**+(49)2451-63-2258**

*More Information*

**Deutsche Telecom**

⇒ T-Online Customer Service

⇒ T-Online Technical Service

**0800-330-1000**

**08003305500**

**01805305000**

**01805345345**

**TKS (Phone Service)**

Email: [service@tkscable.com](mailto:service@tkscable.com)  
01804-857762

**02151-151-6802**

**0175-26-11-207**

**DSN 483-5053/5054**

**USAA in Europe-local/cell phone**

**Claims**

**USAA in USA**

**USAA Bank in USA (toll free)**

**00800-531-81110**

**00800-531-82220**

**1-800-286-8257**

**00-800-531-2265**

**New/West Energie (GK)**

Nikolaus-Becker-Straße 28-34 52511 Geilenkirchen

**02451-62-4173**

**For discount phone codes (worldwide) visit**

[www.billiger-telefonieren.de](http://www.billiger-telefonieren.de)





## **ACS Programs & Contact Numbers**

**Opening hours Mon-Fri 0800-1700, Bldg 39**

**Commercial Number +31(0) 46-443-XXXX**

**Email: ACS-Schinnen@Eur.army.mil**

|  |                     |
|--|---------------------|
| Information & Referral                     | <b>360-7500</b>     |
| ACS Admin Specialist                       | <b>360-7500</b>     |
| Fax  | <b>360-7466</b>     |
| Relocation Readiness                       | <b>360-7512</b>     |
| Financial Readiness                        | <b>360-7450</b>     |
| Army Emergency Relief (AER) Voice Mail     | <b>360-7537</b>     |
| Deployment & Mobilization                  | <b>360-7218</b>     |
| Employment Readiness                       | <b>360-7269</b>     |
| Army Volunteer Coordinator                 | <b>360-7451</b>     |
| Family Advocacy Program (FAP)              | <b>360-7453</b>     |
| FAP Education Specialist                   | <b>360-7367</b>     |
| Sexual Assault Response Coordinator (SARC) | <b>360-7263</b>     |
| SARC Cell Phone                            | <b>061-297-3591</b> |
| Exceptional Family Member Program (EFMP)   | <b>360-7371</b>     |
| New Parents Support Program (NPSP)         | <b>360-7335</b>     |
| Army Family Team Building (AFTB)           | <b>360-7482</b>     |
| Army Family Action Plan (AFAP)             | <b>360-7289</b>     |
| ACS Officer                                | <b>360-7452</b>     |



**Official Mailing Address:**  
**USAG Schinnen**  
**Unit 21602 ACS**  
**APO AE 09703**

**Local Address:**  
**USAG Schinnen/ACS**  
**Borgerweg 10**  
**6365 CW Schinnen**

***Your comments count...positive or negative!***

***Help us, to help you by filling out an ICE Card  
when you visit the ACS and other Schinnen Services.***



<http://ice.disa.mil/> - Army - Europe - USAG Schinnen -  
Family - ACS



## **USAG Schinnen Facilities**

**Borgerweg 10, 6365 CW, Schinnen,  
Netherlands**

*To call DSN dial 360-XXXX*

### **Exchange Schinnen [www.shopmyexchange.com](http://www.shopmyexchange.com)**

⇒ **Main Exchange** DSN 360-7233 **046-443-7586**

Closed Monday

Tue – Fri 1000 - 1900

Sat & Sun 1000 - 1800

⇒ **Exchange Human Resources Office** **046-443-7583**

⇒ **Alterations/Dry Cleaner** **046-443-7258**

⇒ **Barber/Beauty Shop** **046-443-7312**

⇒ **Flowers & Gift Shop** **046-443-7355**

⇒ **New Car Sales** **360-7365** **046-443-5103**

⇒ **Enterprise Rental Car** **360-7578** **046-443-8214**

⇒ **Pxtra (Closed Monday)** **046-443-7308**

Tue - Fri 1000 - 1900

Sat & Sun 1000 - 1800

⇒ **Shoppette** **046-443-1902**

Mon—Fri 0745 - 1900

Sat & Sun 1000 - 1800

⇒ **Gas Station** **046-443-7383**

Tues—Sat 0800-1900

Sun—Mon 1000-1700

⇒ **Andrews Federal Credit Union** **046-443-7507**

Mon, Tue, Wed, & Fri 0900 - 1600

Thur 1000 - 1730

1st & 3rd Sat of the month 0900-1300

⇒ **Army Substance Abuse Program** **046-443-7745**

**or 7744** **DSN 357-7745 FAX DSN 357-7766**

Monday - Friday 0730-1630

⇒ **Military & Family Life Consultants**

24/7 Cell phone **0629-47-1920**

**Barber and Beauty Shop**

**046-443-7312**

Closed Sunday and Monday  
Tue—Sat 1000 - 1800

**Bowling Center**

**046-443-7207**

Wed - Sat 1100 - 2100  
Sunday 1100 - 1800

**Civilian Personnel (Chievres, Be)**

**+(32)68275422**

Mon - Fri 1300 - 1700

**DSN 361-5422**

**Schinnen Human Resources**

**DSN-360-7305**

**Commissary**

**046-443-7441**

[www.commissaries.com](http://www.commissaries.com)

Tues - Fri 1000-1900  
Sat - Sun 1000-1800

**Community Bank (Bank of America)**

**046-443-7412**

Tues, Wed, Fri 1000 - 1700  
Thur 1100 - 1800  
Sat 1030 - 1530

⇒ **ONLINE BANKING**

**800-239-9427**



**Drivers Testing** **046-443-7433**

Mon - Fri 0730 - 1600

⇒ **USAFE Drivers License**

POV Testing - Wed 0800-1200

High Season - Wed and Fri (Jun - Aug)

**Dry Cleaners & Alterations** **046-443-7258**

Tue - Sat 1000 - 1800

**EATERIES**

⇒ **Anthony's Pizza** **046-443-7336**

Closed Monday

Tue - Fri 1100 - 1900

Sat & Sun 1100 - 1800

⇒ **Baskin Robbins** **046-443-7336**

Closed Monday

Tue - Fri 1100 - 1900

Sat & Sun 1100 - 1800

⇒ **Burger King** **046-443-7336**

Mon 0800 - 1400

Tue - Fri 0800 - 1900

Sat & Sun 0800 - 1800

⇒ **Pinpoint Cafe** **046-443-7527/7207**

Tues 1100 - 1400

Wed - Fri 1100 - 1400 - 1700 - 2000

Sat 0830 - 1030 - 1100 - 2000

**Educational & Developmental**

**Intervention Services (EDIS) at SHAPE** **423-5931**

Wed - Thur 0800 - 1400 **Belgium** **0032 65445931**





|                                      |   |
|--------------------------------------|---|
| <b>Education Center</b>              | <b>046-443-7641/7613</b>                |
| Mon - Fri 0800 - 1700                |   |
| ⇒ <b>Central Texas College</b>       | <b>046-443-7685</b>                     |
| Mon - Thu 0830 - 1330                |   |
| ⇒ <b>Test Examiner</b>               | <b>046-443-7613</b>                     |
| Mon - Fri 0800 - 1630                |   |
| ⇒ <b>U of Maryland (UMUC)</b>        | <b>046-443-7661</b>                     |
| Mon - Fri 0900 - 1630                | <b>046-443-7620</b>                     |
| ⇒ <b>Multi-Use Learning Facility</b> | <b>046-443-7213</b>                     |
| Mon - Fri 0830 - 1700                |   |
| <b>Housing Office</b>                | <b>046-443-7720/7455/7567/7247/7416</b> |
| Mon - Fri                            | 0800 - 1200<br>1230 - 1630              |
| <b>Housing Furniture Supply</b>      | <b>046-443-7416/7247</b>                |
| <b>Housing Furniture Repair</b>      | <b>046-443-7440</b>                     |
| Mon - Fri                            | 0800 - 1200<br>1230 - 1630              |
| <b>Legal Office</b>                  | <b>046-443-7688</b>                     |
| Mon - Fri                            | 0900 - 1200<br>1330 - 1600              |
| <b>Military Police Station</b>       | <b>046-443-7228/7555</b>                |
| <b>Open 24/7</b>                     |   |
| <b>MWR Admin / BOSS</b>              | <b>046-443-1550/7370</b>                |
| <b>MWR Fitness Center</b>            | <b>046-443-7560/7561</b>                |
| <b>MWR Outdoor Recreation</b>        | <b>046-443-7560/7561</b>                |
| <b>-Trips &amp; Tours</b>            |   |
| Mon - Fri                            | 0600 - 2000                             |
| Sat and Sun                          | 0900 - 1700                             |
| US holidays                          | 0900 - 1700                             |

**Pass and Registration (IACS)** 046-443-7322  
 Mon - Thur 0830 - 1600  
 Fri 0830 - 1200

**Post Office** 046-443-7279  
 Mon 1000 - 1600  
 Tue - Fri 1000 - 1730

**Property Book Office** 046-443-7472  
 \*\* DSN 357-xxxx \*\* or -7473

**Central Issue Facility (CIF)** 046-443-7770  
 - **SSSC/Uncle Sam's Store** 046-443-7750/7751  
 - **Located off-post: Kranenpool 1, 6443VA, Brunssum, NL**

**Self Help Store (SHIP)** 360-7700 046-443-7700  
**Recycling Center** 046-443-7456  
 Mon - Fri 0900 - 1000  
 1400 - 1500  
 Sat 1030 - 1530

**Transportation Division** 046-443-7604,7572, 7575,  
 7481, or 1540

**CWT/SATO Travel Agency** 046-443-7570/7385  
 Mon - Fri 0800-1700

**Thrift Shop (ASC) - American Spouses Club**  
 email: [americanspousesclub@yahoo.com](mailto:americanspousesclub@yahoo.com) 046-443-7436  
 Wed - Fri 1100 - 1500  
 \*\*Sat 1100 - 1500 (Open 1st & 3rd weekend of  
 \*\*Sun 1200 - 1600 the month)\*\*

**Value Added Tax (VAT) Office** 046-443-7239/7502  
 Mon - Fri 0800 - 1630

⇒ **Utility Tax Avoidance** 046-443-7239/7502

**Vehicle Processing Center** 046-443-2818  
 Mon - Fri 0800 - 1630

**Women Infants & Children (WIC) Office**  
 Tue, Wed, Thur 0900 - 1630 046-443-7489



## **JFC Brunssum Facilities**

Rimburgerweg 30, 6445 PA Brunssum,  
Netherlands

To call DSN, dial 364-XXXX  
*(the last 4) if available.*

### **AFNorth School**

- ⇒ Elementary School **045-527-8251**  
Mon - Fri 0800 - 1630
- ⇒ High/Middle School **045-527-8261**  
Mon - Fri 0800 - 1630

**Alien Registration** Bldg H-100 **045-526-3191**  
**Royal Dutch Marechaussee (KMAR)** 2650 / 2673 / 2544  
**24 hr KMAR 045 525 8000**

**Alliance Restaurant** Bldg H-201 **045-526-3188**

Breakfast Mon - Fri 0730 - 1000  
Lunch Mon - Fri 1100 - 1400

**Alliance Theater** **045-526-2110**

**Arts and Crafts Center** **045-526-2454**

Mon, Fri & Sun Closed  
Tue & Thur 1000 - 1700  
Wed 1000 - 2100  
Sat 1300 - 1700

**Auto Hobby Shop** **045-526-3173**

Tues 0800 - 1600 (drop off service)  
Wed 0900 - 1700  
Thur 1200 - 2000 Sun-Mon Closed  
Fri - Sat 0830 - 1630

**Base Operator** 045-526-2222

**Barber and Beauty Shop** 045-526-2957

Mon - Fri 0830 - 1700

**Canadian Forces Network**  045-526-3791

**Chapel** Bldg H-405

Mon - Fri 0800 - 1700 045-526-2940

⇒ Club Beyond contact Chapel

**Child Development Center (CDC) H-501**

⇒ **School Age Center (SAC)** 045-526-2575

Mon - Fri 0700 - 1800 045-526-3004

**Club 13** Bldg H-201

Lunch Mon - Fri 1200 - 1400

Happy Hour Mon & Thur 1630 - 1730

**Customs/Douane Office** 045-526-2580

Mon - Fri 0815 - 1500

**Child, Youth, and School Services (CYSS) H-505**

**CYSS Parent Central Services** 045-526-3121

Mon - Fri 0800 -1500 DSN 364-3121/4192

(1500 –1700 by appointment only)

**CYSS Sports and Fitness Office** 045-526-4195/4191

Mon - Fri 0800 -1500 DSN 364-4195/4191

(1500 –1700 by appointment only)

**Finance Office** 045-526-2829

⇒ **Cashier** Mon - Fri 0830 - 1230 & 1330 - 1600

Thur 0830 - 1230 & 1330 - 1500

**Gym****045-526-3171**

Mon - Thurs 0600 - 2000  
Fri 0600 - 1900  
Sat 0930 - 1430  
Sun Closed

**Housing Office****045-526-2017**

Mon - Thur 0830 - 1630  
Fri 0830 - 1500

**ID & Passport Section (US ID's)****045-526-2216**

Mon - Thur 0800 - 1200, 1330 - 1600  
Fri 0800 - 1400

**Insurance Meeùs (F/K/A Steegh)****0455-26-2492**

Mon - Fri 0930 - 1230, 1330 - 1630

**JFC International Conference Center** Bldg H-701

Ouverbergstraat, Brunssum NL **045-526-3188**

⇒ Facility Reservation Rental 045-526-7777

⇒ Sports Bar **045-526-3188**

Happy Hour - Friday evenings 1600-1900



**NATO's Joint Forces Command Headquarters in  
Brunssum, Netherlands**

|  |               |                          |
|--|---------------|--------------------------|
| <b>Library</b>   |               | <b>045-526-2669</b>      |
| Monday   | Closed        |                          |
| Tues - Wed   | 1000 - 2000   |                          |
| Thur and Fri   | 1000 - 1800   |                          |
| Sat and Sun  | 1200 - 1600   |                          |
| <b>Mail Room</b>   |               | <b>045-526-2107</b>      |
| ⇒ Finance Window   | Mon, Wed, Fri | 1000 - 1400              |
| ⇒ Parcel Pick-up   | Mon-Thurs     | 0900 - 1800              |
| ⇒ Parcel Pick-up   | Fri           | 0900 - 1600              |
| <b>Military Police<br/>or 3200</b>                                   |               | <b>045-526-2616</b>      |
| <b>DSN 364-2616 or 3200</b>  |               |                          |
| ⇒ <b>Emergency</b>   |               | <b>045-526-2000</b>      |
| <b>Miner's Restaurant</b>  |               | Bldg H – 106             |
| Mon - Fri  | 0800 - 1600   | <b>045-526-2291</b>      |
| <b>Morale and Welfare/Community Affairs</b>                          |               | <b>045-526-2626/2246</b> |
| Mon - Thurs  | 0800 - 1715   |                          |
| <b>Pass and Permit Office</b>  | H-102         | <b>045-526-2580</b>      |
| Mon - Fri  | 0815 - 1500   |                          |
| <b>School Liaison Office</b>   |               | <b>045-526-2023</b>      |
| <b>B&amp;S Central Store (F/K/A Shop 2000)</b>                       |               |                          |
| <a href="http://www.bs-centralstore.com">www.bs-centralstore.com</a> |               |                          |
|  |               | <b>045-526-2915</b>      |
| Mon - Fri  | 1000 - 1800   |                          |
| Sat  | 1000 - 1500   |                          |



**Swimming Pool (indoor) 0455-26-3172**

Lap Swim Mon - Fri 1200 - 1400  
Public/Family Tue - Fri 1500 - 1830  
Sat - Sun 1200 - 1600

⇒ **ORCAS Secretary 046-442-2844**  
Meet on Tues, Wed, Thur at 1830 at the JFC Pool

**Tennis Courts 046-443-7561**

⇒ Court bookings **0455-26-3172**

**Travel Office 0455-26-2120**

Mon - Fri 0845 - 1200 & 1400 - 1600  
Closed Wed afternoons

**Vehicle Registration Bldg H-102 045-526-2580**

Mon - Fri 0815 - 1500

**Youth Center (YC) 0455-26-3008/3595**

M-F 1530-1800; 0800-1800 on non-school days

**Looking for something in the Netherlands:**

[www.thekaart.nl](http://www.thekaart.nl) by Province, town, & category

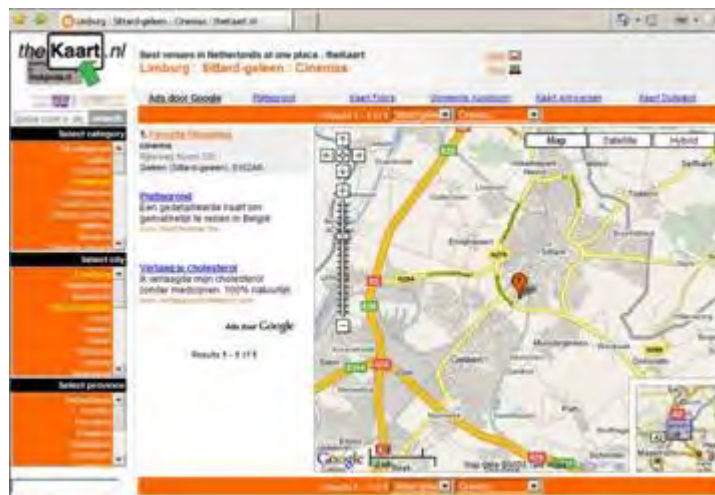

## LOCAL BASES

### **Bitburg AB, Germany**

- ⇒ Operator **+(49)6565-61-113**  
**DSN 452-1110**
- ⇒ EXCHANGE Garage **+(49)6561-61-7450**
- ⇒ Billeting **+(49)6565-61-0500**  
**DSN 452-0500**
- ⇒ Dental **+(49)6561-69-3591**  
Central Appointment Line **452-8333**

### **USAG Heidelberg, Germany**

- ⇒ Operator **+(49)6221-57-01113**

### **Landstuhl**

- ⇒ Billeting **+(49)6371-45-4960**  
**DSN 491-4600**

### **Moenchengladbach, GE**

**+(49)216-1689831**

### **Ramstein AB, Germany**

- ⇒ Operator **+(49)6371-47-113**  
**DSN 480-1110**
- ⇒ Air Guard Unit **+(49)637-147-2326**  
**DSN 480-2326**
- ⇒ Billeting **+(49)371-45-4960**  
**DSN 480-4960**
- ⇒ Central Reservations **+(49)6371-45-4920**  
**DSN 480-4920**
- ⇒ Airman & Family Readiness **06371-47-5900**  
Center **DSN 480-5901**
- ⇒ Passenger Terminal **+(49)6371-46-4299/4440**

Email: [SpaceA@ramstein.af.mil](mailto:SpaceA@ramstein.af.mil) FAX DSN 479-4661

DSN 314-480-2364

FAX **+(49)6371-47-2364**



## LOCAL HOSPITALS

|  |                       |
|--|-----------------------|
| <b>University Hospital</b><br>Aachen, Germany  | <b>+(49)241-800</b>   |
| <b>St Elizabeth Krankenhaus (Hsptl)</b><br>Geilenkirchen, Germany                                  | <b>+(49)2451-6220</b> |
| <b>Stadisches Krankenhaus (Hospital)</b><br>Heinsberg, Germany (no pediatric care)                 | <b>(49)2452-1880</b>  |
| <b><u>Atrium Medisch Centrum</u></b><br>Heerlen, The Netherlands<br>Coordinates: 50°52'7"N 5°58'38 | <b>0455-76-6666</b>   |
| <b>Orbis Ziekenhuis (Hsptl)</b><br>Sittard, The Netherlands  | <b>088-459-7777</b>   |
| <b>Atrium Medisch</b><br>Brunssum, The Netherlands (no emergency room)                             | <b>0455-27-9999</b>   |

## USO OFFICES

|   |                          |
|---|--------------------------|
| <b>Frankfurt Airport, Germany</b>                             | <b>+(49)611-721010</b>   |
| <b>Mannheim-Heidelberg<br/>(Rhein Neckar Valley), Germany</b> | <b>+(49)621-730-3195</b> |
| <b>Rome, Italy</b>  | <b>+(39)066864232</b>    |

## **US Embassies and Consulates**

**<http://www.usembassy.gov/>**

**<http://amsterdam.usconsulate.gov/>**

**Amsterdam, Netherlands** **020-664-5661**

American Citizen Services

U.S. Consulate General

Museumplein 19

1071 DJ Amsterdam

The Netherlands

Tel.: (31)(0)20-575 5309

**Please call weekdays between 1:30 and 4:30 p.m. only** (the morning hours being reserved for visitors with appointments). In case of an emergency outside these hours, please call the Duty Officer.

Tel.: (31)(0)70-310 2209 (After Hours Duty Officer)

Fax: (31)(0)20-575 5330 or (31)(0)20-679 0321 (address to American Citizen Services)

E-mail: **[USCitizenServicesAms@state.gov](mailto:USCitizenServicesAms@state.gov)**

(There is no **[visa related information](#)** available at these numbers.)

**<http://thehague.usembassy.gov/>**

Embassy of the United States of America

Lange Voorhout 102

Tele: +31 70 310-2209

2514 EJ The Hague.

FAX: +31 70 361-4688

**Berlin, Germany US Embassy** **+(49)3083050**

**Frankfurt, Germany US Consulate** **+(49)6975-350**

**Brussels, Belgium US Embassy** **+(32) 28114000**

## AIRPORTS IN EUROPE

|  |                             |
|--|-----------------------------|
| <b>Amsterdam (Schiphol), NL</b>  | <b>020-794-0800</b>         |
| ⇒ <a href="http://www.schiphol.nl">www.schiphol.nl</a>                                   |                             |
| <b>Maastricht, NL</b>  | <b>043-3589898</b>          |
| ⇒ <a href="http://www.maa.nl/en/">www.maa.nl/en/</a>                                     |                             |
| <b>Eindhoven, NL</b>   | <b>040 291 98 18</b>        |
| ⇒ <a href="http://www.eindhovenairport.com/">www.eindhovenairport.com/</a>               |                             |
| <b>Brussels, BE</b>  | <b>+(32)-2753-7753</b>      |
| ⇒ <a href="http://www.brusselsairport.be">www.brusselsairport.be</a>                     |                             |
| <b>Brussels-Charleroi, BE</b>  | <b>+(32)7125-1211</b>       |
| ⇒ <a href="http://www.charleroi-airport.com">www.charleroi-airport.com</a>               |                             |
| <b>Cologne/Bonn, GE</b>  | <b>+(49)2203-4040-01/02</b> |
| ⇒ <a href="http://www.koeln-bonn-airport.de">www.koeln-bonn-airport.de</a>               |                             |
| <b>Dusseldorf, GE</b>  | <b>+(49)211-421-0</b>       |
| ⇒ <a href="http://www.duesseldorf-international.de">www.duesseldorf-international.de</a> |                             |
| <b>Frankfurt, GE</b>   |                             |
| ⇒ <a href="http://www.frankfurt-airport.de">www.frankfurt-airport.de</a>                 |                             |

## AIRLINES

|                    |                      |
|--------------------|----------------------|
| <b>American</b>    | <b>0180-3242324</b>  |
| <b>Continental</b> | <b>0180-321-2610</b> |
| <b>Delta</b>       | <b>0180-3337880</b>  |
| <b>KLM</b>         | <b>0180-5214201</b>  |
| <b>Lufthansa</b>   | <b>0180-3803803</b>  |
| <b>Northwest</b>   | <b>0180-5254650</b>  |
| <b>TWA</b>         | <b>089-5525-3340</b> |
| <b>United</b>      | <b>0696-05020</b>    |



## Public Transportation Information

<http://www.aircraft-charter-world.com/airports/europe/index.htm>

### ***Netherlands:***

<http://www.aircraft-charter-world.com/airports/europe/netherlands.htm>



### ***Dutch Train Service***

- [www.ns.nl](http://www.ns.nl)
- *Ticket Vending Machine*



***Bus, Metro, Train, & Tram 0900-9292 option 2 for personal assistance [www.9292ov.nl](http://www.9292ov.nl) - 0900-9296 for Int'l***

***Taxi (Dutch National) - 0900-8383 type 4 digit postcode***

⇒ ***Off Base Sieswerda (Netherlands) 046-4519132***

⇒ ***Off Base (Germany) 02452-6-25-25***

***[www.db.de](http://www.db.de) click English***









[Stay informed through the USAG Schinnen website](#)



[Join us on Facebook!](#)



[Follow us on Twitter!](#)

[Subscribe to email updates](#)

[Read the Tri-Border Reporter Online](#)



[Read the Stars & Stripes Online](#)

[Plan publicity for your organization's events](#)



# NEED TO TALK?



**Military & Family Life Consultants are here to listen.**

**Military & Family Life Consultants (MFLC)** are available to help service members, spouses, family members, children and staff address:

- Deployment / reintegration support
- Marriage and relationship issues
- Stress and anxiety
- Depression
- Grief and loss
- Daily life issues

Consultations and trainings are **free** and **anonymous**. (Exceptions to confidentiality include duty to warn cases and PRP disqualifiers.) **No records are kept.**

**Helping you is our priority.** After-hours and weekend appointments are available and group or off-site meetings can be arranged.

**SCHEDULING AN APPOINTMENT IS EASY.  
CALL YOUR LOCAL MFLC.**

USAG Schinnen - 062-947-1920  
JFC Brunssum - 062-504-5104

**Geilenkirchen - 01522-421-0455**

## Shoulder to Shoulder

I WILL NEVER QUIT ON LIFE



**COUPON exchange**

Do you want to save **CASH** at AAFES / Commissary?

Coupons are available daily during AFCS operating hours:  
Monday through Friday 8 a.m. - 4 p.m.

Come see us at **ACS** for our **Coupon Exchange**  
or call 360-7450/7500 for more information.

**WANNA SAVE SOME MONEY?**

Sign up for the **UTAP**  
**Utility Tax Avoidance Program.**

To get more information, stop by the VAT office in Bldg. 46 on USAG Schinnen. We're open Monday through Friday, 8 a.m. to 4:30 p.m.

**NATEX**  
The Duty Free Shopping Experience

**ARMY EMERGENCY RELIEF**

Strength for Soldiers and their Families for 66 Years

**Support your local AER Campaign!**

To contribute, contact Army Community Service:  
USAG Schinnen at DSN 360-7450  
USAG Benelux at DSN 423-4824  
USAG Brussels at DSN 368-9735

  
[www.aerhq.org](http://www.aerhq.org)

*U.S. shoppers with their NATO ID and Ration Card*

**www.natex.de**

Please click here to take our **Customer Survey**  
to help us improve our website!



Keep up with your local surroundings and the Dutch news in English! [www.Dutchnews.nl](http://www.Dutchnews.nl).



Look up services in English and receive the locations in Dutch!

[www.yellowpages.nl](http://www.yellowpages.nl)

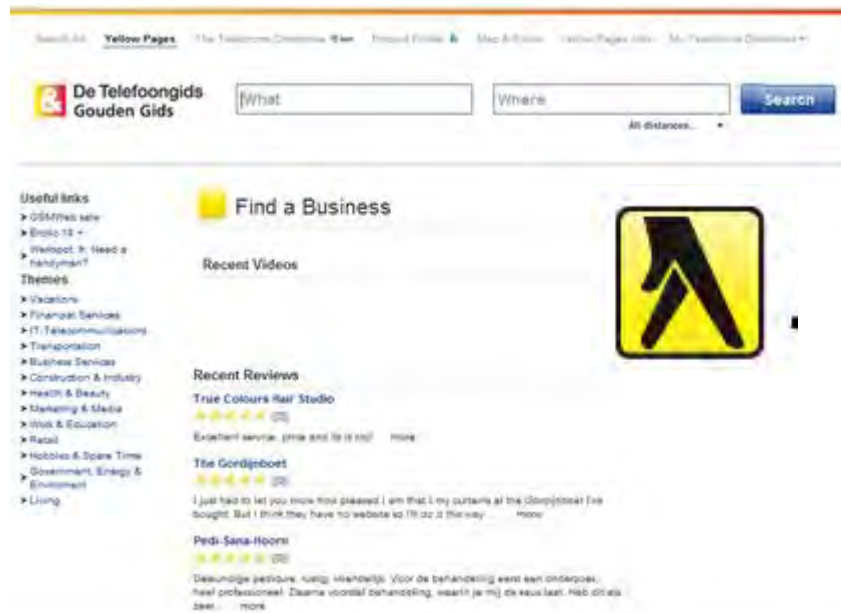



# Keep In Touch

Your Quick Reference List (QRL) to Free or Paid internet in the Tri-border area.

## 1. USAG Schinnen

- The Education (Ed) Center, **Multiuse Learning Facility (MLF)** in Bldg 13 located next to the PX offers 14 computers online (7 .mil and 7 Local ADSL and 1 offline) for educational related use.  
Open Mon to Fri, 8:30 a.m. to 5 p.m. Contact 046-443-7201 for more information.
- The **Ed Center** in Bldg 19, upstairs above Community Bank, has eight for Testing (4 .mil and 4 local ADSL); the Ed Center testing room is **not handicapped accessible**. Contact the Ed Center at 046-443-7641 for more information.
- The **Army Community Service (ACS)**, also has seven computers in the Yellow Ribbon Room to help keep Service Members and Families connected via Webcam/VIDI-Talk, email, and internet. Contact 046-443-7218 or 7500. Open Mon to Fri 8 a.m. to 5 p.m.
- The **(ACS)**, Bldg 39 has one computer with Microsoft Office to assist **(CAC US Army Only)** with various Relocation, Financial, and Employment related needs, plus internet and email. Contact 046-443-7269 or 7500. Open Mon to Fri 8 a.m. to 5 p.m.
- The Bowling Center offers “Pay as You Go” Wireless Internet inside and around Bldg 40 with Wireless Escapes. Contact 046-443-7207 or 001-888-209-0606. Open Wed to Sat, 11 a.m. to 9 p.m.; Sun 11 a.m. - 6 p.m.

## 2. JFC Brunssum

- The JFC HQ Brunssum Library (Bldg 604) has 12 Free internet computers with Microsoft Office available for the public during opening hours. The computers can also be used for reference, research and to browse the Library's catalog. The databases are available on the JFC HQ Brunssum Library's webpage. Closed on Mondays: open on Tues & Wed 10 am - 8 pm, Thurs & Fri 10 a.m. to 6 p.m., Sat to Sun 12 a.m. to 4 p.m. Closed on JFC Holidays. Contact 045-5262469

## 3. Geilenkirchen NATO Air Base, 470th ABS

- The Airman & Family Readiness Center (A&FRC), Bldg 78 has eight computers with Microsoft Office located in their computer resource room and **free** wireless throughout Bldg 78, patio, and parking lot! Contact 0049-2451-63-3791 or DSN 458-6015. Open Mon to Fri 8 a.m. to 5 p.m.



**Relocation Readiness Program**  
**DSN 360-7512 or 046-443-7512**



**NEW!**

# Tri-Border Newcomer's Orientation



## Culture College

Take advantage of this free and highly informative two day orientation that's perfect for newcomers or for any US ID cardholder interested in learning more about the area.

**Thursday**  
8:30 a.m. - 4:30 p.m.

**Friday**  
8:30 a.m. - 4:30 p.m.

**DAY 1**

We'll explore the Dutch culture to include an introduction to the language. Then in the afternoon, we'll get an overview of Tri-Border installation services.

**DAY 2**

We'll leave the classroom and get out to see the Tri-Border communities, take a hospital tour, sightsee local attractions, visit shopping areas and learn how to use the local trains.

Enroll today at  
USAG Schinnen  
Army Community Service  
0031(0)46-443-7500/7450  
DSN 360-7500







**Numbers for Germany-0049**

**Off-base Emergency**

German Polizei-Police only 110  
Emergency-Fire/Ambulance 112  
**Red Cross/Spangdahlem** 06565-61-9241 / 9440

**NATO AB Geilenkirchen**

Base Operator 02451-63-1  
Base IMP 02451-63-4819  
Base IMP Emergency 02541-63-2222  
Fire 02451-63-3333  
Ambulance 02451-63-4444  
US Clinic Appts 02451-99-3200  
US Dental 02451-99-3535  
Chapel 02451-63-2229  
Command Post 02451-63-4433  
470 ABS 02451-63-2210

**Hospital/Krankenhaus**

Heinsberg 02452-1880  
St Elizabeth 02451-6220

**Numbers for The Netherlands-0031**

**Off-base Emergency**

Emergency 112  
Dutch Police-Politie 0900-8844  
**Red Cross Stuttgart** 0049-7031-15-2334

**Schinnen**

MP Emergency 046-443-7555/7228  
Operator 046-443-7199

**AFNORTH**

MP Emergency 045-526-2000  
Base Operator 045-526-2222

**Hospital/Ziekenhuis**

Heerlen Atrium/Emergency Rm 045-576-6666  
Brunssum Atrium (Apt) 045-527-9999  
Sittard Orbis/Emergency Rm 088-459-7777

**Frequently Dialed at Schinnen**

EXCHANGE: 046-443-7586  
EXCHANGE PXtra: 046-443-7308  
Shoppette: 046-443-1902  
AFCU: 046-443-7507  
Barber Shop: 046-443-7312  
Bookmark: 046-443-7550  
Bowling: 046-443-7207  
Commissary: 046-443-7514  
Community Bank: 046-443-7412  
Food Court: 046-443-7336  
Fitness/Rec Center: 046-443-7560  
Housing: 046-443-7720  
Legal: 046-443-7688  
Rental Car: 046-443-8214  
SARC: 061-297-3591  
Thrift Shop: 046-443-7436  
VAT Office: 046-443-7239  
WIC: 046-443-7489