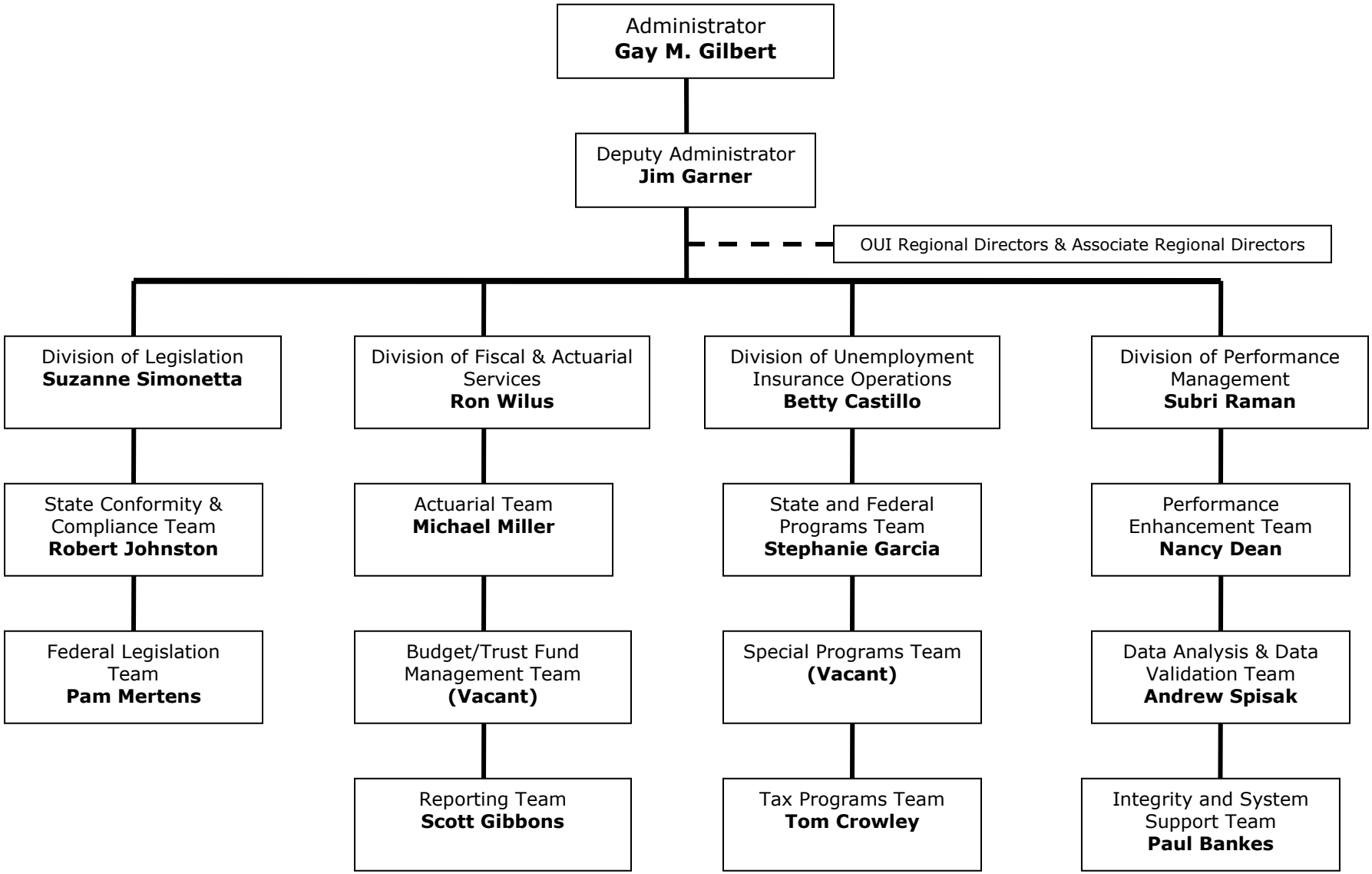Office of Unemployment Insurance