US Army Corps
of Engineers

EP 870-1-32
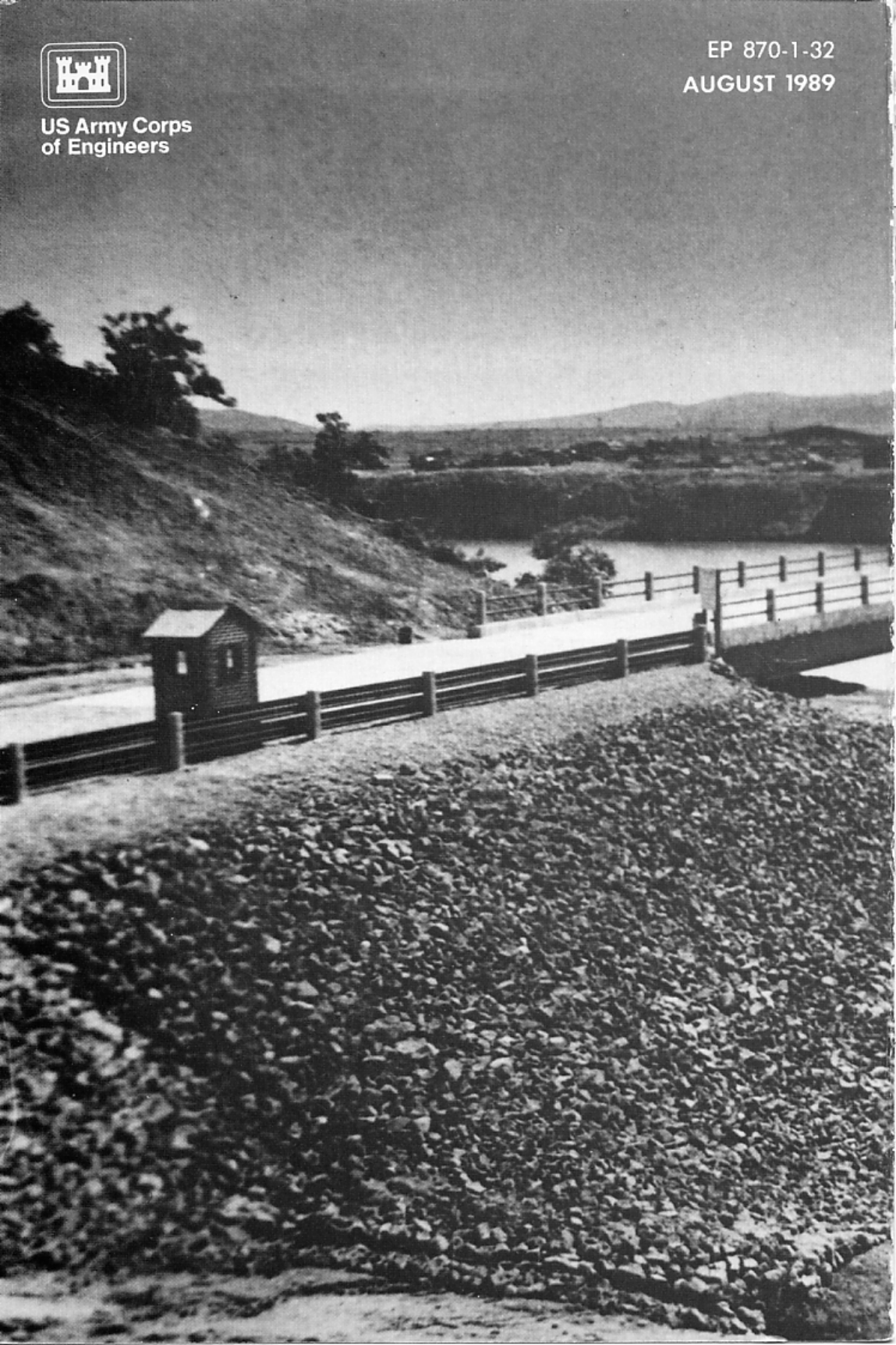
AUGUST 1989