U.S. GOVERNMENT PRINTING OFFICE
www.gpo.gov | Keeping America Informed | www.fdsys.gov
732 North Capitol Street, NW, Washington, DC 20401-0001

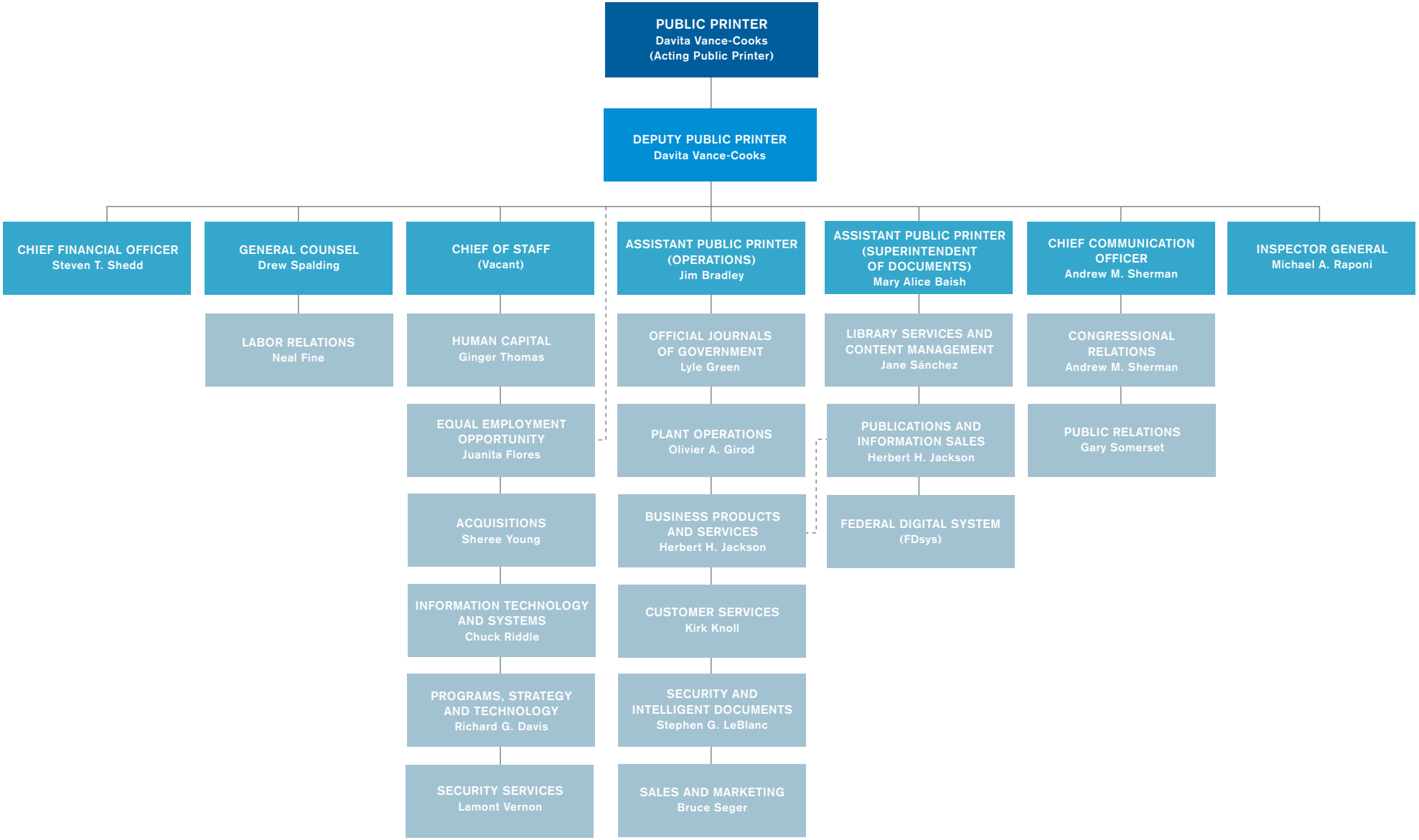


December, 2012