

Tennessee: 2000

Summary Population and Housing Characteristics

Issued September 2002

PHC-1-44

2000 Census of Population and Housing

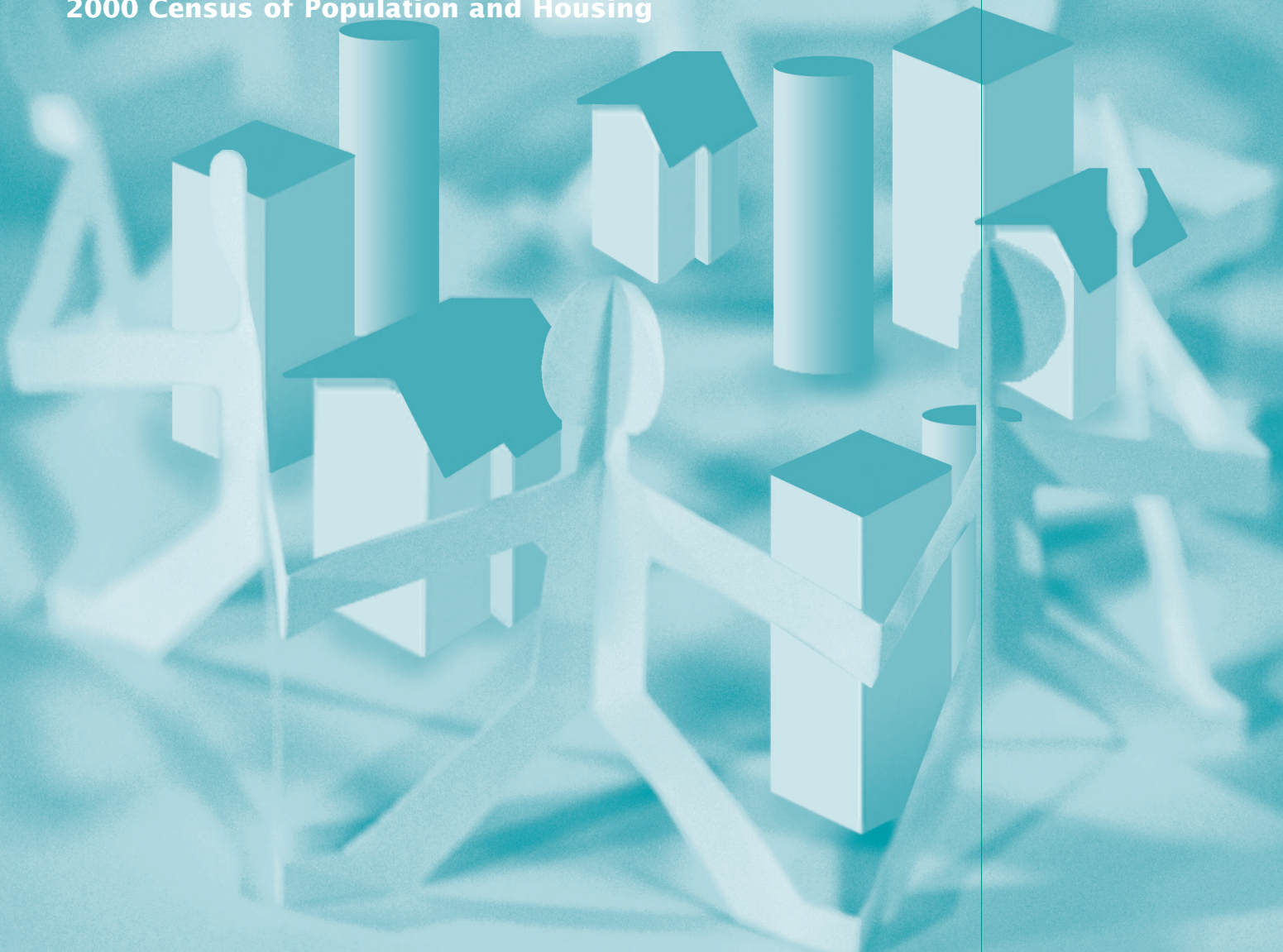

U S C E N S U S B U R E A U

Helping You Make Informed Decisions • 1902-2002

U.S. Department of Commerce
Economics and Statistics Administration
U.S. CENSUS BUREAU

United States
Census
2000

Tennessee: 2000

Issued September 2002

Summary Population and Housing Characteristics

PHC-1-44

2000 Census of Population and Housing

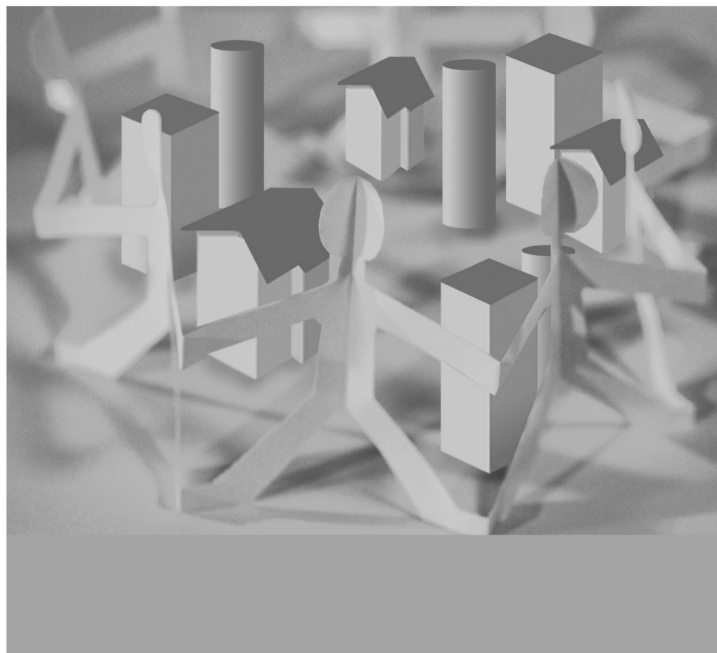

U.S. Department of Commerce

Donald L. Evans,

Secretary

Samuel W. Bodman,

Deputy Secretary

Economics and Statistics Administration

Kathleen B. Cooper,

Under Secretary for

Economic Affairs

U.S. CENSUS BUREAU

Charles Louis Kincannon,

Director

SUGGESTED CITATION

U.S. Census Bureau,
2000 Census of
Population and Housing,
*Summary Population and
Housing Characteristics*,
PHC-1-44, Tennessee
Washington, DC, 2002



**Economics
and Statistics
Administration**

Kathleen B. Cooper,
Under Secretary
for Economic Affairs



U.S. CENSUS BUREAU
Charles Louis Kincannon,
Director

William G. Barron, Jr.,
Deputy Director

Nancy A. Potok,
Principal Associate Director
and Chief Financial Officer

Vacant,
Principal Associate
Director for Programs

Preston Jay Waite,
Associate Director
for Decennial Census

Nancy M. Gordon,
Associate Director
for Demographic Programs

Cynthia Z.F. Clark,
Associate Director
for Methodology and
Standards

Marvin D. Raines,
Associate Director
for Field Operations

Carol M. Van Horn,
Assistant Director
for Decennial Census

CONTENTS

List of Statistical Tables	v
How to Use This Report	I-1
Table Finding Guide	II-1
User Notes	III-1
Statistical Tables (For a detailed list of statistical tables, see page v)	I
Appendixes	
A Geographic Terms and Concepts	A-1
B Definitions of Subject Characteristics	B-1
C Data Collection and Processing Procedures	C-1
D Questionnaire	D-1
E Data Products and User Assistance	E-1
F Maps	F-1
G Accuracy of the Data	G-1
H Acknowledgments	H-1

LIST OF
STATISTICAL
TABLES

Table no.	Title	Page
1.	Age and Sex: 2000 State, County, County Subdivision, Place	2
2.	Age and Sex: 2000 State, County, Place	30
3.	Race and Hispanic or Latino: 2000. State, County, County Subdivision, Place	46
4.	Race and Hispanic or Latino: 2000. State, County, Place	74
5.	Population for Selected Categories of Race: 2000. State, County, County Subdivision, Place	90
6.	Population for Selected Categories of Race: 2000. State, County, Place	104
7.	Households and Families: 2000 State, County, County Subdivision, Place	112
8.	Households and Families: 2000 State, County, Place	126
9.	Household Relationship and Group Quarters Population: 2000 State, County, County Subdivision, Place	134
10.	Household Relationship and Group Quarters Population: 2000 State, County, Place	147
11.	Housing Occupancy and Tenure: 2000 State, County, County Subdivision, Place	154
12.	Housing Occupancy and Tenure: 2000 State, County, Place	168
13.	Occupied Housing Units (Households) by Race and Hispanic or Latino Origin of Householder: 2000 State, County, County Subdivision, Place	176
14.	Occupied Housing Units (Households) by Race and Hispanic or Latino Origin of Householder: 2000 State, County, Place	190
15.	Land Area and Population Density: 2000 State, County, County Subdivision, Place	198
16.	Land Area and Population Density: 2000 State, County, Place	205
17.	Age and Sex for the American Indian and Alaska Native Population (One Race): 2000. American Indian Area, County	*
18.	Race and Hispanic or Latino: 2000. American Indian Area, County	*
19.	Population for Selected Categories of Race: 2000. American Indian Area, County	*

- 20. **Households and Families With American Indian and Alaska Native Householder (One Race): 2000** *
- American Indian Area, County
- 21. **Household Relationship and Group Quarters Population for the American Indian and Alaska Native Population (One Race): 2000** *
- American Indian Area, County
- 22. **Housing Occupancy and Tenure: 2000** *
- American Indian Area, County
- 23. **Occupied Housing Units (Households) by Race and Hispanic or Latino Origin of Householder: 2000** *
- American Indian Area, County
- 24. **Land Area and Population Density: 2000** *
- American Indian Area, County

* Table was omitted because there were no qualifying geographic areas.

How to Use This Census Report

CONTENTS

	Page
Introduction	I-1
How to Find Geographic Areas and Subject Matter Data.....	I-2
How to Use the Statistical Tables	I-2
Graphics	I-4
User Notes	I-4
Appendixes	I-5

INTRODUCTION

Data from Census 2000 are presented in three printed report series:

1. PHC-1, *Summary Population and Housing Characteristics*
2. PHC-2, *Summary Social, Economic, and Housing Characteristics*
3. PHC-3, *Population and Housing Unit Counts*

The data from Census 2000 were derived from a limited number of basic questions asked of the entire population and about every housing unit (referred to as the 100-percent questions, found on the “short form”), and from additional questions asked of a sample of the population and housing units (referred to as the sample questions, found on the “long form”). Appendix D presents facsimiles of the questionnaire pages used to collect the data included in this report.

The PHC-1, *Summary Population and Housing Characteristics*, report series provides data based on the 100-percent questions. The subjects are age, Hispanic or Latino origin, household relationship, race, sex, tenure (owner- or renter-occupied), and vacancy characteristics. Land area measurements and population density also are provided. This series is similar to the 1990 census CPH-1 series.

The PHC-2, *Summary Social, Economic, and Housing Characteristics*, report series provides sample data based on both the 100-percent and the sample questions. Sample subjects include place of birth; residence in 1995; language; educational attainment and school enrollment; veteran status; disability status; employment status; journey to work; work status, earnings, income, and poverty status in 1999; physical housing characteristics; units in structure; fuel and equipment characteristics; owner and renter household characteristics, such as year owner moved into unit; home value; contract and gross rent; and mortgage and rental cost characteristics. This series is similar to the 1990 census CPH-5 series.

The PHC-3, *Population and Housing Unit Counts*, report series provides Census 2000 and historical comparisons of the 100-percent population and housing unit counts. It provides land and water area measurements, and population density. The user notes section documents geographic changes over the past decade. This series is similar to the 1990 census CPH-2 series.

In each series, there is one report for each state, the District of Columbia, and Puerto Rico, plus a United States summary report. Many tables in the United States summary reports include data for Puerto Rico. See Appendix E for detailed information about additional Census 2000 data products and release media.

HOW TO FIND GEOGRAPHIC AREAS AND SUBJECT MATTER DATA

This report includes a table finding guide to assist the user in locating those statistical tables that contain the desired data. The table finding guide lists alphabetically, by geographic area, the subjects shown in this report. To determine which tables in this report show data for a particular topic, find the subject in the lefthand column of the table finding guide and then look across the columns using the headings at the top for the desired type of geographic area. Figure I-1 is an example of a table finding guide.

The table finding guide does not include cross-classifications of subject-matter items. Additional information to locate data within specific reports is provided in the headnote at the top of the table finding guide and in the footnotes at the bottom of the guide.

HOW TO USE THE STATISTICAL TABLES

Parts of a Statistical Table

The census data included in printed reports are arranged in tables. Each table includes four major parts: (1) heading, (2) boxhead, (3) stub, and (4) data field. A typical census report table is illustrated in Figure I-2.

The heading consists of the table number, title, and headnote. The table number indicates the position of the table within the report, while the title is a brief statement indicating the subjects and time reference of the data presented in the table. The headnote is enclosed in brackets and is located under the title. It contains statements that qualify, explain, or provide information pertaining to the entire table.

The boxhead is under the heading. This portion of the table, which contains the individual column heads or captions, describes the data in each vertical column. In the boxhead of many tables, a spanner appears across and above two or more column heads or across two or more lower spanners. The purpose of a spanner is to classify or qualify items below it or separate the table into identifiable blocks in terms of major aspects of the data.

Figure I-1.

Table Finding Guide

SUBJECTS BY TYPE OF GEOGRAPHIC AREA AND TABLE NUMBER

Subjects covered in this report are shown on the left side, and types of geographic areas are shown at the top. Table numbers shown in bold indicate that either all or part of the table is presented for the American Indian and Alaska Native population in American Indian and Alaska Native areas, or for the Native Hawaiian and Other Pacific Islander population in Hawaiian home lands. For a description of area classifications, see Appendix A. For definitions and explanations of subject characteristics, see Appendix B.

Subject	The state ¹	County ²	Place		County subdivision		American Indian and Alaska Native Area ⁴	Hawaiian home land ⁵
			By county and county subdivision	Alphabetically for the state	By county	Alphabetically for the state ³		
POPULATION CHARACTERISTICS								
Age	1, 2	1, 2	1	2	1	2	17	25
Average family size	7, 8	7, 8	7	8	7	8	20	28
Average household size	7, 8	7, 8	7	8	7	8	20	28
Families and family characteristics	7, 8	7, 8	7	8	7	8	20	28
Group quarters population	9, 10	9, 10	9	10	9	10	21	29
Hispanic or Latino	3, 4	3, 4	3	4	3	4	18	26
Households and household characteristics	7, 8, 9, 10	7, 8, 9, 10	7, 9	8, 10	7, 9	8, 10	20, 21	28, 29
Nonfamily households	7, 8	7, 8	7	8	7	8	20	28
Population density	15, 16	15, 16	15	16	15	16	24	32
Race	3, 4, 5, 6	3, 4, 5, 6	3, 5	4, 6	3, 5	4, 6	18, 19	26, 27
Relationship to householder	9, 10	9, 10	9	10	9	10	21	29
Sex	1, 2	1, 2	1	2	1	2	17	25
HOUSING CHARACTERISTICS								
Hispanic or Latino origin of householder	13, 14	13, 14	13	14	13	14	23	31
Average household size	11, 12	11, 12	11	12	11	12	22	30
Occupancy characteristics	11, 12	11, 12	11	12	11	12	22	30
Race of householder	13, 14	13, 14	13	14	13	14	23	31
Tenure	11, 12	11, 12	11	12	11	12	22	30
Vacancy characteristics	11, 12	11, 12	11	12	11	12	22	30
GEOGRAPHIC CHARACTERISTICS								
Land area	15, 16	15, 16	15	16	15	16	24	32
Population density	15, 16	15, 16	15	16	15	16	24	32

¹State, District of Columbia, or Puerto Rico.

²Parish in Louisiana; borough, census area, city and borough, and municipio in Alaska; and municipio in Puerto Rico; in Maryland, Missouri, Nevada, and Virginia, one or more cities are independent of counties and are treated as statistical equivalents of counties; the entire District of Columbia, which has no counties, is treated as a county equivalent.

³County subdivisions within the state are shown alphabetically with places for the following 12 states: Connecticut, Maine, Massachusetts, Michigan, Minnesota, New Hampshire, New Jersey, New York, Pennsylvania, Rhode Island, Vermont, and Wisconsin.

⁴American Indian and Alaska Native areas include state and federal American Indian reservations; Oklahoma tribal statistical areas (OTSAs); tribal designated statistical areas (TDSAs) (federal areas); state designated American Indian statistical areas (SDAISAs) (state areas); Alaska Native village statistical areas (ANVSAs) (Alaska); and Alaska Native Regional Corporations (ANRCs) (Alaska).

⁵Tables for these areas appear only in the report for Hawaii.

Figure I-2.

PARTS OF A STATISTICAL TABLE

Table number and title: Table 6. Population for Selected Categories of Race: 2000

Headnote: For information on confidentiality protection, nonsampling error, and definitions, see text.

Spanner: Selected combinations of two races

Column head: Race alone or in combination with one or more other races

Boxhead: State, County, Place and (if Selected) Census Tract

Sidehead: The State

Stub: COUNTY

Data field: Population counts for various racial categories

Page number and state name: 16 Alabama

Report title: Summary Population and Housing Characteristics U.S. Census Bureau, Census 2000

State	White, Black or African American		White, Indian and Alaska Native		Black or African American, Indian and Alaska Native		American Indian and Alaska Native		Asian		Native Hawaiian and Other Pacific Islander		Some other race
	White	Black or African American	White	Indian and Alaska Native	Black or African American	Indian and Alaska Native	Asian	Native Hawaiian and Other Pacific Islander	Some other race				
Alabama	3,336	17,966	4,772	2,326	3,199,953	1,168,998	48,448	39,458	4,288	38,261			
Adams County	41	188	77	13	39,989	7,549	410	297	32	223			
Barbour County	155	725	191	37	123,709	14,722	1,614	795	89	1,000			
Bartow County	34	96	19	18	15,336	2,213	143	41	2	153			
Bell County	16	56	8	8	18,344	4,011	175	28		156			
Blount County	34	273	41	10	48,893	664	565	132	24	1,154			
Boone County	10	27	-	-	1,006	653	84	42		16			
Bullock County	21	23	7	10	12,598	8,713	84	47	3	20			
Burnett County	96	131	40	25	25,433	14,326	95	101	16	37			
Calhoun County	34	95	17	5	22,451	1,381	179	87	22	113			
Cherokee County	34	137	21	7	24,376	4,299	289	712	16	887			
Choctaw County	19	23	2	3	8,832	7,066	53	11	7	28			
Clarke County	28	29	9	21	19,885	12,955	129	62	14	65			
Clay County	14	62	13	1	11,846	2,239	122	23	8	27			
Clayton County	108	265	166	45	34,239	8,234	737	875	100	534			
Colbert County	99	233	28	25	45,286	9,513	478	186	42	286			
Conecuh County	12	42	11	5	7,883	6,160	79	31	1	20			
Coosa County	6	46	8	10	7,893	6,847	100	13	4	111			
Covington County	27	129	26	5	32,666	4,686	323	95	12	99			
Crawford County	28	47	7	1	10,189	3,424	199	24	4	59			
Cullman County	60	442	95	1	79,743	929	899	224	51	671			
Dale County	155	317	124	52	37,454	10,259	721	603	184	889			
Dallas County	95	47	9	20	18,885	29,472	138	291	49	145			
DeKalb County	48	625	42	2	65,533	1,544	1,269	178	29	282			
DeKalb County	102	266	82	36	51,338	1,814	65	26		413			
Etowah County	48	295	30	19	25,143	11,922	1,441	161	25	219			
Fayette County	172	396	83	32	87,565	19,464	1,628	969	96	466			
Franklin County	20	41	6	7	18,180	2,237	83	37	3	74			
Fulton County	39	124	14	6	28,270	1,268	233	84	40	151			
Geneva County	13	113	15	6	22,611	2,772	316	53	16	186			
Greene County	7	6	-	-	1,616	8,622	48	17	8	16			
Hale County	21	16	-	-	6,910	10,183	65	47	2	72			
Henry County	24	65	13	1	12,812	2,258	90	24	7	153			
Houston County	145	298	82	54	65,588	22,119	724	989	63	525			
Jackson County	79	454	26	19	52,991	2,133	1,035	178	19	287			
Jackson County	811	1,432	629	416	368,887	202,626	3,352	7,109	611	2,346			
Jasper County	22	32	12	4	13,887	1,534	64	14	3	46			
Lauderdale County	102	321	42	19	79,380	9,442	651	361	40	427			
Lawrence County	53	931	16	25	28,102	4,726	2,836	81	6	149			
Lee County	160	369	180	29	89,172	20,368	729	2,165	119	817			
Limestone County	112	285	48	16	55,879	8,900	622	302	26	495			
Limestone County	8	4	8	11	3,816	8,829	42	11	13	19			
Madison County	38	116	5	81	7,440	20,950	114	129	28	37			
Madison County	766	1,978	748	324	323,732	84,546	4,498	6,926	464	2,650			
Marion County	18	24	2	19	10,732	11,712	79	53	15	172			
Marion County	12	121	32	6	19,779	1,182	143	101	10	101			
Marshall County	140	491	82	8	77,607	1,371	876	296	76	2,860			
Mobile County	557	1,292	610	326	255,515	134,981	4,573	6,526	358	2,600			
Monroe County	67	89	14	14	14,310	199	283	19	9	83			
Montgomery County	367	375	411	168	110,884	109,558	1,226	2,931	331	1,243			
Morgan County	226	669	73	37	99,898	12,813	1,543	646	118	1,703			
Morgan County	8	49	-	-	2,894	8,164	26	30	20	21			
Muscle Shoals City	-	-	-	-	18,181	11,111	111	111	111	111			
Okfuskee County	41	162	21	68	18,287	10,988	450	165	34	140			
Okfuskee County	29	66	2	2	12,021	9,017	117	64	8	100			
Opalaca County	79	154	63	27	28,610	20,525	387	313	110	423			
Opalaca County	127	263	49	3	28,836	10,544	699	172	172	1,247			
Ozark County	18	391	211	25	128,820	10,887	686	1,791	43	1,240			
Ozark County	149	188	48	21	54,317	25,978	427	267	69	284			
Tallapoosa County	51	186	6	11	30,654	10,610	223	103	24	158			
Tallapoosa County	209	424	163	73	113,445	48,780	957	1,204	172	1,246			
Tallapoosa County	17	239	47	12	65,786	4,847	468	298	88	438			
Tallapoosa County	4	8	11	6	3,839	4,484	34	22	6	16			
Tallapoosa County	11	128	13	-	24,588	110	343	83	17	285			
Union County	6	2	-	-	1,703	1,203	2	4	-	90			
Union County	8	1	-	-	9,790	1,147	11	2	-	20			
Union County	-	-	-	-	720	1	2	1	-	2			
Union County	-	-	-	-	80	438	11	1	-	2			
Union County	25	62	31	2	19,983	2,267	141	187	12	177			
Union County	31	64	31	3	18,086	458	143	62	62	1,762			
Union County	9	5	5	1	3,284	371	17	28	5	11			
Union County	7	4	-	-	440	1,723	12	11	-	9			
Union County	-	-	-	-	548	2	5	-	-	94			
Union County	-	-	-	-	949	25	10	1	-	9			
Union County	-	-	-	-	154	25	10	1	-	9			

The stub is located at the left edge of the table. It includes a listing of line or row captions or descriptions. At the top of the stub is the stubhead. The stubhead is considered to be an extension of the table title and usually shows generic geographic area designations and restrictions.

In the stub, several features are used to help the user better understand the contents of the table. Usually, a block of data lines is preceded by a sidehead. The sidehead, similar to a spanner, describes and classifies the stub entries following it. The use of indentation in a stub indicates the relationship of one data line to another. Indented data lines represent subcategories that, in most instances, sum to a total. Occasionally

in tables, it is desirable to show one or more single-line subcategories that do not sum to the total.

The data field is that part of the statistical table that contains the data. It extends from the bottom of the boxhead to the bottom of the table and from the right of the stub to the right edge of the page.

Both geographic and subject-matter terms appear in tables. It is important to read the definitions of the terms used in the tables because census terms often are defined in special ways that reflect the manner in which the questions were asked and the data were tabulated. Definitions of geographic terms are provided in Appendix A. Census tables often include derived measures such as medians, means, percentages, and ratios. These and other subject-matter terms are defined in Appendix B.

Symbols and Geographic Abbreviations

The following symbols are used in the tables and explanations of subjects covered in Census 2000 reports:

- A dash “-” represents zero or a derived measure that rounds to less than 0.1.
- (X) means not applicable. In the 1990 and earlier decennial census reports, three dots “...” meant not applicable.
- (NA) means not available.

How to Use This Census Report

-
- The superscript prefix “r” indicates that the count has been revised since the publication of the 1990 census reports, or that the area was erroneously omitted or not shown in the correct geographic relationship in the 1990 census reports. This symbol appears only in the Census 2000 PHC-3, *Population and Housing Unit Counts*, report series.
 - A dagger “†” next to the name of a geographic area indicates that there has been a geographic change (for example, an annexation or detachment, a new incorporation, or a name change) since the information was published for the 1990 census for that area. This symbol appears only in the Census 2000 PHC-3, *Population and Housing Unit Counts*, report series. The geographic change information for the entities in a state is shown in the “User Notes” section of the Census 2000 PHC-3 report for that state.
 - A plus sign “+” is appended to the lower bound of the highest interval when the median falls in the upper interval of an open-ended distribution. A minus sign “-” is appended to the upper bound of the lowest interval when the median falls in the lowest interval of an open-ended distribution. For more information on medians, see the section on “Derived Measures” in Appendix B.
 - A minus sign “-” preceding a figure denotes decrease. The minus sign appears only in the Census 2000 PHC-3, *Population and Housing Unit Counts*, report series.

The following geographic abbreviations and terms may be used in the tables in this report:

- A “(part)” next to the name of a geographic area in a hierarchical presentation indicates that the geographic entity is located only partially in the superior geographic entity. For example, a “(part)” next to a place name in a county subdivision-place hierarchy indicates that the place is located in more than one county subdivision. (Places also may be “split” by county, congressional district, urban/rural, metropolitan area, voting district, and other geographic boundaries, depending on the presentation.) Other geographic entities also can be “split” by a higher level entity. The exception is a tabulation block, which is unique within all geographic entities in census products.
- ANVSA is Alaska Native village statistical area.
- ANRC is Alaska Native Regional Corporation.
- CCD is census county division.
- CDP is census designated place.
- CMSA is consolidated metropolitan statistical area.
- MA is metropolitan area.
- MSA is metropolitan statistical area.
- OTSA is Oklahoma tribal statistical area.
- PMSA is primary metropolitan statistical area.
- SDAISA is state designated American Indian statistical area.
- TDSA is tribal designated statistical area.
- UT is unorganized territory.

GRAPHICS

Charts, statistical maps, and other graphic summaries are included in some Census 2000 reports.

USER NOTES

User notes include corrections, errata, and related explanatory information. This section appears directly before the statistical tables in census reports. It presents information about unique characteristics of the report and changes or corrections made too late to be reflected in the text or tables themselves. However, sometimes this information becomes available too late to be

reflected even in the user notes. Census 2000 user updates are available on the Census Bureau's Internet site at www.census.gov/main/www/cen2000.html. To receive notification of user notes, subscribe to the Census Product Update (<http://www.census.gov/mp/www/cpu.html>), a biweekly e-mail newsletter available from the Customer Services Center of the Marketing Services Office at the U.S. Census Bureau, or contact the Customer Services Center directly on 301-763-INFO (4636) or at webmaster@census.gov.

APPENDIXES

Appendix A, Geographic Terms and Concepts. Provides definitions of the types of geographic areas and related information used in census products.

Appendix B, Definitions of Subject Characteristics. Contains definitions for the subject-matter terms used in census products, including explanations of derived measures, limitations of the data, and comparability with previous censuses. The subjects are listed alphabetically. Population characteristics are defined first, followed by the definitions of the housing subjects.

Appendix C, Collection and Processing Procedures. Explains the enumeration and residence rules used in counting the population and housing units in the United States and Puerto Rico. It also describes the major components of the operational plan for Census 2000, and includes a glossary of terms.

Appendix D, Questionnaire Facsimile. Presents a facsimile of the Census 2000 questionnaire used to collect the data in this report.

Appendix E, Data Products and User Assistance. Summarizes the Census 2000 data products by describing the information available in printed reports and through electronic media such as CD-ROM, DVD, and the Internet. It also describes Census 2000 maps and other geographic products, reference materials, and sources of assistance.

Appendix F, Maps. Contains maps depicting the geographic areas shown in this report.

Appendix G, Accuracy of the Data. Provides information on confidentiality of the data, imputation of housing unit status and population counts, sources of errors in the data, and editing of unacceptable data.

Appendix H, Acknowledgments. Lists many of the U.S. Census Bureau staff who participated in the various activities of Census 2000.

Table Finding Guide

SUBJECTS BY TYPE OF GEOGRAPHIC AREA AND TABLE NUMBER

Subjects covered in this guide are shown on the left side, and types of geographic areas are shown at the top. Table numbers shown in bold indicate that either all or part of the table is presented for the American Indian and Alaska Native population in American Indian and Alaska Native areas, or for the Native Hawaiian and Other Pacific Islander population in Hawaiian home lands. For a description of area classifications, see Appendix A. For definitions and explanations of subject characteristics, see Appendix B.

Subject	The state ¹	County ²	Place		County subdivision		American Indian and Alaska Native area ⁴	Hawaiian home land ⁵
			By county and county subdivision	Alphabetically for the state	By county	Alphabetically for the state ³		
POPULATION CHARACTERISTICS								
Age	1, 2	1, 2	1	2	1	2	17	25
Average family size	7, 8	7, 8	7	8	7	8	20	28
Average household size	7, 8	7, 8	7	8	7	8	20	28
Families and family characteristics ...	7, 8	7, 8	7	8	7	8	20	28
Group quarters population	9, 10	9, 10	9	10	9	10	21	29
Hispanic or Latino	3, 4	3, 4	3	4	3	4	18	26
Households and household characteristics	7, 8, 9, 10	7, 8, 9, 10	7, 9	8, 10	7, 9	8, 10	20, 21	28, 29
Nonfamily households	7, 8	7, 8	7	8	7	8	20	28
Population density	15, 16	15, 16	15	16	15	16	24	32
Race	3, 4, 5, 6	3, 4, 5, 6	3, 5	4, 6	3, 5	4, 6	18, 19	26, 27
Relationship to householder	9, 10	9, 10	9	10	9	10	21	29
Sex	1, 2	1, 2	1	2	1	2	17	25
HOUSING CHARACTERISTICS								
Average household size by tenure ...	11, 12	11, 12	11	12	11	12	22	30
Hispanic or Latino origin of householder	13, 14	13, 14	13	14	13	14	23	31
Occupancy characteristics	11, 12	11, 12	11	12	11	12	22	30
Race of householder	13, 14	13, 14	13	14	13	14	23	31
Tenure	11, 12	11, 12	11	12	11	12	22	30
Vacancy characteristics	11, 12	11, 12	11	12	11	12	22	30
GEOGRAPHIC CHARACTERISTICS								
Land area	15, 16	15, 16	15	16	15	16	24	32
Population density	15, 16	15, 16	15	16	15	16	24	32

¹State, District of Columbia, or Puerto Rico.

²Parish in Louisiana; city and borough, municipality, borough, or census area in Alaska; and municipio in Puerto Rico; in Maryland, Missouri, Nevada, and Virginia, one or more cities are independent of counties and are treated as statistical equivalents of counties; the entire District of Columbia, which has no counties, is treated as a county equivalent.

³County subdivisions within the state are shown alphabetically with places for the following 12 states: Connecticut, Maine, Massachusetts, Michigan, Minnesota, New Hampshire, New Jersey, New York, Pennsylvania, Rhode Island, Vermont, and Wisconsin.

⁴American Indian and Alaska Native areas include state and federal American Indian reservations; Oklahoma tribal statistical areas (OTSAs); tribal designated statistical areas (TDSAs) (federal areas); state designated American Indian statistical areas (SDAISAs) (state areas); Alaska Native village statistical areas (ANVSAs); and Alaska Native Regional Corporations (ANRCs).

⁵Tables for these areas appear only in the report for Hawaii.

User Notes

Additional information concerning this Census 2000 product and its source file, Summary File 1, may become available after this report is published. This information, called Notes and Errata, is available in portable document format (PDF) on the U.S. Census Bureau's Internet site at <http://www.census.gov/main/www/cen2000.html>. To receive notification of user notes, subscribe to the Census Product Update (<http://www.census.gov/mp/www/cpu.html>), a biweekly e-mail newsletter available from the Customer Services Center of the Marketing Services Office at the U.S. Census Bureau, or contact the Customer Services Center directly on 301-763-INFO (4636) or at webmaster@census.gov.

ADDITIONAL DEFINITIONS AND EXPLANATIONS OF THE DATA

User Note 1

The user should note that there are limitations to many of these data. Please refer to the text provided with this report for further explanations on the limitations of the data.

STATISTICAL TABLES

Table 1. Age and Sex: 2000

[For information on confidentiality protection, nonsampling error, and definitions, see text]

State County County Subdivision Place	Total population	Median age	Age								
			Under 5 years	5 to 17 years	18 to 20 years	21 to 24 years	25 to 34 years	35 to 44 years	45 to 54 years	55 to 59 years	60 to 64 years
The State	5 689 283	35.9	374 880	1 023 641	244 312	304 544	815 901	902 527	786 916	293 942	239 309
Anderson County	71 330	39.9	3 976	12 559	2 411	2 915	8 607	10 867	10 630	4 151	3 390
Clinton CCD	13 709	39.1	830	2 212	490	666	1 774	2 156	1 958	810	675
Clinton city (part)	7 304	39.4	448	1 089	291	388	962	1 093	979	403	319
Oak Ridge city (part)	413	42.5	23	71	5	17	38	68	70	36	28
Clinton South CCD	9 637	38.1	561	1 830	347	374	1 223	1 580	1 463	615	472
Clinton city (part)	2 069	38.8	107	372	80	79	270	316	294	121	105
Oak Ridge city (part)	-	-	-	-	-	-	-	-	-	-	-
Lake City East CCD	4 889	40.7	274	820	162	183	598	729	657	328	263
Lake City town (part)	1 858	43.0	99	307	50	60	215	246	226	112	106
Lake City West CCD	1 671	37.4	95	307	65	80	220	268	238	96	90
New River CCD	324	40.5	16	50	18	15	38	50	48	20	18
Norris CCD	10 584	38.2	613	1 950	345	416	1 445	1 717	1 654	628	468
Clinton city (part)	36	27.5	5	9	1	-	10	4	1	2	2
Norris city	1 446	43.2	58	278	37	35	134	220	262	83	62
Oak Ridge CCD	23 972	42.6	1 184	4 220	771	885	2 425	3 389	3 642	1 289	1 073
Oak Ridge city (part)	23 933	42.6	1 177	4 216	770	884	2 419	3 388	3 634	1 282	1 072
Walden Ridge CCD	6 544	38.3	403	1 170	213	296	884	978	970	365	331
Oak Ridge city (part)	264	58.6	8	20	9	6	9	21	45	21	20
Oliver Springs town (part)	2 309	38.7	141	410	77	103	298	360	327	116	130
Bedford County	37 586	34.9	2 767	6 920	1 606	2 121	5 460	5 695	4 773	1 943	1 545
Bedford CCD	3 195	36.3	193	625	117	121	477	537	464	180	144
Bell Buckle CCD	3 045	35.7	175	630	105	149	425	502	424	165	132
Bell Buckle town	391	41.9	13	64	15	22	43	59	49	39	22
Flat Creek-Normandy CCD	2 728	38.4	180	489	95	117	364	405	437	194	125
Normandy town	141	34.2	14	24	9	10	16	26	24	5	4
Shelbyville CCD	20 565	34.5	1 599	3 568	996	1 323	2 949	2 943	2 403	1 021	815
Shelbyville city	16 105	33.5	1 320	2 740	810	1 109	2 422	2 230	1 727	721	583
Unionville CCD	5 650	32.6	465	1 117	204	331	899	898	703	272	212
Wartrace CCD	2 403	36.3	155	491	89	80	346	410	342	111	117
Wartrace town	548	38.1	24	117	22	15	64	88	67	21	34
Benton County	16 537	41.6	855	2 786	514	646	1 920	2 414	2 375	1 078	1 017
Big Sandy CCD	3 363	43.2	184	544	100	119	360	473	520	248	253
Big Sandy town	518	43.8	26	83	17	20	46	76	67	45	31
Camden city (part)	-	-	-	-	-	-	-	-	-	-	-
Camden CCD	11 185	41.5	550	1 869	362	458	1 312	1 629	1 546	729	634
Camden city (part)	3 828	43.9	185	585	121	143	437	502	449	201	211
Holladay CCD	1 989	39.6	121	373	52	69	248	312	309	101	130
Camden city (part)	-	-	-	-	-	-	-	-	-	-	-
Bledsoe County	12 367	37.4	729	2 125	428	608	1 770	2 106	1 857	723	606
Cumberland Plateau CCD	4 096	36.1	186	638	174	241	700	812	649	189	155
Sequatchie Valley CCD	5 176	38.5	335	918	146	248	665	790	716	324	281
Pikeville city	1 781	37.7	123	346	49	76	232	241	217	105	82
Walden Ridge CCD	3 095	37.8	208	569	108	119	405	504	492	210	170
Blount County	105 823	38.4	6 105	18 025	4 036	4 789	14 219	16 873	15 609	6 258	4 995
Binfield CCD	6 908	37.5	438	1 258	244	268	980	1 109	1 045	406	347
Maryville city (part)	40	34.3	4	6	-	-	12	4	6	2	1
Friendsville CCD	9 939	38.3	597	1 718	351	440	1 329	1 644	1 646	684	456
Alcoa city (part)	28	39.0	3	4	-	-	6	5	6	-	1
Friendsville city	890	40.2	50	147	24	41	121	144	152	53	30
Louisville city (part)	1 244	40.8	62	221	46	36	146	198	228	104	59
Maryville city (part)	93	33.8	4	25	3	3	12	18	13	7	1
Lanier CCD	10 224	38.2	612	1 821	343	394	1 404	1 673	1 588	660	513
Maryville city (part)	6	31.5	-	2	1	-	-	1	1	1	-
Vonore town (part)	-	-	-	-	-	-	-	-	-	-	-
Maryville-Alcoa CCD	64 167	38.3	3 628	10 716	2 619	3 140	8 613	10 070	9 032	3 531	2 904
Alcoa city (part)	7 706	39.8	426	1 187	249	370	1 055	1 181	1 078	460	369
Eagleton Village CDP	4 883	37.7	314	777	147	232	762	718	633	272	213
Louisville city (part)	757	38.7	36	129	25	25	121	126	115	50	40
Maryville city (part)	22 981	38.3	1 272	4 203	1 193	1 073	2 563	3 626	3 011	1 085	888
Rockford city	798	39.9	36	146	27	34	86	149	134	44	36
Townsend CCD	5 637	42.9	255	841	170	201	674	852	973	422	353
Townsend city	244	55.7	14	16	4	2	18	29	33	31	25
Wildwood CCD	8 948	37.0	575	1 671	309	346	1 219	1 525	1 325	555	422
Seymour CDP (part)	2 324	37.9	154	438	59	66	310	405	346	139	125
Bradley County	87 965	35.5	5 764	15 067	4 559	5 349	12 512	13 684	11 867	4 888	3 956
Charleston CCD	20 291	35.3	1 455	4 032	715	884	2 956	3 570	3 004	1 046	823
Charleston city	630	39.0	48	94	23	29	88	80	96	43	30
Cleveland city (part)	5 659	34.6	403	1 160	227	296	783	947	796	277	221
Cleveland CCD	36 880	34.2	2 391	5 607	2 637	2 905	5 257	4 857	4 345	1 871	1 696
Cleveland city (part)	26 656	33.6	1 698	3 776	2 248	2 356	3 717	3 324	2 920	1 311	1 183
East Cleveland CDP	1 729	34.9	134	305	67	102	258	261	233	103	65
South Cleveland CDP (part)	4 636	34.3	337	867	180	251	730	701	651	252	232
Wildwood Lake CDP (part)	1 699	37.2	98	308	62	86	248	263	248	87	97
South Bradley CCD	6 685	37.3	413	1 234	253	293	903	1 152	978	398	332
Cleveland city (part)	197	31.5	15	27	9	18	42	25	26	9	4
South Cleveland CDP (part)	1 580	36.2	97	293	69	83	220	269	217	87	79
Wildwood Lake CDP (part)	606	38.6	32	108	20	22	80	116	103	42	24
Southeast Bradley CCD	7 936	35.4	528	1 444	312	409	1 212	1 377	1 091	463	333
Wildwood Lake CDP (part)	745	35.4	51	124	30	42	119	130	101	33	24
West Bradley CCD	16 173	37.6	977	2 750	642	858	2 184	2 728	2 449	1 110	772
Cleveland city (part)	4 680	35.5	289	787	225	354	642	772	688	283	166
Hopewell CDP	1 815	39.5	99	329	51	69	227	288	277	173	109
Campbell County	39 854	38.3	2 337	6 790	1 506	1 894	5 469	5 681	5 539	2 457	2 148
Caryville CCD	4 499	37.9	275	704	177	230	667	688	678	294	234
Caryville town (part)	1 632	35.5	113	267	71	89	262	237	195	87	92
Lake City town (part)	30	33.5	1	6	1	1	7	1	5	1	-
Clinchmore CCD	2 69	35.5	21	47	8	13	45	42	35	17	9
Elk Valley CCD	4 569	39.2	282	769	175	209	620	571	626	294	261

Table 1. **Age and Sex: 2000**—Con.

[For information on confidentiality protection, nonsampling error, and definitions, see text]

Age—Con.			Age and sex						Percent of total population		State County County Subdivision Place
65 to 74 years	75 to 84 years	85 years and over	All ages		18 years and over		65 years and over		Under 18 years	65 years and over	
			Female	Males per 100 females	Total	Female	Total	Female			
382 852	238 994	81 465	2 919 008	94.9	4 290 762	2 239 021	703 311	421 429	24.6	12.4	The State
6 005	4 453	1 366	37 321	91.1	54 795	29 237	11 824	7 134	23.2	16.6	Anderson County
1 179	741	218	7 157	91.5	10 667	5 701	2 138	1 295	22.2	15.6	Clinton CCD
705	476	151	3 952	84.8	5 767	3 209	1 332	836	21.0	18.2	Clinton city (part)
38	18	1	211	95.7	319	169	57	27	22.8	13.8	Oak Ridge city (part)
686	396	90	4 947	94.8	7 246	3 754	1 172	660	24.8	12.2	Clinton South CCD
164	131	30	1 078	91.9	1 590	842	325	198	23.2	15.7	Clinton city (part)
-	-	-	-	(X)	-	-	-	-	(X)	(X)	Oak Ridge city (part)
450	286	139	2 554	91.4	3 795	2 037	875	532	22.4	17.9	Lake City East CCD
193	140	104	1 042	78.3	1 452	848	437	298	21.9	23.5	Lake City town (part)
119	74	19	839	99.2	1 269	638	212	126	24.1	12.7	Lake City West CCD
33	12	6	164	97.6	258	130	51	29	20.4	15.7	New River CCD
780	412	156	5 448	94.3	8 021	4 179	1 348	796	24.2	12.7	Norris CCD
1	-	1	18	100.0	22	11	2	1	38.9	5.6	Clinton city (part)
151	95	31	769	88.0	1 110	619	277	176	23.2	19.2	Norris city
2 225	2 221	648	12 849	86.6	18 568	10 216	5 094	3 164	22.5	21.2	Oak Ridge CCD
2 224	2 220	647	12 828	86.6	18 540	10 200	5 091	3 162	22.5	21.3	Oak Ridge city (part)
533	311	90	3 363	94.6	4 971	2 582	934	532	24.0	14.3	Walden Ridge CCD
59	36	10	137	92.7	236	125	105	54	10.6	39.8	Oak Ridge city (part)
193	128	26	1 217	89.7	1 758	925	347	205	23.9	15.0	Oliver Springs town (part)
2 557	1 634	565	18 941	98.4	27 899	14 160	4 756	2 778	25.8	12.7	Bedford County
208	100	29	1 562	104.5	2 377	1 158	337	172	25.6	10.5	Bedford CCD
203	106	29	1 484	105.2	2 240	1 100	338	193	26.4	11.1	Bell Buckle CCD
34	23	8	187	109.1	314	151	65	42	19.7	16.6	Bell Buckle town
191	112	19	1 347	102.5	2 059	1 030	322	163	24.5	11.8	Flat Creek-Normandy CCD
1	5	3	67	110.4	103	52	9	7	27.0	6.4	Normandy town
1 495	1 062	391	10 540	95.1	15 398	7 968	2 948	1 799	25.1	14.3	Shelbyville CCD
1 170	912	361	8 285	94.4	12 045	6 289	2 443	1 537	25.2	15.2	Shelbyville city
314	169	66	2 821	100.3	4 068	2 025	549	304	28.0	9.7	Unionville CCD
146	85	31	1 187	102.4	1 757	879	262	147	26.9	10.9	Wartrace CCD
54	31	11	274	100.0	407	214	96	60	25.7	17.5	Wartrace town
1 603	976	353	8 531	93.8	12 896	6 737	2 932	1 717	22.0	17.7	Benton County
339	170	53	1 692	98.8	2 635	1 347	562	314	21.6	16.7	Big Sandy CCD
51	46	10	271	91.1	409	218	107	68	21.0	20.7	Big Sandy town
-	-	-	-	(X)	-	-	-	-	(X)	(X)	Camden city (part)
1 093	716	287	5 838	91.6	8 766	4 634	2 096	1 261	21.6	18.7	Camden CCD
439	359	196	2 105	81.9	3 058	1 724	994	656	20.1	26.0	Camden city (part)
171	90	13	1 001	98.7	1 495	756	274	142	24.8	13.8	Holladay CCD
-	-	-	-	(X)	-	-	-	-	(X)	(X)	Camden city (part)
847	456	112	5 596	121.0	9 513	4 298	1 415	805	23.1	11.4	Bledsoe County
234	100	18	1 445	183.5	3 272	1 101	352	187	20.1	8.6	Cumberland Plateau CCD
426	257	70	2 630	96.8	3 923	2 053	753	450	24.2	14.5	Sequatchie Valley CCD
158	111	41	950	87.5	1 312	738	310	193	26.3	17.4	Pikeville city
187	99	24	1 521	103.5	2 318	1 144	310	168	25.1	10.0	Walden Ridge CCD
7 832	5 387	1 695	54 596	93.8	81 693	42 807	14 914	8 855	22.8	14.1	Blount County
463	276	74	3 479	98.6	5 212	2 659	813	441	24.6	11.8	Binfield CCD
5	-	-	15	166.7	30	11	5	1	25.0	12.5	Maryville city (part)
616	362	96	4 960	100.4	7 624	3 837	1 074	602	23.3	10.8	Friendsville CCD
3	-	-	13	115.4	21	10	3	1	25.0	10.7	Alcoa city (part)
64	48	16	443	100.9	693	348	128	82	22.1	14.4	Friendsville city
79	59	6	636	95.6	961	492	144	82	22.7	11.6	Louisville city (part)
5	1	1	44	111.4	64	34	7	5	31.2	7.5	Maryville city (part)
706	423	87	5 195	96.8	7 791	3 983	1 216	667	23.8	11.9	Lanier CCD
-	-	-	3	100.0	4	3	-	-	33.3	-	Maryville city (part)
-	-	-	-	(X)	-	-	-	-	(X)	(X)	Vonore town (part)
4 930	3 717	1 267	33 645	90.7	49 823	26 599	9 914	6 110	22.4	15.5	Maryville-Alcoa CCD
636	549	146	4 023	91.5	6 093	3 252	1 331	804	20.9	17.3	Alcoa city (part)
412	335	68	2 607	87.3	3 792	2 056	815	511	22.3	16.7	Eagleton Village CDP
49	32	9	381	98.7	592	300	90	51	21.8	11.9	Louisville city (part)
1 800	1 568	699	12 391	85.5	17 506	9 658	4 067	2 665	23.8	17.7	Maryville city (part)
64	34	8	413	93.2	616	322	106	60	22.8	13.3	Rockford city
536	278	82	2 797	101.5	4 541	2 293	896	491	19.4	15.9	Townsend CCD
37	31	4	131	86.3	214	115	72	44	12.3	29.5	Townsend city
581	331	89	4 520	98.0	6 702	3 436	1 001	544	25.1	11.2	Wildwood CCD
182	83	17	1 179	97.1	1 732	904	282	159	25.5	12.1	Seymour CDP (part)
5 944	3 323	1 052	45 077	95.1	67 134	35 116	10 319	6 089	23.7	11.7	Bradley County
1 102	530	174	10 380	95.5	14 804	7 709	1 806	1 010	27.0	8.9	Charleston CCD
54	42	3	329	91.5	488	259	99	55	22.5	15.7	Charleston city
293	155	101	2 931	93.1	4 096	2 175	549	333	27.6	9.7	Cleveland city (part)
2 858	1 813	643	19 396	90.1	28 882	15 615	5 314	3 345	21.7	14.4	Cleveland CCD
2 095	1 474	554	14 219	87.5	21 182	11 605	4 123	2 670	20.5	15.5	Cleveland city (part)
119	61	21	853	102.7	1 290	647	201	113	25.4	11.6	East Cleveland CDP
289	116	30	2 340	98.1	3 432	1 786	435	246	26.0	9.4	South Cleveland CDP (part)
133	57	12	815	99.6	1 293	678	202	107	23.9	11.9	Wildwood Lake CDP (part)
456	209	64	3 315	101.7	5 038	2 534	729	389	24.6	10.9	South Bradley CCD
12	9	1	103	91.3	155	85	22	14	21.3	11.2	Cleveland city (part)
100	55	11	778	103.1	1 190	589	166	92	24.7	10.5	South Cleveland CDP (part)
36	22	1	297	104.0	466	234	59	33	23.1	9.7	Wildwood Lake CDP (part)
479	243	45	3 956	100.6	5 964	3 027	767	421	24.8	9.7	Southeast Bradley CCD
59	25	7	372	100.3	570	284	91	52	23.5	12.2	Wildwood Lake CDP (part)
1 049	528	126	8 030	101.4	12 446	6 231	1 703	924	23.0	10.5	West Bradley CCD
273	169	32	2 375	97.1	3 604	1 832	474	274	23.0	10.1	Cleveland city (part)
125	59	9	903	101.0	1 387	713	193	104	23.6	10.6	Hopewell CDP
3 399	2 002	632	20 655	93.0	30 727	16 097	6 033	3 629	22.9	15.1	Campbell County
344	158	50	2 249	100.0	3 520	1 770	552	317	21.8	12.3	Caryville CCD
141	55	23	831	96.4	1 252	644	219	136	23.3	13.4	Caryville town (part)
4	3	-	16	87.5	23	13	7	5	23.3	23.3	Lake City town (part)
48	9	5	137	96.4	201	98	32	21	25.3	11.9	Clinchmore CCD
401	262	99	2 392	91.0	3 518	1 897	762	482	23.0	16.7	Elk Valley CCD

Table 1. **Age and Sex: 2000**—Con.

[For information on confidentiality protection, nonsampling error, and definitions, see text]

State County County Subdivision Place	Total population	Median age	Age									
			Under 5 years	5 to 17 years	18 to 20 years	21 to 24 years	25 to 34 years	35 to 44 years	45 to 54 years	55 to 59 years	60 to 64 years	
Campbell County—Con.												
Elk Valley CCD—Con.												
Jellico city (part)	2 198	42.6	126	328	79	106	280	247	276	142	135	
Fincastle CCD	4 973	41.3	266	822	154	199	586	720	733	361	353	
Habersham CCD	3 606	35.9	226	676	178	180	482	502	491	252	182	
Caryville town (part)	-	-	-	-	-	-	-	-	-	-	-	
Jellico city (part)	250	35.8	16	45	16	12	32	32	36	18	8	
La Follette city (part)	4	67.5	-	1	-	-	-	-	-	-	-	
La Follette CCD	21 938	38.0	1 267	3 772	814	1 063	3 069	3 158	2 976	1 239	1 109	
Caryville town (part)	611	33.1	50	119	17	28	114	85	56	46	29	
Jacksboro town	1 887	39.3	93	276	80	103	268	295	268	122	104	
La Follette city (part)	7 922	39.8	437	1 303	292	398	995	1 029	953	443	392	
Cannon County	12 826	36.8	858	2 401	504	557	1 715	1 993	1 679	760	604	
North Cannon CCD	3 624	36.7	232	687	126	151	509	586	522	238	175	
Auburntown town	252	38.5	17	46	6	8	39	32	38	13	14	
Woodbury town (part)	232	36.5	13	23	9	21	42	36	18	14	23	
Plateau of the Barrens CCD	3 085	35.2	210	620	122	129	448	478	398	158	143	
South Cannon CCD	6 117	38.1	416	1 094	256	277	758	929	759	364	286	
Woodbury town (part)	2 196	39.8	169	356	97	121	222	267	241	137	94	
Carroll County	29 475	39.0	1 732	5 108	1 143	1 338	3 683	4 190	3 954	1 748	1 476	
Bruceston CCD	4 771	40.1	270	850	163	200	595	630	632	297	264	
Bruceston town	1 554	43.9	77	254	58	62	178	173	184	104	85	
Hollow Rock town	963	37.1	64	189	29	42	121	144	130	46	52	
Cedar Grove CCD	2 742	39.5	155	449	87	131	365	418	384	154	147	
Clarksburg CCD	2 367	37.8	136	428	81	104	330	339	337	144	104	
Clarksburg town	285	43.6	10	48	10	12	25	47	33	18	14	
Huntingdon CCD	7 127	39.2	435	1 273	240	291	894	994	985	425	349	
Huntingdon town	4 349	40.9	280	732	137	176	536	565	577	229	204	
McKenzie CCD	7 423	38.3	470	1 180	399	398	893	1 015	958	446	331	
McKenzie city (part)	4 963	38.0	323	752	307	311	583	606	630	280	217	
Trezevant CCD	5 045	38.9	266	928	173	214	606	794	658	282	281	
Atwood town	1 000	40.7	47	158	34	51	124	132	151	56	62	
McLemoresville town	259	42.8	15	40	8	5	30	41	34	11	20	
Trezevant town	901	40.3	46	161	31	32	108	140	109	40	49	
Carter County	56 742	38.5	3 158	8 961	2 332	2 893	7 975	8 490	8 066	3 433	2 919	
Biltmore CCD	5 561	37.7	324	887	215	305	804	923	803	344	291	
Elizabethon city (part)	-	-	-	-	-	-	-	-	-	-	-	
Hunter CDP (part)	-	-	-	-	-	-	-	-	-	-	-	
Johnson City city (part)	14	38.5	-	1	-	-	4	3	3	1	1	
Watauga city (part)	331	41.6	12	51	16	16	35	59	52	19	20	
Elizabethon CCD	32 902	38.4	1 826	5 243	1 528	1 770	4 439	4 796	4 526	1 905	1 629	
Central CDP	2 717	38.9	129	464	96	131	364	451	385	169	134	
Elizabethon city (part)	13 364	40.3	714	2 028	755	692	1 571	1 707	1 623	796	675	
Johnson City city (part)	1 124	35.9	75	171	55	86	152	186	154	66	54	
Pine Crest CDP	2 872	35.5	166	389	121	239	503	403	386	160	128	
Laurel Fork CCD	1 574	40.5	91	245	53	76	213	217	261	97	110	
Roan Mountain CCD	3 914	38.4	224	621	122	179	595	598	549	226	191	
Roan Mountain CDP	1 160	37.6	75	199	27	56	183	166	161	64	54	
Stony Creek CCD	6 973	39.6	374	1 058	235	295	1 010	1 120	997	491	406	
Elizabethon city (part)	8	43.0	-	1	1	-	-	3	1	-	-	
Hunter CDP (part)	1 566	40.9	90	213	53	72	220	230	214	103	110	
Tiger Valley CCD	5 818	38.7	319	907	179	268	914	836	930	370	292	
Cheatham County	35 912	35.3	2 559	7 371	1 162	1 447	5 209	6 833	5 175	1 731	1 340	
Ashland City CCD	15 863	35.6	1 052	3 172	570	720	2 237	2 907	2 273	765	613	
Ashland City town	3 641	33.8	228	685	144	206	620	572	450	137	121	
Pegram town (part)	3	32.5	1	-	-	-	2	-	-	-	-	
Kingston Springs CCD	9 532	36.2	702	1 934	273	302	1 347	1 991	1 501	478	337	
Kingston Springs town	2 773	37.1	186	605	95	97	306	613	489	133	84	
Pegram town (part)	2 143	35.5	192	423	55	62	316	451	305	90	86	
Pleasant View CCD	10 517	34.2	805	2 265	319	425	1 625	1 935	1 401	488	390	
Pleasant View city	2 934	32.8	264	663	75	106	504	563	346	123	91	
Chester County	15 540	34.1	1 046	2 716	1 208	1 035	1 921	2 175	1 940	739	639	
East Chester CCD	5 043	36.8	335	974	202	231	647	774	724	255	230	
Enville town (part)	230	43.4	14	34	8	5	27	32	29	13	12	
Milledgeville town (part)	83	43.8	4	12	1	4	6	16	9	3	6	
West Chester CCD	10 497	32.6	711	1 742	1 006	804	1 274	1 401	1 216	484	409	
Henderson city	5 670	27.3	380	837	821	607	683	592	527	201	182	
Silerton town (part)	-	-	-	-	-	-	-	-	-	-	-	
Claiborne County	29 862	37.4	1 693	5 351	1 171	1 474	4 104	4 466	4 357	1 741	1 493	
Big Barren Creek CCD	3 807	37.5	219	719	143	124	536	618	563	220	211	
New Tazewell town (part)	119	37.4	12	13	6	4	15	25	20	3	8	
Clairfield CCD	1 002	34.7	73	190	39	57	146	143	144	65	53	
Cumberland Gap CCD	5 470	38.6	271	953	194	296	712	821	863	331	240	
Cumberland Gap town	204	37.2	4	39	8	13	30	33	30	12	5	
Harrogate-Shawnee CDP (part)	2 583	41.4	116	395	84	147	322	357	402	180	134	
Powell Valley CCD	6 568	37.5	326	1 219	325	332	841	977	1 003	354	331	
Harrogate-Shawnee CDP (part)	282	20.4	1	74	93	97	11	3	1	2	-	
Tazewell CCD	13 015	37.1	804	2 270	470	665	1 869	1 907	1 784	771	658	
New Tazewell town (part)	2 752	36.5	196	471	109	132	412	345	334	161	142	
Tazewell town	2 165	41.4	110	309	85	118	281	286	284	151	120	
Clay County	7 976	39.9	403	1 311	284	344	996	1 189	1 168	544	488	
Celina CCD	4 587	41.0	219	743	156	172	579	672	670	317	281	
Celina city	1 379	41.0	68	224	47	56	187	179	194	88	71	
Fairview CCD	538	38.5	25	90	15	28	77	80	76	45	28	
Hermitage Springs CCD	2 851	38.7	159	478	113	144	340	437	422	182	179	
Cocke County	33 565	38.6	1 991	5 670	1 196	1 604	4 499	5 154	5 042	2 096	1 738	
Centerville CCD	3 794	39.2	196	699	142	150	431	628	603	228	202	
Del Rio CCD	1 683	41.0	72	303	62	58	187	273	272	124	96	

Table 1. **Age and Sex: 2000—Con.**

[For information on confidentiality protection, nonsampling error, and definitions, see text]

Age—Con.			Age and sex						Percent of total population		State County County Subdivision Place
65 to 74 years	75 to 84 years	85 years and over	All ages		18 years and over		65 years and over		Under 18 years	65 years and over	
			Female	Males per 100 females	Total	Female	Total	Female			
228	177	74	1 214	81.1	1 744	988	479	320	20.7	21.8	Campbell County—Con. Elk Valley CCD—Con.
509	218	52	2 551	94.9	3 885	1 997	779	420	21.9	15.7	Jellico city (part)
243	153	41	1 808	99.4	2 704	1 358	437	248	25.0	12.1	Fincastrale CCD
-	-	-	-	(X)	-	-	-	-	(X)	(X)	Habersham CCD
20	12	3	125	100.0	189	96	35	20	24.4	14.0	Caryville town (part)
2	1	-	1	300.0	3	1	3	1	25.0	75.0	Jellico city (part)
1 884	1 202	385	11 518	90.5	16 899	8 977	3 471	2 141	23.0	15.8	La Follette city (part)
39	21	7	313	95.2	442	227	67	34	27.7	11.0	La Follette CCD
162	89	27	985	91.6	1 518	791	278	169	19.6	14.7	Caryville town (part)
771	656	253	4 336	82.7	6 182	3 471	1 680	1 117	22.0	21.2	Jacksboro town La Follette city (part)
982	575	198	6 535	96.3	9 567	4 951	1 755	1 042	25.4	13.7	Cannon County
217	148	33	1 783	103.3	2 705	1 330	398	224	25.4	11.0	North Cannon CCD
15	21	3	136	85.3	189	104	39	23	25.0	15.5	Auburntown town
18	9	6	93	149.5	196	76	33	19	15.5	14.2	Woodbury town (part)
241	109	29	1 573	96.1	2 255	1 162	379	210	26.9	12.3	Plateau of the Barrens CCD
524	318	136	3 179	92.4	4 607	2 459	978	608	24.7	16.0	South Cannon CCD
218	178	96	1 256	74.8	1 671	1 011	492	365	23.9	22.4	Woodbury town (part)
2 588	1 817	698	15 327	92.3	22 635	11 923	5 103	3 053	23.2	17.3	Carroll County
441	307	122	2 480	92.4	3 651	1 901	870	499	23.5	18.2	Bruceton CCD
137	165	77	854	82.0	1 223	679	379	238	21.3	24.4	Bruceton town
94	43	9	480	100.6	710	352	146	75	26.3	15.2	Hollow Rock town
227	156	69	1 391	97.1	2 138	1 093	452	263	22.0	16.5	Cedar Grove CCD
197	125	42	1 197	97.7	1 803	925	364	211	23.8	15.4	Clarksburg CCD
36	27	5	149	91.3	227	127	68	41	20.4	23.9	Clarksburg town
601	443	197	3 751	90.0	5 419	2 901	1 241	755	24.0	17.4	Huntingdon CCD
406	344	163	2 362	84.1	3 337	1 860	913	571	23.3	21.0	Huntingdon town
664	467	202	3 895	90.6	5 773	3 062	1 333	824	22.2	18.0	McKenzie CCD
476	345	133	2 627	88.9	3 888	2 088	954	602	21.7	19.2	McKenzie city (part)
458	319	66	2 613	93.1	3 851	2 041	843	501	23.7	16.7	Trezevant CCD
91	84	10	525	90.5	795	432	185	110	20.5	18.5	Atwood town
26	22	7	129	100.8	204	105	55	30	21.2	21.2	McLemoresville town
87	84	14	475	89.7	694	383	185	114	23.0	20.5	Trezevant town
4 537	2 996	982	29 168	94.5	44 623	23 295	8 515	5 101	21.4	15.0	Carter County
388	224	53	2 787	99.5	4 350	2 191	665	367	21.8	12.0	Biltmore CCD
-	-	-	-	(X)	-	-	-	-	(X)	(X)	Elizabethton city (part)
-	-	-	-	(X)	-	-	-	-	(X)	(X)	Hunter CDP (part)
-	-	1	9	55.6	13	8	1	1	7.1	7.1	Johnson City city (part)
31	18	2	173	91.3	268	138	51	31	19.0	15.4	Watauga city (part)
2 677	1 897	666	17 252	90.7	25 833	13 811	5 240	3 233	21.5	15.9	Elizabethton CCD
218	136	40	1 390	95.5	2 124	1 099	394	231	21.8	14.5	Central CDP
1 288	1 073	442	7 331	82.3	10 622	6 009	2 803	1 831	20.5	21.0	Elizabethton city (part)
72	39	14	603	86.4	878	480	125	78	21.9	11.1	Johnson City city (part)
199	134	44	1 467	95.8	2 317	1 199	377	213	19.3	13.1	Pine Crest CDP
123	71	17	779	102.1	1 238	615	211	123	21.3	13.4	Laurel Fork CCD
295	232	82	1 868	109.5	3 069	1 451	609	348	21.6	15.6	Roan Mountain CCD
103	57	15	590	96.6	886	453	175	97	23.6	15.1	Roan Mountain CDP
578	326	83	3 566	95.5	5 541	2 876	987	571	20.5	14.2	Stony Creek CCD
2	-	-	3	166.7	7	3	2	1	12.5	25.0	Elizabethton city (part)
151	84	26	824	90.0	1 263	670	261	146	19.3	16.7	Hunter CDP (part)
476	246	81	2 916	99.5	4 592	2 351	803	459	21.1	13.8	Tiger Valley CCD
1 840	892	353	17 931	100.3	25 982	13 162	3 085	1 758	27.7	8.6	Cheatham County
856	456	242	7 942	99.7	11 639	5 909	1 554	916	26.6	9.8	Ashland City CCD
234	158	86	1 859	95.9	2 728	1 409	478	299	25.1	13.1	Ashland City town
-	-	-	2	50.0	2	1	-	-	33.3	-	Pegram town (part)
448	182	37	4 757	100.4	6 896	3 511	667	371	27.7	7.0	Kingston Springs CCD
104	52	9	1 395	98.8	1 982	1 019	165	88	28.5	6.0	Kingston Springs town
104	49	10	1 055	103.1	1 528	770	163	92	28.7	7.6	Pegram town (part)
536	254	74	5 232	101.0	7 447	3 742	864	471	29.2	8.2	Pleasant View CCD
129	58	12	1 458	101.2	2 007	1 017	199	103	31.6	6.8	Pleasant View city
1 121	721	279	7 990	94.5	11 778	6 191	2 121	1 259	24.2	13.6	Chester County
415	200	56	2 517	100.4	3 734	1 900	671	359	26.0	13.3	East Chester CCD
32	19	5	117	96.6	182	99	56	31	20.9	24.3	Enville town (part)
17	4	1	44	88.6	67	35	22	13	19.3	26.5	Milledgeville town (part)
706	521	223	5 473	91.8	8 044	4 291	1 450	900	23.4	13.8	West Chester CCD
352	324	164	3 059	85.4	4 453	2 474	840	571	21.5	14.8	Henderson city
-	-	-	-	(X)	-	-	-	-	(X)	(X)	Silerton town (part)
2 235	1 339	438	15 449	93.3	22 818	11 921	4 012	2 334	23.6	13.4	Claiborne County
283	142	29	1 897	100.7	2 869	1 454	454	239	24.6	11.9	Big Barren Creek CCD
11	2	-	60	98.3	94	47	13	4	21.0	10.9	New Tazewell town (part)
47	33	12	505	98.4	739	382	92	57	26.2	9.2	Clairfield CCD
390	303	96	2 848	92.1	4 246	2 245	789	488	22.4	14.4	Cumberland Gap CCD
16	11	3	107	90.7	161	88	30	21	21.1	14.7	Cumberland Gap town
175	197	74	1 374	88.0	2 072	1 122	446	293	19.8	17.3	Harrogate-Shawnee CDP (part)
509	273	78	3 378	94.4	5 023	2 593	860	478	23.5	13.1	Powell Valley CCD
-	-	-	177	59.3	207	122	-	-	26.6	-	Harrogate-Shawnee CDP (part)
1 006	588	223	6 821	90.8	9 941	5 247	1 817	1 072	23.6	14.0	Tazewell CCD
240	149	61	1 495	84.1	2 085	1 147	450	289	24.2	16.4	New Tazewell town (part)
204	151	66	1 187	82.4	1 746	971	421	270	19.4	19.4	Tazewell town
689	417	143	4 099	94.6	6 262	3 212	1 249	719	21.5	15.7	Clay County
421	260	97	2 404	90.8	3 625	1 906	778	464	21.0	17.0	Celina CCD
137	99	29	768	79.6	1 087	605	265	179	21.2	19.2	Celina city
52	17	5	257	109.3	423	207	74	40	21.4	13.8	Fairview CCD
216	140	41	1 438	98.3	2 214	1 099	397	215	22.3	13.9	Hermitage Springs CCD
2 720	1 389	466	17 244	94.6	25 904	13 433	4 575	2 677	22.8	13.6	Cocke County
324	143	48	1 892	100.5	2 899	1 446	515	292	23.6	13.6	Centerville CCD
151	65	20	831	102.5	1 308	639	236	130	22.3	14.0	Del Rio CCD

Table 1. **Age and Sex: 2000**—Con.

[For information on confidentiality protection, nonsampling error, and definitions, see text]

State County County Subdivision Place	Total population	Median age	Age									
			Under 5 years	5 to 17 years	18 to 20 years	21 to 24 years	25 to 34 years	35 to 44 years	45 to 54 years	55 to 59 years	60 to 64 years	
Cocke County—Con.												
Hartford CCD	3 883	38.6	218	679	136	190	529	595	601	239	209	
Newport CCD	20 402	38.1	1 281	3 324	728	1 034	2 884	3 043	3 005	1 261	1 014	
Newport city	7 242	38.3	464	1 180	261	390	968	1 022	936	426	358	
Parrottsville CCD	3 803	39.0	224	665	128	172	468	615	561	244	217	
Parrottsville town	207	34.1	9	46	11	10	31	35	21	9	9	
Coffee County	48 014	37.5	3 148	8 898	1 862	2 134	6 152	7 481	6 312	2 578	2 422	
Beech Grove CCD	1 559	37.7	98	269	57	71	204	271	228	79	72	
Hillsboro CCD	3 757	35.9	262	764	132	134	522	612	520	205	187	
Manchester CCD	19 459	37.6	1 226	3 509	745	845	2 610	3 011	2 509	1 076	1 005	
Manchester city (part)	8 294	38.6	512	1 357	303	382	1 167	1 130	956	450	428	
Summitville CCD	3 556	35.8	244	680	152	164	494	548	461	207	194	
Tullahoma CCD	19 683	37.9	1 318	3 676	776	920	2 322	3 039	2 594	1 011	964	
Manchester city (part)	-	-	-	-	-	-	-	-	-	-	-	
Tullahoma city (part)	16 970	38.0	1 149	3 169	675	811	1 956	2 623	2 194	853	803	
Crockett County	14 532	37.4	931	2 723	570	614	1 891	2 217	1 802	806	689	
Alamo CCD	4 127	38.7	249	762	173	156	506	591	478	213	231	
Alamo town	2 392	39.0	152	418	98	95	307	313	234	116	132	
Bells CCD	3 662	34.9	283	673	144	175	563	469	441	176	138	
Bells city	2 171	30.4	200	443	106	131	363	275	235	89	69	
Friendship CCD	1 859	37.6	117	342	69	96	221	318	221	122	91	
Friendship city	608	37.9	43	118	22	37	60	104	70	27	29	
Gadsden CCD	2 301	37.9	116	463	82	81	270	403	346	158	99	
Gadsden town	553	38.8	28	109	21	23	63	78	83	41	26	
Maury City CCD	2 583	37.5	166	483	102	106	331	436	316	137	130	
Maury City town	704	39.1	36	123	34	29	94	95	90	35	51	
Cumberland County	46 802	42.5	2 560	7 451	1 438	1 712	5 384	6 353	5 959	3 062	3 268	
Crab Orchard CCD	3 607	39.2	203	630	115	119	484	593	531	237	218	
Crab Orchard city (part)	838	37.8	43	152	34	29	123	137	114	61	35	
Crossville CCD	19 479	40.0	1 162	3 249	702	798	2 452	2 693	2 454	1 185	1 172	
Crab Orchard city (part)	-	-	-	-	-	-	-	-	-	-	-	
Crossville city (part)	8 964	38.3	605	1 420	400	433	1 224	1 150	967	477	508	
Lake Tansi CDP (part)	1 211	44.3	79	156	40	48	148	144	130	87	103	
Crossville North CCD	11 140	54.4	454	1 275	259	298	925	1 208	1 219	865	1 156	
Crossville city (part)	17	46.5	2	-	-	-	2	4	1	1	1	
Fairfield Glade CDP	4 885	66.1	56	157	37	37	134	184	349	454	815	
Lantana CCD	6 023	41.7	334	1 019	166	218	670	909	898	418	390	
Lake Tansi CDP (part)	1 410	51.5	65	198	28	28	126	158	177	123	135	
Mayland-Pleasant Hill CCD	6 553	37.6	407	1 278	196	279	853	950	857	357	332	
Pleasant Hill town	544	71.9	24	37	6	7	24	37	29	9	24	
Davidson County	569 891	34.1	37 813	88 634	28 318	37 880	100 187	93 499	75 034	24 968	20 114	
Metropolitan Government CCD	569 891	34.1	37 813	88 634	28 318	37 880	100 187	93 499	75 034	24 968	20 114	
Belle Meade city	2 943	43.2	188	696	51	30	114	504	546	248	117	
Berry Hill city	674	38.4	23	48	21	56	141	127	99	31	39	
Forest Hills city	4 710	45.1	237	980	95	72	211	752	997	343	276	
Goodlettsville city (part)	9 155	35.6	652	1 369	318	535	1 605	1 419	1 189	508	427	
Lakewood city	2 341	36.4	164	388	53	110	389	406	300	102	108	
Nashville-Davidson (balance)	545 524	33.9	36 335	84 334	27 675	37 003	97 370	89 589	70 963	23 445	18 931	
Oak Hill city	4 493	45.1	213	806	104	74	351	692	932	290	214	
Ridgetop city (part)	41	42.5	1	11	1	-	2	7	7	1	2	
Decatur County	11 731	41.2	661	1 888	393	530	1 414	1 624	1 628	744	718	
Decaturville CCD	4 757	41.0	283	735	159	218	579	655	693	332	280	
Decaturville town	859	43.1	57	118	25	56	97	98	106	54	53	
Scotts Hill town (part)	349	34.8	30	62	7	16	61	30	44	27	19	
Parsons CCD	6 974	41.2	378	1 153	234	312	835	969	935	412	438	
Parsons city	2 452	42.9	114	399	91	109	270	309	333	124	126	
DeKalb County	17 423	37.7	1 061	2 991	633	855	2 397	2 716	2 418	1 008	859	
Smithville CCD	12 220	37.9	739	2 035	451	617	1 705	1 860	1 677	730	608	
Smithville city	3 994	38.2	248	667	163	191	537	517	477	224	188	
Underhill CCD	5 203	37.3	322	956	182	238	692	856	741	278	251	
Alexandria town	814	36.9	55	148	25	49	106	104	97	36	46	
Dowelltown town	302	38.7	19	54	11	11	42	43	46	13	16	
Liberty town	367	39.5	27	54	10	14	47	62	62	26	27	
Dickson County	43 156	35.7	2 975	8 511	1 585	1 908	6 118	7 116	5 772	2 233	1 869	
Burns-White Bluff CCD	12 742	35.4	872	2 548	413	538	1 906	2 220	1 761	711	566	
Burns town (part)	1 272	36.5	72	223	41	64	202	214	170	68	62	
Dickson city (part)	847	35.8	58	174	24	29	129	125	130	46	44	
White Bluff town	2 142	35.8	128	395	61	115	347	310	305	118	98	
Charlotte CCD	5 871	36.0	351	1 146	222	257	861	989	775	318	291	
Charlotte town (part)	1 153	34.5	64	189	56	59	217	192	137	54	43	
Dickson CCD	16 583	35.5	1 249	3 168	672	791	2 288	2 576	2 127	784	677	
Burns town (part)	94	33.0	8	13	5	7	18	19	5	5	6	
Dickson city (part)	11 397	34.7	906	2 188	469	583	1 606	1 673	1 375	505	418	
Tennessee City CCD	4 104	35.5	276	881	148	169	551	680	583	199	153	
Vanleer CCD	3 856	37.1	227	768	130	153	512	651	526	221	182	
Charlotte town (part)	-	-	-	-	-	-	-	-	-	-	-	
Slayden town	185	43.4	9	27	4	7	27	27	18	13	20	
Vanleer town	310	40.2	18	47	4	20	40	44	44	20	13	
Dyer County	37 279	36.5	2 478	7 119	1 394	1 852	4 943	5 725	5 171	1 985	1 611	
Dyersburg CCD	25 609	36.1	1 769	4 896	965	1 326	3 415	3 855	3 490	1 348	1 094	
Dyersburg city	17 452	35.5	1 279	3 319	704	973	2 312	2 500	2 218	822	703	
Fowlkes CCD	2 633	38.8	139	484	80	120	340	428	368	146	147	
Mississippi-Obion CCD	646	38.6	33	101	33	42	71	114	96	39	29	
Newbern CCD	6 305	36.3	402	1 238	247	280	855	989	859	334	256	
Newbern town	2 988	33.9	226	601	127	148	425	441	396	138	115	
Trimble town (part)	728	39.6	47	120	33	36	86	106	106	47	29	
Ro Ellen CCD	2 086	38.3	135	400	69	84	262	339	358	118	85	

Table 1. **Age and Sex: 2000**—Con.

[For information on confidentiality protection, nonsampling error, and definitions, see text]

Age—Con.			Age and sex						Percent of total population		State County County Subdivision Place
65 to 74 years	75 to 84 years	85 years and over	All ages		18 years and over		65 years and over		Under 18 years	65 years and over	
			Female	Males per 100 females	Total	Female	Total	Female			
297	141	49	1 990	95.1	2 986	1 540	487	284	23.1	12.5	Cocke County—Con.
1 646	883	299	10 624	92.0	15 797	8 329	2 828	1 697	22.6	13.9	Hartford CCD
639	433	165	3 918	84.8	5 598	3 100	1 237	808	22.7	17.1	Newport CCD
302	157	50	1 907	99.4	2 914	1 479	509	274	23.4	13.4	Newport city
22	3	1	103	101.0	152	78	26	15	26.6	12.6	Parrottsville CCD
											Parrottsville town
3 937	2 374	716	24 615	95.1	35 968	18 702	7 027	4 090	25.1	14.6	Coffee County
132	56	22	753	107.0	1 192	593	210	112	23.5	13.5	Beech Grove CCD
267	125	27	1 893	98.5	2 731	1 375	419	218	27.3	11.2	Hillsboro CCD
1 619	986	318	9 977	95.0	14 724	7 618	2 923	1 711	24.3	15.0	Manchester CCD
804	561	244	4 404	88.3	6 425	3 455	1 609	1 030	22.5	19.4	Manchester city (part)
241	146	25	1 702	108.9	2 632	1 262	412	212	26.0	11.6	Summitville CCD
1 678	1 061	324	10 290	91.3	14 689	7 854	3 063	1 837	25.4	15.6	Tullahoma CCD
-	-	-	-	(X)	-	-	-	-	(X)	(X)	Manchester city (part)
1 475	962	300	8 929	90.1	12 652	6 836	2 737	1 657	25.4	16.1	Tullahoma city (part)
1 073	864	352	7 516	93.3	10 878	5 704	2 289	1 386	25.1	15.8	Crockett County
361	269	138	2 216	86.2	3 116	1 677	768	476	24.5	18.6	Alamo CCD
225	190	112	1 315	81.9	1 822	1 015	527	349	23.8	22.0	Alamo town
253	239	108	1 887	94.1	2 706	1 448	600	382	26.1	16.4	Bells CCD
125	108	27	1 096	98.1	1 528	801	260	159	29.6	12.0	Bells city
141	87	34	930	99.9	1 400	706	262	146	24.7	14.1	Friendship CCD
42	39	17	317	91.8	447	231	98	59	26.5	16.1	Friendship city
139	120	24	1 157	98.9	1 722	869	283	161	25.2	12.3	Gadsden CCD
41	31	9	290	90.7	416	219	81	46	24.8	14.6	Gadsden town
179	149	48	1 326	94.8	1 934	1 004	376	221	25.1	14.6	Maury City CCD
53	46	18	372	89.2	545	293	117	75	22.6	16.6	Maury City town
5 923	2 905	787	24 075	94.4	36 791	19 202	9 615	5 077	21.4	20.5	Cumberland County
296	135	46	1 791	101.4	2 774	1 390	477	246	23.1	13.2	Crab Orchard CCD
63	36	11	423	98.1	643	318	110	57	23.3	13.1	Crab Orchard city (part)
2 073	1 155	384	10 313	88.9	15 068	8 101	3 612	2 050	22.6	18.5	Crossville CCD
-	-	-	-	(X)	-	-	-	-	(X)	(X)	Crab Orchard city (part)
897	628	255	4 843	85.1	6 939	3 823	1 780	1 088	22.6	19.9	Crossville city (part)
174	83	19	646	87.5	976	521	276	140	19.4	22.8	Lake Tansi CDP (part)
2 348	973	160	5 639	97.6	9 411	4 824	3 481	1 713	15.5	31.2	Crossville North CCD
6	-	-	11	54.5	15	9	6	4	11.8	35.3	Crossville city (part)
1 820	749	93	2 546	91.9	4 672	2 453	2 662	1 290	4.4	54.5	Fairfield Glade CDP
647	290	64	2 991	101.4	4 670	2 348	1 001	487	22.5	16.6	Lantana CCD
258	106	8	719	96.1	1 147	599	372	183	18.7	26.4	Lake Tansi CDP (part)
559	352	133	3 341	96.1	4 868	2 539	1 044	581	25.7	15.9	Mayland-Pleasant Hill CCD
120	135	92	330	64.8	483	304	347	229	11.2	63.8	Pleasant Hill town
33 398	22 044	8 002	294 026	93.8	443 444	232 454	63 444	39 553	22.2	11.1	Davidson County
33 398	22 044	8 002	294 026	93.8	443 444	232 454	63 444	39 553	22.2	11.1	Metropolitan Government CCD
267	150	32	1 518	93.9	2 059	1 080	449	237	30.0	15.3	Belle Meade city
52	30	7	329	104.9	603	295	89	62	10.5	13.2	Berry Hill city
439	247	61	2 385	97.5	3 493	1 784	747	377	25.8	15.9	Forest Hills city
624	390	119	4 872	87.9	7 134	3 886	1 133	704	22.1	12.4	Goodlettsville city (part)
161	118	42	1 169	100.3	1 789	914	321	197	23.6	13.7	Lakewood city
31 468	20 762	7 649	281 429	93.8	424 855	222 668	59 879	37 517	22.1	11.0	Nashville-Davidson (balance)
380	345	92	2 300	95.3	3 474	1 809	817	454	22.7	18.2	Oak Hill city
7	2	-	20	105.0	29	14	9	5	29.3	22.0	Ridgetop city (part)
1 124	694	313	6 031	94.5	9 182	4 785	2 131	1 263	21.7	18.2	Decatur County
418	275	130	2 440	95.0	3 739	1 930	823	468	21.4	17.3	Decaturville CCD
82	65	48	465	84.7	684	373	195	120	20.4	22.7	Decaturville town
20	22	11	182	91.8	257	133	53	32	26.4	15.2	Scotts Hill town (part)
706	419	183	3 591	94.2	5 443	2 855	1 308	795	22.0	18.8	Parsons CCD
250	194	133	1 359	80.4	1 939	1 119	577	398	20.9	23.5	Parsons city
1 351	824	310	8 811	97.7	13 371	6 860	2 485	1 465	23.3	14.3	DeKalb County
978	593	227	6 199	97.1	9 446	4 860	1 798	1 058	22.7	14.7	Smithville CCD
343	307	132	2 180	83.2	3 079	1 730	782	523	22.9	19.6	Smithville city
373	231	83	2 612	99.2	3 925	2 000	687	407	24.6	13.2	Underhill CCD
58	63	27	449	81.3	611	346	148	96	24.9	18.2	Alexandria town
23	11	13	152	98.7	229	124	47	32	24.2	15.6	Dowelltown town
23	11	4	181	102.8	286	144	38	25	22.1	10.4	Liberty town
2 824	1 697	548	21 998	96.2	31 670	16 419	5 069	2 971	26.6	11.7	Dickson County
754	380	73	6 429	98.2	9 322	4 772	1 207	697	26.8	9.5	Burns-White Bluff CCD
83	56	17	645	97.2	977	504	156	96	23.2	12.3	Burns town (part)
63	20	5	446	89.9	615	326	88	52	27.4	10.4	Dickson city (part)
154	92	19	1 066	100.9	1 619	839	265	162	24.4	12.4	White Bluff town
362	226	73	2 876	104.1	4 374	2 140	661	373	25.5	11.3	Charlotte CCD
70	55	17	544	111.9	900	409	142	92	21.9	12.3	Charlotte town (part)
1 150	780	321	8 749	89.5	12 166	6 602	2 251	1 390	26.6	13.6	Dickson CCD
5	2	1	44	113.6	73	35	8	4	22.3	8.5	Burns town (part)
788	618	268	6 113	86.4	8 303	4 635	1 674	1 074	27.1	14.7	Dickson city (part)
281	159	24	2 031	102.1	2 947	1 471	464	244	28.2	11.3	Tennessee City CCD
277	152	57	1 913	101.6	2 861	1 434	486	267	25.8	12.6	Vanleer CCD
-	-	-	-	(X)	-	-	-	-	(X)	(X)	Charlotte town (part)
20	10	3	88	110.2	149	71	33	19	19.5	17.8	Slayden town
28	21	11	159	95.0	245	123	60	34	21.0	19.4	Vanleer town
2 560	1 768	673	19 412	92.0	27 682	14 661	5 001	3 087	25.7	13.4	Dyer County
1 697	1 245	509	13 484	89.9	18 944	10 153	3 451	2 170	26.0	13.5	Dyersburg CCD
1 209	982	431	9 358	86.5	12 854	7 050	2 622	1 732	26.3	15.0	Dyersburg city
196	142	43	1 306	101.6	2 010	1 018	381	233	23.7	14.5	Fowlkes CCD
60	21	7	302	113.9	512	243	88	48	20.7	13.6	Mississippi-Obion CCD
444	303	98	3 279	92.3	4 665	2 473	845	506	26.0	13.4	Newbern CCD
195	134	42	1 624	84.0	2 161	1 208	371	242	27.7	12.4	Newbern town
59	41	18	377	93.1	561	295	118	74	22.9	16.2	Trimble town (part)
163	57	16	1 041	100.4	1 551	774	236	130	25.6	11.3	Ro Ellen CCD

Table 1. **Age and Sex: 2000**—Con.

[For information on confidentiality protection, nonsampling error, and definitions, see text]

State County County Subdivision Place	Total population	Median age	Age								
			Under 5 years	5 to 17 years	18 to 20 years	21 to 24 years	25 to 34 years	35 to 44 years	45 to 54 years	55 to 59 years	60 to 64 years
Fayette County	28 806	38.1	1 943	5 466	1 120	1 256	3 259	4 641	4 296	1 675	1 412
Braden CCD	3 203	37.4	203	619	132	155	352	519	441	176	144
Braden town	271	36.9	16	45	8	13	39	53	35	27	14
Gallaway city	666	38.1	55	132	23	37	58	85	89	24	33
Fayette Corners CCD	1 063	35.4	71	232	46	45	130	168	165	49	43
Moscow-La Grange CCD	3 800	37.1	264	814	162	154	381	598	544	221	182
Grand Junction city (part)	-	-	-	-	-	-	-	-	-	-	-
La Grange town	136	48.5	8	17	1	1	7	23	23	17	12
Moscow city	422	38.9	24	64	26	20	44	64	45	24	25
Oakland CCD	7 976	38.7	524	1 401	268	338	1 001	1 383	1 285	521	423
Hickory Withe town	2 574	42.6	123	404	83	93	237	470	465	225	179
Oakland town	1 279	31.1	126	180	28	95	304	171	157	63	46
Rossville CCD	3 969	41.2	252	623	147	171	422	609	662	248	246
Piperton city	589	53.0	20	57	11	18	25	86	109	50	56
Rossville town	380	35.4	35	55	10	10	78	51	42	25	16
Somerville CCD	8 795	37.2	629	1 777	365	393	973	1 364	1 199	460	374
Somerville town	2 519	39.1	175	438	105	147	253	373	278	105	121
Williston city	341	35.9	29	75	10	18	34	65	33	25	14
Fentress County	16 625	38.0	1 033	2 990	638	691	2 222	2 442	2 392	1 072	875
Clarkrange CCD	4 020	35.5	264	812	167	163	571	610	546	236	211
Jamestown CCD	9 608	38.9	593	1 655	358	413	1 266	1 387	1 361	598	515
Allardt city	642	42.1	40	106	18	21	65	102	90	41	35
Jamestown city	1 839	43.9	118	211	72	105	208	233	207	121	109
Manson-Wolf River CCD	2 997	39.3	176	523	113	115	385	445	485	238	149
Franklin County	39 270	38.1	2 341	6 702	2 168	2 105	4 547	5 834	5 432	2 252	1 909
Estill Springs CCD	11 146	38.7	670	2 101	374	435	1 292	1 915	1 604	675	577
Estill Springs town (part)	2 145	38.6	137	404	75	84	231	394	281	123	102
Tullahoma city (part)	1 024	40.3	52	201	35	31	102	161	173	64	52
Winchester city (part)	101	56.1	1	12	1	-	2	10	22	19	9
Harmony CCD	2 711	37.7	157	514	110	106	350	397	420	168	132
Huntland CCD	2 966	37.7	177	553	123	140	361	451	403	156	161
Huntland town	916	38.7	43	164	33	46	111	146	114	43	55
Sewanee CCD	3 385	22.4	109	325	855	599	184	328	333	135	104
Monteagle town (part)	6	47.5	-	-	-	1	1	1	-	1	-
Sewanee CDP (part)	2 361	21.4	63	162	824	519	107	160	157	63	65
Sherwood CCD	533	43.0	29	77	18	30	52	84	98	23	24
Winchester CCD	18 529	39.4	1 199	3 132	688	795	2 308	2 659	2 574	1 095	911
Cowan city	1 770	39.2	117	321	85	65	193	260	253	77	71
Decherd city	2 246	37.9	154	366	97	118	313	295	301	108	107
Estill Springs town (part)	7	53.5	-	-	-	-	1	-	3	-	-
Sewanee CDP (part)	-	-	-	-	-	-	-	-	-	-	-
Winchester city (part)	7 228	40.1	466	1 178	270	317	850	1 027	912	425	370
Gibson County	48 152	38.8	2 997	8 541	1 790	2 094	5 867	7 091	6 427	2 574	2 232
Bradford CCD	2 897	38.7	147	546	102	106	382	436	424	164	143
Bradford town	1 113	40.6	53	194	32	45	137	151	162	60	63
Brazil-Gibson Wells CCD	1 413	38.0	76	271	48	49	179	210	211	73	63
China Grove CCD	784	37.3	49	153	32	24	107	145	101	34	38
Dyer CCD	3 704	41.2	212	609	133	178	427	484	518	215	178
Dyer city	2 406	41.8	152	377	78	118	277	289	290	127	126
Gibson CCD	1 674	36.4	102	296	72	86	237	267	240	91	80
Gibson town	305	33.9	23	60	15	15	45	52	37	13	14
Humboldt CCD	10 910	39.3	684	1 924	435	501	1 223	1 528	1 414	576	491
Humboldt city (part)	9 442	39.2	603	1 668	380	446	1 075	1 262	1 166	488	428
Medina CCD	2 670	35.1	192	546	90	101	395	505	359	127	85
Medina city	969	34.4	77	158	38	47	169	161	103	46	36
Milan CCD	11 172	39.2	734	1 936	437	506	1 315	1 584	1 439	559	517
Milan city	7 664	39.4	508	1 321	306	359	892	1 058	924	343	340
Rutherford CCD	2 754	39.5	176	498	86	93	340	408	369	157	144
Kenton town (part)	753	37.8	59	130	24	30	102	113	93	45	44
Rutherford town	1 272	40.3	79	223	43	41	152	177	160	73	68
Trenton North CCD	2 665	38.7	147	470	99	107	332	447	386	160	146
Trenton city (part)	343	37.2	24	60	21	19	40	57	56	12	25
Trenton South CCD	6 255	39.5	406	1 066	216	284	766	879	815	359	289
Trenton city (part)	4 340	38.6	315	733	165	222	544	581	524	234	198
Yorkville CCD	1 254	38.6	72	226	40	59	164	198	151	59	58
Yorkville city	293	38.7	16	58	7	6	38	53	30	8	13
Giles County	29 447	38.0	1 815	5 405	1 204	1 236	3 655	4 563	4 084	1 784	1 444
Elkton CCD	2 915	40.3	173	477	118	85	351	463	427	219	146
Ardmore city (part)	995	40.9	65	153	35	25	131	130	113	71	51
Elkton city	510	40.0	29	83	24	22	59	85	73	43	25
Lynnville CCD	3 373	37.3	189	677	143	138	413	539	507	205	165
Lynnville town	345	40.7	13	68	15	11	39	41	57	16	19
Minor Hill CCD	2 837	36.7	196	569	104	104	367	437	389	161	136
Minor Hill city	437	36.5	28	92	10	20	58	67	39	22	21
Prospect CCD	1 846	37.8	108	354	77	79	208	315	281	114	91
Pulaski CCD	18 476	38.0	1 149	3 328	762	830	2 316	2 809	2 480	1 085	906
Pulaski city	7 871	38.7	509	1 229	392	413	988	1 059	960	429	354
Grainger County	20 659	37.7	1 261	3 471	750	952	3 050	3 250	2 988	1 267	1 084
Bean Station CCD	7 171	36.9	444	1 248	251	325	1 100	1 139	1 036	457	390
Blaine CCD	3 972	36.9	266	664	146	186	606	619	622	202	207
Blaine city	1 585	37.0	108	249	69	82	237	251	255	83	80
Rutledge CCD	5 745	39.5	324	884	205	246	823	868	835	391	298
Rutledge town	1 167	42.9	40	185	32	36	164	170	137	62	59
Thorn Hill CCD	1 263	37.7	75	217	53	74	168	195	178	80	74
Washburn CCD	2 508	36.9	152	458	95	121	353	429	317	137	115
Greene County	62 909	38.9	3 633	10 358	2 348	2 779	8 549	9 510	9 141	3 868	3 407
Baileyton CCD	2 496	38.3	153	411	87	111	374	342	380	167	131
Baileyton town	504	41.6	33	63	20	24	79	49	68	43	38
Greeneville CCD	33 252	39.6	1 913	5 170	1 298	1 521	4 409	4 854	4 693	2 009	1 847
Greeneville town (part)	15 169	41.0	842	2 386	511	664	1 916	2 069	2 000	863	826

Table 1. **Age and Sex: 2000**—Con.

[For information on confidentiality protection, nonsampling error, and definitions, see text]

Age—Con.			Age and sex						Percent of total population		State County County Subdivision Place
65 to 74 years	75 to 84 years	85 years and over	All ages		18 years and over		65 years and over		Under 18 years	65 years and over	
			Female	Males per 100 females	Total	Female	Total	Female			
2 095	1 179	464	14 661	96.5	21 397	11 132	3 738	2 126	25.7	13.0	Fayette County
231	155	76	1 671	91.7	2 381	1 272	462	280	25.7	14.4	Braden CCD
8	11	2	133	103.8	210	103	21	14	22.5	7.7	Braden town
53	45	32	358	86.0	479	272	130	86	28.1	19.5	Galloway city
71	35	8	520	104.4	760	377	114	61	28.5	10.7	Fayette Corners CCD
277	150	53	1 980	91.9	2 722	1 439	480	262	28.4	12.6	Moscow-La Grange CCD
-	-	-	-	(X)	-	-	-	-	(X)	(X)	Grand Junction city (part)
18	7	2	69	97.1	111	58	27	15	18.4	19.9	La Grange town
43	29	14	239	76.6	334	196	86	55	20.9	20.4	Moscow city
527	245	60	3 963	101.3	6 051	3 060	832	445	24.1	10.4	Oakland CCD
194	79	22	1 278	101.4	2 047	1 045	295	159	20.5	11.5	Hickory Withe town
73	30	6	650	96.8	973	498	109	56	23.9	8.5	Oakland town
329	186	74	2 009	97.6	3 094	1 599	589	346	22.0	14.8	Rossville CCD
90	56	11	306	92.5	512	267	157	81	13.1	26.7	Piperton city
26	16	16	201	89.1	290	163	58	40	23.7	15.3	Rossville town
660	408	193	4 518	94.7	6 389	3 385	1 261	732	27.4	14.3	Somerville CCD
232	185	107	1 364	84.7	1 906	1 079	524	335	24.3	20.8	Somerville town
23	10	5	191	78.5	237	136	38	26	30.5	11.1	Williston city
1 270	732	268	8 474	96.2	12 602	6 525	2 270	1 307	24.2	13.7	Fentress County
280	123	37	2 010	100.0	2 944	1 476	440	237	26.8	10.9	Clarkrange CCD
782	482	198	4 988	92.6	7 360	3 913	1 462	881	23.4	15.2	Jamestown CCD
76	37	11	333	92.8	496	265	124	71	22.7	19.3	Allardt city
194	154	107	1 039	77.0	1 510	882	455	310	17.9	24.7	Jamestown city
208	127	33	1 476	103.0	2 298	1 136	368	189	23.3	12.3	Manson-Wolf River CCD
3 380	1 939	661	20 160	94.8	30 227	15 678	5 980	3 426	23.0	15.2	Franklin County
940	432	131	5 559	100.5	8 375	4 224	1 503	807	24.9	13.5	Estill Springs CCD
191	102	21	1 081	98.4	1 604	816	314	167	25.2	14.6	Estill Springs town (part)
99	40	14	517	98.1	771	396	153	85	24.7	14.9	Tullahoma city (part)
19	4	2	51	98.0	88	43	25	13	12.9	24.8	Winchester city (part)
208	121	28	1 366	98.5	2 040	1 027	357	178	24.8	13.2	Harmony CCD
225	169	47	1 510	96.4	2 236	1 134	441	251	24.6	14.9	Huntland CCD
71	62	28	480	90.8	709	374	161	105	22.6	17.6	Huntland town
231	129	53	1 790	89.1	2 951	1 583	413	244	12.8	12.2	Sewanee CCD
-	-	2	3	100.0	6	3	2	2	-	33.3	Monteagle town (part)
135	69	37	1 278	84.7	2 136	1 158	241	141	9.5	10.2	Sewanee CDP (part)
53	31	14	276	93.1	427	217	98	56	19.9	18.4	Sherwood CCD
1 723	1 057	388	9 659	91.8	14 198	7 493	3 168	1 890	23.4	17.1	Winchester CCD
177	125	26	950	86.3	1 332	723	328	200	24.7	18.5	Cowan city
217	127	43	1 202	86.9	1 726	955	387	250	23.2	17.2	Decherd city
1	-	2	4	75.0	7	4	3	2	-	42.9	Estill Springs town (part)
-	-	-	-	(X)	-	-	-	-	(X)	(X)	Sewanee CDP (part)
698	480	235	3 937	83.6	5 584	3 078	1 413	903	22.7	19.5	Winchester city (part)
4 260	3 088	1 191	25 408	89.5	36 614	19 707	8 539	5 257	24.0	17.7	Gibson County
230	181	36	1 500	93.1	2 204	1 158	447	274	23.9	15.4	Bradford CCD
95	104	17	612	81.9	866	486	216	136	22.2	19.4	Bradford town
125	76	32	693	103.9	1 066	527	233	123	24.6	16.5	Brazil-Gibson Wells CCD
64	32	5	393	99.5	582	288	101	58	25.8	12.9	China Grove CCD
346	266	138	2 006	84.6	2 883	1 579	750	489	22.2	20.2	Dyer CCD
246	203	123	1 365	76.3	1 877	1 080	572	387	22.0	23.8	Dyer city
115	65	23	843	98.6	1 276	644	203	116	23.8	12.1	Gibson CCD
17	11	3	161	89.4	222	118	31	18	27.2	10.2	Gibson town
1 029	793	312	5 812	87.7	8 302	4 563	2 134	1 293	23.9	19.6	Humboldt CCD
908	722	296	5 068	86.3	7 171	3 986	1 926	1 182	24.1	20.4	Humboldt city (part)
144	99	27	1 384	92.9	1 932	1 004	270	164	27.6	10.1	Medina CCD
60	61	13	533	81.8	734	400	134	90	24.3	13.8	Medina city
1 061	794	290	6 009	85.9	8 502	4 693	2 145	1 359	23.9	19.2	Milan CCD
749	626	238	4 268	79.6	5 835	3 336	1 613	1 061	23.9	21.0	Milan city
273	150	60	1 463	88.2	2 080	1 117	483	299	24.5	17.5	Rutherford CCD
69	29	15	395	90.6	564	302	113	71	25.1	15.0	Kenton town (part)
147	77	32	711	78.9	970	546	256	167	23.7	20.1	Rutherford town
213	111	47	1 305	104.2	2 048	1 015	371	197	23.2	13.9	Trenton North CCD
18	8	3	165	107.9	259	123	29	16	24.5	8.5	Trenton city (part)
560	424	191	3 368	85.7	4 783	2 628	1 175	761	23.5	18.8	Trenton South CCD
386	296	142	2 376	82.7	3 292	1 837	824	545	24.1	19.0	Trenton city (part)
100	97	30	632	98.4	956	491	227	124	23.8	18.1	Yorkville CCD
29	27	8	152	92.8	219	116	64	34	25.3	21.8	Yorkville city
2 160	1 549	548	15 144	94.4	22 227	11 623	4 257	2 569	24.5	14.5	Giles County
220	180	56	1 514	92.5	2 265	1 205	456	285	22.3	15.6	Elkton CCD
89	92	40	552	80.3	777	443	221	154	21.9	22.2	Ardmore city (part)
39	21	7	255	100.0	398	212	67	42	22.0	13.1	Elkton city
224	125	48	1 681	100.7	2 507	1 270	397	228	25.7	11.8	Lynnville CCD
32	24	10	174	98.3	264	139	66	44	23.5	19.1	Lynnville town
213	121	40	1 438	97.3	2 072	1 062	374	204	27.0	13.2	Minor Hill CCD
39	30	11	234	86.8	317	165	80	45	27.5	18.3	Minor Hill city
120	76	23	921	100.4	1 384	697	219	128	25.0	11.9	Prospect CCD
1 383	1 047	381	9 590	92.7	13 999	7 389	2 811	1 724	24.2	15.2	Pulaski CCD
640	620	278	4 315	82.4	6 133	3 438	1 538	1 028	22.1	19.5	Pulaski city
1 576	746	264	10 380	99.0	15 927	8 104	2 586	1 455	22.9	12.5	Grainger County
499	232	50	3 597	99.4	5 479	2 770	781	423	23.6	10.9	Bean Station CCD
289	131	34	1 969	101.7	3 042	1 540	454	258	23.4	11.4	Blaine CCD
111	49	11	812	95.2	1 228	629	171	97	22.5	10.8	Blaine city
474	270	127	2 899	98.2	4 537	2 323	871	507	21.0	15.2	Rutledge CCD
122	110	70	638	86.1	962	525	302	194	19.0	25.4	Rutledge town
100	34	15	627	101.4	971	486	149	82	23.1	11.8	Thorn Hill CCD
214	79	38	1 288	94.7	1 898	985	331	185	24.3	13.2	Washburn CCD
5 342	2 943	1 031	32 252	95.1	48 918	25 556	9 316	5 507	22.2	14.8	Greene County
191	112	37	1 253	99.2	1 932	972	340	184	22.6	13.6	Baileytown CCD
46	28	13	268	88.1	408	222	87	51	19.0	17.3	Baileytown town
3 047	1 814	677	17 326	91.9	26 169	13 914	5 538	3 377	21.3	16.7	Greeneville CCD
1 542	1 066	484	8 224	84.4	11 941	6 650	3 092	2 036	21.3	20.4	Greeneville town (part)

Table 1. **Age and Sex: 2000**—Con.

[For information on confidentiality protection, nonsampling error, and definitions, see text]

State County County Subdivision Place	Total population	Median age	Age									
			Under 5 years	5 to 17 years	18 to 20 years	21 to 24 years	25 to 34 years	35 to 44 years	45 to 54 years	55 to 59 years	60 to 64 years	
Greene County—Con.												
Greeneville CCD—Con.												
Tusculum city (part)	1 995	40.9	68	185	236	129	190	317	308	133	131	
Jearoldstown CCD	2 820	38.7	162	496	72	103	385	484	449	170	146	
Fall Branch CDP (part)	225	37.5	13	44	5	10	29	49	36	7	6	
Mohawk CCD	3 110	37.1	192	565	117	156	429	499	418	166	168	
Mosheim town (part)	53	40.8	3	7	2	4	6	7	3	4	4	
Mosheim CCD	6 361	37.0	410	1 129	228	277	922	982	941	413	328	
Greeneville town (part)	-	-	-	-	-	-	-	-	-	-	-	
Mosheim town (part)	1 696	40.7	94	260	56	59	222	269	270	115	99	
Rheatown-Chucky CCD	4 826	38.7	255	815	172	203	676	798	698	294	232	
Greeneville town (part)	29	48.5	3	2	1	1	5	1	4	5	-	
Tusculum city (part)	9	50.5	-	1	1	-	-	2	2	-	3	
Southeast Nolichucky CCD	6 775	37.7	389	1 223	251	310	948	1 058	1 010	411	373	
Southwest Nolichucky CCD	3 269	40.8	159	549	123	98	406	493	552	238	182	
Grundy County	14 332	36.6	978	2 623	575	712	1 931	2 051	1 861	864	729	
Altamont CCD	2 877	34.6	219	550	104	149	429	393	389	158	130	
Altamont town (part)	1 136	33.1	87	223	44	62	186	156	142	63	46	
Beersheba Springs town	553	41.8	29	91	14	26	74	70	79	32	37	
Palmer CCD	4 158	35.8	292	785	182	200	565	625	507	255	215	
Altamont town (part)	-	-	-	-	-	-	-	-	-	-	-	
Coalmont city (part)	203	33.9	11	38	9	14	33	33	21	18	12	
Gruetti-Laager city	1 867	35.1	138	372	88	92	241	281	209	105	105	
Palmer town	726	40.8	45	110	19	28	98	97	100	52	48	
Pelham CCD	1 792	43.2	93	286	51	73	207	236	243	112	90	
Monteagle town (part)	661	49.9	28	88	20	22	65	75	74	37	31	
Tracy City CCD	5 505	36.3	374	1 002	238	290	730	797	722	339	294	
Coalmont city (part)	745	35.0	56	133	31	47	105	108	94	38	47	
Monteagle town (part)	143	42.1	5	28	4	7	9	30	17	10	9	
Tracy City town	1 679	38.5	95	317	57	63	209	240	218	104	89	
Hamblen County	58 128	37.1	3 817	9 713	2 245	2 949	8 448	8 758	8 012	3 527	2 940	
Alpha CCD	10 647	38.0	724	1 897	343	369	1 483	1 735	1 632	707	581	
Morristown city (part)	642	31.8	56	106	22	33	142	104	69	22	26	
Morristown CCD	42 989	36.8	2 832	7 024	1 764	2 418	6 301	6 271	5 710	2 527	2 109	
Morristown city (part)	24 317	36.3	1 683	3 797	1 081	1 566	3 604	3 241	2 954	1 288	1 117	
White Pine town (part)	-	-	-	-	-	-	-	-	-	-	-	
Whitesburg CCD	4 492	37.9	261	792	138	162	664	752	670	293	250	
Hamilton County	307 896	37.4	18 444	52 998	13 321	16 300	41 730	47 595	45 447	16 258	13 194	
Chattanooga CCD	202 042	36.8	12 311	34 118	9 099	11 570	28 449	30 486	28 868	10 199	8 355	
Chattanooga city (part)	150 480	36.6	9 195	24 607	7 146	9 240	21 583	21 793	20 417	7 342	6 260	
Collegedale city (part)	216	80.5	2	11	1	4	8	10	14	6	2	
East Brainerd CDP	14 132	38.8	793	3 092	499	437	1 395	2 481	2 796	864	539	
East Ridge city (part)	2 394	37.3	120	365	86	141	404	383	353	140	90	
Harrison CDP	7 630	37.9	421	1 480	317	279	955	1 329	1 263	474	355	
Middle Valley CDP (part)	1 236	39.4	60	268	57	41	96	234	255	80	49	
Ooltawah CDP (part)	5 053	35.7	339	965	202	258	700	836	841	271	201	
Red Bank city	12 418	36.3	800	1 686	521	883	2 075	1 808	1 615	599	523	
Ridgeside city	389	45.8	19	81	5	10	21	52	76	23	20	
Signal Mountain town (part)	16	18.5	-	8	1	1	2	1	3	-	-	
Soddy-Daisy city (part)	803	40.0	40	128	26	32	113	132	113	44	53	
Walden town (part)	8	40.5	1	1	-	-	-	3	1	-	1	
East Ridge CCD	18 246	40.4	961	2 585	625	949	2 629	2 583	2 467	970	863	
East Ridge city (part)	18 246	40.4	961	2 585	625	949	2 629	2 583	2 467	970	863	
Lookout Mountain CCD	7 209	41.6	408	1 208	209	272	793	1 108	1 149	464	389	
Chattanooga city (part)	4 736	41.7	236	710	155	202	575	736	748	307	281	
Lookout Mountain town	2 000	43.0	143	419	38	47	136	286	338	125	89	
Middle Valley CCD	14 696	37.3	914	2 963	528	590	1 821	2 598	2 560	892	560	
Chattanooga city (part)	338	38.5	18	90	13	7	18	81	62	24	13	
Lakesite city (part)	41	44.5	-	2	2	-	4	13	4	4	-	
Middle Valley CDP (part)	10 618	37.7	649	2 070	362	433	1 361	1 790	1 831	669	419	
Soddy-Daisy city (part)	1 282	34.5	105	237	42	54	214	234	208	64	43	
Ooltawah CCD	14 210	36.3	676	2 380	1 181	1 060	1 567	2 110	2 024	797	643	
Collegedale city (part)	6 298	27.8	319	955	891	743	831	808	643	211	209	
Ooltawah CDP (part)	6 128	40.6	32	93	12	29	90	103	75	39	43	
Sale Creek CCD	6 866	40.5	330	1 031	199	205	747	1 033	1 086	425	377	
Soddy-Daisy city (part)	753	42.7	41	121	20	25	94	100	119	64	62	
Signal Mountain CCD	14 413	41.5	803	2 968	396	370	1 255	2 335	2 511	851	657	
Fairmount CDP	2 600	38.7	154	598	74	81	246	477	498	143	119	
Signal Mountain town (part)	7 413	43.7	427	1 470	188	137	546	1 102	1 262	437	312	
Soddy-Daisy city (part)	-	-	-	-	-	-	-	-	-	-	-	
Walden town (part)	1 952	40.5	99	448	50	54	178	323	348	113	103	
Snow Hill CCD	12 507	36.9	784	2 408	418	432	1 788	2 294	2 049	645	552	
Soddy-Daisy CCD	18 387	36.3	1 257	3 337	666	852	2 681	3 048	2 733	1 015	798	
Lakesite city (part)	1 804	37.5	102	402	61	61	202	356	292	95	83	
Soddy-Daisy city (part)	8 692	37.6	588	1 397	316	485	1 230	1 257	1 234	514	420	
Hancock County	6 786	39.2	361	1 209	261	333	825	1 003	984	390	354	
Big War Creek CCD	1 865	39.3	104	356	66	73	216	292	296	117	81	
Sneedville town (part)	3	46.5	-	-	-	-	-	1	1	-	-	
Kyles Ford CCD	887	41.5	54	147	32	41	95	122	138	66	52	
Powell Valley CCD	865	39.9	39	164	29	39	106	130	116	40	56	
Sneedville CCD	3 169	38.5	164	542	134	180	408	459	434	167	165	
Sneedville town (part)	1 254	39.6	56	175	62	81	171	182	160	64	71	
Hardeman County	28 105	36.0	1 667	5 055	1 067	1 680	4 116	4 694	3 830	1 365	1 092	
Bolivar CCD	10 274	36.4	699	2 124	407	491	1 220	1 512	1 388	525	426	
Bolivar city (part)	5 789	36.9	379	1 167	234	285	679	803	769	270	204	
Hickory Valley town (part)	136	43.5	14	18	4	6	14	16	21	12	9	
Grand Junction CCD	3 078	33.9	231	677	131	173	373	396	383	152	135	
Grand Junction city (part)	301	40.2	23	54	12	7	30	40	36	20	20	
Hickory Valley town (part)	-	-	-	-	-	-	-	-	-	-	-	
Saulsbury town	99	45.5	5	19	5	5	6	9	13	10	6	
Hornsby CCD	1 389	39.7	72	240	40	57	175	225	217	105	75	

Table 1. **Age and Sex: 2000**—Con.

[For information on confidentiality protection, nonsampling error, and definitions, see text]

Age—Con.			Age and sex						Percent of total population		State County County Subdivision Place
65 to 74 years	75 to 84 years	85 years and over	All ages		18 years and over		65 years and over		Under 18 years	65 years and over	
			Female	Males per 100 females	Total	Female	Total	Female			
											Greene County—Con.
182	95	21	967	106.3	1 742	852	298	157	12.7	14.9	Greeneville CCD—Con.
202	122	29	1 421	98.5	2 162	1 094	353	189	23.3	12.5	Tusculum city (part)
15	10	1	114	97.4	168	86	26	14	25.3	11.6	Jearoldstown CCD
258	102	40	1 564	98.8	2 353	1 195	400	214	24.3	12.9	Fall Branch CDP (part)
11	2	-	29	82.8	43	24	13	6	18.9	24.5	Mohawk CCD
472	211	48	3 209	98.2	4 822	2 492	731	414	24.2	11.5	Mosheim town (part)
-	-	-	-	(X)	-	-	-	-	(X)	(X)	Mosheim CCD
178	61	13	878	93.2	1 342	704	252	141	20.9	14.9	Greeneville town (part)
392	210	81	2 471	95.3	3 756	1 978	683	422	22.2	14.2	Mosheim town (part)
4	1	2	16	81.3	24	14	7	5	17.2	24.1	Rheatown-Chucky CCD
-	-	-	5	80.0	8	5	-	-	11.1	-	Greeneville town (part)
523	226	53	3 352	102.1	5 163	2 588	802	429	23.8	11.8	Tusculum city (part)
257	146	66	1 656	97.4	2 561	1 323	469	278	21.7	14.3	Southwest Nolichucky CCD
1 051	741	216	7 288	96.7	10 731	5 523	2 008	1 164	25.1	14.0	Grundey County
210	122	24	1 431	101.0	2 108	1 037	356	189	26.7	12.4	Altamont CCD
81	35	11	544	108.8	826	387	127	70	27.3	11.2	Altamont town (part)
56	40	5	285	94.0	433	222	101	54	21.7	18.3	Beersheba Springs town
286	199	47	2 116	96.5	3 081	1 582	532	319	25.9	12.8	Palmer CCD
8	4	-	-	(X)	-	-	-	-	(X)	(X)	Altamont town (part)
132	90	14	966	93.3	1 357	705	236	142	24.1	6.9	Coalmont city (part)
65	48	16	372	95.2	571	294	129	79	27.3	12.6	Gruetli-Laager city
176	149	76	924	93.9	1 413	764	401	244	21.3	17.8	Palmer town
93	78	50	366	80.6	545	316	221	140	21.1	22.4	Pelham CCD
379	271	69	2 817	95.4	4 129	2 140	719	412	17.5	33.4	Monteagle town (part)
44	35	7	388	92.0	556	290	86	45	25.0	13.1	Tracy City CCD
9	13	2	78	83.3	110	59	24	16	25.4	11.5	Coalmont city (part)
153	106	28	858	95.7	1 267	667	287	166	23.1	16.8	Monteagle town (part)
4 462	2 457	800	29 492	97.1	44 598	23 050	7 719	4 591	24.5	17.1	Tracy City town
763	329	84	5 363	98.5	8 026	4 109	1 176	623	23.3	13.3	Hamblen County
36	22	4	328	95.7	480	246	62	36	24.6	11.0	Alpha CCD
3 404	1 955	674	21 902	96.3	33 133	17 209	6 033	3 674	25.2	9.7	Morristown city (part)
2 108	1 348	530	12 593	93.1	18 837	9 964	3 986	2 566	22.9	14.0	Morristown CCD
-	-	-	-	(X)	-	-	-	-	22.5	16.4	Morristown city (part)
295	173	42	2 227	101.7	3 439	1 732	510	294	(X)	(X)	White Pine town (part)
22 652	14 717	5 240	160 614	91.7	236 454	125 716	42 609	26 059	23.4	11.4	Whitesburg CCD
14 920	9 910	3 757	106 132	90.4	155 613	83 399	28 587	17 809	23.2	13.8	Hamilton County
11 738	8 028	3 131	79 584	89.1	116 678	63 059	22 897	14 442	23.0	14.1	Chattanooga CCD
23	70	65	154	40.3	203	147	158	127	22.5	15.2	Chattanooga city (part)
710	399	127	7 200	96.3	10 247	5 289	1 236	713	6.0	73.1	Collegedale city (part)
166	103	43	1 227	95.1	1 909	1 010	312	190	27.5	8.7	East Brainerd CDP
486	220	51	3 938	93.8	5 729	2 984	757	406	20.3	13.0	East Ridge city (part)
58	36	2	640	93.1	908	474	96	53	24.9	9.9	Harrison CDP
290	117	33	2 549	98.2	3 749	1 928	440	239	26.5	7.8	Middle Valley CDP (part)
970	703	235	6 497	91.1	9 932	5 303	1 908	1 190	25.8	8.7	Ooltawah CDP (part)
41	29	12	214	81.8	289	161	82	54	20.0	15.4	Red Bank city
-	-	-	9	77.8	8	4	-	-	25.7	21.1	Ridgeside city
66	45	11	424	89.4	635	335	122	74	50.0	-	Signal Mountain town (part)
1	-	-	5	60.0	6	3	1	-	20.9	15.2	Soddy-Daisy city (part)
1 803	1 418	393	9 753	87.1	14 700	8 068	3 614	2 292	25.0	12.5	Walden town (part)
1 803	1 418	393	9 753	87.1	14 700	8 068	3 614	2 292	19.4	19.8	East Ridge CCD
678	414	117	3 705	94.6	5 593	2 939	1 209	709	19.4	16.8	East Ridge city (part)
455	256	75	2 434	94.6	3 790	1 989	786	461	22.4	16.8	Lookout Mountain CCD
191	148	40	1 048	90.8	1 438	774	379	223	20.0	16.6	Chattanooga city (part)
852	327	91	7 432	97.7	10 819	5 571	1 270	710	28.1	19.0	Chattanooga city (part)
10	1	1	166	103.6	230	114	12	6	26.4	8.6	Lookout Mountain town
8	3	1	24	70.8	39	23	12	8	26.4	8.6	Middle Valley CCD
690	275	69	5 427	95.7	7 899	4 107	1 034	587	32.0	3.6	Chattanooga city (part)
55	16	10	633	102.5	940	476	81	44	4.9	29.3	Lakesite city (part)
974	644	154	7 302	94.6	11 154	5 813	1 772	1 017	25.6	9.7	Middle Valley CDP (part)
352	262	74	3 301	90.8	5 024	2 669	688	396	26.7	6.3	Soddy-Daisy city (part)
61	38	13	323	94.4	503	264	112	72	21.5	12.5	Ooltawah CCD
437	246	70	3 143	96.8	4 825	2 466	753	399	20.2	10.9	Collegedale city (part)
56	38	13	385	95.6	591	300	107	59	19.9	17.8	Ooltawah CDP (part)
1 057	843	367	7 408	94.6	10 642	5 581	2 267	1 304	22.0	12.2	Sale Creek CCD
115	77	18	1 297	100.5	1 848	933	210	110	21.5	14.2	Soddy-Daisy city (part)
609	612	311	3 950	87.7	5 516	3 010	1 532	909	26.2	15.7	Soddy-Daisy city (part)
-	-	-	-	(X)	-	-	-	-	28.9	8.1	Signal Mountain CCD
153	64	19	985	98.2	1 405	722	236	126	25.6	20.7	Signal Mountain town (part)
715	337	85	6 264	99.7	9 315	4 712	1 137	632	(X)	(X)	Soddy-Daisy city (part)
1 216	578	206	9 475	94.1	13 793	7 167	2 000	1 187	28.0	12.1	Walden town (part)
98	40	12	914	97.4	1 300	668	150	78	25.5	9.1	Snow Hill CCD
710	370	171	4 524	92.1	6 707	3 552	1 251	773	25.0	10.9	Soddy-Daisy CCD
581	370	115	3 479	95.1	5 216	2 684	1 066	627	27.9	8.3	Lakesite city (part)
153	86	25	942	98.0	1 405	719	264	158	22.8	14.4	Soddy-Daisy city (part)
1	-	-	2	50.0	3	2	1	1	(X)	(X)	Walden town (part)
77	50	13	441	101.1	686	350	140	80	28.0	12.1	Snow Hill CCD
75	53	18	453	90.9	662	346	146	85	25.5	9.1	Soddy-Daisy CCD
276	181	59	1 643	92.9	2 463	1 269	516	304	25.0	10.9	Soddy-Daisy CCD
114	83	35	647	93.8	1 023	519	232	146	27.9	8.3	Lakesite city (part)
1 918	1 191	430	12 956	116.9	21 383	9 660	3 539	2 078	22.8	14.4	Soddy-Daisy city (part)
755	484	243	5 467	87.9	7 451	4 109	1 482	924	18.4	15.7	Hancock County
448	342	209	3 163	83.0	4 243	2 423	999	646	23.1	15.7	Big War Creek CCD
7	9	6	68	100.0	104	55	22	16	24.7	14.2	Sneedville town (part)
229	155	43	1 644	87.2	2 170	1 168	427	234	33.3	33.3	Sneedville town (part)
25	25	9	166	81.3	224	129	59	38	15.8	15.8	Kyles Ford CCD
11	-	-	-	(X)	-	-	-	-	23.5	16.9	Powell Valley CCD
118	51	14	704	97.3	1 077	552	183	101	22.3	16.3	Sneedville CCD
									18.4	18.5	Sneedville town (part)
									23.9	12.6	Hardeman County
									27.5	14.4	Bolivar CCD
									26.7	17.3	Bolivar city (part)
									23.5	16.2	Hickory Valley town (part)
									29.5	13.9	Grand Junction CCD
									25.6	19.6	Grand Junction city (part)
									(X)	(X)	Hickory Valley town (part)
									24.2	21.2	Saulsburry town
									22.5	13.2	Hornsby CCD

Table 1. **Age and Sex: 2000**—Con.

[For information on confidentiality protection, nonsampling error, and definitions, see text]

State County County Subdivision Place	Total population	Median age	Age									
			Under 5 years	5 to 17 years	18 to 20 years	21 to 24 years	25 to 34 years	35 to 44 years	45 to 54 years	55 to 59 years	60 to 64 years	
Hardeman County—Con.												
Hornsby CCD—Con.												
Hornsby town	306	37.5	19	59	8	14	42	49	40	14	12	
Middleton CCD	4 215	37.8	271	794	174	191	496	654	580	242	190	
Middleton city	602	41.1	40	101	22	30	53	89	86	34	27	
Toone CCD	2 625	37.2	191	495	92	127	331	393	352	148	128	
Silerton town (part)	60	43.0	2	12	-	2	5	11	4	6	5	
Toone town	330	40.0	23	54	9	13	40	55	45	18	15	
Whiteville CCD	6 524	34.6	203	725	223	641	1 521	1 514	910	193	138	
Bolivar city (part)	13	35.5	-	3	1	-	2	2	-	1	1	
Whiteville town	3 148	32.4	80	250	120	413	888	730	325	60	65	
Hardin County	25 578	39.8	1 497	4 400	894	1 124	3 172	3 637	3 704	1 653	1 385	
Morris Chapel CCD	3 308	38.9	192	611	119	127	409	515	432	219	206	
Adamsville town (part)	33	44.8	2	5	-	2	4	4	6	1	-	
Crump city	1 521	40.6	87	255	46	56	191	239	192	106	100	
Nixon CCD	5 520	37.0	332	1 038	202	263	737	852	816	325	272	
Olive Hill CCD	3 697	37.6	238	680	137	160	492	532	506	234	200	
Pickwick CCD	3 203	42.6	167	483	92	114	392	462	545	256	191	
Saltillo CCD	1 140	46.7	40	162	41	43	111	139	207	89	83	
Milledgeville town (part)	74	49.0	3	6	3	10	7	19	6	4		
Saltillo town	342	46.0	11	58	8	12	35	38	59	24	27	
Savannah CCD	8 710	41.0	528	1 426	303	417	1 031	1 137	1 198	530	433	
Savannah city	6 917	41.0	431	1 121	246	350	810	873	913	413	331	
Hawkins County	53 563	37.8	3 339	9 140	1 747	2 268	7 874	8 221	7 776	3 387	2 728	
Beech Creek CCD	3 518	39.8	161	641	99	112	459	597	538	237	224	
Church Hill city (part)	-	-	-	-	-	-	-	-	-	-	-	
Kingsport city (part)	1	54.5	-	-	-	-	-	-	1	-	-	
Surgoinsville town (part)	31	54.2	2	2	1	-	2	-	11	5	6	
Bulls Gap CCD	7 234	37.1	439	1 310	263	272	1 042	1 192	1 063	448	381	
Bulls Gap town	714	42.3	48	113	24	22	84	94	99	45	59	
Church Hill CCD	11 274	37.0	725	1 896	346	492	1 840	1 710	1 672	702	532	
Church Hill city (part)	5 658	39.4	348	858	145	223	903	798	869	374	284	
Mount Carmel town (part)	306	39.3	15	52	5	7	52	48	52	28	21	
Eidson CCD	999	37.5	61	189	32	37	137	179	127	69	55	
Mooresburg CCD	3 461	37.5	216	593	129	160	481	546	534	221	167	
Mount Carmel CCD	9 850	37.4	695	1 689	283	417	1 466	1 480	1 501	593	448	
Church Hill city (part)	209	37.4	7	40	7	6	34	40	39	5	7	
Kingsport city (part)	2 906	36.6	211	613	80	119	355	444	405	136	82	
Mount Carmel town (part)	4 489	38.1	316	682	138	172	713	658	716	308	237	
Rogersville CCD	12 148	39.1	760	1 954	429	555	1 670	1 736	1 607	785	656	
Rogersville town (part)	4 240	45.8	225	529	152	188	492	493	503	285	262	
Surgoinsville CCD	5 079	37.8	282	868	166	223	779	781	734	332	265	
Church Hill city (part)	49	36.5	6	7	-	4	7	7	3	6	2	
Rogersville town (part)	-	-	-	-	-	-	-	-	-	-	-	
Surgoinsville town (part)	1 453	39.8	79	236	48	54	212	195	197	117	84	
Haywood County	19 797	35.3	1 424	3 956	876	1 061	2 506	2 900	2 696	860	783	
Brownsville CCD	12 220	33.6	951	2 576	568	669	1 569	1 746	1 579	487	431	
Brownsville city	10 748	32.7	850	2 324	510	608	1 402	1 507	1 336	400	350	
Hillville CCD	973	38.0	66	171	38	53	106	169	164	42	51	
Holly Grove-Belle Eagle CCD	1 337	38.5	76	232	42	63	183	199	171	80	69	
Lebanon CCD	826	39.9	44	144	42	33	89	140	122	43	37	
Nutbush CCD	1 142	36.8	83	213	40	60	147	149	174	56	49	
Stanton CCD	1 982	36.6	143	383	82	100	239	287	278	88	93	
Stanton town	615	29.9	64	136	26	34	88	81	59	19	34	
Woodland CCD	1 317	37.5	61	237	64	83	173	210	208	64	53	
Henderson County	25 522	37.3	1 652	4 560	1 015	1 209	3 384	3 967	3 543	1 447	1 114	
Darden CCD	2 518	38.4	163	423	88	111	341	394	372	163	130	
Lexington city (part)	60	31.5	6	13	3	4	6	13	6	4	-	
Lexington CCD	11 101	37.5	723	1 997	433	532	1 430	1 743	1 466	614	450	
Lexington city (part)	7 333	37.9	482	1 273	290	326	968	1 106	947	402	287	
Luray CCD	4 878	35.9	320	898	225	230	692	785	706	253	203	
Sardis CCD	3 642	39.8	232	610	132	161	443	526	502	226	208	
Sardis town	445	41.7	27	74	16	14	46	67	54	29	20	
Scotts Hill town (part)	545	40.9	28	100	15	24	60	81	75	26	34	
Wildersville CCD	3 383	36.1	214	632	137	175	478	519	497	191	123	
Parkers Crossroads city	241	41.9	14	27	8	9	33	41	37	22	10	
Henry County	31 115	40.9	1 773	5 140	1 042	1 331	3 617	4 551	4 340	1 909	1 763	
Buchanan-Elkhorn CCD	4 051	47.3	171	548	101	153	380	530	646	339	341	
Cottage Grove CCD	1 780	38.2	104	362	62	73	205	291	221	110	101	
Cottage Grove town	97	34.3	8	14	7	2	19	17	7	7	4	
Henry CCD	2 531	36.9	163	492	103	105	331	397	351	144	115	
Henry town	520	33.1	44	113	23	22	74	90	63	23	13	
McKenzie city (part)	90	46.0	6	11	3	2	10	12	10	8	10	
Paris CCD	17 609	40.4	1 055	2 857	622	796	2 122	2 556	2 407	942	881	
Paris city	9 763	41.2	615	1 501	363	470	1 125	1 317	1 193	494	501	
Puryear CCD	2 867	39.8	171	500	92	121	342	438	367	187	178	
Puryear city	667	41.0	41	91	33	25	79	100	70	41	42	
Springville CCD	2 277	42.8	109	381	62	83	237	339	348	187	147	
Hickman County	22 295	36.3	1 458	4 045	831	1 061	3 250	3 669	3 070	1 201	1 041	
Centerville CCD	7 559	39.9	473	1 253	291	283	938	1 149	1 020	419	406	
Centerville town	3 793	42.2	218	583	138	150	425	534	458	216	209	
Coble CCD	2 010	37.6	138	402	84	83	212	321	275	141	111	
Littlelot CCD	4 375	35.2	315	856	164	219	622	700	649	212	215	
Lyles-Wrigley CCD	6 174	33.3	480	1 302	218	283	987	975	794	330	253	
Only CCD	2 177	35.9	52	232	74	193	491	524	332	99	56	
Houston County	8 088	39.5	541	1 429	237	355	1 004	1 103	1 113	494	462	
Erin CCD	5 109	38.1	374	926	165	226	637	711	679	292	288	
Erin city (part)	1 373	42.2	96	219	43	62	157	159	172	62	67	
Tennessee Ridge town (part)	63	51.5	2	9	1	2	11	3	6	9	5	

Table 1. **Age and Sex: 2000**—Con.

[For information on confidentiality protection, nonsampling error, and definitions, see text]

Age—Con.			Age and sex						Percent of total population		State County County Subdivision Place
65 to 74 years	75 to 84 years	85 years and over	All ages		18 years and over		65 years and over		Under 18 years	65 years and over	
			Female	Males per 100 females	Total	Female	Total	Female			
27	16	6	166	84.3	228	120	49	26	25.5	16.0	Hardeman County—Con. Hornsby CCD—Con.
374	193	56	2 174	93.9	3 150	1 618	623	345	25.3	14.8	Hornsby town
52	53	15	340	77.1	461	257	120	80	23.4	19.9	Middleton CCD
207	138	23	1 298	102.2	1 939	985	368	203	26.1	14.0	Middleton city
6	6	1	32	87.5	46	23	13	6	23.3	21.7	Toone CCD
43	15	-	145	127.6	253	117	58	28	23.3	17.6	Silerton town (part)
235	170	51	1 669	290.9	5 596	1 228	456	271	14.2	7.0	Toone town
2	1	-	7	85.7	10	6	3	2	23.1	23.1	Whiteville CCD
100	90	27	646	387.3	2 818	483	217	142	10.5	6.9	Bolivar city (part) Whiteville town
2 292	1 361	459	13 004	96.7	19 681	10 240	4 112	2 407	23.1	16.1	Hardin County
284	143	51	1 656	99.8	2 505	1 275	478	255	24.3	14.4	Morris Chapel CCD
7	1	1	20	65.0	26	15	9	5	21.2	27.3	Adamsville town (part)
151	76	22	768	98.0	1 179	610	249	134	22.5	16.4	Crump city
445	195	43	2 720	102.9	4 150	2 108	683	384	24.8	12.4	Nixon CCD
274	181	63	1 838	101.1	2 779	1 405	518	298	24.8	14.0	Olive Hill CCD
334	130	37	1 568	104.3	2 553	1 262	501	266	20.3	15.6	Pickwick CCD
121	77	27	583	95.5	938	492	225	125	17.7	19.7	Saltito CCD
6	5	2	42	76.2	65	36	13	6	12.2	17.6	Milledgeville town (part)
33	28	9	184	85.9	273	151	70	44	20.2	20.5	Saltito town
834	635	238	4 639	87.8	6 756	3 698	1 707	1 079	22.4	19.6	Savannah CCD
669	542	218	3 733	85.3	5 365	2 986	1 429	924	22.4	20.7	Savannah city
3 950	2 309	824	27 509	94.7	41 084	21 344	7 083	4 220	23.3	13.2	Hawkins County
276	144	30	1 748	101.3	2 716	1 360	450	256	22.8	12.8	Beech Creek CCD
-	-	-	-	(X)	-	-	-	-	(X)	(X)	Church Hill city (part)
-	-	-	-	(X)	-	-	-	-	-	-	Kingsport city (part)
-	2	-	16	93.8	27	15	2	1	12.9	6.5	Surgoinsville town (part)
506	234	84	3 647	98.4	5 485	2 786	824	465	24.2	11.4	Bulls Gap CCD
75	35	16	386	85.0	553	314	126	79	22.5	17.6	Bulls Gap town
764	454	141	5 780	95.1	8 653	4 518	1 359	816	23.2	12.1	Church Hill CCD
453	305	98	2 994	89.0	4 452	2 400	856	531	21.3	15.1	Church Hill city (part)
16	5	5	153	100.0	239	126	26	19	21.9	8.5	Mount Carmel town (part)
75	34	4	477	109.4	749	373	113	61	25.0	11.3	Eidson CCD
263	123	28	1 721	101.1	2 652	1 319	414	219	23.4	12.0	Mooreburg CCD
614	443	221	5 212	89.0	7 466	3 959	1 278	789	24.2	13.0	Mount Carmel CCD
16	5	3	103	102.9	162	84	24	13	22.5	11.5	Church Hill city (part)
130	177	154	1 622	79.2	2 082	1 196	461	322	28.4	15.9	Kingsport city (part)
331	177	41	2 337	92.1	3 491	1 796	549	310	22.2	12.2	Mount Carmel town (part)
1 051	680	265	6 363	90.9	9 434	5 036	1 996	1 251	22.3	16.4	Rogersville CCD
521	395	195	2 401	76.6	3 486	2 025	1 111	752	17.8	26.2	Rogersville town (part)
401	197	51	2 561	98.3	3 929	1 993	649	363	22.6	12.8	Surgoinsville CCD
4	3	-	27	81.5	36	20	7	5	26.5	14.3	Church Hill city (part)
-	-	-	-	(X)	-	-	-	-	(X)	(X)	Rogersville town (part)
136	76	19	739	96.6	1 138	590	231	130	21.7	15.9	Surgoinsville town (part)
1 427	915	393	10 542	87.8	14 417	7 906	2 735	1 668	27.2	13.8	Haywood County
818	570	256	6 711	82.1	8 693	4 952	1 644	1 041	28.9	13.5	Brownsville CCD
709	515	237	5 966	80.2	7 574	4 371	1 461	940	29.5	13.6	Brownsville city
73	28	12	477	104.0	736	371	113	61	24.4	11.6	Hillville CCD
112	71	39	689	94.0	1 029	538	222	137	23.0	16.6	Holly Grove-Belle Eagle CCD
71	44	17	423	95.3	638	335	132	80	22.8	16.0	Lebanon CCD
98	54	19	583	95.9	846	434	171	89	25.9	15.0	Nutbush CCD
165	96	28	1 026	93.2	1 456	793	289	170	26.5	14.6	Stanton CCD
39	27	8	341	80.4	415	258	74	49	32.5	12.0	Stanton town
90	52	22	633	108.1	1 019	483	164	90	22.6	12.5	Woodland CCD
2 013	1 204	414	13 232	92.9	19 310	10 162	3 631	2 181	24.3	14.2	Henderson County
178	120	35	1 295	94.4	1 932	1 007	333	198	23.3	13.2	Darden CCD
1	3	1	27	122.2	41	19	5	3	31.7	8.3	Lexington city (part)
924	558	231	5 892	88.4	8 381	4 548	1 713	1 067	24.5	15.4	Lexington CCD
631	428	193	3 955	85.4	5 578	3 091	1 252	812	23.9	17.1	Lexington city (part)
343	177	46	2 474	97.2	3 660	1 882	566	328	25.0	11.6	Luray CCD
305	224	73	1 872	94.6	2 800	1 454	602	357	23.1	16.5	Sardis CCD
53	31	14	237	87.8	344	191	98	64	22.7	22.0	Sardis town
47	36	19	298	82.9	417	224	102	61	23.5	18.7	Scotts Hill town (part)
263	125	29	1 699	99.1	2 537	1 271	417	231	25.0	12.3	Wildersville CCD
26	9	5	118	104.2	200	96	40	20	17.0	16.6	Parkers Crossroads city
3 041	1 966	642	16 089	93.4	24 202	12 712	5 649	3 290	22.2	18.2	Henry County
529	271	42	2 038	98.8	3 332	1 685	842	426	17.7	20.8	Buchanan-Elkhorn CCD
158	75	18	879	102.5	1 314	654	251	126	26.2	14.1	Cottage Grove CCD
6	4	2	54	79.6	75	41	12	6	22.7	12.4	Cottage Grove town
181	113	36	1 287	96.7	1 876	962	330	184	25.9	13.0	Henry CCD
27	20	8	274	89.8	363	193	55	31	30.2	10.6	Henry town
12	5	1	49	83.7	73	40	18	11	18.9	20.0	McKenzie city (part)
1 697	1 211	463	9 308	89.2	13 697	7 376	3 371	2 084	22.2	19.1	Paris CCD
1 018	826	340	5 380	81.5	7 647	4 318	2 184	1 433	21.7	22.4	Paris city
256	163	52	1 444	98.5	2 196	1 129	471	264	23.4	16.4	Puryear CCD
79	44	22	347	92.2	535	280	145	86	19.8	21.7	Puryear city
220	133	31	1 133	101.0	1 787	906	384	206	21.5	16.9	Springville CCD
1 461	941	267	10 494	112.5	16 792	7 941	2 669	1 543	24.7	12.0	Hickman County
652	481	194	3 893	94.2	5 833	3 089	1 327	818	22.8	17.6	Centerville CCD
383	326	153	2 030	86.8	2 992	1 659	862	558	21.1	22.7	Centerville town
141	83	19	971	107.0	1 470	714	243	127	26.9	12.1	Coble CCD
261	141	21	2 139	104.5	3 204	1 567	423	232	26.8	9.7	Littlelot CCD
331	199	22	2 995	106.1	4 392	2 187	552	305	28.9	8.9	Lyles-Wrigley CCD
76	37	11	496	338.9	1 893	384	124	61	13.0	5.7	Only CCD
727	453	170	4 089	97.8	6 118	3 138	1 350	765	24.4	16.7	Houston County
415	260	136	2 577	98.3	3 809	1 957	811	475	25.4	15.9	Erin CCD
111	127	98	746	84.0	1 058	596	336	219	22.9	24.5	Erin city (part)
11	3	1	28	125.0	52	25	15	9	17.5	23.8	Tennessee Ridge town (part)

Table 1. **Age and Sex: 2000**—Con.

[For information on confidentiality protection, nonsampling error, and definitions, see text]

State County County Subdivision Place	Total population	Median age	Age									
			Under 5 years	5 to 17 years	18 to 20 years	21 to 24 years	25 to 34 years	35 to 44 years	45 to 54 years	55 to 59 years	60 to 64 years	
Houston County—Con.												
Tennessee Ridge CCD	2 979	41.9	167	503	72	129	367	392	434	202	174	
Erin city (part)	117	51.3	-	18	4	4	7	11	18	6	7	
Tennessee Ridge town (part)	1 264	40.6	86	208	33	48	172	156	166	75	86	
Humphreys County	17 929	39.0	1 072	3 210	609	757	2 246	2 689	2 576	1 145	970	
Bakerville-Bold Spring CCD	2 613	37.9	146	550	87	111	276	439	364	197	168	
McEwen CCD	5 016	36.4	331	954	155	232	717	732	678	309	229	
McEwen city	1 702	36.8	119	317	56	78	232	240	212	97	84	
Waverly CCD	10 300	40.6	595	1 706	367	414	1 253	1 518	1 534	639	573	
New Johnsonville city	1 905	39.6	134	339	60	71	238	302	300	132	96	
Waverly city	4 028	40.4	240	654	144	159	502	573	551	210	220	
Jackson County	10 984	39.8	630	1 816	391	467	1 421	1 674	1 645	694	602	
Burrilstown CCD	1 775	39.9	80	295	68	64	252	293	263	115	94	
Gainesboro town (part)	92	33.0	8	13	7	2	19	10	10	7	5	
Gainesboro CCD	5 106	39.4	304	843	184	223	660	779	747	324	270	
Gainesboro town (part)	787	52.8	31	67	33	35	70	80	104	52	56	
Granville CCD	2 305	37.6	154	405	86	101	319	343	345	135	120	
North of the River CCD	1 798	43.1	92	273	53	79	190	259	290	120	118	
Jefferson County	44 294	36.5	2 722	7 418	2 222	2 480	6 159	6 732	5 875	2 687	2 296	
Chestnut Hill CCD	3 666	41.5	180	543	117	147	455	622	591	302	220	
Dandridge town (part)	7	17.5	-	4	-	-	-	-	3	-	-	
Dandridge CCD	10 864	38.5	642	1 935	312	417	1 500	1 715	1 564	693	655	
Dandridge town (part)	2 046	39.1	105	386	81	81	249	290	230	106	104	
Jefferson City city (part)	-	-	-	-	-	-	-	-	-	-	-	
Jefferson City CCD	18 944	34.2	1 170	3 011	1 408	1 428	2 675	2 614	2 259	1 036	889	
Dandridge town (part)	25	46.8	-	3	1	-	3	4	6	1	2	
Jefferson City city (part)	7 760	28.3	488	983	1 018	970	1 072	802	700	314	300	
Morristown city (part)	2	61.0	-	-	-	-	-	-	-	-	-	
New Market town	1 234	37.9	74	221	49	51	159	195	168	84	60	
White Pine town (part)	7	34.5	-	2	-	-	2	1	-	-	2	
Strawberry Plains CCD	4 667	35.7	295	889	146	221	704	787	614	273	224	
White Pine CCD	6 153	37.7	435	1 040	239	267	825	994	847	383	308	
Baneberry city	366	49.3	16	45	8	9	31	40	87	41	22	
Morristown city (part)	4	46.0	-	1	-	-	-	1	2	-	-	
White Pine town (part)	1 990	37.3	148	334	77	96	269	283	243	123	107	
Johnson County	17 499	40.0	855	2 594	504	799	2 555	2 833	2 569	1 180	987	
Butler CCD	3 855	37.6	155	436	92	192	805	837	580	223	155	
Mountain City CCD	10 394	40.7	553	1 681	320	465	1 347	1 511	1 484	706	654	
Mountain City town	2 383	43.2	120	338	69	98	298	331	297	158	181	
Neva CCD	2 127	41.0	94	314	69	105	291	323	327	146	108	
Shady Valley CCD	1 123	45.6	53	163	23	37	112	162	178	105	70	
Knox County	382 032	36.0	23 371	61 722	20 235	24 257	55 057	60 900	53 742	19 170	15 163	
Concord CCD	25 379	40.9	1 383	5 432	694	670	2 277	4 583	4 975	1 622	1 041	
Farragut town (part)	17 432	41.4	862	3 791	501	419	1 203	3 038	3 627	1 206	796	
Knoxville city (part)	62	48.5	-	9	1	6	5	5	20	6	2	
Corryton CCD	2 119	39.4	113	362	76	103	240	378	317	118	119	
Gibbs CCD	8 646	36.2	629	1 535	292	375	1 325	1 617	1 186	435	362	
Halls CCD	28 957	37.4	1 872	5 337	977	1 114	3 968	4 934	4 357	1 678	1 377	
Knoxville city (part)	300	35.5	19	42	14	23	50	47	36	16	15	
Hardin Valley CCD	14 672	37.2	975	2 692	459	588	2 010	2 832	2 427	843	542	
Farragut town (part)	286	39.5	17	57	10	11	30	54	61	16	6	
Knoxville city (part)	7	24.5	1	-	-	-	3	-	-	-	2	
Karns CCD	10 029	38.8	639	1 770	310	330	1 289	1 743	1 594	572	480	
Knoxville city (part)	17	28.5	3	1	2	2	1	1	5	1	-	
Knoxville CCD	274 736	35.1	16 728	41 562	16 629	20 247	41 587	42 024	36 275	12 984	10 423	
Knoxville city (part)	173 468	33.4	10 273	23 846	13 328	15 811	27 252	24 004	20 630	7 334	6 049	
Powell CCD	13 600	37.0	799	2 369	680	653	1 845	2 156	1 996	697	614	
Knoxville city (part)	36	46.5	-	3	-	4	3	5	11	4	1	
Skaggs CCD	3 894	38.7	233	663	118	177	516	633	615	221	205	
Mascot CDP	2 119	38.0	134	373	56	101	285	350	332	104	102	
Lake County	7 954	35.8	397	1 014	378	708	1 366	1 319	995	377	342	
Ridgely CCD	2 329	39.2	161	395	70	104	309	300	284	143	130	
Ridgely town	1 667	41.2	116	281	43	69	212	192	203	103	93	
Tiptonville CCD	5 625	34.9	236	619	308	604	1 057	1 019	711	234	212	
Tiptonville town	2 439	40.2	123	381	82	148	303	388	321	117	127	
Lauderdale County	27 101	34.9	1 838	4 881	1 167	1 621	4 100	4 342	3 457	1 371	1 056	
Ashport-Three Point CCD	3 883	33.6	115	270	166	412	1 140	890	471	130	80	
Gates CCD	2 920	37.1	183	593	103	134	350	430	383	175	134	
Gates town	901	36.8	70	188	31	35	104	102	81	39	34	
Halls town (part)	77	33.2	5	17	5	1	13	12	9	3	5	
Halls CCD	3 711	37.0	254	686	147	175	477	565	499	216	149	
Halls town (part)	2 234	37.5	153	443	79	92	272	323	284	124	91	
Henning CCD	2 403	33.9	211	512	91	129	294	352	293	114	103	
Henning town	970	30.9	101	217	43	60	97	137	92	47	47	
Ripley city (part)	94	39.7	7	11	6	3	13	14	14	5	2	
Ripley CCD	14 184	34.7	1 075	2 820	660	771	1 839	2 105	1 811	736	590	
Ripley city (part)	7 750	34.0	633	1 516	385	467	994	1 114	903	353	309	
Lawrence County	39 926	36.2	2 666	7 787	1 516	1 835	5 404	5 796	5 111	2 156	1 918	
Deerfield CCD	2 375	35.8	176	465	81	99	342	371	317	130	128	
Ethridge CCD	4 811	30.3	458	1 201	184	256	624	641	556	221	180	
Ethridge town	536	34.4	34	103	16	43	80	74	67	27	28	
Lawrenceburg city (part)	46	42.0	5	6	1	-	7	5	10	3	1	
Five Points CCD	1 948	36.1	118	386	68	73	299	264	240	114	115	
Iron City-St. Joseph CCD	2 362	36.7	128	448	97	113	325	361	333	134	125	
Iron City city (part)	365	35.9	21	70	13	13	59	58	50	20	17	
St. Joseph city (part)	782	37.1	49	144	26	46	102	120	105	36	38	
Lawrenceburg CCD	17 796	38.2	1 071	3 155	702	780	2 338	2 536	2 282	979	898	
Lawrenceburg city (part)	10 695	39.7	617	1 803	442	472	1 366	1 364	1 387	595	535	

Table 1. **Age and Sex: 2000**—Con.

[For information on confidentiality protection, nonsampling error, and definitions, see text]

Age—Con.			Age and sex						Percent of total population		State County County Subdivision Place
65 to 74 years	75 to 84 years	85 years and over	All ages		18 years and over		65 years and over		Under 18 years	65 years and over	
			Female	Males per 100 females	Total	Female	Total	Female			
312	193	34	1 512	97.0	2 309	1 181	539	290	22.5	18.1	Houston County—Con.
14	20	8	74	58.1	99	67	42	33	15.4	35.9	Tennessee Ridge CCD
144	77	13	651	94.2	970	507	234	122	23.3	18.5	Erin city (part)
											Tennessee Ridge town (part)
1 528	865	262	9 110	96.8	13 647	7 067	2 655	1 537	23.9	14.8	Humphreys County
162	88	25	1 265	106.6	1 917	958	275	139	26.6	10.5	Bakerville-Bold Spring CCD
398	224	57	2 549	96.8	3 731	1 932	679	388	25.6	13.5	McEwen CCD
139	98	30	906	87.9	1 266	696	267	157	25.6	15.7	McEwen city
968	553	180	5 296	94.5	7 999	4 177	1 701	1 010	22.3	16.5	Waverly CCD
158	61	14	981	94.2	1 432	731	233	129	24.8	12.2	New Johnsonville city
402	287	86	2 123	89.7	3 134	1 699	775	489	22.2	19.2	Waverly city
916	528	200	5 554	97.8	8 538	4 380	1 644	951	22.3	15.0	Jackson County
153	78	20	877	102.4	1 400	693	251	133	21.1	14.1	Burristown CCD
7	4	-	47	95.7	71	38	11	8	22.8	12.0	Gainesboro town (part)
416	248	108	2 622	94.7	3 959	2 072	772	471	22.5	15.1	Gainesboro CCD
86	96	77	474	66.0	689	416	259	192	12.5	32.9	Gainesboro town (part)
176	89	32	1 136	102.9	1 746	871	297	153	24.3	12.9	Granville CCD
171	113	40	919	95.6	1 433	744	324	194	20.3	18.0	North of the River CCD
3 303	1 786	614	22 422	97.5	34 154	17 601	5 703	3 275	22.9	12.9	Jefferson County
313	138	38	1 816	101.9	2 943	1 473	489	254	19.7	13.3	Chestnut Hill CCD
-	-	-	3	133.3	3	1	-	-	57.1	-	Dandridge town (part)
820	442	169	5 422	100.4	8 287	4 233	1 431	800	23.7	13.2	Dandridge CCD
162	156	96	1 021	100.4	1 555	831	414	269	24.0	20.2	Dandridge town (part)
-	-	-	(X)	(X)	-	-	-	-	(X)	(X)	Jefferson City city (part)
1 375	771	308	9 692	95.5	14 763	7 697	2 454	1 466	22.1	13.0	Jefferson City CCD
3	2	-	14	78.6	22	11	5	4	12.0	20.0	Dandridge town (part)
520	390	203	4 100	89.3	6 289	3 406	1 113	731	19.0	14.3	Jefferson City city (part)
-	-	1	2	-	2	2	1	1	-	50.0	Morristown city (part)
116	49	8	602	105.0	939	481	173	98	23.9	14.0	New Market town
-	-	-	3	133.3	5	2	-	-	28.6	-	White Pine town (part)
298	175	41	2 375	96.5	3 483	1 777	514	288	25.4	11.0	Strawberry Plains CCD
497	260	58	3 117	97.4	4 678	2 421	815	467	24.0	13.2	White Pine CCD
49	17	1	173	111.6	305	148	67	33	16.7	18.3	Baneberry city
-	-	-	1	300.0	3	1	-	-	25.0	-	Morristown city (part)
172	111	27	1 051	89.3	1 508	821	310	196	24.2	15.6	White Pine town (part)
1 422	881	320	8 155	114.6	14 050	6 554	2 623	1 450	19.7	15.0	Johnson County
217	124	39	1 269	203.8	3 264	1 009	380	197	15.3	9.9	Butler CCD
884	564	225	5 283	96.7	8 160	4 224	1 673	946	21.5	16.1	Mountain City CCD
273	161	59	1 259	89.3	1 925	1 047	493	292	19.2	20.7	Mountain City town
202	120	28	1 031	106.3	1 719	854	350	184	19.2	16.5	Neva CCD
119	73	28	572	96.3	907	467	220	123	19.2	19.6	Shady Valley CCD
25 983	16 839	5 593	197 455	93.5	296 939	156 220	48 415	29 556	22.3	12.7	Knox County
1 529	891	282	12 923	96.4	18 564	9 630	2 702	1 512	26.9	10.6	Concord CCD
1 095	663	231	8 825	97.5	12 779	6 581	1 989	1 105	26.7	11.4	Farragut town (part)
4	3	1	31	100.0	53	25	8	5	14.5	12.9	Knoxville city (part)
151	103	39	1 086	95.1	1 644	854	293	173	22.4	13.8	Corryton CCD
553	265	72	4 348	98.9	6 482	3 325	890	493	25.0	10.3	Gibbs CCD
1 956	1 071	316	14 836	95.2	21 748	11 350	3 343	1 957	24.9	11.5	Halls CCD
26	9	3	147	104.1	239	124	38	26	20.3	12.7	Knoxville city (part)
801	403	100	7 416	97.8	11 005	5 647	1 304	727	25.0	8.9	Hardin Valley CCD
16	7	1	132	116.7	212	103	24	15	25.9	8.4	Farragut town (part)
-	-	1	3	133.3	6	3	1	1	14.3	14.3	Knoxville city (part)
764	449	89	5 120	95.9	7 620	3 930	1 302	735	24.0	13.0	Karns CCD
1	-	-	8	112.5	13	7	1	1	23.5	5.9	Knoxville city (part)
18 846	12 932	4 499	142 666	92.6	216 446	114 432	36 277	22 606	21.2	13.2	Knoxville CCD
11 943	9 379	3 619	91 290	90.0	139 349	74 821	24 941	16 160	19.7	14.4	Knoxville city (part)
1 068	569	154	7 046	93.0	10 432	5 499	1 791	1 051	23.3	13.2	Powell CCD
3	2	-	21	71.4	33	20	5	5	8.3	13.9	Knoxville city (part)
315	156	42	2 014	93.3	2 998	1 553	513	302	23.0	13.2	Skaggsston CCD
168	88	26	1 103	92.1	1 612	842	282	163	23.9	13.3	Mascot CDP
532	392	134	3 169	151.0	6 543	2 484	1 058	649	17.7	13.3	Lake County
212	158	63	1 243	87.4	1 773	990	433	280	23.9	18.6	Ridgely CCD
163	136	56	935	78.3	1 270	748	355	241	23.8	21.3	Ridgely town
320	234	71	1 926	192.1	4 770	1 494	625	369	15.2	11.1	Tiptonville CCD
220	172	57	1 203	102.7	1 935	949	449	278	20.7	18.4	Tiptonville town
1 633	1 197	438	13 025	108.1	20 382	9 754	3 268	1 983	24.8	12.1	Lauderdale County
114	75	20	768	405.6	3 498	583	209	100	9.9	5.4	Ashport-Three Point CCD
183	144	108	1 573	85.6	2 144	1 182	435	280	26.6	14.9	Gates CCD
56	72	89	533	69.0	643	407	217	156	28.6	24.1	Gates town
3	2	2	42	83.3	55	27	7	3	28.6	9.1	Halls town (part)
284	202	57	1 930	92.3	2 771	1 475	543	337	25.3	14.6	Halls CCD
184	146	43	1 193	87.3	1 638	904	373	237	26.7	16.7	Halls town (part)
157	106	41	1 242	93.5	1 680	906	304	179	30.1	12.7	Henning CCD
64	46	19	508	90.9	652	369	129	77	32.8	13.3	Henning town
13	4	2	46	104.3	76	37	19	11	19.1	20.2	Ripley city (part)
895	670	212	7 512	88.8	10 289	5 608	1 777	1 087	27.5	12.5	Ripley CCD
508	416	152	4 202	84.4	5 601	3 147	1 076	674	27.7	13.9	Ripley city (part)
3 083	2 007	647	20 546	94.3	29 473	15 497	5 737	3 483	26.2	14.4	Lawrence County
161	86	19	1 179	101.4	1 734	863	266	144	27.0	11.2	Deerfield CCD
291	156	43	2 414	99.3	3 152	1 622	490	279	34.5	10.2	Ethridge CCD
33	18	13	271	97.8	399	210	64	42	25.6	11.9	Ethridge town
4	4	-	20	130.0	35	18	8	4	23.9	17.4	Lawrenceburg city (part)
143	103	25	987	97.4	1 444	729	271	154	25.9	13.9	Five Points CCD
162	108	28	1 199	97.0	1 786	914	298	188	24.4	12.6	Iron City-St. Joseph CCD
23	16	5	192	90.1	274	151	44	33	24.9	12.1	Iron City city (part)
65	40	11	414	88.9	589	318	116	79	24.7	14.8	St. Joseph city (part)
1 523	1 113	419	9 423	88.9	13 570	7 386	3 055	1 932	23.7	17.2	Lawrenceburg CCD
1 008	822	284	5 813	84.0	8 275	4 626	2 114	1 391	22.6	19.8	Lawrenceburg city (part)

Table 1. **Age and Sex: 2000**—Con.

[For information on confidentiality protection, nonsampling error, and definitions, see text]

State County County Subdivision Place	Total population	Median age	Age									
			Under 5 years	5 to 17 years	18 to 20 years	21 to 24 years	25 to 34 years	35 to 44 years	45 to 54 years	55 to 59 years	60 to 64 years	
Lawrence County—Con.												
Leoma CCD	3 429	35.4	236	682	129	154	493	503	460	200	143	
Lawrenceburg city (part)	55	39.5	4	8	2	3	7	9	8	2	4	
Loretto CCD	3 653	37.5	225	701	125	182	453	558	483	185	180	
Loretto city	1 665	39.5	81	310	54	93	194	231	220	90	90	
St. Joseph city (part)	47	43.5	2	9	1	2	5	5	11	2	3	
Summertown CCD	3 552	34.1	254	749	130	178	530	562	440	193	149	
Lewis County	11 367	37.3	739	2 199	431	516	1 392	1 726	1 624	666	529	
East Lewis CCD	4 133	37.1	268	795	170	195	513	657	680	254	203	
Hohenwald CCD	7 234	37.5	471	1 404	261	321	879	1 069	944	412	326	
Hohenwald city	3 754	39.4	223	702	123	165	440	485	459	215	181	
Lincoln County	31 340	38.9	1 900	5 578	1 158	1 352	3 793	4 880	4 387	1 773	1 633	
Belleview CCD	7 591	37.1	495	1 401	277	336	1 016	1 254	1 076	409	357	
Boonshill CCD	1 793	40.4	85	319	76	58	196	306	287	119	105	
Cash Point-Blanche CCD	2 970	38.2	181	575	102	123	336	526	425	200	162	
Ardmore city (part)	87	36.5	8	18	1	3	9	15	10	9	5	
Fayetteville CCD	10 231	41.5	611	1 644	377	459	1 144	1 373	1 329	536	552	
Fayetteville city (part)	6 991	43.1	399	1 082	246	322	755	846	823	350	370	
Flintville CCD	4 738	36.5	305	923	164	203	651	769	691	272	216	
Mulberry CCD	1 835	39.5	96	319	88	83	208	290	267	100	129	
Fayetteville city (part)	3	42.5	-	1	-	-	-	2	-	-	-	
Petersburg CCD	2 182	39.1	127	397	74	90	242	362	312	137	112	
Petersburg town (part)	412	37.9	17	81	20	21	45	64	50	28	17	
Loudon County	39 086	41.0	2 269	6 291	1 146	1 481	4 907	5 827	5 706	2 647	2 474	
Greenback CCD	4 069	41.3	207	674	122	158	472	663	698	269	210	
Greenback city	954	38.1	65	162	35	50	121	140	144	49	53	
Lenoir City CCD	21 116	38.1	1 360	3 672	671	856	2 949	3 414	3 129	1 210	1 023	
Farragut town (part)	2	51.0	-	-	-	-	-	-	2	-	-	
Lenoir City city	6 819	34.7	482	1 226	263	369	1 095	974	854	299	263	
Loudon town (part)	41	30.8	3	10	-	3	9	5	4	1	3	
Loudon CCD	11 641	48.7	550	1 523	282	371	1 165	1 400	1 537	1 056	1 121	
Loudon town (part)	4 427	41.7	266	672	154	182	544	614	548	255	199	
Philadelphia CCD	2 260	36.8	152	422	71	96	321	350	342	112	120	
Loudon town (part)	8	47.0	-	1	-	-	1	2	1	1	-	
Philadelphia city	533	35.8	37	103	15	20	78	84	79	19	23	
McMinn County	49 015	37.9	3 080	8 647	1 857	2 283	6 514	7 479	6 819	2 922	2 403	
Athens CCD	27 511	37.1	1 793	4 852	1 072	1 379	3 785	4 263	3 731	1 549	1 234	
Athens city	13 220	36.5	905	2 258	590	740	1 831	1 912	1 578	698	548	
Niota city	781	40.1	41	130	22	37	110	114	107	47	46	
Sweetwater city (part)	-	-	-	-	-	-	-	-	-	-	-	
Calhoun-Riceville CCD	6 476	37.9	411	1 170	245	279	838	1 064	975	446	316	
Calhoun town	496	41.3	27	85	15	15	55	70	80	41	24	
Englewood CCD	3 822	37.6	248	709	135	173	516	579	514	237	191	
Englewood town	1 590	36.5	127	285	50	77	229	201	177	93	82	
Etowah CCD	11 206	40.2	628	1 916	405	452	1 375	1 573	1 599	690	662	
Etowah city	3 663	41.6	203	581	121	151	444	492	428	194	199	
McNairy County	24 653	39.1	1 522	4 303	870	1 134	3 038	3 555	3 439	1 555	1 307	
Adamsville CCD	3 804	42.4	212	624	124	152	425	489	511	261	201	
Adamsville town (part)	1 950	45.0	103	297	43	76	199	257	247	123	103	
Enville town (part)	-	-	-	-	-	-	-	-	-	-	-	
Milledgeville town (part)	130	53.0	2	15	3	9	13	8	24	4	5	
Bethel Springs CCD	2 899	37.1	225	546	114	133	351	429	394	162	156	
Bethel Springs town	763	39.2	62	123	35	46	78	97	112	48	40	
Selmer town (part)	-	-	-	-	-	-	-	-	-	-	-	
Eastview-Ramer CCD	3 420	38.1	232	592	127	172	443	498	472	216	193	
Eastview town	618	40.6	41	77	22	19	92	100	85	41	48	
Guys town (part)	353	38.5	18	67	14	19	48	41	52	24	16	
Ramer city	354	36.5	22	70	9	21	49	35	43	32	24	
Finger CCD	2 118	35.6	122	433	80	113	287	313	283	121	103	
Finger city	350	31.4	28	83	10	19	63	44	28	20	13	
Michie CCD	2 961	40.0	181	492	111	119	358	459	458	172	165	
Guys town (part)	130	40.8	5	29	5	1	15	19	28	7	8	
Michie town	647	42.0	37	103	15	22	80	92	89	51	38	
Selmer CCD	7 748	39.4	457	1 324	258	375	968	1 107	1 093	503	394	
Selmer town (part)	4 541	41.4	232	734	139	213	556	622	608	304	234	
Stantonville CCD	1 703	39.7	93	292	56	70	206	260	228	120	95	
Stantonville town	312	40.3	17	50	11	24	32	39	37	25	21	
Macon County	20 386	35.5	1 446	3 868	750	993	2 978	3 009	2 722	1 159	879	
Lafayette CCD	11 671	36.1	797	2 142	425	578	1 699	1 674	1 569	653	504	
Lafayette city	3 885	42.7	207	594	133	193	434	499	506	249	217	
Red Boiling Springs CCD	4 750	36.5	322	898	157	209	664	727	628	305	235	
Red Boiling Springs city	1 023	43.3	68	156	32	43	99	136	106	70	72	
Siloam CCD	3 965	32.5	327	828	168	206	615	608	525	201	140	
Madison County	91 837	34.7	6 367	17 350	4 783	5 319	12 437	14 317	12 360	4 261	3 350	
Huntersville CCD	1 798	37.7	117	358	93	63	208	260	274	93	80	
Jackson CCD	66 487	33.6	4 692	12 212	3 910	4 297	9 349	9 692	8 288	2 878	2 335	
Jackson city (part)	58 670	32.8	4 219	10 860	3 599	3 966	8 373	8 365	7 050	2 438	1 972	
Medon CCD	3 317	37.4	198	698	122	153	356	566	445	201	169	
Medon city	191	42.2	14	32	5	7	20	24	29	17	13	
Pinson CCD	4 624	37.5	273	850	162	226	593	806	703	285	196	
Jackson city (part)	30	37.3	1	5	1	1	6	5	4	1	4	
Pope CCD	6 983	38.1	466	1 608	212	188	613	1 384	1 375	380	260	
Humboldt city (part)	25	38.5	1	4	1	2	4	2	6	2	1	
Jackson city (part)	770	32.6	86	215	17	8	86	209	106	19	6	
Three Way city	1 375	35.8	120	269	29	33	211	304	213	60	38	
Spring Creek-Beech Bluff CCD	8 628	35.5	621	1 624	284	392	1 318	1 609	1 275	424	310	
Jackson city (part)	173	28.3	18	23	5	24	49	27	20	6	1	

Table 1. **Age and Sex: 2000**—Con.

[For information on confidentiality protection, nonsampling error, and definitions, see text]

Age—Con.			Age and sex						Percent of total population		State County County Subdivision Place
65 to 74 years	75 to 84 years	85 years and over	All ages		18 years and over		65 years and over		Under 18 years	65 years and over	
			Female	Males per 100 females	Total	Female	Total	Female			
											Lawrence County—Con.
246	146	37	1 701	101.6	2 511	1 259	429	241	26.8	12.5	Leoma CCD
4	4	-	24	129.2	43	19	8	4	21.8	14.5	Lawrenceburg city (part)
333	179	49	1 865	95.9	2 727	1 421	561	335	25.3	15.4	Loretto CCD
172	104	26	878	89.6	1 274	684	302	187	23.5	18.1	Loretto city
5	2	-	22	113.6	36	19	7	4	23.4	14.9	St. Joseph city (part)
224	116	27	1 778	99.8	2 549	1 303	367	210	28.2	10.3	Summertown CCD
											Lewis County
857	485	203	5 773	96.9	8 429	4 394	1 545	913	25.8	13.6	East Lewis CCD
249	116	33	2 029	103.7	3 070	1 549	398	203	25.7	9.6	Hohenwald CCD
608	369	170	3 744	93.2	5 359	2 845	1 147	710	25.9	15.9	Hohenwald city
339	271	151	2 009	86.9	2 829	1 570	761	497	24.6	20.3	
											Lincoln County
2 617	1 664	605	16 163	93.9	23 862	12 508	4 886	2 885	23.9	15.6	Belleview CCD
615	279	76	3 846	97.4	5 695	2 927	970	528	25.0	12.8	Boonshill CCD
128	90	24	888	101.9	1 389	687	242	126	22.5	13.5	Cash Point-Blanche CCD
214	105	21	1 476	101.2	2 214	1 097	340	174	25.5	11.4	Ardmore city (part)
7	1	1	42	107.1	61	30	9	3	29.9	10.3	Fayetteville CCD
1 022	807	377	5 591	83.0	7 976	4 485	2 206	1 430	22.0	21.6	Fayetteville city (part)
765	696	337	3 966	76.3	5 510	3 226	1 798	1 211	21.2	25.7	Flintville CCD
324	173	47	2 362	100.6	3 510	1 782	544	309	25.9	11.5	Mulberry CCD
154	79	22	907	102.3	1 420	694	255	131	22.6	13.9	Fayetteville city (part)
-	-	-	1	200.0	2	1	-	-	33.3	-	Petersburg CCD
160	131	38	1 093	99.6	1 658	836	329	187	24.0	15.1	Petersburg town (part)
27	33	9	205	101.0	314	162	69	47	23.8	16.7	
											Loudon County
3 729	1 955	654	20 032	95.1	30 526	15 891	6 338	3 650	21.9	16.2	Greenback CCD
375	179	42	2 042	99.3	3 188	1 625	596	326	21.7	14.6	Greenback city
70	53	12	485	96.7	727	386	135	86	23.8	14.2	Lenoir City CCD
1 531	981	320	10 810	95.3	16 084	8 406	2 832	1 725	23.8	13.4	Farragut town (part)
-	-	-	1	100.0	2	1	-	-	-	-	Lenoir City city
480	385	129	3 584	90.3	5 111	2 755	994	657	25.0	14.6	Loudon town (part)
2	-	1	21	95.2	28	14	3	2	31.7	7.3	Loudon CCD
1 667	711	258	6 047	92.5	9 568	5 011	2 636	1 441	17.8	22.6	Loudon town (part)
458	345	190	2 396	84.8	3 489	1 933	993	659	21.2	22.4	Philadelphia CCD
156	84	34	1 133	99.5	1 686	849	274	158	25.4	12.1	Loudon town (part)
1	1	-	5	60.0	7	4	2	1	12.5	25.0	Philadelphia city
41	19	15	270	97.4	393	197	75	40	26.3	14.1	
											McMinn County
3 828	2 410	773	25 348	93.4	37 288	19 651	7 011	4 158	23.9	14.3	Athens CCD
2 107	1 304	442	14 346	91.8	20 866	11 089	3 853	2 315	24.2	14.0	Athens city
1 064	796	300	7 154	84.8	10 057	5 580	2 160	1 396	23.9	16.3	Niota city
66	36	25	408	91.4	610	324	127	75	21.9	16.3	Sweetwater city (part)
-	-	-	(X)	(X)	-	-	-	-	(X)	(X)	Calhoun-Riceville CCD
451	226	55	3 222	101.0	4 895	2 469	732	394	24.4	11.3	Calhoun town
51	29	4	246	101.6	384	198	84	47	22.6	16.9	Englewood CCD
296	179	45	1 924	98.6	2 865	1 498	520	312	25.0	13.6	Englewood town
149	88	32	818	94.4	1 178	641	269	174	25.9	16.9	Etowah CCD
974	701	231	5 856	91.4	8 662	4 595	1 906	1 137	22.7	17.0	Etowah city
375	321	154	1 979	85.1	2 879	1 595	850	548	21.4	23.2	
											McNairy County
2 161	1 288	481	12 695	94.2	18 828	9 839	3 930	2 333	23.6	15.9	Adamsville CCD
370	291	144	2 067	84.0	2 968	1 633	805	520	22.0	21.2	Adamsville town (part)
201	190	111	1 130	72.6	1 550	909	502	348	20.5	25.7	Enville town (part)
-	-	-	(X)	(X)	-	-	-	-	(X)	(X)	Milledgeville town (part)
19	24	4	69	88.4	113	59	47	29	13.1	36.2	Bethel Springs CCD
243	108	38	1 491	94.4	2 128	1 091	389	216	26.6	13.4	Bethel Springs town
74	34	14	409	86.6	578	313	122	73	24.2	16.0	Selmer town (part)
-	-	-	(X)	(X)	-	-	-	-	(X)	(X)	Eastview-Ramer CCD
261	172	42	1 714	99.5	2 596	1 312	475	250	24.1	13.9	Eastview town
48	33	12	330	87.3	500	261	93	47	19.1	15.0	Guys town (part)
31	20	3	181	95.0	268	137	54	26	24.1	15.3	Ramer city
24	20	5	179	97.8	262	134	49	28	26.0	13.8	Finger CCD
153	82	28	1 046	102.5	1 563	784	263	142	26.2	12.4	Finger city
23	13	6	181	93.4	239	128	42	26	31.7	12.0	Michie CCD
262	139	45	1 507	96.5	2 288	1 179	446	260	22.7	15.1	Guys town (part)
9	3	1	65	100.0	96	50	13	10	26.2	10.0	Michie town
63	44	13	343	88.6	507	269	120	73	21.6	18.5	Selmer CCD
699	404	166	4 030	92.3	5 967	3 166	1 269	780	23.0	16.4	Selmer town (part)
452	319	128	2 436	86.4	3 575	1 964	899	581	21.3	19.8	Stantonville CCD
173	92	18	840	102.7	1 318	674	283	165	22.6	16.6	Stantonville town
23	29	4	153	103.9	245	127	56	35	21.5	17.9	
											Macon County
1 384	894	304	10 325	97.4	15 072	7 726	2 582	1 528	26.1	12.7	Lafayette CCD
854	586	190	5 961	95.8	8 732	4 523	1 630	982	25.2	14.0	Lafayette city
429	308	116	2 105	84.6	3 084	1 702	853	565	20.6	22.0	Red Boiling Springs CCD
318	194	93	2 414	96.8	3 530	1 831	605	369	25.7	12.7	Red Boiling Springs city
94	75	72	584	75.2	799	472	241	172	21.9	23.6	Siloam CCD
212	114	21	1 950	103.3	2 810	1 372	347	177	29.1	8.8	
											Madison County
5 811	3 995	1 487	47 802	92.1	68 120	36 396	11 293	6 898	25.8	12.3	Huntersville CCD
113	103	36	896	100.7	1 323	680	252	152	26.4	14.0	Jackson CCD
4 375	3 197	1 262	35 211	88.8	49 583	27 039	8 834	5 506	25.4	13.3	Jackson city (part)
3 779	2 876	1 173	31 337	87.2	43 591	24 028	7 828	4 961	25.7	13.3	Medon CCD
221	140	48	1 666	99.1	2 421	1 255	409	248	27.0	12.3	Medon city
17	9	4	103	85.4	145	81	30	19	24.1	15.7	Pinson CCD
331	158	41	2 279	102.9	3 501	1 738	530	285	24.3	11.5	Jackson city (part)
2	-	-	16	87.5	24	13	2	-	20.0	6.7	Pope CCD
312	146	39	3 455	102.1	4 909	2 443	497	268	29.7	7.1	Humboldt city (part)
1	1	-	12	108.3	20	10	2	2	20.0	8.0	Jackson city (part)
15	2	1	381	102.1	469	232	18	9	39.1	2.3	Three Way city
66	21	11	705	95.0	986	497	98	55	28.3	7.1	Spring Creek-Beech Bluff CCD
459	251	61	4 295	100.9	6 383	3 241	771	439	26.0	8.9	Jackson city (part)
-	-	-	87	98.9	132	63	-	-	23.7	-	

Table 1. **Age and Sex: 2000**—Con.

[For information on confidentiality protection, nonsampling error, and definitions, see text]

State County County Subdivision Place	Total population	Median age	Age								
			Under 5 years	5 to 17 years	18 to 20 years	21 to 24 years	25 to 34 years	35 to 44 years	45 to 54 years	55 to 59 years	60 to 64 years
Marion County	27 776	38.2	1 652	4 942	1 057	1 295	3 607	4 340	4 196	1 741	1 360
Jasper CCD	8 397	37.5	495	1 503	337	420	1 115	1 345	1 275	517	380
Jasper town	3 214	39.0	179	544	118	148	416	487	484	195	152
Kimball town (part)	102	42.5	4	20	5	3	8	16	17	9	3
Monteagle-South Pittsburg CCD	8 216	39.2	487	1 472	274	375	991	1 244	1 247	476	417
Kimball town (part)	1 210	39.2	67	208	41	43	170	187	211	71	64
Monteagle town (part)	428	42.6	26	66	15	28	38	66	65	31	24
New Hope city (part)	1 043	35.8	71	207	26	41	164	164	173	44	60
Orme town	124	44.3	4	18	5	5	11	21	31	8	6
South Pittsburg city	3 295	40.2	196	596	118	148	361	445	457	165	137
Whiteside CCD	1 622	41.8	78	269	51	56	188	270	256	124	99
Chattanooga city (part)	-	-	-	-	-	-	-	-	-	-	-
New Hope city (part)	-	-	-	-	-	-	-	-	-	-	-
Whitwell CCD	9 541	37.4	592	1 698	395	444	1 313	1 481	1 418	624	464
Powells Crossroads town	1 286	34.2	86	256	54	61	204	189	180	79	59
Whitwell city	1 660	41.1	78	254	79	85	192	244	231	107	100
Marshall County	26 767	36.3	1 748	5 096	1 039	1 302	3 657	4 350	3 782	1 405	1 027
Chapel Hill CCD	4 834	35.2	329	998	177	230	666	885	672	225	184
Chapel Hill town	943	40.8	56	163	42	39	100	140	142	45	44
Elk Ridge South CCD	4 293	36.4	262	887	149	167	583	709	607	252	155
Cornersville town	962	35.5	67	206	29	33	138	137	101	47	42
Petersburg town (part)	168	34.4	11	36	3	6	31	20	25	9	4
Lewisburg CCD	13 033	36.9	829	2 348	544	721	1 691	1 983	1 812	660	513
Lewisburg city (part)	10 412	36.7	679	1 836	440	617	1 368	1 473	1 359	514	433
Rock Creek CCD	4 607	35.6	328	863	169	184	717	773	691	268	175
Lewisburg city (part)	1	87.5	-	-	-	-	-	-	-	-	-
Maury County	69 498	36.3	4 766	13 468	2 785	3 294	8 992	11 734	10 058	3 363	2 672
Columbia CCD	36 225	36.2	2 650	6 711	1 519	1 925	4 669	5 585	4 832	1 676	1 409
Columbia city (part)	31 874	35.8	2 390	5 791	1 373	1 759	4 229	4 793	4 075	1 402	1 230
Mount Pleasant city (part)	13	46.5	2	2	1	-	-	1	6	-	-
Culleoka CCD	3 349	34.6	238	737	127	137	459	651	466	176	118
Fountain Heights CCD	1 799	36.7	104	382	62	57	239	362	252	90	86
Lower Rutherford Creek CCD	6 696	37.5	403	1 359	282	251	791	1 342	1 286	316	208
Columbia city (part)	470	37.9	36	78	23	13	58	97	72	29	13
Poplar Top CCD	3 135	36.3	177	669	104	145	397	573	471	146	125
Columbia city (part)	378	30.7	20	108	17	16	48	93	39	16	7
Santa Fe CCD	3 100	36.3	206	585	113	146	427	489	484	165	151
Spring Hill CCD	6 971	35.5	472	1 380	256	302	1 012	1 351	1 159	326	187
Columbia city (part)	333	30.7	28	75	9	13	67	68	39	8	5
Spring Hill city (part)	2 462	33.5	165	513	85	119	394	469	368	110	71
Upper Big Spring CCD	8 223	37.1	516	1 645	322	331	998	1 381	1 108	468	388
Columbia city (part)	-	-	-	-	-	-	-	-	-	-	-
Mount Pleasant city (part)	4 478	36.8	289	894	193	166	546	719	550	224	206
Meigs County	11 086	36.7	767	2 019	345	556	1 560	1 643	1 620	756	540
Big Spring-East View CCD	3 665	35.8	263	676	100	193	544	546	521	283	166
Decatur CCD	4 313	37.2	281	797	150	208	576	667	609	262	220
Decatur town	1 395	38.9	85	215	50	60	192	215	171	72	89
Ten Mile CCD	3 108	37.0	223	546	95	155	440	430	490	211	154
Monroe County	38 961	36.8	2 482	7 157	1 586	1 793	5 412	5 716	5 347	2 394	1 931
Madisonville CCD	13 619	35.7	874	2 419	680	692	2 001	1 931	1 826	813	638
Madisonville town	3 939	36.5	270	636	148	229	597	490	485	220	186
Sweetwater CCD	11 508	37.1	721	2 212	430	519	1 481	1 760	1 483	638	543
Sweetwater city (part)	5 586	40.4	313	970	202	248	635	767	728	303	273
Tellico Plains CCD	8 050	37.6	494	1 482	285	346	1 118	1 135	1 215	554	409
Tellico Plains town	859	39.0	59	138	33	40	120	109	100	65	66
Vonore CCD	5 784	37.4	393	1 044	191	236	812	890	823	389	341
Vonore town (part)	1 162	36.5	84	188	37	54	191	165	146	60	62
Montgomery County	134 768	30.0	11 453	26 876	6 580	9 972	24 241	21 959	14 400	4 780	4 008
Clarksville CCD	86 113	29.8	7 537	16 789	4 144	6 688	15 455	13 345	9 055	3 099	2 676
Clarksville city (part)	76 206	29.2	6 833	14 720	3 864	6 329	14 062	11 407	7 635	2 615	2 291
Cumberland Heights CCD	4 999	36.6	334	909	198	270	668	831	730	259	215
Fort Campbell CCD	6 242	22.2	620	1 231	852	1 034	1 526	866	108	3	1
Clarksville city (part)	6 055	22.3	620	1 230	766	963	1 501	862	108	3	1
Lone Oak CCD	4 288	37.3	253	857	161	144	545	753	615	243	218
Palmyra-Shiloh CCD	3 081	36.9	189	636	123	112	355	536	473	181	135
St. Bethlehem CCD	22 792	30.2	1 944	4 857	908	1 389	4 307	4 273	2 620	716	542
Clarksville city (part)	21 194	29.9	1 842	4 560	847	1 305	4 104	3 959	2 405	638	472
Woodlawn-Dotsonville CCD	7 253	32.1	576	1 597	194	335	1 385	1 355	799	279	221
Moore County	5 740	39.7	332	1 008	219	261	684	835	836	384	292
Bakerstown CCD	3 359	37.5	209	616	117	171	443	505	507	219	162
Lynchburg, Moore County (part)	3 359	37.5	209	616	117	171	443	505	507	219	162
Lynchburg CCD	2 381	42.8	123	392	102	90	241	330	329	165	130
Lynchburg, Moore County (part)	2 381	42.8	123	392	102	90	241	330	329	165	130
Morgan County	19 757	36.5	1 147	3 436	758	989	3 021	3 288	2 858	1 098	885
Coalfield CCD	4 125	36.8	251	752	161	183	571	709	572	232	208
Oliver Springs town (part)	52	43.0	2	6	2	-	9	10	8	4	1
Lancing CCD	2 984	36.7	178	565	116	135	412	426	470	184	155
Oakdale CCD	4 449	36.9	278	832	193	210	584	694	663	248	199
Harriman city (part)	-	-	-	-	-	-	-	-	-	-	-
Oakdale town	244	35.0	24	45	5	18	30	42	33	11	14
Sunbright CCD	3 183	36.4	204	615	117	140	451	466	453	217	172
Sunbright city	577	35.3	45	107	27	26	81	81	78	37	28
Wartburg CCD	5 016	36.0	236	672	171	321	1 003	993	700	217	151
Wartburg city	890	42.4	55	150	29	36	97	95	106	34	42
Obion County	32 450	38.7	2 093	5 513	1 156	1 555	4 256	4 718	4 741	1 856	1 634
Dixie CCD	2 250	40.0	133	381	76	117	253	340	377	163	106
Elbridge-Cloverdale CCD	927	38.8	49	171	31	42	114	151	145	47	51
Hornbeak-Samburg CCD	3 094	38.5	174	570	104	108	416	496	434	185	177

Table 1. **Age and Sex: 2000**—Con.

[For information on confidentiality protection, nonsampling error, and definitions, see text]

Age—Con.			Age and sex						Percent of total population		State County County Subdivision Place
65 to 74 years	75 to 84 years	85 years and over	All ages		18 years and over		65 years and over		Under 18 years	65 years and over	
			Female	Males per 100 females	Total	Female	Total	Female			
2 121	1 118	347	14 182	95.9	21 182	11 035	3 586	2 143	23.7	12.9	Marion County
623	302	85	4 260	97.1	6 399	3 286	1 010	595	23.8	12.0	Jasper CCD
276	168	47	1 666	92.9	2 491	1 316	491	303	22.5	15.3	Jasper town
9	6	2	48	112.5	78	39	17	9	23.5	16.7	Kimball town (part)
683	400	150	4 256	93.0	6 257	3 345	1 233	766	23.8	15.0	Monteagle-South Pittsburg CCD
101	40	7	635	90.6	935	504	148	95	22.7	12.2	Kimball town (part)
47	16	6	207	106.8	336	174	69	39	21.5	16.1	Monteagle town (part)
54	30	9	535	95.0	765	405	93	58	26.7	8.9	New Hope city (part)
8	3	4	56	121.4	102	50	15	10	17.7	12.1	Orme town
324	243	105	1 789	84.2	2 503	1 400	672	432	24.0	20.4	South Pittsburg city
148	63	20	811	100.0	1 275	649	231	125	21.4	14.2	Whiteside CCD
-	-	-	-	(X)	-	-	-	-	(X)	(X)	Chattanooga city (part)
-	-	-	-	(X)	-	-	-	-	(X)	(X)	New Hope city (part)
667	353	92	4 855	96.5	7 251	3 755	1 112	657	24.0	11.7	Whitwell CCD
72	39	7	637	101.9	944	472	118	67	26.6	9.2	Powells Crossroads town
147	113	30	901	84.2	1 328	744	290	191	20.0	17.5	Whitwell city
1 735	1 239	387	13 698	95.4	19 923	10 328	3 361	2 030	25.6	12.6	Marshall County
262	161	45	2 433	98.7	3 507	1 809	468	265	27.5	9.7	Chapel Hill CCD
88	66	18	497	89.7	724	393	172	106	23.2	18.2	Chapel Hill town
293	170	59	2 185	96.5	3 144	1 588	522	303	26.8	12.2	Elk Ridge South CCD
83	52	27	513	87.5	689	363	162	103	28.4	16.8	Comersville town
13	9	1	94	78.7	121	69	23	15	28.0	13.7	Petersburg town (part)
913	770	249	6 790	91.9	9 856	5 226	1 932	1 228	24.4	14.8	Lewisburg CCD
777	691	225	5 479	90.0	7 897	4 236	1 693	1 099	24.2	16.3	Lewisburg city (part)
267	138	34	2 290	101.2	3 416	1 705	439	234	25.9	9.5	Rock Creek CCD
-	-	1	1	-	1	1	1	1	-	100.0	Lewisburg city (part)
4 544	2 829	993	35 716	94.6	51 264	26 932	8 366	5 076	26.2	12.0	Maury County
2 674	1 878	697	18 962	91.0	26 864	14 506	5 249	3 290	25.8	14.5	Columbia CCD
2 402	1 765	665	16 778	90.0	23 693	12 886	4 832	3 068	25.7	15.2	Columbia city (part)
-	1	-	6	116.7	9	5	1	-	30.8	7.7	Mount Pleasant city (part)
153	65	22	1 667	100.9	2 374	1 181	240	128	29.1	7.2	Culleoka CCD
108	39	18	892	101.7	1 313	649	165	83	27.0	9.2	Fountain Heights CCD
287	139	32	3 263	105.2	4 934	2 416	458	238	26.3	6.8	Lower Rutherford Creek CCD
33	16	2	251	87.3	356	183	51	24	24.3	10.9	Columbia city (part)
199	105	24	1 566	100.2	2 289	1 162	328	179	27.0	10.5	Poplar Top CCD
10	4	-	195	93.8	250	132	14	9	33.9	3.7	Columbia city (part)
194	108	32	1 563	98.3	2 309	1 176	334	202	25.5	10.8	Santa Fe CCD
319	164	43	3 457	101.6	5 119	2 560	526	298	26.6	7.5	Spring Hill CCD
13	5	3	178	87.1	230	125	21	15	30.9	6.3	Columbia city (part)
88	64	16	1 227	100.7	1 784	898	168	104	27.5	6.8	Spring Hill city (part)
610	331	125	4 346	89.2	6 062	3 282	1 066	658	26.3	13.0	Upper Big Bigby CCD
-	-	-	-	(X)	-	-	-	-	(X)	(X)	Columbia city (part)
348	239	104	2 451	82.7	3 295	1 881	691	454	26.4	15.4	Mount Pleasant city (part)
755	415	110	5 542	100.0	8 300	4 206	1 280	718	25.1	11.5	Meigs County
225	128	20	1 840	99.2	2 726	1 386	373	208	25.6	10.2	Big Spring-East View CCD
307	169	67	2 159	99.8	3 235	1 651	543	324	25.0	12.6	Decatur CCD
117	87	42	726	92.1	1 095	581	246	153	21.5	17.6	Decatur town
223	118	23	1 543	101.4	2 339	1 169	364	186	24.7	11.7	Ten Mile CCD
2 811	1 768	564	19 760	97.2	29 322	15 123	5 143	2 988	24.7	13.2	Monroe County
959	607	179	6 882	97.9	10 326	5 303	1 745	1 036	24.2	12.8	Madisonville CCD
333	257	88	2 076	89.7	3 033	1 634	678	443	23.0	17.2	Madisonville town
860	628	233	6 016	91.3	8 575	4 597	1 721	1 037	25.5	15.0	Sweetwater CCD
530	439	178	3 067	82.1	4 303	2 425	1 147	735	23.0	20.5	Sweetwater city (part)
579	340	93	3 984	102.1	6 074	3 052	1 012	542	24.5	12.6	Tellico Plains CCD
70	41	18	440	95.2	662	345	129	82	22.9	15.0	Tellico Plains town
413	193	59	2 878	101.0	4 347	2 171	665	373	24.8	11.5	Vonore CCD
110	47	18	591	96.6	890	464	175	102	23.4	15.1	Vonore town (part)
6 176	3 244	1 079	66 993	101.2	96 439	48 519	10 499	6 193	28.4	7.8	Montgomery County
4 150	2 348	827	43 571	97.6	61 787	31 871	7 325	4 427	28.2	8.5	Clarksville CCD
3 630	2 065	755	38 671	97.1	54 653	28 258	6 450	3 947	28.3	8.5	Clarksville city (part)
361	179	45	2 567	94.7	3 756	1 947	585	339	24.9	11.7	Cumberland Heights CCD
1	-	-	2 312	170.0	4 391	1 402	1	1	29.7	-	Fort Campbell CCD
1	-	-	2 278	165.8	4 205	1 368	1	1	30.6	-	Clarksville city (part)
322	124	53	2 119	102.4	3 178	1 576	499	268	25.9	11.6	Lone Oak CCD
190	120	31	1 532	101.1	2 256	1 141	341	196	26.8	11.1	Palmyra-Shiloh CCD
827	329	80	11 347	100.9	15 991	8 078	1 236	694	29.8	5.4	St. Bethlehem CCD
718	284	60	10 556	100.8	14 792	7 470	1 062	591	30.2	5.0	Clarksville city (part)
325	144	43	3 545	104.6	5 080	2 504	512	268	30.0	7.1	Woodlawn-Dotsonville CCD
489	287	113	2 897	98.1	4 400	2 224	889	515	23.3	15.5	Moore County
255	127	28	1 656	102.8	2 534	1 248	410	216	24.6	12.2	Bakerstown CCD
255	127	28	1 656	102.8	2 534	1 248	410	216	24.6	12.2	Lynchburg, Moore County (part)
234	160	85	1 241	91.9	1 866	976	479	299	21.6	20.1	Lynchburg CCD
234	160	85	1 241	91.9	1 866	976	479	299	21.6	20.1	Lynchburg, Moore County (part)
1 293	723	261	9 219	114.3	15 174	7 011	2 277	1 320	23.2	11.5	Morgan County
297	141	48	2 074	98.9	3 122	1 576	486	271	24.3	11.8	Coalfield CCD
5	4	1	26	100.0	44	20	10	6	15.4	19.2	Oliver Springs town (part)
187	117	39	1 489	100.4	2 241	1 131	343	186	24.9	11.5	Lancing CCD
352	162	34	2 252	97.6	3 339	1 704	548	319	24.9	12.3	Oakdale CCD
-	-	-	-	(X)	-	-	-	-	(X)	(X)	Harriman city (part)
12	6	4	123	98.4	175	90	22	17	28.3	9.0	Oakdale town
206	103	39	1 559	104.2	2 364	1 189	348	196	25.7	10.9	Sunbright CCD
35	23	9	299	93.0	425	229	67	42	26.3	11.6	Sunbright city
251	200	101	1 845	171.9	4 108	1 411	552	348	18.1	11.0	Wartburg CCD
94	88	64	515	72.8	685	422	246	181	23.0	27.6	Wartburg city
2 541	1 734	653	16 780	93.4	24 844	13 081	4 928	2 998	23.4	15.2	Obion County
159	83	62	1 156	94.6	1 736	892	304	176	22.8	13.5	Dixie CCD
71	44	11	460	101.5	707	356	126	66	23.7	13.6	Elbridge-Cloverdale CCD
248	137	45	1 514	104.4	2 350	1 168	430	242	24.0	13.9	Hornbeak-Samburg CCD

Table 1. **Age and Sex: 2000**—Con.

[For information on confidentiality protection, nonsampling error, and definitions, see text]

State County County Subdivision Place	Total population	Median age	Age									
			Under 5 years	5 to 17 years	18 to 20 years	21 to 24 years	25 to 34 years	35 to 44 years	45 to 54 years	55 to 59 years	60 to 64 years	
Obion County—Con.												
Hornbeak-Samburg CCD—Con.												
Hornbeak town	435	39.8	27	72	14	17	64	62	50	26	27	
Samburg town	260	42.4	14	41	8	7	32	46	31	17	15	
Kenton-Mason Hall CCD	1 380	39.7	89	230	37	48	199	173	176	81	86	
Kenton town (part)	553	37.7	39	92	14	25	81	67	54	25	37	
Trimble town (part)	-	-	-	-	-	-	-	-	-	-	-	
Obion-Troy CCD	4 324	37.5	293	739	157	206	603	637	570	278	228	
Obion town	1 134	39.7	83	184	41	53	136	160	144	64	66	
Troy town (part)	1 270	36.0	87	210	48	67	208	156	143	84	72	
South Fulton CCD	4 736	40.9	312	787	166	185	546	680	749	297	243	
South Fulton city	2 517	41.7	178	398	86	111	287	329	352	153	136	
Union City CCD	15 739	38.1	1 043	2 635	585	849	2 125	2 241	2 290	805	743	
Rives town	331	35.9	17	72	8	20	42	56	39	14	14	
Troy town (part)	3	36.5	1	-	-	-	-	2	-	-	-	
Union City city	10 876	37.8	739	1 823	441	601	1 447	1 467	1 508	491	461	
Woodland Mills city	296	38.0	21	45	12	15	47	41	37	23	18	
Overton County	20 118	38.8	1 240	3 390	769	919	2 667	2 909	2 840	1 229	1 136	
Allons CCD	1 679	40.7	98	250	58	71	223	243	214	123	124	
Alpine CCD	1 765	39.0	108	321	43	73	235	231	242	118	116	
Crawford CCD	2 411	36.8	156	465	86	113	332	343	372	157	106	
Hilham CCD	1 938	38.4	103	351	81	81	249	312	290	84	115	
Livingston CCD	7 426	41.0	420	1 139	300	364	868	1 047	1 011	456	428	
Livingston town	3 498	43.2	178	521	146	155	370	481	439	209	186	
Rickman CCD	4 899	35.8	355	864	201	217	760	733	711	291	247	
Perry County	7 631	39.8	466	1 396	259	315	907	1 030	1 108	489	411	
Linden CCD	4 747	40.5	265	842	155	208	562	622	660	315	265	
Linden town	1 015	44.6	54	175	27	40	114	102	117	45	37	
Lobelville CCD	2 884	38.4	201	554	104	107	345	408	448	174	146	
Lobelville city	915	39.0	60	166	25	25	122	130	122	60	53	
Pickett County	4 945	41.6	287	770	202	221	555	664	709	322	337	
Byrdstown CCD	3 162	42.9	171	493	124	143	324	407	446	218	218	
Byrdstown town	903	43.3	53	126	43	45	92	110	106	48	62	
Midway CCD	652	40.0	42	98	26	34	83	85	98	55	37	
Static CCD	1 131	39.5	74	179	52	44	148	172	165	49	82	
Polk County	16 050	38.6	1 032	2 595	547	768	2 196	2 380	2 291	1 087	853	
Benton CCD	7 448	37.5	483	1 243	266	375	1 064	1 170	1 046	495	378	
Benton town	1 138	37.3	84	174	49	77	153	182	129	73	55	
Ducktown CCD	3 559	44.5	189	504	104	145	409	446	510	261	227	
Copperhill city	511	44.5	35	58	19	24	59	62	82	33	35	
Ducktown city	427	48.8	21	53	14	18	43	50	53	36	23	
Parksville CCD	3 450	35.7	257	603	118	175	529	555	497	206	153	
Turtletown CCD	1 593	40.8	103	245	59	73	194	209	238	125	95	
Putnam County	62 315	34.4	3 766	10 113	4 127	5 028	8 626	8 747	7 808	3 220	2 644	
Baxter CCD	5 753	37.4	359	1 082	182	275	757	878	802	333	275	
Baxter town (part)	1 279	39.6	84	229	48	52	149	176	161	79	74	
Buffalo Valley CCD	3 143	39.9	159	569	106	117	365	521	429	198	184	
Baxter town (part)	-	-	-	-	-	-	-	-	-	-	-	
Cookeville CCD	46 348	33.0	2 770	7 146	3 586	4 315	6 585	6 215	5 613	2 264	1 839	
Algod town	2 942	37.3	210	456	104	153	454	404	330	141	138	
Cookeville city	23 923	29.0	1 279	3 016	2 774	3 251	3 314	2 692	2 427	1 025	861	
Monterey CCD	7 071	37.2	478	1 316	253	321	919	1 133	964	425	346	
Monterey town	2 717	37.4	191	480	110	154	326	403	306	141	146	
Rhea County	28 400	37.2	1 755	4 986	1 320	1 528	3 643	4 172	3 949	1 747	1 393	
Dayton CCD	19 159	35.2	1 272	3 517	1 031	1 120	2 569	2 810	2 574	1 072	868	
Dayton city	6 180	33.6	407	1 048	543	444	758	811	740	308	239	
Graysville town	1 411	34.0	90	292	54	81	213	228	198	63	49	
Spring City CCD	9 241	41.8	483	1 469	289	408	1 074	1 362	1 375	675	525	
Spring City town	2 025	44.0	106	307	63	87	218	265	246	123	106	
Roane County	51 910	40.7	3 039	8 556	1 768	2 126	6 265	7 673	8 055	3 273	2 804	
Barnard CCD	6 173	40.5	361	1 021	208	252	733	954	986	458	359	
Harriman CCD	14 100	39.7	840	2 320	535	613	1 820	2 027	2 074	810	743	
Harriman city (part)	6 728	40.5	385	1 093	260	322	817	904	907	334	364	
Midtown city (part)	1 306	36.9	91	209	56	60	198	193	166	88	58	
Kingston CCD	12 340	40.3	720	1 986	397	537	1 524	1 887	2 008	722	603	
Kingston city	5 264	41.6	309	772	179	254	637	732	781	285	241	
Oak Ridge city (part)	-	-	-	-	-	-	-	-	-	-	-	
Oak Ridge CCD	9 134	41.4	501	1 636	282	310	997	1 378	1 542	628	531	
Oak Ridge city (part)	2 777	47.0	96	534	69	43	126	393	545	232	225	
Oliver Springs town (part)	942	39.9	64	143	43	42	109	135	118	57	49	
Rockwood CCD	10 163	41.7	617	1 593	346	414	1 191	1 427	1 445	655	568	
Harriman city (part)	16	43.0	1	1	1	1	3	1	1	-	1	
Midtown city (part)	-	-	-	-	-	-	-	-	-	-	-	
Rockwood city	5 774	42.0	352	887	204	246	683	763	767	355	320	
Robertson County	54 433	35.4	3 720	10 862	2 083	2 534	7 681	9 407	7 480	2 596	2 183	
Adams CCD	2 443	36.1	148	524	84	116	298	426	318	126	89	
Adams city	566	35.4	37	128	17	29	68	83	85	21	28	
Cedar Hill city	2 988	34.2	23	66	7	17	43	43	40	19	11	
Barren Plains CCD	2 450	36.6	130	547	81	102	296	450	348	119	96	
Coopertown CCD	5 404	36.1	370	1 159	158	182	705	1 035	816	254	212	
Coopertown town (part)	2 602	36.4	171	542	76	79	356	519	424	121	91	
Cross Plains CCD	9 394	35.2	610	2 089	324	350	1 285	1 820	1 319	466	376	
Cross Plains city (part)	1 220	37.0	66	269	42	43	146	223	195	72	51	
Millersville city (part)	31	40.5	1	6	1	3	1	7	5	1	4	
White House city (part)	3 085	33.0	234	721	95	127	503	626	355	121	100	
Orlinda CCD	3 318	36.0	233	652	102	148	472	555	473	193	150	
Cross Plains city (part)	161	38.5	14	29	7	4	19	28	24	12	8	
Orlinda town	594	37.7	40	100	19	34	79	77	91	44	20	

Table 1. **Age and Sex: 2000**—Con.

[For information on confidentiality protection, nonsampling error, and definitions, see text]

Age—Con.			Age and sex						Percent of total population		State County County Subdivision Place
65 to 74 years	75 to 84 years	85 years and over	All ages		18 years and over		65 years and over		Under 18 years	65 years and over	
			Female	Males per 100 females	Total	Female	Total	Female			
36	28	12	232	87.5	336	177	76	49	22.8	17.5	Obion County—Con. Hornbeak-Samburg CCD—Con.
32	9	8	125	108.0	205	99	49	30	21.2	18.8	Hornbeak town Samburg town
135	101	25	728	89.6	1 061	568	261	152	23.1	18.9	Kenton-Mason Hall CCD
62	45	12	301	83.7	422	241	119	72	23.7	21.5	Kenton town (part) Trimble town (part)
-	-	-	-	(X)	-	-	-	-	(X)	(X)	
338	205	70	2 234	93.6	3 292	1 720	613	378	23.9	14.2	Obion-Troy CCD
107	74	22	600	89.0	867	465	203	127	23.5	17.9	Obion town
92	76	27	672	89.0	973	524	195	131	23.4	15.4	Troy town (part)
404	275	92	2 461	92.4	3 637	1 909	771	444	23.2	16.3	South Fulton CCD
251	165	71	1 354	85.9	1 941	1 056	487	294	22.9	19.3	South Fulton city
1 186	889	348	8 227	91.3	12 061	6 468	2 423	1 540	23.4	15.4	Union City CCD
22	18	9	173	91.3	242	126	49	33	26.9	14.8	Rives town
-	-	-	2	50.0	2	1	-	-	33.3	-	Troy town (part)
897	701	300	5 796	87.6	8 314	4 584	1 898	1 236	23.6	17.5	Union City city
24	11	2	163	81.6	230	123	37	22	22.3	12.5	Woodland Mills city
1 666	994	359	10 252	96.2	15 488	8 020	3 019	1 736	23.0	15.0	Overton County
174	72	29	828	102.8	1 331	657	275	134	20.7	16.4	Allons CCD
151	98	29	878	101.0	1 336	684	278	164	24.3	15.8	Alpine CCD
164	84	33	1 209	99.4	1 790	907	281	151	25.8	11.7	Crawford CCD
158	95	19	951	103.8	1 484	740	272	147	23.4	14.0	Hilham CCD
716	478	199	3 909	90.0	5 867	3 156	1 393	841	21.0	18.8	Livingston CCD
366	292	155	1 910	83.1	2 799	1 577	813	523	20.0	23.2	Livingston town
303	167	50	2 477	97.8	3 680	1 876	520	299	24.9	10.6	Rickman CCD
727	371	152	3 834	99.0	5 769	2 954	1 250	700	24.4	16.4	Perry County
478	258	117	2 408	97.1	3 640	1 886	853	493	23.3	18.0	Linden CCD
118	110	76	576	76.2	786	463	304	212	22.6	30.0	Linden town
249	113	35	1 426	102.2	2 129	1 068	397	207	26.2	13.8	Lobelville CCD
85	49	18	480	90.6	689	373	152	94	24.7	16.6	Lobelville city
505	263	110	2 513	96.8	3 888	2 002	878	494	21.4	17.8	Pickett County
344	193	81	1 623	94.8	2 498	1 302	618	354	21.0	19.5	Byrdstown CCD
87	84	47	499	81.0	724	412	218	145	19.8	24.1	Byrdstown town
59	27	8	319	104.4	512	254	94	46	21.5	14.4	Midway CCD
102	43	21	571	98.1	878	446	166	94	22.4	14.7	Static CCD
1 309	732	260	8 095	98.3	12 423	6 345	2 301	1 343	22.6	14.3	Polk County
534	313	81	3 743	99.0	5 722	2 899	928	543	23.2	12.5	Benton CCD
94	51	17	594	91.6	880	457	162	103	22.7	14.2	Benton town
402	240	122	1 860	91.3	2 866	1 526	764	462	19.5	21.5	Ducktown CCD
64	28	12	285	79.3	418	233	104	66	18.2	20.4	Copperhill city
69	31	16	243	75.7	353	208	116	79	17.3	27.2	Ducktown city
230	91	36	1 693	103.8	2 590	1 282	357	197	24.9	10.3	Parksville CCD
143	88	21	799	99.4	1 245	638	252	141	21.8	15.8	Turtletown CCD
4 460	2 843	933	31 402	98.4	48 436	24 621	8 236	4 870	22.3	13.2	Putnam County
471	268	71	2 874	100.2	4 312	2 217	810	462	25.0	14.1	Baxter CCD
120	84	23	675	89.5	966	532	227	140	24.5	17.7	Baxter town (part)
284	155	56	1 574	99.7	2 415	1 218	495	266	23.2	15.7	Buffalo Valley CCD
-	-	-	-	(X)	-	-	-	-	(X)	(X)	Baxter town (part)
3 191	2 140	684	23 384	98.2	36 432	18 482	6 015	3 606	21.4	13.0	Cookeville CCD
253	187	112	1 642	79.2	2 276	1 306	552	375	22.6	18.8	Algod town
1 605	1 256	423	11 877	101.4	19 628	9 775	3 284	2 069	18.0	13.7	Cookeville city
514	280	122	3 570	98.1	5 277	2 704	916	536	25.4	13.0	Monterey CCD
214	157	89	1 393	95.0	2 046	1 082	460	295	24.7	16.9	Monterey town
2 091	1 305	511	14 615	94.3	21 659	11 301	3 907	2 283	23.7	13.8	Rhea County
1 232	773	321	9 922	93.1	14 370	7 532	2 326	1 369	25.0	12.1	Dayton CCD
424	326	132	3 309	86.8	4 725	2 591	882	555	23.5	14.3	Dayton city
76	44	23	760	85.7	1 029	568	143	95	27.1	10.1	Graysville town
859	532	190	4 693	96.9	7 289	3 769	1 581	914	21.1	17.1	Spring City CCD
215	190	99	1 089	86.0	1 612	890	504	327	20.4	24.9	Spring City town
4 639	2 880	832	26 760	94.0	40 315	21 137	8 351	4 940	22.3	16.1	Roane County
528	262	51	3 043	102.9	4 791	2 377	841	438	22.4	13.6	Barnard CCD
1 279	767	272	7 455	89.1	10 940	5 883	2 318	1 443	22.4	16.4	Harriman CCD
682	455	205	3 663	83.7	5 250	2 943	1 342	886	22.0	19.9	Harriman city (part)
112	57	18	679	92.3	1 006	523	187	104	23.0	14.3	Midtown city (part)
1 074	727	155	6 281	96.5	9 634	4 964	1 956	1 149	21.9	15.9	Kingston CCD
539	439	96	2 788	88.8	4 183	2 237	1 074	664	20.5	20.4	Kingston city
-	-	-	-	(X)	-	-	-	-	(X)	(X)	Oak Ridge city (part)
786	436	107	4 575	99.7	6 997	3 589	1 329	736	23.4	14.6	Oak Ridge CCD
324	166	24	1 385	100.5	2 147	1 091	514	259	22.7	18.5	Oak Ridge city (part)
87	73	22	522	80.5	735	419	182	120	22.0	19.3	Oliver Springs town (part)
972	688	247	5 406	88.0	7 953	4 324	1 907	1 174	21.7	18.8	Rockwood CCD
2	4	-	7	128.6	14	6	6	3	12.5	37.5	Harriman city (part)
-	-	-	-	(X)	-	-	-	-	(X)	(X)	Midtown city (part)
577	442	178	3 141	83.8	4 535	2 546	1 197	793	21.5	20.7	Rockwood city
3 365	1 910	612	27 382	98.8	39 851	20 361	5 887	3 415	26.8	10.8	Robertson County
157	113	44	1 212	101.6	1 771	903	314	186	27.5	12.9	Adams CCD
44	20	6	292	93.8	401	213	70	44	29.2	12.4	Adams city
17	9	3	153	94.8	209	110	29	18	29.9	9.7	Cedar Hill city
160	100	21	1 249	96.2	1 773	899	281	151	27.6	11.5	Barren Plains CCD
321	147	45	2 647	104.2	3 875	1 903	513	266	28.3	9.5	Coopertown CCD
138	67	18	1 281	103.1	1 889	927	223	117	27.4	8.6	Coopertown town (part)
477	216	62	4 650	102.0	6 695	3 355	755	395	28.7	8.0	Cross Plains CCD
71	30	12	589	107.1	885	438	113	57	27.5	9.3	Cross Plains city (part)
2	-	-	18	72.2	24	14	2	1	22.6	6.5	Millersville city (part)
118	68	17	1 540	100.3	2 130	1 079	203	115	31.0	6.6	White House city (part)
212	102	26	1 697	95.5	2 433	1 255	340	186	26.7	10.2	Orlinda CCD
12	4	-	79	103.8	118	60	16	6	26.7	9.9	Cross Plains city (part)
54	30	6	308	92.9	454	235	90	52	23.6	15.2	Orlinda town

Table 1. **Age and Sex: 2000**—Con.

[For information on confidentiality protection, nonsampling error, and definitions, see text]

State County County Subdivision Place	Total population	Median age	Age									
			Under 5 years	5 to 17 years	18 to 20 years	21 to 24 years	25 to 34 years	35 to 44 years	45 to 54 years	55 to 59 years	60 to 64 years	
Robertson County—Con.												
Springfield-Greenbrier CCD	31 424	35.0	2 229	5 891	1 334	1 636	4 625	5 121	4 206	1 438	1 260	
Coopertown town (part)	425	36.5	30	69	13	16	72	75	67	24	21	
Greenbrier town	4 940	31.6	401	1 014	193	281	879	789	538	197	189	
Millersville city (part)	947	33.3	83	169	27	37	191	160	142	34	39	
Ridgetop city (part)	1 042	40.9	61	180	42	31	116	163	176	67	54	
Springfield city	14 329	34.7	1 084	2 471	686	917	2 058	2 109	1 789	592	536	
White House city (part)	-	-	-	-	-	-	-	-	-	-	-	
Rutherford County	182 023	31.2	13 656	34 455	10 713	13 295	29 888	31 079	22 483	7 427	5 405	
Alma ville CCD	15 854	33.2	1 243	3 689	556	612	2 328	3 389	2 243	643	411	
La Vergne city (part)	3 062	30.6	307	717	111	138	505	648	388	108	64	
Smyrna town (part)	475	34.4	37	74	13	23	98	107	61	17	20	
Christiana CCD	7 457	32.3	609	1 548	295	375	1 222	1 342	993	315	226	
Murfreesboro city (part)	131	32.5	8	32	7	4	21	34	12	4	2	
Eagleville CCD	5 105	34.2	369	1 103	170	185	800	954	639	229	197	
Eagleville city	464	39.2	25	87	21	24	57	73	55	31	26	
Kittrell CCD	4 181	36.8	269	761	162	207	544	692	621	276	194	
Lascassas CCD	8 968	33.1	711	1 833	406	391	1 467	1 720	1 203	375	239	
Walterhill CDP	1 523	35.9	106	333	58	58	183	324	234	73	40	
Murfreesboro CCD	91 132	30.1	6 104	15 551	7 085	8 897	14 575	13 992	10 739	3 559	2 711	
Murfreesboro city (part)	68 612	28.7	4 464	11 096	6 182	7 885	11 228	9 865	7 540	2 414	1 896	
Smyrna CCD	49 326	31.4	4 351	9 970	2 039	2 628	8 952	8 990	6 045	2 030	1 427	
La Vergne city (part)	15 625	30.8	1 550	3 285	494	686	3 230	2 879	1 743	574	425	
Murfreesboro city (part)	73	43.3	4	13	-	3	11	8	11	6	8	
Smyrna town (part)	25 094	31.7	2 165	4 785	1 181	1 480	4 330	4 451	3 109	1 102	769	
Scott County	21 127	34.7	1 478	4 028	919	1 253	2 982	3 092	2 883	1 173	935	
Huntsville CCD	5 612	35.2	370	1 069	254	341	754	850	754	296	263	
Helenwood town	846	34.4	68	161	38	55	110	125	100	41	42	
Huntsville town	981	34.3	67	176	44	75	142	137	137	49	45	
Oneida town (part)	27	31.5	2	9	-	1	5	5	1	-	2	
Norma CCD	2 399	33.7	158	474	105	142	371	362	343	123	94	
Oneida CCD	6 566	35.5	495	1 237	257	376	873	956	898	384	290	
Oneida town (part)	3 147	38.6	229	521	123	182	372	428	447	190	144	
Robbins CCD	2 759	34.6	167	552	127	165	385	376	395	167	114	
Winfield CCD	3 791	33.5	288	696	176	229	599	548	493	203	174	
Oneida town (part)	441	32.6	34	82	28	32	63	64	48	23	12	
Winfield town	911	32.5	62	187	42	53	152	116	133	46	42	
Sequatchie County	11 370	36.7	785	2 007	401	557	1 650	1 756	1 596	666	559	
Center Point CCD	3 113	37.7	179	568	87	118	468	536	483	198	155	
Dunlap CCD	8 257	36.2	606	1 439	314	439	1 182	1 220	1 113	468	404	
Dunlap city	4 173	36.2	317	714	170	231	574	605	516	223	216	
Sevier County	71 170	38.1	4 256	12 117	2 573	3 321	9 701	11 505	10 685	4 348	3 669	
Beech Springs CCD	9 190	35.1	695	1 637	356	489	1 395	1 480	1 236	493	497	
Sevierville city (part)	899	31.9	90	161	34	61	150	133	104	35	44	
Chilhowee CCD	12 538	37.5	755	2 356	442	534	1 665	2 114	1 952	742	599	
Seymour CDP (part)	6 526	37.8	381	1 177	254	309	848	1 046	1 024	394	330	
Dunn Creek CCD	5 925	39.3	339	1 017	202	232	753	1 032	998	394	318	
Pittman Center town	477	44.8	20	72	12	27	37	73	84	37	34	
Sevierville city (part)	3	49.5	-	-	-	-	-	-	3	-	-	
Gatlinburg CCD	4 569	45.4	154	617	132	170	497	683	874	337	261	
Gatlinburg city	3 382	46.8	98	406	99	124	366	495	654	266	189	
Knob Creek CCD	5 589	37.3	343	973	212	243	805	974	825	342	252	
Sevierville city (part)	173	35.5	16	29	9	8	24	30	23	9	6	
Sevierville CCD	26 873	37.7	1 611	4 421	1 019	1 381	3 810	4 179	3 767	1 579	1 320	
Pigeon Forge city (part)	3 721	37.6	215	610	135	217	535	518	480	189	197	
Sevierville city (part)	10 682	37.8	658	1 648	447	596	1 529	1 535	1 391	599	508	
Wear Valley CCD	6 486	40.1	359	1 096	210	272	776	1 043	1 033	461	422	
Pigeon Forge city (part)	1 362	37.6	91	226	48	76	182	212	184	91	85	
Shelby County	897 472	32.9	68 427	184 843	38 136	49 136	135 215	143 667	120 797	38 328	29 342	
Arlington CCD	16 480	37.0	1 100	3 153	478	558	2 324	3 023	2 772	964	686	
Arlington town	2 569	35.6	199	471	73	76	426	539	391	98	91	
Bartlett city (part)	370	44.7	8	89	15	10	12	53	91	36	23	
Lakeland city	6 862	34.6	541	1 150	158	284	1 358	1 195	978	386	268	
Collierville CCD	36 727	35.6	2 692	9 159	1 163	1 032	3 932	7 873	5 919	1 565	1 034	
Collierville town (part)	31 173	35.2	2 353	8 043	970	854	3 270	6 846	4 876	1 254	795	
Memphis city (part)	-	-	-	-	-	-	-	-	-	-	-	
Fishersville CCD	6 744	37.5	459	1 496	223	190	702	1 310	1 185	377	264	
Memphis CCD	807 437	32.6	61 897	164 634	35 025	46 043	124 183	126 373	106 944	33 840	26 038	
Bartlett city (part)	40 173	36.5	2 685	9 003	1 484	1 264	4 503	7 598	6 778	1 996	1 412	
Collierville town (part)	699	35.3	64	194	15	14	57	153	133	41	15	
Germantown city	37 348	41.3	1 951	8 515	1 193	957	2 469	6 317	8 119	2 675	1 703	
Memphis city (part)	650 100	31.9	50 396	130 899	30 038	40 423	102 417	97 060	80 832	26 061	20 948	
Millington CCD	19 610	33.2	1 627	4 037	790	939	2 948	3 359	2 350	924	822	
Millington city (part)	10 433	32.1	968	2 096	417	536	1 742	1 783	1 063	436	416	
Rosemark CCD	2 261	43.7	104	390	84	63	176	371	413	171	152	
Shelby Forest CCD	8 213	34.6	548	1 974	373	311	950	1 358	1 214	487	346	
Memphis city (part)	-	-	-	-	-	-	-	-	-	-	-	
Millington city (part)	-	-	-	-	-	-	-	-	-	-	-	
Smith County	17 712	36.8	1 159	3 362	665	749	2 340	2 979	2 418	926	743	
Carthage CCD	6 738	38.4	442	1 209	259	294	813	1 047	917	360	288	
Carthage town	2 251	41.8	150	344	86	108	234	305	282	117	113	
Forks of the River CCD	2 050	36.3	133	398	76	91	274	339	291	101	101	
South Carthage CCD	8 924	36.1	584	1 755	330	364	1 253	1 593	1 210	465	354	
Gordonsville town	1 066	38.2	67	189	43	37	144	190	130	58	46	
South Carthage town	1 302	36.7	95	236	43	50	195	192	157	74	47	
Stewart County	12 370	38.7	727	2 233	438	485	1 546	1 961	1 748	737	652	
Cumberland City-Carlisle CCD	2 281	39.2	125	407	94	87	265	365	345	150	111	
Cumberland City town	316	39.8	21	50	20	12	35	39	50	12	9	
Tennessee Ridge town (part)	7	41.3	-	3	-	-	-	4	-	-	-	

Table 1. **Age and Sex: 2000**—Con.

[For information on confidentiality protection, nonsampling error, and definitions, see text]

Age—Con.			Age and sex						Percent of total population		State County County Subdivision Place
65 to 74 years	75 to 84 years	85 years and over	All ages		18 years and over		65 years and over		Under 18 years	65 years and over	
			Female	Males per 100 females	Total	Female	Total	Female			
2 038	1 232	414	15 927	97.3	23 304	12 046	3 684	2 231	25.8	11.7	Robertson County—Con.
27	9	2	198	114.6	326	157	38	18	23.3	8.9	Springfield-Greenbrier CCD
288	143	28	2 537	94.7	3 525	1 865	459	273	28.6	9.3	Coopertown town (part)
42	19	4	462	105.0	695	345	65	31	26.6	6.9	Greenbrier town
81	53	18	523	99.2	801	409	152	89	23.1	14.6	Millersville city (part)
1 036	745	306	7 428	92.9	10 774	5 697	2 087	1 351	24.8	14.6	Ridgetop city (part)
-	-	-	-	(X)	-	-	-	-	(X)	(X)	Springfield city
-	-	-	-	(X)	-	-	-	-	(X)	(X)	White House city (part)
7 752	4 396	1 474	91 438	99.1	133 912	67 912	13 622	7 916	26.4	7.5	Rutherford County
498	188	54	7 945	99.5	10 922	5 492	740	389	31.1	4.7	Almaville CCD
56	15	5	1 607	90.5	2 038	1 066	76	36	33.4	2.5	La Vergne city (part)
14	9	2	227	109.3	364	179	25	13	23.4	5.3	Smyrna town (part)
325	170	37	3 763	98.2	5 300	2 658	532	285	28.9	7.1	Christiana CCD
6	-	1	60	118.3	91	44	7	3	30.5	5.3	Murfreesboro city (part)
290	129	40	2 576	98.2	3 633	1 831	459	223	28.8	9.0	Eagleville CCD
38	23	4	241	92.5	352	182	65	29	24.1	14.0	Eagleville city
279	139	37	2 052	103.8	3 151	1 568	455	254	24.6	10.9	Kittrell CCD
368	208	47	4 506	99.0	6 424	3 288	623	342	28.4	6.9	Lascassas CCD
73	32	9	755	101.7	1 084	544	114	60	28.8	7.5	Walterhill CDP
4 220	2 675	1 024	45 608	99.8	69 477	35 095	7 919	4 727	23.8	8.7	Murfreesboro CCD
3 146	2 050	846	34 529	98.7	53 052	26 904	6 042	3 783	22.7	8.8	Murfreesboro city (part)
1 772	887	235	24 988	97.4	35 005	17 980	2 894	1 696	29.0	5.9	Smyrna CCD
507	196	56	7 865	98.7	10 790	5 522	759	419	30.9	4.9	La Vergne city (part)
5	2	2	43	69.8	56	30	9	6	23.3	12.3	Murfreesboro city (part)
988	573	161	12 826	95.6	18 144	9 414	1 722	1 045	27.7	6.9	Smyrna town (part)
1 307	823	254	10 704	97.4	15 621	8 052	2 384	1 425	26.1	11.3	Scott County
350	241	70	2 849	97.0	4 173	2 167	661	392	25.6	11.8	Huntsville CCD
64	32	10	448	88.8	617	333	106	59	27.1	12.5	Helenwood town
56	45	8	496	97.8	738	384	109	67	24.8	11.1	Huntsville town
2	-	-	12	125.0	16	7	2	1	40.7	7.4	Oneida town (part)
143	68	16	1 194	100.9	1 767	881	227	134	26.3	9.5	Norma CCD
420	274	106	3 401	93.1	4 834	2 546	800	494	26.4	12.2	Oneida CCD
251	191	69	1 687	86.5	2 397	1 310	511	331	23.8	16.2	Oneida town (part)
179	103	29	1 340	105.9	2 040	1 009	311	183	26.1	11.3	Robbins CCD
215	137	33	1 920	97.4	2 807	1 449	385	222	26.0	10.2	Winfield CCD
29	19	7	251	75.7	325	190	55	36	26.3	12.5	Oneida town (part)
41	28	9	470	93.8	662	340	78	42	27.3	8.6	Winfield town
800	436	157	5 735	98.3	8 578	4 380	1 393	798	24.6	12.3	Sequatchie County
208	88	25	1 553	100.5	2 366	1 180	321	168	24.0	10.3	Center Point CCD
592	348	132	4 182	97.4	6 212	3 200	1 072	630	24.8	13.0	Dunlap CCD
298	221	88	2 142	94.8	3 142	1 649	607	370	24.7	14.5	Dunlap city
5 330	2 822	843	36 331	95.9	54 797	28 509	8 995	5 116	23.0	12.6	Sevier County
604	255	53	4 728	94.4	6 858	3 563	912	492	25.4	9.9	Beech Springs CCD
55	28	4	482	86.5	648	354	87	52	27.9	9.7	Sevierville city (part)
830	444	105	6 400	95.9	9 427	4 897	1 379	773	24.8	11.0	Chilhowee CCD
452	252	59	3 351	94.7	4 968	2 599	763	446	23.9	11.7	Seymour CDP (part)
388	210	42	2 981	98.8	4 569	2 331	640	354	22.9	10.8	Dunn Creek CCD
44	23	14	235	103.0	385	191	81	45	19.3	17.0	Pittman Center town
-	-	-	2	50.0	3	2	-	-	-	-	Sevierville city (part)
481	283	80	2 314	97.5	3 798	1 964	844	484	16.9	18.5	Gatlinburg CCD
391	226	68	1 715	97.2	2 878	1 488	685	398	14.9	20.3	Gatlinburg city
402	176	42	2 798	99.7	4 273	2 163	620	331	23.5	11.1	Knob Creek CCD
14	4	1	95	82.1	128	69	19	10	26.0	11.0	Sevierville city (part)
2 108	1 209	469	13 848	94.1	20 841	11 007	3 786	2 271	22.4	14.1	Sevierville CCD
334	205	86	1 935	92.3	2 896	1 546	625	369	22.2	16.8	Pigeon Forge city (part)
883	608	280	5 643	89.3	8 376	4 545	1 771	1 144	21.6	16.6	Sevierville city (part)
517	245	52	3 262	98.8	5 031	2 584	814	411	22.4	12.6	Wear Valley CCD
115	49	3	718	89.7	1 045	558	167	84	23.3	12.3	Pigeon Forge city (part)
47 910	31 287	10 384	468 827	91.4	644 202	344 918	89 581	55 698	28.2	10.0	Shelby County
887	423	112	8 375	96.8	12 227	6 273	1 422	787	25.8	8.6	Arlington CCD
108	72	25	1 301	97.5	1 899	985	205	115	26.1	8.0	Arlington town
24	8	1	187	97.9	273	135	33	16	26.2	8.9	Bartlett city (part)
353	158	33	3 517	95.1	5 171	2 658	544	298	24.6	7.9	Lakeland city
1 487	684	187	18 589	97.6	24 876	12 867	2 358	1 369	32.3	6.4	Collierville CCD
1 173	569	170	15 794	97.4	20 777	10 778	1 912	1 126	33.3	6.1	Collierville town (part)
-	-	-	-	(X)	-	-	-	-	(X)	(X)	Memphis city (part)
323	177	38	3 379	99.6	4 789	2 442	538	287	29.0	8.0	Fisherville CCD
43 516	29 119	9 825	423 292	90.8	580 906	312 367	82 460	51 650	28.1	10.2	Memphis CCD
2 099	1 076	275	20 564	95.4	28 485	14 902	3 450	2 028	29.1	8.6	Bartlett city (part)
10	2	1	337	107.4	441	224	13	8	36.9	1.9	Collierville town (part)
2 126	1 102	221	19 153	95.0	26 882	13 989	3 449	1 899	28.0	9.2	Germantown city
36 730	25 476	8 820	342 457	89.8	468 805	253 593	71 026	44 932	27.9	10.9	Memphis city (part)
1 076	587	151	9 889	98.3	13 946	7 099	1 814	1 075	28.9	9.3	Millington CCD
565	318	93	5 227	99.6	7 369	3 707	976	603	29.4	9.4	Millington city (part)
192	112	33	1 111	103.5	1 767	893	337	182	21.8	14.9	Rosemark CCD
429	185	38	4 192	95.9	5 691	2 977	652	348	30.7	7.9	Shelby Forest CCD
-	-	-	-	(X)	-	-	-	-	(X)	(X)	Memphis city (part)
-	-	-	-	(X)	-	-	-	-	(X)	(X)	Millington city (part)
1 238	821	312	8 992	97.0	13 191	6 855	2 371	1 413	25.5	13.4	Smith County
500	432	177	3 497	92.7	5 087	2 719	1 109	704	24.5	16.5	Carthage CCD
192	209	111	1 250	80.1	1 757	1 018	512	363	21.9	22.7	Carthage town
133	90	23	1 004	104.2	1 519	766	246	138	25.9	12.0	Forks of the River CCD
605	299	112	4 491	98.7	6 585	3 370	1 016	571	26.2	11.4	South Carthage CCD
89	47	26	557	91.4	810	441	162	93	24.0	15.2	Gordonsville town
113	79	21	700	86.0	971	540	213	137	25.4	16.4	South Carthage town
1 048	585	210	6 212	99.1	9 410	4 788	1 843	1 014	23.9	14.9	Stewart County
211	84	37	1 153	97.8	1 749	888	332	184	23.3	14.6	Cumberland City-Carlisle CCD
34	25	9	165	91.5	245	130	68	42	22.5	21.5	Cumberland City town
-	-	-	4	75.0	4	2	-	-	42.9	-	Tennessee Ridge town (part)

Table 1. **Age and Sex: 2000**—Con.

[For information on confidentiality protection, nonsampling error, and definitions, see text]

State County County Subdivision Place	Total population	Median age	Age									
			Under 5 years	5 to 17 years	18 to 20 years	21 to 24 years	25 to 34 years	35 to 44 years	45 to 54 years	55 to 59 years	60 to 64 years	
Stewart County—Con.												
Dover CCD	3 939	42.9	187	626	127	135	454	573	567	245	261	
Dover city	1 442	45.8	64	216	36	37	163	186	175	84	88	
Indian Mound-Bumpus Mills CCD	6 145	36.4	415	1 197	217	263	826	1 022	836	342	280	
Model CCD	5	15.5	-	3	-	-	1	1	-	-	-	
Sullivan County	153 048	40.1	8 542	24 869	4 951	6 282	20 045	23 407	22 784	9 776	8 066	
Blountville CCD	16 507	38.1	975	2 672	531	756	2 473	2 721	2 455	1 009	835	
Blountville CDP	2 959	37.8	123	376	105	191	536	508	399	177	162	
Bristol city (part)	571	36.4	46	104	12	27	78	102	95	33	19	
Kingsport city (part)	30	41.0	1	4	3	2	2	6	5	2	-	
Walnut Hill CDP (part)	-	-	-	-	-	-	-	-	-	-	-	
Bluff City-Piney Flats CCD	19 263	38.7	1 091	3 175	639	844	2 730	3 225	3 033	1 201	1 027	
Bluff City city	1 559	35.4	104	255	56	85	269	249	199	83	73	
Bristol city (part)	23	31.5	3	2	1	1	6	4	3	-	-	
Johnson City city (part)	240	36.6	17	78	10	1	7	72	38	3	8	
Bristol CCD	30 262	40.1	1 641	4 716	1 186	1 448	3 888	4 420	4 397	1 774	1 533	
Bristol city (part)	24 227	40.1	1 309	3 776	1 008	1 199	3 087	3 483	3 453	1 346	1 172	
Walnut Hill CDP (part)	2 756	43.4	121	420	71	89	322	440	444	227	178	
Holston Valley CCD	3 147	37.3	154	582	185	152	395	466	451	177	185	
Bristol city (part)	-	-	-	-	-	-	-	-	-	-	-	
Kingsport CCD	83 869	41.0	4 681	13 724	2 410	3 082	10 559	12 575	12 448	5 615	4 486	
Bloomington CDP	10 350	39.5	570	1 704	335	425	1 473	1 485	1 495	713	613	
Colonial Heights CDP	7 067	40.8	371	1 262	196	212	822	1 145	1 126	504	381	
Kingsport city (part)	41 968	42.3	2 361	6 550	1 170	1 540	5 094	5 869	5 931	2 616	2 186	
Spurgeon CDP (part)	1 332	42.0	63	213	29	52	167	198	205	108	94	
Sumner County	130 449	36.1	8 833	25 504	4 904	5 581	17 830	22 218	18 955	7 260	5 448	
Bethpage CCD	3 659	39.0	159	704	153	145	396	672	633	233	184	
Gallatin city (part)	533	46.0	9	97	27	17	29	78	122	50	30	
Castalian Springs CCD	4 519	37.7	250	941	150	159	530	854	721	288	217	
Gallatin city (part)	77	39.5	5	11	4	3	7	17	7	7	4	
Gallatin CCD	27 046	35.6	1 976	4 973	1 111	1 340	3 866	4 205	3 535	1 416	1 088	
Gallatin city (part)	22 553	35.2	1 683	4 079	964	1 165	3 331	3 405	2 834	1 140	870	
Hendersonville city (part)	6	36.0	1	-	-	1	-	2	-	1	1	
Hendersonville CCD	61 064	36.8	3 897	12 021	2 192	2 390	8 034	10 770	9 575	3 654	2 595	
Gallatin city (part)	67	47.2	3	8	3	3	10	15	12	-	-	
Goodlettsville city (part)	4 625	39.1	266	974	157	128	428	866	773	308	215	
Hendersonville city (part)	40 614	36.2	2 666	7 813	1 473	1 701	5 781	6 993	6 001	2 348	1 713	
Millersville city (part)	4 077	31.7	367	776	151	240	757	735	505	168	123	
Portland CCD	15 609	34.0	1 148	3 129	620	810	2 346	2 482	1 873	781	628	
Mitchellville city	207	34.6	14	42	4	13	32	25	30	9	12	
Portland city	8 458	31.4	731	1 645	373	521	1 407	1 267	888	374	309	
Westmoreland CCD	7 297	35.8	534	1 438	283	294	987	1 130	1 016	391	311	
Westmoreland town	2 093	36.4	152	378	75	98	289	275	280	106	84	
White House CCD	11 255	34.7	869	2 298	395	443	1 671	2 105	1 602	497	425	
Millersville city (part)	253	30.9	31	47	5	18	46	37	30	5	14	
Walnut Grove town	677	38.3	37	111	33	36	70	135	104	46	38	
White House city (part)	4 135	31.4	402	931	134	124	778	819	450	135	112	
Tipton County	51 271	34.4	3 580	11 445	2 014	2 380	6 667	8 911	6 687	2 475	2 033	
Brighton CCD	8 613	34.2	597	2 033	310	364	1 117	1 609	1 084	398	342	
Atoka town (part)	671	30.0	56	175	31	20	104	134	98	17	15	
Brighton town	1 719	29.4	141	481	54	83	266	319	151	38	39	
Munford town (part)	94	36.0	2	22	3	5	14	16	26	-	2	
Covington CCD	12 716	34.8	958	2 724	543	651	1 508	1 881	1 584	573	533	
Covington city	8 463	33.4	716	1 797	379	490	1 000	1 142	962	365	304	
Drummonds CCD	5 094	34.9	319	1 191	215	193	636	888	740	302	200	
Garland CCD	3 129	37.0	208	609	129	165	357	578	422	150	131	
Burlison town	453	37.9	28	81	20	31	51	74	66	21	18	
Garland town	309	37.4	24	53	6	21	37	53	40	14	11	
Mason CCD	2 878	33.0	162	544	129	224	490	573	295	98	93	
Mason town	1 089	30.8	38	137	47	134	293	243	93	25	13	
Munford-Atoka CCD	17 213	33.7	1 231	4 021	640	698	2 372	3 137	2 309	860	643	
Atoka town (part)	2 564	32.8	236	565	77	91	421	498	325	109	77	
Gilt Edge city	489	38.0	26	92	18	25	55	94	69	30	26	
Munford town (part)	4 614	34.1	309	1 145	176	167	571	825	604	237	186	
Tabernacle CCD	1 628	37.4	105	323	48	85	187	245	253	94	91	
Trousdale County	7 259	38.1	439	1 318	291	325	911	1 128	1 040	416	353	
Hartsville CCD	7 259	38.1	439	1 318	291	325	911	1 128	1 040	416	353	
Hartsville town	2 395	39.3	142	417	100	112	278	348	285	121	134	
Unicoi County	17 667	41.5	972	2 653	583	736	2 200	2 655	2 606	1 090	981	
Erwin CCD	10 189	42.8	557	1 474	341	392	1 217	1 438	1 389	657	588	
Banner Hill CDP	1 053	40.5	69	146	32	54	143	159	137	59	60	
Erwin city (part)	5 610	43.5	299	808	191	191	663	769	751	336	319	
Unicoi town (part)	-	-	-	-	-	-	-	-	-	-	-	
Flag Pond CCD	2 525	41.1	128	388	70	110	312	421	370	163	156	
Erwin city (part)	-	-	-	-	-	-	-	-	-	-	-	
Unicoi CCD	4 953	39.3	287	791	172	234	671	796	847	270	237	
Unicoi town (part)	3 519	39.0	204	581	119	168	474	570	579	200	184	
Union County	17 808	35.8	1 195	3 381	688	895	2 495	3 029	2 408	945	844	
Luttrell CCD	6 505	34.8	467	1 294	258	326	925	1 069	923	345	278	
Luttrell town	915	37.0	67	165	31	47	119	149	136	42	35	
Plainview city (part)	1 469	32.1	124	307	59	87	222	227	208	74	52	
Maynardville CCD	9 116	35.0	621	1 752	355	486	1 347	1 587	1 158	439	406	
Maynardville city	1 782	34.5	135	345	51	91	286	296	177	74	80	
Plainview city (part)	397	31.9	43	68	12	28	64	79	45	18	15	
Sharps Chapel CCD	2 187	42.5	107	335	75	83	223	373	327	161	160	

Table 1. **Age and Sex: 2000**—Con.

[For information on confidentiality protection, nonsampling error, and definitions, see text]

Age—Con.			Age and sex						Percent of total population		State County County Subdivision Place
65 to 74 years	75 to 84 years	85 years and over	All ages		18 years and over		65 years and over		Under 18 years	65 years and over	
			Female	Males per 100 females	Total	Female	Total	Female			
413	244	107	2 025	94.5	3 126	1 643	764	443	20.6	19.4	Stewart County—Con.
168	141	84	785	83.7	1 162	645	393	255	19.4	27.3	Dover CCD
424	257	66	3 033	102.6	4 533	2 256	747	387	26.2	12.2	Dover city
-	-	-	1	400.0	2	1	-	-	60.0	-	Indian Mound-Bumpus Mills CCD
13 277	8 562	2 487	79 188	93.3	119 637	62 905	24 326	14 532	21.8	15.9	Model CCD
1 220	650	210	8 114	103.4	12 860	6 386	2 080	1 173	22.1	12.6	Sullivan County
222	137	23	1 327	123.0	2 460	1 081	382	224	16.9	12.9	Blountville CCD
38	13	4	274	108.4	421	209	55	32	26.3	9.6	Blountville CDP
4	1	-	13	130.8	25	12	5	3	16.7	16.7	Bristol city (part)
-	-	-	-	(X)	-	-	-	-	(X)	(X)	Kingsport city (part)
1 402	733	163	9 618	100.3	14 997	7 588	2 298	1 286	22.1	11.9	Walnut Hill CDP (part)
104	62	20	816	91.1	1 200	644	186	119	23.0	11.9	Bluff City-Piney Flats CCD
3	-	-	11	109.1	18	8	3	2	21.7	13.0	Bluff City city
3	3	-	125	92.0	145	79	6	4	39.6	2.5	Bristol city (part)
2 910	1 836	513	15 837	91.1	23 905	12 705	5 259	3 171	21.0	17.4	Johnson City city (part)
2 352	1 575	467	12 738	90.2	19 142	10 240	4 394	2 707	21.0	18.1	Bristol CCD
289	134	21	1 410	95.5	2 215	1 138	444	228	19.6	16.1	Bristol city (part)
235	134	31	1 495	110.5	2 411	1 166	400	219	23.4	12.7	Walnut Hill CDP (part)
-	-	-	-	(X)	-	-	-	-	(X)	(X)	Holston Valley CCD
7 510	5 209	1 570	44 124	90.1	65 464	35 060	14 289	8 683	21.9	17.0	Bristol city (part)
949	476	112	5 302	95.2	8 076	4 173	1 537	866	22.0	14.9	Kingsport CCD
630	342	76	3 642	94.0	5 434	2 835	1 048	565	23.1	14.8	Bloomingdale CDP
4 150	3 374	1 127	22 763	84.4	33 057	18 368	8 651	5 519	21.2	20.6	Colonial Heights CDP
123	67	13	679	96.2	1 056	555	203	118	20.7	15.2	Kingsport city (part)
7 698	4 587	1 631	66 573	95.9	96 112	49 984	13 916	8 251	26.3	10.7	Spurgeon CDP (part)
256	99	25	1 803	102.9	2 796	1 379	380	186	23.6	10.4	Sumner County
48	22	4	271	96.7	427	219	74	33	19.9	13.9	Bethpage CCD
269	110	30	2 275	98.6	3 328	1 697	409	216	26.4	9.1	Gallatin city (part)
7	3	2	39	97.4	61	33	12	7	20.8	15.6	Castalian Springs CCD
1 759	1 247	530	14 064	92.3	20 097	10 663	3 536	2 221	25.7	13.1	Gallatin city (part)
1 493	1 100	489	11 836	90.5	16 791	9 002	3 082	1 969	25.5	13.7	Gallatin CCD
-	-	-	3	100.0	5	3	-	-	16.7	-	Hendersonville city (part)
3 388	1 907	641	31 141	96.1	45 146	23 538	5 936	3 478	26.1	9.7	Hendersonville city (part)
7	3	-	33	103.0	56	27	10	5	16.4	14.9	Hendersonville CCD
257	177	76	2 356	96.3	3 385	1 765	510	292	26.8	11.0	Gallatin city (part)
2 323	1 352	450	20 836	94.9	30 135	15 839	4 125	2 486	25.8	10.2	Goodlettsville city (part)
152	85	18	2 015	102.3	2 934	1 482	255	142	28.0	6.3	Hendersonville city (part)
971	596	225	7 979	95.6	11 332	5 840	1 792	1 059	27.4	11.5	Millersville city (part)
16	9	1	96	115.6	151	72	26	16	27.1	12.6	Portland CCD
527	313	103	4 374	93.4	6 082	3 199	943	567	28.1	11.1	Mitchellville city
491	317	105	3 720	96.2	5 325	2 758	913	532	27.0	12.5	Portland city
159	133	64	1 159	80.6	1 563	881	356	248	25.3	17.0	Westmoreland CCD
564	311	75	5 591	101.3	8 088	4 109	950	559	28.1	8.4	Westmoreland town
9	9	2	116	118.1	175	84	20	9	30.8	7.9	White House CCD
41	20	6	332	103.9	529	258	67	37	21.9	9.9	Millersville city (part)
150	84	16	2 077	99.1	2 802	1 466	250	160	32.2	6.0	Walnut Grove town
2 885	1 619	575	26 021	97.0	36 246	18 758	5 079	2 996	29.3	9.9	White House city (part)
439	227	93	4 332	98.8	5 983	3 077	759	423	30.5	8.8	Tipton County
15	4	2	331	102.7	440	215	21	12	34.4	3.1	Brighton CCD
69	55	23	920	86.8	1 097	600	147	91	36.2	8.6	Atoka town (part)
3	1	-	46	104.3	70	36	4	3	25.5	4.3	Brighton town
898	585	278	6 897	74.4	9 034	5 077	1 761	1 139	29.0	13.8	Munford town (part)
624	455	229	4 728	89.0	5 950	3 483	1 308	895	29.7	15.5	Covington CCD
249	123	38	2 578	97.6	3 584	1 804	410	234	29.6	8.0	Covington city
225	120	35	1 522	105.6	2 312	1 156	380	213	26.1	12.1	Drummonds CCD
39	21	3	203	123.2	344	167	63	35	24.1	13.9	Garland CCD
28	15	7	154	100.6	232	121	50	28	24.9	16.2	Burlington town
153	91	26	1 188	142.3	2 172	870	270	151	24.5	9.4	Garland town
33	27	6	289	276.8	914	214	66	40	16.1	6.1	Mason CCD
818	395	89	8 702	97.8	11 961	6 166	1 302	732	30.5	7.6	Mason town
106	41	18	1 268	102.2	1 763	897	165	85	31.2	6.4	Munford-Atoka CCD
32	16	6	255	91.8	371	195	54	34	24.1	11.0	Atoka town (part)
241	136	17	2 398	92.4	3 160	1 678	394	223	31.5	8.5	Gilt Edge city
103	78	16	802	103.0	1 200	608	197	104	26.3	12.1	Munford town (part)
530	374	134	3 686	96.9	5 502	2 859	1 038	609	24.2	14.3	Tabernacle CCD
530	374	134	3 686	96.9	5 502	2 859	1 038	609	24.2	14.3	Trousdale County
224	165	69	1 278	87.4	1 836	1 013	458	294	23.3	19.1	Hartsville CCD
1 660	1 156	375	9 054	95.1	14 042	7 329	3 191	1 915	20.5	18.1	Hartsville town
1 069	781	286	5 343	90.7	8 158	4 351	2 136	1 328	19.9	21.0	Unicoi County
109	65	20	557	89.0	838	445	194	121	20.4	18.4	Erwin CCD
622	495	166	3 012	86.3	4 503	2 470	1 283	836	19.7	22.9	Banner Hill CDP
-	-	-	-	(X)	-	-	-	-	(X)	(X)	Erwin city (part)
218	144	45	1 265	99.6	2 009	1 024	407	230	20.4	16.1	Erwin city (part)
-	-	-	-	(X)	-	-	-	-	(X)	(X)	Unicoi town (part)
373	231	44	2 446	102.5	3 875	1 954	648	357	21.8	13.1	Flag Pond CCD
263	148	29	1 720	104.6	2 734	1 374	440	241	22.3	12.5	Erwin city (part)
1 162	581	185	8 958	98.8	13 232	6 729	1 928	1 105	25.7	10.8	Unicoi CCD
373	182	65	3 278	98.4	4 744	2 425	620	360	27.1	9.5	Unicoi town (part)
69	39	16	470	94.7	683	359	124	78	25.4	13.6	Union County
67	31	11	731	101.0	1 038	524	109	60	29.3	7.4	Luttrell CCD
564	300	101	4 608	97.8	6 743	3 445	965	565	26.0	10.6	Luttrell town
113	82	52	923	93.1	1 302	685	247	170	26.9	13.9	Plainview city (part)
13	11	1	218	82.1	286	151	25	13	28.0	6.3	Maynardville CCD
225	99	19	1 072	104.0	1 745	859	343	180	20.2	15.7	Maynardville city
											Plainview city (part)
											Sharps Chapel CCD

Table 1. **Age and Sex: 2000**—Con.

[For information on confidentiality protection, nonsampling error, and definitions, see text]

State County County Subdivision Place	Total population	Median age	Age								
			Under 5 years	5 to 17 years	18 to 20 years	21 to 24 years	25 to 34 years	35 to 44 years	45 to 54 years	55 to 59 years	60 to 64 years
Van Buren County	5 508	38.7	326	939	233	275	675	839	833	332	285
Mooneyham CCD	972	38.3	61	172	39	43	120	161	139	53	54
Spencer CCD	3 215	39.5	181	525	140	162	401	451	491	203	172
Spencer town	1 713	39.8	87	292	78	86	209	221	255	108	82
Welchland CCD	1 321	37.6	84	242	54	70	154	227	203	76	59
Warren County	38 276	36.6	2 518	6 762	1 485	1 993	5 432	5 814	5 194	2 013	1 746
Campaign CCD	3 646	36.2	239	664	131	175	528	565	568	203	159
Centertown CCD	2 533	37.3	148	473	87	112	340	429	370	146	112
Centertown town	257	37.1	17	44	9	25	29	30	48	12	14
Dibrell CCD	6 390	36.8	384	1 190	249	323	870	1 031	939	351	281
Irving College CCD	1 687	37.7	89	324	45	70	237	255	254	94	100
McMinnville CCD	18 539	36.7	1 311	3 077	747	1 031	2 654	2 660	2 288	937	860
McMinnville city (part)	12 734	36.5	926	2 061	503	779	1 808	1 740	1 431	595	593
Morrison CCD	5 481	35.6	347	1 034	226	282	803	874	775	282	234
McMinnville city (part)	15	44.5	1	2	-	1	3	1	4	2	-
Morrison town	684	35.0	49	147	28	38	80	111	78	26	29
Viola town	129	36.5	4	21	8	9	20	15	20	4	8
Washington County	107 198	37.1	6 321	16 516	5 044	6 518	15 697	16 488	14 991	5 866	4 832
Bethesda CCD	6 168	39.0	370	1 010	198	284	818	1 034	1 002	399	316
Johnson City city (part)	129	39.2	6	21	7	8	16	19	23	9	9
Johnson City CCD	70 943	36.7	4 049	10 341	3 908	4 994	10 464	10 398	9 400	3 662	3 162
Gray CDP	1 273	37.5	79	196	37	63	205	192	146	77	76
Johnson City city (part)	53 466	36.9	2 909	7 564	3 335	4 074	7 466	7 509	7 013	2 625	2 339
Midway CDP (part)	2 001	37.9	128	306	71	116	315	307	305	127	83
Oak Grove CDP	4 072	34.4	252	598	136	267	836	629	528	236	156
Spurgeon CDP (part)	2 128	34.4	167	328	77	133	376	366	287	105	99
Watauga city (part)	72	25.5	12	18	2	4	23	8	4	-	-
Jonesborough CCD	9 475	38.1	638	1 496	287	421	1 413	1 529	1 466	563	428
Johnson City city (part)	486	38.2	38	119	9	7	41	100	98	24	25
Jonesborough town	4 168	39.1	247	564	134	228	654	591	627	254	184
Midway CDP (part)	490	39.6	29	57	16	21	84	75	69	39	34
Sulphur Springs CCD	10 716	37.9	672	1 908	319	341	1 585	1 864	1 705	690	466
Fall Branch CDP (part)	1 088	42.3	71	154	31	19	151	167	191	63	55
Johnson City city (part)	10	32.5	2	1	-	-	4	1	2	-	-
Telford CCD	9 896	37.3	592	1 761	332	478	1 417	1 663	1 418	552	460
Wayne County	16 842	37.3	851	2 748	631	908	2 629	2 704	2 280	932	869
Clifton-Natural Bridge CCD	4 525	36.4	131	452	162	340	1 042	919	580	235	210
Clifton city	2 699	34.7	46	142	97	261	830	687	293	96	89
Collinwood CCD	3 748	35.8	232	737	175	169	498	549	561	200	182
Collinwood city	1 024	37.8	63	180	53	59	128	142	144	56	57
Iron City city (part)	3	40.5	-	-	-	1	-	2	-	-	-
Lutts-Cypress Inn CCD	2 984	38.2	175	581	91	132	372	452	434	185	148
Waynesboro CCD	5 585	38.8	313	978	203	267	717	784	705	312	329
Waynesboro city	2 228	39.5	133	382	76	96	285	292	274	110	137
Weakley County	34 895	34.8	2 019	5 532	2 883	2 667	4 455	4 654	4 407	1 723	1 512
Chestnut Glade-Dukedom CCD	1 344	38.3	79	247	50	36	184	212	192	93	61
Dresden CCD	6 058	38.3	374	1 006	232	288	824	875	820	300	290
Dresden town (part)	2 855	38.8	176	415	111	160	408	383	367	127	129
Gleason CCD	4 819	35.8	312	932	184	240	686	709	638	266	220
Dresden town (part)	-	-	-	-	-	-	-	-	-	-	-
Gleason town	1 463	34.9	102	301	46	61	223	189	167	94	74
McKenzie city (part)	242	33.3	14	46	13	19	38	35	33	12	6
Greenfield CCD	3 929	38.2	262	697	170	160	496	585	529	229	185
Greenfield city	2 208	37.3	161	385	102	93	294	327	268	119	92
Martin CCD	14 872	28.9	763	2 038	2 098	1 771	1 780	1 730	1 715	581	537
Martin city	10 515	25.5	499	1 260	1 899	1 527	1 194	1 057	1 019	355	353
Palmersville CCD	1 523	39.7	81	259	55	60	195	228	222	88	82
Sharon CCD	2 350	40.6	148	353	94	112	290	315	291	166	137
Sharon town	988	44.1	63	129	24	39	133	113	112	80	73
White County	23 102	38.8	1 396	4 043	812	1 007	2 964	3 473	3 234	1 378	1 261
Bon De Croft CCD	3 802	38.0	257	668	132	154	511	571	542	206	223
Doyle CCD	3 171	39.6	157	570	117	135	375	508	439	213	193
Doyle town	525	40.4	25	90	15	24	67	80	75	33	29
Macedonia CCD	4 303	37.4	287	739	149	182	620	648	632	259	220
Shady Grove CCD	3 782	37.4	248	682	145	173	505	570	566	212	205
Sparta CCD	8 044	40.3	447	1 384	269	363	953	1 176	1 055	488	420
Sparta city	4 599	41.4	250	753	152	203	538	614	555	264	235
Williamson County	126 638	36.2	9 169	28 181	3 805	4 052	15 505	24 535	21 243	6 164	4 173
Bethesda CCD	4 887	38.4	268	985	193	172	548	904	790	247	197
Spring Hill city (part)	-	-	-	-	-	-	-	-	-	-	-
Boston CCD	9 760	32.2	956	2 035	282	353	1 813	1 919	1 272	332	213
Spring Hill city (part)	5 253	29.4	685	1 166	115	174	1 306	1 073	482	108	37
Thompson's Station town (part)	1 228	38.3	89	242	44	35	137	247	234	66	27
Brentwood CCD	41 478	39.3	2 395	10 377	1 135	1 018	3 111	7 795	8 408	2 528	1 548
Brentwood city (part)	23 390	40.8	1 337	6 045	616	386	1 210	4 308	4 949	1 618	1 001
Franklin city (part)	4 302	31.4	222	525	96	414	1 209	687	516	195	119
Fairview CCD	10 828	35.6	756	2 220	395	471	1 472	1 943	1 670	542	399
Fairview city	5 800	31.8	484	1 271	218	279	942	1 035	757	223	165
Franklin CCD	51 993	34.6	4 309	10 842	1 553	1 824	7 856	10 414	7 745	2 078	1 536
Franklin city (part)	37 518	33.2	3 336	7 572	1 126	1 482	6 604	7 427	4 963	1 254	983
Thompson's Station town (part)	55	43.5	2	11	2	-	4	10	11	5	1
Nolensville CCD	7 692	38.5	485	1 722	247	214	705	1 560	1 358	437	280
Brentwood city (part)	55	44.5	2	11	1	1	6	7	18	2	1
Franklin city (part)	22	42.5	-	8	-	-	-	5	3	3	-
Nolensville town	3 099	35.8	234	787	90	81	319	675	501	130	83
Wilson County	88 809	36.3	6 038	17 267	3 144	3 676	12 186	15 969	13 276	4 943	3 730
Cedars CCD	12 993	35.8	863	2 729	382	460	1 837	2 618	1 995	678	480
Lebanon city (part)	3	43.5	-	1	-	-	-	2	-	-	-
Mount Juliet city (part)	2 209	31.1	184	542	67	89	387	487	302	63	27

Table 1. **Age and Sex: 2000**—Con.

[For information on confidentiality protection, nonsampling error, and definitions, see text]

Age—Con.			Age and sex						Percent of total population		State County County Subdivision Place
65 to 74 years	75 to 84 years	85 years and over	All ages		18 years and over		65 years and over		Under 18 years	65 years and over	
			Female	Males per 100 females	Total	Female	Total	Female			
459	234	78	2 764	99.3	4 243	2 173	771	423	23.0	14.0	Van Buren County
80	37	13	488	99.2	739	378	130	71	24.0	13.4	Mooneyham CCD
284	156	49	1 626	97.7	2 509	1 299	489	273	22.0	15.2	Spencer CCD
162	98	35	890	92.5	1 334	719	295	174	22.1	17.2	Spencer town
95	41	16	650	103.2	995	496	152	79	24.7	11.5	Weichland CCD
2 907	1 813	599	19 475	96.5	28 996	14 895	5 319	3 165	24.2	13.9	Warren County
249	122	43	1 794	103.2	2 743	1 364	414	227	24.8	11.4	Campaign CCD
184	99	33	1 267	99.9	1 912	972	316	181	24.5	12.5	Center town CCD
13	12	4	130	97.7	196	95	29	15	23.7	11.3	Center town town
475	233	64	3 073	107.9	4 816	2 330	772	405	24.6	12.1	Dibrell CCD
120	80	19	857	96.8	1 274	633	219	116	24.5	13.0	Irving College CCD
1 482	1 097	395	9 732	90.5	14 151	7 535	2 974	1 888	23.7	16.0	McMinnville CCD
1 066	895	337	6 798	87.3	9 747	5 297	2 298	1 519	23.5	18.0	McMinnville city (part)
397	182	45	2 752	99.2	4 100	2 061	624	348	25.2	11.4	Morrison CCD
-	1	-	8	87.5	12	6	1	1	20.0	6.7	McMinnville city (part)
58	28	12	368	85.9	488	266	98	60	28.7	14.3	Morrison town
12	6	2	65	98.5	104	51	20	14	19.4	15.5	Viola town
7 870	5 110	1 945	55 021	94.8	84 361	44 003	14 925	8 932	21.3	13.9	Washington County
469	200	68	3 083	100.1	4 788	2 440	737	408	22.4	11.9	Bethesda CCD
9	1	1	69	87.0	102	58	11	6	20.9	8.5	Johnson City city (part)
5 380	3 699	1 486	36 823	92.7	56 553	29 829	10 565	6 456	20.3	14.9	Johnson City CCD
137	51	14	679	87.5	998	535	202	115	21.6	15.9	Gray CDP
4 265	3 054	1 313	27 968	91.2	42 993	22 860	8 632	5 351	19.6	16.1	Johnson City city (part)
133	93	17	1 009	98.3	1 567	800	243	138	21.7	12.1	Midway CDP (part)
217	158	59	2 056	98.1	3 222	1 646	434	256	20.9	10.7	Oak Grove CDP
108	63	19	1 072	98.5	1 633	844	190	111	23.3	8.9	Spurgeon CDP (part)
1	-	-	36	100.0	42	22	1	1	41.7	1.4	Watauga city (part)
679	406	149	4 786	98.0	7 341	3 756	1 234	729	22.5	13.0	Jonesborough CCD
17	5	3	242	100.8	329	164	25	11	32.3	5.1	Johnson City city (part)
332	260	93	2 068	101.5	3 357	1 690	685	428	19.5	16.4	Jonesborough town
48	7	11	266	84.2	404	223	66	36	17.6	13.5	Midway CDP (part)
678	395	93	5 383	99.1	8 136	4 119	1 166	641	24.1	10.9	Sulphur Springs CCD
100	76	10	539	101.9	863	442	186	105	20.7	17.1	Fall Branch CDP (part)
-	-	-	5	100.0	7	3	-	-	30.0	-	Johnson City city (part)
664	410	149	4 946	100.1	7 543	3 859	1 223	698	23.8	12.4	Telford CCD
1 280	771	259	7 598	121.7	13 243	5 873	2 290	1 319	21.4	13.6	Wayne County
262	142	50	1 302	247.5	3 942	1 040	454	230	12.9	10.0	Clifton-Natural Bridge CCD
95	46	17	408	561.5	2 511	320	158	66	7.0	5.9	Clifton city
258	158	29	1 914	95.8	2 779	1 408	445	265	25.9	11.9	Collinwood CCD
79	51	12	543	88.6	781	419	142	93	23.7	13.9	Collinwood city
-	-	-	1	200.0	3	1	-	-	-	-	Iron City city (part)
238	139	37	1 498	99.2	2 228	1 136	414	235	25.3	13.9	Lutts-Cypress Inn CCD
502	332	143	2 884	93.7	4 294	2 289	977	589	23.1	17.5	Waynesboro CCD
213	166	64	1 191	87.1	1 713	954	443	288	23.1	19.9	Waynesboro city
2 490	1 824	729	17 971	94.2	27 344	14 307	5 043	3 059	21.6	14.5	Weakley County
97	76	17	667	101.5	1 018	504	190	112	24.3	14.1	Chestnut Glade-Dukedom CCD
459	389	201	3 143	92.7	4 678	2 457	1 049	645	22.8	17.3	Dresden CCD
259	216	104	1 528	86.8	2 264	1 225	579	376	20.7	20.3	Dresden town (part)
377	185	70	2 469	95.2	3 575	1 855	632	373	25.8	13.1	Gleason CCD
-	-	-	-	(X)	-	-	-	-	(X)	(X)	Dresden town (part)
120	53	33	765	91.2	1 060	568	206	128	27.5	14.1	Gleason town
12	13	1	130	86.2	182	103	26	16	24.8	10.7	McKenzie city (part)
333	213	70	2 052	91.5	2 970	1 569	616	381	24.4	15.7	Greenfield CCD
199	125	43	1 190	85.5	1 662	918	367	249	24.7	16.6	Greenfield city
872	699	288	7 703	93.1	12 071	6 365	1 859	1 148	18.8	12.5	Martin CCD
595	520	237	5 537	89.9	8 756	4 707	1 352	869	16.7	12.9	Martin city
127	92	34	753	102.3	1 183	592	253	140	22.3	16.6	Palmersville CCD
225	170	49	1 184	98.5	1 849	965	444	260	21.3	18.9	Sharon CCD
100	92	30	510	93.7	796	424	222	137	19.4	22.5	Sharon town
1 966	1 173	395	11 776	96.2	17 663	9 178	3 534	2 034	23.5	15.3	White County
337	171	30	1 888	101.4	2 877	1 436	538	280	24.3	14.2	Bon De Croft CCD
261	162	41	1 596	98.7	2 444	1 246	464	259	22.9	14.6	Doyle CCD
46	29	12	266	97.4	410	220	87	55	21.9	16.6	Doyle town
318	180	69	2 193	96.2	3 277	1 685	567	305	23.8	13.2	Macedonia CCD
297	141	38	1 851	104.3	2 852	1 415	476	253	24.6	12.6	Shady Grove CCD
753	519	217	4 248	89.4	6 213	3 396	1 489	937	22.8	18.5	Sparta CCD
492	372	171	2 484	85.1	3 596	2 024	1 035	680	21.8	22.5	Sparta city
5 691	3 111	1 009	64 280	97.0	89 288	46 104	9 811	5 598	29.5	7.7	Williamson County
340	188	55	2 439	100.4	3 634	1 852	583	315	25.6	11.9	Bethesda CCD
-	-	-	-	(X)	-	-	-	-	(X)	(X)	Spring Hill city (part)
355	173	57	4 845	101.4	6 769	3 400	585	322	30.6	6.0	Boston CCD
78	20	9	2 626	100.0	3 402	1 716	107	60	35.2	2.0	Spring Hill city (part)
54	36	17	606	102.6	897	457	107	60	27.0	8.7	Thompson's Station town (part)
1 897	999	267	20 978	97.7	28 706	14 828	3 163	1 711	30.8	7.6	Brentwood CCD
1 175	572	173	11 867	97.1	16 008	8 286	1 920	1 027	31.6	8.2	Brentwood city (part)
139	141	39	2 222	93.6	3 555	1 865	319	192	17.4	7.4	Franklin city (part)
585	295	80	5 489	97.3	7 852	4 039	960	536	27.5	8.9	Fairview CCD
249	135	42	3 000	93.3	4 045	2 135	426	257	30.3	7.3	Fairview city
2 085	1 257	494	26 715	94.6	36 842	19 227	3 836	2 340	29.1	7.4	Franklin CCD
1 401	948	422	19 385	93.5	26 610	13 996	2 771	1 774	29.1	7.4	Franklin city (part)
3	6	-	28	96.4	42	21	9	7	23.6	16.4	Thompson's Station town (part)
429	199	56	3 814	101.7	5 485	2 758	684	374	28.7	8.9	Nolensville CCD
1	4	1	28	96.4	42	23	6	3	23.6	10.9	Brentwood city (part)
1	2	-	11	100.0	14	6	3	-	36.4	13.6	Franklin city (part)
145	39	15	1 566	97.9	2 078	1 060	199	113	32.9	6.4	Nolensville town
4 851	2 720	1 009	44 979	97.4	65 504	33 620	8 580	5 018	26.2	9.7	Wilson County
594	264	93	6 442	101.7	9 401	4 712	951	517	27.6	7.3	Cedars CCD
-	-	-	2	50.0	2	1	-	-	33.3	-	Lebanon city (part)
44	16	1	1 109	99.2	1 483	771	61	36	32.9	2.8	Mount Juliet city (part)

Table 1. **Age and Sex: 2000**—Con.

[For information on confidentiality protection, nonsampling error, and definitions, see text]

State County County Subdivision Place	Total population	Median age	Age									
			Under 5 years	5 to 17 years	18 to 20 years	21 to 24 years	25 to 34 years	35 to 44 years	45 to 54 years	55 to 59 years	60 to 64 years	
Wilson County—Con.												
Cedars CCD—Con.												
Rural Hill CDP	2 032	37.9	133	448	48	41	201	494	341	130	76	
Lebanon CCD	22 311	35.1	1 577	3 815	1 053	1 421	3 262	3 382	2 705	1 085	959	
Lebanon city (part)	16 279	34.2	1 203	2 661	836	1 162	2 461	2 306	1 790	729	678	
Martha-Laguardo CCD	11 120	38.1	704	2 090	340	365	1 476	1 996	1 878	729	519	
Lebanon city (part)	2 425	41.0	113	463	78	85	236	383	458	194	139	
Mount Juliet city (part)	891	30.6	86	204	24	23	208	150	106	31	21	
Mount Juliet CCD	26 477	36.7	1 802	5 521	873	804	3 395	5 142	4 390	1 544	1 069	
Green Hill CDP	7 068	39.5	390	1 419	259	213	752	1 248	1 320	530	372	
Mount Juliet city (part)	9 266	35.1	696	2 062	300	305	1 248	1 886	1 361	425	305	
Northeast Wilson CCD	10 842	36.2	767	2 125	330	445	1 541	1 992	1 584	605	479	
Lebanon city (part)	1 528	37.4	98	302	36	67	202	275	255	79	62	
Watertown CCD	5 066	37.2	325	987	166	181	675	839	724	302	224	
Watertown city	1 358	36.6	101	261	54	61	166	218	164	68	56	

Table 1. **Age and Sex: 2000**—Con.

[For information on confidentiality protection, nonsampling error, and definitions, see text]

Age—Con.			Age and sex						Percent of total population		State County County Subdivision Place
65 to 74 years	75 to 84 years	85 years and over	All ages		18 years and over		65 years and over		Under 18 years	65 years and over	
			Female	Males per 100 females	Total	Female	Total	Female			
88	22	10	998	103.6	1 451	732	120	65	28.6	5.9	Wilson County—Con.
1 505	1 061	486	11 660	91.3	16 919	9 005	3 052	1 987	24.2	13.7	Cedars CCD—Con.
1 137	872	444	8 610	89.1	12 415	6 701	2 453	1 656	23.7	15.1	Rural Hill CDP
615	329	79	5 552	100.3	8 326	4 209	1 023	551	25.1	9.2	Lebanon CCD
166	83	27	1 231	97.0	1 849	950	276	149	23.8	11.4	Lebanon city (part)
19	16	3	442	101.6	601	310	38	21	32.5	4.3	Martha-Laguardo CCD
1 217	549	171	13 386	97.8	19 154	9 744	1 937	1 043	27.7	7.3	Lebanon city (part)
379	144	42	3 533	100.1	5 259	2 677	565	288	25.6	8.0	Mount Juliet city (part)
383	205	90	4 778	93.9	6 508	3 362	678	396	29.8	7.3	Green Hill CDP
577	302	95	5 392	101.1	7 950	4 025	974	548	26.7	9.0	Mount Juliet city (part)
83	59	10	771	98.2	1 128	574	152	87	26.2	9.9	Northeast Wilson CCD
343	215	85	2 547	98.9	3 754	1 925	643	372	25.9	12.7	Lebanon city (part)
100	74	35	716	89.7	996	545	209	130	26.7	15.4	Watertown CCD
											Watertown city

Table 2. **Age and Sex: 2000**

[For information on confidentiality protection, nonsampling error, and definitions, see text]

State County Place	Total population	Median age	Age								
			Under 5 years	5 to 17 years	18 to 20 years	21 to 24 years	25 to 34 years	35 to 44 years	45 to 54 years	55 to 59 years	60 to 64 years
The State	5 689 283	35.9	374 880	1 023 641	244 312	304 544	815 901	902 527	786 916	293 942	239 309
COUNTY											
Anderson County	71 330	39.9	3 976	12 559	2 411	2 915	8 607	10 867	10 630	4 151	3 390
Bedford County	37 586	34.9	2 767	6 920	1 606	2 121	5 460	5 695	4 773	1 943	1 545
Benton County	16 537	41.6	855	2 786	514	646	1 920	2 414	2 375	1 078	1 017
Bledsoe County	12 367	37.4	729	2 125	428	608	1 770	2 106	1 857	723	606
Blount County	105 823	38.4	6 105	18 025	4 036	4 789	14 219	16 873	15 609	6 258	4 995
Bradley County	87 965	35.5	5 764	15 067	4 559	5 349	12 512	13 684	11 867	4 888	3 956
Campbell County	39 854	38.3	2 337	6 790	1 506	1 894	5 469	5 681	5 539	2 457	2 148
Cannon County	12 826	36.8	858	2 401	504	557	1 715	1 993	1 679	760	604
Carroll County	29 475	39.0	1 732	5 108	1 143	1 338	3 683	4 190	3 954	1 748	1 476
Carter County	56 742	38.5	3 558	8 961	2 332	2 893	7 975	8 490	8 066	3 433	2 919
Cheatham County	35 912	35.3	2 159	7 371	1 162	1 447	5 209	6 833	5 175	1 731	1 340
Chester County	15 540	34.1	1 046	2 716	1 208	1 035	1 921	2 175	1 940	739	639
Claiborne County	29 862	37.4	1 693	5 351	1 171	1 474	4 104	4 466	4 357	1 741	1 493
Clay County	7 976	39.9	403	1 311	284	344	996	1 189	1 168	544	488
Cocke County	33 565	38.6	1 991	5 670	1 196	1 604	4 499	5 154	5 042	2 096	1 738
Coffee County	48 014	37.5	3 148	8 898	1 862	2 134	6 152	7 481	6 312	2 578	2 422
Crockett County	14 532	37.4	931	2 723	570	614	1 891	2 217	1 802	806	689
Cumberland County	46 802	42.5	2 560	7 451	1 438	1 712	5 384	6 353	5 959	3 062	3 268
Davidson County	569 891	34.1	37 813	88 634	28 318	37 880	100 187	93 499	75 034	24 968	20 114
Decatur County	11 731	41.2	661	1 888	393	530	1 414	1 624	1 628	744	718
DeKalb County	17 423	37.7	1 061	2 991	633	855	2 397	2 716	2 418	1 008	859
Dickson County	43 156	35.7	2 975	8 511	1 585	1 908	6 118	7 116	5 772	2 233	1 869
Dyer County	37 279	36.5	2 478	7 119	1 394	1 852	4 943	5 725	5 171	1 985	1 611
Fayette County	28 806	38.1	1 943	5 466	1 120	1 256	3 259	4 641	4 296	1 675	1 412
Fentress County	16 625	38.0	1 033	2 990	638	691	2 222	2 442	2 392	1 072	875
Franklin County	39 270	38.1	2 341	6 702	2 168	2 105	4 547	5 834	5 432	2 252	1 909
Gibson County	48 152	38.8	2 997	8 541	1 790	2 094	5 867	7 091	6 427	2 574	2 232
Giles County	29 447	38.0	1 815	5 405	1 204	1 236	3 655	4 563	4 084	1 784	1 444
Grainger County	20 659	37.7	1 261	3 471	750	952	3 050	3 250	2 988	1 267	1 084
Greene County	62 909	38.9	3 633	10 358	2 348	2 779	8 549	9 510	9 141	3 868	3 407
Grundy County	14 332	36.6	978	2 623	575	712	1 931	2 051	1 861	864	729
Hamblen County	58 128	37.1	3 817	9 713	2 245	2 949	8 448	8 758	8 012	3 527	2 940
Hamilton County	307 896	37.4	18 444	52 998	13 321	16 300	41 730	47 595	45 447	16 258	13 194
Hancock County	6 786	39.2	361	1 209	261	333	825	1 003	984	390	354
Hardeman County	28 105	36.0	1 667	5 055	1 067	1 680	4 116	4 694	3 830	1 365	1 092
Hardin County	25 578	39.8	1 497	4 400	894	1 124	3 172	3 637	3 704	1 653	1 385
Hawkins County	53 563	37.8	3 339	9 140	1 747	2 268	7 874	8 221	7 776	3 387	2 728
Haywood County	19 797	35.3	1 424	3 956	876	1 061	2 506	2 900	2 696	860	783
Henderson County	25 522	37.3	1 652	4 560	1 015	1 209	3 384	3 967	3 543	1 447	1 114
Henry County	31 115	40.9	1 773	5 140	1 042	1 331	3 617	4 551	4 340	1 909	1 763
Hickman County	22 295	36.3	1 458	4 045	831	1 061	3 250	3 669	3 070	1 201	1 041
Houston County	8 088	39.5	541	1 429	237	355	1 004	1 103	1 113	494	462
Humphreys County	17 929	39.0	1 072	3 210	609	757	2 246	2 689	2 576	1 145	970
Jackson County	10 984	39.8	630	1 816	391	467	1 421	1 674	1 645	694	602
Jefferson County	44 294	36.5	2 722	7 418	2 222	2 480	6 159	6 732	5 875	2 687	2 296
Johnson County	17 499	40.0	855	2 594	504	799	2 555	2 833	2 569	1 180	987
Knox County	382 032	36.0	23 371	61 722	20 235	24 257	55 057	60 900	53 742	19 170	15 163
Lake County	7 954	35.8	397	1 014	378	708	1 366	1 319	995	377	342
Lauderdale County	27 101	34.9	1 838	4 881	1 167	1 621	4 100	4 342	3 457	1 371	1 056
Lawrence County	39 926	36.2	2 666	7 787	1 516	1 835	5 404	5 796	5 111	2 156	1 918
Lewis County	11 367	37.3	739	2 199	431	516	1 392	1 726	1 624	666	529
Lincoln County	31 340	38.9	1 900	5 578	1 158	1 352	3 793	4 880	4 387	1 773	1 633
Loudon County	39 086	41.0	2 269	6 291	1 146	1 481	4 907	5 827	5 706	2 647	2 474
McMinn County	49 015	37.9	3 080	8 647	1 857	2 283	6 514	7 479	6 819	2 922	2 403
McNairy County	24 653	39.1	1 522	4 303	870	1 134	3 038	3 555	3 439	1 555	1 307
Macon County	20 386	35.5	1 446	3 868	750	993	2 978	3 009	2 722	1 159	879
Madison County	91 837	34.7	6 367	17 350	4 783	5 319	12 437	14 317	12 360	4 261	3 350
Marion County	27 776	38.2	1 652	4 942	1 057	1 295	3 607	4 340	4 196	1 741	1 360
Marshall County	26 767	36.3	1 748	5 096	1 039	1 302	3 657	4 350	3 782	1 405	1 027
Mauzy County	69 498	36.3	4 766	13 468	2 785	3 294	8 992	11 734	10 058	3 363	2 672
Meigs County	11 086	36.7	767	2 019	345	556	1 560	1 643	1 620	756	540
Monroe County	38 961	36.8	2 482	7 157	1 586	1 793	5 412	5 716	5 347	2 394	1 931
Montgomery County	134 768	30.0	11 453	26 876	6 580	9 972	24 241	21 959	14 400	4 780	4 008
Moore County	5 740	39.7	332	1 008	219	261	684	835	836	384	292
Morgan County	19 757	36.5	1 147	3 436	758	989	3 021	3 288	2 858	1 098	885
Obion County	32 450	38.7	2 093	5 513	1 156	1 555	4 256	4 718	4 741	1 856	1 634
Overton County	20 118	38.8	1 240	3 390	769	919	2 667	2 909	2 840	1 229	1 136
Perry County	7 631	39.8	466	1 396	259	315	907	1 030	1 108	489	411
Pickett County	4 945	41.6	287	770	202	221	555	664	709	322	337
Polk County	16 050	38.6	1 032	2 595	547	768	2 196	2 380	2 291	1 087	853
Putnam County	62 315	34.4	3 766	10 113	4 127	5 028	8 626	8 747	7 808	3 220	2 644
Rhea County	28 400	37.2	1 755	4 986	1 320	1 528	3 643	4 172	3 949	1 747	1 393
Roane County	51 910	40.7	3 039	8 556	1 768	2 126	6 265	7 673	8 055	3 273	2 804
Robertson County	54 433	35.4	3 720	10 862	2 083	2 534	7 681	9 407	7 480	2 596	2 183
Rutherford County	182 023	31.2	13 656	34 455	10 713	13 295	29 888	31 079	22 483	7 427	5 405
Scott County	21 127	34.7	1 478	4 028	919	1 253	2 982	3 092	2 883	1 173	935
Sequatchie County	11 370	36.7	785	2 007	401	557	1 650	1 756	1 596	666	559
Sevier County	71 170	38.1	4 256	12 117	2 573	3 321	9 701	11 505	10 685	4 348	3 669
Shelby County	897 472	32.9	68 427	184 843	38 136	49 136	135 215	143 667	120 797	38 328	29 342
Smith County	17 712	36.8	1 159	3 362	665	749	2 340	2 979	2 418	926	743
Stewart County	12 370	38.7	727	2 233	438	485	1 546	1 961	1 748	737	652
Sullivan County	153 048	40.1	8 542	24 869	4 951	6 282	20 045	23 407	22 784	9 776	8 066
Sumner County	130 449	36.1	8 833	25 504	4 904	5 581	17 830	22 218	18 955	7 260	5 448
Tipton County	51 271	34.4	3 580	11 445	2 014	2 380	6 667	8 911	6 687	2 475	2 033
Trousdale County	7 259	38.1	439	1 318	291	325	911	1 128	1 040	416	353

Table 2. **Age and Sex: 2000**—Con.

[For information on confidentiality protection, nonsampling error, and definitions, see text]

Age—Con.			Age and sex						Percent of total population		State County Place
65 to 74 years	75 to 84 years	85 years and over	All ages		18 years and over		65 years and over		Under 18 years	65 years and over	
			Female	Males per 100 females	Total	Female	Total	Female			
382 852	238 994	81 465	2 919 008	94.9	4 290 762	2 239 021	703 311	421 429	24.6	12.4	The State
COUNTY											
6 005	4 453	1 366	37 321	91.1	54 795	29 237	11 824	7 134	23.2	16.6	Anderson County
2 557	1 634	565	18 941	98.4	27 899	14 160	4 756	2 778	25.8	12.7	Bedford County
1 603	976	353	8 531	93.8	12 896	6 737	2 932	1 717	22.0	17.7	Benton County
847	456	112	5 596	121.0	9 513	4 298	1 415	805	23.1	11.4	Bledsoe County
7 832	5 387	1 695	54 596	93.8	81 693	42 807	14 914	8 855	22.8	14.1	Blount County
5 944	3 323	1 052	45 077	95.1	67 134	35 116	10 319	6 089	23.7	11.7	Bradley County
3 399	2 002	632	20 655	93.0	30 727	16 097	6 033	3 629	22.9	15.1	Campbell County
982	575	198	6 535	96.3	9 567	4 951	1 755	1 042	25.4	13.7	Cannon County
2 588	1 817	698	15 327	92.3	22 635	11 923	5 103	3 053	23.2	17.3	Carroll County
4 537	2 996	982	29 168	94.5	44 623	23 295	8 515	5 101	21.4	15.0	Carter County
1 840	892	353	17 931	100.3	25 982	13 162	3 085	1 758	27.7	8.6	Cheatham County
1 121	721	279	7 990	94.5	11 778	6 191	2 121	1 259	24.2	13.6	Chester County
2 235	1 339	438	15 449	93.3	22 818	11 921	4 012	2 334	23.6	13.4	Claiborne County
689	417	143	4 099	94.6	6 262	3 212	1 249	719	21.5	15.7	Clay County
2 720	1 389	466	17 244	94.6	25 904	13 433	4 575	2 677	22.8	13.6	Cocke County
3 937	2 374	716	24 615	95.1	35 968	18 702	7 027	4 090	25.1	14.6	Coffee County
1 073	864	352	7 516	93.3	10 878	5 704	2 289	1 386	25.1	15.8	Crockett County
5 923	2 905	787	24 075	94.4	36 791	19 202	9 615	5 077	21.4	20.5	Cumberland County
33 398	22 044	8 002	294 026	93.8	443 444	232 454	63 444	39 553	22.2	11.1	Davidson County
1 124	694	313	6 031	94.5	9 182	4 785	2 131	1 263	21.7	18.2	Decatur County
1 351	824	310	8 811	97.7	13 371	6 860	2 485	1 465	23.3	14.3	DeKalb County
2 824	1 697	548	21 998	96.2	31 670	16 419	5 069	2 971	26.6	11.7	Dickson County
2 560	1 768	673	19 412	92.0	27 682	14 661	5 001	3 087	25.7	13.4	Dyer County
2 095	1 179	464	14 661	96.5	21 397	11 132	3 738	2 126	25.7	13.0	Fayette County
1 270	732	268	8 474	96.2	12 602	6 525	2 270	1 307	24.2	13.7	Fentress County
3 380	1 939	661	20 160	94.8	30 227	15 678	5 980	3 426	23.0	15.2	Franklin County
4 260	3 088	1 191	25 408	89.5	36 614	19 707	8 539	5 257	24.0	17.7	Gibson County
2 160	1 549	548	15 144	94.4	22 227	11 623	4 257	2 569	24.5	14.5	Giles County
1 576	746	264	10 380	99.0	15 927	8 104	2 586	1 455	22.9	12.5	Grainger County
5 342	2 943	1 031	32 252	95.1	48 918	25 556	9 316	5 507	22.2	14.8	Greene County
1 051	741	216	7 288	96.7	10 731	5 523	2 008	1 164	25.1	14.0	Grundy County
4 462	2 457	800	29 492	97.1	44 598	23 050	7 719	4 591	23.3	13.3	Hamblen County
22 652	14 717	5 240	160 614	91.7	236 454	125 716	42 609	26 059	23.2	13.8	Hamilton County
581	370	115	3 479	95.1	5 216	2 684	1 066	627	23.1	15.7	Hancock County
1 918	1 191	430	12 956	116.9	21 383	9 660	3 539	2 078	23.9	12.6	Hardeman County
2 292	1 361	459	13 004	96.7	19 681	10 240	4 112	2 407	23.1	16.1	Hardin County
3 950	2 309	824	27 509	94.7	41 084	21 344	7 083	4 220	23.3	13.2	Hawkins County
1 427	915	393	10 542	87.8	14 417	7 906	2 735	1 668	27.2	13.8	Haywood County
2 013	1 204	414	13 232	92.9	19 310	10 162	3 631	2 181	24.3	14.2	Henderson County
3 041	1 966	642	16 089	93.4	24 202	12 712	5 649	3 290	22.2	18.2	Henry County
1 461	941	267	10 494	112.5	16 792	7 941	2 669	1 543	24.7	12.0	Hickman County
727	453	170	4 089	97.8	6 118	3 138	1 350	765	24.4	16.7	Houston County
1 528	865	262	9 110	96.8	13 647	7 067	2 655	1 537	23.9	14.8	Humphreys County
916	528	200	5 554	97.8	8 538	4 380	1 644	951	22.3	15.0	Jackson County
3 303	1 786	614	22 422	97.5	34 154	17 601	5 703	3 275	22.9	12.9	Jefferson County
1 422	881	320	8 155	114.6	14 050	6 554	2 623	1 450	19.7	15.0	Johnson County
25 983	16 839	5 593	197 455	93.5	296 939	156 220	48 415	29 556	22.3	12.7	Knox County
532	392	134	3 169	151.0	6 543	2 484	1 058	649	17.7	13.3	Lake County
1 633	1 197	438	13 025	108.1	20 382	9 754	3 268	1 983	24.8	12.1	Lauderdale County
3 083	2 007	647	20 546	94.3	29 473	15 497	5 737	3 483	26.2	14.4	Lawrence County
857	485	203	5 773	96.9	8 429	4 394	1 545	913	25.8	13.6	Lewis County
2 617	1 664	605	16 163	93.9	23 862	12 508	4 886	2 885	23.9	15.6	Lincoln County
3 729	1 955	654	20 032	95.1	30 526	15 891	6 338	3 650	21.9	16.2	Loudon County
3 828	2 410	773	25 348	93.4	37 288	19 651	7 011	4 158	23.9	14.3	McMinn County
2 161	1 288	481	12 695	94.2	18 828	9 839	3 930	2 333	23.6	15.9	McNairy County
1 384	894	304	10 325	97.4	15 072	7 726	2 582	1 528	26.1	12.7	Macon County
5 811	3 995	1 487	47 802	92.1	68 120	36 396	11 293	6 898	25.8	12.3	Madison County
2 121	1 118	347	14 182	95.9	21 182	11 035	3 586	2 143	23.7	12.9	Marion County
1 735	1 239	387	13 698	95.4	19 923	10 328	3 361	2 030	25.6	12.6	Marshall County
4 544	2 829	993	35 716	94.6	51 264	26 932	8 366	5 076	26.2	12.0	Maury County
755	415	110	5 542	100.0	8 300	4 206	1 280	718	25.1	11.5	Meigs County
2 811	1 768	564	19 760	97.2	29 322	15 123	5 143	2 988	24.7	13.2	Monroe County
6 176	3 244	1 079	66 993	101.2	96 439	48 519	10 499	6 193	28.4	7.8	Montgomery County
489	287	113	2 897	98.1	4 400	2 224	889	515	23.3	15.5	Moore County
1 293	723	261	9 219	114.3	15 174	7 011	2 277	1 320	23.2	11.5	Morgan County
2 541	1 734	653	16 780	93.4	24 844	13 081	4 928	2 998	23.4	15.2	Obion County
1 666	994	359	10 252	96.2	15 488	8 020	3 019	1 736	23.0	15.0	Overton County
727	371	152	3 834	99.0	5 769	2 954	1 250	700	24.4	16.4	Perry County
505	263	110	2 513	96.8	3 888	2 002	878	494	21.4	17.8	Pickett County
1 309	732	260	8 095	98.3	12 423	6 345	2 301	1 343	22.6	14.3	Polk County
4 460	2 843	933	31 402	98.4	48 436	24 621	8 236	4 870	22.3	13.2	Putnam County
2 091	1 305	511	14 615	94.3	21 659	11 301	3 907	2 283	23.7	13.8	Rhea County
4 639	2 880	832	26 760	94.0	40 315	21 137	8 351	4 940	22.3	16.1	Roane County
3 365	1 910	612	27 382	98.8	39 851	20 361	5 887	3 415	26.8	10.8	Robertson County
7 752	4 396	1 474	91 438	99.1	133 912	67 912	13 622	7 916	26.4	7.5	Rutherford County
1 307	823	254	10 704	97.4	15 621	8 052	2 384	1 425	26.1	11.3	Scott County
800	436	157	5 735	98.3	8 578	4 380	1 393	798	24.6	12.3	Sequatchie County
5 330	2 822	843	36 331	95.9	54 797	28 509	8 995	5 116	23.0	12.6	Sevier County
47 910	31 287	10 384	468 827	91.4	644 202	344 918	89 581	55 698	28.2	10.0	Shelby County
1 238	821	312	8 992	97.0	13 191	6 855	2 371	1 413	25.5	13.4	Smith County
1 048	585	210	6 212	99.1	9 410	4 788	1 843	1 014	23.9	14.9	Stewart County
13 277	8 562	2 487	79 188	93.3	119 637	62 905	24 326	14 532	21.8	15.9	Sullivan County
7 698	4 587	1 631	66 573	95.9	96 112	49 984	13 916	8 251	26.3	10.7	Sumner County
2 885	1 619	575	26 021	97.0	36 246	18 758	5 079	2 996	29.3	9.9	Tipton County
530	374	134	3 686	96.9	5 502	2 859	1 038	609	24.2	14.3	Trousdale County

Table 2. **Age and Sex: 2000**—Con.

[For information on confidentiality protection, nonsampling error, and definitions, see text]

State County Place	Total population	Median age	Age								
			Under 5 years	5 to 17 years	18 to 20 years	21 to 24 years	25 to 34 years	35 to 44 years	45 to 54 years	55 to 59 years	60 to 64 years
COUNTY—Con.											
Unicoi County	17 667	41.5	972	2 653	583	736	2 200	2 655	2 606	1 090	981
Union County	17 808	35.8	1 195	3 381	688	895	2 495	3 029	2 408	945	844
Van Buren County	5 508	38.7	326	939	233	275	675	839	833	332	285
Warren County	38 276	36.6	2 518	6 762	1 485	1 993	5 432	5 814	5 194	2 013	1 746
Washington County	107 198	37.1	6 321	16 516	5 044	6 518	15 697	16 488	14 991	5 866	4 832
Wayne County	16 842	37.3	851	2 748	631	908	2 629	2 704	2 280	932	869
Weakley County	34 895	34.8	2 019	5 532	2 883	2 667	4 455	4 654	4 407	1 723	1 512
White County	23 102	38.8	1 396	4 043	812	1 007	2 964	3 473	3 234	1 378	1 261
Williamson County	126 638	36.2	9 169	28 181	3 805	4 052	15 505	24 535	21 243	6 164	4 173
Wilson County	88 809	36.3	6 038	17 267	3 144	3 676	12 186	15 969	13 276	4 943	3 730
PLACE											
Adams city, Robertson County	566	35.4	37	128	17	29	68	83	85	21	28
Adamsville town	1 983	45.0	105	302	43	78	203	261	253	124	103
Hardin County (part)	33	44.8	2	5	-	2	4	4	6	1	-
McNairy County (part)	1 950	45.0	103	297	43	76	199	257	247	123	103
Alamo town, Crockett County	2 392	39.0	152	418	98	95	307	313	234	116	132
Alcoa city, Blount County	7 734	39.8	429	1 191	249	370	1 061	1 186	1 084	460	370
Alexandria town, DeKalb County	814	36.9	55	148	25	49	106	104	97	36	46
Algood town, Putnam County	2 942	37.3	210	456	104	153	454	404	330	141	138
Allardt city, Fentress County	642	42.1	40	106	18	21	65	102	90	41	35
Altamont town, Grundy County	1 136	33.1	87	223	44	62	186	156	142	63	46
Ardmore city	1 082	40.1	73	171	36	28	140	145	123	80	56
Giles County (part)	995	40.9	65	153	35	25	131	130	113	71	51
Lincoln County (part)	87	36.5	8	18	1	3	9	15	10	9	5
Arlington town, Shelby County	2 569	35.6	199	471	73	76	426	539	391	98	91
Ashland City town, Cheatham County	3 641	33.8	228	685	144	206	620	572	450	137	121
Athens city, McMinn County	13 220	36.5	905	2 258	590	740	1 831	1 912	1 578	698	548
Atoka town, Tipton County	3 235	32.4	292	740	108	111	525	632	423	126	92
Atwood town, Carroll County	1 000	40.7	47	158	34	51	124	132	151	56	62
Auburntown town, Cannon County	252	38.5	17	46	6	8	39	32	38	13	14
Baileyton town, Greene County	504	41.6	33	63	20	24	79	49	68	43	38
Baneberry city, Jefferson County	366	49.3	16	45	8	9	31	40	87	41	22
Banner Hill CDP, Unicoi County	1 053	40.5	69	146	32	54	143	159	137	59	60
Bartlett city, Shelby County	40 543	36.6	2 693	9 092	1 499	1 274	4 515	7 651	6 869	2 032	1 435
Baxter town, Putnam County	1 279	39.6	84	229	48	52	149	176	161	79	74
Beersheba Springs town, Grundy County	553	41.8	29	91	14	26	74	70	79	32	37
Bell Buckle town, Bedford County	391	41.9	13	64	15	22	43	59	49	39	22
Belle Meade city, Davidson County	2 943	43.2	188	696	51	30	114	504	546	248	117
Bells city, Crockett County	2 171	30.4	200	443	106	131	363	275	235	89	69
Benton town, Polk County	1 138	37.3	84	174	49	77	153	182	129	73	55
Berry Hill city, Davidson County	674	38.4	23	48	21	56	141	127	99	31	39
Bethel Springs town, McNairy County	763	39.2	62	123	35	46	78	97	112	48	40
Big Sandy town, Benton County	518	43.8	26	83	17	20	46	76	67	45	31
Blaine city, Grainger County	1 585	37.0	108	249	69	82	237	251	255	83	80
Bloomington CDP, Sullivan County	10 350	39.5	570	1 704	335	425	1 473	1 485	1 495	713	613
Blountville CDP, Sullivan County	2 959	37.8	123	376	105	191	536	508	399	177	162
Bluff City city, Sullivan County	1 559	35.4	104	255	56	85	269	249	199	83	73
Bolivar city, Hardeman County	5 802	36.9	379	1 170	235	285	681	805	769	271	205
Braden town, Fayette County	271	36.9	16	45	8	13	39	53	35	27	14
Bradford town, Gibson County	1 113	40.6	53	194	32	45	137	151	162	60	63
Brentwood city, Williamson County	23 445	40.8	1 339	6 056	617	387	1 216	4 315	4 967	1 620	1 002
Brighton town, Tipton County	1 719	29.4	141	481	54	83	266	319	151	38	39
Bristol city, Sullivan County	24 821	39.9	1 358	3 882	1 021	1 227	3 171	3 589	3 551	1 379	1 191
Brownsville city, Haywood County	10 748	32.7	850	2 324	510	608	1 402	1 507	1 336	400	350
Bruce town, Carroll County	1 554	43.9	77	254	58	62	178	173	184	104	85
Bulls Gap town, Hawkins County	714	42.3	48	113	24	22	84	94	99	45	59
Burlison town, Tipton County	453	37.9	28	81	20	31	51	74	66	21	18
Burns town, Dickson County	1 366	36.3	80	236	46	71	220	233	175	73	68
Byrdstown town, Pickett County	903	43.3	53	126	43	45	92	110	106	48	62
Calhoun town, McMinn County	496	41.3	27	85	15	15	55	70	80	41	24
Camden city, Benton County	3 828	43.9	185	585	121	143	437	502	449	201	211
Carthage town, Smith County	2 251	41.8	150	344	86	108	234	305	282	117	113
Caryville town, Campbell County	2 243	34.8	163	386	88	117	376	322	251	133	121
Cedar Hill city, Robertson County	298	34.2	23	66	7	17	43	43	40	19	11
Celina city, Clay County	1 379	41.0	68	224	47	56	187	179	194	88	71
Centertown town, Warren County	257	37.1	17	44	9	25	29	30	48	12	14
Centerville town, Hickman County	3 793	42.2	218	583	138	150	425	534	458	216	209
Central CDP, Carter County	2 717	38.9	129	464	96	131	364	451	385	169	134
Chapel Hill town, Marshall County	943	40.8	56	163	42	39	100	140	142	45	44
Charleston city, Bradley County	630	39.0	48	94	23	29	88	80	96	43	30
Charlotte town, Dickson County	1 153	34.5	64	189	56	59	217	192	137	54	43
Chattanooga city	155 554	36.8	9 449	25 407	7 314	9 449	22 176	22 610	21 227	7 673	6 554
Hamilton County (part)	155 554	36.8	9 449	25 407	7 314	9 449	22 176	22 610	21 227	7 673	6 554
Marion County (part)	-	-	-	-	-	-	-	-	-	-	-
Church Hill city, Hawkins County	5 916	39.3	361	905	152	233	944	845	911	385	293
Clarksburg town, Carroll County	285	43.6	10	48	10	12	25	47	33	18	14
Clarksville city, Montgomery County	103 455	28.8	9 295	20 510	5 477	8 597	19 667	16 228	10 148	3 256	2 764
Cleveland city, Bradley County	37 192	34.0	2 405	5 750	2 709	3 024	5 184	5 068	4 430	1 880	1 574
Clifton city, Wayne County	2 699	34.7	46	142	97	261	830	687	293	96	89
Clinton city, Anderson County	9 409	39.2	560	1 470	372	467	1 242	1 413	1 274	526	426
Coalmont city, Grundy County	948	34.8	67	171	40	61	138	141	115	56	59
Collegedale city, Hamilton County	6 514	28.9	321	966	892	747	839	818	657	217	211
Collierville town, Shelby County	31 872	35.2	2 417	8 237	985	868	3 327	6 999	5 009	1 295	810

Table 2. **Age and Sex: 2000—Con.**

[For information on confidentiality protection, nonsampling error, and definitions, see text]

Age—Con.			Age and sex						Percent of total population		State County Place
65 to 74 years	75 to 84 years	85 years and over	All ages		18 years and over		65 years and over		Under 18 years	65 years and over	
			Female	Males per 100 females	Total	Female	Total	Female			
COUNTY—Con.											
1 660	1 156	375	9 054	95.1	14 042	7 329	3 191	1 915	20.5	18.1	Unicoi County
1 162	581	185	8 958	98.8	13 232	6 729	1 928	1 105	25.7	10.8	Union County
459	234	78	2 764	99.3	4 243	2 173	771	423	23.0	14.0	Van Buren County
2 907	1 813	599	19 475	96.5	28 996	14 895	5 319	3 165	24.2	13.9	Warren County
7 870	5 110	1 945	55 021	94.8	84 361	44 003	14 925	8 932	21.3	13.9	Washington County
1 260	771	259	7 598	121.7	13 243	5 873	2 290	1 319	21.4	13.6	Wayne County
2 490	1 824	729	17 971	94.2	27 344	14 307	5 043	3 059	21.6	14.5	Weakley County
1 966	1 173	395	11 776	96.2	17 663	9 178	3 534	2 034	23.5	15.3	White County
5 691	3 111	1 009	64 280	97.0	89 288	46 104	9 811	5 598	29.5	7.7	Williamson County
4 851	2 720	1 009	44 979	97.4	65 504	33 620	8 580	5 018	26.2	9.7	Wilson County
PLACE											
44	20	6	292	93.8	401	213	70	44	29.2	12.4	Adams city, Robertson County
208	191	112	1 150	72.4	1 576	924	511	353	20.5	25.8	Adamsville town
7	1	1	20	65.0	26	15	9	5	21.2	27.3	Hardin County (part)
201	190	111	1 130	72.6	1 550	909	502	348	20.5	25.7	McNairy County (part)
225	190	112	1 315	81.9	1 822	1 015	527	349	23.8	22.0	Alamo town, Crockett County
639	549	146	4 036	91.6	6 114	3 262	1 334	805	20.9	17.2	Alcoa city, Blount County
58	63	27	449	81.3	611	346	148	96	24.9	18.2	Alexandria town, DeKalb County
253	187	112	1 642	79.2	2 276	1 306	552	375	22.6	18.8	Algood town, Putnam County
76	37	11	333	92.8	496	265	124	71	22.7	19.3	Allardt city, Fentress County
81	35	11	544	108.8	826	387	127	70	27.3	11.2	Altamont town, Grundy County
96	93	41	594	82.2	838	473	230	157	22.6	21.3	Ardmore city
89	92	40	552	80.3	777	443	221	154	21.9	22.2	Giles County (part)
7	1	1	42	107.1	61	30	9	3	29.9	10.3	Lincoln County (part)
108	72	25	1 301	97.5	1 899	985	205	115	26.1	8.0	Arlington town, Shelby County
234	158	86	1 859	95.9	2 728	1 409	478	299	25.1	13.1	Ashland City town, Cheatham County
1 064	796	300	7 154	84.8	10 057	5 580	2 160	1 396	23.9	16.3	Athens city, McMinn County
121	45	20	1 599	102.3	2 203	1 112	186	97	31.9	5.7	Atoka town, Tipton County
91	84	10	525	90.5	795	432	185	110	20.5	18.5	Atwood town, Carroll County
15	21	3	136	85.3	189	104	39	23	25.0	15.5	Auburntown town, Cannon County
46	28	13	268	88.1	408	222	87	51	19.0	17.3	Baileyton town, Greene County
49	17	1	173	111.6	305	148	67	33	16.7	18.3	Baneberry city, Jefferson County
109	65	20	557	89.0	838	445	194	121	20.4	18.4	Banner Hill CDP, Unicoi County
2 123	1 084	276	20 751	95.4	28 758	15 037	3 483	2 044	29.1	8.6	Bartlett city, Shelby County
120	84	23	675	89.5	966	532	227	140	24.5	17.7	Baxter town, Putnam County
56	40	5	285	94.0	433	222	101	54	21.7	18.3	Beersheba Springs town, Grundy County
34	23	8	187	109.1	314	151	65	42	19.7	16.6	Bell Buckle town, Bedford County
267	150	32	1 518	93.9	2 059	1 080	449	237	30.0	15.3	Belle Meade city, Davidson County
125	108	27	1 096	98.1	1 528	801	260	159	29.6	12.0	Bells city, Crockett County
94	51	17	594	91.6	880	457	162	103	22.7	14.2	Benton town, Polk County
52	30	7	329	104.9	603	295	89	62	10.5	13.2	Berry Hill city, Davidson County
74	34	14	409	86.6	578	313	122	73	24.2	16.0	Bethel Springs town, McNairy County
51	46	10	271	91.1	409	218	107	68	21.0	20.7	Big Sandy town, Benton County
111	49	11	812	95.2	1 228	629	171	97	22.5	10.8	Blaine city, Grainger County
949	476	112	5 302	95.2	8 076	4 173	1 537	866	22.0	14.9	Bloomington CDP, Sullivan County
222	137	23	1 327	123.0	2 460	1 081	382	224	16.9	12.9	Blountville CDP, Sullivan County
104	62	20	816	91.1	1 200	644	186	119	23.0	11.9	Bluff City city, Sullivan County
450	343	209	3 170	83.0	4 253	2 429	1 002	648	26.7	17.3	Bolivar city, Hardeman County
8	11	2	133	103.8	210	103	21	14	22.5	7.7	Braden town, Fayette County
95	104	17	612	81.9	866	486	216	136	22.2	19.4	Bradford town, Gibson County
1 176	576	174	11 895	97.1	16 050	8 309	1 926	1 030	31.5	8.2	Brentwood city, Williamson County
69	55	23	920	86.8	1 097	600	147	91	36.2	8.6	Brighton town, Tipton County
2 393	1 588	471	13 023	90.6	19 581	10 457	4 452	2 741	21.1	17.9	Bristol city, Sullivan County
709	515	237	5 966	80.2	7 574	4 371	1 461	940	29.5	13.6	Brownsville city, Haywood County
137	165	77	854	82.0	1 223	679	379	238	21.3	24.4	Bruceston town, Carroll County
75	35	16	386	85.0	553	314	126	79	22.5	17.6	Bulls Gap town, Hawkins County
39	21	3	203	123.2	344	167	63	35	24.1	13.9	Burlison town, Tipton County
88	58	18	689	98.3	1 050	539	164	100	23.1	12.0	Burns town, Dickson County
87	84	47	499	81.0	724	412	218	145	19.8	24.1	Byrdstown town, Pickett County
51	29	4	246	101.6	384	198	84	47	22.6	16.9	Calhoun town, McMinn County
439	359	196	2 105	81.9	3 058	1 724	994	656	20.1	26.0	Camden city, Benton County
192	209	111	1 250	80.1	1 757	1 018	512	363	21.9	22.7	Carthage town, Smith County
180	76	30	1 144	96.1	1 694	871	286	170	24.5	12.8	Caryville town, Campbell County
17	9	3	153	94.8	209	110	29	18	29.9	9.7	Cedar Hill city, Robertson County
137	99	29	768	79.6	1 087	605	265	179	21.2	19.2	Celina city, Clay County
13	12	4	130	97.7	196	95	29	15	23.7	11.3	Centertown town, Warren County
383	326	153	2 030	86.8	2 992	1 659	862	558	21.1	22.7	Centerville town, Hickman County
218	136	40	1 390	95.5	2 124	1 099	394	231	21.8	14.5	Central CDP, Carter County
88	66	18	497	89.7	724	393	172	106	23.2	18.2	Chapel Hill town, Marshall County
54	42	3	329	91.5	488	259	99	55	22.5	15.7	Charleston city, Bradley County
70	55	17	544	111.9	900	409	142	92	21.9	12.3	Charlotte town, Dickson County
12 203	8 285	3 207	82 184	89.3	120 698	65 162	23 695	14 909	22.4	15.2	Chattanooga city
12 203	8 285	3 207	82 184	89.3	120 698	65 162	23 695	14 909	22.4	15.2	Hamilton County (part)
-	-	-	-	(X)	-	-	-	-	(X)	(X)	Marion County (part)
473	313	101	3 124	89.4	4 650	2 504	887	549	21.4	15.0	Church Hill city, Hawkins County
36	27	5	149	91.3	227	127	68	41	20.4	23.9	Clarksburg town, Carroll County
4 349	2 349	815	51 505	100.9	73 650	37 096	7 513	4 539	28.8	7.3	Clarksville city, Montgomery County
2 673	1 807	688	19 628	89.5	29 037	15 697	5 168	3 291	21.9	13.9	Cleveland city, Bradley County
95	46	17	408	561.5	2 511	320	158	66	7.0	5.9	Clifton city, Wayne County
870	607	182	5 048	86.4	7 379	4 062	1 659	1 035	21.6	17.6	Clinton city, Anderson County
52	39	9	497	90.7	710	369	100	52	25.1	10.5	Coalmont city, Grundy County
375	332	139	3 455	88.5	5 227	2 816	846	523	19.8	13.0	Collegedale city, Hamilton County
1 183	571	171	16 131	97.6	21 218	11 002	1 925	1 134	33.4	6.0	Collierville town, Shelby County

Table 2. **Age and Sex: 2000**—Con.

[For information on confidentiality protection, nonsampling error, and definitions, see text]

State County Place	Total population	Median age	Age								
			Under 5 years	5 to 17 years	18 to 20 years	21 to 24 years	25 to 34 years	35 to 44 years	45 to 54 years	55 to 59 years	60 to 64 years
PLACE —Con.											
Collinwood city, Wayne County	1 024	37.8	63	180	53	59	128	142	144	56	57
Colonial Heights CDP, Sullivan County	7 067	40.8	371	1 262	196	212	822	1 145	1 126	504	381
Columbia city, Maury County	33 055	35.7	2 474	6 052	1 422	1 801	4 402	5 051	4 225	1 455	1 255
Cookeville city, Putnam County	23 923	29.0	1 279	3 016	2 774	3 251	3 314	2 692	2 427	1 025	861
Coopertown town, Robertson County	3 027	36.4	201	611	89	95	428	594	491	145	112
Copperhill city, Polk County	511	44.5	35	58	19	24	59	62	82	33	35
Cornersville town, Marshall County	962	35.5	67	206	29	33	138	137	101	47	42
Cottage Grove town, Henry County	97	34.3	8	14	7	2	19	17	7	7	4
Covington city, Tipton County	8 463	33.4	716	1 797	379	490	1 000	1 142	962	365	304
Cowan city, Franklin County	1 770	39.2	117	321	85	65	193	260	253	77	71
Crab Orchard city, Cumberland County	838	37.8	43	152	34	29	123	137	114	61	35
Cross Plains city, Robertson County	1 381	37.2	80	298	49	47	165	251	219	84	59
Crossville city, Cumberland County	8 981	38.3	605	1 422	400	433	1 226	1 154	968	478	509
Crump city, Hardin County	1 521	40.6	87	255	46	56	191	239	192	106	100
Cumberland City town, Stewart County	316	39.8	21	50	20	12	35	39	50	12	9
Cumberland Gap town, Claiborne County	204	37.2	4	39	8	13	30	33	30	12	5
Dandridge town, Jefferson County	2 078	39.2	105	393	82	81	252	294	239	107	106
Dayton city, Rhea County	6 180	33.6	407	1 048	543	444	758	811	740	308	239
Decatur town, Meigs County	1 395	38.9	85	215	50	60	192	215	171	72	89
Decaturville town, Decatur County	859	43.1	57	118	25	56	97	98	106	54	53
Decherd city, Franklin County	2 246	37.9	154	366	97	118	313	295	301	108	107
Dickson city, Dickson County	12 244	34.7	964	2 362	493	612	1 735	1 798	1 505	551	462
Dover city, Stewart County	1 442	45.8	64	216	36	37	163	186	175	84	88
Dowelltown town, DeKalb County	302	38.7	19	54	11	11	42	43	46	13	16
Doyle town, White County	525	40.4	25	90	15	24	67	80	75	33	29
Dresden town, Weakley County	2 855	38.8	176	415	111	160	408	383	367	127	129
Ducktown city, Polk County	427	48.8	21	53	14	18	43	50	53	36	23
Dunlap city, Sequatchie County	4 173	36.2	317	714	170	231	574	605	516	223	216
Dyer city, Gibson County	2 406	41.8	152	377	78	118	277	289	290	127	126
Dyersburg city, Dyer County	17 452	35.5	1 279	3 319	704	973	2 312	2 500	2 218	822	703
Eagleton Village CDP, Blount County	4 883	37.7	314	777	147	232	762	718	633	272	213
Eagleville city, Rutherford County	464	39.2	25	87	21	24	57	73	55	31	26
East Brainerd CDP, Hamilton County	14 132	38.8	793	3 092	499	437	1 395	2 481	2 796	864	539
East Cleveland CDP, Bradley County	1 729	34.9	134	305	67	102	258	261	233	103	65
East Ridge city, Hamilton County	20 640	40.0	1 081	2 950	711	1 090	3 033	2 966	2 820	1 110	953
Eastview town, McNairy County	618	40.6	41	77	22	19	92	100	85	41	48
Elizabethton city, Carter County	13 372	40.3	714	2 029	756	692	1 571	1 710	1 624	796	675
Elkton city, Giles County	510	40.0	29	83	24	22	59	85	73	43	25
Englewood town, McMinn County	1 590	36.5	127	285	50	77	229	201	177	93	82
Enville town	230	43.4	14	34	8	5	27	32	29	13	12
Chester County (part)	230	43.4	14	34	8	5	27	32	29	13	12
McNairy County (part)	-	-	-	-	-	-	-	-	-	-	-
Erin city, Houston County	1 490	43.2	96	237	47	66	164	170	190	68	74
Erwin city, Unicoi County	5 610	43.5	299	808	191	191	663	769	751	336	319
Estill Springs town, Franklin County	2 152	38.7	137	404	75	84	232	394	284	123	102
Ethridge town, Lawrence County	536	34.4	34	103	16	43	80	74	67	27	28
Etowah city, McMinn County	3 663	41.6	203	581	121	151	444	492	428	194	199
Fairfield Glade CDP, Cumberland County	4 885	66.1	56	157	37	37	134	184	349	454	815
Fairmount CDP, Hamilton County	2 600	38.7	154	598	74	81	246	477	498	143	119
Fairview city, Williamson County	5 800	31.8	484	1 271	218	279	942	1 035	757	223	165
Fall Branch CDP	1 313	41.3	84	198	36	29	180	216	227	70	61
Greene County (part)	225	37.5	13	44	5	10	29	49	36	7	6
Washington County (part)	1 088	42.3	71	154	31	19	151	167	191	63	55
Farragut town	17 720	41.8	879	3 848	511	430	1 233	3 092	3 690	1 222	802
Knox County (part)	17 718	41.8	879	3 848	511	430	1 233	3 092	3 688	1 222	802
Loudon County (part)	2	51.0	-	-	-	-	-	-	2	-	-
Fayetteville city, Lincoln County	6 994	43.1	399	1 083	246	322	755	848	823	350	370
Finger city, McNairy County	350	31.4	28	83	10	19	63	44	28	20	13
Forest Hills city, Davidson County	4 710	45.1	237	980	95	72	211	752	997	343	276
Franklin city, Williamson County	41 842	33.0	3 558	8 105	1 222	1 896	7 813	8 119	5 482	1 452	1 102
Friendship city, Crockett County	608	37.9	43	118	22	37	60	104	70	27	29
Friendsville city, Blount County	890	40.2	50	147	24	41	121	144	152	53	30
Gadsden town, Crockett County	553	38.8	28	109	21	23	63	78	83	41	26
Gainesboro town, Jackson County	879	51.0	39	80	40	37	89	90	114	59	61
Gallatin city, Sumner County	23 230	35.5	1 700	4 195	998	1 188	3 370	3 510	2 978	1 209	904
Galloway city, Fayette County	666	38.1	55	132	23	37	58	85	89	24	33
Garland town, Tipton County	309	37.4	24	53	6	21	37	53	40	14	11
Gates town, Lauderdale County	901	36.8	70	188	31	35	104	102	81	39	34
Gatlinburg city, Sevier County	3 382	46.8	98	406	99	124	366	495	654	266	189
Germantown city, Shelby County	37 348	41.3	1 951	8 515	1 193	957	2 469	6 317	8 119	2 675	1 703
Gibson town, Gibson County	305	33.9	23	60	15	15	45	52	37	13	14
Gilt Edge city, Tipton County	489	38.0	26	92	18	25	55	94	69	30	26
Gleason town, Weakley County	1 463	34.9	102	301	46	61	223	189	167	94	74
Goodlettsville city	13 780	37.0	918	2 343	475	663	2 033	2 285	1 962	816	642
Davidson County (part)	9 155	35.6	652	1 369	318	535	1 605	1 419	1 189	508	427
Sumner County (part)	4 625	39.1	266	974	157	128	428	866	773	308	215
Gordonsville town, Smith County	1 066	38.2	67	189	43	37	144	190	130	58	46
Grand Junction city	301	40.2	23	54	12	7	30	40	36	20	20
Fayette County (part)	-	-	-	-	-	-	-	-	-	-	-
Hardeman County (part)	301	40.2	23	54	12	7	30	40	36	20	20

Table 2. **Age and Sex: 2000—Con.**

[For information on confidentiality protection, nonsampling error, and definitions, see text]

Age—Con.			Age and sex						Percent of total population		State County Place
65 to 74 years	75 to 84 years	85 years and over	All ages		18 years and over		65 years and over		Under 18 years	65 years and over	
			Female	Males per 100 females	Total	Female	Total	Female			
PLACE—Con.											
79	51	12	543	88.6	781	419	142	93	23.7	13.9	Collinwood city, Wayne County
630	342	76	3 642	94.0	5 434	2 835	1 048	565	23.1	14.8	Colonial Heights CDP, Sullivan County
2 458	1 790	670	17 402	89.9	24 529	13 326	4 918	3 116	25.8	14.9	Columbia city, Maury County
1 605	1 256	423	11 877	101.4	19 628	9 775	3 284	2 069	18.0	13.7	Cookeville city, Putnam County
165	76	20	1 479	104.7	2 215	1 084	261	135	26.8	8.6	Coopertown town, Robertson County
64	28	12	285	79.3	418	233	104	66	18.2	20.4	Copperhill city, Polk County
83	52	27	513	87.5	689	383	162	103	28.4	16.8	Comersville town, Marshall County
6	4	2	54	79.6	75	41	12	6	22.7	12.4	Cottage Grove town, Henry County
624	455	229	4 728	79.0	5 950	3 483	1 308	895	29.7	15.5	Covington city, Tipton County
177	125	26	950	86.3	1 332	723	328	200	24.7	18.5	Cowan city, Franklin County
63	36	11	423	98.1	643	318	110	57	23.3	13.1	Crab Orchard city, Cumberland County
83	34	12	668	106.7	1 003	498	129	63	27.4	9.3	Cross Plains city, Robertson County
903	628	255	4 854	85.0	6 954	3 832	1 786	1 092	22.6	19.9	Crossville city, Cumberland County
151	76	22	768	98.0	1 179	610	249	134	22.5	16.4	Crump city, Hardin County
34	25	9	165	91.5	245	130	68	42	22.5	21.5	Cumberland City town, Stewart County
16	11	3	107	90.7	161	88	30	21	21.1	14.7	Cumberland Gap town, Claiborne County
165	158	96	1 038	100.2	1 580	843	419	273	24.0	20.2	Dandridge town, Jefferson County
424	326	132	3 309	86.8	4 725	2 591	882	555	23.5	14.3	Dayton city, Rhea County
117	87	42	726	92.1	1 095	581	246	153	21.5	17.6	Decatur town, Meigs County
82	65	48	465	84.7	684	373	195	120	20.4	22.7	Decaturville town, Decatur County
217	127	43	1 202	86.9	1 726	955	387	250	23.2	17.2	Decherd city, Franklin County
851	638	273	6 559	86.7	8 918	4 961	1 762	1 126	27.2	14.4	Dickson city, Dickson County
168	141	84	785	83.7	1 162	645	393	255	19.4	27.3	Dover city, Stewart County
23	11	13	152	98.7	229	124	47	32	24.2	15.6	Dowelltown town, DeKalb County
46	29	12	266	97.4	410	220	87	55	21.9	16.6	Doyle town, White County
259	216	104	1 528	86.8	2 264	1 225	579	376	20.7	20.3	Dresden town, Weakley County
69	31	16	243	75.7	353	208	116	79	17.3	27.2	Ducktown city, Polk County
298	221	88	2 142	94.8	3 142	1 649	607	370	24.7	14.5	Dunlap city, Sequatchie County
246	203	123	1 365	76.3	1 877	1 080	572	387	22.0	23.8	Dyer city, Gibson County
1 209	982	431	9 358	86.5	12 854	7 050	2 622	1 732	26.3	15.0	Dyersburg city, Dyer County
412	335	68	2 607	87.3	3 792	2 056	815	511	22.3	16.7	Eagleton Village CDP, Blount County
38	23	4	241	92.5	352	182	65	29	24.1	14.0	Eagleview city, Rutherford County
710	399	127	7 200	96.3	10 247	5 289	1 236	713	27.5	8.7	East Brainerd CDP, Hamilton County
119	61	21	853	102.7	1 290	647	201	113	25.4	11.6	East Cleveland CDP, Bradley County
1 969	1 521	436	10 980	88.0	16 609	9 078	3 926	2 482	19.5	19.0	East Ridge city, Hamilton County
48	33	12	330	87.3	500	261	93	47	19.1	15.0	Eastview town, McNairy County
1 290	1 073	442	7 334	82.3	10 629	6 012	2 805	1 832	20.5	21.0	Elizabethton city, Carter County
39	21	7	255	100.0	398	212	67	42	22.0	13.1	Elkton city, Giles County
149	88	32	818	94.4	1 178	641	269	174	25.9	16.9	Englewood town, McMinn County
32	19	5	117	96.6	182	99	56	31	20.9	24.3	Enville town
32	19	5	117	96.6	182	99	56	31	20.9	24.3	Chester County (part)
-	-	-	-	(X)	-	-	-	-	(X)	(X)	McNairy County (part)
125	147	106	820	81.7	1 157	663	378	252	22.3	25.4	Erin city, Houston County
622	495	166	3 012	86.3	4 503	2 470	1 283	836	19.7	22.9	Erwin city, Unicoi County
192	102	23	1 085	98.3	1 611	820	317	169	25.1	14.7	Estill Springs town, Franklin County
33	18	13	271	97.8	399	210	64	42	25.6	11.9	Ethridge town, Lawrence County
375	321	154	1 979	85.1	2 879	1 595	850	548	21.4	23.2	Etowah city, McMinn County
1 820	749	93	2 546	91.9	4 672	2 453	2 662	1 290	4.4	54.5	Fairfield Glade CDP, Cumberland County
115	77	18	1 297	100.5	1 848	933	210	110	28.9	8.1	Fairmount CDP, Hamilton County
249	135	42	3 000	93.3	4 045	2 135	426	257	30.3	7.3	Fairview city, Williamson County
115	86	11	653	101.1	1 031	528	212	119	21.5	16.1	Fall Branch CDP
15	10	1	114	97.4	168	86	26	14	25.3	11.6	Greene County (part)
100	76	10	539	101.9	863	442	186	105	20.7	17.1	Washington County (part)
1 111	670	232	8 958	97.8	12 993	6 685	2 013	1 120	26.7	11.4	Farragut town
1 111	670	232	8 957	97.8	12 991	6 684	2 013	1 120	26.7	11.4	Knox County (part)
-	-	-	1	100.0	2	1	-	-	-	-	Loudon County (part)
765	696	337	3 967	76.3	5 512	3 227	1 798	1 211	21.2	25.7	Fayetteville city, Lincoln County
23	13	6	181	93.4	239	128	42	26	31.7	12.0	Finger city, McNairy County
439	247	61	2 385	97.5	3 493	1 784	747	377	25.8	15.9	Forest Hills city, Davidson County
1 541	1 091	461	21 618	93.6	30 179	15 867	3 093	1 966	27.9	7.4	Franklin city, Williamson County
42	39	17	317	91.8	447	231	98	59	26.5	16.1	Friendship city, Crockett County
64	48	16	443	100.9	693	348	128	82	22.1	14.4	Friendsville city, Blount County
41	31	9	290	90.7	416	219	81	46	24.8	14.6	Gadsden town, Crockett County
93	100	77	521	68.7	760	454	270	200	13.5	30.7	Gainesboro town, Jackson County
1 555	1 128	495	12 179	90.7	17 335	9 281	3 178	2 014	25.4	13.7	Gallatin city, Sumner County
53	45	32	358	86.0	479	272	130	86	28.1	19.5	Galloway city, Fayette County
28	15	7	154	100.6	232	121	50	28	24.9	16.2	Garland town, Tipton County
56	72	89	533	69.0	643	407	217	156	28.6	24.1	Gates town, Lauderdale County
391	226	68	1 715	97.2	2 878	1 488	685	398	14.9	20.3	Gatlinburg city, Sevier County
2 126	1 102	221	19 153	95.0	26 882	13 989	3 449	1 899	28.0	9.2	Germantown city, Shelby County
17	11	3	161	89.4	222	118	31	18	27.2	10.2	Gibson town, Gibson County
32	16	6	255	91.8	371	195	54	34	24.1	11.0	Gilt Edge city, Tipton County
120	53	33	765	91.2	1 060	568	206	128	27.5	14.1	Gleason town, Weakley County
881	567	195	7 228	90.6	10 519	5 651	1 643	996	23.7	11.9	Goodlettsville city
624	390	119	4 872	87.9	7 134	3 886	1 133	704	22.1	12.4	Davidson County (part)
257	177	76	2 356	96.3	3 385	1 765	510	292	26.8	11.0	Sumner County (part)
89	47	26	557	91.4	810	441	162	93	24.0	15.2	Gordonsville town, Smith County
25	25	9	166	81.3	224	129	59	38	25.6	19.6	Grand Junction city
-	-	-	-	(X)	-	-	-	-	(X)	(X)	Fayette County (part)
25	25	9	166	81.3	224	129	59	38	25.6	19.6	Hardeman County (part)

Table 2. **Age and Sex: 2000**—Con.

[For information on confidentiality protection, nonsampling error, and definitions, see text]

State County Place	Total population	Median age	Age								
			Under 5 years	5 to 17 years	18 to 20 years	21 to 24 years	25 to 34 years	35 to 44 years	45 to 54 years	55 to 59 years	60 to 64 years
PLACE —Con.											
Gray CDP, Washington County	1 273	37.5	79	196	37	63	205	192	146	77	76
Graysville town, Rhea County	1 411	34.0	90	292	54	81	213	228	198	63	49
Greenback city, Loudon County	954	38.1	65	162	35	50	121	140	144	49	53
Greenbrier town, Robertson County	4 940	31.6	401	1 014	193	281	879	789	538	197	189
Greeneville town, Greene County	15 198	41.0	845	2 388	512	665	1 921	2 070	2 004	868	826
Greenfield city, Weakley County	2 208	37.3	161	385	102	93	294	327	268	119	92
Green Hill CDP, Wilson County	7 068	39.5	390	1 419	259	213	752	1 248	1 320	530	372
Gruettli-Laager city, Grundy County	1 867	35.1	138	372	88	92	241	281	209	105	105
Guys town, McNairy County	483	39.3	23	96	19	20	63	60	80	31	24
Halls town, Lauderdale County	2 311	37.4	158	460	84	93	285	335	293	127	96
Harriman city	6 744	40.5	386	1 094	261	323	820	905	908	334	365
Morgan County (part)	-	-	-	-	-	-	-	-	-	-	-
Roane County (part)	6 744	40.5	386	1 094	261	323	820	905	908	334	365
Harrison CDP, Hamilton County	7 630	37.9	421	1 480	317	279	955	1 329	1 263	474	355
Harrogate-Shawnee CDP, Claiborne County	2 865	37.5	117	469	177	244	333	360	403	182	134
Hartsville town, Trousdale County	2 395	39.3	142	417	100	112	278	348	285	121	134
Helenwood town, Scott County	846	34.4	68	161	38	55	110	125	100	41	42
Henderson city, Chester County	5 670	27.3	380	837	821	607	683	592	527	201	182
Hendersonville city, Sumner County	40 620	36.2	2 667	7 813	1 473	1 702	5 781	6 995	6 001	2 349	1 714
Henning town, Lauderdale County	970	30.9	101	217	43	60	97	137	92	47	47
Henry town, Henry County	520	33.1	44	113	23	22	74	90	63	23	13
Hickory Valley town, Hardeman County	136	43.5	14	18	4	6	14	16	21	12	9
Hickory Withe town, Fayette County	2 574	42.6	123	404	83	93	237	470	465	225	179
Hohenwald city, Lewis County	3 754	39.4	223	702	123	165	440	485	459	215	181
Hollow Rock town, Carroll County	963	37.1	64	189	29	42	121	144	130	46	52
Hopewell CDP, Bradley County	1 815	39.5	99	329	51	69	227	288	277	173	109
Hornbeak town, Obion County	435	39.8	27	72	14	17	64	62	50	26	27
Hornsby town, Hardeman County	306	37.5	19	59	8	14	42	49	40	14	12
Humboldt city	9 467	39.2	604	1 672	381	448	1 079	1 264	1 172	490	429
Gibson County (part)	9 442	39.2	603	1 668	380	446	1 075	1 262	1 166	488	428
Madison County (part)	25	38.5	1	4	1	2	4	2	6	2	1
Hunter CDP, Carter County	1 566	40.9	90	213	53	72	220	230	214	103	110
Huntingdon town, Carroll County	4 349	40.9	280	732	137	176	536	565	577	229	204
Huntland town, Franklin County	916	38.7	43	164	33	46	111	146	114	43	55
Huntsville town, Scott County	981	34.3	67	176	44	75	142	137	137	49	45
Iron City city	368	36.0	21	70	13	14	59	60	50	20	17
Lawrence County (part)	365	35.9	21	70	13	13	59	58	50	20	17
Wayne County (part)	3	40.5	-	-	-	1	-	2	-	-	-
Jacksboro town, Campbell County	1 887	39.3	93	276	80	103	268	295	268	122	104
Jackson city, Madison County	59 643	32.8	4 324	11 103	3 622	3 999	8 514	8 606	7 180	2 464	1 983
Jamestown city, Fentress County	1 839	43.9	118	211	72	105	208	233	207	121	109
Jasper town, Marion County	3 214	39.0	179	544	118	148	416	487	484	195	152
Jefferson City city, Jefferson County	7 760	28.3	488	983	1 018	970	1 072	802	700	314	300
Jellico city, Campbell County	2 448	41.7	142	373	95	118	312	279	312	160	143
Johnson City city	55 469	36.9	3 047	7 955	3 416	4 176	7 690	7 890	7 331	2 728	2 436
Carter County (part)	1 138	36.0	75	172	55	86	156	189	157	67	55
Sullivan County (part)	240	36.6	17	78	10	1	7	72	38	3	8
Washington County (part)	54 091	36.9	2 955	7 705	3 351	4 089	7 527	7 629	7 136	2 658	2 373
Jonesborough town, Washington County	4 168	39.1	247	564	134	228	654	591	627	254	184
Kenton town	1 306	37.8	98	222	38	55	183	180	147	70	81
Gibson County (part)	753	37.8	59	130	24	30	102	113	93	45	44
Obion County (part)	553	37.7	39	92	14	25	81	67	54	25	37
Kimball town, Marion County	1 312	39.5	71	228	46	46	178	203	228	80	67
Kingsport city	44 905	41.9	2 573	7 167	1 253	1 661	5 451	6 319	6 342	2 754	2 268
Hawkins County (part)	2 907	36.6	211	613	80	119	355	444	406	136	82
Sullivan County (part)	41 998	42.3	2 362	6 554	1 173	1 542	5 096	5 875	5 936	2 618	2 186
Kingston city, Roane County	5 264	41.6	309	772	179	254	637	732	781	285	241
Kingston Springs town, Cheatham County	2 773	37.1	186	605	95	97	306	613	489	133	84
Knoxville city, Knox County	173 890	33.4	10 296	23 901	13 345	15 849	27 311	24 062	20 702	7 361	6 069
Lafayette city, Macon County	3 885	42.7	207	594	133	193	434	499	506	249	217
La Follette city, Campbell County	7 926	39.9	437	1 304	292	398	995	1 029	953	443	392
La Grange town, Fayette County	136	48.5	8	17	1	1	7	23	23	17	12
Lake City town	1 888	42.9	100	313	51	61	222	247	231	113	106
Anderson County (part)	1 858	43.0	99	307	50	60	215	246	226	112	106
Campbell County (part)	30	33.5	1	6	1	1	7	1	5	1	-
Lakeland city, Shelby County	6 862	34.6	541	1 150	158	284	1 358	1 195	978	386	268
Lakesite city, Hamilton County	1 845	37.8	102	404	63	61	206	369	296	99	83
Lake Tansi CDP, Cumberland County	2 621	48.1	144	354	68	76	274	302	307	210	238
Lakewood city, Davidson County	2 341	36.4	164	388	53	110	389	406	300	102	108
La Vergne city, Rutherford County	18 687	30.8	1 857	4 002	605	824	3 735	3 527	2 131	682	489
Lawrenceburg city, Lawrence County	10 796	39.7	626	1 817	445	475	1 380	1 378	1 405	600	540
Lebanon city, Wilson County	20 235	35.4	1 414	3 427	950	1 314	2 899	2 966	2 503	1 002	879
Lenoir City city, Loudon County	6 819	34.7	482	1 226	263	369	1 095	974	854	299	263
Lewisburg city, Marshall County	10 413	36.7	679	1 836	440	617	1 368	1 473	1 359	514	433
Lexington city, Henderson County	7 393	37.9	488	1 286	293	330	974	1 119	953	406	287
Liberty town, DeKalb County	367	39.5	27	54	10	14	47	62	62	26	27
Linden town, Perry County	1 015	44.6	54	175	27	40	114	102	117	45	37
Livingston town, Overton County	3 498	43.2	178	521	146	155	370	481	439	209	186

Table 2. **Age and Sex: 2000**—Con.

[For information on confidentiality protection, nonsampling error, and definitions, see text]

Age—Con.			Age and sex						Percent of total population		State County Place
65 to 74 years	75 to 84 years	85 years and over	All ages		18 years and over		65 years and over		Under 18 years	65 years and over	
			Female	Males per 100 females	Total	Female	Total	Female			
PLACE—Con.											
137	51	14	679	87.5	998	535	202	115	21.6	15.9	Gray CDP, Washington County
76	44	23	760	85.7	1 029	568	143	95	27.1	10.1	Graysville town, Rhea County
70	53	12	485	96.7	727	386	135	86	23.8	14.2	Greenback city, Loudon County
288	143	28	2 537	94.7	3 525	1 865	459	273	28.6	9.3	Greenbrier town, Robertson County
1 546	1 067	486	8 240	84.4	11 965	6 664	3 099	2 041	21.3	20.4	Greeneville town, Greene County
199	125	43	1 190	85.5	1 662	918	367	249	24.7	16.6	Greenfield city, Weakley County
379	144	42	3 533	100.1	5 259	2 677	565	288	25.6	8.0	Green Hill CDP, Wilson County
132	90	14	966	93.3	1 357	705	236	142	27.3	12.6	Gruettli-Laager city, Grundy County
40	23	4	246	96.3	364	187	67	36	24.6	13.9	Guys town, McNairy County
187	148	45	1 235	87.1	1 693	931	380	240	26.7	16.4	Halls town, Lauderdale County
684	459	205	3 670	83.8	5 264	2 949	1 348	889	21.9	20.0	Harriman city
-	-	-	-	(X)	-	-	-	-	(X)	-	Morgan County (part)
684	459	205	3 670	83.8	5 264	2 949	1 348	889	21.9	20.0	Roane County (part)
486	220	51	3 938	93.8	5 729	2 984	757	406	24.9	9.9	Harrison CDP, Hamilton County
175	197	74	1 551	84.7	2 279	1 244	446	293	20.5	15.6	Harrogate-Shawane County, Claiborne County
224	165	69	1 278	87.4	1 836	1 013	458	294	23.3	19.1	Hartsville town, Trousdale County
64	32	10	448	88.8	617	333	106	59	27.1	12.5	Helenwood town, Scott County
352	324	164	3 059	85.4	4 453	2 474	840	571	21.5	14.8	Henderson city, Chester County
2 323	1 352	450	20 839	94.9	30 140	15 842	4 125	2 486	25.8	10.2	Hendersonville city, Sumner County
64	46	19	508	90.9	652	369	129	77	32.8	13.3	Henning town, Lauderdale County
27	20	8	274	89.8	363	193	55	31	30.2	10.6	Henry town, Henry County
7	9	6	68	100.0	104	55	22	16	23.5	16.2	Hickory Valley town, Hardeman County
194	79	22	1 278	101.4	2 047	1 045	295	159	20.5	11.5	Hickory Withe town, Fayette County
339	271	151	2 009	86.9	2 829	1 570	761	497	24.6	20.3	Hohenwald city, Lewis County
94	43	9	480	100.6	710	352	146	75	26.3	15.2	Hollow Rock town, Carroll County
125	59	9	903	101.0	1 387	713	193	104	23.6	10.6	Hopewell CDP, Bradley County
36	28	12	232	87.5	336	177	76	49	22.8	17.5	Hornbeak town, Obion County
27	16	6	166	84.3	228	120	49	26	25.5	16.0	Hornsby town, Hardeman County
909	723	296	5 080	86.4	7 191	3 996	1 928	1 184	24.0	20.4	Humboldt city
908	722	296	5 068	86.3	7 171	3 986	1 926	1 182	24.1	20.4	Gibson County (part)
1	1	-	12	108.3	20	10	2	2	20.0	8.0	Madison County (part)
151	84	26	824	90.0	1 263	670	261	146	19.3	16.7	Hunter CDP, Carter County
406	344	163	2 362	84.1	3 337	1 860	913	571	23.3	21.0	Huntingdon town, Carroll County
71	62	28	480	90.8	709	374	161	105	22.6	17.6	Huntland town, Franklin County
56	45	8	496	97.8	738	384	109	67	24.8	11.1	Huntsville town, Scott County
23	16	5	193	90.7	277	152	44	33	24.7	12.0	Iron City city
23	16	5	192	90.1	274	151	44	33	24.9	12.1	Lawrence County (part)
-	-	-	1	200.0	3	1	-	-	-	-	Wayne County (part)
162	89	27	985	91.6	1 518	791	278	169	19.6	14.7	Jacksboro town, Campbell County
3 796	2 878	1 174	31 821	87.4	44 216	24 336	7 848	4 970	25.9	13.2	Jackson city, Madison County
194	154	107	1 039	77.0	1 510	882	455	310	17.9	24.7	Jamestown city, Fentress County
276	168	47	1 666	92.9	2 491	1 316	491	303	22.5	15.3	Jasper town, Marion County
520	390	203	4 100	89.3	6 289	3 406	1 113	731	19.0	14.3	Jefferson City city, Jefferson County
248	189	77	1 339	82.8	1 933	1 084	514	340	21.0	21.0	Jellico city, Campbell County
4 366	3 102	1 332	29 021	91.1	44 467	23 652	8 800	5 451	19.8	15.9	Johnson City city
72	39	15	612	85.9	891	488	126	79	21.7	11.1	Carter County (part)
3	3	-	125	92.0	145	79	6	4	39.6	2.5	Sullivan County (part)
4 291	3 060	1 317	28 284	91.2	43 431	23 085	8 668	5 368	19.7	16.0	Washington County (part)
332	260	93	2 068	101.5	3 357	1 690	685	428	19.5	16.4	Jonesborough town, Washington County
131	74	27	696	87.6	986	543	232	143	24.5	17.8	Kenton town
69	29	15	395	90.6	564	302	113	71	25.1	15.0	Gibson County (part)
62	45	12	301	83.7	422	241	119	72	23.7	21.5	Obion County (part)
110	46	9	683	92.1	1 013	543	165	104	22.8	12.6	Kimball town, Marion County
4 284	3 552	1 281	24 398	84.1	35 165	19 576	9 117	5 844	21.7	20.3	Kingsport city
130	177	154	1 622	79.2	2 083	1 196	461	322	28.3	15.9	Hawkins County (part)
4 154	3 375	1 127	22 776	84.4	33 082	18 380	8 656	5 522	21.2	20.6	Sullivan County (part)
539	439	96	2 788	88.8	4 183	2 237	1 074	664	20.5	20.4	Kingston city, Roane County
104	52	9	1 395	98.8	1 982	1 019	165	88	28.5	6.0	Kingston Springs town, Cheatham County
11 977	9 393	3 624	91 500	90.0	139 693	75 000	24 994	16 198	19.7	14.4	Knoxville city, Knox County
429	308	116	2 105	84.6	3 084	1 702	853	565	20.6	22.0	Lafayette city, Macon County
773	657	253	4 337	82.8	6 185	3 472	1 683	1 118	22.0	21.2	La Follette city, Campbell County
18	7	2	69	97.1	111	58	27	15	18.4	19.9	La Grange town, Fayette County
197	143	104	1 058	78.4	1 475	861	444	303	21.9	23.5	Lake City town
193	140	104	1 042	78.3	1 452	848	437	298	21.9	23.5	Anderson County (part)
4	3	-	16	87.5	23	13	7	5	23.3	23.3	Campbell County (part)
353	158	33	3 517	95.1	5 171	2 658	544	298	24.6	7.9	Lakeland city, Shelby County
106	43	13	938	96.7	1 339	691	162	86	27.4	8.8	Lakesite city, Hamilton County
432	189	27	1 365	92.0	2 123	1 120	648	323	19.0	24.7	Lake Tansi CDP, Cumberland County
161	118	42	1 169	100.3	1 789	914	321	197	23.6	13.7	Lakewood city, Davidson County
563	211	61	9 472	97.3	12 828	6 588	835	455	31.4	4.5	La Vergne city, Rutherford County
1 016	830	284	5 857	84.3	8 353	4 663	2 130	1 399	22.6	19.7	Lawrenceburg city, Lawrence County
1 386	1 014	481	10 614	90.6	15 394	8 226	2 881	1 892	23.9	14.2	Lebanon city, Wilson County
480	385	129	3 584	90.3	5 111	2 755	994	657	25.0	14.6	Lenoir City city, Loudon County
777	691	226	5 480	90.0	7 898	4 237	1 694	1 100	24.2	16.3	Lewisburg city, Marshall County
632	431	194	3 982	85.7	5 619	3 110	1 257	815	24.0	17.0	Lexington city, Henderson County
23	11	4	181	102.8	286	144	38	25	22.1	10.4	Liberty town, DeKalb County
118	110	76	576	76.2	786	463	304	212	22.6	30.0	Linden town, Perry County
366	292	155	1 910	83.1	2 799	1 577	813	523	20.0	23.2	Livingston town, Overton County

Table 2. **Age and Sex: 2000**—Con.

[For information on confidentiality protection, nonsampling error, and definitions, see text]

State County Place	Total population	Median age	Age								
			Under 5 years	5 to 17 years	18 to 20 years	21 to 24 years	25 to 34 years	35 to 44 years	45 to 54 years	55 to 59 years	60 to 64 years
PLACE —Con.											
Lobelville city, Perry County	915	39.0	60	166	25	25	122	130	122	60	53
Lookout Mountain town, Hamilton County	2 000	43.0	143	419	38	47	136	286	338	125	89
Loretto city, Lawrence County	1 665	39.5	81	310	54	93	194	231	220	90	90
Loudon town, Loudon County	4 476	41.6	269	683	154	185	554	621	553	257	202
Louisville city, Blount County	2 001	40.0	98	350	71	61	267	324	343	154	99
Luttrell town, Union County	915	37.0	67	165	31	47	119	149	136	42	35
Lynchburg, Moore County, Moore County	5 740	39.7	332	1 008	219	261	684	835	836	384	292
Lynnville town, Giles County	345	40.7	13	68	15	11	39	41	57	16	19
McEwen city, Humphreys County	1 702	36.8	119	317	56	78	232	240	212	97	84
McKenzie city	5 295	37.8	343	809	323	332	631	653	673	300	233
Carroll County (part)	4 963	38.0	323	752	307	311	583	606	630	280	217
Henry County (part)	90	46.0	6	11	3	2	10	12	10	8	10
Weakley County (part)	242	33.3	14	46	13	19	38	35	33	12	6
McLemoresville town, Carroll County	259	42.8	15	40	8	5	30	41	34	11	20
McMinnville city, Warren County	12 749	36.5	927	2 063	503	780	1 811	1 741	1 435	597	593
Madisonville town, Monroe County	3 939	36.5	270	636	148	229	597	490	485	220	186
Manchester city, Coffee County	8 294	38.6	512	1 357	303	382	1 167	1 130	956	450	428
Martin city, Weakley County	10 515	25.5	499	1 260	1 899	1 527	1 194	1 057	1 019	355	353
Maryville city, Blount County	23 120	38.3	1 280	4 236	1 197	1 076	2 587	3 649	3 031	1 095	890
Mascot CDP, Knox County	2 119	38.0	134	373	56	101	285	350	332	104	102
Mason town, Tipton County	1 089	30.8	38	137	47	134	293	243	93	25	13
Maury City town, Crockett County	704	39.1	36	123	34	29	94	95	90	35	51
Maynardville city, Union County	1 782	34.5	135	345	51	91	286	296	177	74	80
Medina city, Gibson County	969	34.4	77	158	38	47	169	161	103	46	36
Medon city, Madison County	191	42.2	14	32	5	7	20	24	29	17	13
Memphis city, Shelby County	650 100	31.9	50 396	130 899	30 038	40 423	102 417	97 060	80 832	26 061	20 948
Michie town, McNairy County	647	42.0	37	103	15	22	80	92	89	51	38
Middleton city, Hardeman County	602	41.1	40	101	22	30	53	89	86	34	27
Middle Valley CDP, Hamilton County	11 854	38.0	709	2 338	419	474	1 457	2 024	2 086	749	468
Midtown city, Roane County	1 306	36.9	91	209	56	60	198	193	166	88	58
Midway CDP, Washington County	2 491	38.2	157	363	87	137	399	382	374	166	117
Milan city, Gibson County	7 664	39.4	508	1 321	306	359	892	1 058	924	343	340
Milledgeville town	287	50.4	9	33	7	16	29	31	52	13	15
Chester County (part)	83	43.8	4	12	1	4	6	16	9	3	6
Hardin County (part)	74	49.0	3	6	3	3	10	7	19	6	4
McNairy County (part)	130	53.0	2	15	3	9	13	8	24	4	5
Millersville city	5 308	32.0	482	998	184	298	995	939	682	208	180
Robertson County (part)	978	33.5	84	175	28	40	192	167	147	35	43
Sumner County (part)	4 330	31.6	398	823	156	258	803	772	535	173	137
Millington city, Shelby County	10 433	32.1	968	2 096	417	536	1 742	1 783	1 063	436	416
Minor Hill city, Giles County	437	36.5	28	92	10	20	58	67	39	22	21
Mitchellville city, Sumner County	207	34.6	14	42	4	13	32	25	30	9	12
Monteagle town	1 238	44.8	59	182	39	58	113	172	156	79	64
Franklin County (part)	6	47.5	-	-	-	1	1	1	-	1	-
Grundy County (part)	804	46.9	33	116	24	29	74	105	91	47	40
Marion County (part)	428	42.6	26	66	15	28	38	66	65	31	24
Monterey town, Putnam County	2 717	37.4	191	480	110	154	326	403	306	141	146
Morrison town, Warren County	684	35.0	49	147	28	38	80	111	78	26	29
Morristown city	24 965	36.1	1 739	3 904	1 103	1 599	3 747	3 346	3 025	1 310	1 143
Hamblen County (part)	24 959	36.1	1 739	3 903	1 103	1 599	3 746	3 345	3 023	1 310	1 143
Jefferson County (part)	6	46.0	-	1	-	-	1	1	2	-	-
Moscow city, Fayette County	422	38.9	24	64	26	20	44	64	45	24	25
Mosheim town, Greene County	1 749	40.7	97	267	58	63	228	276	273	119	103
Mountain City town, Johnson County	2 383	43.2	120	338	69	98	298	331	297	158	181
Mount Carmel town, Hawkins County	4 795	38.2	331	734	143	179	765	706	768	336	258
Mount Juliet city, Wilson County	12 366	33.9	966	2 808	391	417	1 843	2 523	1 769	519	353
Mount Pleasant city, Maury County	4 491	36.8	291	896	194	166	546	720	556	224	206
Munford town, Tipton County	4 708	34.1	311	1 167	179	172	585	841	630	237	188
Murfreesboro city, Rutherford County	68 816	28.7	4 476	11 141	6 189	7 892	11 260	9 907	7 563	2 424	1 906
Nashville-Davidson, Davidson County	569 891	34.1	37 813	88 634	28 318	37 880	100 187	93 499	75 034	24 968	20 114
Belle Meade city	2 943	43.2	188	696	51	30	114	504	546	248	117
Berry Hill city	674	38.4	23	48	21	56	141	127	99	31	39
Forest Hills city	4 710	45.1	237	980	95	72	211	752	997	343	276
Goodlettsville city (part)	9 155	35.6	652	1 369	318	535	1 605	1 419	1 189	508	427
Lakewood city	2 341	36.4	164	388	53	110	389	406	300	102	108
Nashville-Davidson (balance)	545 524	33.9	36 335	84 334	27 675	37 003	97 370	89 589	70 963	23 445	18 931
Oak Hill city	4 493	45.1	213	806	104	74	351	692	932	290	214
Ridgetop city (part)	41	42.5	1	11	1	-	2	7	7	1	2
Nashville-Davidson (balance), Davidson County ..	545 524	33.9	36 335	84 334	27 675	37 003	97 370	89 589	70 963	23 445	18 931
Newbern town, Dyer County	2 988	33.9	226	601	127	148	425	441	396	138	115
New Hope city, Marion County	1 043	35.8	71	207	26	41	164	164	173	44	60
New Johnsonville city, Humphreys County	1 905	39.6	134	339	60	71	238	302	300	132	96
New Market town, Jefferson County	1 234	37.9	74	221	49	51	159	195	168	84	60
Newport city, Cooke County	7 242	38.3	464	1 180	261	390	968	1 022	936	426	358
New Tazewell town, Claiborne County	2 871	36.6	208	484	115	136	427	370	354	164	150
Notiata city, McMinn County	781	40.1	41	130	22	37	110	114	107	47	46
Nolensville town, Williamson County	3 099	35.8	234	787	90	81	319	675	501	130	83
Normandy town, Bedford County	141	34.2	14	24	9	10	16	26	24	5	4
Norris city, Anderson County	1 446	43.2	58	278	37	35	134	220	262	83	62
Oakdale town, Morgan County	244	35.0	24	45	5	18	30	42	33	11	14

Table 2. **Age and Sex: 2000**—Con.

[For information on confidentiality protection, nonsampling error, and definitions, see text]

Age—Con.			Age and sex						Percent of total population		State County Place
65 to 74 years	75 to 84 years	85 years and over	All ages		18 years and over		65 years and over		Under 18 years	65 years and over	
			Female	Males per 100 females	Total	Female	Total	Female			
PLACE—Con.											
85	49	18	480	90.6	689	373	152	94	24.7	16.6	Lobelville city, Perry County
191	148	40	1 048	90.8	1 438	774	379	223	28.1	19.0	Lookout Mountain town, Hamilton County
172	104	26	878	89.6	1 274	684	302	187	23.5	18.1	Loretto city, Lawrence County
461	346	191	2 422	84.8	3 524	1 951	998	662	21.3	22.3	Loudon town, Loudon County
128	91	15	1 017	96.8	1 553	792	234	133	22.4	11.7	Louisville city, Blount County
69	39	16	470	94.7	683	359	124	78	25.4	13.6	Luttrell town, Union County
489	287	113	2 897	98.1	4 400	2 224	889	515	23.3	15.5	Lynchburg, Moore County, Moore County
32	24	10	174	98.3	264	139	66	44	23.5	19.1	Lynnville town, Giles County
139	98	30	906	87.9	1 266	696	267	157	25.6	15.7	McEwen city, Humphreys County
500	363	135	2 806	88.7	4 143	2 231	998	629	21.8	18.8	McKenzie city
476	345	133	2 627	88.9	3 888	2 088	954	602	21.7	19.2	Carroll County (part)
12	5	1	49	83.7	73	40	18	11	18.9	20.0	Henry County (part)
12	13	1	130	86.2	182	103	26	16	24.8	10.7	Weakley County (part)
26	22	7	129	100.8	204	105	55	30	21.2	21.2	McLemoresville town, Carroll County
1 066	896	337	6 806	87.3	9 759	5 303	2 299	1 520	23.5	18.0	McMinnville city, Warren County
333	257	88	2 076	89.7	3 033	1 634	678	443	23.0	17.2	Madisonville town, Monroe County
804	561	244	4 404	88.3	6 425	3 455	1 609	1 030	22.5	19.4	Manchester city, Coffee County
595	520	237	5 537	89.9	8 756	4 707	1 352	869	16.7	12.9	Martin city, Weakley County
1 810	1 569	700	12 453	85.7	17 604	9 706	4 079	2 671	23.9	17.6	Maryville city, Blount County
168	88	26	1 103	92.1	1 612	842	282	163	23.9	13.3	Mascot CDP, Knox County
33	27	6	289	276.8	914	214	66	40	16.1	6.1	Mason town, Tipton County
53	46	18	372	89.2	545	293	117	75	22.6	16.6	Maury City town, Crockett County
113	82	52	923	93.1	1 302	685	247	170	26.9	13.9	Maynardville city, Union County
60	61	13	533	81.8	734	400	134	90	24.3	13.8	Medina city, Gibson County
17	9	4	103	85.4	145	81	30	19	24.1	15.7	Medon city, Madison County
36 730	25 476	8 820	342 457	89.8	468 805	253 593	71 026	44 932	27.9	10.9	Memphis city, Shelby County
63	44	13	343	88.6	507	269	120	73	21.6	18.5	Michie town, McNairy County
52	53	15	340	77.1	461	257	120	80	23.4	19.9	Middleton city, Hardeman County
748	311	71	6 067	95.4	8 807	4 581	1 130	640	25.7	9.5	Middle Valley CDP, Hamilton County
112	57	18	679	92.3	1 006	523	187	104	23.0	14.3	Midtown city, Roane County
181	100	28	1 275	95.4	1 971	1 023	309	174	20.9	12.4	Midway CDP, Washington County
749	626	238	4 268	79.6	5 835	3 336	1 613	1 061	23.9	21.0	Milan city, Gibson County
42	33	7	155	85.2	245	130	82	48	14.6	28.6	Milledgeville town
17	4	1	44	88.6	67	35	22	13	19.3	26.5	Chester County (part)
6	5	2	42	76.2	65	36	13	6	12.2	17.6	Hardin County (part)
19	24	4	69	88.4	113	59	47	29	13.1	36.2	McNairy County (part)
205	113	24	2 611	103.3	3 828	1 925	342	183	27.9	6.4	Millersville city
44	19	4	480	103.8	719	359	67	32	26.5	6.9	Robertson County (part)
161	94	20	2 131	103.2	3 109	1 566	275	151	28.2	6.4	Sumner County (part)
565	318	93	5 227	99.6	7 369	3 707	976	603	29.4	9.4	Millington city, Shelby County
39	30	11	234	86.8	317	165	80	45	27.5	18.3	Minor Hill city, Giles County
16	9	1	96	115.6	151	72	26	16	27.1	12.6	Mitchellville city, Sumner County
149	107	60	654	89.3	997	552	316	197	19.5	25.5	Monteagle town
-	-	2	3	100.0	6	3	2	2	-	33.3	Franklin County (part)
102	91	52	444	81.1	655	375	245	156	18.5	30.5	Grundy County (part)
47	16	6	207	106.8	336	174	69	39	21.5	16.1	Marion County (part)
214	157	89	1 393	95.0	2 046	1 082	460	295	24.7	16.9	Monterey town, Putnam County
58	28	12	368	85.9	488	266	98	60	28.7	14.3	Morrison town, Warren County
2 144	1 370	535	12 924	93.2	19 322	10 213	4 049	2 603	22.6	16.2	Morristown city
2 144	1 370	534	12 921	93.2	19 317	10 210	4 048	2 602	22.6	16.2	Hamblen County (part)
-	-	1	3	100.0	5	3	1	1	16.7	16.7	Jefferson County (part)
43	29	14	239	76.6	334	196	86	55	20.9	20.4	Moscow city, Fayette County
189	63	13	907	92.8	1 385	728	265	147	20.8	15.2	Mosheim town, Greene County
273	161	59	1 259	89.3	1 925	1 047	493	292	19.2	20.7	Mountain City town, Johnson County
347	182	46	2 490	92.6	3 730	1 922	575	329	22.2	12.0	Mount Carmel town, Hawkins County
446	237	94	6 329	95.4	8 592	4 443	777	453	30.5	6.3	Mount Juliet city, Wilson County
348	240	104	2 457	82.8	3 304	1 886	692	454	26.4	15.4	Mount Pleasant city, Maury County
244	137	17	2 444	92.6	3 230	1 714	398	226	31.4	8.5	Munford town, Tipton County
3 157	2 052	849	34 632	98.7	53 199	26 978	6 058	3 792	22.7	8.8	Murfreesboro city, Rutherford County
33 398	22 044	8 002	294 026	93.8	443 444	232 454	63 444	39 553	22.2	11.1	Nashville-Davidson, Davidson County
267	150	32	1 518	93.9	2 059	1 080	449	237	30.0	15.3	Belle Meade city
52	30	7	329	104.9	603	295	89	62	10.5	13.2	Berry Hill city
439	247	61	2 385	97.5	3 493	1 784	747	377	25.8	15.9	Forest Hills city
624	390	119	4 872	87.9	7 134	3 886	1 133	704	22.1	12.4	Goodlettsville city (part)
161	118	42	1 169	100.3	1 789	914	321	197	23.6	13.7	Lakewood city
31 468	20 762	7 649	281 429	93.8	424 855	222 668	59 879	37 517	22.1	11.0	Nashville-Davidson (balance)
380	345	92	2 300	95.3	3 474	1 809	817	454	22.7	18.2	Oak Hill city
7	2	-	20	105.0	29	14	9	5	29.3	22.0	Ridgetop city (part)
31 468	20 762	7 649	281 429	93.8	424 855	222 668	59 879	37 517	22.1	11.0	Nashville-Davidson (balance), Davidson County
195	134	42	1 624	84.0	2 161	1 208	371	242	27.7	12.4	Newbern town, Dyer County
54	30	9	535	95.0	765	405	93	58	26.7	8.9	New Hope city, Marion County
158	61	14	981	94.2	1 432	731	233	129	24.8	12.2	New Johnsonville city, Humphreys County
116	49	8	602	105.0	939	481	173	98	23.9	14.0	New Market town, Jefferson County
639	433	165	3 918	84.8	5 598	3 100	1 237	808	22.7	17.1	Newport city, Cocke County
251	151	61	1 555	84.6	2 179	1 194	463	293	24.1	16.1	New Tazewell town, Claiborne County
66	36	25	408	91.4	610	324	127	75	21.9	16.3	Notiata city, McMinn County
145	39	15	1 566	97.9	2 078	1 060	199	113	32.9	6.4	Nolensville town, Williamson County
1	5	3	67	110.4	103	52	9	7	27.0	6.4	Normandy town, Bedford County
151	95	31	769	88.0	1 110	619	277	176	23.2	19.2	Norris city, Anderson County
12	6	4	123	98.4	175	90	22	17	28.3	9.0	Oakdale town, Morgan County

Table 2. **Age and Sex: 2000**—Con.

[For information on confidentiality protection, nonsampling error, and definitions, see text]

State County Place	Total population	Median age	Age								
			Under 5 years	5 to 17 years	18 to 20 years	21 to 24 years	25 to 34 years	35 to 44 years	45 to 54 years	55 to 59 years	60 to 64 years
PLACE —Con.											
Oak Grove CDP, Washington County	4 072	34.4	252	598	136	267	836	629	528	236	156
Oak Hill city, Davidson County	4 493	45.1	213	806	104	74	351	692	932	290	214
Oakland town, Fayette County	1 279	31.1	126	180	28	95	304	171	157	63	46
Oak Ridge city	27 387	43.4	1 304	4 841	853	950	2 592	3 870	4 294	1 571	1 345
Anderson County (part)	24 610	42.8	1 208	4 307	784	907	2 466	3 477	3 749	1 339	1 120
Roane County (part)	2 777	47.0	96	534	69	43	126	393	545	232	225
Obion town, Obion County	1 134	39.7	83	184	41	53	136	160	144	64	66
Oliver Springs town	3 303	39.2	207	559	122	145	416	505	453	177	180
Anderson County (part)	2 309	38.7	141	410	77	103	298	360	327	116	130
Morgan County (part)	52	43.0	2	6	2	-	9	10	8	4	1
Roane County (part)	942	39.9	64	143	43	42	109	135	118	57	49
Oneida town, Scott County	3 615	37.7	265	612	151	215	440	497	496	213	158
Ooltewah CDP, Hamilton County	5 681	36.2	371	1 058	214	287	790	939	916	310	244
Orlinda town, Robertson County	594	37.7	40	100	19	34	79	77	91	44	20
Orme town, Marion County	124	44.3	4	18	5	5	11	21	31	8	6
Palmer town, Grundy County	726	40.8	45	110	19	28	98	97	100	52	48
Paris city, Henry County	9 763	41.2	615	1 501	363	470	1 125	1 317	1 193	494	501
Parkers Crossroads city, Henderson County	241	41.9	14	27	8	9	33	41	37	22	10
Parrottsville town, Cocke County	207	34.1	9	46	11	10	31	35	21	9	9
Parsons city, Decatur County	2 452	42.9	114	399	91	109	270	309	333	124	126
Pegram town, Cheatham County	2 146	35.5	193	423	55	62	318	451	305	90	86
Petersburg town	580	36.9	28	117	23	27	76	84	75	37	21
Lincoln County (part)	412	37.9	17	81	20	21	45	64	50	28	17
Marshall County (part)	168	34.4	11	36	3	6	31	20	25	9	4
Philadelphia city, Loudon County	533	35.8	37	103	15	20	78	84	79	19	23
Pigeon Forge city, Sevier County	5 083	37.6	306	836	183	293	717	730	664	280	282
Pikeville city, Bledsoe County	1 781	37.7	123	346	49	76	232	241	217	105	82
Pine Crest CDP, Carter County	2 872	35.5	166	389	121	239	503	403	386	160	128
Piperton city, Fayette County	589	53.0	20	57	11	18	25	86	109	50	56
Pittman Center town, Sevier County	477	44.8	20	72	12	27	37	73	84	37	34
Plainview city, Union County	1 866	32.0	167	375	71	115	286	306	253	92	67
Pleasant Hill town, Cumberland County	544	71.9	24	37	6	7	24	37	29	9	24
Pleasant View city, Cheatham County	2 934	32.8	264	663	75	106	504	563	346	123	91
Portland city, Sumner County	8 458	31.4	731	1 645	373	521	1 407	1 267	888	374	309
Powells Crossroads town, Marion County	1 286	34.2	86	256	54	61	204	189	180	79	59
Pulaski city, Giles County	7 871	38.7	509	1 229	392	413	988	1 059	960	429	354
Puryear city, Henry County	667	41.0	41	91	33	25	79	100	70	41	42
Ramer city, McNairy County	354	36.5	22	70	9	21	49	35	43	32	24
Red Bank city, Hamilton County	12 418	36.3	800	1 686	521	883	2 075	1 808	1 615	599	523
Red Boiling Springs city, Macon County	1 023	43.3	68	156	32	43	99	136	106	70	72
Ridgely town, Lake County	1 667	41.2	116	281	43	69	212	192	203	103	93
Ridgeside city, Hamilton County	389	45.8	19	81	5	10	21	52	76	23	20
Ridgetop city	1 083	41.0	62	191	43	31	118	170	183	68	56
Davidson County (part)	41	42.5	1	11	1	-	2	7	7	1	2
Robertson County (part)	1 042	40.9	61	180	42	31	116	163	176	67	54
Ripley city, Lauderdale County	7 844	34.1	640	1 527	391	470	1 007	1 128	917	358	311
Rives town, Obion County	331	35.9	17	72	8	20	42	56	39	14	14
Roan Mountain CDP, Carter County	1 160	37.6	75	199	27	56	183	166	161	64	54
Rockford city, Blount County	798	39.9	36	146	27	34	86	149	134	44	36
Rockwood city, Roane County	5 774	42.0	352	887	204	246	683	763	767	355	320
Rogersville town, Hawkins County	4 240	45.8	225	529	152	188	492	493	503	285	262
Rossville town, Fayette County	380	35.4	35	55	10	10	78	51	42	25	16
Rural Hill CDP, Wilson County	2 032	37.9	133	448	48	41	201	494	341	130	76
Rutherford town, Gibson County	1 272	40.3	79	223	43	41	152	177	160	73	68
Rutledge town, Grainger County	1 187	42.9	40	185	32	36	164	170	137	62	59
St. Joseph city, Lawrence County	829	37.3	51	153	27	48	107	125	116	38	41
Saltville town, Hardin County	342	46.0	11	58	8	12	35	38	59	24	27
Samburg town, Obion County	260	42.4	14	41	8	7	32	46	31	17	15
Sardis town, Henderson County	445	41.7	27	74	16	14	46	67	54	29	20
Saulsberry town, Hardeman County	99	45.5	5	19	5	5	6	9	13	10	6
Savannah city, Hardin County	6 917	41.0	431	1 121	246	350	810	873	913	413	331
Scotts Hill town	894	39.4	58	162	22	40	121	111	119	53	53
Decatur County (part)	349	34.8	30	62	7	16	61	30	44	27	19
Henderson County (part)	545	40.9	28	100	15	24	60	81	75	26	34
Selmer town, McNairy County	4 541	41.4	232	734	139	213	556	622	608	304	234
Sevierville city, Sevier County	11 757	37.2	764	1 838	490	665	1 703	1 698	1 521	643	558
Sewanee CDP, Franklin County	2 361	21.4	63	162	824	519	107	160	157	63	65
Seymour CDP	8 850	37.8	535	1 615	313	375	1 158	1 451	1 370	533	455
Blount County (part)	2 324	37.9	154	438	59	66	310	405	346	139	125
Sevier County (part)	6 526	37.8	381	1 177	254	309	848	1 046	1 024	394	330
Sharon town, Weakley County	988	44.1	63	129	24	39	133	113	112	80	73
Shelbyville city, Bedford County	16 105	33.5	1 320	2 740	810	1 109	2 422	2 230	1 727	721	583
Signal Mountain town, Hamilton County	7 429	43.6	427	1 478	189	138	548	1 103	1 265	437	312
Silerton town	60	43.0	2	12	-	2	5	11	4	6	5
Chester County (part)	-	-	-	-	-	-	-	-	-	-	-
Hardeman County (part)	60	43.0	2	12	-	2	5	11	4	6	5

Table 2. **Age and Sex: 2000**—Con.

[For information on confidentiality protection, nonsampling error, and definitions, see text]

Age—Con.			Age and sex						Percent of total population		State County Place
65 to 74 years	75 to 84 years	85 years and over	All ages		18 years and over		65 years and over		Under 18 years	65 years and over	
			Female	Males per 100 females	Total	Female	Total	Female			
											PLACE—Con.
217	158	59	2 056	98.1	3 222	1 646	434	256	20.9	10.7	Oak Grove CDP, Washington County
380	345	92	2 300	95.3	3 474	1 809	817	454	22.7	18.2	Oak Hill city, Davidson County
73	30	6	650	96.8	973	498	109	56	23.9	8.5	Oakland town, Fayette County
2 645	2 440	682	14 561	88.1	21 242	11 585	5 767	3 502	22.4	21.1	Oak Ridge city
2 321	2 274	658	13 176	86.8	19 095	10 494	5 253	3 243	22.4	21.3	Anderson County (part)
324	166	24	1 385	100.5	2 147	1 091	514	259	22.7	18.5	Roane County (part)
107	74	22	600	89.0	867	465	203	127	23.5	17.9	Obion town, Obion County
285	205	49	1 765	87.1	2 537	1 364	539	331	23.2	16.3	Oliver Springs town
193	128	26	1 217	89.7	1 758	925	347	205	23.9	15.0	Anderson County (part)
5	4	1	26	100.0	44	20	10	6	15.4	19.2	Morgan County (part)
87	73	22	522	80.5	735	419	182	120	22.0	19.3	Roane County (part)
282	210	76	1 950	85.4	2 738	1 507	568	368	24.3	15.7	Oneida town, Scott County
351	155	46	2 872	97.8	4 252	2 192	552	311	25.2	9.7	Ooltewah CDP, Hamilton County
54	30	6	308	92.9	454	235	90	52	23.6	15.2	Orlinda town, Robertson County
8	3	4	56	121.4	102	50	15	10	17.7	12.1	Orme town, Marion County
65	48	16	372	95.2	571	294	129	79	21.3	17.8	Palmer town, Grundy County
1 018	826	340	5 380	81.5	7 647	4 318	2 184	1 433	21.7	22.4	Paris city, Henry County
26	9	5	118	104.2	200	96	40	20	17.0	16.6	Parkers Crossroads city, Henderson County
22	3	1	103	101.0	152	78	26	15	26.6	12.6	Parrottsville town, Cocke County
250	194	133	1 359	80.4	1 939	1 119	577	398	20.9	23.5	Parsons city, Decatur County
104	49	10	1 057	103.0	1 530	771	163	92	28.7	7.6	Pegram town, Cheatham County
40	42	10	299	94.0	435	231	92	62	25.0	15.9	Petersburg town
27	33	9	205	101.0	314	162	69	47	23.8	16.7	Lincoln County (part)
13	9	1	94	78.7	121	69	23	15	28.0	13.7	Marshall County (part)
41	19	15	270	97.4	393	197	75	40	26.3	14.1	Philadelphia city, Loudon County
449	254	89	2 653	91.6	3 941	2 104	792	453	22.5	15.6	Pigeon Forge city, Sevier County
158	111	41	950	87.5	1 312	738	310	193	26.3	17.4	Pikeville city, Blount County
199	134	44	1 467	95.8	2 317	1 199	377	213	19.3	13.1	Pine Crest CDP, Carter County
90	56	11	306	92.5	512	267	157	81	13.1	26.7	Piperton city, Fayette County
44	23	14	235	103.0	385	191	81	45	19.3	17.0	Pittman Center town, Sevier County
80	42	12	949	96.6	1 324	675	134	73	29.0	7.2	Plainview city, Union County
120	135	92	330	64.8	483	304	347	229	11.2	63.8	Pleasant Hill town, Cumberland County
129	58	12	1 458	101.2	2 007	1 017	199	103	31.6	6.8	Pleasant View city, Cheatham County
527	313	103	4 374	93.4	6 082	3 199	943	567	28.1	11.1	Portland city, Sumner County
72	39	7	637	101.9	944	472	118	67	26.6	9.2	Powell's Crossroads town, Marion County
640	620	278	4 315	82.4	6 133	3 438	1 538	1 028	22.1	19.5	Pulaski city, Giles County
79	44	22	347	92.2	535	280	145	86	19.8	21.7	Puryear city, Henry County
24	20	5	179	97.8	262	134	49	28	26.0	13.8	Ramer city, McNairy County
970	703	235	6 497	91.1	9 932	5 303	1 908	1 190	20.0	15.4	Red Bank city, Hamilton County
94	75	72	584	75.2	799	472	241	172	21.9	23.6	Red Boiling Springs city, Macon County
163	136	56	935	78.3	1 270	748	355	241	23.8	21.3	Ridgely town, Lake County
41	29	12	214	81.8	289	161	82	54	25.7	21.1	Ridgeside city, Hamilton County
88	55	18	543	99.4	830	423	161	94	23.4	14.9	Ridgetop city
7	2	-	20	105.0	29	14	9	5	29.3	22.0	Davidson County (part)
81	53	18	523	99.2	801	409	152	89	23.1	14.6	Robertson County (part)
521	420	154	4 248	84.7	5 677	3 184	1 095	685	27.6	14.0	Ripley city, Lauderdale County
22	18	9	173	91.3	242	126	49	33	26.9	14.8	Rives town, Obion County
103	57	15	590	96.6	886	453	175	97	23.6	15.1	Roan Mountain CDP, Carter County
64	34	8	413	93.2	616	322	106	60	22.8	13.3	Rockford city, Blount County
577	442	178	3 141	83.8	4 535	2 546	1 197	793	21.5	20.7	Rockwood city, Roane County
521	395	195	2 401	76.6	3 486	2 025	1 111	752	17.8	26.2	Rogersville town, Hawkins County
26	16	16	201	89.1	290	163	58	40	23.7	15.3	Rossville town, Fayette County
88	22	10	998	103.6	1 451	732	120	65	28.6	5.9	Rural Hill CDP, Wilson County
147	77	32	711	78.9	970	546	256	167	23.7	20.1	Rutherford town, Gibson County
122	110	70	638	86.1	962	525	302	194	19.0	25.4	Rutledge town, Grainger County
70	42	11	436	90.1	625	337	123	83	24.6	14.8	St. Joseph city, Lawrence County
33	28	9	184	85.9	273	151	70	44	20.2	20.5	Saltillo town, Hardin County
32	9	8	125	108.0	205	99	49	30	21.2	18.8	Samburg town, Obion County
53	31	14	237	87.8	344	191	98	64	22.7	22.0	Sardis town, Henderson County
11	10	-	47	110.6	75	38	21	12	24.2	21.2	Saulsberry town, Hardeman County
669	542	218	3 733	85.3	5 365	2 986	1 429	924	22.4	20.7	Savannah city, Hardin County
67	58	30	480	86.3	674	357	155	93	24.6	17.3	Scotts Hill town
20	22	11	182	91.8	257	133	53	32	26.4	15.2	Decatur County (part)
47	36	19	298	82.9	417	224	102	61	23.5	18.7	Henderson County (part)
452	319	128	2 436	86.4	3 575	1 964	899	581	21.3	19.8	Selmer town, McNairy County
952	640	285	6 222	89.0	9 155	4 970	1 877	1 206	22.1	16.0	Sevierville city, Sevier County
135	69	37	1 278	84.7	2 136	1 158	241	141	9.5	10.2	Sewanee CDP, Franklin County
634	335	76	4 530	95.4	6 700	3 503	1 045	605	24.3	11.8	Seymour CDP
182	83	17	1 179	97.1	1 732	904	282	159	25.5	12.1	Blount County (part)
452	252	59	3 351	91.7	4 968	2 599	763	446	23.9	11.7	Sevier County (part)
100	92	30	510	93.7	796	424	222	137	19.4	22.5	Sharon town, Weakley County
1 170	912	361	8 285	94.4	12 045	6 289	2 443	1 537	25.2	15.2	Shelbyville city, Bedford County
609	612	311	3 959	87.6	5 524	3 014	1 532	909	25.6	20.6	Signal Mountain town, Hamilton County
6	6	1	32	87.5	46	23	13	6	23.3	21.7	Silerton town
-	-	-	-	(X)	-	-	-	-	(X)	(X)	Chester County (part)
6	6	1	32	87.5	46	23	13	6	23.3	21.7	Hardeman County (part)

Table 2. **Age and Sex: 2000**—Con.

[For information on confidentiality protection, nonsampling error, and definitions, see text]

State County Place	Total population	Median age	Age								
			Under 5 years	5 to 17 years	18 to 20 years	21 to 24 years	25 to 34 years	35 to 44 years	45 to 54 years	55 to 59 years	60 to 64 years
PLACE—Con.											
Slayden town, Dickson County	185	43.4	9	27	4	7	27	27	18	13	20
Smithville city, DeKalb County	3 994	38.2	248	667	163	191	537	517	477	224	188
Smyrna town, Rutherford County	25 569	31.7	2 202	4 859	1 194	1 503	4 428	4 558	3 170	1 119	789
Sneedville town, Hancock County	1 257	39.7	56	175	62	81	171	183	161	64	71
Soddy-Daisy city, Hamilton County	11 530	37.7	774	1 883	404	596	1 651	1 723	1 674	686	578
Somerville town, Fayette County	2 519	39.1	175	438	105	147	253	373	278	105	121
South Carthage town, Smith County	1 302	36.7	95	236	43	50	195	192	157	74	47
South Cleveland CDP, Bradley County	6 216	34.8	434	1 160	249	334	950	970	868	339	311
South Fulton city, Obion County	2 517	41.7	178	398	86	111	287	329	352	153	136
South Pittsburg city, Marion County	3 295	40.2	196	596	118	148	361	445	457	165	137
Sparta city, White County	4 599	41.4	250	753	152	203	538	614	555	264	235
Spencer town, Van Buren County	1 713	39.8	87	292	78	86	209	221	255	108	82
Spring City town, Rhea County	2 025	44.0	106	307	63	87	218	265	246	123	106
Springfield city, Robertson County	14 329	34.7	1 084	2 471	686	917	2 058	2 109	1 789	592	536
Spring Hill city	7 715	30.2	850	1 679	200	293	1 700	1 542	850	218	108
Maury County (part)	2 462	33.5	165	513	85	119	394	469	368	110	71
Williamson County (part)	5 253	29.4	685	1 166	115	174	1 306	1 073	482	108	37
Spurgeon CDP	3 460	37.1	230	541	106	185	543	564	492	213	193
Sullivan County (part)	1 332	42.0	63	213	29	52	167	198	205	108	94
Washington County (part)	2 128	34.4	167	328	77	133	376	366	287	105	99
Stanton town, Haywood County	615	29.9	64	136	26	34	88	81	59	19	34
Stantonville town, McNairy County	312	40.3	17	50	11	24	32	39	37	25	21
Sunbright city, Morgan County	577	35.3	45	107	27	26	81	81	78	37	28
Surgoinsville town, Hawkins County	1 484	40.2	41	238	49	54	214	195	208	122	90
Sweetwater city	5 586	40.4	313	970	202	248	635	767	728	303	273
McMinn County (part)	-	-	-	-	-	-	-	-	-	-	-
Monroe County (part)	5 586	40.4	313	970	202	248	635	767	728	303	273
Tazewell town, Claiborne County	2 165	41.4	110	309	85	118	281	286	284	151	120
Tellico Plains town, Monroe County	859	39.0	59	138	33	40	120	109	100	65	66
Tennessee Ridge town	1 334	41.0	88	220	34	50	183	163	172	84	91
Houston County (part)	1 327	41.0	88	217	34	50	183	159	172	84	91
Stewart County (part)	7	41.3	-	3	-	-	-	4	-	-	-
Thompson's Station town, Williamson County	1 283	38.4	91	253	46	35	141	257	245	71	28
Three Way city, Madison County	1 375	35.8	120	269	29	33	211	304	213	60	38
Tiptonville town, Lake County	2 439	40.2	123	381	82	148	303	388	321	117	127
Toone town, Hardeman County	330	40.0	23	54	9	13	40	55	45	18	15
Townsend city, Blount County	244	55.7	14	16	4	2	18	29	33	31	25
Tracy City town, Grundy County	1 679	38.5	95	317	57	63	209	240	218	104	89
Trenton city, Gibson County	4 683	38.4	339	793	186	241	584	638	580	246	223
Trezevant town, Carroll County	901	40.3	46	161	31	32	108	140	109	40	49
Trimble town	728	39.6	47	120	33	36	86	106	106	47	29
Dyer County (part)	728	39.6	47	120	33	36	86	106	106	47	29
Obion County (part)	-	-	-	-	-	-	-	-	-	-	-
Troy town, Obion County	1 273	36.0	88	210	48	67	208	158	143	84	72
Tullahoma city	17 994	38.1	1 201	3 370	710	842	2 058	2 784	2 367	917	855
Coffee County (part)	16 970	38.0	1 149	3 169	675	811	1 956	2 623	2 194	853	803
Franklin County (part)	1 024	40.3	52	201	35	31	102	161	173	64	52
Tusculum city, Greene County	2 004	41.0	68	186	237	129	190	319	310	133	134
Unicoi town, Unicoi County	3 519	39.0	204	581	119	168	474	570	579	200	184
Union City city, Obion County	10 876	37.8	739	1 823	441	601	1 447	1 467	1 508	491	461
Vanleer town, Dickson County	310	40.2	18	47	4	20	40	44	44	20	13
Viola town, Warren County	129	36.5	4	21	8	9	20	15	20	4	8
Vonore town	1 162	36.5	84	188	37	54	191	165	146	60	62
Blount County (part)	-	-	-	-	-	-	-	-	-	-	-
Monroe County (part)	1 162	36.5	84	188	37	54	191	165	146	60	62
Walden town, Hamilton County	1 960	40.5	100	449	50	54	178	326	349	113	104
Walnut Grove town, Sumner County	677	38.3	37	111	33	36	70	135	104	46	38
Walnut Hill CDP, Sullivan County	2 756	43.4	121	420	71	89	322	440	444	227	178
Wallerhill CDP, Rutherford County	1 523	35.9	106	333	58	58	183	324	234	73	40
Wartburg city, Morgan County	890	42.4	55	150	29	36	97	95	106	34	42
Wartrace town, Bedford County	548	38.1	24	117	22	15	64	88	67	21	34
Watauga city	403	36.6	24	69	18	20	58	67	56	19	20
Carter County (part)	331	41.6	12	51	16	16	35	59	52	19	20
Washington County (part)	72	25.5	12	18	2	4	23	8	4	-	-
Watertown city, Wilson County	1 358	36.6	101	261	54	61	166	218	164	68	56
Waverly city, Humphreys County	4 028	40.4	240	654	144	159	502	573	551	210	220
Waynesboro city, Wayne County	2 228	39.5	133	382	76	96	285	292	274	110	137
Westmoreland town, Sumner County	2 093	36.4	152	378	75	98	289	275	280	106	84
White Bluff town, Dickson County	2 142	35.8	128	395	61	115	347	310	305	118	98
White House city	7 220	32.1	636	1 652	229	251	1 281	1 445	805	256	212
Robertson County (part)	3 085	33.0	234	721	95	127	503	626	355	121	100
Sumner County (part)	4 135	31.4	402	931	134	124	778	819	450	135	112
White Pine town	1 997	37.2	148	336	77	96	271	284	243	123	109
Hamblen County (part)	-	-	-	-	-	-	-	-	-	-	-
Jefferson County (part)	1 997	37.2	148	336	77	96	271	284	243	123	109

Table 2. **Age and Sex: 2000**—Con.

[For information on confidentiality protection, nonsampling error, and definitions, see text]

Age—Con.			Age and sex						Percent of total population		State County Place
65 to 74 years	75 to 84 years	85 years and over	All ages		18 years and over		65 years and over		Under 18 years	65 years and over	
			Female	Males per 100 females	Total	Female	Total	Female			
PLACE—Con.											
20	10	3	88	110.2	149	71	33	19	19.5	17.8	Slayden town, Dickson County
343	307	132	2 180	83.2	3 079	1 730	782	523	22.9	19.6	Smithville city, DeKalb County
1 002	582	163	13 053	95.9	18 508	9 593	1 747	1 058	27.6	6.8	Smyrna town, Rutherford County
115	83	35	649	93.7	1 026	521	233	147	18.4	18.5	Sneedville town, Hancock County
887	469	205	5 966	93.3	8 873	4 663	1 561	950	23.0	13.5	Soddy-Daisy city, Hamilton County
232	185	107	1 364	84.7	1 906	1 079	524	335	24.3	20.8	Somerville town, Fayette County
113	79	21	700	86.0	971	540	213	137	25.4	16.4	South Carthage town, Smith County
389	171	41	3 118	99.4	4 622	2 375	601	338	25.6	9.7	South Cleveland CDP, Bradley County
251	165	71	1 354	85.9	1 941	1 056	487	294	22.9	19.3	South Fulton city, Obion County
324	243	105	1 789	84.2	2 503	1 400	672	432	24.0	20.4	South Pittsburg city, Marion County
492	372	171	2 484	85.1	3 596	2 024	1 035	680	21.8	22.5	Sparta city, White County
162	98	35	890	92.5	1 334	719	295	174	22.1	17.2	Spencer town, Van Buren County
215	190	99	1 089	86.0	1 612	890	504	327	20.4	24.9	Spring City town, Rhea County
1 036	745	306	7 428	92.9	10 774	5 697	2 087	1 351	24.8	14.6	Springfield city, Robertson County
166	84	25	3 853	100.2	5 186	2 614	275	164	32.8	3.6	Spring Hill city
88	64	16	1 227	100.7	1 784	898	168	104	27.5	6.8	Maury County (part)
78	20	9	2 626	100.0	3 402	1 716	107	60	35.2	2.0	Williamson County (part)
231	130	32	1 751	97.6	2 689	1 399	393	229	22.3	11.4	Spurgeon CDP
123	67	13	679	96.2	1 056	555	203	118	20.7	15.2	Sullivan County (part)
108	63	19	1 072	98.5	1 633	844	190	111	23.3	8.9	Washington County (part)
39	27	8	341	80.4	415	258	74	49	32.5	12.0	Stanton town, Haywood County
23	29	4	153	103.9	245	127	56	35	21.5	17.9	Stantonville town, McNairy County
35	23	9	299	93.0	425	229	67	42	26.3	11.7	Sunbright city, Morgan County
136	78	19	755	96.6	1 165	605	233	131	21.5	15.6	Surgoinsville town, Hawkins County
530	439	178	3 067	82.1	4 303	2 425	1 147	735	23.0	20.5	Sweetwater city
-	-	-	-	(X)	-	-	-	-	(X)	(X)	McMinn County (part)
530	439	178	3 067	82.1	4 303	2 425	1 147	735	23.0	20.5	Monroe County (part)
204	151	66	1 187	82.4	1 746	971	421	270	19.4	19.4	Tazewell town, Claiborne County
70	41	18	440	95.2	662	345	129	82	22.9	15.0	Tellico Plains town, Monroe County
155	80	14	683	95.3	1 026	534	249	131	23.1	18.7	Tennessee Ridge town
155	80	14	679	95.4	1 022	532	249	131	23.0	18.8	Houston County (part)
-	-	-	4	75.0	4	2	-	-	42.9	-	Stewart County (part)
57	42	17	634	102.4	939	478	116	67	26.8	9.0	Thompson's Station town, Williamson County
66	21	11	705	95.0	986	497	98	55	28.3	7.1	Three Way city, Madison County
220	172	57	1 203	102.7	1 935	949	449	278	20.7	18.4	Tiptonville town, Lake County
43	15	-	145	127.6	253	117	58	28	23.3	17.6	Toone town, Hardeman County
37	31	4	131	86.3	214	115	72	44	12.3	29.5	Townsend city, Blount County
153	106	28	858	95.7	1 267	667	287	166	24.5	17.1	Tracy City town, Grundy County
404	304	145	2 541	84.3	3 551	1 960	853	561	24.2	18.2	Trenton city, Gibson County
87	84	14	475	89.7	694	383	185	114	23.0	20.5	Trezevant town, Carroll County
59	41	18	377	93.1	561	295	118	74	22.9	16.2	Trimble town
59	41	18	377	93.1	561	295	118	74	22.9	16.2	Dyer County (part)
-	-	-	-	(X)	-	-	-	-	(X)	(X)	Obion County (part)
92	76	27	674	88.9	975	525	195	131	23.4	15.3	Troy town, Obion County
1 574	1 002	314	9 446	90.5	13 423	7 232	2 890	1 742	25.4	16.1	Tullahoma city
1 475	962	300	8 929	90.1	12 852	6 836	2 737	1 657	25.4	16.1	Coffee County (part)
99	40	14	517	98.1	771	396	153	85	24.7	14.9	Franklin County (part)
182	95	21	972	106.2	1 750	857	298	157	12.7	14.9	Tusculum city, Greene County
263	148	29	1 720	104.6	2 314	1 374	440	241	22.3	12.5	Unicoi town, Unicoi County
897	701	300	5 796	87.6	8 314	4 584	1 898	1 236	23.6	17.5	Union City city, Obion County
28	21	11	159	95.0	245	123	60	34	21.0	19.4	Vanleer town, Dickson County
12	6	2	65	98.5	104	51	20	14	19.4	15.5	Viola town, Warren County
110	47	18	591	96.6	890	464	175	102	23.4	15.1	Vonore town
-	-	-	-	(X)	-	-	-	-	(X)	(X)	Blount County (part)
110	47	18	591	96.6	890	464	175	102	23.4	15.1	Monroe County (part)
154	64	19	990	98.0	1 411	725	237	126	28.0	12.1	Walden town, Hamilton County
41	20	6	332	103.9	529	258	67	37	21.9	9.9	Walnut Grove town, Sumner County
289	134	21	1 410	95.5	2 215	1 138	444	228	19.6	16.1	Walnut Hill CDP, Sullivan County
73	32	9	755	101.7	1 084	544	114	60	28.8	7.5	Walterhill CDP, Rutherford County
94	88	64	515	72.8	685	422	246	181	23.0	27.6	Warburg city, Morgan County
54	31	11	274	100.0	407	214	96	60	25.7	17.5	Wartrace town, Bedford County
32	18	2	209	92.8	310	160	52	32	23.1	12.9	Watauga city
31	18	2	173	91.3	268	138	51	31	19.0	15.4	Carter County (part)
1	-	-	36	100.0	42	22	1	1	41.7	1.4	Washington County (part)
100	74	35	716	89.7	996	545	209	130	26.7	15.4	Watertown city, Wilson County
402	287	86	2 123	89.7	3 134	1 699	775	489	22.2	19.2	Waverly city, Humphreys County
213	166	64	1 191	87.1	1 713	954	443	288	23.1	19.9	Waynesboro city, Wayne County
159	133	64	1 159	80.6	1 563	881	356	248	25.3	17.0	Westmoreland town, Sumner County
154	92	19	1 066	100.9	1 619	839	265	162	24.4	12.4	White Bluff town, Dickson County
268	152	33	3 617	99.6	4 932	2 545	453	275	31.7	6.3	White House city
118	68	17	1 540	100.3	2 130	1 079	203	115	31.0	6.6	Robertson County (part)
150	84	16	2 077	99.1	2 802	1 466	250	160	32.2	6.0	Sumner County (part)
172	111	27	1 054	89.5	1 513	823	310	196	24.2	15.5	White Pine town
-	-	-	-	(X)	-	-	-	-	(X)	(X)	Hamblen County (part)
172	111	27	1 054	89.5	1 513	823	310	196	24.2	15.5	Jefferson County (part)

Table 2. **Age and Sex: 2000**—Con.

[For information on confidentiality protection, nonsampling error, and definitions, see text]

State County Place	Total population	Median age	Age								
			Under 5 years	5 to 17 years	18 to 20 years	21 to 24 years	25 to 34 years	35 to 44 years	45 to 54 years	55 to 59 years	60 to 64 years
PLACE —Con.											
Whiteville town, Hardeman County	3 148	32.4	80	250	120	413	888	730	325	60	65
Whitwell city, Marion County	1 660	41.1	78	254	79	85	192	244	231	107	100
Wildwood Lake CDP, Bradley County	3 050	37.1	181	540	112	150	447	509	452	162	145
Williston city, Fayette County	341	35.9	29	75	10	18	34	65	33	25	14
Winchester city, Franklin County	7 329	40.4	467	1 190	271	317	852	1 037	934	444	379
Winfield town, Scott County	911	32.5	62	187	42	53	152	116	133	46	42
Woodbury town, Cannon County	2 428	39.5	182	379	106	142	264	303	259	151	117
Woodland Mills city, Obion County	296	38.0	21	45	12	15	47	41	37	23	18
Yorkville city, Gibson County	293	38.7	16	58	7	6	38	53	30	8	13

Table 2. **Age and Sex: 2000**—Con.

[For information on confidentiality protection, nonsampling error, and definitions, see text]

Age—Con.			Age and sex						Percent of total population		State County Place
65 to 74 years	75 to 84 years	85 years and over	All ages		18 years and over		65 years and over		Under 18 years	65 years and over	
			Female	Males per 100 females	Total	Female	Total	Female			
											PLACE —Con.
100	90	27	646	387.3	2 818	483	217	142	10.5	6.9	Whiteville town, Hardeman County
147	113	30	901	84.2	1 328	744	290	191	20.0	17.5	Whitwell city, Marion County
228	104	20	1 520	100.7	2 329	1 196	352	192	23.6	11.5	Wildwood Lake CDP, Bradley County
23	10	5	191	78.5	237	136	38	26	30.5	11.1	Williston city, Fayette County
717	484	237	3 988	83.8	5 672	3 121	1 438	916	22.6	19.6	Winchester city, Franklin County
41	28	9	470	93.8	662	340	78	42	27.3	8.6	Winfield town, Scott County
236	187	102	1 349	80.0	1 867	1 087	525	384	23.1	21.6	Woodbury town, Cannon County
24	11	2	163	81.6	230	123	37	22	22.3	12.5	Woodland Mills city, Obion County
29	27	8	152	92.8	219	116	64	34	25.3	21.8	Yorkville city, Gibson County

Table 3. Race and Hispanic or Latino: 2000

[For information on confidentiality protection, nonsampling error, and definitions, see text]

State County County Subdivision Place	Total population	Race									Hispanic or Latino (of any race)
		One race						Two or more races			
		White	Black or African American	American Indian and Alaska Native	Asian	Native Hawaiian and Other Pacific Islander	Some other race	Number	Percent of total popu- lation	Two races exclud- ing Some, other race, and three or more races	
The State	5 689 283	4 563 310	932 809	15 152	56 662	2 205	56 036	63 109	1.1	47 679	123 838
Anderson County	71 330	66 593	2 766	226	593	9	274	869	1.2	781	787
Clinton CCD	13 709	13 022	394	53	52	-	33	155	1.1	145	104
Clinton city (part)	7 304	6 898	256	23	35	-	24	68	0.9	65	60
Oak Ridge city (part)	413	364	36	-	4	-	5	4	1.0	2	10
Clinton South CCD	9 637	9 390	96	33	19	2	12	85	0.9	80	54
Clinton city (part)	2 069	2 050	-	7	1	-	2	9	0.4	8	20
Oak Ridge city (part)	-	-	-	-	-	-	-	-	(X)	-	-
Lake City East CCD	4 889	4 820	10	10	6	-	9	34	0.7	27	19
Lake City town (part)	1 858	1 836	2	9	3	-	5	3	0.2	3	8
Lake City West CCD	1 671	1 654	1	3	2	-	7	4	0.2	3	28
New River CCD	324	320	-	-	1	-	3	-	-	-	1
Norris CCD	10 584	10 405	27	23	28	-	10	91	0.9	69	78
Clinton city (part)	36	35	-	1	-	-	-	-	-	-	-
Norris city	1 446	1 423	3	7	2	-	3	8	0.6	8	8
Oak Ridge CCD	23 972	20 662	2 124	80	477	5	198	426	1.8	387	470
Oak Ridge city (part)	23 933	20 628	2 122	79	475	5	198	426	1.8	387	470
Walden Ridge CCD	6 544	6 320	114	24	8	2	2	74	1.1	70	33
Oak Ridge city (part)	264	248	13	-	2	-	-	1	0.4	1	1
Oliver Springs town (part)	2 309	2 191	78	10	1	-	1	28	1.2	26	9
Bedford County	37 586	32 640	3 189	105	170	20	1 025	437	1.2	273	2 811
Bedford CCD	3 195	3 065	93	8	3	-	7	19	0.6	15	39
Bell Buckle CCD	3 045	2 871	115	-	23	-	20	16	0.5	10	66
Bell Buckle town	391	383	8	-	-	-	-	-	-	-	-
Flat Creek-Normandy CCD	2 728	2 597	93	9	1	10	2	16	0.6	12	29
Normandy town	141	139	-	1	-	-	-	1	0.7	1	1
Shelbyville CCD	20 565	16 479	2 624	70	137	10	925	320	1.6	181	2 545
Shelbyville city	16 105	12 423	2 412	56	112	8	808	286	1.8	159	2 343
Unionville CCD	5 650	5 386	151	13	2	-	59	39	0.7	34	96
Wartrace CCD	2 403	2 242	113	5	4	-	12	27	1.1	21	36
Wartrace town	548	483	49	-	-	-	4	12	2.2	12	9
Benton County	16 537	15 948	348	54	40	-	33	114	0.7	88	157
Big Sandy CCD	3 363	3 323	2	7	3	-	4	24	0.7	19	26
Big Sandy town	518	514	-	-	-	-	1	3	0.6	3	1
Camden city (part)	-	-	-	-	-	-	-	-	(X)	-	-
Camden CCD	11 185	10 700	310	37	33	-	26	79	0.7	58	110
Camden city (part)	3 828	3 563	204	10	9	-	12	30	0.8	21	51
Holladay CCD	1 989	1 925	36	10	4	-	3	11	0.6	11	21
Camden city (part)	-	-	-	-	-	-	-	-	(X)	-	-
Bledsoe County	12 367	11 680	458	47	14	3	23	142	1.1	122	138
Cumberland Plateau CCD	4 096	3 679	364	18	5	2	3	25	0.6	22	39
Sequatchie Valley CCD	5 176	5 008	85	19	8	1	17	38	0.7	35	51
Pikeville city	1 781	1 691	55	5	7	-	5	18	1.0	17	15
Walden Ridge CCD	3 095	2 993	9	10	1	-	3	79	2.6	65	48
Blount County	105 823	100 241	3 077	308	759	27	363	1 048	1.0	894	1 120
Binfield CCD	6 908	6 723	43	14	37	4	10	77	1.1	66	55
Maryville city (part)	40	38	-	-	2	-	-	-	-	-	-
Friendsville CCD	9 939	9 695	57	41	34	4	19	89	0.9	83	76
Alcoa city (part)	28	25	-	2	-	-	-	1	3.6	1	-
Friendsville city	890	867	2	8	8	-	-	5	0.6	4	9
Louisville city (part)	1 244	1 219	6	4	5	-	3	7	0.6	6	15
Maryville city (part)	93	91	-	-	-	-	-	2	2.2	2	-
Lanier CCD	10 224	9 993	35	15	89	2	9	81	0.8	76	69
Maryville city (part)	6	6	-	-	-	-	-	-	-	-	-
Vonore town (part)	-	-	-	-	-	-	-	-	(X)	-	-
Maryville-Alcoa CCD	64 167	59 561	2 906	176	552	15	273	684	1.1	573	775
Alcoa city (part)	7 706	6 251	1 238	13	26	1	60	117	1.5	99	146
Eagleton Village CDP	4 883	4 686	109	15	22	-	12	39	0.8	30	54
Louisville city (part)	757	699	37	3	5	-	2	11	1.5	7	3
Maryville city (part)	22 981	21 502	681	50	356	8	122	262	1.1	223	318
Rockford city	798	772	9	1	3	-	-	13	1.6	11	6
Townsend CCD	5 637	5 541	5	27	11	-	13	40	0.7	35	38
Townsend city	244	239	-	3	2	-	-	-	-	-	-
Wildwood CCD	8 948	8 728	31	35	36	2	39	77	0.9	61	107
Seymour CDP (part)	2 324	2 293	1	3	6	-	8	13	0.6	13	24
Bradley County	87 965	81 792	3 511	250	501	14	784	1 113	1.3	880	1 822
Charleston CCD	20 291	18 908	785	67	165	2	150	214	1.1	176	367
Charleston city	630	457	148	-	3	-	5	17	2.7	16	12
Cleveland city (part)	5 659	5 183	285	7	79	1	43	61	1.1	48	99
Cleveland CCD	36 880	33 139	2 361	89	225	12	476	578	1.6	442	1 016
Cleveland city (part)	26 656	23 399	2 131	69	209	11	403	434	1.6	314	861
East Cleveland CDP	1 729	1 592	91	8	1	1	12	24	1.4	23	22
South Cleveland CDP (part)	4 636	4 395	108	6	9	-	41	77	1.7	65	99
Wildwood Lake CDP (part)	1 699	1 642	22	2	6	-	11	16	0.9	14	14
South Bradley CCD	6 685	6 479	46	29	11	-	32	88	1.3	74	84
Cleveland city (part)	197	185	12	-	-	-	-	-	-	-	-
South Cleveland CDP (part)	1 580	1 503	15	3	8	-	16	35	2.2	31	31
Wildwood Lake CDP (part)	606	598	3	-	-	-	3	3	0.5	3	2
Southeast Bradley CCD	7 936	7 782	36	23	13	-	23	59	0.7	51	70
Wildwood Lake CDP (part)	745	739	-	-	-	-	5	1	0.1	1	10
West Bradley CCD	16 173	15 484	283	42	87	-	103	174	1.1	137	285
Cleveland city (part)	4 680	4 335	180	10	71	-	35	49	1.0	43	106
Hopewell CDP	1 815	1 744	35	7	2	-	11	16	0.9	10	30
Campbell County	39 854	39 109	120	123	62	15	62	363	0.9	328	269
Caryville CCD	4 499	4 410	3	16	12	4	20	34	0.8	33	67
Caryville town (part)	1 632	1 574	2	11	6	4	17	18	1.1	18	50
Lake City town (part)	30	29	-	-	-	-	-	1	3.3	1	-
Clinchmore CCD	269	263	-	1	1	-	-	4	1.5	4	-

Table 3. Race and Hispanic or Latino: 2000—Con.

[For information on confidentiality protection, nonsampling error, and definitions, see text]

Not Hispanic or Latino										State County County Subdivision Place	
Total	One race						Two or more races		Total		Two races excluding Some other race, and three or more races
	White		Black or African American	American Indian and Alaska Native	Asian	Native Hawaiian and Other Pacific Islander	Some other race				
	Number	Percent of total popu- lation									
5 565 445	4 505 930	79.2	928 204	13 820	56 077	1 810	4 780	54 824	45 596	The State	
70 543	66 124	92.7	2 749	221	577	9	49	814	756	Anderson County	
13 605	12 954	94.5	387	52	49	-	10	153	144	Clinton CCD	
7 244	6 861	93.9	253	22	32	-	9	67	65	Clinton city (part)	
403	360	87.2	35	-	4	-	-	4	2	Oak Ridge city (part)	
9 583	9 349	97.0	96	32	17	2	6	81	79	Clinton South CCD	
2 049	2 031	98.2	-	7	1	-	2	8	8	Clinton city (part)	
-	-	(X)	-	-	-	-	-	-	-	Oak Ridge city (part)	
4 870	4 812	98.4	10	10	6	-	-	32	27	Lake City East CCD	
1 850	1 833	98.7	2	9	3	-	-	3	3	Lake City town (part)	
1 643	1 633	97.7	1	3	2	-	-	4	3	Lake City West CCD	
323	319	98.5	-	-	1	-	3	-	-	New River CCD	
10 506	10 348	97.8	27	22	25	-	3	81	65	Norris CCD	
36	35	97.2	-	1	-	-	-	-	-	Clinton city (part)	
1 438	1 418	98.1	3	7	2	-	-	8	8	Norris city	
23 502	20 414	85.2	2 115	78	469	5	27	394	371	Oak Ridge CCD	
23 463	20 380	85.2	2 113	77	467	5	27	394	371	Oak Ridge city (part)	
6 511	6 295	96.2	113	24	8	2	-	69	67	Walden Ridge CCD	
263	247	93.6	13	-	2	-	-	1	1	Oak Ridge city (part)	
2 300	2 187	94.7	77	10	1	-	-	25	25	Oliver Springs town (part)	
34 775	31 060	82.6	3 152	80	160	17	18	288	245	Bedford County	
3 156	3 039	95.1	93	8	2	-	1	13	12	Bedford CCD	
2 979	2 835	93.1	115	-	15	-	-	14	10	Bell Buckle CCD	
391	383	98.0	8	-	-	-	-	-	-	Bell Buckle town	
2 699	2 574	94.4	90	9	1	10	-	15	12	Flat Creek-Normandy CCD	
140	138	97.9	-	1	-	-	-	1	1	Normandy town	
18 020	15 038	73.1	2 593	45	136	7	17	184	158	Shelbyville CCD	
13 762	11 056	68.6	2 382	31	111	6	15	161	137	Shelbyville city	
5 554	5 351	94.7	151	13	2	-	-	37	34	Unionville CCD	
2 367	2 223	92.5	110	5	4	-	-	25	19	Wartrace CCD	
539	478	87.2	49	-	-	-	-	12	12	Wartrace town	
16 380	15 834	95.7	348	51	40	-	5	102	86	Benton County	
3 337	3 300	98.1	2	7	3	-	1	24	19	Big Sandy CCD	
517	513	99.0	-	-	-	-	1	3	3	Big Sandy town	
-	-	(X)	-	-	-	-	-	-	-	Camden city (part)	
11 075	10 627	95.0	310	34	33	-	4	67	56	Camden CCD	
3 777	3 529	92.2	204	9	9	-	1	25	20	Camden city (part)	
1 968	1 907	95.9	36	10	4	-	-	11	11	Holladay CCD	
-	-	(X)	-	-	-	-	-	-	-	Camden city (part)	
12 229	11 583	93.7	454	45	14	3	3	127	121	Bledsoe County	
4 057	3 648	89.1	363	17	5	2	-	22	21	Cumberland Plateau CCD	
5 125	4 973	96.1	85	19	8	1	2	37	35	Sequatchie Valley CCD	
1 766	1 680	94.3	55	5	7	-	1	18	17	Pikeville city	
3 047	2 962	95.7	6	9	1	-	1	68	65	Walden Ridge CCD	
104 703	99 596	94.1	3 052	282	759	26	54	934	878	Blount County	
6 853	6 691	96.9	43	13	37	4	-	65	65	Binfield CCD	
40	38	95.0	-	-	2	-	-	-	-	Maryville city (part)	
9 863	9 647	97.1	56	36	34	4	1	85	82	Friendsville CCD	
28	25	89.3	-	2	-	-	-	1	1	Alcoa city (part)	
881	862	96.9	2	4	8	-	-	5	4	Friendsville city	
1 229	1 207	97.0	6	4	5	-	-	7	6	Louisville city (part)	
93	91	97.8	-	-	-	-	-	2	2	Maryville city (part)	
10 155	9 940	97.2	35	12	89	2	2	75	73	Lanier CCD	
6	6	100.0	-	-	-	-	-	-	-	Maryville city (part)	
-	-	(X)	-	-	-	-	-	-	-	Vonore town (part)	
63 392	59 127	92.1	2 884	161	552	14	47	607	562	Maryville-Alcoa CCD	
7 560	6 171	80.1	1 235	12	26	1	10	105	99	Alcoa city (part)	
4 829	4 649	95.2	109	15	22	-	-	34	30	Eagleton Village CDP	
754	699	92.3	36	3	5	-	-	11	7	Louisville city (part)	
22 663	21 328	92.8	670	42	356	8	26	233	217	Maryville city (part)	
792	771	96.6	7	1	3	-	-	10	10	Rockford city	
5 599	5 519	97.9	5	26	11	-	1	37	35	Townsend CCD	
244	239	98.0	-	3	2	-	-	-	-	Townsend city	
8 841	8 672	96.9	29	34	36	2	3	65	61	Wildwood CCD	
2 300	2 277	98.0	1	3	6	-	-	13	13	Seymour CDP (part)	
86 143	80 917	92.0	3 481	220	489	12	72	952	833	Bradley County	
19 924	18 730	92.3	775	64	158	1	18	178	163	Charleston CCD	
618	454	72.1	146	-	3	-	-	15	15	Charleston city	
5 560	5 134	90.7	284	6	79	1	7	49	47	Cleveland city (part)	
35 864	32 684	88.6	2 347	74	223	11	36	489	422	Cleveland CCD	
25 795	23 019	86.4	2 118	54	207	10	30	357	298	Cleveland city (part)	
1 707	1 580	91.4	91	8	1	1	2	24	23	East Cleveland CDP	
4 537	4 348	93.8	107	6	9	-	1	66	61	South Cleveland CDP (part)	
1 685	1 637	96.4	22	2	6	-	2	16	14	Wildwood Lake CDP (part)	
6 601	6 437	96.3	46	21	11	-	6	80	70	South Bradley CCD	
197	185	93.9	12	-	-	-	-	-	-	Cleveland city (part)	
1 549	1 495	94.6	15	3	8	-	-	28	28	South Cleveland CDP (part)	
604	598	98.7	3	-	-	-	-	3	3	Wildwood Lake CDP (part)	
7 866	7 734	97.5	36	21	13	-	7	55	48	Southeast Bradley CCD	
735	734	98.5	-	-	-	-	-	1	1	Wildwood Lake CDP (part)	
15 888	15 332	94.8	277	40	84	-	5	150	130	West Bradley CCD	
4 574	4 273	91.3	174	9	69	-	5	44	40	Cleveland city (part)	
1 785	1 730	95.3	35	7	1	-	-	12	10	Hopewell CDP	
39 585	38 913	97.6	119	122	59	15	10	347	322	Campbell County	
4 432	4 361	96.9	3	16	11	4	4	33	32	Caryville CCD	
1 582	1 537	94.2	2	11	6	4	4	18	18	Caryville town (part)	
30	29	96.7	-	-	-	-	-	1	1	Lake City town (part)	
269	263	97.8	-	1	1	-	-	4	4	Clinchmore CCD	

Table 3. Race and Hispanic or Latino: 2000—Con.

[For information on confidentiality protection, nonsampling error, and definitions, see text]

State County County Subdivision Place	Total population	Race									Hispanic or Latino (of any race)	
		One race						Two or more races				
		White	Black or African American	American Indian and Alaska Native	Asian	Native Hawaiian and Other Pacific Islander	Some other race	Number	Percent of total popu- lation	Two races exclud- ing Some, other race, and three or more races		
Campbell County—Con.												
Elk Valley CCD	4 569	4 438	57	8	17	-	1	48	1.1	42	22	
Jellicoe city (part)	2 198	2 111	48	4	16	-	-	19	0.9	16	9	
Fincastle CCD	4 973	4 905	2	17	5	1	6	37	0.7	37	29	
Habersham CCD	3 606	3 540	-	12	2	-	2	50	1.4	42	24	
Caryville town (part)	-	-	-	-	-	-	-	-	(X)	-	-	
Jellicoe city (part)	250	245	-	-	-	-	-	5	2.0	5	-	
La Follette city (part)	4	4	-	-	-	-	-	-	-	-	-	
La Follette CCD	21 938	21 553	58	69	25	10	33	190	0.9	170	127	
Caryville town (part)	611	605	4	1	-	-	-	1	0.2	1	6	
Jacksboro town	1 887	1 850	2	6	2	-	17	10	0.5	10	28	
La Follette city (part)	7 922	7 755	43	32	14	6	11	61	0.8	51	33	
Cannon County	12 826	12 424	187	42	15	3	51	104	0.8	86	157	
North Cannon CCD	3 624	3 528	37	11	7	2	4	35	1.0	33	42	
Auburntown town	252	248	1	-	1	-	-	2	0.8	2	-	
Woodbury town (part)	232	220	9	1	-	-	-	2	0.9	1	8	
Plateau of the Barrens CCD	3 085	2 997	36	4	1	-	14	33	1.1	23	27	
South Cannon CCD	6 117	5 899	114	27	7	1	33	36	0.6	30	88	
Woodbury town (part)	2 196	2 071	84	12	1	1	10	17	0.8	14	49	
Carroll County	29 475	25 843	3 050	72	47	6	134	323	1.1	275	386	
Bruceston CCD	4 771	4 388	309	9	4	-	14	47	1.0	44	33	
Bruceston town	1 554	1 463	72	1	2	-	2	14	0.9	14	5	
Hollow Rock town	963	869	83	1	1	-	-	9	0.9	8	6	
Cedar Grove CCD	2 742	2 558	160	7	1	1	1	14	0.5	12	18	
Clarksburg CCD	2 367	2 026	277	15	11	3	13	22	0.9	21	20	
Clarksburg town	285	268	8	3	5	-	-	1	0.4	1	3	
Huntingdon CCD	7 127	6 121	872	21	6	1	28	78	1.1	72	86	
Huntingdon town	4 349	3 502	777	6	5	1	5	53	1.2	50	27	
McKenzie CCD	7 423	6 472	757	5	24	1	53	111	1.5	85	153	
McKenzie city (part)	4 963	4 093	717	5	18	1	42	87	1.8	67	114	
Trezevant CCD	5 045	4 278	675	15	1	-	25	51	1.0	41	76	
Atwood town	1 000	830	159	1	-	-	3	7	0.7	7	8	
McLemoresville town	259	234	16	1	-	-	7	1	0.4	1	7	
Trezevant town	901	772	120	-	-	-	1	8	0.9	2	15	
Carter County	56 742	55 316	566	112	146	5	153	444	0.8	393	504	
Biltmore CCD	5 561	5 472	19	5	14	-	8	43	0.8	39	45	
Elizabethon city (part)	-	-	-	-	-	-	-	-	(X)	-	-	
Hunter CDP (part)	-	-	-	-	-	-	-	-	(X)	-	-	
Johnson City city (part)	14	14	-	-	-	-	-	-	-	-	-	
Watauga city (part)	331	330	-	-	-	-	-	1	0.3	1	5	
Elizabethon CCD	32 902	31 826	476	67	112	2	119	300	0.9	267	320	
Central CDP	2 717	2 690	5	5	3	-	-	14	0.5	11	13	
Elizabethon city (part)	13 364	12 736	330	22	73	1	65	137	1.0	120	158	
Johnson City city (part)	1 124	1 064	30	-	6	-	4	20	1.8	19	19	
Pine Crest CDP	2 872	2 768	36	11	7	-	7	43	1.5	42	20	
Laurel Fork CCD	1 574	1 556	-	8	3	-	-	7	0.4	4	13	
Roan Mountain CCD	3 914	3 811	67	9	-	1	-	26	0.7	24	34	
Roan Mountain CDP	1 160	1 154	3	1	-	-	-	2	0.2	1	2	
Stony Creek CCD	6 973	6 898	2	12	15	-	12	34	0.5	26	54	
Elizabethon city (part)	8	8	-	-	-	-	-	-	-	-	-	
Hunter CDP (part)	1 566	1 553	2	1	2	-	1	7	0.4	4	18	
Tiger Valley CCD	5 818	5 753	2	11	2	2	14	34	0.6	33	38	
Cheatham County	35 912	34 783	532	135	63	17	130	252	0.7	213	437	
Ashland City CCD	15 863	15 327	248	64	20	3	82	119	0.8	95	239	
Ashland City town	3 641	3 424	136	10	9	-	38	24	0.7	19	74	
Pegram town (part)	3	1	-	-	-	-	-	2	66.7	2	-	
Kingston Springs CCD	9 532	9 273	141	30	24	4	23	37	0.4	36	89	
Kingston Springs town	2 773	2 702	24	10	15	-	11	11	0.4	11	15	
Pegram town (part)	2 143	2 039	80	8	3	-	4	9	0.4	9	30	
Pleasant View CCD	10 517	10 183	143	41	19	10	25	96	0.9	82	109	
Pleasant View city	2 934	2 871	12	6	3	-	6	36	1.2	31	23	
Chester County	15 540	13 696	1 558	35	36	-	48	167	1.1	126	150	
East Chester CCD	5 043	4 563	395	13	7	-	16	49	1.0	47	33	
Enville town (part)	230	224	6	-	-	-	-	-	-	-	3	
Milledgeville town (part)	83	83	-	-	-	-	-	-	-	-	-	
West Chester CCD	10 497	9 133	1 163	22	29	-	32	118	1.1	79	117	
Henderson city	5 670	4 541	1 013	5	23	-	21	67	1.2	41	86	
Silerton town (part)	-	-	-	-	-	-	-	-	(X)	-	-	
Claiborne County	29 862	29 202	224	72	85	3	56	220	0.7	199	192	
Big Barren Creek CCD	3 807	3 749	8	9	4	2	4	31	0.8	28	25	
New Tazewell town (part)	119	118	-	-	-	-	-	1	0.8	1	-	
Clairfield CCD	1 002	1 000	-	-	2	-	-	-	-	-	5	
Cumberland Gap CCD	5 470	5 399	13	18	19	-	4	17	0.3	13	10	
Cumberland Gap town	204	202	-	2	-	-	-	-	-	-	-	
Harrogate-Shawnee CDP (part)	2 583	2 537	7	12	14	-	3	10	0.4	9	7	
Powell Valley CCD	6 568	6 382	30	10	25	-	14	107	1.6	102	66	
Harrogate-Shawnee CDP (part)	282	177	20	-	13	-	2	70	24.8	69	8	
Tazewell CCD	13 015	12 672	173	35	35	1	34	65	0.5	56	86	
New Tazewell town (part)	2 752	2 644	42	13	12	-	22	19	0.7	16	30	
Tazewell town	2 165	2 035	87	9	13	1	1	19	0.9	19	16	
Clay County	7 976	7 717	115	26	11	9	19	79	1.0	58	108	
Celina CCD	4 587	4 393	105	21	9	4	2	53	1.2	50	29	
Celina city	1 324	1 324	19	7	4	1	-	24	1.7	22	8	
Fairview CCD	538	538	-	-	-	-	-	-	-	-	2	
Hermitage Springs CCD	2 851	2 786	10	5	2	5	17	26	0.9	8	77	

Table 3. Race and Hispanic or Latino: 2000—Con.

[For information on confidentiality protection, nonsampling error, and definitions, see text]

Not Hispanic or Latino										State County County Subdivision Place	
Total	One race						Two or more races		Total		Two races excluding Some other race, and three or more races
	White		Black or African American	American Indian and Alaska Native	Asian	Native Hawaiian and Other Pacific Islander	Some other race				
	Number	Percent of total popu- lation									
4 547	4 420	96.7	57	8	17	-	-	45	42	Campbell County—Con.	
2 189	2 105	95.8	48	4	16	-	-	16	16	Elk Valley CCD	
4 944	4 879	98.1	2	17	5	1	3	37	37	Jellico city (part)	
3 582	3 523	97.7	-	12	2	-	-	45	40	Fincastle CCD	
-	-	(X)	-	-	-	-	-	-	-	Habersham CCD	
250	245	98.0	-	-	-	-	-	5	5	Caryville town (part)	
4	4	100.0	-	-	-	-	-	-	-	Jellico city (part)	
21 811	21 467	97.9	57	68	23	10	3	183	167	La Follette city (part)	
605	600	98.2	4	-	-	-	-	1	1	La Follette CCD	
1 859	1 841	97.6	1	6	2	-	-	9	9	Caryville town (part)	
7 889	7 736	97.7	43	32	14	6	1	57	51	Jacksboro town	
										La Follette city (part)	
12 669	12 331	96.1	179	40	13	3	6	97	83	Cannon County	
3 582	3 494	96.4	34	11	6	2	1	34	33	North Cannon CCD	
252	248	98.4	1	-	1	-	-	2	2	Auburntown town	
224	216	93.1	6	1	-	-	-	1	1	Woodbury town (part)	
3 058	2 989	96.9	36	3	1	-	-	29	20	Plateau of the Barrens CCD	
6 029	5 848	95.6	109	26	6	1	5	34	30	South Cannon CCD	
2 147	2 040	92.9	79	11	-	1	1	15	14	Woodbury town (part)	
29 089	25 643	87.0	3 030	66	47	5	13	285	269	Carroll County	
4 738	4 371	91.6	309	8	4	-	1	45	43	Bruceton CCD	
1 549	1 460	94.0	72	1	2	-	-	14	14	Bruceton town	
957	864	89.7	83	-	1	-	-	9	8	Hollow Rock town	
2 724	2 542	92.7	160	7	1	1	-	13	12	Cedar Grove CCD	
2 347	2 023	85.5	277	12	11	3	-	21	21	Clarksburg CCD	
282	268	94.0	8	-	5	-	-	1	1	Clarksburg town	
7 041	6 084	85.4	859	20	6	-	2	70	69	Huntingdon CCD	
4 322	3 492	80.3	770	6	5	-	1	48	47	Huntingdon town	
7 270	6 385	86.0	752	5	24	1	8	95	84	McKenzie CCD	
4 849	4 033	81.3	712	5	18	1	8	72	66	McKenzie city (part)	
4 969	4 238	84.0	673	14	1	-	2	41	40	Trezevant CCD	
992	824	82.4	159	1	-	-	1	7	7	Atwood town	
252	234	90.3	16	1	-	-	-	1	1	McLemoresville town	
886	765	84.9	119	-	-	-	-	2	2	Trezevant town	
56 238	54 996	96.9	558	107	145	4	15	413	385	Carter County	
5 516	5 437	97.8	18	5	14	-	2	40	38	Biltmore CCD	
-	-	(X)	-	-	-	-	-	-	-	Elizabethton city (part)	
-	-	(X)	-	-	-	-	-	-	-	Hunter CDP (part)	
14	14	100.0	-	-	-	-	-	-	-	Johnson City city (part)	
326	325	98.2	-	-	-	-	-	1	1	Watauga city (part)	
32 582	31 645	96.2	471	63	112	1	12	278	261	Elizabethton CCD	
2 704	2 679	98.6	5	5	3	-	-	12	10	Central CDP	
13 206	12 656	94.7	329	19	73	-	5	124	116	Elizabethton city (part)	
1 105	1 050	93.4	30	-	6	-	1	18	18	Johnson City city (part)	
2 852	2 756	96.0	36	10	7	-	1	42	42	Pine Crest CDP	
1 561	1 544	98.1	-	7	3	-	-	7	4	Laurel Fork CCD	
3 880	3 778	96.5	67	9	-	1	-	25	23	Roan Mountain CCD	
1 158	1 152	99.3	3	1	-	-	-	2	1	Roan Mountain CDP	
6 919	6 864	98.4	-	12	14	-	-	29	26	Stony Creek CCD	
8	8	100.0	-	-	-	-	-	-	-	Elizabethton city (part)	
1 548	1 538	98.2	-	1	2	-	-	7	4	Hunter CDP (part)	
5 780	5 728	98.5	2	11	2	2	1	34	33	Tiger Valley CCD	
35 475	34 506	96.1	519	131	63	17	16	223	207	Cheatham County	
15 624	15 184	95.7	247	63	20	3	6	101	94	Ashland City CCD	
3 567	3 391	93.1	136	10	9	-	-	21	19	Ashland City town	
3	1	33.3	-	-	-	-	-	-	2	Pegram town (part)	
9 443	9 213	96.7	129	29	24	4	7	37	36	Kingston Springs CCD	
2 758	2 698	97.3	24	10	15	-	-	11	11	Kingston Springs town	
2 113	2 022	94.4	68	8	3	-	3	9	9	Pegram town (part)	
10 408	10 109	96.1	143	39	19	10	3	85	77	Pleasant View CCD	
2 911	2 862	97.5	12	6	3	-	-	28	27	Pleasant View city	
15 390	13 612	87.6	1 557	33	36	-	17	135	115	Chester County	
5 010	4 541	90.0	395	13	7	-	6	48	46	East Chester CCD	
227	221	96.1	6	-	-	-	-	-	-	Enville town (part)	
83	83	100.0	-	-	-	-	-	-	-	Milledgeville town (part)	
10 380	9 071	86.4	1 162	20	29	-	11	87	69	West Chester CCD	
5 584	4 493	79.2	1 012	4	23	-	7	45	36	Henderson city	
-	-	(X)	-	-	-	-	-	-	-	Silerton town (part)	
29 670	29 074	97.4	224	71	76	3	12	210	197	Claiborne County	
3 782	3 731	98.0	8	9	4	2	-	28	28	Big Barren Creek CCD	
119	118	99.2	-	-	-	-	-	1	1	New Tazewell town (part)	
997	997	99.5	-	-	-	-	-	-	-	Clairfield CCD	
5 460	5 392	98.6	13	18	19	-	2	16	12	Cumberland Gap CCD	
204	202	99.0	-	2	-	-	-	-	-	Cumberland Gap town	
2 576	2 533	98.1	7	12	14	-	1	9	8	Harrogate-Shawnee CDP (part)	
6 502	6 338	96.5	30	10	20	-	1	103	101	Powell Valley CCD	
274	172	61.0	20	-	12	-	-	70	69	Harrogate-Shawnee CDP (part)	
12 929	12 616	96.9	173	34	33	1	9	63	56	Tazewell CCD	
2 722	2 636	95.8	42	13	11	-	3	17	16	New Tazewell town (part)	
2 149	2 020	93.3	87	9	12	1	1	19	19	Tazewell town	
7 868	7 664	96.1	105	26	11	4	-	58	55	Clay County	
4 558	4 369	95.2	105	21	9	4	-	50	47	Celina CCD	
1 371	1 319	95.6	19	7	4	1	-	21	19	Celina city	
536	536	99.6	-	-	-	-	-	-	-	Fairview CCD	
2 774	2 759	96.8	-	5	2	-	-	8	8	Hermitage Springs CCD	

Table 3. Race and Hispanic or Latino: 2000—Con.

[For information on confidentiality protection, nonsampling error, and definitions, see text]

State County County Subdivision Place	Total population	Race								Hispanic or Latino (of any race)	
		One race						Two or more races			
		White	Black or African American	American Indian and Alaska Native	Asian	Native Hawaiian and Other Pacific Islander	Some other race	Number	Percent of total popu- lation		Two races exclud- ing Some other race, and three or more races
Cooke County	33 565	32 277	669	135	52	5	106	321	1.0	298	354
Centerview CCD	3 794	3 697	4	33	3	1	12	44	1.2	41	71
Del Rio CCD	1 683	1 657	-	3	-	-	5	18	1.1	17	13
Hartford CCD	3 883	3 808	11	14	3	-	14	33	0.8	30	50
Newport CCD	20 402	19 440	582	76	34	4	70	196	1.0	182	201
Newport city	7 242	6 668	388	37	17	2	33	97	1.3	91	95
Parrottsville CCD	3 803	3 675	72	9	12	-	5	30	0.8	28	19
Parrottsville town	207	195	9	-	-	-	-	3	1.4	2	1
Coffee County	48 014	44 858	1 724	146	353	15	438	480	1.0	412	1 051
Beech Grove CCD	1 559	1 516	27	2	3	-	5	6	0.4	6	13
Hillsboro CCD	3 757	3 687	1	5	7	-	42	15	0.4	13	69
Manchester CCD	19 459	18 511	449	69	149	5	141	135	0.7	106	491
Manchester city (part)	8 294	7 685	324	31	100	-	83	71	0.9	58	272
Summitville CCD	3 566	3 383	26	8	11	-	108	20	0.6	17	137
Tullahoma CCD	19 683	17 761	1 221	62	183	10	142	304	1.5	270	341
Manchester city (part)	-	-	-	-	-	-	-	-	(X)	-	-
Tullahoma city (part)	16 970	15 182	1 165	51	178	8	115	271	1.6	239	304
Crockett County	14 532	11 910	2 088	29	8	-	406	91	0.6	76	793
Alamo CCD	4 127	3 384	646	6	4	-	60	27	0.7	27	114
Alamo town	2 392	1 824	510	3	3	-	34	18	0.8	18	56
Bells CCD	3 662	2 796	552	12	3	-	283	16	0.4	10	560
Bells city	2 171	1 457	460	10	-	-	234	10	0.5	7	495
Friendship CCD	1 859	1 730	104	5	-	-	13	7	0.4	7	35
Friendship city	608	519	71	2	-	-	13	3	0.5	3	21
Gadsden CCD	2 301	1 905	354	6	-	-	14	22	1.0	21	17
Gadsden town	553	462	82	1	-	-	6	2	0.4	2	6
Maury City CCD	2 583	2 095	432	-	1	-	36	19	0.7	11	67
Maury City town	704	441	231	-	1	-	21	10	1.4	3	29
Cumberland County	46 802	45 917	59	118	113	12	211	372	0.8	300	578
Crab Orchard CCD	3 607	3 571	-	7	3	3	1	22	0.6	21	13
Crab Orchard city (part)	838	833	-	1	-	-	-	4	0.5	3	3
Crossville CCD	19 479	19 028	19	42	70	5	137	178	0.9	134	348
Crab Orchard city (part)	-	-	-	-	-	-	-	-	(X)	-	-
Crossville city (part)	8 964	8 696	13	21	31	4	93	106	1.2	74	218
Lake Tansi CDP (part)	1 211	1 186	2	5	3	-	2	13	1.1	11	12
Crossville North CCD	11 140	10 981	31	15	16	2	38	57	0.5	48	109
Crossville city (part)	17	17	-	-	-	-	-	-	-	-	-
Fairfield Glade CDP	4 885	4 815	26	2	9	2	12	19	0.4	18	21
Lantana CCD	6 023	5 917	1	22	17	2	14	50	0.8	45	43
Lake Tansi CDP (part)	1 410	1 393	-	3	5	-	1	8	0.6	6	10
Mayland-Pleasant Hill CCD	6 553	6 420	8	32	7	-	21	65	1.0	52	65
Pleasant Hill town	544	536	2	3	1	-	-	2	0.4	2	1
Davidson County	569 891	381 783	147 696	1 679	13 275	403	13 816	11 239	2.0	6 699	26 091
Metropolitan Government CCD	569 891	381 783	147 696	1 679	13 275	403	13 816	11 239	2.0	6 699	26 091
Belle Meade city	2 943	2 903	10	1	14	-	6	9	0.3	5	21
Berry Hill city	674	515	109	1	16	-	13	20	3.0	13	23
Forest Hills city	4 710	4 528	66	3	65	-	19	29	0.6	23	36
Goodlettsville city (part)	9 155	7 663	1 150	24	108	2	76	132	1.4	90	159
Lakewood city	2 341	2 230	69	6	6	-	13	17	0.7	13	44
Nashville-Davidson (balance)	545 524	359 581	146 235	1 639	12 992	400	13 677	11 000	2.0	6 529	25 774
Oak Hill city	4 493	4 325	44	5	74	1	12	32	0.7	26	34
Ridgetop city (part)	41	33	8	-	-	-	-	-	-	-	-
Decatur County	11 731	11 041	407	27	23	3	141	89	0.8	82	229
Decaturville CCD	4 757	4 505	166	14	9	2	21	40	0.8	39	65
Decaturville town	859	738	102	1	-	-	1	17	2.0	17	1
Scotts Hill town (part)	349	346	-	-	-	-	2	1	0.3	1	7
Parsons CCD	6 974	6 536	241	13	14	1	120	49	0.7	43	164
Parsons city	2 452	2 157	200	4	8	-	60	23	0.9	20	63
DeKalb County	17 423	16 653	250	48	24	3	282	163	0.9	122	633
Smithville CCD	12 220	11 681	149	26	21	2	215	126	1.0	91	525
Smithville city	3 994	3 768	109	6	4	-	66	41	1.0	28	162
Underhill CCD	5 203	4 972	101	22	3	1	67	37	0.7	31	108
Alexandria town	814	734	63	2	1	-	4	10	1.2	10	2
Dowelltown town	302	281	10	1	-	1	6	3	1.0	3	7
Liberty town	367	357	5	-	2	-	2	1	0.3	-	3
Dickson County	43 156	40 243	1 978	172	116	5	204	438	1.0	393	484
Burns-White Bluff CCD	12 742	12 221	312	44	33	-	56	76	0.6	74	117
Burns town (part)	1 272	1 223	22	13	-	-	5	9	0.7	9	7
Dickson city (part)	847	785	37	-	11	-	11	3	0.4	3	11
White Bluff town	2 142	2 102	14	8	4	-	2	12	0.6	12	14
Charlotte CCD	5 871	5 484	309	23	3	3	10	39	0.7	30	40
Charlotte town (part)	1 153	1 001	123	4	2	1	3	19	1.6	15	14
Dickson CCD	16 583	14 893	1 221	70	67	-	119	213	1.3	191	272
Burns town (part)	94	91	2	-	-	-	-	1	1.1	1	-
Dickson city (part)	11 397	9 972	1 044	56	57	-	83	185	1.6	167	227
Tennessee City CCD	4 104	3 926	92	22	2	1	12	49	1.2	39	35
Vanleer CCD	3 856	3 719	44	13	11	1	7	61	1.6	59	20
Charlotte town (part)	-	-	-	-	-	-	-	-	(X)	-	-
Slayden town	185	180	1	3	-	-	-	1	0.5	-	-
Vanleer town	310	293	2	-	-	-	-	15	4.8	14	-
Dyer County	37 279	31 835	4 795	82	124	9	160	274	0.7	243	434
Dyersburg CCD	25 609	20 955	4 152	66	109	5	111	211	0.8	183	311
Dyersburg city	17 452	13 208	3 843	36	95	4	93	173	1.0	149	237
Fowlkes CCD	2 633	2 460	139	2	1	-	28	3	0.1	3	40
Mississippi-Obion CCD	646	628	14	1	-	-	1	2	0.3	2	5
Newbern CCD	6 305	5 778	430	10	14	4	18	51	0.8	50	64

Table 3. Race and Hispanic or Latino: 2000—Con.

[For information on confidentiality protection, nonsampling error, and definitions, see text]

Not Hispanic or Latino											State County County Subdivision Place
Total	One race						Two or more races		Total	Two races excluding Some other race, and three or more races	
	White		Black or African American	American Indian and Alaska Native	Asian	Native Hawaiian and Other Pacific Islander	Some other race				
	Number	Percent of total popu- lation									
33 211	32 056	95.5	668	110	52	5	18	302	291	Cooke County	
3 723	3 657	96.4	4	14	3	1	-	44	41	Centerville CCD	
1 670	1 649	98.0	-	3	-	-	-	18	17	Del Rio CCD	
3 833	3 777	97.3	11	11	3	-	5	26	26	Hartford CCD	
20 201	19 314	94.7	581	73	34	4	10	185	179	Newport CCD	
7 147	6 608	91.2	387	35	17	2	5	93	88	Newport city	
3 784	3 659	96.2	72	9	12	-	3	29	28	Parrottsville CCD	
206	195	94.2	9	-	-	-	-	2	2	Parrottsville town	
46 963	44 324	92.3	1 689	130	346	13	27	434	405	Coffee County	
1 546	1 507	96.7	27	2	3	-	1	6	6	Beech Grove CCD	
3 688	3 663	97.5	1	5	7	-	-	12	12	Hillsboro CCD	
18 968	18 212	93.6	421	60	143	5	12	115	102	Manchester CCD	
8 022	7 528	90.8	309	29	94	-	4	58	56	Manchester city (part)	
3 419	3 357	94.4	26	8	11	-	-	17	17	Summitville CCD	
19 342	17 585	89.3	1 214	55	182	8	14	284	268	Tullahoma CCD	
-	-	(X)	-	-	-	-	-	-	-	Manchester city (part)	
16 666	15 015	88.5	1 158	44	177	6	14	252	237	Tullahoma city (part)	
13 739	11 549	79.5	2 077	22	8	-	3	80	75	Crockett County	
4 013	3 329	80.7	646	6	4	-	1	27	27	Alamo CCD	
2 336	1 802	75.3	510	3	3	-	-	18	18	Alamo town	
3 102	2 537	69.3	543	5	3	-	-	14	10	Bells CCD	
1 676	1 213	55.9	451	3	-	-	-	9	7	Bells city	
1 824	1 708	91.9	104	5	-	-	-	7	7	Friendship CCD	
587	511	84.0	71	2	-	-	-	3	3	Friendship city	
2 284	1 902	82.7	353	6	-	-	1	22	21	Gadsden CCD	
547	461	83.4	82	1	-	-	1	2	2	Gadsden town	
2 516	2 073	80.3	431	-	1	-	1	10	10	Maury City CCD	
675	441	62.6	230	-	1	-	-	3	3	Maury City town	
46 224	45 603	97.4	58	110	110	10	9	324	296	Cumberland County	
3 594	3 559	98.7	-	7	3	3	-	22	21	Crab Orchard CCD	
835	830	99.0	-	1	-	-	-	4	3	Crab Orchard city (part)	
19 131	18 852	96.8	19	35	69	5	6	145	130	Crossville CCD	
-	-	(X)	-	-	-	-	-	-	-	Crab Orchard city (part)	
8 746	8 597	95.9	13	15	31	4	5	81	74	Crossville city (part)	
1 199	1 180	97.4	2	5	3	-	-	9	8	Lake Tansi CDP (part)	
11 031	10 918	98.0	31	15	16	-	1	50	48	Crossville North CCD	
17	17	100.0	-	-	-	-	-	-	-	Crossville city (part)	
4 864	4 808	98.4	26	2	9	-	-	19	18	Fairfield Glade CDP	
5 980	5 888	97.8	1	22	17	2	1	49	45	Lantana CCD	
1 400	1 385	98.2	-	3	5	-	-	7	6	Lake Tansi CDP (part)	
6 488	6 386	97.5	7	31	5	-	1	58	52	Mayland-Pleasant Hill CCD	
543	536	98.5	2	2	1	-	-	2	2	Pleasant Hill town	
543 800	371 150	65.1	146 939	1 497	13 186	364	938	9 726	6 428	Davidson County	
543 800	371 150	65.1	146 939	1 497	13 186	364	938	9 726	6 428	Metropolitan Government CCD	
2 922	2 893	98.3	10	1	14	-	1	3	3	Belle Meade city	
651	506	75.1	1	109	16	-	1	18	13	Berry Hill city	
4 674	4 512	95.8	66	3	64	-	1	28	22	Forest Hills city	
8 996	7 593	82.9	1 145	24	107	2	14	111	87	Goodlettsville city (part)	
2 297	2 202	94.1	69	6	6	-	-	14	13	Lakewood city	
519 750	349 104	64.0	145 483	1 459	12 905	362	914	9 523	6 265	Nashville-Davidson (balance)	
4 459	4 302	95.7	44	3	74	-	7	29	25	Oak Hill city	
41	33	80.5	8	-	-	-	-	-	-	Ridgetop city (part)	
11 502	10 954	93.4	406	26	20	3	7	86	81	Decatur County	
4 692	4 462	93.8	166	14	8	2	-	40	39	Decaturville CCD	
858	738	85.9	102	1	-	-	-	17	17	Decaturville town	
342	341	97.7	-	-	-	-	-	1	1	Scotts Hill town (part)	
6 810	6 492	93.1	240	12	12	1	7	46	42	Parsons CCD	
2 389	2 150	87.7	200	3	8	-	7	21	19	Parsons city	
16 790	16 338	93.8	249	45	24	3	9	122	112	DeKalb County	
11 695	11 398	93.3	148	26	21	2	6	94	85	Smithville CCD	
3 832	3 679	92.1	109	6	4	-	2	32	28	Smithville city	
5 095	4 940	94.9	101	19	3	1	3	28	27	Underhill CCD	
812	734	90.2	63	2	1	-	2	10	10	Alexandria town	
295	280	92.7	10	1	-	1	-	3	3	Dowelltown town	
364	357	97.3	5	-	2	-	-	-	-	Liberty town	
42 672	40 020	92.7	1 958	162	115	5	15	397	382	Dickson County	
12 625	12 166	95.5	311	41	33	-	2	72	72	Burns-White Bluff CCD	
1 265	1 222	96.1	21	13	-	-	-	9	9	Burns town (part)	
836	785	92.7	37	-	11	-	-	3	3	Dickson city (part)	
2 128	2 090	97.6	14	7	4	-	1	12	12	White Bluff town	
5 831	5 460	93.0	309	22	3	3	-	34	30	Charlotte CCD	
1 139	994	86.2	123	4	2	1	-	15	15	Charlotte town (part)	
16 311	14 772	89.1	1 202	64	66	-	9	198	191	Dickson CCD	
94	91	96.8	2	-	-	-	-	1	1	Burns town (part)	
11 170	9 859	86.5	1 025	50	57	-	7	172	167	Dickson city (part)	
4 069	3 915	95.4	92	22	2	1	4	33	31	Tennessee City CCD	
3 836	3 707	96.1	44	13	11	1	-	60	58	Vanleer CCD	
-	-	(X)	-	-	-	-	-	-	-	Charlotte town (part)	
185	180	97.3	1	3	-	-	-	1	-	Slayden town	
310	293	94.5	2	-	-	-	-	15	14	Vanleer town	
36 845	31 602	84.8	4 784	79	120	9	9	242	233	Dyer County	
25 298	20 785	81.2	4 141	64	106	5	8	189	180	Dyersburg CCD	
17 215	13 087	75.0	3 833	35	94	4	6	156	147	Dyersburg city	
2 593	2 448	93.0	139	2	1	-	-	3	3	Fowlkes CCD	
641	624	96.6	14	1	-	-	-	2	2	Mississippi-Obion CCD	
6 241	5 740	91.0	430	9	13	4	1	44	44	Newbern CCD	

Table 3. Race and Hispanic or Latino: 2000—Con.

[For information on confidentiality protection, nonsampling error, and definitions, see text]

State County County Subdivision Place	Total population	Race									Hispanic or Latino (of any race)	
		One race						Two or more races				
		White	Black or African American	American Indian and Alaska Native	Asian	Native Hawaiian and Other Pacific Islander	Some other race	Number	Percent of total popu- lation	Two races exclud- ing Some, other race, and three or more races		
Dyer County—Con.												
Newbern CCD—Con.												
Newbern town	2 988	2 537	384	7	8	1	14	37	1.2	36	37	
Trimble town (part)	728	715	5	-	-	-	3	5	0.7	5	7	
Ro Ellen CCD	2 086	2 014	60	3	-	-	2	7	0.3	5	14	
Fayette County	28 806	17 997	10 355	56	63	2	113	220	0.8	193	298	
Braden CCD	3 203	1 349	1 822	4	1	-	1	26	0.8	23	20	
Braden town	271	247	19	1	-	-	-	4	1.5	4	1	
Gallaway city	666	266	393	1	-	-	-	6	0.9	5	-	
Fayette Corners CCD	1 063	647	379	6	-	-	10	21	2.0	8	7	
Moscow-La Grange CCD	3 800	2 194	1 532	5	10	-	29	30	0.8	30	61	
Grand Junction city (part)	-	-	-	-	-	-	-	-	(X)	-	-	
La Grange town	136	113	17	1	3	-	-	2	1.5	2	4	
Moscow city	422	291	123	1	-	-	2	5	1.2	5	5	
Oakland CCD	7 976	5 871	1 930	27	37	2	43	66	0.8	60	119	
Hickory Withe town	2 574	2 119	418	2	5	1	1	28	1.1	26	32	
Oakland town	1 279	1 042	211	4	13	-	6	3	0.2	2	20	
Rossville CCD	3 969	2 396	1 509	5	7	-	16	36	0.9	32	34	
Piperton city	589	508	74	-	3	-	1	3	0.5	3	1	
Rossville town	380	275	95	2	-	-	-	8	2.1	8	2	
Somerville CCD	8 795	5 540	3 183	9	8	-	14	41	0.5	40	57	
Somerville town	2 519	1 510	992	2	2	-	1	12	0.5	11	6	
Williston city	341	221	114	-	2	-	2	2	0.6	2	1	
Fentress County	16 625	16 499	18	25	16	-	5	62	0.4	60	90	
Clarkrange CCD	4 020	4 000	2	7	4	-	1	6	0.1	6	14	
Jamestown CCD	9 608	9 525	16	10	7	-	4	46	0.5	44	55	
Allardt city	642	635	-	1	1	-	-	5	0.8	5	2	
Jamestown city	1 839	1 810	13	-	1	-	1	14	0.8	14	18	
Manson-Wolf River CCD	2 997	2 974	-	8	5	-	-	10	0.3	10	21	
Franklin County	39 270	36 206	2 157	78	162	13	237	417	1.1	341	620	
Estill Springs CCD	11 146	10 748	176	21	78	6	37	80	0.7	66	116	
Estill Springs town (part)	2 145	2 097	17	5	3	-	16	7	0.3	4	29	
Tullahoma city (part)	1 024	957	51	-	3	1	1	11	1.1	11	3	
Winchester city (part)	101	99	-	1	1	-	-	-	-	-	-	
Harmony CCD	2 711	2 532	112	3	4	-	19	41	1.5	23	67	
Huntland CCD	2 966	2 816	81	13	2	-	24	30	1.0	29	74	
Huntland town	916	853	23	10	1	-	15	14	1.5	13	27	
Sewanee CCD	3 385	3 195	129	4	23	1	3	30	0.9	23	50	
Monteagle town (part)	6	6	-	-	-	-	-	-	-	-	-	
Sewanee CDP (part)	2 361	2 198	128	1	17	1	2	14	0.6	8	39	
Sherwood CCD	533	523	-	-	-	-	-	10	1.9	10	5	
Winchester CCD	18 529	16 392	1 659	37	55	6	154	226	1.2	190	308	
Cowan city	1 770	1 552	167	3	-	-	14	34	1.9	29	24	
Decherd city	2 246	1 858	325	9	5	1	17	31	1.4	28	39	
Estill Springs town (part)	7	7	-	-	-	-	-	-	-	-	-	
Sewanee CDP (part)	-	-	-	-	-	-	-	-	(X)	-	-	
Winchester city (part)	7 228	6 095	905	15	37	4	90	82	1.1	69	165	
Gibson County	48 152	37 878	9 497	94	67	8	240	368	0.8	296	540	
Bradford CCD	2 897	2 747	119	5	1	-	2	23	0.8	17	17	
Bradford town	1 113	1 001	108	1	1	-	-	2	0.2	2	6	
Brazil-Gibson Wells CCD	1 413	1 284	105	1	-	-	7	16	1.1	16	6	
China Grove CCD	784	752	26	-	-	-	-	6	0.8	6	6	
Dyer CCD	3 704	3 154	506	3	1	2	13	25	0.7	23	26	
Dyer city	2 406	1 933	446	2	1	1	7	16	0.7	16	13	
Gibson CCD	1 674	1 460	187	11	3	-	-	13	0.8	13	7	
Gibson town	305	280	14	6	1	-	-	4	1.3	4	-	
Humboldt CCD	10 910	6 509	4 195	26	16	-	96	68	0.6	50	153	
Humboldt city (part)	9 442	5 190	4 069	24	6	-	95	58	0.6	41	148	
Medina CCD	2 670	2 579	50	6	6	-	6	23	0.9	23	19	
Medina city	969	947	13	1	-	-	1	7	0.7	7	6	
Milan CCD	11 172	8 973	1 984	23	22	5	50	115	1.0	87	156	
Milan city	7 664	5 777	1 738	15	19	1	45	69	0.9	48	115	
Rutherford CCD	2 754	2 289	443	4	1	1	-	16	0.6	13	18	
Kenton town (part)	753	594	157	-	-	1	-	1	0.1	1	10	
Rutherford town	1 272	991	270	1	-	-	-	10	0.8	9	8	
Trenton North CCD	2 665	2 464	164	2	11	-	8	16	0.6	13	30	
Trenton city (part)	343	265	69	-	6	-	-	3	0.9	1	1	
Trenton South CCD	6 255	4 423	1 718	7	6	-	58	43	0.7	33	101	
Trenton city (part)	4 340	2 787	1 461	4	6	-	46	36	0.8	26	79	
Yorkville CCD	1 254	1 244	-	6	-	-	-	4	0.3	2	1	
Yorkville city	293	292	-	1	-	-	-	-	-	-	1	
Giles County	29 447	25 454	3 476	87	103	3	62	262	0.9	230	266	
Elkton CCD	2 915	2 563	321	11	3	-	5	12	0.4	11	15	
Ardmore city (part)	995	963	19	5	1	-	4	3	0.3	2	11	
Elkton city	510	329	179	2	-	-	-	-	-	-	-	
Lynnville CCD	3 373	3 171	144	14	8	1	2	33	1.0	30	28	
Lynnville town	345	303	33	4	1	-	-	3	0.9	3	-	
Minor Hill CCD	2 837	2 707	84	7	-	-	2	37	1.3	31	18	
Minor Hill city	437	431	2	-	-	-	1	3	0.7	-	3	
Prospect CCD	1 846	1 606	212	7	-	-	-	21	1.1	21	16	
Pulaski CCD	18 476	15 407	2 715	48	92	2	53	159	0.9	137	189	
Pulaski city	7 871	5 541	2 130	19	67	1	18	95	1.2	83	87	
Grainger County	20 659	20 330	67	32	18	5	82	125	0.6	110	226	
Bean Station CCD	7 171	7 077	14	10	7	3	15	45	0.6	40	57	
Blaine CCD	3 972	3 904	18	12	3	-	13	22	0.6	19	35	
Blaine city	1 585	1 536	17	5	2	-	10	15	0.9	14	16	
Rutledge CCD	5 745	5 624	27	5	4	1	53	31	0.5	25	112	

Table 3. Race and Hispanic or Latino: 2000—Con.

[For information on confidentiality protection, nonsampling error, and definitions, see text]

Not Hispanic or Latino										State County County Subdivision Place	
Total	One race						Two or more races		Total		Two races excluding Some other race, and three or more races
	White		Black or African American	American Indian and Alaska Native	Asian	Native Hawaiian and Other Pacific Islander	Some other race				
	Number	Percent of total popu- lation									
2 951	2 520	84.3	384	6	7	1	1	32	32	Dyer County—Con. Newbern CCD—Con.	
721	711	97.7	5	-	-	-	-	5	5	Newbern town	
2 072	2 005	96.1	60	3	-	-	-	4	4	Trimble town (part) Ro Ellen CCD	
28 508	17 858	62.0	10 312	50	61	2	9	216	191	Fayette County	
3 183	1 343	41.9	1 809	4	1	-	-	26	23	Braden CCD	
270	246	90.8	19	1	-	-	-	4	4	Braden town	
666	266	39.9	393	1	-	-	-	6	5	Galloway city	
1 056	647	60.9	379	6	-	-	3	21	8	Fayette Corners CCD	
3 739	2 166	57.0	1 529	5	10	-	-	29	29	Moscow-La Grange CCD	
-	-	(X)	-	-	-	-	-	-	-	Grand Junction city (part)	
132	109	80.1	17	1	3	-	-	2	2	La Grange town	
417	289	68.5	122	1	-	-	-	5	5	Moscow city	
7 857	5 814	72.9	1 916	21	36	2	4	64	59	Oakland CCD	
2 542	2 093	81.3	414	2	5	1	-	27	25	Hickory Withe town	
1 259	1 027	80.3	211	4	12	-	-	2	2	Oakland town	
3 935	2 381	60.0	1 507	5	7	-	-	35	32	Rossville CCD	
588	508	86.2	74	-	3	-	-	3	3	Piperton city	
378	274	72.1	94	2	-	-	-	8	8	Rossville town	
8 738	5 507	62.6	3 172	9	7	-	2	41	40	Somerville CCD	
2 513	1 505	59.7	992	2	2	-	-	12	11	Somerville town	
340	221	64.8	114	-	2	-	1	2	2	Williston city	
16 535	16 419	98.8	18	25	15	-	-	58	58	Fentress County	
4 006	3 987	99.2	2	7	4	-	-	6	6	Clarkrange CCD	
9 553	9 479	98.7	16	10	6	-	-	42	42	Jamestown CCD	
640	633	98.6	-	1	1	-	-	5	5	Allardt city	
1 821	1 794	97.6	13	-	1	-	-	13	13	Jamestown city	
2 976	2 953	98.5	-	8	5	-	-	10	10	Manson-Wolf River CCD	
38 650	35 877	91.4	2 145	73	155	12	24	364	333	Franklin County	
11 030	10 680	95.8	174	20	77	6	4	69	65	Estill Springs CCD	
2 116	2 088	97.3	16	5	3	-	-	4	4	Estill Springs town (part)	
1 021	956	93.4	50	-	3	1	-	11	11	Tullahoma city (part)	
101	99	98.0	-	1	1	-	-	-	-	Winchester city (part)	
2 644	2 491	91.9	112	3	4	-	5	29	23	Harmony CCD	
2 892	2 768	93.3	80	11	2	-	2	29	29	Huntland CCD	
889	842	91.9	23	8	1	-	2	13	13	Huntland town	
3 335	3 153	93.1	129	4	23	1	1	24	22	Sewanee CCD	
6	6	100.0	-	-	-	-	-	-	-	Monteagle town (part)	
2 322	2 165	91.7	128	1	17	1	1	9	8	Sewanee CDP (part)	
528	518	97.2	-	-	-	-	-	10	10	Sherwood CCD	
18 221	16 267	87.8	1 650	35	49	5	12	203	184	Winchester CCD	
1 746	1 542	87.1	166	3	-	-	4	31	28	Cowan city	
2 207	1 838	81.8	324	9	5	1	-	30	28	Decherd city	
7	7	100.0	-	-	-	-	-	-	-	Estill Springs town (part)	
-	-	(X)	-	-	-	-	-	-	-	Sewanee CDP (part)	
7 063	6 044	83.6	900	13	32	3	5	66	64	Winchester city (part)	
47 612	37 661	78.2	9 447	91	66	8	18	321	286	Gibson County	
2 880	2 738	94.5	119	5	1	-	-	17	17	Bradford CCD	
1 107	995	89.4	108	1	1	-	-	2	2	Bradford town	
1 407	1 282	90.7	105	1	-	-	3	16	16	Brazil-Gibson Wells CCD	
778	746	95.2	26	-	-	-	-	6	6	China Grove CCD	
3 678	3 143	84.9	503	3	1	2	1	25	23	Dyer CCD	
2 393	1 928	80.1	445	2	1	1	-	16	16	Dyer city	
1 667	1 455	86.9	187	10	2	-	-	13	13	Gibson CCD	
305	280	91.8	14	6	1	-	-	4	4	Gibson town	
10 757	6 478	59.4	4 180	25	16	-	2	56	47	Humboldt CCD	
9 294	5 161	54.7	4 055	23	6	-	2	47	38	Humboldt city (part)	
2 651	2 568	96.2	50	6	6	-	-	21	21	Medina CCD	
963	942	97.2	13	1	-	-	-	7	7	Medina city	
11 016	8 909	79.7	1 962	22	22	5	4	92	83	Milan CCD	
7 549	5 739	74.9	1 721	14	19	1	4	51	44	Milan city	
2 736	2 274	82.6	440	4	1	1	-	16	13	Rutherford CCD	
743	585	77.7	156	-	-	1	-	1	1	Kenton town (part)	
1 264	985	77.4	268	1	-	-	-	10	9	Rutherford town	
2 635	2 442	91.6	164	2	11	-	1	15	13	Trenton North CCD	
342	264	77.0	69	-	6	-	-	3	1	Trenton city (part)	
6 154	4 383	70.1	1 711	7	6	-	7	40	32	Trenton South CCD	
4 261	2 755	63.5	1 457	4	6	-	6	33	25	Trenton city (part)	
1 253	1 243	99.1	-	6	-	-	-	4	2	Yorkville CCD	
292	291	99.3	-	1	-	-	-	-	-	Yorkville city	
29 181	25 281	85.9	3 450	82	102	2	13	251	230	Giles County	
2 900	2 552	87.5	321	11	3	-	1	12	11	Elkton CCD	
984	955	96.0	19	5	1	-	1	3	2	Ardmore city (part)	
510	329	64.5	179	2	-	-	-	-	-	Elkton city	
3 345	3 149	93.4	141	14	8	1	-	32	30	Lynnville CCD	
345	303	87.8	33	4	1	1	-	3	3	Lynnville town	
2 819	2 697	95.1	81	6	-	-	1	34	31	Minor Hill CCD	
434	431	98.6	2	-	-	-	-	-	-	Minor Hill city	
1 830	1 593	86.3	209	7	-	-	-	21	21	Prospect CCD	
18 287	15 290	82.8	2 698	44	91	1	11	152	137	Pulaski CCD	
7 784	5 492	69.8	2 116	16	67	1	-	92	83	Pulaski city	
20 433	20 189	97.7	67	32	18	5	5	117	109	Grainger County	
7 114	7 039	98.2	14	10	7	3	1	40	40	Bean Station CCD	
3 937	3 883	97.8	18	12	3	-	-	21	18	Blaine CCD	
1 569	1 530	96.5	17	5	2	-	-	15	14	Blaine city	
5 633	5 563	96.8	27	5	4	1	3	30	25	Rutledge CCD	

Table 3. Race and Hispanic or Latino: 2000—Con.

[For information on confidentiality protection, nonsampling error, and definitions, see text]

State County County Subdivision Place	Total population	Race									Hispanic or Latino (of any race)	
		One race						Two or more races				
		White	Black or African American	American Indian and Alaska Native	Asian	Native Hawaiian and Other Pacific Islander	Some other race	Number	Percent of total popula- tion	Two races excluding Some other race, and three or more races		
Grainger County—Con.												
Rutledge CCD—Con.												
Rutledge town	1 187	1 150	24	1	1	-	5	6	0.5	4	12	
Thorn Hill CCD	1 263	1 248	8	-	1	-	1	5	0.4	5	5	
Washburn CCD	2 508	2 477	-	5	3	1	-	22	0.9	21	17	
Greene County	62 909	60 659	1 329	112	169	15	272	353	0.6	307	641	
Baileytown CCD	2 496	2 439	41	7	1	-	2	6	0.2	5	19	
Baileytown town	504	495	5	1	-	-	2	1	0.2	1	4	
Greenville CCD	33 252	31 549	1 149	52	125	3	186	188	0.6	158	348	
Greenville town (part)	15 169	13 957	873	29	82	3	134	91	0.6	74	226	
Tusculum city (part)	1 995	1 903	73	1	10	-	1	7	0.4	7	6	
Jearoldstown CCD	2 820	2 791	4	4	-	-	6	15	0.5	13	15	
Fall Branch CDP (part)	225	222	-	2	-	-	-	1	0.4	1	-	
Mohawk CCD	3 110	3 050	22	2	-	1	25	10	0.3	9	31	
Mosheim town (part)	53	52	-	-	-	-	-	1	1.9	1	-	
Mosheim CCD	6 361	6 254	37	25	5	6	1	33	0.5	29	48	
Greenville town (part)	-	-	-	-	-	-	-	-	(X)	-	-	
Mosheim town (part)	1 696	1 676	8	-	2	-	-	10	0.6	10	2	
Rheatown-Chucky CCD	4 826	4 726	31	1	16	-	32	20	0.4	16	115	
Greenville town (part)	29	29	-	-	-	-	-	-	-	-	-	
Tusculum city (part)	9	9	-	-	-	-	-	-	-	-	-	
Southeast Nolichucky CCD	6 775	6 660	17	11	14	5	19	49	0.7	46	52	
Southwest Nolichucky CCD	3 269	3 190	28	10	8	-	1	32	1.0	31	13	
Grundy County	14 332	14 093	20	43	24	-	50	102	0.7	95	141	
Altamont CCD	2 877	2 826	1	10	2	-	25	13	0.5	13	62	
Altamont town (part)	1 136	1 112	1	6	1	-	10	6	0.5	6	23	
Beersheba Springs town	553	552	-	-	-	-	-	1	0.2	1	3	
Palmer CCD	4 158	4 110	-	6	6	-	5	31	0.7	25	25	
Altamont town (part)	-	-	-	-	-	-	-	-	(X)	-	-	
Coalmont city (part)	203	202	-	1	-	-	-	-	-	-	-	
Gruetli-Laager city	1 867	1 853	-	-	1	-	1	12	0.6	12	10	
Palmer town	726	717	-	-	-	-	-	9	1.2	6	2	
Pelham CCD	1 792	1 749	17	5	5	-	1	15	0.8	14	18	
Monteagle town (part)	661	627	17	2	4	-	1	10	1.5	9	6	
Tracy City CCD	5 505	5 408	2	22	11	-	19	43	0.8	43	36	
Coalmont city (part)	745	739	1	-	-	-	-	5	0.7	5	2	
Monteagle town (part)	143	138	-	-	3	-	-	2	1.4	2	-	
Tracy City town	1 679	1 647	-	12	1	-	5	14	0.8	14	10	
Hamblen County	58 128	52 732	2 396	130	335	33	1 927	575	1.0	446	3 299	
Alpha CCD	10 647	10 260	95	14	102	-	90	86	0.8	76	178	
Morristown city (part)	642	612	7	-	12	-	4	7	1.1	7	7	
Morristown CCD	42 989	38 079	2 245	107	228	33	1 826	471	1.1	355	3 087	
Morristown city (part)	24 317	20 285	1 863	74	159	26	1 571	339	1.4	240	2 596	
White Pine town (part)	-	-	-	-	-	-	-	-	(X)	-	-	
Whitesburg CCD	4 492	4 393	56	9	5	-	11	18	0.4	15	34	
Hamilton County	307 896	235 000	62 005	900	3 924	196	2 356	3 515	1.1	2 693	5 481	
Chattanooga CCD	202 042	133 570	60 129	591	3 049	176	1 924	2 603	1.3	1 980	4 155	
Chattanooga city (part)	150 480	87 912	56 075	434	2 357	161	1 565	1 976	1.3	1 504	3 251	
Collegedale city (part)	216	204	12	-	-	-	-	-	-	-	-	
East Brainerd CDP	14 132	12 490	1 101	18	319	1	65	138	1.0	94	193	
East Ridge city (part)	2 394	2 287	18	8	55	1	6	19	0.8	14	24	
Harrison CDP	7 630	6 454	987	27	53	1	20	88	1.2	79	89	
Middle Valley CDP (part)	1 236	1 122	52	3	46	-	11	2	0.2	1	17	
Ooltawah CDP (part)	5 053	4 174	636	26	47	1	57	112	2.2	88	97	
Red Bank city	12 418	10 879	1 023	64	110	7	148	187	1.5	137	352	
Ridgeside city	389	360	20	-	-	-	-	9	2.3	8	3	
Signal Mountain town (part)	16	16	-	-	-	-	-	-	-	-	-	
Soddy-Daisy city (part)	803	785	6	3	-	-	5	4	0.5	4	24	
Walden town (part)	8	8	-	-	-	-	-	-	-	-	-	
East Ridge CCD	18 246	16 975	644	56	292	6	82	191	1.0	135	201	
East Ridge city (part)	18 246	16 975	644	56	292	6	82	191	1.0	135	201	
Lookout Mountain CCD	7 209	7 044	56	15	42	5	7	40	0.6	34	33	
Chattanooga city (part)	4 736	4 641	11	12	29	3	6	34	0.7	31	23	
Lookout Mountain town	2 000	1 938	42	1	10	2	1	6	0.3	3	8	
Middle Valley CCD	14 182	14 182	192	33	138	3	31	117	0.8	95	120	
Chattanooga city (part)	338	321	-	-	10	-	-	7	2.1	7	7	
Lakesite city (part)	41	41	-	-	-	-	-	-	-	-	-	
Middle Valley CDP (part)	10 618	10 246	170	29	77	3	20	73	0.7	58	78	
Soddy-Daisy city (part)	1 282	1 245	1	2	3	-	4	27	2.1	25	11	
Ooltawah CCD	14 210	13 020	424	57	242	2	227	238	1.7	156	615	
Collegedale city (part)	6 298	5 417	322	33	196	2	187	141	2.2	77	504	
Ooltawah CDP (part)	628	569	42	-	1	-	7	9	1.4	5	13	
Sale Creek CCD	6 186	5 874	230	31	19	-	6	26	0.4	24	38	
Soddy-Daisy city (part)	753	753	-	-	-	-	-	-	-	-	6	
Signal Mountain CCD	14 413	14 192	23	29	48	1	23	97	0.7	83	102	
Fairmount CDP	2 600	2 568	7	2	12	-	2	9	0.3	7	11	
Signal Mountain town (part)	7 413	7 291	16	12	26	-	16	52	0.7	46	63	
Soddy-Daisy city (part)	-	-	-	-	-	-	-	-	(X)	-	-	
Walden town (part)	1 952	1 935	-	4	7	-	3	3	0.2	2	15	
Snow Hill CCD	12 507	12 088	185	57	44	2	27	104	0.8	97	91	
Soddy-Daisy CCD	18 387	18 055	122	31	50	1	29	99	0.5	89	126	
Lakesite city (part)	1 804	1 780	11	-	7	-	-	6	0.3	6	8	
Soddy-Daisy city (part)	8 692	8 534	62	23	19	1	11	42	0.5	41	51	
Hancock County	6 786	6 644	33	16	5	1	23	64	0.9	52	25	
Big War Creek CCD	1 831	1 831	10	3	3	1	6	11	0.6	5	4	
Sneedville town (part)	3	3	-	-	-	-	-	-	-	-	-	
Kyles Ford CCD	887	875	1	1	1	-	-	9	1.0	9	5	
Powell Valley CCD	865	846	10	1	-	-	-	8	0.9	7	3	
Sneedville CCD	3 169	3 092	12	11	1	-	17	36	1.1	31	13	
Sneedville town (part)	1 254	1 225	8	2	-	-	9	10	0.8	8	3	

Table 3. Race and Hispanic or Latino: 2000—Con.

[For information on confidentiality protection, nonsampling error, and definitions, see text]

Not Hispanic or Latino										State County County Subdivision Place	
Total	One race						Two or more races		Total		Two races excluding Some other race, and three or more races
	White		Black or African American	American Indian and Alaska Native	Asian	Native Hawaiian and Other Pacific Islander	Some other race				
	Number	Percent of total popu- lation									
1 175	1 143	96.3	24	1	1	-	-	6	4	Granger County—Con. Rutledge CCD—Con.	
1 258	1 243	98.4	8	-	1	-	1	5	5	Rutledge town	
2 491	2 461	98.1	-	5	3	1	-	21	21	Thorn Hill CCD Washburn CCD	
62 268	60 309	95.9	1 320	100	167	15	37	320	295	Greene County	
2 477	2 422	97.0	41	7	1	-	-	6	5	Baileyton CCD	
500	493	97.8	5	1	-	-	-	1	1	Baileyton town	
32 904	31 393	94.4	1 142	46	123	3	33	164	149	Greeneville CCD	
14 943	13 864	91.4	870	25	80	3	26	75	68	Greeneville town (part)	
1 989	1 898	95.1	73	1	10	-	-	7	7	Tusculum city (part)	
2 805	2 783	98.7	4	4	-	-	-	14	13	Jearoldstown CCD	
225	222	98.7	-	2	-	-	-	1	1	Fall Branch CDP (part)	
3 079	3 044	97.9	21	2	-	-	1	10	9	Mohawk CCD	
53	52	98.1	-	-	-	-	-	1	1	Mosheim town (part)	
6 313	6 216	97.7	37	20	5	6	1	28	26	Mosheim CCD	
-	-	(X)	-	-	-	-	-	-	-	Greeneville town (part)	
1 694	1 674	98.7	8	-	2	-	-	10	10	Mosheim town (part)	
4 711	4 647	96.3	30	1	16	-	-	17	16	Rheatown-Chucky CCD	
29	29	100.0	-	-	-	-	-	-	-	Greeneville town (part)	
9	9	100.0	-	-	-	-	-	-	-	Tusculum city (part)	
6 723	6 626	97.8	17	10	14	5	2	49	46	Southeast Nolichucky CCD	
3 256	3 178	97.2	28	10	8	-	-	32	31	Southwest Nolichucky CCD	
14 191	14 010	97.8	19	42	24	-	2	94	88	Grundy County	
2 815	2 796	97.2	-	10	2	-	-	7	7	Altamont CCD	
1 113	1 103	97.1	-	6	1	-	-	3	3	Altamont town (part)	
550	550	99.5	-	-	-	-	-	-	-	Beersheba Springs town	
4 133	4 089	98.3	-	6	6	-	1	31	25	Palmer CCD	
-	-	(X)	-	-	-	-	-	-	-	Altamont town (part)	
203	202	99.5	-	1	-	-	-	-	-	Coalmont city (part)	
1 857	1 843	98.7	-	-	1	-	1	12	12	Gruetli-Laager city	
724	715	98.5	-	-	-	-	-	9	6	Palmer town	
1 774	1 733	96.7	17	4	5	-	1	14	14	Pelham CCD	
655	623	94.3	17	1	4	-	1	9	9	Monteagle town (part)	
5 469	5 392	97.9	2	22	11	-	-	42	42	Tracy City CCD	
743	737	98.9	1	-	-	-	-	5	5	Coalmont city (part)	
143	138	96.5	-	-	3	-	-	2	2	Monteagle town (part)	
1 669	1 642	97.8	-	12	1	-	-	14	14	Tracy City town	
54 829	51 461	88.5	2 364	106	326	22	73	477	436	Hamblen County	
10 469	10 181	95.6	91	14	102	-	2	79	72	Alpha CCD	
635	609	94.9	-	-	12	-	-	7	7	Morristown city (part)	
39 902	36 906	85.8	2 217	83	219	22	71	384	351	Morristown CCD	
21 721	19 342	79.5	1 836	56	153	18	55	261	237	Morristown city (part)	
-	-	(X)	-	-	-	-	-	-	-	White Pine town (part)	
4 458	4 374	97.4	56	9	5	-	-	14	13	Whitesburg CCD	
302 415	232 475	75.5	61 750	817	3 905	108	276	3 084	2 590	Hamilton County	
197 887	131 840	65.3	59 904	526	3 036	91	215	2 275	1 893	Chattanooga CCD	
147 229	86 645	57.6	55 863	383	2 345	81	178	1 734	1 445	Chattanooga city (part)	
216	204	94.4	12	-	-	-	-	-	-	Collegedale city (part)	
13 939	12 379	87.6	1 099	18	319	1	10	113	90	East Brainerd CDP	
2 370	2 273	94.9	18	8	54	1	-	16	12	East Ridge city (part)	
7 541	6 391	83.8	985	23	53	1	9	79	73	Harrison CDP	
1 219	1 115	90.2	52	3	46	-	2	1	1	Middle Valley CDP (part)	
4 956	4 137	81.9	634	24	47	1	4	109	86	Ooltawah CDP (part)	
12 066	10 726	86.4	1 017	56	110	4	3	150	127	Red Bank city	
386	359	92.3	20	-	-	-	-	7	6	Ridgeside city	
16	16	100.0	-	-	-	-	-	-	-	Signal Mountain town (part)	
779	764	95.1	6	3	-	-	2	4	4	Soddy-Daisy city (part)	
8	8	100.0	-	-	-	-	-	-	-	Walden town (part)	
18 045	16 864	92.4	642	54	291	6	21	167	125	East Ridge CCD	
18 045	16 864	92.4	642	54	291	6	21	167	125	East Ridge city (part)	
7 176	7 017	97.3	56	15	42	4	4	38	34	Lookout Mountain CCD	
4 713	4 623	97.6	11	12	29	2	4	32	31	Chattanooga city (part)	
1 992	1 931	96.6	42	1	10	2	-	6	3	Lookout Mountain town	
14 576	14 099	95.9	191	32	138	3	4	109	93	Middle Valley CCD	
331	314	92.9	-	-	10	-	-	7	7	Chattanooga city (part)	
41	41	100.0	-	-	-	-	-	-	-	Lakesite city (part)	
10 540	10 192	96.0	170	28	77	3	4	66	56	Middle Valley CDP (part)	
1 271	1 239	96.6	1	2	3	-	-	26	25	Soddy-Daisy city (part)	
13 595	12 699	89.4	398	50	240	1	12	195	155	Ooltawah CCD	
5 794	5 158	81.9	298	28	194	1	7	108	77	Collegedale city (part)	
615	565	90.0	41	-	1	-	-	8	5	Ooltawah CDP (part)	
6 148	5 844	94.5	230	29	19	-	1	25	24	Sale Creek CCD	
747	747	99.2	-	-	-	-	-	-	-	Soddy-Daisy city (part)	
14 311	14 121	98.0	23	28	48	-	6	85	83	Signal Mountain CCD	
2 589	2 562	98.5	7	1	12	-	-	7	7	Fairmount CDP	
7 350	7 247	97.8	16	12	26	-	3	46	46	Signal Mountain town (part)	
-	-	(X)	-	-	-	-	-	-	-	Soddy-Daisy city (part)	
1 937	1 921	98.4	-	4	7	-	2	3	2	Walden town (part)	
12 416	12 027	96.2	185	54	41	2	5	102	97	Snow Hill CCD	
18 261	17 964	97.7	121	29	50	1	8	88	86	Soddy-Daisy CCD	
1 796	1 772	98.2	11	-	7	-	-	6	6	Lakesite city (part)	
8 641	8 495	97.7	61	21	19	1	4	40	40	Soddy-Daisy city (part)	
6 761	6 625	97.6	33	16	5	1	20	61	52	Hancock County	
1 861	1 828	98.0	10	3	3	1	6	10	5	Big War Creek CCD	
3	3	100.0	-	-	-	-	-	-	-	Sneedville town (part)	
882	870	98.1	1	1	1	-	-	9	9	Kyles Ford CCD	
862	844	97.6	10	1	-	-	-	7	7	Powell Valley CCD	
3 156	3 083	97.3	12	11	1	-	14	35	31	Sneedville CCD	
1 251	1 222	97.4	8	2	-	-	9	10	8	Sneedville town (part)	

Table 3. Race and Hispanic or Latino: 2000—Con.

[For information on confidentiality protection, nonsampling error, and definitions, see text]

State County County Subdivision Place	Total population	Race								Hispanic or Latino (of any race)	
		One race						Two or more races			
		White	Black or African American	American Indian and Alaska Native	Asian	Native Hawaiian and Other Pacific Islander	Some other race	Number	Percent of total popu- lation		Two races exclud- ing Some, other race, and three or more races
Hardeman County	28 105	16 116	11 516	74	88	5	85	221	0.8	196	273
Bolivar CCD	10 274	5 120	5 040	10	35	2	19	48	0.5	43	70
Bolivar city (part)	5 789	2 450	3 267	3	29	1	4	35	0.6	31	35
Hickory Valley town (part)	136	113	23	-	-	-	-	-	-	-	-
Grand Junction CCD	3 078	1 276	1 773	4	-	-	6	19	0.6	18	11
Grand Junction city (part)	301	176	122	1	-	-	-	2	0.7	2	3
Hickory Valley town (part)	-	-	-	-	-	-	-	-	(X)	-	-
Saulsbury town	99	85	12	-	-	-	-	2	2.0	2	-
Hornsby CCD	1 389	1 304	66	1	-	-	2	16	1.2	16	7
Hornsby town	306	299	3	-	-	-	1	3	1.0	3	1
Middleton CCD	4 215	3 871	290	2	27	-	7	18	0.4	17	19
Middleton city	602	529	68	-	4	-	-	1	0.2	1	4
Toone CCD	2 625	2 077	516	-	9	-	3	20	0.8	16	38
Silerton town (part)	60	60	-	-	-	-	-	-	-	-	-
Toone town	330	216	113	-	-	-	-	1	0.3	1	1
Whiteville CCD	6 524	2 468	3 831	57	17	3	48	100	1.5	86	128
Bolivar city (part)	13	6	5	1	-	-	-	1	7.7	1	-
Whiteville town	3 148	1 197	1 918	3	2	-	4	24	0.8	23	24
Hardin County	25 578	24 277	944	50	42	4	77	184	0.7	159	260
Morris Chapel CCD	3 308	3 147	100	10	5	-	11	35	1.1	30	35
Adamsville town (part)	33	33	-	-	-	-	-	-	-	-	-
Crump city	1 521	1 490	3	8	3	-	2	15	1.0	13	14
Nixon CCD	5 520	5 404	27	13	10	2	29	35	0.6	32	56
Olive Hill CCD	3 697	3 609	40	4	-	1	10	33	0.9	33	49
Pickwick CCD	3 203	3 133	49	4	4	-	1	12	0.4	12	23
Saltillo CCD	1 140	1 029	99	3	1	-	1	7	0.6	4	13
Milledgeville town (part)	74	73	-	1	-	-	-	-	-	-	-
Saltillo town	342	259	80	1	-	-	-	2	0.6	2	-
Savannah CCD	8 710	7 955	629	16	22	1	25	62	0.7	48	84
Savannah city	6 917	6 211	592	15	20	1	24	54	0.8	41	78
Hawkins County	53 563	52 086	830	90	124	8	124	301	0.6	277	417
Beech Creek CCD	3 518	3 495	2	8	-	-	5	8	0.2	8	14
Church Hill city (part)	-	-	-	-	-	-	-	-	(X)	-	-
Kingsport city (part)	1	1	-	-	-	-	-	-	-	-	-
Surgoinsville town (part)	31	31	-	-	-	-	-	-	-	-	-
Bulls Gap CCD	7 234	7 120	53	12	9	1	2	37	0.5	37	23
Bulls Gap town	714	707	5	-	-	-	-	2	0.3	2	-
Church Hill CCD	11 274	10 999	166	23	16	3	21	46	0.4	41	75
Church Hill city (part)	5 658	5 545	72	7	12	-	4	18	0.3	18	23
Mount Carmel town (part)	306	301	4	-	-	-	-	1	0.3	1	-
Eidson CCD	999	980	4	6	4	1	-	4	0.4	4	2
Mooresburg CCD	3 461	3 419	8	6	6	-	3	19	0.5	19	25
Mount Carmel CCD	9 850	9 395	275	13	65	2	25	75	0.8	72	90
Church Hill city (part)	209	202	5	-	1	-	-	1	0.5	1	1
Kingsport city (part)	2 906	2 555	243	6	56	-	11	35	1.2	34	42
Mount Carmel town (part)	4 489	4 411	22	6	7	2	11	30	0.7	29	28
Rogersville CCD	12 148	11 669	302	16	22	1	53	85	0.7	78	103
Rogersville town (part)	4 240	3 991	172	6	13	1	28	29	0.7	25	45
Surgoinsville CCD	5 079	5 009	20	6	2	-	15	27	0.5	18	85
Church Hill city (part)	49	48	-	-	-	-	-	1	2.0	-	-
Rogersville town (part)	-	-	-	-	-	-	-	-	(X)	-	-
Surgoinsville town (part)	1 453	1 426	5	5	-	-	4	13	0.9	8	23
Haywood County	19 797	9 252	10 106	24	18	10	273	114	0.6	66	524
Brownsville CCD	12 220	4 917	6 981	17	17	8	211	69	0.6	35	404
Brownsville city	10 748	3 925	6 526	15	11	8	197	66	0.6	33	388
Hillville CCD	973	642	323	-	-	-	3	5	0.5	5	4
Holly Grove-Belle Eagle CCD	1 337	1 185	119	-	-	-	27	6	0.4	2	43
Lebanon CCD	826	296	499	3	-	1	17	10	1.2	9	24
Nutbush CCD	1 142	802	333	-	-	-	2	5	0.4	1	21
Stanton CCD	1 982	683	1 281	1	-	1	8	8	0.4	8	16
Stanton town	615	196	417	1	-	1	-	-	-	-	3
Woodland CCD	1 317	727	570	3	1	-	5	11	0.8	6	12
Henderson County	25 522	23 085	2 042	33	35	3	84	240	0.9	217	247
Darden CCD	2 518	2 336	160	-	1	1	9	11	0.4	11	24
Lexington city (part)	60	59	-	-	-	-	1	-	-	-	1
Lexington CCD	11 101	9 571	1 310	14	24	2	42	138	1.2	123	129
Lexington city (part)	7 333	6 188	966	10	19	2	30	118	1.6	107	86
Luray CCD	4 878	4 690	96	14	5	-	5	68	1.4	60	34
Sardis CCD	3 642	3 597	13	4	3	-	9	16	0.4	16	34
Sardis town	445	441	-	2	-	-	-	2	0.4	2	4
Scotts Hill town (part)	545	541	-	1	-	-	1	2	0.4	2	2
Wildersville CCD	3 383	2 891	463	1	2	-	19	7	0.2	7	26
Parkers Crossroads city	241	195	35	-	-	-	8	3	1.2	3	3
Henry County	31 115	27 757	2 787	59	86	9	122	295	0.9	256	311
Buchanan-Elkhorn CCD	4 051	3 978	27	17	4	3	3	19	0.5	17	19
Cottage Grove CCD	1 780	1 691	59	2	-	-	12	16	0.9	16	20
Cottage Grove town	97	95	-	-	-	-	1	1	1.0	1	1
Henry CCD	2 531	2 299	166	4	3	-	33	26	1.0	13	83
Henry town	520	431	75	2	-	-	12	-	-	-	35
McKenzie city (part)	90	89	-	-	-	-	-	1	1.1	-	-
Paris CCD	17 609	14 945	2 311	25	72	6	52	198	1.1	176	159
Paris city	9 763	7 526	1 978	10	59	6	38	146	1.5	128	115
Puryear CCD	2 867	2 718	92	8	5	-	22	22	0.8	22	27
Puryear city	667	638	18	1	3	-	3	4	0.6	4	5
Springville CCD	2 277	2 126	132	3	2	-	-	14	0.6	12	3
Hickman County	22 295	20 893	1 009	108	18	3	64	200	0.9	184	222
Centerville CCD	7 569	7 193	246	33	3	-	25	59	0.8	57	69
Centerville town	3 793	3 547	181	14	1	-	9	41	1.1	40	34
Coble CCD	2 010	1 969	11	9	1	1	2	17	0.8	15	12

Table 3. Race and Hispanic or Latino: 2000—Con.

[For information on confidentiality protection, nonsampling error, and definitions, see text]

Not Hispanic or Latino											State County County Subdivision Place
Total	One race						Two or more races				
	White		Black or African American	American Indian and Alaska Native	Asian	Native Hawaiian and Other Pacific Islander	Some other race	Total	Two races excluding Some other race, and three or more races		
	Number	Percent of total popu- lation									
27 832	15 994	56.9	11 474	66	78	5	13	202	189	Hardeman County	
10 204	5 086	49.5	5 029	9	31	2	2	45	42	Bolivar CCD	
5 754	2 433	42.0	3 259	3	25	1	1	32	30	Bolivar city (part)	
136	113	83.1	23	-	-	-	-	-	-	Hickory Valley town (part)	
3 067	1 276	41.5	1 765	2	-	-	6	18	18	Grand Junction CCD	
298	176	58.5	119	1	-	-	-	2	2	Grand Junction city (part)	
-	-	(X)	-	-	-	-	-	-	-	Hickory Valley town (part)	
99	85	85.9	12	-	-	-	-	2	2	Saulsbury town	
1 382	1 298	93.4	66	1	-	-	1	16	16	Hornsby CCD	
305	299	97.7	3	-	-	-	-	3	3	Hornsby town	
4 196	3 858	91.5	288	2	27	-	4	17	16	Middleton CCD	
598	527	87.5	66	-	4	-	-	1	1	Middleton city	
2 587	2 050	78.1	516	-	3	-	-	18	16	Toone CCD	
60	60	100.0	-	-	-	-	-	-	-	Silerton town (part)	
329	215	65.2	113	-	-	-	-	1	1	Toone town	
6 396	2 426	37.2	3 810	52	17	3	-	88	81	Whiteville CCD	
13	6	46.2	5	1	-	-	-	1	1	Bolivar city (part)	
3 124	1 179	37.5	1 917	3	2	-	-	23	23	Whiteville town	
25 318	24 099	94.2	941	49	42	4	13	170	170	Hardin County	
3 273	3 120	94.3	100	10	5	-	4	34	30	Morris Chapel CCD	
33	33	100.0	-	-	-	-	-	-	-	Adamsville town (part)	
1 507	1 479	97.2	3	8	3	-	-	14	13	Crump city	
5 464	5 379	97.4	25	13	10	2	3	32	32	Nixon CCD	
3 648	3 571	96.6	40	4	-	1	1	31	31	Olive Hill CCD	
3 180	3 111	97.1	49	4	4	-	-	12	12	Pickwick CCD	
1 127	1 020	89.5	99	3	1	-	-	4	4	Saltillo CCD	
74	73	98.6	-	1	-	-	-	-	-	Milledgeville town (part)	
342	259	75.7	80	1	-	-	-	2	2	Saltillo town	
8 626	7 898	90.7	628	15	22	1	5	57	47	Savannah CCD	
6 839	6 160	89.1	591	14	20	1	4	49	40	Savannah city	
53 146	51 799	96.7	822	85	118	5	38	279	269	Hawkins County	
3 504	3 483	99.0	2	8	-	-	3	8	8	Beech Creek CCD	
-	-	(X)	-	-	-	-	-	-	-	Church Hill city (part)	
1	1	100.0	-	-	-	-	-	-	-	Kingsport city (part)	
31	31	100.0	-	-	-	-	-	-	-	Surgoinsville town (part)	
7 211	7 108	98.3	50	11	4	1	-	37	37	Bulls Gap CCD	
714	707	99.0	5	-	-	-	-	2	2	Bulls Gap town	
11 199	10 942	97.1	165	21	16	1	8	46	41	Church Hill CCD	
5 635	5 523	97.6	72	7	12	-	3	18	18	Church Hill city (part)	
306	301	98.4	4	-	-	-	-	1	1	Mount Carmel town (part)	
997	979	98.0	4	6	3	1	4	4	4	Eidson CCD	
3 436	3 399	98.2	8	5	6	-	1	17	17	Mooreburg CCD	
9 760	9 325	94.7	274	13	65	2	10	71	69	Mount Carmel CCD	
208	201	96.2	5	-	1	-	-	1	1	Church Hill city (part)	
2 864	2 525	86.9	242	6	56	-	3	32	32	Kingsport city (part)	
4 461	4 391	97.8	22	6	7	2	4	29	28	Mount Carmel town (part)	
12 045	11 616	95.6	301	16	22	-	12	78	77	Rogersville CCD	
4 195	3 976	93.8	172	6	13	-	2	26	25	Rogersville town (part)	
4 994	4 947	97.4	18	5	2	-	4	18	16	Surgoinsville CCD	
49	48	98.0	-	-	-	-	-	1	-	Church Hill city (part)	
-	-	(X)	-	-	-	-	-	-	-	Rogersville town (part)	
1 430	1 413	97.2	4	4	-	-	-	9	8	Surgoinsville town (part)	
19 273	9 088	45.9	10 066	18	18	3	3	77	61	Haywood County	
11 816	4 791	39.2	6 949	11	17	1	1	46	33	Brownsville CCD	
10 360	3 799	35.3	6 496	9	11	1	1	43	31	Brownsville city	
969	641	65.9	323	-	-	-	-	5	5	Hillville CCD	
1 294	1 173	87.7	118	-	-	-	-	3	2	Holly Grove-Belle Eagle CCD	
802	291	35.2	498	3	-	1	-	9	9	Lebanon CCD	
1 121	786	68.8	333	-	-	-	-	1	1	Nutbush CCD	
1 966	681	34.4	1 278	1	-	1	-	5	5	Stanton CCD	
612	196	31.9	414	1	-	1	-	-	-	Stanton town	
1 305	725	55.0	567	3	1	-	1	8	6	Woodland CCD	
25 275	22 932	89.9	2 034	31	35	3	16	224	214	Henderson County	
2 494	2 322	92.2	160	-	1	1	-	10	10	Darden CCD	
59	59	98.3	-	-	-	-	-	-	-	Lexington city (part)	
10 972	9 497	85.6	1 304	12	24	2	7	126	121	Lexington CCD	
7 247	6 142	83.8	964	8	19	2	4	108	105	Lexington city (part)	
4 844	4 663	95.6	96	14	5	-	1	65	60	Luray CCD	
3 608	3 571	98.1	13	4	3	-	1	16	16	Sardis CCD	
441	437	98.2	-	2	-	-	-	2	2	Sardis town	
543	540	99.1	-	1	-	-	-	2	2	Scotts Hill town (part)	
3 357	2 879	85.1	461	1	2	-	7	7	7	Wildersville CCD	
238	195	80.9	35	-	-	-	5	3	3	Parkers Crossroads city	
30 804	27 596	88.7	2 777	54	84	9	15	269	243	Henry County	
4 032	3 964	97.9	27	16	4	3	-	18	17	Buchanan-Elkhorn CCD	
1 760	1 687	94.8	59	2	-	-	1	11	11	Cottage Grove CCD	
96	95	97.9	-	-	-	-	-	1	1	Cottage Grove town	
2 448	2 253	89.0	166	4	2	-	-	23	13	Henry CCD	
485	408	78.5	75	2	-	-	-	-	-	Henry town	
90	89	98.9	-	-	-	-	-	1	-	McKenzie city (part)	
17 450	14 860	84.4	2 301	21	71	6	10	181	168	Paris CCD	
9 648	7 468	76.5	1 968	9	58	6	8	131	122	Paris city	
2 840	2 709	94.5	92	8	5	-	4	22	22	Puryear CCD	
662	636	95.4	18	1	3	-	-	4	4	Puryear city	
2 274	2 123	93.2	132	3	2	-	-	14	12	Springville CCD	
22 073	20 761	93.1	1 007	98	16	2	8	181	174	Hickman County	
7 490	7 151	94.6	246	29	3	-	7	54	53	Centerville CCD	
3 759	3 524	92.9	181	13	1	-	1	39	38	Centerville town	
1 998	1 963	97.7	9	9	1	1	-	15	15	Coble CCD	

Table 3. Race and Hispanic or Latino: 2000—Con.

[For information on confidentiality protection, nonsampling error, and definitions, see text]

State County County Subdivision Place	Total population	Race									Hispanic or Latino (of any race)	
		One race						Two or more races				
		White	Black or African American	American Indian and Alaska Native	Asian	Native Hawaiian and Other Pacific Islander	Some other race	Number	Percent of total popula- tion	Two races excluding Some other race, and three or more races		
Hickman County—Con.												
Littlelot CCD	4 375	4 206	94	18	4	1	16	36	0.8	31	40	
Lyles-Wrigley CCD	6 174	5 934	101	40	5	1	12	81	1.3	76	66	
Only CCD	2 177	1 591	557	8	5	-	9	7	0.3	5	35	
Houston County	8 088	7 650	268	15	10	5	63	77	1.0	74	101	
Erin CCD	5 109	4 755	262	10	6	1	17	58	1.1	56	41	
Erin city (part)	1 373	1 170	155	4	-	-	10	34	2.5	33	13	
Tennessee Ridge town (part)	63	63	-	-	-	-	-	-	-	-	1	
Tennessee Ridge CCD	2 979	2 895	6	5	4	4	46	19	0.6	18	60	
Erin city (part)	117	117	-	-	-	-	-	-	-	-	1	
Tennessee Ridge town (part)	1 264	1 248	3	-	2	4	5	2	0.2	2	13	
Humphreys County	17 929	17 125	527	48	46	2	29	152	0.8	118	148	
Bakerville-Bold Spring CCD	2 613	2 516	46	4	15	-	3	29	1.1	20	30	
McEwen CCD	5 016	4 930	13	27	3	1	4	38	0.8	38	25	
McEwen city	1 702	1 679	6	3	1	1	2	10	0.6	10	9	
Waverly CCD	10 300	9 679	468	17	28	1	22	85	0.8	60	93	
New Johnsonville city	1 905	1 856	24	2	6	-	2	15	0.8	14	10	
Waverly city	4 028	3 575	383	6	9	-	15	40	1.0	29	47	
Jackson County	10 984	10 834	16	37	7	3	13	74	0.7	69	89	
Burrstown CCD	1 775	1 754	-	8	1	1	1	10	0.6	9	7	
Gainesboro town (part)	92	92	-	-	-	-	-	-	-	-	-	
Gainesboro CCD	5 106	5 037	9	11	6	2	7	34	0.7	33	30	
Gainesboro town (part)	787	772	-	1	4	-	3	7	0.9	7	5	
Granville CCD	2 305	2 276	5	10	-	-	2	12	0.5	11	33	
North of the River CCD	1 798	1 767	2	8	-	-	3	18	1.0	16	19	
Jefferson County	44 294	42 370	1 027	138	118	18	280	343	0.8	304	588	
Chestnut Hill CCD	3 666	3 569	62	8	4	-	2	21	0.6	20	12	
Dandridge town (part)	7	6	-	-	-	-	-	1	14.3	1	-	
Dandridge CCD	10 864	10 561	175	29	15	4	23	57	0.5	53	89	
Dandridge town (part)	2 046	1 890	136	5	1	-	4	10	0.5	9	20	
Jefferson City city (part)	-	-	-	-	-	-	-	-	(X)	-	-	
Jefferson City CCD	18 944	17 787	648	51	82	14	185	177	0.9	150	374	
Dandridge town (part)	25	25	-	-	-	-	-	-	-	-	-	
Jefferson City city (part)	7 760	6 983	488	34	59	13	89	94	1.2	75	212	
Morristown city (part)	2	2	-	-	-	-	-	-	-	-	-	
New Market town	1 234	1 140	48	1	5	-	26	14	1.1	14	45	
White Pine town (part)	7	7	-	-	-	-	-	-	-	-	-	
Strawberry Plains CCD	4 667	4 488	86	31	6	-	14	42	0.9	39	27	
White Pine CCD	6 153	5 965	56	19	11	-	56	46	0.7	42	86	
Baneberry city	366	364	1	1	-	-	-	-	-	-	-	
Morristown city (part)	4	4	-	-	-	-	-	-	-	-	-	
White Pine town (part)	1 990	1 905	18	4	4	-	44	15	0.8	14	50	
Johnson County	17 499	16 869	424	60	21	4	40	81	0.5	69	150	
Butler CCD	3 855	3 453	358	17	-	1	4	22	0.6	17	25	
Mountain City CCD	10 394	10 204	61	36	18	3	24	48	0.5	42	91	
Mountain City town	2 383	2 332	22	6	6	-	7	10	0.4	7	19	
Neva CCD	2 127	2 103	3	2	2	-	7	10	0.5	9	24	
Shady Valley CCD	1 123	1 109	2	5	1	-	5	1	0.1	1	10	
Knox County	382 032	336 571	32 987	1 007	4 937	111	1 902	4 517	1.2	3 557	4 803	
Concord CCD	25 379	23 814	545	46	683	1	102	188	0.7	124	296	
Farragut town (part)	17 432	16 361	319	25	547	-	58	122	0.7	77	188	
Knoxville city (part)	62	61	1	-	-	-	-	-	-	-	-	
Corryton CCD	2 119	2 089	16	2	-	-	7	5	0.2	5	11	
Gibbs CCD	8 646	8 539	23	18	15	3	8	40	0.5	35	30	
Halls CCD	28 957	28 408	133	58	98	6	64	190	0.7	155	180	
Knoxville city (part)	300	295	2	1	1	-	-	1	0.3	1	1	
Hardin Valley CCD	14 672	13 862	430	43	152	6	41	138	0.9	110	135	
Farragut town (part)	286	272	-	1	13	-	-	-	-	-	1	
Knoxville city (part)	7	7	-	-	-	-	-	-	-	-	-	
Karns CCD	10 029	9 767	102	28	43	5	19	65	0.6	51	85	
Knoxville city (part)	17	14	3	-	-	-	-	-	-	-	-	
Knoxville CCD	274 736	233 183	31 488	764	3 861	84	1 620	3 736	1.4	2 946	3 954	
Knoxville city (part)	173 468	138 199	28 165	540	2 523	60	1 257	2 724	1.6	2 120	2 748	
Powell CCD	13 600	13 145	175	31	82	6	26	135	1.0	114	91	
Knoxville city (part)	36	35	-	-	1	-	-	-	-	-	2	
Skagston CCD	3 894	3 764	75	17	3	-	15	20	0.5	17	21	
Mascot CDP	2 119	2 032	51	12	2	-	10	12	0.6	9	10	
Lake County	7 954	5 300	2 481	31	11	-	49	82	1.0	66	109	
Ridgely CCD	2 329	1 976	312	5	-	-	16	20	0.9	13	29	
Ridgely town	1 667	1 332	299	1	-	-	16	19	1.1	13	27	
Tiptonville CCD	5 625	3 324	2 169	26	11	-	33	62	1.1	53	80	
Tiptonville town	2 439	1 526	882	8	2	-	3	18	0.7	15	20	
Lauderdale County	27 101	17 295	9 236	169	43	5	142	211	0.8	174	314	
Ashport-Three Point CCD	3 883	1 946	1 855	18	3	4	15	42	1.1	39	47	
Gates CCD	2 920	2 314	551	15	2	-	19	19	0.7	13	44	
Gates town	901	414	481	1	-	-	-	5	0.6	3	2	
Halls town (part)	77	64	9	2	2	-	-	-	-	-	-	
Halls CCD	3 711	2 913	745	19	1	1	11	21	0.6	19	27	
Halls town (part)	2 234	1 564	641	9	-	1	4	15	0.7	13	15	
Henning CCD	2 403	941	1 362	71	1	-	-	28	1.2	24	16	
Henning town	970	217	726	13	-	-	-	14	1.4	12	4	
Ripley city (part)	94	34	60	-	-	-	-	-	-	-	-	
Ripley CCD	14 184	9 181	4 723	46	36	-	97	101	0.7	79	180	
Ripley city (part)	7 750	4 010	3 612	12	21	-	30	65	0.8	47	84	

Table 3. Race and Hispanic or Latino: 2000—Con.

[For information on confidentiality protection, nonsampling error, and definitions, see text]

Not Hispanic or Latino										State County County Subdivision Place	
Total	One race						Two or more races		Total		Two races excluding Some other race, and three or more races
	White		Black or African American	American Indian and Alaska Native	Asian	Native Hawaiian and Other Pacific Islander	Some other race				
	Number	Percent of total popu- lation									
4 335	4 189	95.7	94	17	4	1	-	30	28	Hickman County—Con.	
6 108	5 884	95.3	101	39	5	-	1	78	74	Littlelot CCD	
2 142	1 574	72.3	557	4	3	-	-	4	4	Lyles-Wingley CCD Only CCD	
7 987	7 611	94.1	266	15	10	5	7	73	70	Houston County	
5 068	4 734	92.7	260	10	6	1	3	54	52	Erin CCD	
1 360	1 168	85.1	155	4	-	-	-	30	29	Erin city (part)	
62	62	98.4	-	-	-	-	-	-	-	Tennessee Ridge town (part)	
2 919	2 877	96.6	6	5	4	4	4	19	18	Tennessee Ridge CCD	
116	116	99.1	-	-	-	-	-	-	-	Erin city (part)	
1 251	1 239	98.0	3	-	2	4	1	2	2	Tennessee Ridge town (part)	
17 781	17 030	95.0	522	43	46	2	2	136	114	Humphreys County	
2 583	2 490	95.3	46	3	15	-	1	28	20	Bakerville-Bold Spring CCD	
4 991	4 912	97.9	13	25	3	1	-	37	37	McEwen CCD	
1 693	1 672	98.2	6	3	1	1	-	10	10	McEwen city	
10 207	9 628	93.5	463	15	28	1	1	71	57	Waverly CCD	
1 895	1 851	97.2	24	2	6	-	-	12	11	New Johnsonville city	
3 981	3 558	88.3	378	4	9	-	-	32	29	Waverly city	
10 895	10 763	98.0	16	37	7	1	-	71	68	Jackson County	
1 768	1 749	98.5	-	8	1	1	-	9	9	Burristown CCD	
92	92	100.0	-	-	-	-	-	-	-	Gainesboro town (part)	
5 076	5 017	98.3	9	11	6	-	-	33	32	Gainesboro CCD	
782	770	97.8	-	1	4	-	-	7	7	Gainesboro town (part)	
2 272	2 245	97.4	5	10	-	-	-	12	11	Granville CCD	
1 779	1 752	97.4	2	8	-	-	-	17	16	North of the River CCD	
43 706	42 102	95.1	1 016	119	118	9	28	314	293	Jefferson County	
3 654	3 560	97.1	62	7	4	-	-	21	20	Chestnut Hill CCD	
7	6	85.7	-	-	-	-	-	1	1	Dandridge town (part)	
10 775	10 508	96.7	170	21	15	4	3	54	50	Dandridge CCD	
2 026	1 880	91.9	131	5	1	-	1	8	7	Dandridge town (part)	
-	-	(X)	-	-	-	-	-	-	-	Jefferson City city (part)	
18 570	17 626	93.0	643	42	82	5	17	155	144	Jefferson City CCD	
25	25	100.0	-	-	-	-	-	-	-	Dandridge town (part)	
7 548	6 880	88.7	488	26	59	4	13	78	73	Jefferson City city (part)	
2	2	100.0	-	-	-	-	-	-	-	Morristown city (part)	
1 189	1 119	90.7	48	1	5	-	2	14	14	New Market town	
7	7	100.0	-	-	-	-	-	-	-	White Pine town (part)	
4 640	4 473	95.8	86	31	6	-	3	41	38	Strawberry Plains CCD	
6 067	5 935	96.5	55	18	11	-	5	43	41	White Pine CCD	
366	364	99.5	1	1	-	-	-	-	-	Baneberry city	
4	4	100.0	-	-	-	-	-	-	-	Morristown city (part)	
1 940	1 894	95.2	18	4	4	-	5	15	14	White Pine town (part)	
17 349	16 761	95.8	420	59	21	3	10	75	66	Johnson County	
3 830	3 436	89.1	354	17	-	-	1	22	17	Butler CCD	
10 303	10 143	97.6	61	35	18	3	1	42	39	Mountain City CCD	
2 364	2 323	97.5	22	6	6	-	-	7	7	Mountain City town	
2 103	2 083	97.9	3	2	2	-	3	10	9	Neva CCD	
1 113	1 099	97.9	2	5	1	-	5	1	1	Shady Valley CCD	
377 229	333 993	87.4	32 788	946	4 909	94	428	4 071	3 435	Knox County	
25 083	23 615	93.0	540	46	681	-	39	162	117	Concord CCD	
17 244	16 227	93.1	314	25	545	-	24	109	74	Farragut town (part)	
62	61	98.4	1	-	-	-	-	-	-	Knoxville city (part)	
2 108	2 084	98.3	16	2	-	-	1	5	5	Corryton CCD	
8 616	8 518	98.5	23	18	15	3	5	34	33	Gibbs CCD	
28 777	28 293	97.7	132	56	95	6	12	183	149	Halls CCD	
299	294	98.0	2	1	1	-	-	1	1	Knoxville city (part)	
14 537	13 778	93.9	426	39	151	6	8	129	108	Hardin Valley CCD	
285	271	94.8	-	1	13	-	-	-	-	Farragut town (part)	
7	7	100.0	-	-	-	-	-	-	-	Knoxville city (part)	
9 944	9 710	96.8	94	28	43	5	3	61	51	Karns CCD	
17	14	82.4	3	-	-	-	-	-	-	Knoxville city (part)	
270 782	231 143	84.1	31 312	714	3 845	68	351	3 349	2 843	Knoxville CCD	
170 720	136 927	78.9	28 009	503	2 514	45	276	2 446	2 046	Knoxville city (part)	
13 509	13 094	96.3	174	26	76	6	4	129	112	Powell CCD	
34	33	91.7	-	-	1	-	-	-	-	Knoxville city (part)	
3 873	3 758	96.5	71	17	3	-	5	19	17	Skaggs town CCD	
2 109	2 029	95.8	51	12	2	-	4	11	9	Mascot CDP	
7 845	5 268	66.2	2 464	30	11	-	1	71	64	Lake County	
2 300	1 967	84.5	312	5	-	-	1	15	13	Ridgely CCD	
1 640	1 325	79.5	299	1	-	-	1	14	13	Ridgely town	
5 545	3 301	58.7	2 152	25	11	-	-	56	51	Tiptonville CCD	
2 419	1 523	62.4	870	8	2	-	-	16	15	Tiptonville town	
26 787	17 187	63.4	9 192	165	42	3	19	179	167	Lauderdale County	
3 836	1 931	49.7	1 845	15	3	3	1	38	36	Ashport-Three Point CCD	
2 876	2 294	78.6	550	15	2	-	-	15	13	Gates CCD	
899	414	45.9	480	1	-	-	-	4	3	Gates town	
77	64	83.1	9	2	2	-	-	-	-	Halls town (part)	
3 684	2 897	78.1	744	18	1	-	4	20	19	Halls CCD	
2 219	1 555	69.6	640	9	-	-	1	14	13	Halls town (part)	
2 387	931	38.7	1 358	71	1	-	-	26	24	Henning CCD	
966	214	22.1	725	13	-	-	-	14	12	Henning town	
94	34	36.2	60	-	-	-	-	-	-	Ripley city (part)	
14 004	9 134	64.4	4 695	46	35	-	14	80	75	Ripley CCD	
7 666	3 981	51.4	3 589	12	21	-	14	49	44	Ripley city (part)	

Table 3. Race and Hispanic or Latino: 2000—Con.

[For information on confidentiality protection, nonsampling error, and definitions, see text]

State County County Subdivision Place	Total population	Race									Hispanic or Latino (of any race)
		One race						Two or more races			
		White	Black or African American	American Indian and Alaska Native	Asian	Native Hawaiian and Other Pacific Islander	Some other race	Number	Percent of total popu- lation	Two races exclud- ing Some, or three or more races	
Lawrence County	39 926	38 660	587	128	96	9	156	290	0.7	258	399
Deerfield CCD	2 375	2 326	15	9	1	2	7	15	0.6	14	14
Ethridge CCD	4 811	4 755	18	5	5	3	2	23	0.5	21	13
Ethridge town	536	534	-	-	-	2	-	-	-	-	4
Lawrenceburg city (part)	46	46	-	-	-	-	-	-	-	-	-
Five Points CCD	1 948	1 906	1	4	12	-	2	23	1.2	20	8
Iron City-St. Joseph CCD	2 362	2 303	37	3	-	1	3	15	0.6	14	24
Iron City city (part)	365	355	8	-	-	-	1	1	0.3	1	4
St. Joseph city (part)	782	767	8	1	-	-	-	6	0.8	5	19
Lawrenceburg CCD	17 796	16 922	479	62	68	3	110	152	0.9	133	244
Lawrenceburg city (part)	10 695	9 972	425	45	42	3	91	117	1.1	101	180
Leoma CCD	3 429	3 366	12	16	-	-	10	25	0.7	21	17
Lawrenceburg city (part)	55	54	-	1	-	-	-	-	-	-	-
Loretto CCD	3 653	3 586	14	15	5	-	13	20	0.5	20	43
Loretto city	1 665	1 634	10	5	3	-	4	9	0.5	9	17
St. Joseph city (part)	47	47	-	-	-	-	-	-	-	-	-
Summertown CCD	3 552	3 496	11	14	5	-	9	17	0.5	15	36
Lewis County	11 367	11 034	165	23	21	-	33	91	0.8	71	136
East Lewis CCD	4 133	3 994	69	11	8	-	16	35	0.8	26	64
Hohenwald CCD	7 234	7 040	96	12	13	-	17	56	0.8	45	72
Hohenwald city	3 754	3 626	78	4	6	-	12	28	0.7	23	42
Lincoln County	31 340	28 289	2 304	155	100	10	108	374	1.2	344	321
Belleview CCD	7 591	7 262	118	54	38	3	31	85	1.1	81	83
Boonshill CCD	1 793	1 723	20	10	11	-	5	24	1.3	24	16
Cash Point-Blanche CCD	2 970	2 878	25	15	7	-	13	32	1.1	31	28
Ardmore city (part)	87	85	-	2	-	-	-	-	-	-	4
Fayetteville CCD	10 231	8 046	1 958	32	28	6	24	137	1.3	124	79
Fayetteville city (part)	6 991	4 990	1 834	21	21	6	19	100	1.4	88	57
Flintville CCD	4 738	4 585	35	31	10	1	24	52	1.1	44	61
Mulberry CCD	1 835	1 736	72	5	2	-	4	16	0.9	13	14
Fayetteville city (part)	3	3	-	-	-	-	-	-	-	-	-
Petersburg CCD	2 182	2 059	76	8	4	-	7	28	1.3	27	40
Petersburg town (part)	412	374	31	-	-	-	3	4	1.0	4	10
Loudon County	39 086	37 482	447	126	84	6	558	383	1.0	329	894
Greenback CCD	4 069	3 986	10	11	8	-	9	45	1.1	42	23
Greenback city	954	931	9	2	-	-	5	7	0.7	7	9
Lenoir City CCD	21 116	20 098	232	74	41	6	422	243	1.2	205	657
Farragut town (part)	2	2	-	-	-	-	-	-	-	-	-
Lenoir City city	6 819	6 301	74	30	8	4	297	105	1.5	89	409
Loudon town (part)	41	36	-	-	1	-	-	4	9.8	4	3
Loudon CCD	11 641	11 211	170	35	31	-	116	78	0.7	67	196
Loudon town (part)	4 427	4 120	142	14	16	-	91	44	1.0	39	142
Philadelphia CCD	2 260	2 187	35	6	4	-	11	17	0.8	15	18
Loudon town (part)	8	6	2	-	-	-	-	-	-	-	-
Philadelphia city	533	495	22	4	1	-	-	11	2.1	11	2
McMinn County	49 015	45 445	2 195	133	344	12	367	519	1.1	438	884
Athens CCD	27 511	25 108	1 512	74	277	9	245	286	1.0	248	542
Athens city	13 220	11 413	1 232	31	182	9	177	176	1.3	147	398
Niota city	781	755	16	-	3	-	-	7	0.9	7	4
Sweetwater city (part)	-	-	-	-	-	-	-	(X)	-	-	-
Calhoun-Riceville CCD	6 476	6 158	165	19	38	-	24	72	1.1	57	108
Calhoun town	496	485	4	-	5	-	-	2	0.4	2	17
Englewood CCD	3 822	3 751	1	7	4	-	13	46	1.2	42	36
Englewood town	1 590	1 553	1	4	1	-	7	24	1.5	24	15
Etowah CCD	11 206	10 428	517	33	25	3	85	115	1.0	91	198
Etowah city	3 663	3 422	119	14	4	3	40	61	1.7	40	78
McNairy County	24 653	22 734	1 537	50	32	-	59	241	1.0	205	229
Adamsville CCD	3 804	3 731	31	10	4	-	4	24	0.6	22	20
Adamsville town (part)	1 950	1 913	20	1	2	-	-	14	0.7	14	10
Enville town (part)	-	-	-	-	-	-	-	-	(X)	-	-
Milledgeville town (part)	130	127	-	1	-	-	-	2	1.5	2	-
Bethel Springs CCD	2 899	2 712	148	-	1	-	6	32	1.1	29	26
Bethel Springs town	763	653	103	-	1	-	2	4	0.5	4	10
Selmer town (part)	-	-	-	-	-	-	-	-	(X)	-	-
Eastview-Ramer CCD	3 420	3 150	226	6	4	-	1	33	1.0	31	30
Eastview town	618	583	22	5	-	-	1	7	1.1	7	1
Guys town (part)	353	270	81	-	1	-	-	1	0.3	1	-
Ramer city	354	309	42	-	-	-	-	3	0.8	3	12
Finger CCD	2 118	2 063	11	19	5	-	2	18	0.8	18	16
Finger city	350	332	4	11	-	-	-	3	0.9	3	5
Michie CCD	2 961	2 769	161	1	-	-	12	18	0.6	18	30
Guys town (part)	130	63	66	-	-	-	-	1	0.8	1	-
Michie town	647	633	7	-	-	-	3	4	0.6	4	11
Selmer CCD	7 748	6 694	896	13	18	-	29	98	1.3	73	94
Selmer town (part)	4 541	3 706	723	10	12	-	17	73	1.6	50	70
Stantonville CCD	1 703	1 615	64	1	-	-	5	18	1.1	14	13
Stantonville town	312	304	-	-	-	-	3	5	1.6	3	5
Macon County	20 386	19 949	44	85	48	14	157	89	0.4	78	349
Lafayette CCD	11 671	11 435	31	50	28	11	72	44	0.4	38	174
Lafayette city	3 885	3 803	6	13	15	10	20	18	0.5	14	82
Red Boiling Springs CCD	4 750	4 618	5	17	15	-	65	30	0.6	25	106
Red Boiling Springs city	1 023	1 004	-	3	1	-	3	12	1.2	12	13
Siloam CCD	3 965	3 896	8	18	5	3	20	15	0.4	15	69
Madison County	91 837	59 877	29 810	150	578	13	616	793	0.9	626	1 572
Huntersville CCD	1 798	833	934	4	1	-	14	12	0.7	11	14
Jackson CCD	66 487	38 627	26 109	112	475	11	540	613	0.9	475	1 371
Jackson city (part)	58 670	32 008	25 013	91	455	6	525	572	1.0	450	1 289
Medon CCD	3 317	2 024	1 237	8	1	2	8	37	1.1	30	28

Table 3. Race and Hispanic or Latino: 2000—Con.

[For information on confidentiality protection, nonsampling error, and definitions, see text]

Not Hispanic or Latino											State County County Subdivision Place
Total	One race						Two or more races				
	White		Black or African American	American Indian and Alaska Native	Asian	Native Hawaiian and Other Pacific Islander	Some other race	Total	Two races excluding Some other race, and three or more races		
	Number	Percent of total popu- lation									
39 527	38 431	96.3	586	125	95	9	11	270	254	Lawrence County	
2 361	2 320	97.7	15	9	1	2	-	14	14	Deerfield CCD	
4 798	4 745	98.6	18	5	5	3	-	22	21	Ethridge CCD	
532	530	98.9	-	-	-	2	-	-	-	Ethridge town	
46	46	100.0	-	-	-	-	-	-	-	Lawrenceburg city (part)	
1 940	1 900	97.5	1	4	12	-	-	23	20	Five Points CCD	
2 338	2 281	96.6	37	3	-	1	1	15	14	Iron City-St. Joseph CCD	
361	352	96.4	8	-	-	-	-	1	1	Iron City city (part)	
763	748	95.7	8	1	-	-	-	6	5	St. Joseph city (part)	
17 552	16 795	94.4	478	62	68	3	8	138	131	Lawrenceburg CCD	
10 515	9 889	92.5	424	45	42	3	6	106	100	Lawrenceburg city (part)	
3 412	3 357	97.9	12	16	-	-	2	25	21	Leoma CCD	
55	54	98.2	-	1	-	-	-	-	-	Lawrenceburg city (part)	
3 610	3 560	97.5	14	12	5	-	-	19	19	Loretto CCD	
1 648	1 625	97.6	10	2	3	-	-	8	8	Loretto city	
47	47	100.0	-	-	-	-	-	-	-	St. Joseph city (part)	
3 516	3 473	97.8	11	14	4	-	-	14	14	Summertown CCD	
11 231	10 940	96.2	164	23	21	-	5	78	67	Lewis County	
4 069	3 949	95.5	68	11	8	-	2	31	26	East Lewis CCD	
7 162	6 991	96.6	96	12	13	-	3	47	41	Hohenwald CCD	
3 712	3 597	95.8	78	4	6	-	3	24	21	Hohenwald city	
31 019	28 089	89.6	2 293	154	98	10	15	360	343	Lincoln County	
7 508	7 211	95.0	118	54	38	3	2	82	81	Belleview CCD	
1 777	1 712	95.5	20	10	9	-	3	23	23	Boonshill CCD	
2 942	2 862	96.4	25	15	7	-	1	32	31	Cash Point-Blanche CCD	
83	81	93.1	-	2	-	-	-	-	-	Ardmore city (part)	
10 152	7 997	78.2	1 950	31	28	6	5	135	124	Fayetteville CCD	
6 934	4 960	70.9	1 826	20	21	6	3	98	88	Fayetteville city (part)	
4 677	4 550	96.0	35	31	10	1	3	47	44	Flintville CCD	
1 821	1 731	94.3	69	5	2	-	1	13	13	Mulberry CCD	
3	3	100.0	-	-	-	-	-	-	-	Fayetteville city (part)	
2 142	2 026	92.9	76	8	4	-	-	28	27	Petersburg CCD	
402	367	89.1	31	-	-	-	-	4	4	Petersburg town (part)	
38 192	37 210	95.2	440	114	83	5	13	327	304	Loudon County	
4 046	3 970	97.6	10	11	8	-	2	45	42	Greenback CCD	
945	927	97.2	9	2	-	-	-	7	7	Greenback city	
20 459	19 906	94.3	231	65	40	5	3	209	189	Lenoir City CCD	
2	2	100.0	-	-	-	-	-	-	-	Farragut town (part)	
6 410	6 208	91.0	74	24	7	4	-	93	85	Lenoir City city	
38	36	87.8	-	-	1	-	-	1	1	Loudon town (part)	
11 445	11 150	95.8	164	34	31	-	8	58	58	Loudon CCD	
4 285	4 077	92.1	136	14	16	-	4	38	38	Loudon town (part)	
2 242	2 184	96.6	35	4	4	-	-	15	15	Philadelphia CCD	
8	6	75.0	2	-	-	-	-	-	-	Loudon town (part)	
531	493	92.5	22	4	1	-	-	11	11	Philadelphia city	
48 131	45 030	91.9	2 172	121	340	4	11	453	425	McMinn County	
26 969	24 868	90.4	1 493	70	277	2	8	250	237	Athens CCD	
12 822	11 247	85.1	1 213	30	182	2	5	143	136	Athens city	
777	751	96.2	16	-	3	-	-	7	7	Niota city	
-	-	(X)	-	-	-	-	-	-	-	Sweetwater city (part)	
6 368	6 087	94.0	164	19	34	-	1	63	57	Calhoun-Riceville CCD	
479	468	94.4	4	-	5	-	-	2	2	Calhoun town	
3 786	3 732	97.6	1	7	4	-	-	42	42	Englewood CCD	
1 575	1 545	97.2	1	4	1	-	-	24	24	Englewood town	
11 008	10 343	92.3	514	24	25	2	2	98	89	Etowah CCD	
3 585	3 399	92.8	119	13	4	2	1	47	38	Etowah city	
24 424	22 576	91.6	1 532	47	32	-	5	232	201	McNairy County	
3 784	3 715	97.7	31	10	4	-	-	23	22	Adamsville CCD	
1 940	1 903	96.6	20	1	2	-	-	14	14	Adamsville town (part)	
-	-	(X)	-	-	-	-	-	-	-	Enville town (part)	
130	127	97.7	-	1	-	-	-	2	2	Milledgeville town (part)	
2 873	2 694	92.9	145	-	1	-	1	32	29	Bethel Springs CCD	
753	647	84.8	100	-	1	-	1	4	4	Bethel Springs town	
-	-	(X)	-	-	-	-	-	-	-	Selmer town (part)	
3 390	3 121	91.3	226	6	4	-	-	33	31	Eastview-Ramer CCD	
617	583	94.3	22	5	-	-	-	7	7	Eastview town	
353	270	76.5	81	-	1	-	-	1	1	Guys town (part)	
342	297	83.9	42	-	-	-	-	3	3	Ramer city	
2 102	2 050	96.8	11	18	5	-	-	18	18	Finger CCD	
345	328	93.7	4	10	-	-	-	3	3	Finger city	
2 931	2 752	92.9	160	1	-	-	-	18	18	Michie CCD	
130	63	48.5	66	-	-	-	-	1	1	Guys town (part)	
636	626	96.8	6	-	-	-	-	4	4	Michie town	
7 654	6 633	85.6	895	11	18	-	2	95	72	Selmer CCD	
4 471	3 657	80.5	722	8	12	-	-	72	50	Selmer town (part)	
1 690	1 611	94.6	64	1	-	-	1	13	11	Stantonville CCD	
307	302	96.8	-	-	-	-	-	5	3	Stantonville town	
20 037	19 784	97.0	36	77	45	13	4	78	74	Macon County	
11 497	11 343	97.2	30	48	27	10	2	37	35	Lafayette CCD	
3 803	3 746	96.4	6	12	15	10	-	14	13	Lafayette city	
4 644	4 586	96.5	1	16	13	-	2	26	24	Red Boiling Springs CCD	
1 010	996	97.4	-	2	-	-	-	12	12	Red Boiling Springs city	
3 896	3 855	97.2	5	13	5	3	-	15	15	Siloam CCD	
90 265	59 153	64.4	29 657	137	559	13	56	690	591	Madison County	
1 784	832	46.3	933	4	1	-	2	12	11	Huntersville CCD	
65 116	38 005	57.2	25 971	107	456	11	39	527	444	Jackson CCD	
57 381	31 442	53.6	24 879	88	436	6	37	493	419	Jackson city (part)	
3 289	2 014	60.7	1 230	8	1	2	2	32	30	Medon CCD	

Table 3. Race and Hispanic or Latino: 2000—Con.

[For information on confidentiality protection, nonsampling error, and definitions, see text]

State County County Subdivision Place	Total population	Race									Hispanic or Latino (of any race)	
		One race						Two or more races				
		White	Black or African American	American Indian and Alaska Native	Asian	Native Hawaiian and Other Pacific Islander	Some other race	Number	Percent of total popu- lation	Two races exclud- ing Some, other race, and three or more races		
Madison County—Con.												
Medon CCD—Con.												
Medon city	191	175	11	1	1	-	-	3	1.6	3	-	-
Pinson CCD	4 624	4 277	297	9	-	-	16	25	0.5	20	48	-
Jackson city (part)	30	30	-	-	-	-	-	-	-	-	-	-
Pope CCD	6 983	6 364	492	4	75	-	14	34	0.5	25	48	-
Humboldt city (part)	25	23	2	-	-	-	-	-	-	-	-	-
Jackson city (part)	770	697	57	1	12	-	-	3	0.4	2	-	-
Three Way city	1 375	1 297	64	-	4	-	3	7	0.5	3	24	-
Spring Creek-Beech Bluff CCD	8 628	7 752	741	13	26	-	24	72	0.8	65	63	-
Jackson city (part)	173	148	21	-	3	-	-	1	0.6	1	-	-
Marion County	27 776	26 201	1 149	72	58	3	76	217	0.8	184	202	-
Jasper CCD	8 397	7 847	389	25	32	3	25	76	0.9	63	75	-
Jasper town	3 214	2 905	236	10	21	1	6	35	1.1	31	39	-
Kimball town (part)	102	101	-	-	-	-	-	1	1.0	-	-	-
Monteagle-South Pittsburg CCD	8 216	7 450	632	25	14	-	17	78	0.9	66	46	-
Kimball town (part)	1 210	1 178	13	7	-	-	-	12	1.0	11	1	-
Monteagle town (part)	428	423	-	2	2	-	-	1	0.2	1	-	-
New Hope city (part)	1 043	1 030	6	1	1	-	1	4	0.4	2	-	-
Orme town	124	124	-	-	-	-	-	-	-	-	-	-
South Pittsburg city	3 295	2 657	577	4	9	-	9	39	1.2	34	31	-
Whiteside CCD	1 622	1 557	21	7	7	-	8	22	1.4	20	14	-
Chattanooga city (part)	-	-	-	-	-	-	-	-	(X)	-	-	-
New Hope city (part)	-	-	-	-	-	-	-	-	(X)	-	-	-
Whitwell CCD	9 541	9 347	107	15	5	-	26	41	0.4	35	67	-
Powells Crossroads town	1 286	1 276	2	1	1	-	1	5	0.4	4	8	-
Whitwell city	1 660	1 616	36	-	-	-	5	3	0.2	3	10	-
Marshall County	26 767	23 935	2 081	66	84	4	392	205	0.8	174	767	-
Chapel Hill CCD	4 834	4 644	115	17	4	-	23	31	0.6	23	81	-
Chapel Hill town	943	893	35	6	-	-	9	-	-	-	10	-
Elk Ridge South CCD	4 293	4 148	87	10	9	1	24	14	0.3	13	43	-
Cornersville town	962	921	35	-	1	-	1	4	0.4	4	2	-
Petersburg town (part)	168	162	4	1	-	-	1	-	-	-	2	-
Lewisburg CCD	13 033	10 881	1 643	24	66	3	302	114	0.9	95	560	-
Lewisburg city (part)	10 412	8 325	1 608	20	49	3	297	110	1.1	91	536	-
Rock Creek CCD	4 607	4 262	236	15	5	-	43	46	1.0	43	83	-
Lewisburg city (part)	1	1	-	-	-	-	-	-	-	-	-	-
Maury County	69 498	57 262	9 904	214	232	14	1 003	869	1.3	619	2 264	-
Columbia CCD	36 225	27 676	7 067	101	144	10	714	513	1.4	355	1 611	-
Columbia city (part)	31 874	23 654	6 836	92	133	9	675	475	1.5	324	1 536	-
Mount Pleasant city (part)	13	13	-	-	-	-	-	-	-	-	-	-
Culleoka CCD	3 349	3 199	88	16	6	-	5	35	1.0	32	41	-
Fountain Heights CCD	1 799	1 716	42	6	6	-	3	26	1.4	20	15	-
Lower Rutherford Creek CCD	6 696	5 990	425	29	41	2	92	117	1.7	83	221	-
Columbia city (part)	470	432	26	-	4	-	1	7	1.5	7	13	-
Poplar Top CCD	3 135	2 744	314	9	6	-	37	25	0.8	11	58	-
Columbia city (part)	378	301	72	-	-	-	3	2	0.5	2	4	-
Santa Fe CCD	3 100	3 000	59	6	-	-	12	23	0.7	18	26	-
Spring Hill CCD	6 971	6 225	525	24	20	-	110	67	1.0	49	217	-
Columbia city (part)	333	282	50	-	-	-	1	-	-	-	1	-
Spring Hill city (part)	2 462	2 048	318	19	7	-	42	28	1.1	16	106	-
Upper Big Bigby CCD	8 223	6 712	1 384	23	9	2	30	63	0.8	51	75	-
Columbia city (part)	-	-	-	-	-	-	-	-	(X)	-	-	-
Mount Pleasant city (part)	4 478	3 356	1 053	15	5	1	11	37	0.8	28	39	-
Meigs County	11 086	10 826	138	23	20	-	12	67	0.6	57	63	-
Big Spring-East View CCD	3 665	3 548	76	11	4	-	4	22	0.6	22	21	-
Decatur CCD	4 313	4 257	19	8	7	-	2	20	0.5	18	19	-
Decatur town	1 395	1 369	13	2	4	-	1	6	0.4	4	4	-
Ten Mile CCD	3 108	3 021	43	4	9	-	6	25	0.8	17	23	-
Monroe County	38 961	36 962	884	142	140	6	335	492	1.3	413	684	-
Madisonville CCD	13 619	13 081	229	32	28	5	62	182	1.3	141	215	-
Madisonville town	3 939	3 680	156	10	13	5	31	44	1.1	38	79	-
Sweetwater CCD	11 508	10 475	642	31	85	1	131	143	1.2	123	212	-
Sweetwater city (part)	5 586	5 012	409	8	51	1	23	82	1.5	70	53	-
Tellico Plains CCD	8 050	7 908	2	53	14	-	17	56	0.7	46	70	-
Tellico Plains town	859	831	-	7	7	-	1	13	1.5	6	15	-
Vonore CCD	5 784	5 498	11	26	13	-	125	111	1.9	103	187	-
Vonore town (part)	1 162	1 110	2	3	1	-	8	38	3.3	31	30	-
Montgomery County	134 768	98 611	25 848	709	2 455	287	2 939	3 919	2.9	3 010	6 960	-
Clarksville CCD	86 113	59 158	19 676	448	1 812	210	2 081	2 728	3.2	2 091	4 878	-
Clarksville city (part)	76 206	50 020	19 281	413	1 708	203	2 005	2 576	3.4	1 984	4 653	-
Cumberland Heights CCD	4 999	4 394	476	25	30	2	10	62	1.2	50	83	-
Fort Campbell CCD	6 242	4 303	1 243	63	136	27	268	202	3.2	153	613	-
Clarksville city (part)	6 055	4 201	1 190	63	131	27	248	195	3.2	150	586	-
Lone Oak CCD	4 288	4 083	141	13	4	3	9	35	0.8	32	58	-
Palmyra-Shiloh CCD	3 081	2 959	54	17	8	-	4	39	1.3	37	28	-
St. Bethlehem CCD	22 792	17 329	3 827	87	396	32	458	663	2.9	504	1 043	-
Clarksville city (part)	21 194	16 033	3 559	84	394	32	452	640	3.0	488	1 002	-
Woodlawn-Dotsonville CCD	7 253	6 385	431	56	69	13	109	190	2.6	143	257	-
Moore County	5 740	5 501	156	11	8	-	29	35	0.6	33	45	-
Bakerstown CCD	3 359	3 305	27	3	5	-	-	19	0.6	18	10	-
Lynchburg, Moore County (part)	3 359	3 305	27	3	5	-	-	19	0.6	18	10	-
Lynchburg CCD	2 381	2 196	129	8	3	-	29	16	0.7	15	35	-
Lynchburg, Moore County (part)	2 381	2 196	129	8	3	-	29	16	0.7	15	35	-
Morgan County	19 757	19 109	440	40	23	1	27	117	0.6	95	120	-
Coalfield CCD	4 125	4 079	7	7	3	-	2	27	0.7	23	16	-
Oliver Springs town (part)	52	51	-	-	-	-	-	1	1.9	1	-	-

Table 3. Race and Hispanic or Latino: 2000—Con.

[For information on confidentiality protection, nonsampling error, and definitions, see text]

Not Hispanic or Latino										State County County Subdivision Place	
Total	One race						Two or more races		Total		Two races excluding Some other race, and three or more races
	White		Black or African American	American Indian and Alaska Native	Asian	Native Hawaiian and Other Pacific Islander	Some other race				
	Number	Percent of total popu- lation									
191	175	91.6	11	1	1	-	-	3		Madison County—Con. Medon CCD—Con.	
4 576	4 254	92.0	294	3	-	-	1	24	3	Medon city	
30	30	100.0	-	-	-	-	-	-	19	Pinson CCD	
6 935	6 333	90.7	491	3	75	-	4	29	-	Jackson city (part)	
25	23	92.0	2	-	-	-	-	-	25	Pope CCD	
770	697	90.5	57	1	12	-	-	3	-	Humboldt city (part)	
1 351	1 280	93.1	64	-	4	-	-	3	2	Jackson city (part)	
8 565	7 715	89.4	738	12	26	-	8	66	3	Three Way city	
173	148	85.5	21	-	3	-	-	1	62	Spring Creek-Beech Bluff CCD	
									1	Jackson city (part)	
27 574	26 089	93.9	1 144	72	57	3	7	202	182	Marion County	
8 322	7 802	92.9	387	25	31	3	4	70	62	Jasper CCD	
3 175	2 872	89.4	236	10	20	1	3	33	31	Jasper town	
102	101	99.0	-	-	-	-	-	1	-	Kimball town (part)	
8 170	7 425	90.4	631	25	14	-	2	73	66	Monteagle-South Pittsburg CCD	
1 209	1 178	97.4	13	7	-	-	-	11	11	Kimball town (part)	
428	423	98.8	-	2	2	-	-	1	1	Monteagle town (part)	
1 043	1 030	98.8	6	1	1	-	1	4	2	New Hope city (part)	
124	124	100.0	-	-	-	-	-	-	-	Orme town	
3 264	2 638	80.1	576	4	9	-	1	36	34	South Pittsburg city	
1 608	1 551	95.6	21	7	7	-	-	22	20	Whiteside CCD	
-	-	(X)	-	-	-	-	-	-	-	Chattanooga city (part)	
-	-	(X)	-	-	-	-	-	-	-	New Hope city (part)	
9 474	9 311	97.6	105	15	5	-	1	37	34	Whitwell CCD	
1 278	1 269	98.7	2	1	1	-	-	5	4	Powells Crossroads town	
1 650	1 613	97.2	34	-	-	-	-	3	3	Whitwell city	
26 000	23 595	88.1	2 076	62	82	1	12	172	162	Marshall County	
4 753	4 596	95.1	114	17	4	-	-	22	21	Chapel Hill CCD	
933	892	94.6	35	6	-	-	-	-	-	Chapel Hill town	
4 250	4 132	96.2	87	10	9	-	-	12	11	Elk Ridge South CCD	
960	920	95.6	35	-	1	-	-	4	4	Cornersville town	
166	161	95.8	4	1	-	-	-	-	-	Petersburg town (part)	
12 473	10 636	81.6	1 639	21	64	1	12	100	94	Lewisburg CCD	
9 876	8 098	77.8	1 604	17	49	1	11	96	90	Lewisburg city (part)	
4 524	4 231	91.8	236	14	5	-	-	38	36	Rock Creek CCD	
1	1	100.0	-	-	-	-	-	-	-	Lewisburg city (part)	
67 234	56 327	81.0	9 821	181	230	12	74	589	497	Maury County	
34 614	27 029	74.6	7 003	79	144	8	52	299	243	Columbia CCD	
30 338	23 043	72.3	6 772	70	133	7	49	264	212	Columbia city (part)	
13	13	100.0	-	-	-	-	-	-	-	Mount Pleasant city (part)	
3 308	3 169	94.6	87	16	6	-	1	29	29	Culleoka CCD	
1 784	1 707	94.9	42	6	6	-	1	22	20	Fountain Heights CCD	
6 475	5 887	87.9	417	28	41	2	5	95	77	Lower Rutherford Creek CCD	
457	424	90.2	26	-	4	-	-	3	3	Columbia city (part)	
3 077	2 733	87.2	310	9	6	-	2	17	11	Poplar Top CCD	
374	300	79.4	72	-	-	-	-	2	2	Columbia city (part)	
3 074	2 989	96.4	59	5	-	-	-	21	18	Santa Fe CCD	
6 754	6 142	88.1	521	15	20	-	6	50	48	Spring Hill CCD	
332	282	84.7	50	-	-	-	-	-	-	Columbia city (part)	
2 356	2 006	81.5	314	10	7	-	2	17	15	Spring Hill city (part)	
8 148	6 671	81.1	1 382	23	7	2	7	56	51	Upper Big Bigby CCD	
-	-	(X)	-	-	-	-	-	-	-	Columbia city (part)	
4 439	3 329	74.3	1 051	15	5	1	7	31	28	Mount Pleasant city (part)	
11 023	10 788	97.3	137	20	20	-	1	57	51	Meigs County	
3 644	3 538	96.5	76	8	4	-	1	17	17	Big Spring-East View CCD	
4 294	4 241	98.3	18	8	7	-	-	20	18	Decatur CCD	
1 391	1 366	97.9	13	2	4	-	-	6	4	Decatur town	
3 085	3 009	96.8	43	4	9	-	-	20	16	Ten Mile CCD	
38 277	36 677	94.1	873	136	130	-	17	444	404	Monroe County	
13 404	12 952	95.1	225	30	26	-	11	160	140	Madisonville CCD	
3 860	3 639	92.4	152	10	11	-	6	42	38	Madisonville town	
11 296	10 417	90.5	635	28	84	-	3	129	118	Sweetwater CCD	
5 533	4 989	89.3	405	8	50	-	3	78	68	Sweetwater city (part)	
7 980	7 862	97.7	2	52	7	-	3	54	46	Tellico Plains CCD	
844	825	96.0	-	6	1	-	-	12	6	Tellico Plains town	
5 597	5 446	94.2	11	26	13	-	-	101	100	Vonore CCD	
1 132	1 096	94.3	2	3	1	-	-	30	30	Vonore town (part)	
127 808	95 515	70.9	25 496	624	2 410	273	342	3 148	2 801	Montgomery County	
81 235	57 051	66.3	19 425	384	1 785	200	207	2 183	1 946	Clarksville CCD	
71 553	48 023	63.0	19 033	353	1 682	193	203	2 066	1 845	Clarksville city (part)	
4 916	4 332	86.7	474	24	30	2	2	52	48	Cumberland Heights CCD	
5 629	4 058	65.0	1 208	53	129	24	20	137	131	Fort Campbell CCD	
5 469	3 960	65.4	1 155	53	124	24	20	133	128	Clarksville city (part)	
4 230	4 037	94.1	139	13	4	3	-	34	32	Lone Oak CCD	
3 053	2 936	95.3	54	15	8	-	1	39	37	Palmyra-Shiloh CCD	
21 749	16 846	73.9	3 772	83	385	31	97	535	468	St. Bethlehem CCD	
20 192	15 579	73.5	3 504	80	383	31	97	518	453	Clarksville city (part)	
6 996	6 255	86.2	424	52	69	13	15	168	139	Woodlawn-Dotsonville CCD	
5 695	5 488	95.6	155	11	8	-	3	30	28	Moore County	
3 349	3 300	98.2	26	3	5	-	-	15	14	Bakerstown CCD	
3 349	3 300	98.2	26	3	5	-	-	15	14	Lynchburg, Moore County (part)	
2 346	2 188	91.9	129	8	3	-	3	15	14	Lynchburg CCD	
2 346	2 188	91.9	129	8	3	-	3	15	14	Lynchburg, Moore County (part)	
19 637	19 016	96.2	440	40	23	1	12	105	88	Morgan County	
4 109	4 068	98.6	7	7	3	-	-	24	23	Coalfield CCD	
52	51	98.1	-	-	-	-	-	1	1	Oliver Springs town (part)	

Table 3. Race and Hispanic or Latino: 2000—Con.

[For information on confidentiality protection, nonsampling error, and definitions, see text]

State County County Subdivision Place	Total population	Race									Hispanic or Latino (of any race)	
		One race						Two or more races				
		White	Black or African American	American Indian and Alaska Native	Asian	Native Hawaiian and Other Pacific Islander	Some other race	Number	Percent of total popu- lation	Two races exclud- ing Some, other race, and three or more races		
Morgan County—Con.												
Lancing CCD	2 984	2 939	3	12	4	-	-	26	0.9	16	14	
Oakdale CCD	4 449	4 401	3	10	9	-	8	18	0.4	18	26	
Harriman city (part)	-	-	-	-	-	-	-	-	(X)	-	-	
Oakdale town	244	244	-	-	-	-	-	-	-	-	-	
Sunbright CCD	3 183	3 126	8	4	5	-	15	25	0.8	24	27	
Sunbright city	577	568	-	1	-	-	5	3	0.5	3	5	
Wartburg CCD	5 016	4 564	419	7	2	1	2	21	0.4	14	37	
Wartburg city	890	865	6	1	2	-	1	15	1.7	10	13	
Obion County	32 450	28 607	3 196	44	61	15	296	231	0.7	196	616	
Dixie CCD	2 250	2 219	18	2	2	-	3	6	0.3	5	14	
Elbridge-Cloverdale CCD	927	913	4	-	1	-	2	7	0.8	7	2	
Hornbeak-Samburg CCD	3 094	3 078	4	-	-	-	3	9	0.3	9	12	
Hornbeak town	435	432	1	-	-	-	-	2	0.5	2	-	
Samburg town	260	259	-	-	-	-	-	1	0.4	1	3	
Kenton-Mason Hall CCD	1 380	1 309	44	1	1	-	5	20	1.4	14	24	
Kenton town (part)	553	513	31	1	-	-	3	5	0.9	4	15	
Trimble town (part)	-	-	-	-	-	-	-	-	(X)	-	-	
Obion-Troy CCD	4 324	4 196	97	1	3	1	4	22	0.5	20	35	
Obion town	1 134	1 056	64	1	1	1	1	10	0.9	9	5	
Troy town (part)	1 270	1 249	16	-	-	-	2	3	0.2	3	16	
South Fulton CCD	4 736	4 141	545	7	5	-	7	31	0.7	26	18	
South Fulton city	2 517	1 988	490	7	3	-	5	24	1.0	23	14	
Union City CCD	15 739	12 751	2 484	33	49	14	272	136	0.9	115	511	
Rives town	331	311	19	-	-	-	-	1	0.3	1	3	
Troy town (part)	3	3	-	-	-	-	-	-	-	-	-	
Union City city	10 876	8 205	2 316	24	31	14	173	113	1.0	94	371	
Woodland Mills city	296	270	23	-	1	-	-	2	0.7	2	3	
Overton County	20 118	19 834	56	56	19	10	45	98	0.5	94	138	
Allons CCD	1 679	1 670	1	3	-	-	-	5	0.3	5	7	
Alpine CCD	1 765	1 736	1	10	2	-	5	11	0.6	9	15	
Crawford CCD	2 411	2 359	14	12	-	-	13	13	0.5	12	27	
Hilham CCD	1 938	1 924	1	2	2	-	1	8	0.4	8	3	
Livingston CCD	7 426	7 318	28	19	7	8	12	34	0.5	34	40	
Livingston town	3 498	3 431	21	10	6	5	5	20	0.6	20	11	
Rickman CCD	4 899	4 827	11	10	8	2	14	27	0.6	26	46	
Perry County	7 631	7 368	130	26	7	11	25	64	0.8	62	61	
Linden CCD	4 747	4 550	123	17	5	3	15	34	0.7	33	36	
Linden town	1 015	947	56	5	2	-	-	5	0.5	5	4	
Lobelville CCD	2 884	2 818	7	9	2	8	10	30	1.0	29	25	
Lobelville city	915	894	2	3	2	-	5	9	1.0	8	5	
Pickett County	4 945	4 903	5	8	2	-	5	22	0.4	20	41	
Byrdstown CCD	3 162	3 128	3	7	1	-	4	19	0.6	19	34	
Byrdstown town	903	886	2	4	-	-	-	11	1.2	11	5	
Midway CCD	652	648	-	-	1	-	1	2	0.3	-	7	
Static CCD	1 131	1 127	2	1	-	-	-	1	0.1	1	-	
Polk County	16 050	15 785	22	44	19	3	15	162	1.0	157	117	
Benton CCD	7 448	7 348	10	19	2	2	7	60	0.8	57	61	
Benton town	1 138	1 125	1	2	-	1	1	8	0.7	8	6	
Ducktown CCD	3 559	3 472	12	9	12	1	5	48	1.3	47	32	
Copperhill city	511	498	-	1	-	-	-	12	2.3	11	5	
Ducktown city	427	415	-	4	-	-	-	8	1.9	8	4	
Parksville CCD	3 450	3 407	-	11	5	-	1	26	0.8	25	22	
Turtletown CCD	1 593	1 558	-	5	-	-	2	28	1.8	28	2	
Putnam County	62 315	58 903	1 064	127	581	56	996	588	0.9	463	1 891	
Baxter CCD	5 633	5 633	5	17	7	3	22	66	1.1	48	80	
Baxter town (part)	1 279	1 252	-	9	-	1	6	11	0.9	10	22	
Buffalo Valley CCD	3 143	3 091	29	3	11	-	2	7	0.2	4	31	
Baxter town (part)	-	-	-	-	-	-	-	-	(X)	-	-	
Cookeville CCD	46 348	43 519	982	93	548	53	687	466	1.0	367	1 214	
Algood town	2 942	2 740	145	2	12	-	7	36	1.2	33	32	
Cookeville city	23 923	21 797	697	38	449	50	624	268	1.1	203	1 009	
Monterey CCD	7 071	6 660	48	14	15	-	285	49	0.7	44	566	
Monterey town	2 717	2 413	25	1	5	-	247	26	1.0	21	444	
Rhea County	28 400	27 097	580	111	83	10	213	306	1.1	259	474	
Dayton CCD	19 159	18 157	424	77	68	10	191	232	1.2	194	385	
Dayton city	6 180	5 605	325	14	45	2	108	81	1.3	72	193	
Graysville town	1 411	1 372	9	3	-	1	8	18	1.3	13	21	
Spring City CCD	9 241	8 940	156	34	15	-	22	74	0.8	65	89	
Spring City town	2 025	1 914	91	8	1	-	-	11	0.5	9	10	
Roane County	51 910	49 440	1 409	112	210	15	87	637	1.2	590	359	
Barnard CCD	6 173	6 058	20	19	4	-	5	67	1.1	56	43	
Harriman CCD	14 100	13 177	638	23	30	2	31	199	1.4	194	86	
Harriman city (part)	6 728	6 062	501	15	18	1	12	119	1.8	117	51	
Midtown city (part)	1 306	1 229	43	7	1	-	7	19	1.5	19	7	
Kingston CCD	12 340	11 847	203	24	40	10	25	191	1.5	173	100	
Kingston city	5 264	4 935	187	12	26	3	12	89	1.7	78	51	
Oak Ridge city (part)	-	-	-	-	-	-	-	-	(X)	-	-	
Oak Ridge CCD	9 134	8 733	179	14	111	2	13	82	0.9	77	75	
Oak Ridge city (part)	2 777	2 575	68	4	95	1	6	28	1.0	26	48	
Oliver Springs town (part)	942	891	37	-	3	1	1	9	1.0	8	3	
Rockwood CCD	10 163	9 625	369	32	25	1	13	98	1.0	90	55	
Harriman city (part)	16	15	-	-	-	-	-	1	6.3	1	-	
Midtown city (part)	-	-	-	-	-	-	-	-	(X)	-	-	
Rockwood city	5 774	5 362	314	15	17	-	12	54	0.9	48	47	

Table 3. Race and Hispanic or Latino: 2000—Con.

[For information on confidentiality protection, nonsampling error, and definitions, see text]

Not Hispanic or Latino										State County County Subdivision Place	
Total	One race						Two or more races		Total		Two races excluding Some other race, and three or more races
	White		Black or African American	American Indian and Alaska Native	Asian	Native Hawaiian and Other Pacific Islander	Some other race				
	Number	Percent of total popu- lation									
2 970	2 925	98.0	3	12	4	-	-	26	16	Morgan County—Con.	
4 423	4 375	98.3	3	10	9	-	8	18	18	Lancing CCD	
-	-	(X)	-	-	-	-	-	-	-	Oakdale CCD	
244	244	100.0	-	-	-	-	-	-	-	Harriman city (part)	
3 156	3 116	97.9	8	4	5	-	3	20	19	Oakdale town	
572	568	98.4	-	1	-	-	-	3	3	Sunbright CCD	
4 979	4 532	90.4	419	7	2	1	1	17	12	Wartburg CCD	
877	854	96.0	6	1	2	-	1	13	8	Wartburg city	
31 834	28 335	87.3	3 174	39	58	7	18	203	189	Obion County	
2 236	2 208	98.1	18	2	2	-	-	6	5	Dixie CCD	
925	911	98.3	4	-	1	-	2	7	7	Elbridge-Cloverdale CCD	
3 082	3 069	99.2	4	-	-	-	-	9	9	Hornbeak-Samburg CCD	
435	432	99.3	1	-	-	-	-	2	2	Hornbeak town	
257	256	98.5	-	-	-	-	-	1	1	Samburg town	
1 356	1 298	94.1	44	1	1	-	-	12	12	Kenton-Mason Hall CCD	
538	504	91.1	31	1	-	-	-	2	2	Kenton town (part)	
-	-	(X)	-	-	-	-	-	-	-	Trimble town (part)	
4 289	4 165	96.3	97	1	3	1	-	22	20	Obion-Troy CCD	
1 129	1 052	92.8	64	1	1	1	-	10	9	Obion town	
1 254	1 235	97.2	16	-	-	-	-	3	3	Troy town (part)	
4 718	4 135	87.3	540	7	5	-	1	30	26	South Fulton CCD	
2 503	1 983	78.8	485	7	3	-	1	24	23	South Fulton city	
15 228	12 549	79.7	2 467	28	46	6	15	117	110	Union City CCD	
328	308	93.1	19	-	-	-	-	1	1	Rives town	
3	3	100.0	-	-	-	-	-	-	-	Troy town (part)	
10 505	8 038	73.9	2 299	19	31	6	15	97	90	Union City city	
293	267	90.2	23	-	1	-	-	2	2	Woodland Mills city	
19 980	19 752	98.2	54	51	17	8	1	97	93	Overton County	
1 672	1 663	99.0	1	3	-	-	-	5	5	Allons CCD	
1 750	1 726	97.8	1	10	2	-	-	11	9	Alpine CCD	
2 384	2 347	97.3	14	10	-	-	-	13	12	Crawford CCD	
1 935	1 922	99.2	1	2	2	-	-	8	8	Hilham CCD	
7 386	7 293	98.2	27	19	7	6	1	33	33	Livingston CCD	
3 487	3 424	97.9	21	10	6	5	1	20	20	Livingston town	
4 853	4 801	98.0	10	7	6	2	-	27	26	Rickman CCD	
7 570	7 333	96.1	130	26	7	4	7	63	62	Perry County	
4 711	4 523	95.3	123	17	5	3	7	33	33	Linden CCD	
1 011	943	92.9	56	5	2	-	-	5	5	Linden town	
2 859	2 810	97.4	7	9	2	1	-	30	29	Lobelville CCD	
910	894	97.7	2	3	2	-	-	9	8	Lobelville city	
4 904	4 870	98.5	5	8	2	-	-	19	19	Pickett County	
3 128	3 099	98.0	3	7	1	-	-	18	18	Byrdstown CCD	
898	881	97.6	2	4	-	-	-	11	11	Byrdstown town	
645	644	98.8	-	-	1	-	-	-	-	Midway CCD	
1 131	1 127	99.6	2	1	-	-	-	1	1	Static CCD	
15 933	15 689	97.8	22	39	19	3	2	159	155	Polk County	
7 387	7 297	98.0	10	14	2	2	2	60	57	Benton CCD	
1 132	1 120	98.4	1	2	-	1	-	8	8	Benton town	
3 527	3 445	96.8	12	9	12	1	-	48	47	Ducktown CCD	
506	493	96.5	-	1	-	-	-	12	11	Copperhill city	
423	411	96.3	-	4	-	-	-	8	8	Ducktown city	
3 428	3 389	98.2	-	11	5	-	-	23	23	Parksville CCD	
1 591	1 558	97.8	-	5	-	-	-	28	28	Turtletown CCD	
60 424	58 088	93.2	1 039	117	574	48	32	526	452	Putnam County	
5 673	5 597	97.3	5	15	7	2	1	46	45	Baxter CCD	
1 257	1 241	97.0	-	8	-	-	-	8	7	Baxter town (part)	
3 112	3 065	97.5	29	2	11	-	-	5	4	Buffalo Valley CCD	
-	-	(X)	-	-	-	-	-	-	-	Baxter town (part)	
45 134	43 033	92.8	971	86	543	46	26	429	359	Cookeville CCD	
2 910	2 711	92.1	145	2	12	-	4	36	33	Algood town	
22 914	21 439	89.6	692	34	445	45	17	242	198	Cookeville city	
6 505	6 393	90.4	34	14	13	-	5	46	44	Monterey CCD	
2 273	2 232	82.1	14	1	3	-	-	23	21	Monterey town	
27 926	26 880	94.6	564	107	83	8	14	270	253	Rhea County	
18 774	17 998	93.9	409	73	68	8	14	204	191	Dayton CCD	
5 987	5 525	89.4	319	14	45	2	7	75	72	Dayton city	
1 390	1 366	96.8	7	3	-	1	-	13	13	Graysville town	
9 152	8 882	96.1	155	34	15	-	-	66	62	Spring City CCD	
2 015	1 905	94.1	91	8	1	-	-	10	9	Spring City town	
51 551	49 199	94.8	1 405	110	207	15	20	595	580	Roane County	
6 130	6 031	97.7	20	19	4	-	-	56	55	Barnard CCD	
14 014	13 126	93.1	636	22	30	2	6	192	190	Harriman CCD	
6 677	6 027	89.6	499	14	18	1	3	115	113	Harriman city (part)	
1 299	1 228	94.0	43	7	1	-	1	19	19	Midtown city (part)	
12 240	11 785	95.5	203	24	39	10	2	177	170	Kingston CCD	
5 213	4 907	93.2	187	12	26	3	1	77	76	Kingston city	
-	-	(X)	-	-	-	-	-	-	-	Oak Ridge city (part)	
9 059	8 665	94.9	178	14	109	2	9	82	77	Oak Ridge CCD	
2 729	2 530	91.1	68	4	95	1	3	28	26	Oak Ridge city (part)	
939	889	94.4	37	-	3	1	-	9	8	Oliver Springs town (part)	
10 108	9 592	94.4	368	31	25	1	3	88	88	Rockwood CCD	
16	15	93.8	-	-	-	-	-	1	1	Harriman city (part)	
-	-	(X)	-	-	-	-	-	-	-	Midtown city (part)	
5 727	5 335	92.4	313	14	17	-	2	46	46	Rockwood city	

Table 3. Race and Hispanic or Latino: 2000—Con.

[For information on confidentiality protection, nonsampling error, and definitions, see text]

State County County Subdivision Place	Total population	Race									Hispanic or Latino (of any race)
		One race						Two or more races			
		White	Black or African American	American Indian and Alaska Native	Asian	Native Hawaiian and Other Pacific Islander	Some other race	Number	Percent of total popu- lation	Two races excluding Some other race, and three or more races	
Robertson County	54 433	48 518	4 691	154	169	12	451	438	0.8	366	1 447
Adams CCD	2 443	2 256	128	8	2	-	38	11	0.5	10	46
Adams city	566	510	48	1	2	-	5	-	-	-	11
Cedar Hill city	298	230	64	1	-	-	2	1	0.3	-	3
Barren Plains CCD	2 450	2 302	95	6	1	-	15	31	1.3	27	53
Coopertown CCD	5 404	5 204	98	14	13	-	24	51	0.9	40	77
Coopertown town (part)	2 602	2 511	41	12	6	-	12	20	0.8	16	38
Cross Plains CCD	9 394	9 048	201	24	21	3	39	58	0.6	52	101
Cross Plains city (part)	1 220	1 142	41	3	2	1	3	28	2.3	26	15
Millersville city (part)	31	31	-	-	-	-	-	-	-	-	-
White House city (part)	3 085	3 006	48	5	9	-	7	10	0.3	9	26
Orlinda CCD	3 318	3 088	184	9	4	1	14	18	0.5	17	30
Cross Plains city (part)	161	157	3	-	-	1	-	-	-	-	2
Orlinda town	594	566	24	-	1	-	-	3	0.5	3	4
Springfield-Greenbrier CCD	31 424	26 620	3 985	93	128	8	321	269	0.9	220	1 140
Coopertown town (part)	425	394	8	-	8	-	6	9	2.1	9	-
Greenbrier town	4 940	4 813	33	11	19	-	24	40	0.8	33	63
Millersville city (part)	947	929	9	4	2	-	2	1	0.1	1	4
Ridgetop city (part)	1 042	1 008	8	1	6	-	2	17	1.6	11	11
Springfield city	14 329	10 111	3 712	53	80	5	252	116	0.8	89	995
White House city (part)	-	-	-	-	-	-	-	-	(X)	-	-
Rutherford County	182 023	156 050	17 312	522	3 467	74	2 408	2 190	1.2	1 599	5 065
Almaville CCD	15 854	14 638	770	28	173	20	99	126	0.8	107	275
La Vergne city (part)	2 569	2 569	352	7	59	3	30	42	1.4	38	91
Smyrna town (part)	475	454	12	-	5	1	1	2	0.4	1	10
Christiana CCD	7 457	6 781	464	21	70	-	32	89	1.2	80	60
Murfreesboro city (part)	131	117	3	-	8	-	-	3	2.3	3	-
Eagleville CCD	5 105	4 835	181	13	34	-	3	39	0.8	31	37
Eagleville city	464	454	6	2	-	-	-	2	0.4	1	4
Kittrell CCD	4 181	4 024	77	12	17	2	18	31	0.7	23	36
Lascassas CCD	8 968	8 344	458	21	20	1	65	59	0.7	54	102
Walterhill CDP	1 523	1 393	101	3	4	1	9	12	0.8	12	12
Murfreesboro CCD	91 132	74 475	11 240	248	2 593	21	1 416	1 139	1.2	801	2 702
Murfreesboro city (part)	68 612	54 760	9 557	191	1 845	18	1 295	946	1.4	656	2 429
Smyrna CCD	49 326	42 953	4 122	179	560	30	775	707	1.4	503	1 853
La Vergne city (part)	15 625	13 221	1 707	74	187	10	209	217	1.4	165	570
Murfreesboro city (part)	73	70	-	1	-	-	-	2	2.7	1	1
Smyrna town (part)	25 094	21 849	1 987	73	305	19	463	398	1.6	267	1 091
Scott County	21 127	20 817	19	52	25	-	22	192	0.9	168	120
Huntsville CCD	5 612	5 511	14	23	6	-	1	57	1.0	57	32
Helenwood town	846	828	-	5	-	-	-	13	1.5	13	-
Huntsville town	981	951	11	6	1	-	-	12	1.2	12	3
Oneida town (part)	27	27	-	-	-	-	-	-	-	-	-
Norma CCD	2 399	2 372	3	-	3	-	-	21	0.9	21	18
Oneida CCD	6 566	6 464	1	10	14	-	11	66	1.0	48	41
Oneida town (part)	3 147	3 088	1	5	14	-	7	32	1.0	18	11
Robbins CCD	2 759	2 720	1	5	-	-	8	25	0.9	20	16
Winfield CCD	3 791	3 750	-	14	2	-	2	23	0.6	22	13
Oneida town (part)	441	440	-	-	-	-	-	1	0.2	1	-
Winfield town	911	894	-	9	1	-	-	7	0.8	7	3
Sequatchie County	11 370	11 218	22	38	15	3	19	55	0.5	50	93
Center Point CCD	3 113	3 063	5	14	2	2	8	19	0.6	18	36
Dunlap CCD	8 257	8 155	17	24	13	1	11	36	0.4	32	57
Dunlap city	4 173	4 126	7	8	10	-	4	18	0.4	16	34
Sevier County	71 170	69 230	396	229	394	14	299	608	0.9	518	884
Beech Springs CCD	9 190	8 983	43	20	25	1	24	94	1.0	79	80
Sevierville city (part)	899	867	10	4	5	-	4	9	1.0	9	11
Chilhowee CCD	12 538	12 247	101	19	55	1	23	92	0.7	85	81
Seymour CDP (part)	6 526	6 376	31	11	36	-	12	60	0.9	55	53
Dunn Creek CCD	5 925	5 816	9	34	18	1	6	41	0.7	40	30
Pittman Center town	477	471	1	1	1	-	-	3	0.6	3	2
Sevierville city (part)	3	3	-	-	-	-	-	-	-	-	-
Gatlinburg CCD	4 569	4 399	9	20	71	3	30	37	0.8	35	71
Gatlinburg city	3 382	3 237	5	19	58	1	29	33	1.0	31	66
Knob Creek CCD	5 589	5 473	18	22	11	-	4	61	1.1	56	44
Sevierville city (part)	173	171	-	-	1	-	-	1	0.6	1	1
Sevierville CCD	26 873	25 977	182	89	180	7	202	236	0.9	182	460
Pigeon Forge city (part)	3 721	3 512	27	7	43	2	94	36	1.0	22	152
Sevierville city (part)	10 682	10 203	127	39	103	2	82	126	1.2	92	178
Wear Valley CCD	6 486	6 335	34	25	34	1	10	47	0.7	41	118
Pigeon Forge city (part)	1 362	1 302	6	4	22	1	4	23	1.7	22	36
Shelby County	897 472	424 834	435 824	1 789	14 694	334	10 802	9 195	1.0	6 349	23 364
Arlington CCD	16 480	13 683	2 412	23	180	2	60	120	0.7	91	177
Arlington town	2 569	1 907	591	12	16	-	14	29	1.1	25	29
Bartlett city (part)	370	304	63	-	-	-	-	3	0.8	3	-
Lakeland city	6 862	6 283	358	9	122	-	34	56	0.8	35	101
Collierville CCD	36 727	32 365	3 245	76	586	4	154	297	0.8	220	561
Collierville town (part)	31 173	27 997	2 318	60	443	4	106	245	0.8	178	465
Memphis city (part)	-	-	-	-	-	-	-	-	(X)	-	-
Fisherville CCD	6 744	5 751	800	13	87	-	40	53	0.8	37	95
Memphis CCD	807 437	351 599	422 029	1 521	13 474	307	10 256	8 251	1.0	5 604	21 670
Bartlett city (part)	40 173	37 172	1 908	112	502	18	151	310	0.8	250	462
Collierville town (part)	699	646	19	2	24	-	-	8	1.1	8	16
Germantown city	37 348	34 712	869	60	1 306	13	62	326	0.9	201	407
Memphis city (part)	650 100	223 728	399 208	1 217	9 482	239	9 438	6 788	1.0	4 559	19 317
Millington CCD	19 610	14 248	4 268	119	336	21	257	361	1.8	304	736
Millington city (part)	10 433	7 383	2 305	75	262	16	147	245	2.3	207	486
Rosemark CCD	2 261	2 023	206	9	6	-	11	6	0.3	4	19

Table 3. Race and Hispanic or Latino: 2000—Con.

[For information on confidentiality protection, nonsampling error, and definitions, see text]

Not Hispanic or Latino										State County County Subdivision Place
Total	One race						Two or more races			
	White		Black or African American	American Indian and Alaska Native	Asian	Native Hawaiian and Other Pacific Islander	Some other race	Total	Two races excluding Some other race, and three or more races	
	Number	Percent of total popu- lation								
52 986	47 644	87.5	4 631	124	169	7	39	372	352	Robertson County
2 397	2 249	92.1	128	8	2	-	-	10	10	Adams CCD
555	504	89.0	48	1	2	-	-	-	-	Adams city
295	230	77.2	64	1	-	-	-	-	-	Cedar Hill city
2 397	2 271	92.7	94	6	1	-	-	25	25	Barren Plains CCD
5 327	5 156	95.4	98	14	13	-	-	46	40	Coopertown CCD
2 564	2 486	95.5	41	12	6	-	-	19	16	Coopertown town (part)
9 293	8 990	95.7	200	24	21	3	1	54	49	Cross Plains CCD
1 205	1 135	93.0	40	3	2	1	-	24	23	Cross Plains city (part)
31	31	100.0	-	-	-	-	-	-	-	Millersville city (part)
3 059	2 986	96.8	48	5	9	-	1	10	9	White House city (part)
3 288	3 072	92.6	184	7	4	-	4	17	17	Orlinda CCD
159	156	96.9	3	-	-	-	-	-	-	Cross Plains city (part)
590	562	94.6	24	-	1	-	-	3	3	Orlinda town
30 284	25 906	82.4	3 927	65	128	4	34	220	211	Springfield-Greenbrier CCD
425	394	92.7	8	-	8	-	6	9	9	Coopertown town (part)
4 877	4 783	96.8	29	10	19	-	2	34	31	Greenbrier town
943	928	98.0	9	3	2	-	-	1	1	Millersville city (part)
1 031	1 005	96.4	8	1	6	-	-	11	11	Ridgetop city (part)
13 334	9 459	66.0	3 663	27	80	1	17	87	83	Springfield city
-	-	(X)	-	-	-	-	-	-	-	White House city (part)
176 958	153 762	84.5	17 197	470	3 443	68	147	1 871	1 524	Rutherford County
15 579	14 468	91.3	765	25	172	20	14	115	102	Almaville CCD
2 971	2 514	82.1	348	6	58	3	4	38	35	La Vergne city (part)
465	444	93.5	12	-	5	1	1	2	1	Smyrna town (part)
7 397	6 748	90.5	461	21	70	-	11	86	80	Christiana CCD
131	117	89.3	3	-	8	-	-	3	3	Murfreesboro city (part)
5 068	4 807	94.2	179	10	34	-	2	36	31	Eagleville CCD
460	451	97.2	6	2	-	-	-	1	1	Eagleville city
4 145	4 011	95.9	77	12	17	2	-	26	23	Kittrell CCD
8 866	8 304	92.6	458	21	20	1	6	56	51	Lascassas CCD
1 511	1 390	91.3	101	3	4	1	1	11	11	Walterhill CDP
88 430	73 368	80.5	11 171	227	2 573	18	82	991	767	Murfreesboro CCD
66 183	53 776	78.4	9 503	172	1 833	15	69	815	625	Murfreesboro city (part)
47 473	42 056	85.3	4 086	154	557	27	32	561	470	Smyrna CCD
15 055	12 936	82.8	1 690	60	186	10	11	162	146	La Vergne city (part)
72	70	95.9	-	1	-	-	-	1	1	Murfreesboro city (part)
24 003	21 312	84.9	1 969	63	304	16	14	325	258	Smyrna town (part)
21 007	20 721	98.1	19	52	25	-	4	186	167	Scott County
5 580	5 480	97.6	14	23	6	-	-	57	57	Huntsville CCD
846	828	97.9	-	5	-	-	-	13	13	Helenwood town
978	948	96.6	11	6	1	-	-	12	12	Huntsville town
27	27	100.0	-	-	-	-	-	-	-	Oneida town (part)
2 381	2 354	98.1	3	-	3	-	-	21	21	Norma CCD
6 525	6 436	98.0	1	10	14	-	1	63	47	Oneida CCD
3 136	3 086	98.1	1	5	14	-	-	30	18	Oneida town (part)
2 743	2 712	98.3	1	5	-	-	3	22	20	Robbins CCD
3 778	3 739	98.6	-	14	2	-	-	23	22	Winfield CCD
441	440	99.8	-	-	-	-	-	1	1	Oneida town (part)
908	891	97.8	-	9	1	-	-	7	7	Winfield town
11 277	11 143	98.0	19	38	15	2	6	54	50	Sequatchie County
3 077	3 033	97.4	5	14	2	1	3	19	18	Center Point CCD
8 200	8 110	98.2	14	24	13	1	3	35	32	Dunlap CCD
4 139	4 099	98.2	4	8	10	-	-	18	16	Dunlap city
70 286	68 699	96.5	391	218	383	13	24	558	499	Sevier County
9 110	8 931	97.2	39	20	25	1	4	90	79	Beech Springs CCD
888	861	95.8	9	4	5	-	-	9	9	Sevierville city (part)
12 457	12 184	97.2	101	17	54	1	9	91	85	Chilhowee CCD
6 473	6 335	97.1	31	9	35	-	3	60	55	Seymour CDP (part)
5 895	5 798	97.9	9	32	17	-	-	39	39	Dunn Creek CCD
475	471	98.7	1	-	-	-	3	3	3	Pittman Center town
3	3	100.0	-	-	-	-	-	-	-	Sevierville city (part)
4 498	4 369	95.6	9	18	71	3	3	25	25	Gatlinburg CCD
3 316	3 211	94.9	5	17	58	1	3	21	21	Gatlinburg city
5 545	5 435	97.2	18	22	11	-	2	57	53	Knob Creek CCD
172	170	98.3	-	-	1	-	-	1	1	Sevierville city (part)
26 413	25 752	95.8	181	85	171	7	6	211	178	Sevierville CCD
3 569	3 457	92.9	27	7	43	2	1	32	22	Pigeon Forge city (part)
10 504	10 129	94.8	127	36	99	2	2	109	88	Sevierville city (part)
6 368	6 230	96.1	34	24	34	1	-	45	40	Wear Valley CCD
1 326	1 270	93.2	6	4	22	1	-	23	22	Pigeon Forge city (part)
874 108	414 888	46.2	434 201	1 538	14 552	248	946	7 735	5 961	Shelby County
16 303	13 579	82.4	2 401	23	180	2	9	109	87	Arlington CCD
2 540	1 893	73.7	587	12	16	-	3	29	25	Arlington town
370	304	82.2	63	-	-	-	-	3	3	Bartlett city (part)
6 761	6 222	90.7	358	9	122	-	5	45	31	Lakeland city
36 166	32 024	87.2	3 239	69	580	4	19	231	207	Collierville CCD
30 708	27 707	88.9	2 313	53	437	4	9	185	165	Collierville town (part)
-	-	(X)	-	-	-	-	-	-	-	Memphis city (part)
6 649	5 694	84.4	799	13	84	-	8	51	37	Fisherville CCD
785 767	342 598	42.4	420 471	1 297	13 346	223	878	6 954	5 264	Memphis CCD
39 711	36 874	91.8	1 902	105	500	17	34	279	246	Bartlett city (part)
683	630	90.1	19	2	24	-	-	8	8	Collierville town (part)
36 941	34 389	92.1	867	52	1 302	13	16	302	193	Germantown city
630 783	216 174	33.3	397 732	1 009	9 373	162	697	5 636	4 246	Memphis city (part)
18 874	13 881	70.8	4 226	100	331	19	25	292	279	Millington CCD
9 947	7 133	68.4	2 274	59	257	14	15	195	190	Millington city (part)
2 242	2 016	89.2	206	9	6	-	-	5	3	Rosemark CCD

Table 3. Race and Hispanic or Latino: 2000—Con.

[For information on confidentiality protection, nonsampling error, and definitions, see text]

State County County Subdivision Place	Total population	Race									Hispanic or Latino (of any race)	
		One race						Two or more races				
		White	Black or African American	American Indian and Alaska Native	Asian	Native Hawaiian and Other Pacific Islander	Some other race	Number	Percent of total popu- lation	Two races exclud- ing Some, or three or more races		
Shelby County—Con.												
Shelby Forest CCD	8 213	5 165	2 864	28	25	-	24	107	1.3	89	106	
Memphis city (part)	-	-	-	-	-	-	-	-	(X)	-	-	
Millington city (part)	-	-	-	-	-	-	-	-	(X)	-	-	
Smith County	17 712	16 900	448	65	30	1	104	164	0.9	139	200	
Carthage CCD	6 738	6 379	222	15	12	-	47	63	0.9	57	84	
Carthage town	2 251	2 041	147	6	12	-	17	28	1.2	24	26	
Forks of the River CCD	2 050	1 956	60	11	-	-	5	18	0.9	14	5	
South Carthage CCD	8 924	8 565	166	39	18	1	52	83	0.9	68	111	
Gordonsville town	1 066	1 011	41	2	2	-	3	7	0.7	7	6	
South Carthage town	1 302	1 241	32	1	3	-	7	18	1.4	9	18	
Stewart County	12 370	11 785	159	75	180	6	29	136	1.1	115	124	
Cumberland City-Carlisle CCD	2 281	2 130	91	11	9	1	7	32	1.4	31	19	
Cumberland City town	316	276	25	-	2	-	7	6	1.9	5	7	
Tennessee Ridge town (part)	7	7	-	-	-	-	-	-	-	-	-	
Dover CCD	3 939	3 670	50	20	149	4	11	35	0.9	24	32	
Dover city	1 442	1 366	44	10	1	-	8	13	0.9	8	12	
Indian Mound-Bumpus Mills CCD	6 145	5 981	18	44	22	1	10	69	1.1	60	72	
Model CCD	5	4	-	-	-	-	1	-	-	-	1	
Sullivan County	153 048	147 771	2 888	334	652	21	319	1 063	0.7	899	1 090	
Blountville CCD	16 507	16 264	76	40	37	1	23	66	0.4	55	115	
Blountville CDP	2 959	2 900	39	5	6	1	2	6	0.2	6	26	
Bristol city (part)	571	557	2	2	8	-	-	2	0.4	2	-	
Kingsport city (part)	30	30	-	-	-	-	-	-	-	-	-	
Walnut Hill CDP (part)	-	-	-	-	-	-	-	-	(X)	-	-	
Bluff City-Piney Flats CCD	19 263	19 011	83	33	39	4	12	81	0.4	73	68	
Bluff City city	1 559	1 536	3	2	9	-	-	9	0.6	8	11	
Bristol city (part)	23	23	-	-	-	-	-	-	-	-	-	
Johnson City city (part)	240	231	5	-	1	-	-	3	1.3	3	2	
Bristol CCD	30 262	28 980	762	85	162	2	64	207	0.7	180	190	
Bristol city (part)	24 227	23 037	734	76	150	2	56	172	0.7	147	170	
Walnut Hill CDP (part)	2 756	2 715	14	7	8	-	-	12	0.4	11	4	
Holston Valley CCD	3 147	2 979	124	5	1	-	8	30	1.0	26	27	
Bristol city (part)	-	-	-	-	-	-	-	-	(X)	-	-	
Kingsport CCD	83 869	80 537	1 843	171	413	14	212	679	0.8	565	690	
Bloomingtondale CDP	10 350	10 198	29	33	10	1	18	61	0.6	42	81	
Colonial Heights CDP	7 067	6 897	62	11	47	2	14	34	0.5	28	51	
Kingsport city (part)	41 968	39 320	1 654	100	300	10	142	442	1.1	374	429	
Spurgeon CDP (part)	1 332	1 304	2	2	6	-	-	18	1.4	16	3	
Sumner County	130 449	119 344	7 540	373	856	38	1 047	1 251	1.0	990	2 291	
Bethpage CCD	3 659	3 567	50	5	4	-	7	26	0.7	23	21	
Gallatin city (part)	533	504	28	-	-	-	-	1	0.2	1	1	
Castalian Springs CCD	4 519	4 141	252	23	26	-	24	53	1.2	45	48	
Gallatin city (part)	77	20	55	2	-	-	-	-	-	-	-	
Gallatin CCD	27 046	21 592	4 381	84	108	16	510	355	1.3	278	886	
Gallatin city (part)	22 553	17 608	3 991	68	97	16	469	304	1.3	230	800	
Hendersonville city (part)	6	6	-	-	-	-	-	-	-	-	-	
Hendersonville CCD	61 064	57 022	2 382	147	648	13	336	516	0.8	401	920	
Gallatin city (part)	67	57	7	-	1	-	-	2	3.0	2	-	
Goodlettsville city (part)	4 625	4 246	204	6	118	-	14	37	0.8	23	45	
Hendersonville city (part)	40 614	37 743	1 673	108	447	12	266	365	0.9	287	696	
Millersville city (part)	4 077	3 785	178	16	29	-	27	42	1.0	35	74	
Portland CCD	15 609	14 903	349	46	23	3	129	156	1.0	133	250	
Mitchellville city	207	194	8	2	-	-	-	3	1.4	3	4	
Portland city	8 458	7 995	228	28	16	-	118	73	0.9	60	194	
Westmoreland CCD	7 297	7 187	6	18	7	2	11	66	0.9	55	39	
Westmoreland town	2 093	2 069	1	5	1	1	6	10	0.5	7	9	
White House CCD	11 255	10 932	120	50	40	4	30	79	0.7	55	127	
Millersville city (part)	253	244	-	5	3	1	-	-	-	-	2	
Walnut Grove town	677	651	9	6	3	-	-	8	1.2	4	4	
White House city (part)	4 135	4 023	48	13	16	-	15	20	0.5	13	48	
Tipton County	51 271	39 920	10 202	197	190	31	197	534	1.0	476	622	
Brighton CCD	8 613	7 504	939	19	23	1	39	88	1.0	77	111	
Atoka town (part)	671	619	34	1	3	-	1	13	1.9	13	6	
Brighton town	1 719	1 327	355	4	8	1	4	20	1.2	17	23	
Munford town (part)	94	90	4	-	-	-	-	-	-	-	1	
Covington CCD	12 716	7 892	4 590	53	57	4	35	85	0.7	76	98	
Covington city	8 463	4 366	3 939	41	37	4	21	55	0.6	51	67	
Drummonds CCD	5 094	4 150	837	18	11	2	15	61	1.2	55	51	
Garland CCD	3 129	3 062	33	18	2	-	1	13	0.4	10	4	
Burlison town	453	449	2	1	-	-	-	1	0.2	1	-	
Garland town	309	303	1	4	-	-	-	1	0.3	1	-	
Mason CCD	2 878	1 294	1 476	29	8	6	23	42	1.5	35	72	
Mason town	1 089	446	561	20	8	-	23	31	2.8	27	57	
Munford-Atoka CCD	17 213	15 026	1 712	59	88	18	74	236	1.4	216	265	
Atoka town (part)	2 564	2 224	267	7	14	2	9	41	1.6	37	62	
Gilt Edge city	489	483	2	1	-	1	-	2	0.4	1	3	
Munford town (part)	4 614	4 180	269	13	39	-	30	83	1.8	76	70	
Tabernacle CCD	1 628	992	615	1	1	-	10	9	0.6	7	21	
Trousdale County	7 259	6 284	824	17	8	2	72	52	0.7	43	110	
Hartsville CCD	7 259	6 284	824	17	8	2	72	52	0.7	43	110	
Hartsville town	2 395	1 813	538	7	5	1	20	11	0.5	11	35	
Unicoi County	17 667	17 307	12	44	15	5	167	117	0.7	97	342	
Erwin CCD	10 189	9 953	9	23	6	4	119	75	0.7	62	227	
Banner Hill CDP	1 053	1 040	4	-	-	3	1	5	0.5	5	4	
Erwin city (part)	5 610	5 485	3	16	6	-	57	43	0.8	38	112	
Unicoi town (part)	-	-	-	-	-	-	-	-	(X)	-	-	
Flag Pond CCD	2 525	2 499	1	8	-	-	2	15	0.6	15	20	

Table 3. Race and Hispanic or Latino: 2000—Con.

[For information on confidentiality protection, nonsampling error, and definitions, see text]

Not Hispanic or Latino										State County County Subdivision Place	
Total	One race						Two or more races		Total		Two races excluding Some other race, and three or more races
	White		Black or African American	American Indian and Alaska Native	Asian	Native Hawaiian and Other Pacific Islander	Some other race				
	Number	Percent of total popu- lation									
8 107	5 096	62.0	2 859	27	25	-	7	93	84	Shelby County—Con. Shelby Forest CCD Memphis city (part) Millington city (part)	
-	-	(X)	-	-	-	-	-	-	-		
-	-	(X)	-	-	-	-	-	-	-		
17 512	16 809	94.9	447	61	30	1	13	151	137	Smith County Carthage CCD Carthage town Forks of the River CCD South Carthage CCD Gordonsville town South Carthage town	
6 654	6 349	94.2	221	13	12	-	2	57	55		
2 225	2 037	90.5	146	5	12	-	-	25	24		
2 045	1 955	95.4	60	11	-	-	2	17	14		
8 813	8 505	95.3	166	37	18	1	9	77	68		
1 060	1 008	94.6	41	2	2	-	-	7	7		
1 284	1 230	94.5	32	1	3	-	-	18	9		
12 246	11 701	94.6	155	73	180	6	12	119	110	Stewart County Cumberland City-Carlisle CCD Cumberland City town Tennessee Ridge town (part) Dover CCD Dover city Indian Mound-Bumpus Mills CCD Model CCD	
2 262	2 118	92.9	90	10	9	1	3	31	30		
309	274	86.7	24	-	2	-	3	6	5		
7	7	100.0	-	-	-	-	-	-	-		
3 907	3 654	92.8	50	20	149	4	3	27	24		
1 430	1 362	94.5	44	10	1	-	3	10	8		
6 073	5 925	96.4	15	43	22	1	6	61	56		
4	4	80.0	-	-	-	-	-	-	-		
151 958	147 036	96.1	2 868	322	644	19	92	977	874	Sullivan County Blountville CCD Blountville CDP Bristol city (part) Kingsport city (part) Walnut Hill CDP (part) Bluff City-Piney Flats CCD Bluff City city Bristol city (part) Johnson City city (part) Bristol CCD Bristol city (part) Walnut Hill CDP (part) Holston Valley CCD Bristol city (part) Kingsport CCD Kingsport CDP (part) Spurgeon CDP (part)	
16 392	16 175	98.0	76	40	37	1	6	57	54		
2 933	2 876	97.2	39	5	6	1	-	6	6		
571	557	97.5	2	2	8	-	-	2	2		
30	30	100.0	-	-	-	-	-	-	-		
-	-	(X)	-	-	-	-	-	-	-		
19 195	18 952	98.4	83	33	38	4	7	78	72		
1 548	1 525	97.8	3	2	9	-	-	9	8		
23	23	100.0	-	-	-	-	-	-	-		
238	230	95.8	5	-	1	-	-	2	2		
30 072	28 850	95.3	754	84	162	2	24	196	173		
24 057	22 916	94.6	726	75	150	2	21	167	146		
2 752	2 711	98.4	14	7	8	-	-	12	11		
3 120	2 962	94.1	123	5	1	-	1	28	26		
-	-	(X)	-	-	-	-	-	-	-		
83 179	80 097	95.5	1 832	160	406	12	54	618	549		
10 269	10 147	98.0	29	33	10	1	3	46	42		
7 016	6 857	97.0	62	8	47	-	9	33	28		
41 539	39 057	93.1	1 643	93	294	10	37	405	363		
1 329	1 301	97.7	2	2	6	-	-	18	16		
128 158	118 221	90.6	7 488	342	849	32	134	1 092	949	Sumner County Bethpage CCD Gallatin city (part) Castalian Springs CCD Gallatin city (part) Gallatin CCD Gallatin city (part) Hendersonville city (part) Hendersonville CCD Gallatin city (part) Goodlettsville city (part) Hendersonville city (part) Millersville city (part) Portland CCD Mitchellville city Portland city Westmoreland CCD Westmoreland town White House CCD Millersville city (part) Walnut Grove town White House city (part)	
3 638	3 554	97.1	50	5	4	-	-	25	23		
532	503	94.4	28	-	-	-	1	1	1		
4 471	4 117	91.1	248	22	26	-	8	50	45		
77	20	26.0	55	2	-	-	-	-	-		
26 160	21 242	78.5	4 361	69	102	13	72	301	264		
21 753	17 297	76.7	3 974	53	91	13	72	253	216		
6	6	100.0	-	-	-	-	-	-	-		
60 144	56 490	92.5	2 363	139	647	10	34	461	389		
67	57	85.1	7	-	1	-	-	2	2		
4 580	4 209	91.0	204	6	118	-	7	36	23		
39 918	37 358	92.0	1 663	100	446	10	16	325	278		
4 003	3 745	91.9	173	16	29	-	3	37	34		
15 359	14 803	94.8	343	40	23	3	13	134	125		
203	191	92.3	7	2	-	-	-	3	3		
8 264	7 929	93.7	223	24	16	-	9	63	60		
7 258	7 170	98.3	5	17	7	2	1	56	51		
2 084	2 069	98.9	1	5	1	1	1	7	7		
11 128	10 845	96.4	118	50	40	4	6	65	52		
251	242	95.7	-	5	3	1	-	-	-		
673	647	95.6	9	6	3	-	-	8	4		
4 087	3 993	96.6	47	13	16	-	2	16	13		
50 649	39 603	77.2	10 158	188	189	23	21	467	447	Tipton County Brighton CCD Atoka town (part) Brighton town Munford town (part) Covington CCD Covington city Drummonds CCD Garland CCD Burison town Garland town Mason CCD Mason town Munford-Atoka CCD Atoka town (part) Gilt Edge city Munford town (part) Tabernacle CCD	
8 502	7 450	86.5	932	17	22	1	4	76	73		
665	617	92.0	34	1	2	-	-	11	11		
1 696	1 312	76.3	355	2	8	1	1	17	17		
93	89	94.7	4	-	-	-	-	-	-		
12 618	7 840	61.7	4 581	52	57	1	10	77	74		
8 396	4 330	51.2	3 930	40	37	1	5	53	51		
5 043	4 125	81.0	834	18	11	2	1	52	49		
3 125	3 061	97.8	33	18	2	-	-	11	9		
453	449	99.1	2	1	-	-	-	1	1		
309	303	98.1	1	4	-	-	-	1	1		
2 806	1 259	43.7	1 469	28	8	6	-	36	34		
1 032	423	38.8	555	19	8	-	-	27	26		
16 948	14 885	86.5	1 696	54	88	13	5	207	201		
2 502	2 185	85.2	264	5	14	2	1	31	30		
486	481	98.4	2	1	-	1	-	1	1		
4 544	4 146	89.9	269	12	39	-	1	77	76		
1 607	983	60.4	613	1	1	-	1	8	7		
7 149	6 249	86.1	824	17	8	1	2	48	43	Trousdale County Hartsville CCD Hartsville town	
7 149	6 249	86.1	824	17	8	1	2	48	43		
2 360	1 798	75.1	538	7	5	1	-	11	11		
17 325	17 161	97.1	10	33	14	4	4	99	91	Unicoi County Erwin CCD Banner Hill CDP Erwin city (part) Unicoi town (part) Flag Pond CCD	
9 962	9 858	96.8	9	20	6	4	1	64	60		
1 049	1 037	98.5	4	-	-	3	-	5	5		
5 498	5 433	96.8	3	15	6	-	1	40	38		
-	-	(X)	-	-	-	-	-	-	-		
2 505	2 480	98.2	1	8	-	-	1	15	15		

Table 3. Race and Hispanic or Latino: 2000—Con.

[For information on confidentiality protection, nonsampling error, and definitions, see text]

State County County Subdivision Place	Total population	Race									Hispanic or Latino (of any race)	
		One race						Two or more races				
		White	Black or African American	American Indian and Alaska Native	Asian	Native Hawaiian and Other Pacific Islander	Some other race	Number	Percent of total popu- lation	Two races exclud- ing Some other race, and three or more races		
Unicoi County—Con.												
Flag Pond CCD—Con.												
Erwin city (part)	-	-	-	-	-	-	-	-	(X)	-	-	-
Unicoi CCD	4 953	4 855	2	13	9	1	46	27	0.5	20	95	
Unicoi town (part)	3 519	3 440	2	11	8	1	37	20	0.6	15	78	
Union County	17 808	17 534	18	41	29	3	30	153	0.9	146	140	
Luttrell CCD	6 505	6 365	11	21	21	-	16	71	1.1	67	61	
Luttrell town	915	904	3	4	-	-	-	4	0.4	4	7	
Plainview city (part)	1 469	1 437	-	4	11	-	-	16	1.1	16	5	
Maynardville CCD	9 116	9 008	7	13	7	3	12	66	0.7	63	67	
Maynardville city	1 782	1 753	3	1	2	-	-	23	1.3	23	6	
Plainview city (part)	397	396	1	-	-	-	-	-	-	-	1	
Sharps Chapel CCD	2 187	2 161	-	7	1	-	2	16	0.7	16	12	
Van Buren County	5 508	5 454	7	10	4	-	5	28	0.5	23	18	
Mooneyham CCD	972	964	-	1	1	-	-	6	0.6	6	5	
Spencer CCD	3 215	3 181	5	5	1	-	4	19	0.6	14	8	
Spencer town	1 713	1 696	4	1	1	-	-	11	0.6	7	4	
Weichland CCD	1 321	1 309	2	4	2	-	1	3	0.2	3	5	
Warren County	38 276	35 083	1 211	79	160	18	1 364	361	0.9	245	1 885	
Campaign CCD	3 646	3 355	97	9	2	-	161	22	0.6	17	186	
Centertown CCD	2 533	2 456	42	6	2	2	10	15	0.6	13	23	
Centertown town	257	250	3	-	-	-	-	4	1.6	4	2	
Dibrell CCD	6 390	5 967	115	20	2	5	257	24	0.4	15	354	
Irving College CCD	1 687	1 615	-	2	-	-	57	13	0.8	13	87	
McMinnville CCD	18 539	16 602	786	28	129	11	761	222	1.2	135	1 052	
McMinnville city (part)	12 734	11 259	529	19	119	7	638	163	1.3	92	867	
Morrison CCD	5 481	5 088	171	14	25	-	118	65	1.2	52	183	
McMinnville city (part)	15	14	-	1	-	-	-	-	-	-	1	
Morrison town	684	605	66	1	-	-	7	5	0.7	5	17	
Viola town	129	110	5	-	-	-	6	8	6.2	7	8	
Washington County	107 198	100 466	4 091	252	782	20	545	1 042	1.0	871	1 482	
Bethesda CCD	6 168	6 088	16	10	8	-	10	36	0.6	34	34	
Johnson City city (part)	129	121	-	-	5	-	2	1	0.8	-	2	
Johnson City CCD	70 943	65 054	3 692	195	705	17	440	840	1.2	689	1 165	
Gray CDP	1 273	1 252	7	3	4	-	5	2	0.2	2	8	
Johnson City city (part)	53 466	48 068	3 508	142	654	12	375	707	1.3	574	1 011	
Midway CDP (part)	2 001	1 907	37	7	11	2	11	26	1.3	23	14	
Oak Grove CDP	4 072	3 985	33	17	8	-	6	23	0.6	20	33	
Spurgeon CDP (part)	2 128	2 086	17	5	-	2	2	16	0.8	14	15	
Watauga city (part)	72	65	-	-	-	-	-	-	-	-	-	
Jonesborough CCD	9 475	9 070	274	11	40	-	25	55	0.6	49	83	
Johnson City city (part)	486	465	6	1	12	-	1	1	0.2	1	14	
Jonesborough town	4 168	3 894	231	4	7	-	8	24	0.6	22	34	
Midway CDP (part)	490	476	5	1	3	-	1	4	0.8	4	1	
Sulphur Springs CCD	10 716	10 557	37	13	20	1	44	44	0.4	40	84	
Fall Branch CDP (part)	1 088	1 080	-	3	-	-	-	5	0.5	5	-	
Johnson City city (part)	10	10	-	-	-	-	-	-	-	-	-	
Telford CCD	9 896	9 697	72	23	9	2	26	67	0.7	59	116	
Wayne County	16 842	15 482	1 145	33	42	2	32	106	0.6	96	142	
Clifton-Natural Bridge CCD	4 525	3 397	1 081	9	3	-	13	22	0.5	21	42	
Clifton city	2 699	1 611	1 064	3	1	-	12	8	0.3	7	23	
Collinwood CCD	3 748	3 689	7	6	7	-	10	29	0.8	28	31	
Collinwood city	1 024	1 006	-	2	1	-	9	6	0.6	5	16	
Iron City city (part)	3	3	-	-	-	-	-	-	-	-	-	
Lutts-Cypress Inn CCD	2 984	2 963	-	6	1	-	1	13	0.4	13	17	
Waynesboro CCD	5 585	5 433	57	12	31	2	8	42	0.8	34	52	
Waynesboro city	2 228	2 162	31	5	10	2	5	13	0.6	13	23	
Weakley County	34 895	31 501	2 424	52	462	2	182	272	0.8	225	402	
Chestnut Glade-Dukedom CCD	1 344	1 321	1	2	2	-	-	18	1.3	17	3	
Dresden CCD	6 058	5 761	229	5	10	-	11	42	0.7	37	25	
Dresden town (part)	2 855	2 699	124	1	10	-	4	17	0.6	13	13	
Gleason CCD	4 819	4 682	79	16	3	-	18	21	0.4	19	43	
Dresden town (part)	-	-	-	-	-	-	-	-	(X)	-	-	
Gleason town	1 463	1 440	8	5	-	-	6	4	0.3	3	20	
McKenzie city (part)	242	202	37	1	-	-	-	2	0.8	2	-	
Greenfield CCD	3 929	3 672	206	11	1	-	12	27	0.7	17	49	
Greenfield city	2 208	1 998	189	8	1	-	1	11	0.5	10	11	
Martin CCD	14 872	12 355	1 785	12	444	1	134	141	0.9	117	253	
Martin city	10 515	8 235	1 642	8	434	-	102	94	0.9	78	191	
Palmer'sville CCD	1 523	1 498	-	5	1	-	2	17	1.1	15	11	
Sharon CCD	2 350	2 212	124	1	1	1	5	6	0.3	3	18	
Sharon town	988	881	101	-	-	-	4	1	0.1	-	4	
White County	23 102	22 323	378	46	54	12	106	183	0.8	154	239	
Bon De Croft CCD	3 802	3 727	10	8	4	2	16	35	0.9	30	46	
Doyle CCD	3 171	3 134	8	6	1	3	5	14	0.4	12	29	
Doyle town	525	516	1	1	-	-	4	3	0.6	1	7	
Macedonia CCD	4 303	4 248	7	2	6	-	17	23	0.5	14	39	
Shady Grove CCD	3 782	3 711	10	4	4	1	18	34	0.9	30	33	
Sparta CCD	8 044	7 503	343	26	39	6	50	77	1.0	68	92	
Sparta city	4 599	4 223	243	9	30	6	31	57	1.2	49	53	
Williamson County	126 638	115 941	6 564	248	1 583	32	1 226	1 044	0.8	726	3 197	
Bethesda CCD	4 887	4 480	332	10	10	-	27	28	0.6	20	57	
Spring Hill city (part)	-	-	-	-	-	-	-	-	(X)	-	-	
Boston CCD	9 760	9 076	417	14	41	5	112	95	1.0	71	262	
Spring Hill city (part)	5 253	4 767	284	6	31	5	98	62	1.2	45	201	
Thompson's Station town (part)	1 228	1 118	87	2	7	-	8	6	0.5	5	32	
Brentwood CCD	41 478	39 366	806	57	886	-	96	267	0.6	187	498	

Table 3. Race and Hispanic or Latino: 2000—Con.

[For information on confidentiality protection, nonsampling error, and definitions, see text]

Not Hispanic or Latino										State County County Subdivision Place
Total	One race						Two or more races			
	White		Black or African American	American Indian and Alaska Native	Asian	Native Hawaiian and Other Pacific Islander	Some other race	Total	Two races excluding Some other race, and three or more races	
	Number	Percent of total popu- lation								
-	-	(X)	-	-	-	-	-	-	-	Unicoi County—Con. Flag Pond CCD—Con.
4 858	4 823	97.4	-	5	8	-	2	20	16	Erwin city (part) Unicoi CCD
3 441	3 415	97.0	-	4	7	-	-	15	13	Unicoi town (part)
17 668	17 426	97.9	18	41	25	3	5	150	146	Union County
6 444	6 322	97.2	11	21	21	-	1	68	67	Luttrell CCD
908	897	98.0	3	4	-	-	-	4	4	Luttrell town
1 464	1 433	97.5	-	4	11	-	-	16	16	Plainview city (part)
9 049	8 954	98.2	7	13	3	3	3	66	63	Maynardville CCD
1 776	1 748	98.1	3	1	1	-	-	23	23	Maynardville city
396	395	99.5	1	-	-	-	-	-	-	Plainview city (part)
2 175	2 150	98.3	-	7	1	-	1	16	16	Sharps Chapel CCD
5 490	5 437	98.7	7	10	4	-	4	28	23	Van Buren County
967	959	98.7	-	1	1	-	-	6	6	Mooneyham CCD
3 207	3 174	98.7	5	5	1	-	3	19	14	Spencer CCD
1 709	1 692	98.8	4	1	1	-	-	11	7	Spencer town
1 316	1 304	98.7	2	4	2	-	1	3	3	Weichland CCD
36 391	34 688	90.6	1 196	72	159	8	6	262	230	Warren County
3 460	3 337	91.5	95	7	2	-	-	19	17	Campaign CCD
2 510	2 446	96.6	42	6	2	2	-	12	11	Centertown CCD
255	248	96.5	3	-	-	-	-	4	4	Centertown town
6 036	5 895	92.3	108	18	1	-	-	14	11	Dibrell CCD
1 600	1 588	94.1	-	-	-	-	-	12	12	Irving College CCD
17 487	16 390	88.4	780	27	129	6	6	149	127	McMinnville CCD
11 867	11 088	87.1	525	18	119	4	5	108	89	McMinnville city (part)
5 298	5 032	91.8	171	14	25	-	-	56	52	Morrison CCD
14	13	86.7	-	1	-	-	-	-	-	McMinnville city (part)
667	595	87.0	66	1	-	-	-	5	5	Morrison town
121	108	83.7	5	-	-	-	-	8	7	Viola town
105 716	99 578	92.9	4 058	238	774	20	88	960	851	Washington County
6 134	6 062	98.3	16	9	8	-	7	32	31	Bethesda CCD
127	119	92.2	-	-	5	-	2	1	-	Johnson City city (part)
69 778	64 376	90.7	3 661	182	701	17	69	772	674	Johnson City CCD
1 265	1 248	98.0	7	3	4	-	1	2	2	Gray CDP
52 455	47 479	88.8	3 481	129	651	12	60	643	561	Johnson City city (part)
1 987	1 904	95.2	37	7	11	2	3	23	21	Midway CDP (part)
4 039	3 957	97.2	33	17	8	-	1	23	20	Oak Grove CDP
2 113	2 073	97.4	17	5	-	2	1	15	14	Spurgeon CDP (part)
72	65	90.3	7	-	-	-	-	-	-	Watauga city (part)
9 392	9 013	95.1	274	11	36	-	4	54	49	Jonesborough CCD
472	452	93.0	6	1	12	-	1	1	1	Johnson City city (part)
4 134	3 870	92.9	231	4	4	-	1	24	22	Jonesborough town
489	475	96.9	5	1	3	-	1	4	4	Midway CDP (part)
10 632	10 516	98.1	35	13	20	1	6	41	39	Sulphur Springs CCD
1 088	1 080	99.3	-	3	-	-	-	5	5	Fall Branch CDP (part)
10	10	100.0	-	-	-	-	-	-	-	Johnson City city (part)
9 780	9 611	97.1	72	23	9	2	2	61	58	Telford CCD
16 700	15 383	91.3	1 143	32	42	1	3	96	94	Wayne County
4 483	3 370	74.5	1 079	8	3	-	2	21	21	Clifton-Natural Bridge CCD
2 676	1 601	59.3	1 062	3	1	-	2	7	7	Clifton city
3 717	3 669	97.9	7	6	7	-	-	28	28	Collinwood CCD
1 008	1 000	97.7	-	2	1	-	-	5	5	Collinwood city
3	3	100.0	-	-	-	-	-	-	-	Iron City city (part)
2 967	2 947	98.8	-	6	1	-	-	13	13	Lutts-Cypress Inn CCD
5 533	5 397	96.6	57	12	31	1	1	34	32	Waynesboro CCD
2 205	2 146	96.3	31	5	10	1	1	11	11	Waynesboro city
34 493	31 318	89.7	2 409	49	461	2	13	241	217	Weakley County
1 341	1 318	98.1	1	2	2	-	-	18	17	Chestnut Glade-Dukedom CCD
6 033	5 743	94.8	229	5	10	-	4	42	37	Dresden CCD
2 842	2 690	94.2	124	1	10	-	-	17	13	Dresden town (part)
4 776	4 660	96.7	77	14	3	-	2	20	19	Gleason CCD
-	-	(X)	-	-	-	-	-	-	-	Dresden town (part)
1 443	1 428	97.6	8	3	-	-	1	3	3	Gleason town
242	202	83.5	37	1	-	-	-	2	2	McKenzie city (part)
3 880	3 646	92.8	204	11	1	-	-	18	16	Greenfield CCD
2 197	1 990	90.1	189	8	1	-	-	9	9	Greenfield city
14 619	12 262	82.5	1 774	12	444	1	3	123	111	Martin CCD
10 324	8 162	77.6	1 633	8	434	-	3	84	74	Martin city
1 512	1 491	97.9	-	4	1	-	-	16	14	Palmer'sville CCD
2 332	2 198	93.5	124	1	-	1	4	4	3	Sharon CCD
984	879	89.0	101	-	-	1	3	-	-	Sharon town
22 863	22 196	96.1	377	45	52	12	16	165	145	White County
3 756	3 705	97.4	10	8	4	2	-	27	26	Bon De Croft CCD
3 142	3 110	98.1	8	6	1	3	-	14	12	Doyle CCD
518	513	97.7	1	1	-	-	-	3	1	Doyle town
4 264	4 226	98.2	7	2	6	-	-	23	14	Macedonia CCD
3 749	3 697	97.8	10	4	4	1	-	33	30	Shady Grove CCD
7 952	7 458	92.7	342	25	37	6	16	68	63	Sparta CCD
4 546	4 201	91.3	242	8	28	6	12	49	44	Sparta city
123 441	114 177	90.2	6 543	215	1 571	29	67	839	675	Williamson County
4 830	4 451	91.1	332	10	10	-	1	26	20	Bethesda CCD
-	-	(X)	-	-	-	-	-	-	-	Spring Hill city (part)
9 498	8 945	91.6	416	14	41	4	3	75	64	Boston CCD
5 052	4 675	89.0	283	6	31	4	2	51	42	Spring Hill city (part)
1 196	1 094	89.1	87	2	7	-	1	5	5	Thompson's Station town (part)
40 980	38 991	94.0	804	53	886	-	22	224	182	Brentwood CCD

Table 3. **Race and Hispanic or Latino: 2000—Con.**

[For information on confidentiality protection, nonsampling error, and definitions, see text]

State County County Subdivision Place	Total population	Race								Hispanic or Latino (of any race)	
		One race						Two or more races			
		White	Black or African American	American Indian and Alaska Native	Asian	Native Hawaiian and Other Pacific Islander	Some other race	Number	Percent of total popu- lation		Two races excluding Some other race, and three or more races
Williamson County—Con.											
Brentwood CCD—Con.											
Brentwood city (part)	23 390	22 133	442	37	585	-	44	149	0.6	103	259
Franklin city (part)	4 302	3 796	203	8	197	-	46	52	1.2	35	121
Fairview CCD	10 828	10 569	53	36	21	1	27	121	1.1	106	140
Fairview city	5 800	5 630	38	22	14	-	19	77	1.3	65	86
Franklin CCD	51 993	45 323	4 506	121	605	26	929	483	0.9	303	2 134
Franklin city (part)	37 518	31 550	4 127	91	477	19	862	392	1.0	243	1 904
Thompson's Station town (part)	55	52	3	-	-	-	-	-	-	-	1
Nolensville CCD	7 692	7 127	450	10	20	-	35	50	0.7	39	106
Brentwood city (part)	55	54	-	-	-	-	-	1	1.8	1	-
Franklin city (part)	22	22	-	-	-	-	-	-	-	-	-
Nolensville town	3 099	2 862	198	5	3	-	14	17	0.5	10	41
Wilson County	88 809	81 261	5 563	288	426	24	428	819	0.9	659	1 127
Cedars CCD	12 993	12 153	569	42	48	2	35	144	1.1	125	159
Lebanon city (part)	3	3	-	-	-	-	-	-	-	-	-
Mount Juliet city (part)	2 209	2 042	103	12	17	-	6	29	1.3	24	35
Rural Hill CDP	2 032	1 954	28	2	14	2	7	25	1.2	24	35
Lebanon CCD	22 311	18 590	3 032	63	141	9	214	262	1.2	218	478
Lebanon city (part)	16 279	13 036	2 664	53	129	7	193	197	1.2	164	422
Martha-Laguardo CCD	11 120	10 633	317	46	34	3	38	49	0.4	42	74
Lebanon city (part)	2 425	2 374	17	12	9	-	4	9	0.4	8	12
Mount Juliet city (part)	891	834	39	1	4	-	4	9	1.0	8	15
Mount Juliet CCD	26 477	24 980	959	76	150	8	80	224	0.8	161	258
Green Hill CDP	7 068	6 684	214	11	51	2	22	84	1.2	50	68
Mount Juliet city (part)	9 266	8 731	344	35	43	1	26	86	0.9	68	95
Northeast Wilson CCD	10 842	10 145	468	46	50	2	40	91	0.8	72	104
Lebanon city (part)	1 528	1 360	108	1	27	-	6	26	1.7	16	23
Watertown CCD	5 066	4 760	218	15	3	-	21	49	1.0	41	54
Watertown city	1 358	1 239	83	5	1	-	9	21	1.5	15	17

Table 3. **Race and Hispanic or Latino: 2000—Con.**

[For information on confidentiality protection, nonsampling error, and definitions, see text]

Not Hispanic or Latino										State County County Subdivision Place
Total	One race						Two or more races			
	White		Black or African American	American Indian and Alaska Native	Asian	Native Hawaiian and Other Pacific Islander	Some other race	Total	Two races excluding Some other race, and three or more races	
	Number	Percent of total popu- lation								
23 131	21 922	93.7	442	35	585	-	18	129	99	Williamson County—Con.
4 181	3 728	86.7	202	8	197	-	3	43	35	Brentwood CCD—Con.
10 688	10 486	96.8	49	27	21	1	1	103	94	Brentwood city (part)
5 714	5 581	96.2	34	16	14	-	1	68	62	Franklin city (part)
49 859	44 245	85.1	4 492	101	593	24	37	367	278	Fairview CCD
35 614	30 627	81.6	4 114	72	466	17	27	291	225	Fairview city
54	51	92.7	3	-	-	-	-	-	-	Franklin CCD
7 586	7 059	91.8	450	10	20	-	3	44	37	Franklin city (part)
55	54	98.2	-	-	-	-	-	1	1	Thompson's Station town (part)
22	22	100.0	-	-	-	-	-	-	-	Nolensville CCD
3 058	2 836	91.5	198	5	3	-	1	15	10	Brentwood city (part)
87 682	80 638	90.8	5 545	276	419	21	49	734	630	Franklin city (part)
12 834	12 052	92.8	568	39	47	2	4	122	111	Nolensville town
3	3	100.0	-	-	-	-	-	-	-	Wilson County
2 174	2 016	91.3	103	11	17	-	1	26	24	Cedars CCD
1 997	1 931	95.0	28	2	14	2	2	18	17	Lebanon city (part)
21 833	18 362	82.3	3 019	58	135	6	16	237	209	Mount Juliet city (part)
15 857	12 835	78.8	2 654	48	126	4	10	180	159	Rural Hill CDP
11 046	10 595	95.3	314	46	34	3	7	47	41	Lebanon CCD
2 413	2 366	97.6	17	12	9	-	1	8	7	Lebanon city (part)
876	822	92.3	39	1	4	-	1	9	8	Martha-Laguado CCD
26 219	24 812	93.7	959	75	150	8	15	200	160	Lebanon city (part)
7 000	6 646	94.0	214	11	51	2	1	75	50	Mount Juliet city (part)
9 171	8 667	93.5	344	34	43	1	10	72	67	Mount Juliet CCD
10 738	10 088	93.0	467	45	50	2	7	79	68	Green Hill CDP
1 505	1 349	88.3	108	1	27	-	4	16	12	Mount Juliet city (part)
5 012	4 729	93.3	218	13	3	-	-	49	41	Northeast Wilson CCD
1 341	1 232	90.7	83	4	1	-	-	21	15	Lebanon city (part)
										Watertown CCD
										Watertown city

Table 4. Race and Hispanic or Latino: 2000

[For information on confidentiality protection, nonsampling error, and definitions, see text]

State County Place	Total population	Race									Hispanic or Latino (of any race)
		One race						Two or more races			
		White	Black or African American	American Indian and Alaska Native	Asian	Native Hawaiian and Other Pacific Islander	Some other race	Number	Percent of total popu- lation	Two races exclud- ing Some other race, and three or more races	
The State	5 689 283	4 563 310	932 809	15 152	56 662	2 205	56 036	63 109	1.1	47 679	123 838
COUNTY											
Anderson County	71 330	66 593	2 766	226	593	9	274	869	1.2	781	787
Bedford County	37 586	32 640	3 189	105	170	20	1 025	437	1.2	273	2 811
Benton County	16 537	15 948	348	54	40	-	33	114	0.7	88	157
Bledsoe County	12 367	11 680	458	47	14	3	23	142	1.1	122	138
Blount County	105 823	100 241	3 077	308	759	27	363	1 048	1.0	894	1 120
Bradley County	87 965	81 792	3 511	250	501	14	784	1 113	1.3	880	1 822
Campbell County	39 854	39 109	120	123	62	15	62	363	0.9	328	269
Cannon County	12 826	12 424	187	42	15	3	51	104	0.8	86	157
Carroll County	29 475	25 843	3 050	72	47	6	134	323	1.1	275	386
Carter County	56 742	55 316	566	112	146	5	153	444	0.8	393	504
Cheatham County	35 912	34 783	532	135	63	17	130	252	0.7	213	437
Chester County	15 540	13 696	1 558	35	36	-	48	167	1.1	126	150
Claiborne County	29 862	29 202	224	72	85	3	56	220	0.7	199	192
Clay County	7 976	7 717	115	26	11	9	19	79	1.0	58	108
Cocke County	33 565	32 277	669	135	52	5	106	321	1.0	298	354
Coffee County	48 014	44 858	1 724	146	353	15	438	480	1.0	412	1 051
Crockett County	14 532	11 910	2 088	29	8	-	406	91	0.6	76	793
Cumberland County	46 802	45 917	59	118	113	12	211	372	0.8	300	578
Davidson County	569 891	381 783	147 696	1 679	13 275	403	13 816	11 239	2.0	6 699	26 091
Decatur County	11 731	11 041	407	27	23	3	141	89	0.8	82	229
DeKalb County	17 423	16 653	250	48	24	3	282	163	0.9	122	633
Dickson County	43 156	40 243	1 978	172	116	5	204	438	1.0	393	484
Dyer County	37 279	31 835	4 795	82	124	9	160	274	0.7	243	434
Fayette County	28 806	17 997	10 355	56	63	2	113	220	0.8	193	298
Fentress County	16 625	16 499	18	25	16	-	5	62	0.4	60	90
Franklin County	39 270	36 206	2 157	78	162	13	237	417	1.1	341	620
Gibson County	48 152	37 878	9 497	94	67	8	240	368	0.8	296	540
Giles County	29 447	25 454	3 476	87	103	3	62	262	0.9	230	266
Grainger County	20 659	20 330	67	32	18	5	82	125	0.6	110	226
Greene County	62 909	60 659	1 329	112	169	15	272	353	0.6	307	641
Grundy County	14 332	14 093	20	43	24	-	50	102	0.7	95	141
Hamblen County	58 128	52 732	2 396	130	335	33	1 927	575	1.0	446	3 299
Hamilton County	307 896	235 000	62 005	900	3 924	196	2 356	3 515	1.1	2 693	5 481
Hancock County	6 786	6 644	33	16	5	1	23	64	0.9	52	25
Hardeman County	28 105	16 116	11 516	74	88	5	85	221	0.8	196	273
Hardin County	25 578	24 277	944	50	42	4	77	184	0.7	159	260
Hawkins County	53 563	52 086	830	90	124	8	124	301	0.6	277	417
Haywood County	19 797	9 252	10 106	24	18	10	273	114	0.6	66	524
Henderson County	25 522	23 085	2 042	33	35	3	84	240	0.9	217	247
Henry County	31 115	27 757	2 787	59	86	9	122	295	0.9	256	311
Hickman County	22 295	20 893	1 009	108	18	3	64	200	0.9	184	222
Houston County	8 088	7 650	268	15	10	5	63	77	1.0	74	101
Humphreys County	17 929	17 125	527	48	46	2	29	152	0.8	118	148
Jackson County	10 984	10 834	16	37	7	3	13	74	0.7	69	89
Jefferson County	44 294	42 370	1 027	138	118	18	280	343	0.8	304	588
Johnson County	17 499	16 869	424	60	21	4	40	81	0.5	69	150
Knox County	382 032	336 571	32 987	1 007	4 937	111	1 902	4 517	1.2	3 557	4 803
Lake County	7 954	5 300	2 481	31	11	-	49	82	1.0	66	109
Lauderdale County	27 101	17 295	9 236	169	43	5	142	211	0.8	174	314
Lawrence County	39 926	38 660	587	128	96	9	156	290	0.7	258	399
Lewis County	11 367	11 034	165	23	21	-	33	91	0.8	71	136
Lincoln County	31 340	28 289	2 304	155	100	10	108	374	1.2	344	321
Loudon County	39 086	37 482	447	126	84	6	558	383	1.0	329	894
McMinn County	49 015	45 445	2 195	133	344	12	367	519	1.1	438	884
McNairy County	24 653	22 734	1 537	50	32	-	59	241	1.0	205	229
Macon County	20 386	19 949	44	85	48	14	157	89	0.4	78	349
Madison County	91 837	59 877	29 810	150	578	13	616	793	0.9	626	1 572
Marion County	27 776	26 201	1 149	72	58	3	76	217	0.8	184	202
Marshall County	26 767	23 935	2 081	66	84	4	392	205	0.8	174	767
Maury County	69 498	57 262	9 904	214	232	14	1 003	869	1.3	619	2 264
Meigs County	11 086	10 826	138	23	20	-	12	67	0.6	57	63
Monroe County	38 961	36 962	884	142	140	6	335	492	1.3	413	684
Montgomery County	134 768	98 611	25 848	709	2 455	287	2 939	3 919	2.9	3 010	6 960
Moore County	5 740	5 501	156	11	8	-	29	35	0.6	33	45
Morgan County	19 757	19 109	440	40	23	1	27	117	0.6	95	120
Obion County	32 450	28 607	3 196	44	61	15	296	231	0.7	196	616
Overton County	20 118	19 834	56	56	19	10	45	98	0.5	94	138
Perry County	7 631	7 368	130	26	7	11	25	64	0.8	62	61
Pickett County	4 945	4 903	5	8	2	-	5	22	0.4	20	41
Polk County	16 050	15 785	22	44	19	3	15	162	1.0	157	117
Putnam County	62 315	58 903	1 064	127	581	56	996	588	0.9	463	1 891
Rhea County	28 400	27 097	580	111	83	10	213	306	1.1	259	474
Roane County	51 910	49 440	1 409	112	210	15	87	637	1.2	590	359
Robertson County	54 433	48 518	4 691	154	169	12	451	438	0.8	366	1 447
Rutherford County	182 023	156 050	17 312	522	3 467	74	2 408	2 190	1.2	1 599	5 065
Scott County	21 127	20 817	19	52	25	-	22	192	0.9	168	120
Sequatchie County	11 370	11 218	22	38	15	3	19	55	0.5	50	93
Sevier County	71 170	69 230	396	229	394	14	299	608	0.9	518	884
Shelby County	897 472	424 834	435 824	1 789	14 694	334	10 802	9 195	1.0	6 349	23 364
Smith County	17 712	16 900	448	65	30	1	104	164	0.9	139	200
Stewart County	12 370	11 785	159	75	180	6	29	136	1.1	115	124
Sullivan County	153 048	147 771	2 888	334	652	21	319	1 063	0.7	899	1 090
Sumner County	130 449	119 344	7 540	373	856	38	1 047	1 251	1.0	990	2 291
Tipton County	51 271	39 920	10 202	197	190	31	197	534	1.0	476	622

Table 4. Race and Hispanic or Latino: 2000—Con.

[For information on confidentiality protection, nonsampling error, and definitions, see text]

Not Hispanic or Latino										State County Place
Total	One race						Two or more races			
	White		Black or African American	American Indian and Alaska Native	Asian	Native Hawaiian and Other Pacific Islander	Some other race	Total	Two races excluding Some other race, and three or more races	
	Number	Percent of total popu- lation								
5 565 445	4 505 930	79.2	928 204	13 820	56 077	1 810	4 780	54 824	45 596	The State
COUNTY										
70 543	66 124	92.7	2 749	221	577	9	49	814	756	Anderson County
34 775	31 060	82.6	3 152	80	160	17	18	288	245	Bedford County
16 380	15 834	95.7	348	51	40	-	5	102	86	Benton County
12 229	11 583	93.7	454	45	14	3	3	127	121	Bledsoe County
104 703	99 596	94.1	3 052	282	759	26	54	934	878	Blount County
86 143	80 917	92.0	3 481	220	489	12	72	952	833	Bradley County
39 585	38 913	97.6	119	122	59	15	10	347	322	Campbell County
12 669	12 331	96.1	179	40	13	3	6	97	83	Cannon County
29 089	25 643	87.0	3 030	66	47	5	13	285	269	Carroll County
56 238	54 996	96.9	558	107	145	4	15	413	385	Carter County
35 475	34 506	96.1	519	131	63	17	16	223	207	Cheatham County
15 390	13 612	87.6	1 557	33	36	-	17	135	115	Chester County
29 670	29 074	97.4	224	71	76	3	12	210	197	Claiborne County
7 868	7 664	96.1	105	26	11	4	-	58	55	Clay County
33 211	32 056	95.5	668	110	52	5	18	302	291	Cocke County
46 963	44 324	92.3	1 689	130	346	13	27	434	405	Coffee County
13 739	11 549	79.5	2 077	22	8	-	3	80	75	Crockett County
46 224	45 603	97.4	58	110	110	10	9	324	296	Cumberland County
543 800	371 150	65.1	146 939	1 497	13 186	364	938	9 726	6 428	Davidson County
11 502	10 954	93.4	406	26	20	3	7	86	81	Decatur County
16 790	16 338	93.8	249	45	24	3	9	122	112	DeKalb County
42 672	40 020	92.7	1 958	162	115	5	15	397	382	Dickson County
36 845	31 602	84.8	4 784	79	120	9	9	242	233	Dyer County
28 508	17 858	62.0	10 312	50	61	2	9	216	191	Fayette County
16 535	16 419	98.8	18	25	15	-	-	58	58	Fentress County
38 650	35 877	91.4	2 145	73	155	12	24	364	333	Franklin County
47 612	37 661	78.2	9 447	91	66	8	18	321	286	Gibson County
29 181	25 281	85.9	3 450	82	102	2	13	251	230	Giles County
20 433	20 189	97.7	67	32	18	5	5	117	109	Grainger County
62 268	60 309	95.9	1 320	100	167	15	37	320	295	Greene County
14 191	14 010	97.8	19	42	24	-	2	94	88	Grundy County
54 829	51 461	88.5	2 364	106	326	22	73	477	436	Hamblen County
302 415	232 475	75.5	61 750	817	3 905	108	276	3 084	2 590	Hamilton County
6 761	6 625	97.6	33	16	5	1	20	61	52	Hancock County
27 832	15 994	56.9	11 474	66	78	5	13	202	189	Hardeman County
25 318	24 099	94.2	941	49	42	4	13	170	156	Hardin County
53 146	51 799	96.7	822	85	118	5	38	279	269	Hawkins County
19 273	9 088	45.9	10 066	18	18	3	3	77	61	Haywood County
25 275	22 932	89.9	2 034	31	35	3	16	224	214	Henderson County
30 804	27 596	88.7	2 777	54	84	9	15	269	243	Henry County
22 073	20 761	93.1	1 007	98	16	2	8	181	174	Hickman County
7 987	7 611	94.1	266	15	10	5	7	73	70	Houston County
17 781	17 030	95.0	522	43	46	2	2	136	114	Humphreys County
10 895	10 763	98.0	16	37	7	1	-	71	68	Jackson County
43 706	42 102	95.1	1 016	119	118	9	28	314	293	Jefferson County
17 349	16 761	95.8	420	59	21	3	10	75	66	Johnson County
377 229	333 993	87.4	32 788	946	4 909	94	428	4 071	3 435	Knox County
7 845	5 268	66.2	2 464	30	11	-	1	71	64	Lake County
26 787	17 187	63.4	9 192	165	42	3	19	179	167	Lauderdale County
39 527	38 431	96.3	586	125	95	9	11	270	254	Lawrence County
11 231	10 940	96.2	164	23	21	-	5	78	67	Lewis County
31 019	28 089	89.6	2 293	154	98	10	15	360	343	Lincoln County
38 192	37 210	95.2	440	114	83	5	13	327	304	Loudon County
48 131	45 030	91.9	2 172	121	340	4	11	453	425	McMinn County
24 424	22 576	91.6	1 532	47	32	-	5	232	201	McNairy County
20 037	19 784	97.0	36	77	45	13	4	78	74	Macon County
90 265	59 153	64.4	29 657	137	559	13	56	690	591	Madison County
27 574	26 089	93.9	1 144	72	57	3	7	202	182	Marion County
26 000	23 595	88.1	2 076	62	82	1	12	172	162	Marshall County
67 234	56 327	81.0	9 821	181	230	12	74	589	497	Maury County
11 023	10 788	97.3	137	20	20	-	1	57	51	Meigs County
38 277	36 677	94.1	873	136	130	-	17	444	404	Monroe County
127 808	95 515	70.9	25 496	624	2 410	273	342	3 148	2 801	Montgomery County
5 695	5 488	95.6	155	11	8	-	3	30	28	Moore County
19 637	19 016	96.2	440	40	23	1	12	105	88	Morgan County
31 834	28 335	87.3	3 174	39	58	7	18	203	189	Obion County
19 980	19 752	98.2	54	51	17	8	1	97	93	Overton County
7 570	7 333	96.1	130	26	7	4	7	63	62	Perry County
4 904	4 870	98.5	5	8	2	-	-	19	19	Pickett County
15 933	15 689	97.8	22	39	19	3	2	159	155	Polk County
60 424	58 088	93.2	1 039	117	574	48	32	526	452	Putnam County
27 926	26 880	94.6	564	107	83	8	14	270	253	Rhea County
51 551	49 199	94.8	1 405	110	207	15	20	595	580	Roane County
52 986	47 644	87.5	4 631	124	169	7	39	372	352	Robertson County
176 958	153 762	84.5	17 197	470	3 443	68	147	1 871	1 524	Rutherford County
21 007	20 721	98.1	19	52	25	-	4	186	167	Scott County
11 277	11 143	98.0	19	38	15	2	6	54	50	Sequatchie County
70 286	68 699	96.5	391	218	383	13	24	558	499	Sevier County
874 108	414 888	46.2	434 201	1 538	14 552	248	946	7 735	5 961	Shelby County
17 512	16 809	94.9	447	61	30	1	13	151	137	Smith County
12 246	11 701	94.6	155	73	180	6	12	119	110	Stewart County
151 958	147 036	96.1	2 868	322	644	19	92	977	874	Sullivan County
128 158	118 221	90.6	7 488	342	849	32	134	1 092	949	Sumner County
50 649	39 603	77.2	10 158	188	189	23	21	467	447	Tipton County

Table 4. Race and Hispanic or Latino: 2000—Con.

[For information on confidentiality protection, nonsampling error, and definitions, see text]

State County Place	Total population	Race									Hispanic or Latino (of any race)
		One race						Two or more races			
		White	Black or African American	American Indian and Alaska Native	Asian	Native Hawaiian and Other Pacific Islander	Some other race	Number	Percent of total popu- lation	Two races exclud- ing Some, other race, and three or more races	
COUNTY—Con.											
Trousdale County	7 259	6 284	824	17	8	2	72	52	0.7	43	110
Unicoi County	17 667	17 307	12	44	15	5	167	117	0.7	97	342
Union County	17 808	17 534	18	41	29	3	30	153	0.9	146	140
Van Buren County	5 508	5 454	7	10	4	-	5	28	0.5	23	18
Warren County	38 276	35 083	1 211	79	160	18	1 364	361	0.9	245	1 885
Washington County	107 198	100 466	4 091	252	782	20	545	1 042	1.0	871	1 482
Wayne County	16 842	15 482	1 145	33	42	2	32	106	0.6	96	142
Weakley County	34 895	31 501	2 424	52	462	2	182	272	0.8	225	402
White County	23 102	22 323	378	46	54	12	106	183	0.8	154	239
Williamson County	126 638	115 941	6 564	248	1 583	32	1 226	1 044	0.8	726	3 197
Wilson County	88 809	81 261	5 563	288	426	24	428	819	0.9	659	1 127
PLACE											
Adams city, Robertson County	566	510	48	1	2	-	5	-	-	-	11
Adamsville town	1 983	1 946	20	1	2	-	-	14	0.7	14	10
Hardin County (part)	33	33	-	-	-	-	-	-	-	-	-
McNairy County (part)	1 950	1 913	20	1	2	-	-	14	0.7	14	10
Alamo town, Crockett County	2 392	1 824	510	3	3	-	34	18	0.8	18	56
Alcoa city, Blount County	7 734	6 276	1 238	15	26	1	60	118	1.5	100	146
Alexandria town, DeKalb County	814	734	63	2	1	-	4	10	1.2	10	2
Algood town, Putnam County	2 942	2 740	145	2	12	-	7	36	1.2	33	32
Allardt city, Fentress County	642	635	-	1	1	-	-	5	0.8	5	2
Allamore town, Grundy County	1 136	1 112	1	6	1	-	10	6	0.5	6	23
Ardmore city	1 082	1 048	19	7	1	-	4	3	0.3	2	15
Giles County (part)	995	963	19	5	1	-	4	3	0.3	2	11
Lincoln County (part)	87	85	-	2	-	-	-	-	-	-	4
Arlington town, Shelby County	2 569	1 907	591	12	16	-	14	29	1.1	25	29
Ashland City town, Cheatham County	3 641	3 424	136	10	9	-	38	24	0.7	19	74
Athens city, McMinn County	13 220	11 413	1 232	31	182	9	177	176	1.3	147	398
Atoka town, Tipton County	3 235	2 843	301	8	17	2	10	54	1.7	50	68
Atwood town, Carroll County	1 000	830	159	1	-	-	3	7	0.7	7	8
Auburntown town, Cannon County	252	248	1	-	1	-	-	2	0.8	2	-
Baileytown town, Greene County	504	495	5	1	-	-	2	1	0.2	1	4
Baneberry city, Jefferson County	366	364	1	1	-	-	-	-	-	-	-
Banner Hill CDP, Unicoi County	1 053	1 040	4	-	-	3	1	5	0.5	5	4
Bartlett city, Shelby County	40 543	37 476	1 971	112	502	18	151	313	0.8	253	462
Baxter town, Putnam County	1 279	1 252	-	9	-	-	6	11	0.9	10	22
Beersheba Springs town, Grundy County	553	552	-	-	-	-	-	1	0.2	1	3
Bell Buckle town, Bedford County	391	383	8	-	-	-	-	-	-	-	-
Belle Meade city, Davidson County	2 943	2 903	10	1	14	-	6	9	0.3	5	21
Bells city, Crockett County	2 171	1 457	460	10	-	-	234	10	0.5	7	495
Benton town, Polk County	1 138	1 125	1	2	-	1	1	8	0.7	8	6
Berry Hill city, Davidson County	674	515	109	1	16	-	13	20	3.0	13	23
Bethel Springs town, McNairy County	763	653	103	-	1	-	2	4	0.5	4	10
Big Sandy town, Benton County	518	514	-	-	-	-	1	3	0.6	3	1
Blaine city, Grainger County	1 585	1 536	17	5	2	-	10	15	0.9	14	16
Bloomington CDP, Sullivan County	10 350	10 198	29	33	10	1	18	61	0.6	42	81
Blountville CDP, Sullivan County	2 959	2 900	39	5	6	1	2	6	0.2	6	26
Bluff city, Sullivan County	1 559	1 536	3	2	9	-	-	9	0.6	8	11
Bolivar city, Hardeman County	5 802	2 456	3 272	4	29	1	4	36	0.6	32	35
Bradford town, Fayette County	271	247	19	1	-	-	-	4	1.5	4	1
Bradford town, Gibson County	1 113	1 001	108	1	1	-	-	2	0.2	2	6
Brentwood city, Williamson County	23 445	22 187	442	37	585	-	44	150	0.6	104	259
Brighton town, Tipton County	1 719	1 327	355	4	8	1	4	20	1.2	17	23
Bristol city, Sullivan County	24 821	23 617	736	78	158	2	56	174	0.7	149	170
Brownsville city, Haywood County	10 748	3 925	6 526	15	11	8	197	66	0.6	33	388
Bruce town, Carroll County	1 554	1 463	72	1	2	-	2	14	0.9	14	5
Bulls Gap town, Hawkins County	714	707	5	-	-	-	-	2	0.3	2	-
Burlison town, Tipton County	453	449	2	1	-	-	-	1	0.2	1	-
Burns town, Dickson County	1 366	1 314	24	13	-	-	5	10	0.7	10	7
Byrdstown town, Pickett County	903	886	2	4	-	-	-	11	1.2	11	5
Calhoun town, McMinn County	496	485	4	-	5	-	-	2	0.4	2	17
Camden city, Benton County	3 828	3 563	204	10	9	-	12	30	0.8	21	51
Carthage town, Smith County	2 251	2 041	147	6	12	-	17	28	1.2	24	26
Caryville town, Campbell County	2 243	2 179	6	12	6	4	17	19	0.8	19	56
Cedar Hill city, Robertson County	298	230	64	1	-	-	2	1	0.3	-	3
Celina city, Clay County	1 379	1 324	19	7	4	1	-	24	1.7	22	8
Centertown town, Warren County	257	250	3	-	-	-	-	4	1.6	4	2
Centerville town, Hickman County	3 793	3 547	181	14	1	-	9	41	1.1	40	34
Central CDP, Carter County	2 717	2 690	5	5	3	-	-	14	0.5	11	13
Chapel Hill town, Marshall County	943	893	35	6	-	-	9	-	-	-	10
Charleston city, Bradley County	630	457	148	-	3	-	-	17	2.7	16	12
Charlotte town, Dickson County	1 153	1 001	123	4	2	1	3	19	1.6	15	14
Chattanooga city	155 554	92 874	56 086	446	2 396	164	1 571	2 017	1.3	1 542	3 281
Hamilton County (part)	155 554	92 874	56 086	446	2 396	164	1 571	2 017	1.3	1 542	3 281
Marion County (part)	-	-	-	-	-	-	-	-	(X)	-	-
Church Hill city, Hawkins County	5 916	5 795	77	7	13	-	4	20	0.3	19	24
Clarksburg town, Carroll County	285	268	8	3	5	-	-	1	0.4	1	3
Clarksville city, Montgomery County	103 455	70 254	24 030	560	2 233	262	2 705	3 411	3.3	2 622	6 241
Cleveland city, Bradley County	37 192	33 102	2 608	86	359	12	481	544	1.5	405	1 066
Clifton city, Wayne County	2 699	1 611	1 064	3	1	-	12	8	0.3	7	23
Clinton city, Anderson County	9 409	8 983	256	31	36	-	26	77	0.8	73	80
Coalmont city, Grundy County	948	941	1	1	-	-	-	5	0.5	5	2

Table 4. Race and Hispanic or Latino: 2000—Con.

[For information on confidentiality protection, nonsampling error, and definitions, see text]

Not Hispanic or Latino										State County Place	
Total	One race						Two or more races		Total		Two races excluding Some other race, and three or more races
	White		Black or African American	American Indian and Alaska Native	Asian	Native Hawaiian and Other Pacific Islander	Some other race	Total			
	Number	Percent of total popu- lation									
COUNTY—Con.											
7 149	6 249	86.1	824	17	8	1	2	48	43	Trousdale County	
17 325	17 161	97.1	10	33	14	4	4	99	91	Unicoi County	
17 668	17 426	97.9	18	41	25	3	5	150	146	Union County	
5 490	5 437	98.7	7	10	4	-	4	28	23	Van Buren County	
36 391	34 688	96.6	1 196	72	159	8	6	262	230	Warren County	
105 716	99 578	92.9	4 058	238	774	20	88	960	851	Washington County	
16 700	15 383	91.3	1 143	32	42	1	3	96	94	Wayne County	
34 493	31 318	89.7	2 409	49	461	2	13	241	217	Weakley County	
22 863	22 196	96.1	377	45	52	12	16	165	145	White County	
123 441	114 177	90.2	6 543	215	1 571	29	67	839	675	Williamson County	
87 682	80 638	90.8	5 545	276	419	21	49	734	630	Wilson County	
PLACE											
555	504	89.0	48	1	2	-	-	-	-	Adams city, Robertson County	
1 973	1 936	97.6	20	1	2	-	-	14	14	Adamsville town	
33	33	100.0	-	-	-	-	-	-	-	Hardin County (part)	
1 940	1 903	97.6	20	1	2	-	-	14	14	McNairy County (part)	
2 336	1 802	75.3	510	3	3	-	-	18	18	Alamo town, Crockett County	
7 588	6 196	80.1	1 235	14	26	1	10	106	100	Alcoa city, Blount County	
812	734	90.2	63	2	1	-	2	10	10	Alexandria town, DeKalb County	
2 910	2 711	92.1	145	2	12	-	4	36	33	Algood town, Putnam County	
640	633	98.6	-	1	1	-	-	5	5	Allardt city, Fentress County	
1 113	1 103	97.1	-	6	1	-	-	3	3	Allamont town, Grundy County	
1 067	1 036	95.7	19	7	1	-	1	3	2	Ardmore city	
984	955	96.0	19	5	1	-	1	3	2	Giles County (part)	
83	81	93.1	-	2	-	-	-	-	-	Lincoln County (part)	
2 540	1 893	73.7	587	12	16	-	3	29	25	Arlington town, Shelby County	
3 567	3 391	93.1	136	10	9	-	-	21	19	Ashland City town, Cheatham County	
12 822	11 247	85.1	1 213	30	182	2	5	143	136	Athens city, McMinn County	
3 167	2 802	86.6	298	6	16	2	1	42	41	Atoka town, Tipton County	
992	824	82.4	159	1	-	-	1	7	7	Atwood town, Carroll County	
252	248	98.4	1	-	1	-	-	2	2	Auburntown town, Cannon County	
500	493	97.8	5	1	-	-	-	1	1	Baileytown town, Greene County	
366	364	99.5	1	1	-	-	-	-	-	Baneberry city, Jefferson County	
1 049	1 037	98.5	4	-	-	3	-	5	5	Banner Hill CDP, Unicoi County	
40 081	37 178	91.7	1 965	105	500	17	34	282	249	Bartlett city, Shelby County	
1 257	1 241	97.0	-	8	-	-	-	8	7	Baxter town, Putnam County	
550	550	99.5	-	-	-	-	-	-	-	Beersheba Springs town, Grundy County	
391	383	98.0	8	-	-	-	-	-	-	Bell Buckle town, Bedford County	
2 922	2 893	98.3	10	1	14	-	1	3	3	Belle Meade city, Davidson County	
1 676	1 213	55.9	451	3	-	-	-	9	7	Bells city, Crockett County	
1 132	1 120	98.4	1	2	-	1	-	8	8	Benton town, Polk County	
651	506	75.1	109	1	16	-	1	18	13	Berry Hill city, Davidson County	
753	647	84.8	100	-	1	-	1	4	4	Bethel Springs town, McNairy County	
517	513	99.0	-	-	-	-	-	1	3	Big Sandy town, Benton County	
1 569	1 530	96.5	17	5	2	-	-	15	14	Blaine city, Grainger County	
10 269	10 147	98.0	29	33	10	1	3	46	42	Bloomington CDP, Sullivan County	
2 933	2 876	97.2	39	5	6	1	-	6	6	Blountville CDP, Sullivan County	
1 548	1 525	97.8	3	2	9	-	-	9	8	Bluff City city, Sullivan County	
5 767	2 439	42.0	3 264	4	25	1	1	33	31	Bolivar city, Hardeman County	
270	246	90.8	19	1	-	-	-	4	4	Braden town, Fayette County	
1 107	995	89.4	108	1	1	-	-	2	2	Bradford town, Gibson County	
23 186	21 976	93.7	442	35	585	-	18	130	100	Brentwood city, Williamson County	
1 696	1 312	76.3	355	2	8	1	1	17	17	Brighton town, Tipton County	
24 651	23 496	94.7	728	77	158	2	21	169	148	Bristol city, Sullivan County	
10 360	3 799	35.3	6 496	9	11	1	1	43	31	Brownsville city, Haywood County	
1 549	1 460	94.0	72	1	2	-	-	14	14	Bruceston town, Carroll County	
714	707	97.8	5	-	-	-	-	2	2	Bulls Gap town, Hawkins County	
453	449	99.1	2	1	-	-	-	1	1	Burlington town, Tipton County	
1 359	1 313	96.1	23	13	-	-	-	10	10	Burns town, Dickson County	
898	881	97.6	2	4	-	-	-	11	11	Byrdstown town, Pickett County	
479	468	94.4	4	-	5	-	-	2	2	Calhoun town, McMinn County	
3 777	3 529	92.2	204	9	9	-	1	25	20	Camden city, Benton County	
2 225	2 037	90.5	146	5	12	-	-	25	24	Carthage town, Smith County	
2 187	2 137	95.3	6	11	6	4	4	19	19	Caryville town, Campbell County	
295	230	77.2	64	1	-	-	-	-	-	Cedar Hill city, Robertson County	
1 371	1 319	95.6	19	7	4	1	-	21	19	Celina city, Clay County	
255	248	96.5	3	-	-	-	-	4	4	Center town, Warren County	
3 759	3 524	92.9	181	13	1	-	1	39	38	Centerville town, Hickman County	
2 704	2 679	98.6	5	5	3	-	-	12	10	Central CDP, Carter County	
933	892	94.6	35	6	-	-	-	-	-	Chapel Hill town, Marshall County	
618	454	72.1	146	-	3	-	-	15	15	Charleston city, Bradley County	
1 139	994	86.2	123	4	2	1	-	15	15	Charlotte town, Dickson County	
152 273	91 582	58.9	55 874	395	2 384	83	182	1 773	1 483	Chattanooga city	
152 273	91 582	58.9	55 874	395	2 384	83	182	1 773	1 483	Hamilton County (part)	
-	-	(X)	-	-	-	-	-	-	-	Marion County (part)	
5 892	5 772	97.6	77	7	13	-	3	20	19	Church Hill city, Hawkins County	
282	268	94.0	8	-	5	-	-	1	1	Clarksburg town, Carroll County	
97 214	67 562	65.3	23 692	486	2 189	248	320	2 717	2 426	Clarksville city, Montgomery County	
36 126	32 611	87.7	2 588	69	355	11	42	450	385	Cleveland city, Bradley County	
2 676	1 601	59.3	1 062	3	1	-	2	7	7	Clifton city, Wayne County	
9 329	8 927	94.9	253	30	33	-	11	75	73	Clinton city, Anderson County	
946	939	99.1	1	1	-	-	-	5	5	Coalmont city, Grundy County	

Table 4. Race and Hispanic or Latino: 2000—Con.

[For information on confidentiality protection, nonsampling error, and definitions, see text]

State County Place	Total population	Race									Hispanic or Latino (of any race)
		One race						Two or more races			
		White	Black or African American	American Indian and Alaska Native	Asian	Native Hawaiian and Other Pacific Islander	Some other race	Number	Percent of total popu- lation	Two races exclud- ing Some other race, and three or more races	
PLACE—Con.											
Collegedale city, Hamilton County	6 514	5 621	334	33	196	2	187	141	2.2	77	504
Collierville town, Shelby County	31 872	28 643	2 337	62	467	4	106	253	0.8	186	481
Collinwood city, Wayne County	1 024	1 006	-	2	1	-	9	6	0.6	5	16
Colonial Heights CDP, Sullivan County	7 067	6 897	62	11	47	2	14	34	0.5	28	51
Columbia city, Maury County	33 055	24 669	6 984	92	137	9	680	484	1.5	333	1 554
Cookeville city, Putnam County	23 923	21 797	697	38	449	50	624	268	1.1	203	1 009
Coopertown town, Robertson County	3 027	2 905	49	12	14	-	18	29	1.0	25	38
Copperhill city, Polk County	511	498	-	1	-	-	-	12	2.3	11	5
Cornersville town, Marshall County	962	921	35	-	1	-	1	4	0.4	4	2
Cottage Grove town, Henry County	97	95	-	-	-	-	1	1	1.0	1	1
Covington city, Tipton County	8 463	4 366	3 939	41	37	4	21	55	0.6	51	67
Cowan city, Franklin County	1 770	1 552	167	3	-	-	14	34	1.9	29	24
Crab Orchard city, Cumberland County	838	833	-	1	-	-	-	4	0.5	3	3
Cross Plains city, Robertson County	1 381	1 299	44	3	2	2	3	28	2.0	26	17
Crossville city, Cumberland County	8 981	8 713	13	21	31	4	93	106	1.2	74	218
Crump city, Hardin County	1 521	1 490	3	8	3	-	2	15	1.0	13	14
Cumberland City town, Stewart County	316	276	25	-	2	-	7	6	1.9	5	7
Cumberland Gap town, Claiborne County	204	202	-	2	-	-	-	-	-	-	-
Dandridge town, Jefferson County	2 078	1 921	136	5	1	-	4	11	0.5	10	20
Dayton city, Rhea County	6 180	5 605	325	14	45	2	108	81	1.3	72	193
Decatur town, Meigs County	1 395	1 369	13	2	4	-	1	6	0.4	4	4
Decaturville town, Decatur County	859	738	102	1	-	-	1	17	2.0	17	1
Decherd city, Franklin County	2 246	1 858	325	9	5	1	17	31	1.4	28	39
Dickson city, Dickson County	12 244	10 757	1 081	56	68	-	94	188	1.5	170	238
Dover city, Stewart County	1 442	1 366	44	10	1	-	8	13	0.9	8	12
Dowelltown town, DeKalb County	302	281	10	1	-	1	6	3	1.0	3	7
Doyle town, White County	525	516	1	1	-	-	4	3	0.6	1	7
Dresden town, Weakley County	2 855	2 699	124	1	10	-	4	17	0.6	13	13
Ducktown city, Polk County	427	415	-	4	-	-	-	8	1.9	8	4
Dunlap city, Sequatchie County	4 173	4 126	7	8	10	-	4	18	0.4	16	34
Dyer city, Gibson County	2 406	1 933	446	2	1	1	7	16	0.7	16	13
Dyersburg city, Dyer County	17 452	13 208	3 843	36	95	4	93	173	1.0	149	237
Eagleton Village CDP, Blount County	4 883	4 686	109	15	22	-	12	39	0.8	30	54
Eagleville city, Rutherford County	464	454	6	2	-	-	-	2	0.4	1	4
East Brainerd CDP, Hamilton County	14 132	12 490	1 101	18	319	1	65	138	1.0	94	193
East Cleveland CDP, Bradley County	1 729	1 592	91	8	1	1	12	24	1.4	23	22
East Ridge city, Hamilton County	20 640	19 262	662	64	347	7	88	210	1.0	149	225
Eastview town, McNairy County	618	583	22	5	-	-	1	7	1.1	7	1
Elizabethon city, Carter County	13 372	12 744	330	22	73	1	65	137	1.0	120	158
Elkton city, Giles County	510	329	179	2	-	-	-	-	-	-	-
Englewood town, McMinn County	1 590	1 553	1	4	1	-	7	24	1.5	24	15
Enville town	230	224	6	-	-	-	-	-	-	-	3
Chester County (part)	230	224	6	-	-	-	-	-	-	-	3
McNairy County (part)	-	-	-	-	-	-	-	-	(X)	-	-
Erin city, Houston County	1 490	1 287	155	4	-	-	10	34	2.3	33	14
Erwin city, Unicoi County	5 610	5 485	3	16	6	-	57	43	0.8	38	112
Estill Springs town, Franklin County	2 152	2 104	17	5	3	-	16	7	0.3	4	29
Ethridge town, Lawrence County	536	534	-	-	-	2	-	-	-	-	4
Etowah city, McMinn County	3 663	3 422	119	14	4	3	40	61	1.7	40	78
Fairfield Glade CDP, Cumberland County	4 885	4 815	26	2	9	2	12	19	0.4	18	21
Fairmount CDP, Hamilton County	2 600	2 568	7	2	12	-	2	7	1.3	7	11
Fairview city, Williamson County	5 800	5 630	38	22	14	-	19	77	1.3	65	86
Fall Branch CDP	1 313	1 302	-	5	-	-	-	6	0.5	6	-
Greene County (part)	225	222	-	2	-	-	-	1	0.4	1	-
Washington County (part)	1 088	1 080	-	3	-	-	-	5	0.5	5	-
Farragut town	17 720	16 635	319	26	560	-	58	122	0.7	77	189
Knox County (part)	17 718	16 633	319	26	560	-	58	122	0.7	77	189
Loudon County (part)	2	2	-	-	-	-	-	-	-	-	-
Fayetteville city, Lincoln County	6 994	4 993	1 834	21	21	6	19	100	1.4	88	57
Finger city, McNairy County	350	332	4	11	-	-	-	3	0.9	3	5
Forest Hills city, Davidson County	4 710	4 528	66	3	65	-	19	29	0.6	23	36
Franklin city, Williamson County	41 842	35 368	4 330	99	674	19	908	444	1.1	278	2 025
Friendship city, Crockett County	608	519	71	2	-	-	13	3	0.5	3	21
Friendsville city, Blount County	890	867	2	8	8	-	-	5	0.6	4	9
Gadsden town, Crockett County	553	462	82	1	-	-	6	2	0.4	2	6
Gainesboro town, Jackson County	879	864	-	1	4	-	3	7	0.8	7	5
Gallatin city, Sumner County	23 230	18 189	4 081	70	98	16	469	307	1.3	233	801
Galloway city, Fayette County	666	266	393	1	-	-	-	6	0.9	5	-
Garland town, Tipton County	309	303	1	4	-	-	-	1	0.3	1	-
Gates town, Lauderdale County	901	414	481	1	-	-	-	5	0.6	3	2
Gatlinburg city, Sevier County	3 382	3 237	5	19	58	1	29	33	1.0	31	66
Germantown city, Shelby County	37 348	34 712	869	60	1 306	13	62	326	0.9	201	407
Gibson town, Gibson County	305	280	14	6	1	-	-	4	1.3	4	-
Gilt Edge city, Tipton County	489	483	2	1	-	1	-	2	0.4	1	3
Gleason town, Weakley County	1 463	1 440	8	5	-	-	6	4	0.3	3	20
Goodlettsville city	13 780	11 909	1 354	30	226	2	90	169	1.2	113	204
Davidson County (part)	9 155	7 663	1 150	24	108	2	76	132	1.4	90	159
Sumner County (part)	4 625	4 246	204	6	118	-	14	37	0.8	23	45
Gordonsville town, Smith County	1 066	1 011	41	2	2	-	3	7	0.7	7	6

Table 4. Race and Hispanic or Latino: 2000—Con.

[For information on confidentiality protection, nonsampling error, and definitions, see text]

Not Hispanic or Latino										State County Place	
Total	One race						Two or more races		Total		Two races excluding Some other race, and three or more races
	White		Black or African American	American Indian and Alaska Native	Asian	Native Hawaiian and Other Pacific Islander	Some other race				
	Number	Percent of total popu- lation									
PLACE—Con.											
6 010	5 362	82.3	310	28	194	1	7	108	77	Collegedale city, Hamilton County	
31 391	28 337	88.9	2 332	55	461	4	9	193	173	Collierville town, Shelby County	
1 008	1 000	97.7	-	2	1	-	-	5	5	Collinwood city, Wayne County	
7 016	6 857	97.0	62	8	47	-	9	33	28	Colonial Heights CDP, Sullivan County	
31 501	24 049	72.8	6 920	70	137	7	49	269	217	Columbia city, Maury County	
22 914	21 439	89.6	692	34	445	45	17	242	198	Cookeville city, Putnam County	
2 989	2 880	95.1	49	12	14	-	6	28	25	Coopertown town, Robertson County	
506	493	96.5	-	1	-	-	-	12	11	Copperhill city, Polk County	
960	920	95.6	35	-	1	-	-	4	4	Cornersville town, Marshall County	
96	95	97.9	-	-	-	-	-	1	1	Cottage Grove town, Henry County	
8 396	4 330	51.2	3 930	40	37	1	5	53	51	Covington city, Tipton County	
1 746	1 542	87.1	166	3	-	-	4	31	28	Cowan city, Franklin County	
835	830	99.0	-	1	-	-	-	4	3	Crab Orchard city, Cumberland County	
1 364	1 291	93.5	43	3	2	1	-	24	23	Cross Plains city, Robertson County	
8 763	8 614	95.9	13	15	31	4	5	81	74	Crossville city, Cumberland County	
1 507	1 479	97.2	3	8	3	-	-	14	13	Crump city, Hardin County	
309	274	86.7	24	-	2	-	3	6	5	Cumberland City town, Stewart County	
204	202	99.0	-	2	-	-	-	-	-	Cumberland Gap town, Claiborne County	
2 058	1 911	92.0	131	5	1	-	1	9	8	Dandridge town, Jefferson County	
5 987	5 525	89.4	319	14	45	2	7	75	72	Dayton city, Rhea County	
1 391	1 366	97.9	13	2	4	-	-	6	4	Decatur town, Meigs County	
858	738	85.9	102	1	-	-	-	17	17	Decaturville town, Decatur County	
2 207	1 838	81.8	324	9	5	1	-	30	28	Decherd city, Franklin County	
12 006	10 644	86.9	1 062	50	68	-	7	175	170	Dickson city, Dickson County	
1 430	1 362	94.5	44	10	1	-	3	10	8	Dover city, Stewart County	
295	280	92.7	10	1	-	1	-	3	3	Dowelltown town, DeKalb County	
518	513	97.7	1	1	-	-	-	3	1	Doyle town, White County	
2 842	2 690	94.2	124	1	10	-	-	17	13	Dresden town, Weakley County	
423	411	96.3	-	4	-	-	-	8	8	Ducktown city, Polk County	
4 139	4 099	98.2	4	8	10	-	-	18	16	Dunlap city, Sequatchie County	
2 393	1 928	80.1	445	2	1	1	-	16	16	Dyer city, Gibson County	
17 215	13 087	75.0	3 833	35	94	4	6	156	147	Dyersburg city, Dyer County	
4 829	4 649	95.2	109	15	22	-	-	34	30	Eagleton Village CDP, Blount County	
460	451	97.2	6	2	-	-	-	1	1	Eagleville city, Rutherford County	
13 939	12 379	87.6	1 099	18	319	1	10	113	90	East Brainerd CDP, Hamilton County	
1 707	1 580	91.4	91	8	1	1	2	24	23	East Cleveland CDP, Bradley County	
20 415	19 137	92.7	660	62	345	7	21	183	137	East Ridge city, Hamilton County	
617	583	94.3	22	5	-	-	-	7	7	Eastview town, McNairy County	
13 214	12 664	94.7	329	19	73	-	5	124	116	Elizabethon city, Carter County	
510	329	64.5	179	2	-	-	-	-	-	Elkton city, Giles County	
1 575	1 545	97.2	1	4	1	-	-	24	24	Englewood town, McMinn County	
227	221	96.1	6	-	-	-	-	-	-	Enville town	
227	221	96.1	6	-	-	-	-	-	-	Chester County (part)	
-	-	(X)	-	-	-	-	-	-	-	McNairy County (part)	
1 476	1 284	86.2	155	4	-	-	3	30	29	Erin city, Houston County	
5 498	5 433	96.8	3	15	6	-	1	40	38	Erwin city, Unicoi County	
2 123	2 095	97.4	16	5	3	-	-	4	4	Estill Springs town, Franklin County	
532	530	98.9	-	-	-	2	-	-	-	Ethridge town, Lawrence County	
3 585	3 399	92.8	119	13	4	2	1	47	38	Etowah city, McMinn County	
4 864	4 808	98.4	26	2	9	-	-	19	18	Fairfield Glade CDP, Cumberland County	
2 589	2 562	98.5	7	1	12	-	-	7	7	Fairmount CDP, Hamilton County	
5 714	5 581	96.2	34	16	14	-	1	68	62	Fairview city, Williamson County	
1 313	1 302	99.2	-	5	-	-	-	6	6	Fall Branch CDP	
225	222	98.7	-	2	-	-	-	1	1	Greene County (part)	
1 088	1 080	99.3	-	3	-	-	-	5	5	Washington County (part)	
17 531	16 500	93.1	314	26	558	-	24	109	74	Farragut town	
17 529	16 498	93.1	314	26	558	-	24	109	74	Knox County (part)	
2	2	100.0	-	-	-	-	-	-	-	Loudon County (part)	
6 937	4 963	71.0	1 826	20	21	6	3	98	88	Fayetteville city, Lincoln County	
345	328	93.7	4	10	-	-	-	3	3	Finger city, McNairy County	
4 674	4 512	95.8	66	3	64	-	1	28	22	Forest Hills city, Davidson County	
39 817	34 377	82.2	4 316	80	663	17	30	334	260	Franklin city, Williamson County	
587	511	84.0	71	2	-	-	-	3	3	Friendship city, Crockett County	
881	862	96.9	2	4	8	-	-	5	4	Friendsville city, Blount County	
547	461	83.4	82	1	-	-	1	2	2	Gadsden town, Crockett County	
874	862	98.1	-	1	4	-	-	7	7	Gainesboro town, Jackson County	
22 429	17 877	77.0	4 064	55	92	13	72	256	219	Gallatin city, Sumner County	
666	266	39.9	393	1	-	-	-	6	5	Galloway city, Fayette County	
309	303	98.1	1	4	-	-	-	1	1	Garland town, Tipton County	
899	414	45.9	480	1	-	-	-	4	3	Gates town, Lauderdale County	
3 316	3 211	94.9	5	17	58	1	3	21	21	Gatlinburg city, Sevier County	
36 941	34 389	92.1	867	52	1 302	13	16	302	193	Germantown city, Shelby County	
305	280	91.8	14	6	1	-	-	4	4	Gibson town, Gibson County	
486	481	98.4	2	1	-	1	-	1	1	Gilt Edge city, Tipton County	
1 443	1 428	97.6	8	3	-	-	1	3	3	Gleason town, Weakley County	
13 576	11 802	85.6	1 349	30	225	2	21	147	110	Goodlettsville city	
8 996	7 593	82.9	1 145	24	107	2	14	111	87	Davidson County (part)	
4 580	4 209	91.0	204	6	118	-	7	36	23	Sumner County (part)	
1 060	1 008	94.6	41	2	2	-	-	7	7	Gordonsville town, Smith County	

Table 4. Race and Hispanic or Latino: 2000—Con.

[For information on confidentiality protection, nonsampling error, and definitions, see text]

State County Place	Total population	Race									Hispanic or Latino (of any race)	
		One race						Two or more races				
		White	Black or African American	American Indian and Alaska Native	Asian	Native Hawaiian and Other Pacific Islander	Some other race	Number	Percent of total popu- lation	Two races exclud- ing Some other race, and three or more races		
PLACE—Con.												
Grand Junction city	301	176	122	1	-	-	-	2	0.7	2		3
Fayette County (part)	-	-	-	-	-	-	-	-	(X)	-		-
Hardeman County (part)	301	176	122	1	-	-	-	2	0.7	2		3
Gray CDP, Washington County	1 273	1 252	7	3	4	-	5	2	0.2	2		8
Graysville town, Rhea County	1 411	1 372	9	3	-	1	8	18	1.3	13		21
Greenback city, Loudon County	954	931	9	2	-	-	5	7	0.7	7		9
Greenbrier town, Robertson County	4 940	4 813	33	11	19	-	24	40	0.8	33		63
Greeneville town, Greene County	15 198	13 986	873	29	82	3	134	91	0.6	74		226
Greenfield city, Weakley County	2 208	1 998	189	8	1	-	1	11	0.5	10		11
Green Hill CDP, Wilson County	7 068	6 684	214	11	51	2	22	84	1.2	50		68
Gruettli-Laager city, Grundy County	1 867	1 853	-	-	1	-	1	12	0.6	12		10
Guys town, McNairy County	483	333	147	-	1	-	-	2	0.4	2		-
Halls town, Lauderdale County	2 311	1 628	650	11	2	1	4	15	0.6	13		15
Harriman city	6 744	6 077	501	15	18	1	12	120	1.8	118		51
Morgan County (part)	-	-	-	-	-	-	-	-	(X)	-		-
Roane County (part)	6 744	6 077	501	15	18	1	12	120	1.8	118		51
Harrison CDP, Hamilton County	7 630	6 454	987	27	53	1	20	88	1.2	79		89
Harrogate-Shawnee CDP, Claiborne County	2 865	2 714	27	12	27	-	5	80	2.8	78		15
Hartsville town, Trousdale County	2 395	1 813	538	7	5	1	20	11	0.5	11		35
Helenwood town, Scott County	846	828	-	5	-	-	-	13	1.5	13		-
Henderson city, Chester County	5 670	4 541	1 013	5	23	-	21	67	1.2	41		86
Hendersonville city, Sumner County	40 620	37 749	1 673	108	447	12	266	365	0.9	287		696
Henning town, Lauderdale County	970	217	726	13	-	-	-	14	1.4	12		4
Henry town, Henry County	520	431	75	2	-	-	12	-	-	-		35
Hickory Valley town, Hardeman County	136	113	23	-	-	-	-	-	-	-		-
Hickory Withe town, Fayette County	2 574	2 119	418	2	5	1	1	28	1.1	26		32
Hohenwald city, Lewis County	3 754	3 626	78	4	6	-	12	28	0.7	23		42
Hollow Rock town, Carroll County	963	869	83	1	1	-	-	9	0.9	8		6
Hopewell CDP, Bradley County	1 815	1 744	35	7	2	-	11	16	0.9	10		30
Hornbeak town, Obion County	435	432	1	-	-	-	-	2	0.5	2		-
Hornsby town, Hardeman County	306	299	3	-	-	-	1	3	1.0	3		1
Humboldt city	9 467	5 213	4 071	24	6	-	95	58	0.6	41		148
Gibson County (part)	9 442	5 190	4 069	24	6	-	95	58	0.6	41		148
Madison County (part)	25	23	2	-	-	-	-	-	-	-		-
Hunter CDP, Carter County	1 566	1 553	2	1	2	-	1	7	0.4	4		18
Huntingdon town, Carroll County	4 349	3 502	777	6	5	1	5	53	1.2	50		27
Huntland town, Franklin County	916	853	23	10	1	-	15	14	1.5	13		27
Huntsville town, Scott County	981	951	11	6	1	-	-	12	1.2	12		3
Iron City city	368	358	8	-	-	-	1	1	0.3	1		4
Lawrence County (part)	365	355	8	-	-	-	1	1	0.3	1		4
Wayne County (part)	3	3	-	-	-	-	-	-	-	-		-
Jacksboro town, Campbell County	1 887	1 850	2	6	2	-	17	10	0.5	10		28
Jackson city, Madison County	59 643	32 883	25 091	92	470	6	525	576	1.0	453		1 289
Jamestown city, Fentress County	1 839	1 810	13	-	1	-	1	14	0.8	14		18
Jasper town, Marion County	3 214	2 905	236	10	21	1	6	35	1.1	31		39
Jefferson City city, Jefferson County	7 760	6 983	488	34	59	13	89	94	1.2	75		212
Jellicoe city, Campbell County	2 448	2 356	48	4	16	-	-	24	1.0	21		9
Johnson City city	55 469	49 973	3 549	143	678	12	382	732	1.3	597		1 048
Carter County (part)	1 138	1 078	30	-	6	-	4	20	1.8	19		19
Sullivan County (part)	240	231	5	-	1	-	-	3	1.3	3		2
Washington County (part)	54 091	48 664	3 514	143	671	12	378	709	1.3	575		1 027
Jonesborough town, Washington County	4 168	3 894	231	4	7	-	8	24	0.6	22		34
Kenton town	1 306	1 107	188	1	-	1	3	6	0.5	5		25
Gibson County (part)	753	594	157	-	-	1	-	1	0.1	1		10
Obion County (part)	553	513	31	1	-	-	3	5	0.9	4		15
Kimball town, Marion County	1 312	1 279	13	7	-	-	-	13	1.0	11		1
Kingsport city	44 905	41 906	1 897	106	356	10	153	477	1.1	408		471
Hawkins County (part)	2 907	2 556	243	6	56	-	11	35	1.2	34		42
Sullivan County (part)	41 998	39 350	1 654	100	300	10	142	442	1.1	374		429
Kingston city, Roane County	5 264	4 935	187	12	26	3	12	89	1.7	78		51
Kingston Springs town, Cheatham County	2 773	2 702	24	10	15	-	11	11	0.4	11		15
Knoxville city, Knox County	173 890	138 611	28 171	541	2 525	60	1 257	2 725	1.6	2 121		2 751
Lafayette city, Macon County	3 885	3 803	6	13	15	10	20	18	0.5	14		82
La Follette city, Campbell County	7 926	7 759	43	32	14	6	11	61	0.8	51		33
La Grange town, Fayette County	136	113	17	1	3	-	-	2	1.5	2		4
Lake City town	1 888	1 865	2	9	3	-	5	4	0.2	4		8
Anderson County (part)	1 858	1 836	2	9	3	-	5	3	0.2	3		8
Campbell County (part)	30	29	-	-	-	-	-	1	3.3	1		-
Lakeland city, Shelby County	6 862	6 283	358	9	122	-	34	56	0.8	35		101
Lakesite city, Hamilton County	1 845	1 821	11	-	7	-	-	6	0.3	6		8
Lake Tansi CDP, Cumberland County	2 621	2 579	2	8	8	-	3	21	0.8	17		22
Lakewood city, Davidson County	2 341	2 230	69	6	6	-	13	17	0.7	13		44
La Vergne city, Rutherford County	18 687	15 790	2 059	81	246	13	239	259	1.4	203		661
Lawrenceburg city, Lawrence County	10 796	10 072	425	46	42	3	91	117	1.1	101		180
Lebanon city, Wilson County	20 235	16 773	2 789	66	165	7	203	232	1.1	188		457
Lenoir City city, Loudon County	6 819	6 301	74	30	8	4	297	105	1.5	89		409
Lewisburg city, Marshall County	10 413	8 326	1 608	20	49	3	297	110	1.1	91		536

Table 4. Race and Hispanic or Latino: 2000—Con.

[For information on confidentiality protection, nonsampling error, and definitions, see text]

Not Hispanic or Latino										State County Place	
Total	One race						Two or more races		Total		Two races excluding Some other race, and three or more races
	White		Black or African American	American Indian and Alaska Native	Asian	Native Hawaiian and Other Pacific Islander	Some other race	Total			
	Number	Percent of total popu- lation									
PLACE—Con.											
298	176	58.5	119	1	-	-	-	2	2	Grand Junction city	
-	-	(X)	-	-	-	-	-	-	-	Fayette County (part)	
298	176	58.5	119	1	-	-	-	2	2	Hardeman County (part)	
1 265	1 248	98.0	7	3	4	-	1	2	2	Gray CDP, Washington County	
1 390	1 366	96.8	7	3	-	1	-	13	13	Graysville town, Rhea County	
945	927	97.2	9	2	-	-	-	7	7	Greenback city, Loudon County	
4 877	4 783	96.8	29	10	19	-	2	34	31	Greenbrier town, Robertson County	
14 972	13 893	91.4	870	25	80	3	26	75	68	Greeneville town, Greene County	
2 197	1 990	90.1	189	8	1	-	-	9	9	Greenfield city, Weakley County	
7 000	6 646	94.0	214	11	51	2	1	75	50	Green Hill CDP, Wilson County	
1 857	1 843	98.7	-	-	1	-	-	12	12	Gruetli-Laager city, Grundy County	
483	333	68.9	147	-	1	-	-	2	2	Guys town, McNairy County	
2 296	1 619	70.1	649	11	2	-	-	14	13	Halls town, Lauderdale County	
6 693	6 042	89.6	499	14	18	1	3	116	114	Harriman city	
-	-	(X)	-	-	-	-	-	-	-	Morgan County (part)	
6 693	6 042	89.6	499	14	18	1	3	116	114	Roane County (part)	
7 541	6 391	83.8	985	23	53	1	9	79	73	Harrison CDP, Hamilton County	
2 850	2 705	94.4	27	12	26	-	1	79	77	Harrogate-Shawnee CDP, Claiborne County	
2 360	1 798	75.1	538	7	5	1	-	11	11	Hartsville town, Trousdale County	
846	828	97.9	-	5	-	-	-	13	13	Helenwood town, Scott County	
5 584	4 493	79.2	1 012	4	23	-	7	45	36	Henderson city, Chester County	
39 924	37 364	92.0	1 663	100	446	10	16	325	278	Hendersonville city, Sumner County	
966	214	22.1	725	13	-	-	-	14	12	Henning town, Lauderdale County	
485	408	78.5	75	2	-	-	-	-	-	Henry town, Henry County	
136	113	83.1	23	-	-	-	-	-	-	Hickory Valley town, Hardeman County	
2 542	2 093	81.3	414	2	5	1	-	27	25	Hickory Withe town, Fayette County	
3 712	3 597	95.8	78	4	6	-	3	24	21	Hohenwald city, Lewis County	
957	864	89.7	83	-	1	-	-	9	8	Hollow Rock town, Carroll County	
1 785	1 730	95.3	35	7	1	-	-	12	10	Hopewell CDP, Bradley County	
435	432	99.3	1	-	-	-	-	2	2	Hornbeak town, Obion County	
305	299	97.7	3	-	-	-	-	3	3	Hornsby town, Hardeman County	
9 319	5 184	54.8	4 057	23	6	-	2	47	38	Humboldt city	
9 294	5 161	54.7	4 055	23	6	-	2	47	38	Gibson County (part)	
25	23	92.0	2	-	-	-	-	-	-	Madison County (part)	
1 548	1 538	98.2	-	1	2	-	-	7	4	Hunter CDP, Carter County	
4 322	3 492	80.3	770	6	5	-	1	48	47	Huntingdon town, Carroll County	
889	842	91.9	23	8	1	-	2	13	13	Huntland town, Franklin County	
978	948	96.6	11	6	1	-	-	12	12	Huntsville town, Scott County	
364	355	96.5	8	-	-	-	-	1	1	Iron City city	
361	352	96.4	8	-	-	-	-	1	1	Lawrence County (part)	
3	3	100.0	-	-	-	-	-	-	-	Wayne County (part)	
1 859	1 841	97.6	1	6	2	-	-	9	9	Jacksboro town, Campbell County	
58 354	32 317	54.2	24 957	89	451	6	37	497	422	Jackson city, Madison County	
1 821	1 794	97.6	13	-	1	-	-	13	13	Jamestown city, Fentress County	
3 175	2 872	89.4	236	10	20	1	3	33	31	Jasper town, Marion County	
7 548	6 880	88.7	488	26	59	4	13	78	73	Jefferson City city, Jefferson County	
2 439	2 350	96.0	48	4	16	-	-	21	21	Jellico city, Campbell County	
54 421	49 354	89.0	3 522	130	675	12	63	665	582	Johnson City city	
1 119	1 064	93.5	30	-	6	-	1	18	18	Carter County (part)	
238	230	95.8	5	-	1	-	-	2	2	Sullivan County (part)	
53 064	48 060	88.9	3 487	130	668	12	62	645	562	Washington County (part)	
4 134	3 870	92.9	231	4	4	-	1	24	22	Jonesborough town, Washington County	
1 281	1 089	83.4	187	1	-	1	-	3	3	Kenton town	
743	585	77.7	156	-	-	1	-	1	1	Gibson County (part)	
538	504	91.1	31	1	-	-	-	2	2	Obion County (part)	
1 311	1 279	97.5	13	7	-	-	-	12	11	Kimball town, Marion County	
44 434	41 613	92.7	1 885	99	350	10	40	437	395	Kingsport city	
2 865	2 526	86.9	242	6	56	-	3	32	32	Hawkins County (part)	
41 569	39 087	93.1	1 643	93	294	10	37	405	363	Sullivan County (part)	
5 213	4 907	93.2	187	12	26	3	1	77	76	Kingston city, Roane County	
2 758	2 698	97.3	24	10	15	-	-	11	11	Kingston Springs town, Cheatham County	
171 139	137 336	79.0	28 015	504	2 516	45	276	2 447	2 047	Knoxville city, Knox County	
3 803	3 746	96.4	6	12	15	10	-	14	13	Lafayette city, Macon County	
7 893	7 740	97.7	43	32	14	6	1	57	51	La Follette city, Campbell County	
132	109	80.1	17	1	3	-	-	2	2	La Grange town, Fayette County	
1 880	1 862	98.6	2	9	3	-	-	4	4	Lake City town	
1 850	1 833	98.7	2	9	3	-	-	3	3	Anderson County (part)	
30	29	96.7	-	-	-	-	-	1	1	Campbell County (part)	
6 761	6 222	90.7	358	9	122	-	5	45	31	Lakeland city, Shelby County	
1 837	1 813	98.3	11	-	7	-	-	6	6	Lakesite city, Hamilton County	
2 599	2 565	97.9	2	8	8	-	-	16	14	Lake Tansi CDP, Cumberland County	
2 297	2 202	94.1	69	6	6	-	-	14	13	Lakewood city, Davidson County	
18 026	15 450	82.7	2 038	66	244	13	15	200	181	La Vergne city, Rutherford County	
10 616	9 989	92.5	424	46	42	3	6	106	100	Lawrenceburg city, Lawrence County	
19 778	16 553	81.8	2 779	61	162	4	15	204	178	Lebanon city, Wilson County	
6 410	6 208	91.0	74	24	7	4	-	93	85	Lenoir City city, Loudon County	
9 877	8 099	77.8	1 604	17	49	1	11	96	90	Lewisburg city, Marshall County	

Table 4. Race and Hispanic or Latino: 2000—Con.

[For information on confidentiality protection, nonsampling error, and definitions, see text]

State County Place	Total population	Race									Hispanic or Latino (of any race)
		One race						Two or more races			
		White	Black or African American	American Indian and Alaska Native	Asian	Native Hawaiian and Other Pacific Islander	Some other race	Number	Percent of total popu- lation	Two races exclud- ing Some other, and three or more races	
PLACE—Con.											
Lexington city, Henderson County	7 393	6 247	966	10	19	2	31	118	1.6	107	87
Liberty town, DeKalb County	367	357	5	-	2	-	2	1	0.3	-	3
Linden town, Perry County	1 015	947	56	5	2	-	-	5	0.5	5	4
Livingston town, Overton County	3 498	3 431	21	10	6	5	5	20	0.6	20	11
Lobelville city, Perry County	915	894	2	3	2	-	5	9	1.0	8	5
Lookout Mountain town, Hamilton County	2 000	1 938	42	1	10	2	1	6	0.3	3	8
Loretto city, Lawrence County	1 665	1 634	10	5	3	-	4	9	0.5	9	17
Loudon town, Loudon County	4 476	4 162	144	14	17	-	91	48	1.1	43	145
Louisville city, Blount County	2 001	1 918	43	7	10	-	5	18	0.9	13	18
Luttrell town, Union County	915	904	3	4	-	-	-	4	0.4	4	7
Lynchburg, Moore County, Moore County	5 740	5 501	156	11	8	-	29	35	0.6	33	45
Lynnville town, Giles County	345	303	33	4	1	1	-	3	0.9	3	-
McEwen city, Humphreys County	1 702	1 679	6	3	1	1	2	10	0.6	10	9
McKenzie city	5 295	4 384	754	6	18	1	42	90	1.7	69	114
Carroll County (part)	4 963	4 093	717	5	18	1	42	87	1.8	67	114
Henry County (part)	90	89	-	-	-	-	-	1	1.1	-	-
Weakley County (part)	242	202	37	1	-	-	-	2	0.8	2	-
McLemoresville town, Carroll County	259	234	16	1	-	-	7	1	0.4	1	7
McMinnville city, Warren County	12 749	11 273	529	20	119	7	638	163	1.3	92	868
Madisonville town, Monroe County	3 939	3 680	156	10	13	5	31	44	1.1	38	79
Manchester city, Coffee County	8 294	7 685	324	31	100	-	83	71	0.9	58	272
Martin city, Weakley County	10 515	8 235	1 642	8	434	-	102	94	0.9	78	191
Maryville city, Blount County	23 120	21 637	681	50	358	8	122	264	1.1	225	318
Mascot CDP, Knox County	2 119	2 032	51	12	2	-	10	12	0.6	9	10
Mason town, Tipton County	1 089	446	561	20	8	-	23	31	2.8	27	57
Maury City town, Crockett County	704	441	231	-	1	-	21	10	1.4	3	29
Maynardville city, Union County	1 782	1 753	3	1	2	-	-	23	1.3	23	6
Medina city, Gibson County	969	947	13	1	-	-	1	7	0.7	7	6
Medon city, Madison County	191	175	11	1	1	-	-	3	1.6	3	-
Memphis city, Shelby County	650 100	223 728	399 208	1 217	9 482	239	9 438	6 788	1.0	4 559	19 317
Michie town, McNairy County	647	633	7	-	-	-	3	4	0.6	4	11
Middleton city, Hardeman County	602	529	68	-	4	-	-	1	0.2	1	4
Middle Valley CDP, Hamilton County	11 854	11 368	222	32	123	3	31	75	0.6	59	95
Midtown city, Roane County	1 306	1 229	43	7	1	-	7	19	1.5	19	7
Midway CDP, Washington County	2 491	2 383	42	8	14	2	12	30	1.2	27	15
Milan city, Gibson County	7 664	5 777	1 738	15	19	1	45	69	0.9	48	115
Milledgeville town	287	283	-	2	-	-	-	2	0.7	2	-
Chester County (part)	83	83	-	-	-	-	-	-	-	-	-
Hardin County (part)	74	73	-	1	-	-	-	-	-	-	-
McNairy County (part)	130	127	-	1	-	-	-	2	1.5	2	-
Millersville city	5 308	4 989	187	25	34	1	29	43	0.8	36	80
Robertson County (part)	978	960	9	4	2	-	2	1	0.1	1	4
Sumner County (part)	4 330	4 029	178	21	32	1	27	42	1.0	35	76
Millington city, Shelby County	10 433	7 383	2 305	75	262	16	147	245	2.3	207	486
Minor Hill city, Giles County	437	431	2	-	-	-	1	3	0.7	-	3
Mitchellville city, Sumner County	207	194	8	2	-	-	-	3	1.4	3	4
Monteagle town	1 238	1 194	17	4	9	-	1	13	1.1	12	6
Franklin County (part)	6	6	-	-	-	-	-	-	-	-	-
Grundy County (part)	804	765	17	2	7	-	1	12	1.5	11	6
Marion County (part)	428	423	-	2	2	-	-	1	0.2	1	-
Monterey town, Putnam County	2 717	2 413	25	1	5	-	247	26	1.0	21	444
Morrison town, Warren County	684	605	66	1	-	-	7	5	0.7	5	17
Morristown city	24 965	20 903	1 870	74	171	26	1 575	346	1.4	247	2 603
Hamblen County (part)	24 959	20 897	1 870	74	171	26	1 575	346	1.4	247	2 603
Jefferson County (part)	6	6	-	-	-	-	-	-	-	-	-
Moscow city, Fayette County	422	291	123	1	-	-	2	5	1.2	5	5
Mosheim town, Greene County	1 749	1 728	8	-	2	-	-	11	0.6	11	2
Mountain City town, Johnson County	2 383	2 332	22	6	6	-	7	10	0.4	7	19
Mount Carmel town, Hawkins County	4 795	4 712	26	6	7	2	11	31	0.6	30	28
Mount Juliet city, Wilson County	12 366	11 607	486	48	64	1	36	124	1.0	100	145
Mount Pleasant city, Maury County	4 491	3 369	1 053	15	5	1	11	37	0.8	28	39
Munford town, Tipton County	4 708	4 270	273	13	39	-	30	83	1.8	76	71
Murfreesboro city, Rutherford County	68 816	54 947	9 560	192	1 853	18	1 295	951	1.4	660	2 430
Nashville-Davidson, Davidson County	569 891	381 783	147 696	1 679	13 275	403	13 816	11 239	2.0	6 699	26 091
Belle Meade city	2 943	2 903	10	1	14	-	6	9	0.3	5	21
Berry Hill city	674	515	109	1	16	-	13	20	3.0	13	23
Forest Hills city	4 710	4 528	66	3	65	-	19	29	0.6	23	36
Goodlettsville city (part)	9 155	7 663	1 150	24	108	2	76	132	1.4	90	159
Lakewood city	2 341	2 230	69	6	6	-	13	17	0.7	13	44
Nashville-Davidson (balance)	545 524	359 581	146 235	1 639	12 992	400	13 677	11 000	2.0	6 529	25 774
Oak Hill city	4 493	4 325	44	5	74	1	12	32	0.7	26	34
Ridgetop city (part)	41	33	8	-	-	-	-	-	-	-	-
Nashville-Davidson (balance), Davidson County ..	545 524	359 581	146 235	1 639	12 992	400	13 677	11 000	2.0	6 529	25 774
Newbern town, Dyer County	2 988	2 537	384	7	8	1	14	37	1.2	36	37
New Hope city, Marion County	1 043	1 030	6	1	1	-	1	4	0.4	2	-
New Johnsonville city, Humphreys County	1 905	1 856	24	2	6	-	2	15	0.8	14	10
New Market town, Jefferson County	1 234	1 140	48	1	5	-	26	14	1.1	14	45
Newport city, Cocke County	7 242	6 668	388	37	17	2	33	97	1.3	91	95
New Tazewell town, Claiborne County	2 871	2 762	42	13	12	-	22	20	0.7	17	30
Niota city, McMinn County	781	755	16	-	3	-	-	7	0.9	7	4

Table 4. Race and Hispanic or Latino: 2000—Con.

[For information on confidentiality protection, nonsampling error, and definitions, see text]

Not Hispanic or Latino										State County Place	
Total	One race						Two or more races		Total		Two races excluding Some other race, and three or more races
	White		Black or African American	American Indian and Alaska Native	Asian	Native Hawaiian and Other Pacific Islander	Some other race	Total			
	Number	Percent of total popu- lation									
PLACE—Con.											
7 306	6 201	83.9	964	8	19	2	4	108	105	Lexington city, Henderson County	
364	357	97.3	5	-	2	-	-	-	-	Liberty town, DeKalb County	
1 011	943	92.9	56	5	2	-	-	5	5	Linden town, Perry County	
3 487	3 424	97.9	21	10	6	5	1	20	20	Livingston town, Overton County	
910	894	97.7	2	3	2	-	-	9	8	Lobelville city, Perry County	
1 992	1 931	96.6	42	1	10	2	-	6	3	Lookout Mountain town, Hamilton County	
1 648	1 625	97.6	10	2	3	-	-	8	8	Loretto city, Lawrence County	
4 331	4 119	92.0	138	14	17	-	4	39	39	Loudon town, Loudon County	
1 983	1 906	95.3	42	7	10	-	-	18	13	Louisville city, Blount County	
908	897	98.0	3	4	-	-	-	4	4	Luttrell town, Union County	
5 695	5 488	95.6	155	11	8	-	3	30	28	Lynchburg, Moore County, Moore County	
345	303	87.8	33	4	1	1	-	3	3	Lynnville town, Giles County	
1 693	1 672	98.2	6	3	1	1	-	10	10	McEwen city, Humphreys County	
5 181	4 324	81.7	749	6	18	1	8	75	68	McKenzie city	
4 849	4 033	81.3	712	5	18	1	8	72	66	Carroll County (part)	
90	89	98.9	-	-	-	-	-	1	-	Henry County (part)	
242	202	83.5	37	1	-	-	-	2	2	Weakley County (part)	
252	234	90.3	16	1	-	-	-	1	1	McLemoresville town, Carroll County	
11 881	11 101	87.1	525	19	119	4	5	108	89	McMinnville city, Warren County	
3 860	3 639	92.4	152	10	11	-	6	42	38	Madisonville town, Monroe County	
8 022	7 528	90.8	309	29	94	-	4	58	56	Manchester city, Coffee County	
10 324	8 162	77.6	1 633	8	434	-	3	84	74	Martin city, Weakley County	
22 802	21 463	92.8	670	42	358	8	26	235	219	Maryville city, Blount County	
2 109	2 029	95.8	51	12	2	-	4	11	9	Mascot CDP, Knox County	
1 032	423	38.8	555	19	8	-	-	27	26	Mason town, Tipton County	
675	441	62.6	230	-	1	-	-	3	3	Maury City town, Crockett County	
1 776	1 748	98.1	3	1	1	-	-	23	23	Maynardville city, Union County	
963	942	97.2	13	1	-	-	-	7	7	Medina city, Gibson County	
191	175	91.6	11	1	1	-	-	3	3	Medon city, Madison County	
630 783	216 174	33.3	397 732	1 009	9 373	162	697	5 636	4 246	Memphis city, Shelby County	
636	626	96.8	6	-	-	-	-	4	4	Michie town, McNairy County	
598	527	87.5	66	-	4	-	-	1	1	Middleton city, Hardeman County	
11 759	11 307	95.4	222	31	123	3	6	67	57	Middle Valley CDP, Hamilton County	
1 299	1 228	94.0	43	7	1	-	1	19	19	Midtown city, Roane County	
2 476	2 379	95.5	42	8	14	2	4	27	25	Midway CDP, Washington County	
7 549	5 739	74.9	1 721	14	19	1	4	51	44	Milan city, Gibson County	
287	283	98.6	-	2	-	-	-	2	2	Milledgeville town	
83	83	100.0	-	-	-	-	-	-	-	Chester County (part)	
74	73	98.6	-	1	-	-	-	-	-	Hardin County (part)	
130	127	97.7	-	1	-	-	-	2	2	McNairy County (part)	
5 228	4 946	93.2	182	24	34	1	3	38	35	Millersville city	
974	959	98.1	9	3	2	-	-	1	1	Robertson County (part)	
4 254	3 987	92.1	173	21	32	1	3	37	34	Sumner County (part)	
9 947	7 133	68.4	2 274	59	257	14	15	195	190	Millington city, Shelby County	
434	431	98.6	2	-	-	-	1	-	-	Minor Hill city, Giles County	
203	191	92.3	7	2	-	-	-	3	3	Mitchellville city, Sumner County	
1 232	1 190	96.1	17	3	9	-	1	12	12	Monteagle town	
6	6	100.0	-	-	-	-	-	-	-	Franklin County (part)	
798	761	94.7	17	1	7	-	1	11	11	Grundy County (part)	
428	423	98.8	-	2	2	-	-	1	1	Marion County (part)	
2 273	2 232	82.1	14	1	3	-	-	23	21	Monterey town, Putnam County	
667	595	87.0	66	1	-	-	-	5	5	Morrison town, Warren County	
22 362	19 957	79.9	1 843	56	165	18	55	268	244	Morristown city	
22 356	19 951	79.9	1 843	56	165	18	55	268	244	Hamblen County (part)	
6	6	100.0	-	-	-	-	-	-	-	Jefferson County (part)	
417	289	68.5	122	1	-	-	-	5	5	Moscow city, Fayette County	
1 747	1 726	98.7	8	-	2	-	-	11	11	Mosheim town, Greene County	
2 364	2 323	97.5	22	6	6	-	-	7	7	Mountain City town, Johnson County	
4 767	4 692	97.9	26	6	7	2	4	30	29	Mount Carmel town, Hawkins County	
12 221	11 505	93.0	486	46	64	1	12	107	99	Mount Juliet city, Wilson County	
4 452	3 342	74.4	1 051	15	5	1	7	31	28	Mount Pleasant city, Maury County	
4 637	4 235	90.0	273	12	39	-	1	77	76	Munford town, Tipton County	
66 386	53 963	78.4	9 506	173	1 841	15	69	819	629	Murfreesboro city, Rutherford County	
543 800	371 150	65.1	146 939	1 497	13 186	364	938	9 726	6 428	Nashville-Davidson, Davidson County	
2 922	2 893	98.3	10	1	14	-	1	3	3	Belle Meade city	
651	506	75.1	109	1	16	-	1	18	13	Berry Hill city	
4 674	4 512	95.8	66	3	64	-	1	28	22	Forest Hills city	
8 996	7 593	82.9	1 145	24	107	2	14	111	87	Goodlettsville city (part)	
2 297	2 202	94.1	69	6	6	-	-	14	13	Lakewood city	
519 750	349 104	64.0	145 483	1 459	12 905	362	914	9 523	6 265	Nashville-Davidson (balance)	
4 459	4 302	95.7	44	3	74	-	7	29	25	Oak Hill city	
41	33	80.5	8	-	-	-	-	-	-	Ridgetop city (part)	
519 750	349 104	64.0	145 483	1 459	12 905	362	914	9 523	6 265	Nashville-Davidson (balance), Davidson County	
2 951	2 520	84.3	384	6	7	1	1	32	32	Newbern town, Dyer County	
1 043	1 030	98.8	6	1	1	-	1	4	2	New Hope city, Marion County	
1 895	1 851	97.2	24	2	6	-	-	12	11	New Johnsonville city, Humphreys County	
1 189	1 119	90.7	48	1	5	-	2	14	14	New Market town, Jefferson County	
7 147	6 608	91.2	387	35	17	2	5	93	88	Newport city, Cocke County	
2 841	2 754	95.9	42	13	11	-	3	18	17	New Tazewell town, Claiborne County	
777	751	96.2	16	-	3	-	-	7	7	Niota city, McMinn County	

Table 4. Race and Hispanic or Latino: 2000—Con.

[For information on confidentiality protection, nonsampling error, and definitions, see text]

State County Place	Total population	Race									Hispanic or Latino (of any race)
		One race						Two or more races			
		White	Black or African American	American Indian and Alaska Native	Asian	Native Hawaiian and Other Pacific Islander	Some other race	Number	Percent of total popu- lation	Two races exclud- ing Some other race, and three or more races	
PLACE—Con.											
Nolensville town, Williamson County	3 099	2 862	198	5	3	-	14	17	0.5	10	41
Normandy town, Bedford County	141	139	-	1	-	-	-	1	0.7	1	1
Norris city, Anderson County	1 446	1 423	3	7	2	-	3	8	0.6	8	8
Oakdale town, Morgan County	244	244	-	-	-	-	-	-	-	-	-
Oak Grove CDP, Washington County	4 072	3 985	33	17	8	-	6	23	0.6	20	33
Oak Hill city, Davidson County	4 493	4 325	44	5	74	1	12	32	0.7	26	34
Oakland town, Fayette County	1 279	1 042	211	4	13	-	6	3	0.2	2	20
Oak Ridge city	27 387	23 815	2 239	83	576	6	209	459	1.7	416	529
Anderson County (part)	24 610	21 240	2 171	79	481	5	203	431	1.8	390	481
Roane County (part)	2 777	2 575	68	4	95	1	6	28	1.0	26	48
Obion town, Obion County	1 134	1 056	64	1	1	1	1	10	0.9	9	5
Oliver Springs town	3 303	3 133	115	10	4	1	2	38	1.2	35	12
Anderson County (part)	2 309	2 191	78	10	1	-	1	28	1.2	26	9
Morgan County (part)	52	51	-	-	-	-	-	1	1.9	1	-
Roane County (part)	942	891	37	-	3	1	1	9	1.0	8	3
Oneida town, Scott County	3 615	3 555	1	5	14	-	7	33	0.9	19	11
Ooltewah CDP, Hamilton County	5 681	4 743	678	26	48	1	64	121	2.1	93	110
Orlinda town, Robertson County	594	566	24	-	1	-	-	3	0.5	3	4
Orme town, Marion County	124	124	-	-	-	-	-	-	-	-	-
Palmer town, Grundy County	726	717	-	-	-	-	-	9	1.2	6	2
Paris city, Henry County	9 763	7 526	1 978	10	59	6	38	146	1.5	128	115
Parkers Crossroads city, Henderson County	241	195	35	-	-	-	8	3	1.2	3	3
Parrottsville town, Cocke County	207	195	9	-	-	-	-	3	1.4	2	1
Parsons city, Decatur County	2 452	2 157	200	4	8	-	60	23	0.9	20	63
Pegram town, Cheatham County	2 146	2 040	80	8	3	-	4	11	0.5	11	30
Petersburg town	580	536	35	1	-	-	4	4	0.7	4	12
Lincoln County (part)	412	374	31	-	-	-	3	4	1.0	4	10
Marshall County (part)	168	162	4	1	-	-	1	-	-	-	2
Philadelphia city, Loudon County	533	495	22	4	1	-	-	11	2.1	11	2
Pigeon Forge city, Sevier County	5 083	4 814	33	11	65	3	98	59	1.2	44	188
Pikeville city, Bledsoe County	1 781	1 691	55	5	7	-	5	18	1.0	17	15
Pine Crest CDP, Carter County	2 872	2 768	36	11	7	-	7	43	1.5	42	20
Piperton city, Fayette County	589	508	74	-	3	-	1	3	0.5	3	1
Pittman Center town, Sevier County	477	471	1	1	1	-	-	3	0.6	3	2
Plainview city, Union County	1 866	1 833	1	4	11	-	1	16	0.9	16	6
Pleasant Hill town, Cumberland County	544	536	2	3	1	-	-	2	0.4	2	1
Pleasant View city, Cheatham County	2 934	2 871	12	6	3	-	6	36	1.2	31	23
Portland city, Sumner County	8 458	7 995	228	28	16	-	118	73	0.9	60	194
Powells Crossroads town, Marion County	1 286	1 276	2	1	1	-	1	5	0.4	4	8
Pulaski city, Giles County	7 871	5 541	2 130	19	67	1	18	95	1.2	83	87
Puryear city, Henry County	667	638	18	1	3	-	3	4	0.6	4	5
Ramer city, McNairy County	354	309	42	-	-	-	-	3	0.8	3	12
Red Bank city, Hamilton County	12 418	10 879	1 023	64	110	7	148	187	1.5	137	352
Red Boiling Springs city, Macon County	1 023	1 004	-	3	1	-	3	12	1.2	12	13
Ridgely town, Lake County	1 667	1 332	299	1	-	-	16	19	1.1	13	27
Ridgeside city, Hamilton County	389	360	20	-	-	-	-	9	2.3	8	3
Ridgetop city	1 083	1 041	16	1	6	-	2	17	1.6	11	11
Davidson County (part)	41	33	8	-	-	-	-	-	-	-	-
Robertson County (part)	1 042	1 008	8	1	6	-	2	17	1.6	11	11
Ripley city, Lauderdale County	7 844	4 044	3 672	12	21	-	30	65	0.8	47	84
Rives town, Obion County	331	311	19	-	-	-	-	1	0.3	1	3
Roan Mountain CDP, Carter County	1 160	1 154	3	1	-	-	-	2	0.2	1	2
Rockford city, Blount County	798	772	9	1	3	-	-	13	1.6	11	6
Rockwood city, Roane County	5 774	5 362	314	15	17	-	12	54	0.9	48	47
Rogersville town, Hawkins County	4 240	3 991	172	6	13	1	28	29	0.7	25	45
Rossville town, Fayette County	380	275	95	2	-	-	-	8	2.1	8	2
Rural Hill CDP, Wilson County	2 032	1 954	28	2	14	2	7	25	1.2	24	35
Rutherford town, Gibson County	1 272	991	270	1	-	-	-	10	0.8	9	8
Rutledge town, Grainger County	1 187	1 150	24	1	1	-	5	6	0.5	4	12
St. Joseph city, Lawrence County	829	814	8	1	-	-	-	6	0.7	5	19
Saltillo town, Hardin County	342	259	80	1	-	-	-	2	0.6	2	-
Samburg town, Obion County	260	259	-	-	-	-	-	1	0.4	1	3
Sardis town, Henderson County	445	441	-	2	-	-	-	2	0.4	2	4
Saulsberry town, Hardeman County	99	85	12	-	-	-	-	2	2.0	2	-
Savannah city, Hardin County	6 917	6 211	592	15	20	1	24	54	0.8	41	78
Scotts Hill town	894	887	-	1	-	-	3	3	0.3	3	9
Decatur County (part)	349	346	-	-	-	-	2	1	0.3	1	7
Henderson County (part)	545	541	-	1	-	-	1	2	0.4	2	2
Selmer town, McNairy County	4 541	3 706	723	10	12	-	17	73	1.6	50	70
Sevierville city, Sevier County	11 757	11 244	137	43	109	2	86	136	1.2	102	190
Sewanee CDP, Franklin County	2 361	2 198	128	1	17	1	2	14	0.6	8	39
Seymour CDP	8 850	8 669	32	14	42	-	20	73	0.8	68	77
Blount County (part)	2 324	2 293	1	3	6	-	8	13	0.6	13	24
Sevier County (part)	6 526	6 376	31	11	36	-	12	60	0.9	55	53
Sharon town, Weakley County	988	881	101	-	-	1	4	1	0.1	-	4
Shelbyville city, Bedford County	16 105	12 423	2 412	56	112	8	808	286	1.8	159	2 343
Signal Mountain town, Hamilton County	7 429	7 307	16	12	26	-	16	52	0.7	46	63

Table 4. Race and Hispanic or Latino: 2000—Con.

[For information on confidentiality protection, nonsampling error, and definitions, see text]

Not Hispanic or Latino										State County Place	
Total	One race						Two or more races		Total		Two races excluding Some other race, and three or more races
	White		Black or African American	American Indian and Alaska Native	Asian	Native Hawaiian and Other Pacific Islander	Some other race	Total			
	Number	Percent of total popu- lation									
PLACE—Con.											
3 058	2 836	91.5	198	5	3	-	1	15	10	Nolensville town, Williamson County	
140	138	97.9	-	1	-	-	-	1	1	Normandy town, Bedford County	
1 438	1 418	98.1	3	7	2	-	-	8	8	Norris city, Anderson County	
244	244	100.0	-	-	-	-	-	-	-	Oakdale town, Morgan County	
4 039	3 957	97.2	33	17	8	-	1	23	20	Oak Grove CDP, Washington County	
4 459	4 302	95.7	44	3	74	-	7	29	25	Oak Hill city, Davidson County	
1 259	1 027	80.3	211	4	12	-	3	2	2	Oakland town, Fayette County	
26 858	23 517	85.9	2 229	81	568	6	30	427	400	Oak Ridge city	
24 129	20 987	85.3	2 161	77	473	5	27	399	374	Anderson County (part)	
2 729	2 530	91.1	68	4	95	1	3	28	26	Roane County (part)	
1 129	1 052	92.8	64	1	1	1	-	10	9	Obion town, Obion County	
3 291	3 127	94.7	114	10	4	1	-	35	34	Oliver Springs town	
2 300	2 187	94.7	77	10	1	-	-	25	25	Anderson County (part)	
52	51	98.1	-	-	-	-	-	1	1	Morgan County (part)	
939	889	94.4	37	-	3	1	-	9	8	Roane County (part)	
3 604	3 553	98.3	1	5	14	-	-	31	31	Oneida town, Scott County	
5 571	4 702	82.8	675	24	48	1	4	117	99	Ooltewah CDP, Hamilton County	
590	562	94.6	24	-	1	-	-	3	3	Orlinda town, Robertson County	
124	124	100.0	-	-	-	-	-	-	-	Orme town, Marion County	
724	715	98.5	-	-	-	-	-	9	6	Palmer town, Grundy County	
9 648	7 468	76.5	1 968	9	58	6	8	131	122	Paris city, Henry County	
238	195	80.9	35	-	-	-	5	3	3	Parkers Crossroads city, Henderson County	
206	195	94.2	9	-	-	-	-	2	2	Parrottsville town, Cocke County	
2 389	2 150	87.7	200	3	8	-	7	21	19	Parsons city, Decatur County	
2 116	2 023	94.3	68	8	3	-	3	11	11	Pegram town, Cheatham County	
568	528	91.0	35	1	-	-	-	4	4	Petersburg town	
402	367	89.1	31	-	-	-	-	4	4	Lincoln County (part)	
166	161	95.8	4	1	-	-	-	-	-	Marshall County (part)	
531	493	92.5	22	4	1	-	-	11	11	Philadelphia city, Loudon County	
4 895	4 727	93.0	33	11	65	3	1	55	44	Pigeon Forge city, Sevier County	
1 766	1 680	94.3	55	5	7	-	1	18	17	Pikeville city, Bledsoe County	
2 852	2 756	96.0	36	10	7	-	1	42	42	Pine Crest CDP, Carter County	
588	508	86.2	74	-	3	-	-	3	3	Piperton city, Fayette County	
475	471	98.7	1	-	-	-	-	3	3	Pittman Center town, Sevier County	
1 860	1 828	98.0	1	4	11	-	-	16	16	Plainview city, Union County	
543	536	98.5	2	2	1	-	-	2	2	Pleasant Hill town, Cumberland County	
2 911	2 862	97.5	12	6	3	-	-	28	27	Pleasant View city, Cheatham County	
8 264	7 929	93.7	223	24	16	-	9	63	60	Portland city, Sumner County	
1 278	1 269	98.7	2	1	1	-	-	5	4	Powells Crossroads town, Marion County	
7 784	5 492	69.8	2 116	16	67	1	-	92	83	Pulaski city, Giles County	
662	636	95.4	18	1	3	-	-	4	4	Puryear city, Henry County	
342	297	83.9	42	-	-	-	-	3	3	Ramer city, McNairy County	
12 066	10 726	86.4	1 017	56	110	4	3	150	127	Red Bank city, Hamilton County	
1 010	996	97.4	-	2	-	-	-	12	12	Red Boiling Springs city, Macon County	
1 640	1 325	79.5	299	1	-	-	1	14	13	Ridgely town, Lake County	
386	359	92.3	20	-	-	-	-	7	6	Ridgeside city, Hamilton County	
1 072	1 038	95.8	16	1	6	-	-	11	11	Ridgetop city	
41	33	80.5	8	-	-	-	-	-	-	Davidson County (part)	
1 031	1 005	96.4	8	1	6	-	-	11	11	Robertson County (part)	
7 760	4 015	51.2	3 649	12	21	-	14	49	44	Ripley city, Lauderdale County	
328	308	93.1	19	-	-	-	-	1	1	Rives town, Obion County	
1 158	1 152	99.3	3	1	-	-	-	2	1	Roan Mountain CDP, Carter County	
792	771	96.6	7	1	3	-	-	10	10	Rockford city, Blount County	
5 727	5 335	92.4	313	14	17	-	2	46	46	Rockwood city, Roane County	
4 195	3 976	93.8	172	6	13	-	2	26	25	Rogersville town, Hawkins County	
378	274	72.1	94	2	-	-	-	8	8	Rossville town, Fayette County	
1 997	1 931	95.0	28	2	14	2	2	18	17	Rural Hill CDP, Wilson County	
1 264	985	77.4	268	1	-	-	-	10	9	Rutherford town, Gibson County	
1 175	1 143	96.3	24	1	1	-	-	6	4	Rutledge town, Grainger County	
810	795	95.9	8	1	-	-	-	6	5	St. Joseph city, Lawrence County	
342	259	75.7	80	1	-	-	-	2	2	Saltillo town, Hardin County	
257	256	98.5	-	-	-	-	-	1	1	Samburg town, Obion County	
441	437	98.2	-	2	-	-	-	2	2	Sardis town, Henderson County	
99	85	85.9	12	-	-	-	-	2	2	Saulsburry town, Hardeman County	
6 839	6 160	89.1	591	14	20	1	4	49	40	Savannah city, Hardin County	
885	881	98.5	-	1	-	-	-	3	3	Scotts Hill town	
342	341	97.7	-	-	-	-	-	1	1	Decatur County (part)	
543	540	99.1	-	1	-	-	-	2	2	Henderson County (part)	
4 471	3 657	80.5	722	8	12	-	-	72	50	Selmer town, McNairy County	
11 567	11 163	94.9	136	40	105	2	2	119	98	Sevierville city, Sevier County	
2 322	2 165	91.7	128	1	17	1	1	9	8	Sewanee CDP, Franklin County	
8 773	8 612	97.3	32	12	41	-	3	73	68	Seymour CDP	
2 300	2 277	98.0	1	3	6	-	-	13	13	Blount County (part)	
6 473	6 335	97.1	31	9	35	-	3	60	55	Sevier County (part)	
984	879	89.0	101	-	-	1	3	-	-	Sharon town, Weakley County	
13 762	11 056	68.6	2 382	31	111	6	15	161	137	Shelbyville city, Bedford County	
7 366	7 263	97.8	16	12	26	-	3	46	46	Signal Mountain town, Hamilton County	

Table 4. Race and Hispanic or Latino: 2000—Con.

[For information on confidentiality protection, nonsampling error, and definitions, see text]

State County Place	Total population	Race									Hispanic or Latino (of any race)	
		One race						Two or more races				
		White	Black or African American	American Indian and Alaska Native	Asian	Native Hawaiian and Other Pacific Islander	Some other race	Number	Percent of total popu- lation	Two races exclud- ing Some, other race, and three or more races		
PLACE—Con.												
Silerton town	60	60	-	-	-	-	-	-	-	-	-	-
Chester County (part)	-	-	-	-	-	-	-	-	(X)	-	-	-
Hardeman County (part)	60	60	-	-	-	-	-	-	-	-	-	-
Slayden town, Dickson County	185	180	1	3	-	-	-	1	0.5	-	-	-
Smithville city, DeKalb County	3 994	3 768	109	6	4	-	66	41	1.0	28	162	-
Smyrna town, Rutherford County	25 569	22 303	1 999	73	310	20	464	400	1.6	268	1 101	-
Sneedville town, Hancock County	1 257	1 228	8	2	-	-	9	10	0.8	8	3	-
Soddy-Daisy city, Hamilton County	11 530	11 317	69	28	22	1	20	73	0.6	70	92	-
Somerville town, Fayette County	2 519	1 510	992	2	2	-	1	12	0.5	11	6	-
South Carthage town, Smith County	1 302	1 241	32	1	3	-	7	18	1.4	9	18	-
South Cleveland CDP, Bradley County	6 216	5 898	123	9	17	-	57	112	1.8	96	130	-
South Fulton city, Obion County	2 517	1 988	490	7	3	-	5	24	1.0	23	14	-
South Pittsburg city, Marion County	3 295	2 657	577	4	9	-	9	39	1.2	34	31	-
Sparta city, White County	4 599	4 223	243	9	30	6	31	57	1.2	49	53	-
Spencer town, Van Buren County	1 713	1 696	4	1	1	-	-	11	0.6	7	4	-
Spring City town, Rhea County	2 025	1 914	91	8	1	-	-	11	0.5	9	10	-
Springfield city, Robertson County	14 329	10 111	3 712	53	80	5	252	116	0.8	89	995	-
Spring Hill city	7 715	6 815	602	25	38	5	140	90	1.2	61	307	-
Maury County (part)	2 462	2 048	318	19	7	-	42	28	1.1	16	106	-
Williamson County (part)	5 253	4 767	284	6	31	5	98	62	1.2	45	201	-
Spurgeon CDP	3 460	3 390	19	7	6	2	2	34	1.0	30	18	-
Sullivan County (part)	1 332	1 304	2	2	6	-	-	18	1.4	16	3	-
Washington County (part)	2 128	2 086	17	5	-	2	-	16	0.8	14	15	-
Stanton town, Haywood County	615	196	417	1	-	1	-	-	-	-	3	-
Stantonville town, McNairy County	312	304	-	-	-	-	5	5	1.6	3	5	-
Sunbright city, Morgan County	577	568	-	1	-	-	3	3	0.5	3	5	-
Surgoinsville town, Hawkins County	1 484	1 457	5	5	-	-	4	13	0.9	8	23	-
Sweetwater city	5 586	5 012	409	8	51	1	23	82	1.5	70	53	-
McMinn County (part)	-	-	-	-	-	-	-	-	(X)	-	-	-
Monroe County (part)	5 586	5 012	409	8	51	1	23	82	1.5	70	53	-
Tazewell town, Claiborne County	2 165	2 035	87	9	13	1	1	19	0.9	19	16	-
Tellico Plains town, Monroe County	859	831	-	7	7	-	1	13	1.5	6	15	-
Tennessee Ridge town	1 334	1 318	3	-	2	4	5	2	0.1	2	14	-
Houston County (part)	1 327	1 311	3	-	2	4	5	2	0.2	2	14	-
Stewart County (part)	7	7	-	-	-	-	-	-	-	-	-	-
Thompson's Station town, Williamson County	1 283	1 170	90	2	7	-	8	6	0.5	5	33	-
Three Way city, Madison County	1 375	1 297	64	-	4	-	3	7	0.5	3	24	-
Tiptonville town, Lake County	2 439	1 526	882	8	2	-	3	18	0.7	15	20	-
Toone town, Hardeman County	330	216	113	-	-	-	-	1	0.3	1	1	-
Townsend city, Blount County	244	239	-	3	2	-	-	-	-	-	-	-
Tracy City town, Grundy County	1 679	1 647	-	12	1	-	5	14	0.8	14	10	-
Trenton city, Gibson County	4 683	3 052	1 530	4	12	-	46	39	0.8	27	80	-
Trezevant town, Carroll County	901	772	120	-	-	-	1	8	0.9	2	15	-
Trimble town	728	715	5	-	-	-	3	5	0.7	5	7	-
Dyer County (part)	728	715	5	-	-	-	3	5	0.7	5	7	-
Obion County (part)	-	-	-	-	-	-	-	-	(X)	-	-	-
Troy town, Obion County	1 273	1 252	16	-	-	-	2	3	0.2	3	16	-
Tullahoma city	17 994	16 139	1 216	51	181	9	116	282	1.6	250	307	-
Coffee County (part)	16 970	15 182	1 165	51	178	8	115	271	1.6	239	304	-
Franklin County (part)	1 024	957	51	-	3	1	1	11	1.1	11	3	-
Tusculum city, Greene County	2 004	1 912	73	1	10	-	1	7	0.3	7	6	-
Unicoi town, Unicoi County	3 519	3 440	2	11	8	-	37	20	0.6	15	78	-
Union City city, Obion County	10 876	8 205	2 316	24	31	14	173	113	1.0	94	371	-
Vanleer town, Dickson County	310	293	2	-	-	-	-	15	4.8	14	-	-
Viola town, Warren County	129	110	5	-	-	-	6	8	6.2	7	8	-
Vonore town	1 162	1 110	2	3	1	-	8	38	3.3	31	30	-
Blount County (part)	-	-	-	-	-	-	-	-	(X)	-	-	-
Monroe County (part)	1 162	1 110	2	3	1	-	8	38	3.3	31	30	-
Walden town, Hamilton County	1 960	1 943	-	4	7	-	3	3	0.2	2	15	-
Walnut Grove town, Sumner County	677	651	9	6	3	-	-	8	1.2	4	4	-
Walnut Hill CDP, Sullivan County	2 756	2 715	14	7	8	-	-	12	0.4	11	4	-
Walterhill CDP, Rutherford County	1 523	1 393	101	3	4	1	9	12	0.8	12	12	-
Warburg city, Morgan County	890	865	6	1	2	-	1	15	1.7	10	13	-
Wartrace town, Bedford County	548	483	49	-	-	-	4	12	2.2	12	9	-
Watauga city	403	395	7	-	-	-	-	1	0.2	1	5	-
Carter County (part)	331	330	-	-	-	-	-	1	0.3	1	5	-
Washington County (part)	72	65	7	-	-	-	-	-	-	-	-	-
Watertown city, Wilson County	1 358	1 239	83	5	1	-	9	21	1.5	15	17	-
Waverly city, Humphreys County	4 028	3 575	383	6	9	-	15	40	1.0	29	47	-
Waynesboro city, Wayne County	2 228	2 162	31	5	10	2	5	13	0.6	13	23	-
Westmoreland town, Sumner County	2 093	2 069	1	5	1	1	6	10	0.5	7	9	-
White Bluff town, Dickson County	2 142	2 102	14	8	4	-	2	12	0.6	12	14	-
White House city	7 220	7 029	96	18	25	-	22	30	0.4	22	74	-
Robertson County (part)	3 085	3 006	48	5	9	-	7	10	0.3	9	26	-
Sumner County (part)	4 135	4 023	48	13	16	-	15	20	0.5	13	48	-

Table 4. Race and Hispanic or Latino: 2000—Con.

[For information on confidentiality protection, nonsampling error, and definitions, see text]

Not Hispanic or Latino										State County Place	
Total	One race						Two or more races		Total		Two races excluding Some other race, and three or more races
	White		Black or African American	American Indian and Alaska Native	Asian	Native Hawaiian and Other Pacific Islander	Some other race	Total			
	Number	Percent of total popu- lation									
PLACE—Con.											
60	60	100.0	-	-	-	-	-	-	-	-	Silerton town
-	-	(X)	-	-	-	-	-	-	-	-	Chester County (part)
60	60	100.0	-	-	-	-	-	-	-	-	Hardeman County (part)
185	180	97.3	1	3	-	-	-	1	-	-	Slayden town, Dickson County
3 832	3 679	92.1	109	6	4	-	-	2	32	28	Smithville city, DeKalb County
24 468	21 756	85.1	1 981	63	309	17	15	327	259	8	Smyrna town, Rutherford County
1 254	1 225	97.5	8	2	-	-	-	9	10	8	Sneedville town, Hancock County
11 438	11 245	97.5	68	26	22	1	6	70	69	6	Soddy-Daisy city, Hamilton County
2 513	1 505	59.7	992	2	2	-	-	12	11	11	Somerville town, Fayette County
1 284	1 230	94.5	32	1	3	-	-	18	9	9	South Carthage town, Smith County
6 086	5 843	94.0	122	9	17	-	-	94	89	9	South Cleveland CDP, Bradley County
2 503	1 983	78.8	485	7	3	-	-	24	23	23	South Fulton city, Obion County
3 264	2 638	80.1	576	4	9	-	-	36	34	34	South Pittsburg city, Marion County
4 546	4 201	91.3	242	8	28	6	12	49	44	44	Sparta city, White County
1 709	1 692	98.8	4	1	1	-	-	11	7	7	Spencer town, Van Buren County
2 015	1 905	94.1	91	8	1	-	-	10	9	9	Spring City town, Rhea County
13 334	9 459	66.0	3 663	27	80	1	17	87	83	83	Springfield city, Robertson County
7 408	6 681	86.6	597	16	38	4	4	68	57	57	Spring Hill city
2 356	2 006	81.5	314	10	7	-	-	2	15	15	Maury County (part)
5 052	4 675	89.0	283	6	31	4	2	51	42	42	Williamson County (part)
3 442	3 374	97.5	19	7	6	2	1	33	30	30	Spurgeon CDP
1 329	1 301	97.7	2	2	2	-	-	18	16	16	Sullivan County (part)
2 113	2 073	97.4	17	5	-	2	1	15	14	14	Washington County (part)
612	196	31.9	414	1	-	1	-	-	-	-	Stanton town, Haywood County
307	302	96.8	-	-	-	-	-	5	3	3	Stantonville town, McNairy County
572	568	98.4	-	1	-	-	-	3	3	3	Sunbright city, Morgan County
1 461	1 444	97.3	4	4	-	-	-	9	8	8	Surgoinsville town, Hawkins County
5 533	4 989	89.3	405	8	50	-	3	78	68	68	Sweetwater city
-	-	(X)	-	-	-	-	-	-	-	-	McMinn County (part)
5 533	4 989	89.3	405	8	50	-	3	78	68	68	Monroe County (part)
2 149	2 020	93.3	87	9	12	1	1	19	19	19	Tazewell town, Claiborne County
844	825	96.0	-	6	1	-	-	12	6	6	Tellico Plains town, Monroe County
1 320	1 308	98.1	3	-	2	4	1	2	2	2	Tennessee Ridge town
1 313	1 301	98.0	3	-	2	4	1	2	2	2	Houston County (part)
7	7	100.0	-	-	-	-	-	-	-	-	Stewart County (part)
1 250	1 145	89.2	90	2	7	-	1	5	5	5	Thompson's Station town, Williamson County
1 351	1 280	93.1	64	-	4	-	-	3	3	3	Three Way city, Madison County
2 419	1 523	62.4	870	8	2	-	-	16	15	15	Tiptonville town, Lake County
329	215	65.2	113	-	-	-	-	1	1	1	Toone town, Hardeman County
244	239	98.0	-	3	2	-	-	-	-	-	Townsend city, Blount County
1 669	1 642	97.8	-	12	1	-	-	14	14	14	Tracy City town, Grundy County
4 603	3 019	64.5	1 526	4	12	-	6	36	26	26	Trenton city, Gibson County
886	765	84.9	119	-	-	-	-	2	2	2	Trezevant town, Carroll County
721	711	97.7	5	-	-	-	-	5	5	5	Trimble town
721	711	97.7	5	-	-	-	-	5	5	5	Dyer County (part)
-	-	(X)	-	-	-	-	-	-	-	-	Obion County (part)
1 257	1 238	97.3	16	-	-	-	-	3	3	3	Troy town, Obion County
17 687	15 971	88.8	1 208	44	180	7	14	263	248	248	Tullahoma city
16 666	15 015	88.5	1 158	44	177	6	14	252	237	237	Coffee County (part)
1 021	956	93.4	50	-	3	1	-	11	11	11	Franklin County (part)
1 998	1 907	95.2	73	1	10	-	-	7	7	7	Tusculum city, Greene County
3 441	3 415	97.0	-	4	7	-	-	15	13	13	Unicoi town, Unicoi County
10 505	8 038	73.9	2 299	19	31	6	15	97	90	90	Union City city, Obion County
310	293	94.5	2	-	-	-	-	15	14	14	Vanleer town, Dickson County
121	108	83.7	5	-	-	-	-	8	7	7	Viola town, Warren County
1 132	1 096	94.3	2	3	1	-	-	30	30	30	Vonore town
-	-	(X)	-	-	-	-	-	-	-	-	Blount County (part)
1 132	1 096	94.3	2	3	1	-	-	30	30	30	Monroe County (part)
1 945	1 929	98.4	-	4	7	-	2	3	2	2	Walden town, Hamilton County
673	647	95.6	9	6	3	-	-	8	4	4	Walnut Grove town, Sumner County
2 752	2 711	98.4	14	7	8	-	-	12	11	11	Walnut Hill CDP, Sullivan County
1 511	1 390	91.3	101	3	4	1	1	11	11	11	Walterhill CDP, Rutherford County
877	854	96.0	6	1	2	-	-	13	8	8	Warburg city, Morgan County
539	478	87.2	49	-	-	-	-	12	12	12	Wartrace town, Bedford County
398	390	96.8	7	-	-	-	-	1	1	1	Watauga city
326	325	98.2	-	-	-	-	-	1	1	1	Carter County (part)
72	65	90.3	7	-	-	-	-	-	-	-	Washington County (part)
1 341	1 232	90.7	83	4	1	-	-	21	15	15	Watertown city, Wilson County
3 981	3 558	88.3	378	4	9	-	-	32	29	29	Waverly city, Humphreys County
2 205	2 146	96.3	31	5	10	1	1	11	11	11	Waynesboro city, Wayne County
2 084	2 069	98.9	1	5	1	1	1	7	7	7	Westmoreland town, Sumner County
2 128	2 090	97.6	14	7	4	-	1	12	12	12	White Bluff town, Dickson County
7 146	6 979	96.7	95	18	25	-	3	26	22	22	White House city
3 059	2 986	96.8	48	5	9	-	1	10	9	9	Robertson County (part)
4 087	3 993	96.6	47	13	16	-	2	16	13	13	Sumner County (part)

Table 4. **Race and Hispanic or Latino: 2000**—Con.

[For information on confidentiality protection, nonsampling error, and definitions, see text]

State County Place	Total population	Race									Hispanic or Latino (of any race)	
		One race						Two or more races				
		White	Black or African American	American Indian and Alaska Native	Asian	Native Hawaiian and Other Pacific Islander	Some other race	Number	Percent of total popu- lation	Two races excluding Some other race, and three or more races		
PLACE —Con.												
White Pine town	1 997	1 912	18	4	4	-	44	15	0.8	14	50	
Hamblen County (part)	-	-	-	-	-	-	-	-	(X)	-	-	
Jefferson County (part)	1 997	1 912	18	4	4	-	44	15	0.8	14	50	
Whiteville town, Hardeman County	3 148	1 197	1 918	3	2	-	4	24	0.8	23	24	
Whitwell city, Marion County	1 660	1 616	36	-	-	-	5	3	0.2	3	10	
Wildwood Lake CDP, Bradley County	3 050	2 979	25	2	6	-	18	20	0.7	18	26	
Williston city, Fayette County	341	221	114	-	2	-	2	2	0.6	2	1	
Winchester city, Franklin County	7 329	6 194	905	16	38	4	90	82	1.1	69	165	
Winfield town, Scott County	911	894	-	9	1	-	-	7	0.8	7	3	
Woodbury town, Cannon County	2 428	2 291	93	13	1	1	10	19	0.8	15	57	
Woodland Mills city, Obion County	296	270	23	-	1	-	-	2	0.7	2	3	
Yorkville city, Gibson County	293	292	-	1	-	-	-	-	-	-	1	

Table 4. **Race and Hispanic or Latino: 2000—Con.**

[For information on confidentiality protection, nonsampling error, and definitions, see text]

Not Hispanic or Latino										State County Place	
Total	One race						Two or more races		Total		Two races excluding Some other race, and three or more races
	White		Black or African American	American Indian and Alaska Native	Asian	Native Hawaiian and Other Pacific Islander	Some other race				
	Number	Percent of total popu- lation									
1 947	1 901	95.2	18	4	4	-	5	15	14	PLACE—Con.	
-	-	(X)	-	-	-	-	-	-	-	White Pine town	
1 947	1 901	95.2	18	4	4	-	5	15	14	Hamblen County (part)	
										Jefferson County (part)	
3 124	1 179	37.5	1 917	3	2	-	-	23	23	Whiteville town, Hardeman County	
1 650	1 613	97.2	34	-	-	-	-	3	3	Whitwell city, Marion County	
3 024	2 969	97.3	25	2	6	-	2	20	18	Wildwood Lake CDP, Bradley County	
340	221	64.8	114	-	2	-	1	2	2	Williston city, Fayette County	
7 164	6 143	83.8	900	14	33	3	5	66	64	Winchester city, Franklin County	
908	891	97.8	-	9	1	-	-	7	7	Winfield town, Scott County	
2 371	2 256	92.9	85	12	-	1	1	16	15	Woodbury town, Cannon County	
293	267	90.2	23	-	1	-	-	2	2	Woodland Mills city, Obion County	
292	291	99.3	-	1	-	-	-	-	-	Yorkville city, Gibson County	

Table 5. Population for Selected Categories of Race: 2000

[For information on confidentiality protection, nonsampling error, and definitions, see text]

State County County Subdivision Place	Selected combinations of two races				Race alone or in combination with one or more other races					
	White; Black or African American	White; American Indian and Alaska Native	White; Asian	Black or African American; American Indian and Alaska Native	White	Black or African American	American Indian and Alaska Native	Asian	Native Hawaiian and Other Pacific Islander	Some other race
The State	12 273	19 006	7 793	2 149	4 617 553	953 349	39 188	68 918	4 587	72 929
Anderson County	225	358	105	17	67 397	3 059	639	741	32	377
Clinton CCD	42	80	10	1	13 171	444	136	68	5	44
Clinton city (part)	26	27	5	1	6 964	286	53	42	3	28
Oak Ridge city (part)	-	-	-	-	368	38	-	4	-	7
Clinton South CCD	17	41	7	1	9 468	121	80	34	8	19
Clinton city (part)	3	4	1	-	2 059	3	11	2	-	3
Oak Ridge city (part)	-	-	-	-	-	-	-	-	-	-
Lake City East CCD	4	16	6	-	4 849	14	27	17	-	16
Lake City town (part)	-	2	1	-	1 839	2	11	4	-	5
Lake City West CCD	-	3	-	-	1 658	1	6	2	-	8
New River CCD	-	-	-	-	320	-	-	1	-	3
Norris CCD	6	47	10	-	10 491	35	79	41	3	35
Clinton city (part)	-	-	-	-	35	-	1	-	-	-
Norris city	-	8	-	-	1 431	3	15	2	-	3
Oak Ridge CCD	145	128	65	11	21 051	2 312	236	562	13	245
Oak Ridge city (part)	145	128	65	11	21 017	2 310	235	560	13	245
Walden Ridge CCD	11	43	7	4	6 389	132	75	16	3	7
Oak Ridge city (part)	-	1	-	-	249	13	1	2	-	-
Oliver Springs town (part)	7	15	1	1	2 217	88	27	3	-	3
Bedford County	110	114	14	9	33 025	3 328	246	212	29	1 199
Bedford CCD	4	11	-	-	3 082	99	19	3	-	11
Bell Buckle CCD	-	4	2	-	2 886	117	6	26	2	26
Bell Buckle town	-	-	-	-	383	8	-	-	-	-
Flat Creek-Normandy CCD	2	8	-	1	2 612	97	18	2	10	6
Normandy town	-	1	-	-	140	1	1	1	-	-
Shelbyville CCD	74	70	10	8	16 755	2 719	163	169	17	1 072
Shelbyville city	70	56	8	7	12 669	2 502	133	139	15	943
Unionville CCD	17	16	1	-	5 425	168	29	3	-	64
Wartrace CCD	13	5	1	-	2 265	128	11	9	-	20
Wartrace town	9	3	-	-	495	58	3	-	-	4
Benton County	7	57	15	-	16 057	360	113	63	6	59
Big Sandy CCD	2	13	2	-	3 347	6	22	7	2	9
Big Sandy town	-	3	-	-	517	-	3	-	-	1
Camden city (part)	-	-	-	-	-	-	-	-	-	-
Camden CCD	5	35	13	-	10 774	318	72	52	2	47
Camden city (part)	1	12	5	-	3 590	208	22	17	-	21
Holladay CCD	-	9	-	-	1 936	36	19	4	2	3
Camden city (part)	-	-	-	-	-	-	-	-	-	-
Bledsoe County	24	81	3	2	11 815	488	133	27	9	43
Cumberland Plateau CCD	8	10	-	-	3 703	372	28	9	6	6
Sequatchie Valley CCD	8	17	2	2	5 040	99	39	14	3	20
Pikeville city	5	11	-	-	1 709	60	17	7	1	6
Walden Ridge CCD	8	54	1	-	3 072	17	66	4	-	17
Blount County	192	512	126	13	101 232	3 310	879	916	45	527
Binfield CCD	7	36	12	-	6 791	55	66	51	6	25
Maryville city (part)	-	-	-	-	38	-	-	2	-	-
Friendsville CCD	7	64	7	-	9 784	64	109	45	5	26
Alcoa city (part)	-	1	-	-	26	-	3	-	-	-
Friendsville city	-	2	2	-	872	2	10	10	-	1
Louisville city (part)	-	6	-	-	1 226	6	10	5	-	4
Maryville city (part)	-	2	-	-	93	-	2	-	-	-
Lanier CCD	2	60	13	-	10 073	37	75	102	4	14
Maryville city (part)	-	-	-	-	6	-	-	-	-	-
Vonore town (part)	-	-	-	-	-	-	-	-	-	-
Maryville-Alcoa CCD	170	275	84	13	60 200	3 110	489	660	26	388
Alcoa city (part)	43	32	11	7	6 357	1 295	56	38	3	79
Eagleton Village CDP	10	14	5	-	4 725	119	29	28	1	21
Louisville city (part)	4	3	-	-	706	41	6	9	-	6
Maryville city (part)	75	83	45	5	21 751	768	147	408	14	163
Rockford city	1	10	-	-	785	10	11	3	-	2
Townsend CCD	3	30	2	-	5 579	9	57	13	1	18
Townsend city	-	-	-	-	239	-	3	2	-	-
Wildwood CCD	3	47	8	-	8 805	35	83	45	3	56
Seymour CDP (part)	-	10	2	-	2 306	1	14	9	-	8
Bradley County	171	480	89	28	82 798	3 794	820	643	60	1 050
Charleston CCD	37	80	27	4	19 103	850	167	206	10	195
Charleston city	1	9	2	1	473	150	10	8	3	6
Cleveland city (part)	13	15	5	2	5 238	312	33	90	3	61
Cleveland CCD	106	224	45	18	33 653	2 524	356	297	35	632
Cleveland city (part)	91	139	30	13	23 776	2 268	241	265	32	541
East Cleveland CDP	2	20	-	-	1 615	95	28	1	1	14
South Cleveland CDP (part)	8	40	9	5	4 467	122	53	18	1	54
Wildwood Lake CDP (part)	3	6	2	-	1 657	28	11	9	-	13
South Bradley CCD	10	54	5	-	6 562	58	88	20	3	48
Cleveland city (part)	-	-	-	-	185	12	-	-	-	-
South Cleveland CDP (part)	4	24	-	-	1 536	20	30	8	2	21
Wildwood Lake CDP (part)	-	3	-	-	601	3	3	-	-	2
Southeast Bradley CCD	6	35	4	-	7 839	42	60	20	4	32
Wildwood Lake CDP (part)	-	1	-	-	740	-	1	-	-	5
West Bradley CCD	12	87	8	6	15 641	320	149	100	8	143
Cleveland city (part)	8	15	6	4	4 376	199	29	81	6	41
Hopewell CDP	1	1	-	1	1 759	44	16	2	-	17
Campbell County	22	261	19	-	39 457	150	390	90	34	99
Caryville CCD	-	25	2	-	4 437	8	42	19	6	21
Caryville town (part)	-	12	1	-	1 587	6	24	11	5	17
Lake City town (part)	-	-	-	-	30	-	1	-	-	-
Clinchmore CCD	3	1	-	-	267	3	2	1	-	-
Elk Valley CCD	7	32	2	-	4 482	67	41	20	-	7

Table 5. Population for Selected Categories of Race: 2000—Con.

[For information on confidentiality protection, nonsampling error, and definitions, see text]

State County County Subdivision Place	Selected combinations of two races				Race alone or in combination with one or more other races					
	White; Black or African American	White; American Indian and Alaska Native	White; Asian	Black or African American; American Indian and Alaska Native	White	Black or African American	American Indian and Alaska Native	Asian	Native Hawaiian and Other Pacific Islander	Some other race
Campbell County—Con.										
Elk Valley CCD—Con.										
Jellico city (part)	6	9	-	-	2 129	54	14	17	-	3
Fincastle CCD	2	32	2	-	4 942	4	49	7	2	6
Habersham CCD	1	37	2	-	3 590	1	49	4	2	10
Caryville town (part)	-	-	-	-	-	-	-	-	-	-
Jellico city (part)	-	5	-	-	250	-	5	-	-	-
La Follette city (part)	-	-	-	-	4	-	-	-	-	-
La Follette CCD	9	134	11	-	21 739	67	207	39	24	55
Caryville town (part)	-	1	-	-	606	4	2	-	-	-
Jacksboro town	-	8	1	-	1 860	2	14	3	1	17
La Follette city (part)	-	47	2	-	7 814	43	80	17	8	21
Cannon County	10	65	9	1	12 522	200	111	25	3	69
North Cannon CCD	3	24	6	-	3 562	41	35	13	2	6
Auburntown town	1	1	-	-	250	2	1	1	-	-
Woodbury town (part)	1	-	-	-	221	11	1	-	-	1
Plateau of the Barrens CCD	1	22	-	-	3 030	37	26	1	-	24
South Cannon CCD	6	19	3	1	5 930	122	50	11	1	39
Woodbury town (part)	5	6	1	1	2 083	91	22	3	1	13
Carroll County	90	125	22	18	26 132	3 176	218	79	16	188
Bruceton CCD	12	18	6	4	4 429	327	32	12	3	18
Bruceton town	8	5	-	-	1 477	80	6	2	1	2
Hollow Rock town	-	4	3	-	878	83	5	5	1	1
Cedar Grove CCD	2	9	1	-	2 571	162	16	3	1	3
Clarksburg CCD	13	6	1	1	2 047	291	22	12	3	14
Clarksburg town	1	-	-	-	269	9	3	5	-	-
Huntingdon CCD	37	26	4	-	6 193	916	47	13	3	36
Huntingdon town	30	12	3	-	3 551	812	18	11	3	10
McKenzie CCD	13	46	9	8	6 568	786	60	36	6	81
McKenzie city (part)	11	34	5	8	4 167	742	48	26	6	64
Trezevant CCD	13	20	1	5	4 324	694	41	3	-	36
Atwood town	1	5	1	-	837	160	6	1	-	3
McLemoresville town	-	1	-	-	235	16	2	-	-	7
Trezevant town	-	2	-	-	780	120	2	-	-	7
Carter County	86	215	45	5	55 744	677	350	210	22	214
Billmore CCD	8	28	2	-	5 513	27	33	18	1	12
Elizabethton city (part)	-	-	-	-	-	-	-	-	-	-
Hunter CDP (part)	-	-	-	-	-	-	-	-	-	-
Johnson City city (part)	-	-	-	-	14	-	-	-	-	-
Watauga city (part)	-	1	-	-	331	-	1	-	-	-
Elizabethton CCD	70	127	36	4	32 117	564	212	162	12	161
Central CDP	-	11	-	-	2 704	5	16	3	-	3
Elizabethton city (part)	42	48	16	1	12 872	378	78	97	8	84
Johnson City city (part)	1	7	6	1	1 081	36	8	14	-	7
Pine Crest CDP	8	20	3	2	2 806	49	39	13	2	10
Laurel Fork CCD	2	1	-	-	1 563	3	10	3	-	3
Roan Mountain CCD	1	16	4	-	3 834	70	26	6	3	2
Roan Mountain CDP	1	-	-	-	1 156	4	1	-	-	1
Stony Creek CCD	3	19	2	-	6 931	6	32	18	1	20
Elizabethton city (part)	-	-	-	-	8	-	-	-	-	-
Hunter CDP (part)	-	4	-	-	1 560	2	5	2	-	4
Tiger Valley CCD	2	24	1	1	5 786	7	37	3	5	16
Cheatham County	38	133	27	3	35 024	577	275	96	25	171
Ashland City CCD	21	53	11	-	15 441	270	120	37	10	107
Ashland City town	9	6	1	-	3 447	145	17	11	3	43
Pegram town (part)	-	-	2	-	3	-	-	2	-	-
Kingston Springs CCD	5	24	4	3	9 307	149	57	28	4	24
Kingston Springs town	1	9	1	-	2 713	25	19	16	-	11
Pegram town (part)	1	4	1	3	2 045	84	15	4	-	4
Pleasant View CCD	12	56	12	-	10 276	158	98	31	11	40
Pleasant View city	1	24	6	-	2 907	13	30	9	-	11
Chester County	24	61	22	3	13 851	1 592	104	66	12	89
East Chester CCD	8	21	4	3	4 609	407	38	13	10	18
Enville town (part)	-	-	-	-	224	6	-	-	-	-
Milledgeville town (part)	-	-	-	-	83	-	-	-	-	-
West Chester CCD	16	40	18	-	9 242	1 185	66	53	2	71
Henderson city	11	16	10	-	4 600	1 028	24	39	2	47
Silerton town (part)	-	-	-	-	-	-	-	-	-	-
Claiborne County	15	97	76	-	29 422	247	175	163	6	79
Big Barren Creek CCD	1	23	-	-	3 780	11	33	5	4	8
New Tazewell town (part)	-	-	-	-	119	-	-	-	1	-
Clairfield CCD	-	-	-	-	1 000	-	-	2	-	-
Cumberland Gap CCD	1	11	1	-	5 416	14	29	20	-	8
Cumberland Gap town	-	-	-	-	202	-	2	-	-	-
Harrogate-Shawnee CDP (part)	1	8	-	-	2 547	8	20	14	-	4
Powell Valley CCD	1	27	73	-	6 489	31	37	99	1	19
Harrogate-Shawnee CDP (part)	-	-	69	-	247	20	-	82	-	3
Tazewell CCD	12	36	2	-	12 737	191	76	37	1	44
New Tazewell town (part)	7	4	1	-	2 663	53	21	13	-	25
Tazewell town	5	13	1	-	2 054	92	22	14	1	1
Clay County	21	32	5	-	7 777	137	75	17	9	40
Celina CCD	20	25	5	-	4 445	126	46	14	4	5
Celina city	12	9	1	-	1 348	31	16	5	1	2
Fairview CCD	-	-	-	-	538	-	-	-	-	-
Hermitage Springs CCD	1	7	-	-	2 794	11	29	3	5	35
Cocke County	62	195	16	4	32 588	740	340	78	19	134
Centerville CCD	4	33	2	-	3 740	8	67	5	3	15
Del Rio CCD	-	16	-	-	1 675	-	19	1	1	7

Table 5. Population for Selected Categories of Race: 2000—Con.

[For information on confidentiality protection, nonsampling error, and definitions, see text]

State County County Subdivision Place	Selected combinations of two races				Race alone or in combination with one or more other races					
	White; Black or African American	White; American Indian and Alaska Native	White; Asian	Black or African American; American Indian and Alaska Native	White	Black or African American	American Indian and Alaska Native	Asian	Native Hawaiian and Other Pacific Islander	Some other race
Cocke County—Con.										
Hartford CCD	2	23	1	-	3 840	13	37	5	4	17
Newport CCD	48	104	12	4	19 628	639	189	54	11	88
Newport city	39	41	2	4	6 759	436	83	20	4	42
Parrottsville CCD	8	19	1	-	3 705	80	28	13	-	7
Parrottsville town	1	-	1	-	198	10	-	1	-	1
Coffee County	151	159	55	12	45 310	1 909	326	425	34	516
Beech Grove CCD	3	2	-	-	1 521	31	4	4	-	5
Hillsboro CCD	2	8	3	-	3 702	3	13	10	-	44
Manchester CCD	22	50	23	1	18 637	477	123	179	15	173
Manchester city (part)	13	26	10	1	7 747	343	60	116	9	98
Summitville CCD	-	12	3	-	3 403	26	20	16	2	111
Tullahoma CCD	124	87	26	11	18 047	1 372	166	216	17	183
Manchester city (part)	-	-	-	-	-	-	-	-	-	-
Tullahoma city (part)	117	69	24	11	15 437	1 307	137	207	13	154
Crockett County	20	46	-	1	11 999	2 110	79	15	6	421
Alamo CCD	13	11	-	1	3 410	660	18	6	2	60
Alamo town	10	5	-	1	1 841	521	9	5	2	34
Bells CCD	2	8	-	-	2 811	554	20	4	-	289
Bells city	2	5	-	-	1 467	462	15	-	-	237
Friendship CCD	-	5	-	-	1 737	104	10	2	2	13
Friendship city	-	1	-	-	522	71	3	2	2	13
Gadsden CCD	1	18	-	-	1 927	356	26	1	-	15
Gadsden town	-	2	-	-	464	82	3	-	-	6
Maury City CCD	4	4	-	-	2 114	436	5	2	2	44
Maury City town	2	1	-	-	451	233	1	1	-	28
Cumberland County	17	220	48	-	46 279	84	354	165	18	285
Crab Orchard CCD	1	16	3	-	3 593	2	24	6	3	2
Crab Orchard city (part)	-	3	-	-	837	-	4	-	-	1
Crossville CCD	9	95	21	-	19 199	32	147	94	10	182
Crab Orchard city (part)	-	-	-	-	-	-	-	-	-	-
Crossville city (part)	4	57	8	-	8 796	18	83	41	9	125
Lake Tansi CDP (part)	1	8	2	-	1 199	3	13	5	-	4
Crossville North CCD	4	33	10	-	11 038	35	48	26	3	47
Crossville city (part)	-	-	-	-	17	-	-	-	-	-
Fairfield Glade CDP	3	11	4	-	4 834	29	13	13	2	13
Lantana CCD	-	34	11	-	5 967	1	56	28	2	19
Lake Tansi CDP (part)	-	6	-	-	1 401	-	9	5	-	3
Mayland-Pleasant Hill CCD	3	42	3	-	6 482	14	79	11	-	35
Pleasant Hill town	-	-	2	-	538	2	3	3	-	-
Davidson County	1 836	1 567	1 783	437	390 656	151 501	4 159	16 058	759	18 624
Metropolitan Government CCD	1 836	1 567	1 783	437	390 656	151 501	4 159	16 058	759	18 624
Belle Meade city	-	4	1	-	2 911	10	5	16	-	10
Berry Hill city	1	9	-	-	533	112	10	18	2	21
Forest Hills city	3	3	6	1	4 556	79	16	71	1	25
Goodlettsville city (part)	24	37	9	5	7 768	1 198	73	133	11	122
Lakewood city	1	10	-	-	2 247	70	18	8	-	17
Nashville-Davidson (balance)	1 802	1 489	1 762	431	368 247	149 970	4 017	15 732	743	18 411
Oak Hill city	5	15	5	-	4 356	49	20	80	2	18
Ridgetop city (part)	-	-	-	-	33	8	-	-	-	-
Decatur County	16	51	5	-	11 126	431	80	33	6	150
Decaturville CCD	1	33	3	-	4 545	168	47	13	4	23
Decaturville town	1	16	-	-	755	103	17	-	-	1
Scotts Hill town (part)	-	1	-	-	347	-	1	-	-	2
Parsons CCD	15	18	2	-	6 581	263	33	20	2	127
Parsons city	8	8	1	-	2 178	211	12	11	-	64
DeKalb County	24	82	2	-	16 809	279	134	30	14	330
Smithville CCD	15	62	1	-	11 802	168	92	24	13	256
Smithville city	8	16	-	-	3 807	121	24	6	1	80
Underhill CCD	9	20	1	-	5 007	111	42	6	1	74
Alexandria town	2	7	-	-	744	66	9	1	-	5
Dowelltown town	1	2	-	-	284	11	3	-	1	6
Liberty town	-	-	-	-	358	5	-	2	-	3
Dickson County	127	187	51	2	40 661	2 125	378	177	12	263
Burns-White Bluff CCD	9	50	13	-	12 296	323	95	47	1	58
Burns town (part)	2	6	1	-	1 232	24	19	1	-	5
Dickson city (part)	1	1	1	-	788	38	1	12	-	11
White Bluff town	1	8	2	-	2 114	16	17	7	-	2
Charlotte CCD	5	17	3	-	5 518	318	45	8	4	22
Charlotte town (part)	2	7	3	-	1 016	127	16	6	2	8
Dickson CCD	93	67	18	1	15 100	1 324	144	88	1	149
Burns town (part)	1	-	-	-	92	3	-	-	-	-
Dickson city (part)	85	59	12	1	10 152	1 138	122	71	-	108
Tennessee City CCD	9	24	2	1	3 968	103	52	6	4	23
Vanleer CCD	11	29	15	-	3 779	57	42	28	2	11
Charlotte town (part)	-	-	-	-	-	-	-	-	-	-
Slayden town	-	-	-	-	181	1	3	-	-	1
Vanleer town	-	2	12	-	308	2	2	12	-	1
Dyer County	92	91	18	15	32 075	4 926	202	159	17	203
Dyersburg CCD	70	71	13	12	21 138	4 250	157	133	9	148
Dyersburg city	65	46	12	12	13 353	3 936	99	118	8	123
Fowlkes CCD	-	2	1	-	2 463	139	4	2	-	28
Mississippi-Obion CCD	2	-	-	-	630	16	1	-	-	1
Newbern CCD	20	16	3	3	5 825	460	34	21	8	22
Newbern town	13	15	2	3	2 571	402	26	10	2	16
Trimble town (part)	4	1	-	-	720	9	1	-	-	3
Ro Ellen CCD	-	2	1	-	2 019	61	6	3	-	4

Table 5. Population for Selected Categories of Race: 2000—Con.

[For information on confidentiality protection, nonsampling error, and definitions, see text]

State County County Subdivision Place	Selected combinations of two races				Race alone or in combination with one or more other races						
	White; Black or African American	White; American Indian and Alaska Native	White; Asian	Black or African American; American Indian and Alaska Native	White	Black or African American	American Indian and Alaska Native	Asian	Native Hawaiian and Other Pacific Islander	Some other race	
Fayette County	21	124	21	13	18 198	10 398	200	91	9	140	
Braden CCD	3	19	1	-	1 374	1 826	23	2	-	4	
Braden town	-	4	-	-	251	19	5	-	-	-	
Gallaway city	2	3	-	-	271	396	4	-	-	1	
Fayette Corners CCD	-	5	-	1	666	382	13	1	-	23	
Moscow-La Grange CCD	6	19	3	1	2 222	1 540	25	14	1	29	
Grand Junction city (part)	-	-	-	-	-	-	-	-	-	-	
La Grange town	-	2	-	-	115	17	3	3	-	-	
Moscow city	-	5	-	-	296	123	6	-	-	2	
Oakland CCD	6	40	9	-	5 936	1 939	70	48	5	49	
Hickory Withe town	-	22	1	-	2 147	421	27	7	2	3	
Oakland town	-	2	-	-	1 045	211	6	13	-	7	
Rossville CCD	3	22	4	1	2 431	1 514	29	12	1	20	
Piperton city	-	3	-	-	511	74	3	3	-	1	
Rossville town	2	6	-	-	283	97	8	-	-	-	
Somerville CCD	3	19	4	10	5 569	3 197	40	14	2	15	
Somerville town	2	7	1	-	1 521	995	9	3	1	2	
Williston city	-	-	1	1	222	115	1	3	-	2	
Fentress County	-	46	8	-	16 561	18	71	24	6	7	
Clarkrange CCD	-	6	-	-	4 006	2	13	4	-	1	
Jamestown CCD	-	31	7	-	9 571	16	41	14	6	6	
Allardt city	-	-	-	-	640	-	1	1	5	-	
Jamestown city	-	7	6	-	1 824	13	7	7	1	1	
Manson-Wolf River CCD	-	9	1	-	2 984	-	17	6	-	-	
Franklin County	83	186	30	4	36 588	2 276	288	211	31	316	
Estill Springs CCD	13	37	10	-	10 822	193	62	89	11	51	
Estill Springs town (part)	-	3	1	-	2 104	17	8	4	-	19	
Tullahoma city (part)	5	5	1	-	968	56	5	4	1	1	
Winchester city (part)	-	-	-	-	99	-	1	1	-	-	
Harmony CCD	9	10	-	-	2 573	125	17	4	-	37	
Huntland CCD	4	19	-	-	2 843	89	36	4	2	27	
Huntland town	2	9	-	-	867	27	21	1	-	16	
Sewanee CCD	1	14	5	-	3 224	131	21	30	1	10	
Monteagle town (part)	-	-	-	-	6	-	-	-	-	-	
Sewanee CDP (part)	1	1	4	-	2 211	129	4	23	1	8	
Sherwood CCD	1	6	3	-	533	1	6	3	-	-	
Winchester CCD	55	100	12	4	16 593	1 737	146	81	17	191	
Cowan city	6	20	-	-	1 586	175	25	-	1	19	
Decherd city	8	15	3	-	1 887	335	24	10	2	21	
Estill Springs town (part)	-	-	-	-	7	-	-	-	-	-	
Sewanee CDP (part)	-	-	-	-	-	-	-	-	-	-	
Winchester city (part)	24	33	8	-	6 171	933	50	49	7	103	
Gibson County	78	149	28	20	38 210	9 605	266	112	20	318	
Bradford CCD	2	15	-	-	2 770	121	20	1	-	8	
Bradford town	-	2	-	-	1 003	108	3	1	-	-	
Brazil-Gibson Wells CCD	6	10	-	-	1 300	111	11	-	-	7	
China Grove CCD	-	6	-	-	758	26	6	-	-	-	
Dyer CCD	7	10	3	2	3 177	515	15	5	3	15	
Dyer city	6	9	-	-	1 949	452	11	2	2	7	
Gibson CCD	1	8	4	-	1 473	188	19	7	-	-	
Gibson town	1	1	2	-	284	15	7	3	-	-	
Humboldt CCD	15	14	4	15	6 553	4 228	56	28	-	115	
Humboldt city (part)	11	14	3	11	5 228	4 094	50	17	-	113	
Medina CCD	-	18	3	-	2 602	52	24	9	-	8	
Medina city	-	3	2	-	954	15	4	2	-	3	
Milan CCD	30	40	4	2	9 082	2 019	66	29	13	81	
Milan city	21	21	3	2	5 843	1 761	39	22	2	66	
Rutherford CCD	5	8	-	-	2 305	448	12	1	1	3	
Kenton town (part)	-	1	-	-	595	157	1	-	1	-	
Rutherford town	5	4	-	-	1 001	275	5	-	-	1	
Trenton North CCD	2	2	8	-	2 479	166	4	20	1	11	
Trenton city (part)	1	-	-	-	268	70	-	6	-	2	
Trenton South CCD	10	16	2	1	4 463	1 731	25	12	2	68	
Trenton city (part)	6	13	2	1	2 820	1 470	19	12	2	56	
Yorkville CCD	-	2	-	-	1 248	-	8	-	-	2	
Yorkville city	-	-	-	-	292	-	1	-	-	-	
Giles County	80	104	27	7	25 696	3 572	206	139	5	97	
Elkton CCD	2	8	1	-	2 575	323	19	4	-	6	
Ardmore city (part)	1	1	-	-	966	20	6	1	-	5	
Elkton city	-	-	-	-	329	179	2	-	-	-	
Lynnville CCD	9	18	2	-	3 204	154	33	11	1	5	
Lynnville town	-	3	-	-	306	33	7	1	1	-	
Minor Hill CCD	5	19	3	-	2 740	89	30	7	-	8	
Minor Hill city	-	-	-	-	434	2	-	-	-	4	
Prospect CCD	5	13	-	1	1 625	219	22	2	-	-	
Pulaski CCD	59	46	21	6	15 552	2 787	102	115	4	78	
Pulaski city	33	24	16	5	5 625	2 173	50	85	3	33	
Grainger County	11	83	8	-	20 455	81	121	26	7	100	
Bean Station CCD	6	30	1	-	7 122	22	42	8	4	20	
Blaine CCD	5	11	1	-	3 926	23	24	4	1	17	
Blaine city	5	6	1	-	1 551	22	12	3	1	12	
Rutledge CCD	-	23	1	-	5 655	28	29	5	1	59	
Rutledge town	-	3	-	-	1 156	25	5	1	-	7	
Thorn Hill CCD	3	3	-	-	1 253	8	5	1	-	3	
Washburn CCD	-	16	5	-	2 499	-	21	8	1	1	
Greene County	62	191	21	4	60 998	1 409	323	198	25	327	
Baileytown CCD	1	2	-	-	2 443	42	11	3	-	3	
Baileytown town	-	1	-	-	496	5	2	-	-	2	
Greeneville CCD	48	72	17	4	31 729	1 213	133	147	10	219	
Greeneville town (part)	33	26	6	3	14 042	913	59	90	6	152	

Table 5. Population for Selected Categories of Race: 2000—Con.

[For information on confidentiality protection, nonsampling error, and definitions, see text]

State County County Subdivision Place	Selected combinations of two races				Race alone or in combination with one or more other races						
	White; Black or African American	White; American Indian and Alaska Native	White; Asian	Black or African American; American Indian and Alaska Native	White	Black or African American	American Indian and Alaska Native	Asian	Native Hawaiian and Other Pacific Islander	Some other race	
Greene County—Con.											
Greeneville CCD—Con.											
Tusculum city (part)	1	1	4	-	1 910	74	2	14	1	1	
Jearoldstown CCD	2	9	-	-	2 805	6	16	-	-	10	
Fall Branch CDP (part)	-	1	-	-	223	-	3	-	-	-	
Mohawk CCD	1	6	-	-	3 060	23	8	-	3	26	
Mosheim town (part)	1	-	-	-	53	1	-	-	-	-	
Mosheim CCD	4	20	-	-	6 286	42	49	6	7	8	
Greeneville town (part)	-	-	-	-	-	-	-	-	-	-	
Mosheim town (part)	1	7	-	-	1 685	10	8	3	1	-	
Rheatown-Chucky CCD	3	12	-	-	4 746	35	13	16	-	37	
Greeneville town (part)	-	-	-	-	29	-	-	-	-	-	
Tusculum city (part)	-	-	-	-	9	-	-	-	-	-	
Southeast Nolichucky CCD	3	42	1	-	6 707	20	55	15	5	22	
Southwest Nolichucky CCD	-	28	3	-	3 222	28	38	11	-	2	
Grundy County	2	82	6	-	14 194	23	127	33	2	58	
Altamont CCD	-	10	3	-	2 839	1	20	5	-	25	
Altamont town (part)	-	3	3	-	1 118	1	9	4	-	10	
Beersheba Springs town	-	1	-	-	553	-	1	-	-	-	
Palmer CCD	-	22	-	-	4 140	1	30	8	1	11	
Altamont town (part)	-	-	-	-	-	-	1	-	-	-	
Coalmont city (part)	-	-	-	-	202	-	-	-	-	-	
Gruetti-Laager city	-	11	-	-	1 865	-	11	2	1	1	
Palmer town	-	5	-	-	725	-	6	1	-	3	
Pelham CCD	-	14	-	-	1 764	17	19	5	-	2	
Monteagle town (part)	-	9	-	-	637	17	11	4	-	2	
Tracy City CCD	2	36	3	-	5 451	4	58	15	1	20	
Coalmont city (part)	-	4	-	-	744	1	4	-	1	-	
Monteagle town (part)	-	1	1	-	140	-	1	4	-	-	
Tracy City town	1	13	-	-	1 661	1	25	1	-	5	
Hamblen County	192	156	48	6	53 261	2 626	337	400	47	2 067	
Alpha CCD	28	29	17	-	10 343	123	44	122	2	100	
Morristown city (part)	7	-	-	-	619	14	-	12	-	4	
Morristown CCD	163	116	31	6	38 509	2 446	271	273	42	1 953	
Morristown city (part)	123	71	10	6	20 584	2 019	188	179	33	1 678	
White Pine town (part)	-	-	-	-	-	-	-	-	-	-	
Whitesburg CCD	1	11	-	-	4 409	57	22	5	3	14	
Hamilton County	769	994	362	154	237 968	63 285	2 220	4 555	364	3 275	
Chattanooga CCD	670	600	228	141	135 690	61 258	1 469	3 502	303	2 632	
Chattanooga city (part)	548	412	148	117	89 480	57 017	1 065	2 698	266	2 102	
Collegedale city (part)	-	-	-	-	204	12	-	-	-	-	
East Brainerd CDP	22	37	20	4	12 610	1 137	60	348	8	111	
East Ridge city (part)	2	4	6	-	2 305	20	12	62	3	12	
Harrison CDP	30	30	9	5	6 535	1 024	67	64	2	31	
Middle Valley CDP (part)	-	1	-	-	1 124	52	4	46	-	12	
Ooltawah CDP (part)	27	31	12	4	4 272	674	72	63	5	88	
Red Bank city	36	47	23	6	11 039	1 082	133	146	15	203	
Ridgeside city	2	-	4	-	363	28	6	2	-	1	
Signal Mountain town (part)	-	-	-	-	16	-	-	-	-	-	
Soddy-Daisy city (part)	-	4	-	-	789	6	7	-	-	5	
Walden town (part)	-	-	-	-	8	-	-	-	-	-	
East Ridge CCD	35	59	21	5	17 151	693	126	323	12	144	
East Ridge city (part)	35	59	21	5	17 151	693	126	323	12	144	
Lookout Mountain CCD	5	20	5	3	7 078	64	38	51	5	14	
Chattanooga city (part)	5	19	5	1	4 674	17	32	35	3	10	
Lookout Mountain town	-	1	-	2	1 939	44	4	13	2	4	
Middle Valley CCD	13	54	15	-	14 295	207	92	162	9	54	
Chattanooga city (part)	-	5	2	-	328	-	5	12	-	-	
Lakesite city (part)	-	-	-	-	41	-	-	-	-	-	
Middle Valley CDP (part)	11	32	10	-	10 317	182	61	89	7	35	
Soddy-Daisy city (part)	2	14	3	-	1 271	4	21	12	-	7	
Ooltawah CCD	18	64	47	5	13 226	471	137	302	16	311	
Collegedale city (part)	8	25	27	3	5 529	351	66	234	14	252	
Ooltawah CDP (part)	-	4	1	-	578	42	4	2	-	11	
Sale Creek CCD	4	17	3	-	5 898	235	48	23	-	8	
Soddy-Daisy city (part)	-	-	-	-	753	-	-	-	-	-	
Signal Mountain CCD	12	45	16	-	14 285	36	79	67	10	38	
Fairmount CDP	-	6	-	-	2 577	7	9	13	-	5	
Signal Mountain town (part)	6	19	14	-	7 343	22	31	40	7	22	
Soddy-Daisy city (part)	-	-	-	-	-	-	-	-	-	-	
Walden town (part)	1	-	1	-	1 938	1	4	8	-	4	
Snow Hill CCD	4	67	18	-	12 191	191	130	66	4	35	
Soddy-Daisy CCD	8	68	9	-	18 154	130	101	59	5	39	
Lakesite city (part)	-	4	2	-	1 786	11	4	9	-	-	
Soddy-Daisy city (part)	7	30	4	-	8 576	69	53	23	1	12	
Hancock County	4	42	4	-	6 707	38	60	10	2	35	
Big War Creek CCD	-	4	1	-	1 842	10	7	4	1	12	
Sneedville town (part)	-	-	-	-	3	-	-	-	-	-	
Kyles Ford CCD	3	6	-	-	884	4	7	1	-	-	
Powell Valley CCD	1	4	1	-	853	12	7	1	-	1	
Sneedville CCD	-	28	2	-	3 128	12	39	4	1	22	
Sneedville town (part)	-	8	-	-	1 235	8	10	-	-	11	
Hardeman County	46	73	18	30	16 280	11 617	187	123	16	119	
Bolivar CCD	11	13	2	8	5 154	5 066	32	42	5	25	
Bolivar city (part)	9	8	2	6	2 474	3 286	17	35	4	8	
Hickory Valley town (part)	-	-	-	-	113	23	-	-	-	-	
Grand Junction CCD	6	10	-	2	1 293	1 781	16	-	-	7	
Grand Junction city (part)	1	-	-	1	177	124	2	-	-	-	
Hickory Valley town (part)	-	-	-	-	-	-	-	-	-	-	
Saulsberry town	-	2	-	-	87	12	2	-	-	-	
Hornsby CCD	-	14	2	-	1 320	66	15	2	-	2	

Table 5. Population for Selected Categories of Race: 2000—Con.

[For information on confidentiality protection, nonsampling error, and definitions, see text]

State County County Subdivision Place	Selected combinations of two races				Race alone or in combination with one or more other races					
	White; Black or African American	White; American Indian and Alaska Native	White; Asian	Black or African American; American Indian and Alaska Native	White	Black or African American	American Indian and Alaska Native	Asian	Native Hawaiian and Other Pacific Islander	Some other race
Hardeman County—Con.										
Hornsby CCD—Con.										
Hornsby town	-	2	1	-	302	3	2	1	-	1
Middleton CCD	-	10	4	-	3 887	291	13	33	2	8
Middleton city	-	1	-	-	530	68	1	4	-	-
Toone CCD	7	5	1	3	2 093	526	9	10	-	7
Silerton town (part)	-	-	-	-	60	-	-	-	-	-
Toone town	-	-	1	-	217	113	-	1	-	-
Whiteville CCD	22	21	9	17	2 533	3 887	102	36	9	70
Bolivar city (part)	-	1	-	-	7	5	2	-	-	-
Whiteville town	14	5	1	2	1 218	1 935	10	4	-	5
Hardin County	33	94	9	8	24 439	1 001	157	62	8	102
Morris Chapel CCD	1	21	-	-	3 176	106	31	12	3	16
Adamsville town (part)	-	-	-	-	33	-	-	-	-	-
Crump city	-	13	-	-	1 505	3	21	3	-	4
Nixon CCD	5	22	5	-	5 439	32	35	15	2	32
Olive Hill CCD	1	28	2	-	3 642	43	32	4	1	10
Pickwick CCD	4	6	1	-	3 145	53	11	6	-	1
Saltito CCD	2	2	-	-	1 036	101	5	1	-	4
Milledgeville town (part)	-	-	-	-	73	-	1	-	-	-
Saltito town	2	-	-	-	261	82	-	-	-	-
Savannah CCD	20	15	1	8	8 001	666	43	24	2	39
Savannah city	17	15	1	7	6 251	621	38	22	2	37
Hawkins County	57	159	28	8	52 373	907	270	162	18	152
Beech Creek CCD	-	5	2	-	3 503	3	14	2	-	5
Church Hill city (part)	-	-	-	-	-	-	-	-	-	-
Kingsport city (part)	-	-	-	-	1	-	-	-	-	-
Surgoinville town (part)	-	-	-	-	31	-	-	-	-	-
Bulls Gap CCD	8	25	2	-	7 157	63	39	12	1	2
Bulls Gap town	1	1	-	-	709	6	1	-	-	-
Church Hill CCD	6	28	3	-	11 040	174	53	26	3	28
Church Hill city (part)	4	11	1	-	5 561	78	20	15	-	4
Mount Carmel town (part)	-	1	-	-	302	4	1	-	-	-
Eidson CCD	-	2	2	-	984	4	8	6	1	-
Mooresburg CCD	1	13	3	-	3 438	9	19	9	2	3
Mount Carmel CCD	22	30	7	5	9 464	307	53	72	5	29
Church Hill city (part)	-	-	1	-	203	5	-	2	-	-
Kingsport city (part)	16	13	2	2	2 587	263	22	58	-	12
Mount Carmel town (part)	4	13	4	3	4 438	32	26	11	3	13
Rogersville CCD	18	45	5	3	11 751	325	66	29	6	60
Rogersville town (part)	8	13	-	3	4 017	184	23	13	1	32
Surgoinville CCD	2	11	4	-	5 036	22	18	6	-	25
Church Hill city (part)	-	-	-	-	49	-	-	-	-	1
Rogersville town (part)	-	-	-	-	-	-	-	-	-	-
Surgoinville town (part)	1	6	-	-	1 439	6	12	-	-	10
Haywood County	15	21	9	8	9 341	10 152	60	34	14	322
Brownsville CCD	8	8	4	4	4 971	7 010	36	26	12	246
Brownsville city	7	8	3	4	3 976	6 554	34	19	12	231
Hillville CCD	-	5	-	-	647	323	5	-	-	3
Holly Grove-Belle Eagle CCD	-	1	-	1	1 189	121	2	-	-	31
Lebanon CCD	6	2	1	-	306	505	5	1	1	18
Nutbush CCD	1	-	-	-	805	336	-	-	-	6
Stanton CCD	-	5	-	3	688	1 284	9	-	1	8
Stanton town	-	-	-	-	196	417	1	-	1	-
Woodland CCD	-	-	4	-	735	573	3	7	-	10
Henderson County	86	106	13	6	23 316	2 141	149	49	4	108
Darden CCD	1	9	1	-	2 347	161	9	2	1	9
Lexington city (part)	-	-	-	-	59	-	-	-	-	1
Lexington CCD	71	40	5	2	9 706	1 387	59	30	3	58
Lexington city (part)	63	34	3	2	6 303	1 035	49	23	3	42
Luray CCD	12	44	3	-	4 756	111	59	8	-	13
Sardis CCD	-	13	3	-	3 613	13	17	6	-	9
Sardis town	-	1	1	-	443	-	3	1	-	-
Scotts Hill town (part)	-	2	-	-	543	-	3	-	-	1
Wildersville CCD	2	-	1	4	2 894	469	5	3	-	19
Parkers Crossroads city	-	-	-	3	195	38	3	-	-	8
Henry County	96	111	23	4	28 033	2 906	185	119	12	167
Buchanan-Elkhorn CCD	-	13	2	-	3 997	28	30	7	4	6
Cottage Grove CCD	2	9	4	1	1 706	62	12	4	-	12
Cottage Grove town	-	-	-	1	95	1	1	-	-	1
Henry CCD	3	10	-	-	2 322	169	17	3	-	46
Henry town	-	-	-	-	431	75	2	-	-	12
McKenzie city (part)	-	-	-	-	90	-	-	-	-	1
Paris CCD	80	59	14	3	15 128	2 412	95	95	8	79
Paris city	65	33	10	3	7 657	2 062	52	78	7	61
Puryear CCD	5	14	3	-	2 740	97	22	8	-	22
Puryear city	1	-	3	-	642	19	1	6	-	3
Springville CCD	6	6	-	-	2 140	138	9	2	-	2
Hickman County	23	130	15	5	21 082	1 043	252	39	7	83
Centerville CCD	6	39	6	1	7 250	256	75	11	2	29
Centerville town	4	26	5	1	3 586	188	43	8	2	11
Coble CCD	4	7	2	-	1 986	17	18	3	1	4
Littlelot CCD	4	21	5	-	4 242	98	40	10	1	21
Lyles-Wrigley CCD	9	59	2	4	6 007	114	106	8	3	17
Only CCD	-	4	-	-	1 597	558	13	7	-	12
Houston County	22	35	7	2	7 725	294	53	17	11	67
Erin CCD	20	26	6	2	4 811	286	39	12	1	20
Erin city (part)	11	18	1	2	1 202	169	25	1	-	11
Tennessee Ridge town (part)	-	-	-	-	63	-	-	-	-	-

Table 5. Population for Selected Categories of Race: 2000—Con.

[For information on confidentiality protection, nonsampling error, and definitions, see text]

State County County Subdivision Place	Selected combinations of two races				Race alone or in combination with one or more other races					
	White; Black or African American	White; American Indian and Alaska Native	White; Asian	Black or African American; American Indian and Alaska Native	White	Black or African American	American Indian and Alaska Native	Asian	Native Hawaiian and Other Pacific Islander	Some other race
Houston County—Con.										
Tennessee Ridge CCD	2	9	1	-	2 914	8	14	5	10	47
Erin city (part)	-	-	-	-	117	-	-	-	-	-
Tennessee Ridge town (part)	1	1	-	-	1 250	4	1	2	4	5
Humphreys County	26	68	10	3	17 263	562	124	63	10	66
Bakerville-Bold Spring CCD	-	15	3	-	2 541	48	20	23	-	13
McEwen CCD	4	30	1	1	4 965	18	60	6	3	4
McEwen city	2	7	1	-	1 689	8	10	2	1	2
Waverly CCD	22	23	6	2	9 757	496	44	34	7	49
New Johnsonville city	-	6	4	-	1 870	24	9	10	4	4
Waverly city	16	10	-	2	3 609	405	18	9	1	26
Jackson County	7	56	3	-	10 906	23	93	13	6	18
Burristown CCD	-	9	-	-	1 764	-	17	1	1	2
Gainesboro town (part)	-	-	-	-	92	-	-	-	-	-
Gainesboro CCD	2	28	3	-	5 071	11	39	9	2	8
Gainesboro town (part)	-	7	-	-	779	-	8	4	-	3
Granville CCD	2	8	-	-	2 288	7	18	1	1	3
North of the River CCD	3	11	-	-	1 783	5	19	2	2	5
Jefferson County	78	169	25	5	42 698	1 131	325	153	28	326
Chestnut Hill CCD	5	13	-	1	3 589	69	23	4	-	3
Dandridge town (part)	-	1	-	-	7	-	1	-	-	-
Dandridge CCD	8	34	6	-	10 617	188	66	23	5	29
Dandridge town (part)	5	2	1	-	1 900	142	7	3	-	6
Jefferson City city (part)	-	-	-	-	-	-	-	-	-	-
Jefferson City CCD	45	69	17	2	17 955	707	130	107	20	216
Dandridge town (part)	-	-	-	-	25	-	-	-	-	-
Jefferson City city (part)	23	33	11	-	7 074	516	69	74	17	110
Morristown city (part)	-	-	-	-	2	-	-	-	-	-
New Market town	6	4	2	1	1 153	56	7	7	-	26
White Pine town (part)	-	-	-	-	7	-	-	-	-	-
Strawberry Plains CCD	9	27	-	-	4 529	97	58	6	2	18
White Pine CCD	11	26	2	2	6 008	70	48	13	1	60
Baneberry city	-	-	-	-	364	1	1	-	-	-
Morristown city (part)	-	-	-	-	4	-	-	-	-	-
White Pine town (part)	1	10	1	2	1 918	21	16	5	-	45
Johnson County	4	52	6	-	16 946	428	113	33	10	52
Butler CCD	1	13	-	-	3 473	359	30	2	4	9
Mountain City CCD	3	33	4	-	10 250	64	69	25	5	30
Mountain City town	-	6	1	-	2 342	22	12	7	-	10
Neva CCD	-	5	2	-	2 113	3	8	5	1	8
Shady Valley CCD	-	1	-	-	1 110	2	6	1	-	5
Knox County	1 067	1 329	583	121	340 583	34 567	2 701	5 792	263	2 969
Concord CCD	30	36	41	2	23 975	588	89	748	7	170
Farragut town (part)	12	16	39	-	16 468	337	45	601	6	104
Knoxville city (part)	-	-	-	-	61	1	-	-	-	-
Corryton CCD	3	2	-	-	2 094	19	4	-	-	7
Gibbs CCD	5	24	4	1	8 576	29	45	20	3	13
Halls CCD	9	104	31	1	28 594	144	164	136	14	99
Knoxville city (part)	-	1	-	-	296	2	2	1	-	-
Hardin Valley CCD	27	51	19	-	13 989	465	101	179	14	71
Farragut town (part)	-	-	-	-	272	-	1	13	-	-
Knoxville city (part)	-	-	-	-	7	-	-	-	-	-
Karns CCD	16	27	6	-	9 829	118	58	51	6	33
Knoxville city (part)	-	-	-	-	14	3	-	-	-	-
Knoxville CCD	954	1 000	462	117	236 471	32 927	2 099	4 551	213	2 511
Knoxville city (part)	731	710	281	94	140 552	29 280	1 504	2 989	141	1 941
Powell CCD	19	76	17	-	13 272	196	114	101	6	47
Knoxville city (part)	-	-	-	-	35	-	-	1	-	-
Skaggsston CCD	4	9	3	-	3 783	81	27	6	-	18
Mascot CDP	3	4	1	-	2 043	56	17	3	-	13
Lake County	8	27	7	11	5 354	2 517	74	30	4	70
Ridgely CCD	3	7	1	2	1 994	317	14	1	-	23
Ridgely town	3	7	1	2	1 349	304	10	1	-	22
Tiptonville CCD	5	20	6	9	3 360	2 200	60	29	4	47
Tiptonville town	4	5	-	-	1 538	894	15	7	3	8
Lauderdale County	48	69	9	26	17 459	9 338	272	63	10	187
Ashport-Three Point CCD	9	17	-	6	1 975	1 879	43	6	6	18
Gates CCD	6	3	-	1	2 330	561	21	3	1	27
Gates town	1	2	-	-	419	482	3	-	-	2
Halls town (part)	-	-	-	-	64	9	2	2	-	-
Halls CCD	1	13	1	4	2 929	751	36	2	1	13
Halls town (part)	-	9	-	4	1 574	646	22	-	1	6
Henning CCD	5	7	-	7	962	1 379	86	1	-	9
Henning town	3	5	-	3	228	733	22	-	-	3
Ripley city (part)	-	-	-	-	34	60	-	-	-	-
Ripley CCD	27	29	8	8	9 263	4 768	86	51	2	120
Ripley city (part)	20	8	7	7	4 059	3 647	30	33	2	49
Lawrence County	60	148	21	4	38 938	660	290	123	27	194
Deerfield CCD	2	8	4	-	2 341	17	17	5	2	8
Ethridge CCD	1	16	1	-	4 778	19	21	6	6	4
Ethridge town	-	-	-	-	534	-	-	-	2	-
Lawrenceburg city (part)	-	-	-	-	46	-	-	-	-	-
Five Points CCD	1	19	-	-	1 929	2	23	12	-	5
Iron City-St. Joseph CCD	6	6	1	-	2 318	43	9	1	2	4
Iron City city (part)	1	-	-	-	356	9	-	-	-	1
St. Joseph city (part)	3	2	-	-	773	11	3	-	-	1
Lawrenceburg CCD	42	60	13	3	17 063	529	131	83	13	133
Lawrenceburg city (part)	35	44	7	3	10 081	467	94	51	12	109

Table 5. Population for Selected Categories of Race: 2000—Con.

[For information on confidentiality protection, nonsampling error, and definitions, see text]

State County County Subdivision Place	Selected combinations of two races				Race alone or in combination with one or more other races						
	White; Black or African American	White; American Indian and Alaska Native	White; Asian	Black or African American; American Indian and Alaska Native	White	Black or African American	American Indian and Alaska Native	Asian	Native Hawaiian and Other Pacific Islander	Some other race	
Lawrence County—Con.											
Leoma CCD	7	10	-	-	3 391	23	29	3	3	15	
Lawrenceburg city (part)	-	-	-	-	54	-	1	-	-	-	
Loretto CCD	1	17	1	-	3 606	15	32	7	1	13	
Loretto city	1	7	1	-	1 643	11	12	4	-	4	
St. Joseph city (part)	-	-	-	-	47	-	-	-	-	-	
Summertown CCD	-	12	1	1	3 512	12	28	6	-	12	
Lewis County	14	45	6	-	11 122	187	70	29	1	56	
East Lewis CCD	1	23	-	-	4 029	71	35	9	-	26	
Hohenwald CCD	13	22	6	-	7 093	116	35	20	1	30	
Hohenwald city	6	13	3	-	3 651	88	18	9	1	17	
Lincoln County	92	194	25	8	28 639	2 429	372	136	22	141	
Belleview CCD	14	54	12	-	7 344	132	111	51	3	35	
Boonshill CCD	-	18	6	-	1 747	20	28	17	-	5	
Cash Point-Blanche CCD	1	28	1	-	2 910	26	43	9	1	14	
Ardmore city (part)	-	-	-	-	85	-	2	-	-	-	
Fayetteville CCD	60	41	1	8	8 165	2 041	88	38	15	38	
Fayetteville city (part)	43	31	1	3	5 082	1 891	61	29	13	32	
Flintville CCD	9	29	2	-	4 637	48	64	12	1	32	
Mulberry CCD	6	5	-	-	1 749	83	10	2	-	9	
Fayetteville city (part)	-	-	-	-	3	-	-	-	-	-	
Petersburg CCD	2	19	3	-	2 087	79	28	7	2	8	
Petersburg town (part)	-	3	-	-	378	32	4	-	-	3	
Loudon County	48	212	39	-	37 852	513	360	137	17	618	
Greenback CCD	-	30	8	-	4 029	14	45	18	-	12	
Greenback city	-	7	-	-	938	9	9	-	-	5	
Lenoir City CCD	31	138	17	-	20 333	270	226	65	15	466	
Farragut town (part)	-	-	-	-	2	-	-	-	-	-	
Lenoir City city	24	53	5	-	6 402	101	87	13	10	315	
Loudon town (part)	-	-	1	-	40	-	3	5	-	1	
Loudon CCD	17	33	14	-	11 286	190	68	48	-	127	
Loudon town (part)	16	15	5	-	4 161	161	29	24	-	96	
Philadelphia CCD	-	11	-	-	2 204	39	21	6	2	13	
Loudon town (part)	-	-	-	-	6	2	-	-	-	-	
Philadelphia city	-	7	-	-	506	26	15	3	2	-	
McMinn County	117	232	41	11	45 925	2 360	391	396	27	458	
Athens CCD	78	113	23	4	25 371	1 621	203	310	21	290	
Athens city	60	49	18	4	11 572	1 312	90	203	16	210	
Niota city	1	6	-	-	762	17	6	3	-	-	
Sweetwater city (part)	-	-	-	-	-	-	-	-	-	-	
Calhoun-Riceville CCD	11	35	4	7	6 215	191	61	42	-	39	
Calhoun town	-	2	-	-	487	4	2	5	-	-	
Englewood CCD	2	36	2	-	3 797	4	44	6	1	17	
Englewood town	1	23	-	-	1 577	2	27	1	-	7	
Etowah CCD	26	48	12	-	10 542	544	83	38	5	112	
Etowah city	12	20	5	-	3 483	131	36	9	4	63	
McNairy County	43	116	12	2	22 958	1 596	173	55	28	110	
Adamsville CCD	4	15	2	-	3 755	36	25	6	-	7	
Adamsville town (part)	4	10	-	-	1 927	24	11	2	-	-	
Enville town (part)	-	-	-	-	-	-	-	-	-	-	
Milledgeville town (part)	-	2	-	-	129	-	3	-	-	-	
Bethel Springs CCD	6	13	1	-	2 742	156	13	7	9	9	
Bethel Springs town	1	-	1	-	655	106	-	3	2	2	
Selmer town (part)	-	-	-	-	-	-	-	-	-	-	
Eastview-Ramer CCD	5	16	-	-	3 181	233	23	9	6	12	
Eastview town	-	1	-	-	589	22	7	2	4	7	
Guys town (part)	-	1	-	-	271	81	1	1	-	-	
Ramer city	3	-	-	-	312	45	-	-	-	-	
Finger CCD	5	11	2	-	2 081	16	30	7	-	2	
Finger city	-	1	2	-	335	4	12	2	-	-	
Michie CCD	1	16	1	-	2 787	162	17	1	-	12	
Guys town (part)	-	1	-	-	64	66	1	-	-	-	
Michie town	-	4	-	-	637	7	4	-	-	3	
Selmer CCD	22	34	6	2	6 779	926	53	25	13	56	
Selmer town (part)	19	21	3	1	3 768	749	36	15	10	42	
Stantonville CCD	-	11	-	-	1 633	67	12	-	-	12	
Stantonville town	-	3	-	-	309	-	3	-	-	5	
Macon County	4	53	12	-	20 036	53	142	63	18	171	
Lafayette CCD	4	24	6	-	11 477	38	76	36	13	80	
Lafayette city	4	7	-	-	3 821	11	22	16	12	26	
Red Boiling Springs CCD	-	20	4	-	4 648	6	37	19	-	71	
Red Boiling Springs city	-	10	2	-	1 016	-	13	3	-	3	
Siloam CCD	-	9	2	-	3 911	9	29	8	5	20	
Madison County	181	184	107	58	60 502	30 167	422	750	40	805	
Huntersville CCD	4	4	1	2	842	941	10	2	-	15	
Jackson CCD	145	117	75	50	39 094	26 406	307	611	36	697	
Jackson city (part)	137	107	70	50	32 436	25 299	275	585	31	665	
Medon CCD	7	16	1	6	2 055	1 250	30	2	2	15	
Medon city	-	-	-	3	175	14	4	1	-	-	
Pinson CCD	2	13	2	-	4 298	305	24	2	1	21	
Jackson city (part)	-	-	-	-	30	-	-	-	-	-	
Pope CCD	4	7	14	-	6 396	496	11	91	-	23	
Humboldt city (part)	-	-	-	-	23	2	-	-	-	-	
Jackson city (part)	-	1	1	-	700	57	2	13	-	1	
Three Way city	-	3	-	-	1 304	64	3	4	-	7	
Spring Creek-Beech Bluff CCD	19	27	14	-	7 817	769	40	42	1	34	
Jackson city (part)	-	-	1	-	149	21	-	4	-	-	

Table 5. Population for Selected Categories of Race: 2000—Con.

[For information on confidentiality protection, nonsampling error, and definitions, see text]

State County County Subdivision Place	Selected combinations of two races				Race alone or in combination with one or more other races						
	White; Black or African American	White; American Indian and Alaska Native	White; Asian	Black or African American; American Indian and Alaska Native	White	Black or African American	American Indian and Alaska Native	Asian	Native Hawaiian and Other Pacific Islander	Some other race	
Marion County	39	99	15	6	26 403	1 205	192	83	10	117	
Jasper CCD	13	27	9	3	7 913	410	64	48	4	42	
Jasper town	10	9	2	-	2 937	251	26	27	2	14	
Kimball town (part)	-	-	-	-	102	-	-	-	-	-	
Monteagle-South Pittsburg CCD	25	31	2	-	7 526	662	58	18	4	31	
Kimball town (part)	4	4	1	-	1 190	19	13	1	-	1	
Monteagle town (part)	1	-	-	-	424	1	2	2	-	-	
New Hope city (part)	-	2	-	-	1 034	6	3	1	-	3	
Orme town	-	-	-	-	124	-	-	-	-	-	
South Pittsburg city	18	11	-	-	2 695	597	15	10	4	16	
Whiteside CCD	-	13	-	3	1 576	24	25	7	2	12	
Chattanooga city (part)	-	-	-	-	-	-	-	-	-	-	
New Hope city (part)	-	-	-	-	-	-	-	-	-	-	
Whitwell CCD	1	28	4	-	9 388	109	45	10	-	32	
Powells Crossroads town	-	3	-	-	1 281	3	5	1	-	2	
Whitwell city	-	1	2	-	1 619	36	1	2	-	5	
Marshall County	63	75	17	5	24 130	2 156	152	110	10	426	
Chapel Hill CCD	12	7	-	-	4 673	130	25	7	3	31	
Chapel Hill town	-	-	-	-	893	35	6	-	-	9	
Elk Ridge South CCD	6	5	2	-	4 162	93	15	11	1	25	
Cornersville town	2	2	-	-	925	37	2	1	-	1	
Petersburg town (part)	-	-	-	-	162	4	1	-	-	1	
Lewisburg CCD	40	38	8	5	10 987	1 692	68	76	4	322	
Lewisburg city (part)	39	35	8	5	8 427	1 656	61	59	4	317	
Rock Creek CCD	5	25	7	-	4 308	241	44	16	2	48	
Lewisburg city (part)	-	-	-	-	1	-	-	-	-	-	
Maury County	262	213	54	16	58 030	10 245	511	318	38	1 281	
Columbia CCD	209	68	30	10	28 113	7 326	221	189	22	892	
Columbia city (part)	200	57	23	8	24 060	7 078	198	171	21	844	
Mount Pleasant city (part)	-	-	-	-	13	-	-	-	-	-	
Culleoka CCD	8	16	4	1	3 233	100	36	10	-	8	
Fountain Heights CCD	-	14	1	-	1 740	44	25	12	-	9	
Lower Rutherford Creek CCD	8	48	15	-	6 101	444	85	60	6	128	
Columbia city (part)	3	-	-	-	439	33	3	4	1	2	
Poplar Top CCD	4	4	1	-	2 765	319	14	9	2	51	
Columbia city (part)	2	-	-	-	303	74	-	-	-	3	
Santa Fe CCD	1	17	-	-	3 020	60	26	-	-	17	
Spring Hill CCD	15	25	1	2	6 288	546	55	22	1	131	
Columbia city (part)	-	-	-	-	282	50	-	-	-	1	
Spring Hill city (part)	6	7	-	-	2 075	325	28	7	1	56	
Upper Big Bigby CCD	17	21	2	3	6 770	1 406	49	16	7	45	
Columbia city (part)	-	-	-	-	-	-	-	-	-	-	
Mount Pleasant city (part)	10	14	2	-	3 392	1 065	30	7	1	22	
Meigs County	8	36	10	2	10 891	148	62	31	-	22	
Big Spring-East View CCD	2	11	6	2	3 568	80	25	11	-	4	
Decatur CCD	4	14	-	-	4 277	23	22	7	-	4	
Decatur town	1	3	-	-	1 375	14	5	4	-	3	
Ten Mile CCD	2	11	4	-	3 046	45	15	13	-	14	
Monroe County	69	266	53	1	37 429	971	424	204	19	428	
Madisonville CCD	17	105	15	-	13 255	251	139	47	7	105	
Madisonville town	7	25	5	-	3 721	163	36	21	5	38	
Sweetwater CCD	44	46	15	1	10 612	697	88	105	4	163	
Sweetwater city (part)	28	20	12	-	5 090	445	34	65	2	42	
Tellico Plains CCD	3	38	4	-	7 962	5	94	18	1	27	
Tellico Plains town	-	4	1	-	843	-	13	8	1	8	
Vonore CCD	5	77	19	-	5 600	18	103	34	7	133	
Vonore town (part)	1	24	6	-	1 141	3	27	7	7	15	
Montgomery County	922	632	717	133	101 780	27 468	1 655	3 604	520	3 964	
Clarksville CCD	665	404	494	93	61 323	20 868	1 060	2 630	366	2 811	
Clarksville city (part)	645	363	468	93	52 050	20 444	981	2 481	348	2 688	
Cumberland Heights CCD	8	26	9	1	4 452	488	56	42	3	23	
Fort Campbell CCD	53	24	32	6	4 462	1 318	103	197	55	323	
Clarksville city (part)	51	23	32	6	4 357	1 261	101	191	55	299	
Lone Oak CCD	3	22	3	-	4 118	148	39	8	3	12	
Palmyra-Shiloh CCD	4	29	2	-	2 998	58	46	11	2	6	
St. Bethlehem CCD	153	73	146	27	17 871	4 104	223	608	72	631	
Clarksville city (part)	148	67	141	27	16 553	3 831	214	600	72	618	
Woodlawn-Dotsonville CCD	36	54	31	6	6 556	484	128	108	19	158	
Moore County	9	19	3	-	5 536	165	31	11	1	33	
Bakerstown CCD	3	14	1	-	3 324	30	17	6	-	1	
Lynchburg, Moore County (part)	3	14	1	-	3 324	30	17	6	-	1	
Lynchburg CCD	6	5	2	-	2 212	135	14	5	1	32	
Lynchburg, Moore County (part)	6	5	2	-	2 212	135	14	5	1	32	
Morgan County	3	75	5	-	19 224	444	120	38	5	53	
Coalfield CCD	-	19	-	-	4 105	8	27	4	4	6	
Oliver Springs town (part)	-	1	-	-	52	-	1	-	-	-	
Lancing CCD	-	16	-	-	2 965	3	28	4	-	10	
Oakdale CCD	1	14	3	-	4 419	4	24	12	-	8	
Harriman city (part)	-	-	-	-	-	-	-	-	-	-	
Oakdale town	-	-	-	-	244	-	-	-	-	-	
Sunbright CCD	2	16	2	-	3 151	10	24	11	-	16	
Sunbright city	-	3	-	-	571	-	4	-	-	5	
Wartburg CCD	-	10	-	-	4 584	419	17	7	1	13	
Wartburg city	-	6	-	-	879	6	7	7	-	10	
Obion County	69	77	13	6	28 807	3 292	143	96	21	336	
Dixie CCD	1	3	1	-	2 225	19	5	3	-	4	
Elbridge-Cloverdale CCD	2	4	1	-	920	6	4	2	-	2	
Hombeak-Samburg CCD	2	6	-	-	3 087	6	6	-	1	3	

Table 5. Population for Selected Categories of Race: 2000—Con.

[For information on confidentiality protection, nonsampling error, and definitions, see text]

State County County Subdivision Place	Selected combinations of two races				Race alone or in combination with one or more other races					
	White; Black or African American	White; American Indian and Alaska Native	White; Asian	Black or African American; American Indian and Alaska Native	White	Black or African American	American Indian and Alaska Native	Asian	Native Hawaiian and Other Pacific Islander	Some other race
Obion County—Con.										
Hornbeak-Samburg CCD—Con.										
Hornbeak town	-	2	-	-	434	1	2	-	-	-
Samburg town	-	1	-	-	260	-	1	-	-	-
Kenton-Mason Hall CCD	8	4	1	-	1 329	53	5	2	-	12
Kenton town (part)	3	1	-	-	518	34	2	-	-	4
Trimble town (part)	-	-	-	-	-	-	-	-	-	-
Obion-Troy CCD	2	14	3	-	4 218	99	15	6	2	6
Obion town	-	8	1	-	1 066	64	9	2	1	2
Troy town (part)	2	-	-	-	1 252	18	-	-	1	2
South Fulton CCD	8	7	1	-	4 163	558	22	12	1	14
South Fulton city	8	7	1	-	2 006	499	21	10	-	6
Union City CCD	46	39	6	6	12 865	2 551	86	71	17	295
Rives town	-	1	-	-	312	19	1	-	-	-
Troy town (part)	-	-	-	-	3	-	-	-	-	-
Union City city	37	37	2	6	8 300	2 373	71	43	15	193
Woodland Mills city	-	-	2	-	272	23	-	3	-	-
Overton County	5	79	4	-	19 930	61	137	26	14	51
Allons CCD	-	5	-	-	1 675	1	8	-	-	-
Alpine CCD	-	9	-	-	1 747	1	19	2	-	7
Crawford CCD	-	12	-	-	2 372	14	24	-	-	14
Hilham CCD	-	8	-	-	1 932	1	10	2	-	1
Livingston CCD	4	21	3	-	7 350	32	42	13	12	14
Livingston town	2	13	3	-	3 451	23	25	9	5	7
Rickman CCD	1	24	1	-	4 854	12	34	9	2	15
Perry County	6	49	4	-	7 432	139	78	11	11	27
Linden CCD	6	23	1	-	4 584	132	43	6	3	16
Linden town	3	2	-	-	952	59	7	2	-	-
Lobelville CCD	-	26	3	-	2 848	7	35	5	8	11
Lobelville city	-	6	2	-	903	2	9	4	-	6
Pickett County	3	16	-	-	4 925	9	25	2	-	7
Byrdstown CCD	3	15	-	-	3 147	7	23	1	-	4
Byrdstown town	3	8	-	-	897	5	12	-	-	-
Midway CCD	-	-	-	-	650	-	-	1	-	3
Static CCD	-	1	-	-	1 128	2	2	-	-	-
Polk County	6	134	10	-	15 947	28	181	33	8	22
Benton CCD	3	51	2	-	7 408	13	71	4	3	10
Benton town	-	7	1	-	1 133	-	9	1	1	1
Ducktown CCD	1	40	3	-	3 520	13	49	18	4	6
Copperhill city	-	9	-	-	510	-	10	2	2	1
Ducktown city	1	7	-	-	423	1	11	-	-	-
Parksville CCD	2	20	-	-	3 433	2	33	6	1	4
Turtletown CCD	-	23	5	-	1 586	-	28	5	-	2
Putnam County	96	232	75	6	59 444	1 190	385	692	84	1 133
Baxter CCD	2	31	5	-	5 696	7	51	12	13	40
Baxter town (part)	-	4	-	-	1 260	-	16	-	7	7
Buffalo Valley CCD	-	3	1	-	3 098	29	6	12	-	5
Baxter town (part)	-	-	-	-	-	-	-	-	-	-
Cookeville CCD	94	166	61	4	43 943	1 104	278	644	71	797
Algod town	18	8	6	-	2 774	164	10	19	1	10
Cookeville city	55	71	41	2	22 034	775	125	516	64	696
Monterey CCD	-	32	8	2	6 707	50	50	24	-	291
Monterey town	-	18	1	-	2 439	25	21	7	-	253
Rhea County	61	151	23	6	27 391	655	278	116	16	269
Dayton CCD	49	119	12	2	18 382	482	207	85	14	235
Dayton city	24	34	8	1	5 685	354	52	53	3	118
Graysville town	3	8	1	-	1 390	13	11	1	1	14
Spring City CCD	12	32	11	4	9 009	173	71	31	2	34
Spring City town	-	4	4	1	1 924	92	13	5	-	2
Roane County	107	380	38	18	50 046	1 562	539	269	31	141
Barnard CCD	11	34	5	-	6 125	34	58	10	1	18
Harriman CCD	38	120	10	7	13 364	695	163	49	9	38
Harriman city (part)	25	75	7	7	6 172	535	98	28	1	16
Midtown city (part)	3	10	-	-	1 248	51	23	2	-	7
Kingston CCD	26	118	4	11	12 025	246	163	50	13	44
Kingston city	18	38	1	10	5 014	219	68	31	6	23
Oak Ridge city (part)	-	-	-	-	-	-	-	-	-	-
Oak Ridge CCD	18	45	9	-	8 813	198	60	125	6	18
Oak Ridge city (part)	7	12	4	-	2 602	76	17	102	3	8
Oliver Springs town (part)	4	4	-	-	900	41	4	3	1	2
Rockwood CCD	14	63	10	-	9 719	389	95	35	2	23
Harriman city (part)	-	1	-	-	16	-	1	-	-	-
Midtown city (part)	-	-	-	-	-	-	-	-	-	-
Rockwood city	13	26	7	-	5 412	333	41	24	-	20
Robertson County	63	204	37	15	48 913	4 799	399	240	27	540
Adams CCD	4	6	-	-	2 267	132	14	2	-	39
Adams city	-	-	-	-	510	48	1	2	-	5
Cedar Hill city	-	-	-	-	231	64	1	-	-	3
Barren Plains CCD	5	20	1	-	2 333	101	27	2	-	19
Coopertown CCD	2	18	7	-	5 250	105	35	30	7	38
Coopertown town (part)	1	11	1	-	2 530	42	23	9	2	18
Cross Plains CCD	12	33	2	-	9 102	216	62	25	5	45
Cross Plains city (part)	2	21	-	-	1 169	46	27	3	1	5
Millersville city (part)	-	-	-	-	31	-	-	-	-	-
White House city (part)	4	3	-	-	3 015	52	8	10	2	8
Orlinda CCD	2	10	4	-	3 105	188	20	8	1	15
Cross Plains city (part)	-	-	-	-	157	3	-	-	1	-
Orlinda town	-	1	2	-	569	24	1	3	-	-

Table 5. Population for Selected Categories of Race: 2000—Con.

[For information on confidentiality protection, nonsampling error, and definitions, see text]

State County County Subdivision Place	Selected combinations of two races				Race alone or in combination with one or more other races					
	White; Black or African American	White; American Indian and Alaska Native	White; Asian	Black or African American; American Indian and Alaska Native	White	Black or African American	American Indian and Alaska Native	Asian	Native Hawaiian and Other Pacific Islander	Some other race
Robertson County—Con.										
Springfield-Greenbrier CCD	38	117	23	15	26 856	4 057	241	173	14	384
Coopertown town (part)	-	5	1	-	403	8	5	12	3	6
Greenbrier town	2	28	2	-	4 851	37	39	22	-	32
Millersville city (part)	1	-	-	-	930	10	4	2	-	2
Ridgetop city (part)	1	8	-	-	1 025	9	9	8	-	10
Springfield city	27	29	10	10	10 205	3 763	98	101	5	285
White House city (part)	-	-	-	-	-	-	-	-	-	-
Rutherford County	483	494	329	49	157 903	18 028	1 180	4 045	161	3 058
Almaville CCD	23	25	26	1	14 746	816	61	215	32	125
La Vergne city (part)	13	5	7	1	2 604	378	14	71	5	39
Smyrna town (part)	-	-	-	-	455	13	-	5	2	2
Christiana CCD	13	46	17	1	6 863	486	69	89	-	42
Murfreesboro city (part)	-	3	-	-	120	3	3	8	-	-
Eagleville CCD	7	7	10	1	4 870	189	23	50	5	11
Eagleville city	1	-	-	-	456	7	2	-	-	1
Kittrell CCD	5	8	6	-	4 054	85	23	28	6	26
Lascassas CCD	12	22	10	-	8 395	470	45	39	11	70
Walterhill CDP	6	4	2	-	1 405	107	7	6	1	9
Murfreesboro CCD	266	205	169	31	75 378	11 634	562	2 935	60	1 790
Murfreesboro city (part)	230	162	125	30	55 503	9 897	445	2 120	52	1 614
Smyrna CCD	157	181	91	15	43 597	4 348	397	689	47	994
La Vergne city (part)	38	55	42	11	13 410	1 772	142	240	19	267
Murfreesboro city (part)	-	1	-	-	72	-	2	-	-	1
Smyrna town (part)	102	92	42	3	22 215	2 126	185	366	22	600
Scott County	4	151	9	-	21 006	24	206	36	2	46
Huntsville CCD	2	53	2	-	5 568	16	76	8	-	1
Helenwood town	-	12	1	-	841	-	17	1	-	-
Huntsville town	-	12	-	-	963	11	18	1	-	-
Oneida town (part)	-	-	-	-	27	-	-	-	-	-
Norma CCD	-	18	-	-	2 392	3	19	4	2	-
Oneida CCD	2	42	3	-	6 528	4	54	18	-	29
Oneida town (part)	1	15	2	-	3 118	3	21	16	-	21
Robbins CCD	-	18	2	-	2 745	1	23	2	-	13
Winfield CCD	-	20	2	-	3 773	-	34	4	-	3
Oneida town (part)	-	-	1	-	441	-	-	1	-	-
Winfield town	-	7	-	-	901	-	16	1	-	-
Sequatchie County	1	42	5	1	11 271	25	81	21	3	24
Center Point CCD	-	16	2	-	3 082	5	30	4	2	9
Dunlap CCD	1	26	3	1	8 189	20	51	17	1	15
Dunlap city	-	14	-	1	4 142	9	23	11	-	6
Sevier County	57	364	52	2	69 812	477	622	467	31	396
Beech Springs CCD	4	69	3	-	9 075	51	90	28	2	40
Sevierville city (part)	-	8	1	-	876	10	12	6	-	4
Chilhowee CCD	16	49	15	-	12 339	118	73	71	4	30
Seymour CDP (part)	11	27	12	-	6 436	43	43	49	3	17
Dunn Creek CCD	-	35	-	-	5 857	10	69	18	5	8
Pittman Center town	-	2	-	-	474	2	3	1	-	1
Sevierville city (part)	-	-	-	-	3	-	-	-	-	-
Gatlinburg CCD	5	20	2	-	4 436	21	45	76	4	32
Gatlinburg city	4	18	1	-	3 270	16	42	62	2	31
Knob Creek CCD	4	41	5	1	5 533	23	67	16	2	12
Sevierville city (part)	-	1	-	-	172	-	1	1	-	-
Sevierville CCD	23	117	26	1	26 190	215	220	223	11	258
Pigeon Forge city (part)	2	17	3	-	3 543	29	24	51	2	108
Sevierville city (part)	18	54	8	-	10 316	152	105	120	5	118
Wear Valley CCD	5	33	1	-	6 382	39	58	35	3	16
Pigeon Forge city (part)	2	19	-	-	1 325	8	23	22	2	5
Shelby County	1 650	1 408	1 260	659	431 807	439 630	4 403	17 005	764	13 894
Arlington CCD	20	20	27	1	13 789	2 446	55	231	8	91
Arlington town	5	5	8	-	1 930	597	18	32	6	18
Bartlett city (part)	3	-	-	-	307	66	-	-	-	-
Lakeland city	9	8	9	1	6 332	376	24	139	-	57
Collierville CCD	39	68	67	2	32 628	3 316	168	685	18	241
Collierville town (part)	29	59	61	2	28 217	2 363	135	520	18	180
Memphis city (part)	-	-	-	-	-	-	-	-	-	-
Fisherville CCD	10	8	12	1	5 792	813	23	112	4	56
Memphis CCD	1 489	1 210	1 045	636	357 758	425 565	3 855	15 455	686	13 124
Bartlett city (part)	39	89	91	6	37 454	1 974	219	611	24	212
Collierville town (part)	-	-	5	-	651	19	2	32	3	-
Germtown town	19	66	95	6	34 993	916	140	1 426	18	189
Memphis city (part)	1 278	926	682	600	228 633	402 367	3 189	10 954	556	11 864
Millington CCD	57	70	99	15	14 554	4 367	228	473	46	326
Millington city (part)	37	36	75	13	7 585	2 375	140	365	35	193
Rosemark CCD	1	1	2	-	2 029	207	10	8	-	13
Shelby Forest CCD	34	31	8	4	5 257	2 916	64	41	2	43
Memphis city (part)	-	-	-	-	-	-	-	-	-	-
Millington city (part)	-	-	-	-	-	-	-	-	-	-
Smith County	32	80	9	3	17 058	486	156	44	9	129
Carthage CCD	13	24	5	3	6 436	240	49	22	6	53
Carthage town	5	11	1	-	2 067	152	22	17	3	21
Forks of the River CCD	5	6	1	-	1 974	65	17	1	2	9
South Carthage CCD	14	50	3	-	8 648	181	90	21	1	67
Gordonsville town	1	6	-	-	1 018	42	8	2	-	3
South Carthage town	-	9	-	-	1 259	32	10	3	-	16
Stewart County	5	79	14	2	11 911	172	158	205	14	54
Cumberland City-Carlisle CCD	1	21	1	2	2 156	100	34	14	2	11
Cumberland City town	1	2	-	-	281	29	2	2	-	10
Tennessee Ridge town (part)	-	-	-	-	7	-	-	-	-	-

Table 5. Population for Selected Categories of Race: 2000—Con.

[For information on confidentiality protection, nonsampling error, and definitions, see text]

State County County Subdivision Place	Selected combinations of two races				Race alone or in combination with one or more other races					
	White; Black or African American	White; American Indian and Alaska Native	White; Asian	Black or African American; American Indian and Alaska Native	White	Black or African American	American Indian and Alaska Native	Asian	Native Hawaiian and Other Pacific Islander	Some other race
Stewart County—Con.										
Dover CCD	1	20	1	-	3 704	51	40	151	6	22
Dover city	-	7	-	-	1 378	44	17	2	1	13
Indian Mound-Bumpus Mills CCD	3	38	12	-	6 047	21	84	40	6	20
Model CCD	-	-	-	-	4	-	-	-	-	1
Sullivan County	209	456	107	13	148 767	3 186	853	809	62	521
Blountville CCD	10	33	7	-	16 325	88	75	49	3	34
Blountville CDP	1	3	-	-	2 904	41	9	8	1	2
Bristol city (part)	1	1	-	-	559	3	3	8	-	-
Kingsport city (part)	-	-	-	-	30	-	-	-	-	-
Walnut Hill CDP (part)	-	-	-	-	-	-	-	-	-	-
Bluff City-Piney Flats CCD	12	48	10	-	19 088	96	84	54	4	20
Bluff City city	1	6	-	-	1 544	4	9	10	-	1
Bristol city (part)	-	-	-	-	23	-	-	-	-	-
Johnson City city (part)	1	-	1	-	234	7	1	2	-	-
Bristol CCD	29	115	14	4	29 170	811	211	182	11	95
Bristol city (part)	27	88	13	4	23 192	780	173	169	9	85
Walnut Hill CDP (part)	-	10	1	-	2 727	14	17	9	-	1
Holston Valley CCD	4	18	1	2	3 004	131	26	2	2	12
Bristol city (part)	-	-	-	-	-	-	-	-	-	-
Kingsport CCD	154	242	75	7	81 180	2 060	457	522	42	360
Bloomington CDP	19	17	3	1	10 257	50	52	13	2	38
Colonial Heights CDP	2	16	4	-	6 926	66	30	55	5	21
Kingsport city (part)	107	148	53	4	39 737	1 810	277	379	26	237
Spurgeon CDP (part)	6	5	4	-	1 322	8	7	11	1	2
Sumner County	249	435	168	29	120 476	7 896	882	1 073	107	1 329
Bethpage CCD	2	16	2	-	3 590	52	22	8	3	10
Gallatin city (part)	-	1	-	-	505	28	1	-	-	-
Castalian Springs CCD	5	30	7	3	4 191	260	56	33	-	32
Gallatin city (part)	-	-	-	-	20	55	2	-	-	-
Gallatin CCD	119	87	25	19	21 885	4 556	206	146	30	595
Gallatin city (part)	94	73	23	18	17 851	4 136	172	133	30	546
Hendersonville city (part)	-	-	-	-	6	-	-	-	-	-
Hendersonville CCD	84	162	97	5	57 503	2 495	332	771	45	462
Gallatin city (part)	-	-	2	-	59	7	-	3	-	-
Goodlettsville city (part)	3	3	8	1	4 279	211	12	129	5	28
Hendersonville city (part)	63	130	59	2	38 085	1 754	254	522	33	351
Millersville city (part)	7	14	10	1	3 824	187	33	41	-	36
Portland CCD	27	84	8	1	15 048	387	137	35	10	154
Mitchellville city	-	3	-	-	197	8	5	-	-	-
Portland city	13	34	4	1	8 061	250	68	22	3	132
Westmoreland CCD	2	33	8	1	7 252	13	56	19	13	22
Westmoreland town	-	6	-	-	2 079	1	11	1	2	9
White House CCD	10	23	21	-	11 007	133	73	61	6	54
Millersville city (part)	-	-	-	-	244	-	5	3	1	-
Walnut Grove town	-	-	4	-	659	9	6	7	-	4
White House city (part)	8	3	-	-	4 042	56	16	18	1	22
Tipton County	78	224	84	17	40 400	10 343	471	311	63	264
Brighton CCD	12	31	21	3	7 586	961	61	46	3	54
Atoka town (part)	3	3	5	-	632	37	6	8	-	3
Brighton town	6	9	2	-	1 347	361	13	10	1	7
Munford town (part)	-	-	-	-	90	4	-	-	-	-
Covington CCD	30	20	7	5	7 960	4 639	79	75	6	46
Covington city	26	9	5	4	4 412	3 976	55	46	6	27
Drummonds CCD	8	34	6	-	4 210	845	55	19	9	21
Garland CCD	1	8	-	-	3 072	35	27	3	1	4
Burlison town	1	-	-	-	450	3	1	-	-	-
Garland town	-	1	-	-	304	1	5	-	-	-
Mason CCD	6	10	4	9	1 321	1 495	48	14	12	30
Mason town	3	10	3	7	466	575	37	11	4	27
Munford-Atoka CCD	21	116	46	-	15 251	1 752	195	152	31	97
Atoka town (part)	-	22	8	-	2 262	271	32	25	7	13
Gilt Edge city	-	1	-	-	485	2	2	-	1	1
Munford town (part)	5	45	23	-	4 261	276	60	64	-	37
Tabernacle CCD	-	5	-	-	1 000	616	6	2	1	12
Trousdale County	17	23	-	1	6 335	844	43	8	2	81
Hartsville CCD	17	23	-	1	6 335	844	43	8	2	81
Hartsville town	6	4	-	-	1 824	545	12	5	1	20
Unicoi County	11	56	23	1	17 419	30	107	40	8	187
Erwin CCD	9	31	17	1	10 025	22	60	24	5	132
Banner Hill CDP	-	2	3	-	1 045	4	2	3	3	1
Erwin city (part)	8	16	12	-	5 526	12	35	19	1	62
Unicoi town (part)	-	-	-	-	-	-	-	-	-	-
Flag Pond CCD	1	13	-	-	2 514	3	22	1	1	2
Erwin city (part)	-	-	-	-	-	-	-	-	-	-
Unicoi CCD	1	12	6	-	4 880	5	25	15	2	53
Unicoi town (part)	1	8	6	-	3 459	4	19	14	1	42
Union County	6	121	7	-	17 687	25	167	39	10	41
Luttrell CCD	6	49	4	-	6 436	17	72	28	6	22
Luttrell town	-	3	-	-	908	3	8	-	-	1
Plainview city (part)	3	12	1	-	1 453	3	16	12	-	1
Maynardville CCD	-	58	2	-	9 074	7	73	9	4	17
Maynardville city	-	20	1	-	1 776	3	22	3	1	1
Plainview city (part)	-	-	-	-	396	1	-	-	-	-
Sharps Chapel CCD	-	14	1	-	2 177	1	22	2	-	2

Table 5. Population for Selected Categories of Race: 2000—Con.

[For information on confidentiality protection, nonsampling error, and definitions, see text]

State County County Subdivision Place	Selected combinations of two races				Race alone or in combination with one or more other races					
	White; Black or African American	White; American Indian and Alaska Native	White; Asian	Black or African American; American Indian and Alaska Native	White	Black or African American	American Indian and Alaska Native	Asian	Native Hawaiian and Other Pacific Islander	Some other race
Van Buren County	-	21	-	-	5 482	7	32	4	1	11
Mooneyham CCD	-	6	-	-	970	-	7	1	-	-
Spencer CCD	-	12	-	-	3 200	5	18	1	1	10
Spencer town	-	5	-	-	1 707	4	7	1	1	5
Weichland CCD	-	3	-	-	1 312	2	7	2	-	1
Warren County	56	128	30	1	35 423	1 286	222	204	33	1 491
Campaign CCD	1	8	4	-	3 373	100	21	7	2	167
Centertown CCD	2	11	-	-	2 471	44	17	2	2	12
Centertown town	-	4	-	-	254	3	4	-	-	-
Dibrell CCD	3	12	-	-	5 990	118	33	2	5	266
Irving College CCD	-	13	-	-	1 628	-	15	-	-	57
McMinnville CCD	43	60	17	-	16 809	843	96	157	16	856
McMinnville city (part)	28	44	11	-	11 412	566	68	136	11	712
Morrison CCD	7	24	9	1	5 152	181	40	36	8	133
McMinnville city (part)	-	-	-	-	14	-	1	-	-	-
Morrison town	-	2	-	1	609	67	4	-	2	7
Viola town	1	5	-	-	118	7	5	-	-	8
Washington County	299	365	116	17	101 423	4 489	668	947	43	733
Bethesda CCD	6	26	2	-	6 123	22	36	11	-	12
Johnson City city (part)	-	-	-	-	121	-	-	6	-	3
Johnson City CCD	252	260	95	15	65 815	4 041	504	842	33	608
Gray CDP	-	1	-	-	1 254	8	5	4	-	6
Johnson City city (part)	227	201	79	15	48 707	3 815	382	769	24	524
Midway CDP (part)	7	13	1	-	1 932	46	21	13	2	14
Oak Grove CDP	5	6	5	-	4 007	40	26	14	1	9
Spurgeon CDP (part)	2	9	1	-	2 101	20	14	3	4	4
Watauga city (part)	-	-	-	-	65	7	-	-	-	-
Jonesborough CCD	21	15	12	1	9 124	296	27	52	-	31
Johnson City city (part)	-	-	-	1	465	7	2	12	-	1
Jonesborough town	11	6	5	-	3 918	242	10	12	-	10
Midway CDP (part)	2	2	-	-	480	7	3	3	-	1
Sulphur Springs CCD	7	27	2	-	10 600	44	40	25	5	48
Fall Branch CDP (part)	1	4	-	-	1 085	1	7	-	-	-
Johnson City city (part)	-	-	-	-	10	-	-	-	-	-
Telford CCD	13	37	5	1	9 761	86	61	17	5	34
Wayne County	18	62	11	2	15 585	1 165	98	54	4	43
Clifton-Natural Bridge CCD	9	8	4	-	3 419	1 090	17	7	-	14
Clifton city	6	1	-	-	1 619	1 070	4	1	-	13
Collinwood CCD	2	22	2	-	3 718	9	29	9	1	12
Collinwood city	1	3	1	-	1 012	1	5	2	-	10
Iron City city (part)	-	-	-	-	3	-	-	-	-	-
Lutts-Cypress Inn CCD	1	9	3	-	2 976	1	15	4	-	1
Waynesboro CCD	6	23	2	2	5 472	65	37	34	3	16
Waynesboro city	3	8	1	-	2 174	34	13	12	3	5
Weakley County	60	107	35	4	31 757	2 503	168	512	6	238
Chestnut Glade-Dukedom CCD	2	13	2	-	1 339	3	15	4	-	1
Dresden CCD	11	23	1	-	5 800	244	30	12	-	16
Dresden town (part)	4	7	-	-	2 713	132	10	11	-	8
Gleason CCD	1	10	7	-	4 703	80	26	10	1	20
Dresden town (part)	-	-	-	-	-	-	-	-	-	-
Gleason town	-	2	1	-	1 444	8	7	1	-	7
McKenzie city (part)	-	1	1	-	204	37	2	1	-	-
Greenfield CCD	6	11	-	-	3 699	212	22	1	-	22
Greenfield city	4	6	-	-	2 009	193	14	1	-	2
Martin CCD	39	36	24	4	12 484	1 837	55	481	4	165
Martin city	32	17	19	4	8 318	1 685	29	460	3	119
Palmer'sville CCD	-	12	1	-	1 514	2	17	3	-	6
Sharon CCD	1	2	-	-	2 218	125	3	1	1	8
Sharon town	-	-	-	-	882	101	-	-	1	5
White County	32	86	21	-	22 498	418	143	83	21	137
Bon De Croft CCD	6	15	7	-	3 762	16	23	12	4	21
Doyle CCD	2	8	2	-	3 148	10	14	3	3	7
Doyle town	-	1	-	-	519	1	2	-	-	6
Macedonia CCD	-	14	-	-	4 271	7	16	6	-	26
Shady Grove CCD	1	23	4	-	3 742	12	28	9	3	22
Sparta CCD	23	26	8	-	7 575	373	62	53	11	61
Sparta city	21	17	4	-	4 275	270	36	38	8	40
Williamson County	163	250	201	19	116 894	6 832	564	1 852	56	1 568
Bethesda CCD	-	13	2	3	4 505	336	27	13	1	35
Spring Hill city (part)	-	-	-	-	-	-	-	-	-	-
Boston CCD	15	29	9	1	9 154	445	50	67	7	141
Spring Hill city (part)	9	15	6	1	4 816	304	28	50	6	119
Thompson's Station town (part)	1	-	2	-	1 123	89	2	10	1	10
Brentwood CCD	52	43	74	5	39 605	883	112	972	2	179
Brentwood city (part)	28	18	44	4	22 268	485	64	635	2	90
Franklin city (part)	9	6	18	1	3 839	219	15	218	-	64
Fairview CCD	27	47	20	-	10 689	90	92	49	9	46
Fairview city	14	23	17	-	5 706	62	54	38	7	35
Franklin CCD	63	96	89	10	45 765	4 619	248	722	36	1 121
Franklin city (part)	57	64	71	7	31 905	4 229	183	576	29	1 022
Thompson's Station town (part)	-	-	-	-	52	3	-	-	-	-
Nolensville CCD	6	22	7	-	7 176	459	35	29	1	46
Brentwood city (part)	1	-	-	-	55	1	-	-	-	-
Franklin city (part)	-	-	-	-	22	-	-	-	-	-
Nolensville town	1	9	-	-	2 879	199	14	3	-	21
Wilson County	195	288	88	17	82 019	5 823	618	547	60	603
Cedars CCD	31	73	15	2	12 288	605	117	68	6	56
Lebanon city (part)	-	-	-	-	3	-	-	-	-	-
Mount Juliet city (part)	6	15	2	1	2 069	110	28	19	1	11

Table 5. **Population for Selected Categories of Race: 2000—Con.**

[For information on confidentiality protection, nonsampling error, and definitions, see text]

State County County Subdivision Place	Selected combinations of two races				Race alone or in combination with one or more other races					
	White; Black or African American	White; American Indian and Alaska Native	White; Asian	Black or African American; American Indian and Alaska Native	White	Black or African American	American Indian and Alaska Native	Asian	Native Hawaiian and Other Pacific Islander	Some other race
Wilson County—Con.										
Cedars CCD—Con.										
Rural Hill CDP	7	13	3	-	1 979	35	15	18	2	9
Lebanon CCD	86	72	16	8	18 834	3 151	154	165	25	267
Lebanon city (part)	69	50	11	6	13 219	2 760	118	145	19	234
Martha-Laguado CCD	8	26	6	-	10 682	326	72	41	4	46
Lebanon city (part)	1	5	1	-	2 383	19	17	10	-	6
Mount Juliet city (part)	3	4	-	-	843	42	5	5	1	5
Mount Juliet CCD	36	60	42	3	25 182	1 016	148	199	19	146
Green Hill CDP	7	17	17	-	6 753	233	31	73	8	57
Mount Juliet city (part)	21	31	7	3	8 813	373	70	52	2	46
Northeast Wilson CCD	25	34	4	1	10 228	495	86	64	5	59
Lebanon city (part)	3	7	1	-	1 385	112	12	31	1	16
Watertown CCD	9	23	5	3	4 805	230	41	10	1	29
Watertown city	2	9	1	3	1 257	88	17	2	-	15

Table 6. Population for Selected Categories of Race: 2000

[For information on confidentiality protection, nonsampling error, and definitions, see text]

State County Place	Selected combinations of two races				Race alone or in combination with one or more other races					
	White; Black or African American	White; American Indian and Alaska Native	White; Asian	Black or African American; American Indian and Alaska Native	White	Black or African American	American Indian and Alaska Native	Asian	Native Hawaiian and Other Pacific Islander	Some other race
The State	12 273	19 006	7 793	2 149	4 617 553	953 349	39 188	68 918	4 587	72 929
COUNTY										
Anderson County	225	358	105	17	67 397	3 059	639	741	32	377
Bedford County	110	114	14	9	33 025	3 328	246	212	29	1 199
Benton County	7	57	15	-	16 057	360	113	63	6	59
Bledsoe County	24	81	3	2	11 815	488	133	27	9	43
Blount County	192	512	126	13	101 232	3 310	879	916	45	527
Bradley County	171	480	89	28	82 798	3 794	820	643	60	1 050
Campbell County	22	261	19	-	39 457	150	390	90	34	99
Cannon County	10	65	9	1	12 522	200	111	25	3	69
Carroll County	90	125	22	18	26 132	3 176	218	79	16	188
Carter County	86	215	45	5	55 744	677	350	210	22	214
Cheatham County	38	133	27	3	35 024	577	275	96	25	171
Chester County	24	61	22	3	13 851	1 592	104	66	12	89
Claiborne County	15	97	76	-	29 422	247	175	163	6	79
Clay County	21	32	5	-	7 777	137	75	17	9	40
Cocke County	62	195	16	4	32 588	740	340	78	19	134
Coffee County	151	159	55	12	45 310	1 909	326	425	34	516
Crockett County	20	46	-	1	11 999	2 110	79	15	6	421
Cumberland County	17	220	48	-	46 279	84	354	165	18	285
Davidson County	1 836	1 567	1 783	437	390 656	151 501	4 159	16 058	759	18 624
Decatur County	16	51	5	-	11 126	431	80	33	6	150
DeKalb County	24	82	2	-	16 809	279	134	30	14	330
Dickson County	127	187	51	2	40 661	2 125	378	177	12	263
Dyer County	92	91	18	15	32 075	4 926	202	159	17	203
Fayette County	21	124	21	13	18 198	10 398	200	91	9	140
Fentress County	-	46	8	-	16 561	18	71	24	6	7
Franklin County	83	186	30	4	36 588	2 276	288	211	31	316
Gibson County	78	149	28	20	38 210	9 605	266	112	20	318
Giles County	80	104	27	7	25 696	3 572	206	139	5	97
Grainger County	11	83	8	-	20 455	81	121	26	7	100
Greene County	62	191	21	4	60 998	1 409	323	198	25	327
Grundy County	2	82	6	-	14 194	23	127	33	2	58
Hamblen County	192	156	48	6	53 261	2 626	337	400	47	2 067
Hamilton County	769	994	362	154	237 968	63 285	2 220	4 555	364	3 275
Hancock County	4	42	4	-	6 707	38	60	10	2	35
Hardeman County	46	73	18	30	16 280	11 617	187	123	16	119
Hardin County	33	94	9	8	24 439	1 001	157	62	8	102
Hawkins County	57	159	28	8	52 373	907	270	162	18	152
Haywood County	15	21	9	8	9 341	10 152	60	34	14	322
Henderson County	86	106	13	6	23 316	2 141	149	49	4	108
Henry County	96	111	23	4	28 033	2 906	185	119	12	167
Hickman County	23	130	15	5	21 082	1 043	252	39	7	83
Houston County	22	35	7	2	7 725	294	53	17	11	67
Humphreys County	26	68	10	3	17 263	562	124	63	10	66
Jackson County	7	56	3	-	10 906	23	93	13	6	18
Jefferson County	78	169	25	5	42 698	1 131	325	153	28	326
Johnson County	4	52	6	-	16 946	428	113	33	10	52
Knox County	1 067	1 329	583	121	340 583	34 567	2 701	5 792	263	2 969
Lake County	8	27	7	11	5 354	2 517	74	30	4	70
Lauderdale County	48	69	9	26	17 459	9 338	272	63	10	187
Lawrence County	60	148	21	4	38 938	660	290	123	27	194
Lewis County	14	45	6	-	11 122	187	70	29	1	56
Lincoln County	92	194	25	8	28 639	2 429	372	136	22	141
Loudon County	48	212	39	-	37 852	513	360	137	17	618
McMinn County	117	232	41	11	45 925	2 360	391	396	27	458
McNairy County	43	116	12	2	22 958	1 596	173	55	28	110
Macon County	4	53	12	-	20 036	53	142	63	18	171
Madison County	181	184	107	58	60 502	30 167	422	750	40	805
Marion County	39	99	15	6	26 403	1 205	192	83	10	117
Marshall County	63	75	17	5	24 130	2 156	152	110	10	426
Mauzy County	262	213	54	16	58 030	10 245	511	318	38	1 281
Meigs County	8	36	10	2	10 891	148	62	31	-	22
Monroe County	69	266	53	1	37 429	971	424	204	19	428
Montgomery County	922	632	717	133	101 780	27 468	1 655	3 604	520	3 964
Moore County	9	19	3	-	5 536	165	31	11	1	33
Morgan County	3	75	5	-	19 224	444	120	38	5	53
Obion County	69	77	13	6	28 807	3 292	143	96	21	336
Overton County	5	79	4	-	19 930	61	137	26	14	51
Perry County	6	49	4	-	7 432	139	78	11	11	27
Pickett County	3	16	-	-	4 925	9	25	2	-	7
Polk County	6	134	10	-	15 947	28	181	33	8	22
Putnam County	96	232	75	6	59 444	1 190	385	692	84	1 133
Rhea County	61	151	23	6	27 391	655	278	116	16	269
Roane County	107	380	38	18	50 046	1 562	539	269	31	141
Robertson County	63	204	37	15	48 913	4 799	399	240	27	540
Rutherford County	483	494	329	49	157 903	18 028	1 180	4 045	161	3 058
Scott County	4	151	9	-	21 006	24	206	36	2	46
Sequatchie County	1	42	5	1	11 271	25	81	21	3	24
Sevier County	57	364	52	2	69 812	477	622	467	31	396
Shelby County	1 650	1 408	1 260	659	431 807	439 630	4 403	17 005	764	13 894
Smith County	32	80	9	3	17 058	486	156	44	9	129
Stewart County	5	79	14	2	11 911	172	158	205	14	54
Sullivan County	209	456	107	13	148 767	3 186	853	809	62	521
Sumner County	249	435	168	29	120 476	7 896	882	1 073	107	1 329
Tipton County	78	224	84	17	40 400	10 343	471	311	63	264
Trousdale County	17	23	-	1	6 335	844	43	8	2	81

Table 6. Population for Selected Categories of Race: 2000—Con.

[For information on confidentiality protection, nonsampling error, and definitions, see text]

State County Place	Selected combinations of two races				Race alone or in combination with one or more other races					
	White; Black or African American	White; American Indian and Alaska Native	White; Asian	Black or African American; American Indian and Alaska Native	White	Black or African American	American Indian and Alaska Native	Asian	Native Hawaiian and Other Pacific Islander	Some other race
COUNTY—Con.										
Unicoi County	11	56	23	1	17 419	30	107	40	8	187
Union County	6	121	7	-	17 687	25	167	39	10	41
Van Buren County	-	21	-	-	5 482	7	32	4	1	11
Warren County	56	128	30	1	35 423	1 286	222	204	33	1 491
Washington County	299	365	116	17	101 423	4 489	628	947	43	733
Wayne County	18	62	11	2	15 585	1 165	98	54	4	43
Weakley County	60	107	35	4	31 757	2 503	168	512	6	238
White County	32	86	21	-	22 498	418	143	83	21	137
Williamson County	163	250	201	19	116 894	6 832	564	1 852	56	1 568
Wilson County	195	288	88	17	82 019	5 823	618	547	60	603
PLACE										
Adams city, Robertson County	-	-	-	-	510	48	1	2	-	5
Adamsville town	4	10	-	-	1 960	24	11	2	-	-
Hardin County (part)	-	-	-	-	33	-	-	-	-	-
McNairy County (part)	4	10	-	-	1 927	24	11	2	-	-
Alamo town, Crockett County	10	5	-	1	1 841	521	9	5	2	34
Alcoa city, Blount County	43	33	11	7	6 383	1 295	59	38	3	79
Alexandria town, DeKalb County	2	7	-	-	744	66	9	1	-	5
Algood town, Putnam County	18	8	6	-	2 774	164	10	19	1	10
Allardt city, Fentress County	-	-	-	-	640	-	1	1	5	-
Altamont town, Grundy County	-	3	3	-	1 118	1	9	4	-	10
Ardmore city	1	1	-	-	1 051	20	8	1	-	5
Giles County (part)	1	1	-	-	966	20	6	1	-	5
Lincoln County (part)	-	-	-	-	85	-	2	-	-	-
Arlington town, Shelby County	5	5	8	-	1 930	597	18	32	6	18
Ashland City town, Cheatham County	9	6	1	-	3 447	145	17	11	3	43
Athens city, McMinn County	60	49	18	4	11 572	1 312	90	203	16	210
Atoka town, Tipton County	3	25	13	-	2 894	308	38	33	7	16
Atwood town, Carroll County	1	5	1	-	837	160	6	1	-	3
Auburntown town, Cannon County	1	1	-	-	250	2	1	1	-	-
Baileytown town, Greene County	-	1	-	-	496	5	2	-	-	2
Baneberry city, Jefferson County	-	-	-	-	364	1	1	-	-	-
Banner Hill CDP, Unicoi County	-	2	3	-	1 045	4	2	3	3	1
Bartlett city, Shelby County	42	89	91	6	37 761	2 040	219	611	24	212
Baxter town, Putnam County	-	4	-	-	1 260	-	16	-	7	7
Beersheba Springs town, Grundy County	-	1	-	-	553	-	1	-	-	-
Bell Buckle town, Bedford County	-	-	-	-	383	8	-	-	-	-
Belle Meade city, Davidson County	-	4	1	-	2 911	10	5	16	-	10
Bells city, Crockett County	2	5	-	-	1 467	462	15	-	-	237
Benton town, Polk County	-	7	1	-	1 133	1	9	1	1	1
Berry Hill city, Davidson County	1	9	-	-	533	112	10	18	2	21
Bethel Springs town, McNairy County	1	-	1	-	655	106	-	3	2	2
Big Sandy town, Benton County	-	3	-	-	517	-	3	-	-	1
Blaine city, Grainger County	5	6	1	-	1 551	22	12	3	1	12
Bloomington CDP, Sullivan County	19	17	3	1	10 257	50	52	13	2	38
Blountville CDP, Sullivan County	1	3	-	-	2 904	41	9	8	1	2
Bluff City city, Sullivan County	1	6	-	-	1 544	4	9	10	-	1
Bolivar city, Hardeman County	9	9	2	6	2 481	3 291	19	35	4	8
Braden town, Fayette County	-	4	-	-	251	19	5	-	-	-
Bradford town, Gibson County	-	2	-	-	1 003	108	3	1	-	-
Brentwood city, Williamson County	29	18	44	4	22 323	486	64	635	2	90
Brighton town, Tipton County	6	9	2	-	1 347	361	13	10	1	7
Bristol city, Sullivan County	28	89	13	4	23 774	783	176	177	9	85
Brownsville city, Haywood County	7	8	3	4	3 976	6 554	34	19	12	231
Bruceston town, Carroll County	8	5	-	-	1 477	80	6	2	1	2
Bulls Gap town, Hawkins County	1	1	-	-	709	6	1	-	-	-
Burlison town, Tipton County	1	-	-	-	450	3	1	-	-	-
Burns town, Dickson County	3	6	1	-	1 324	27	19	1	-	5
Byrdstown town, Pickett County	3	8	-	-	897	5	12	-	-	-
Calhoun town, McMinn County	-	2	-	-	487	4	2	5	-	-
Camden city, Benton County	1	12	5	-	3 590	208	22	17	-	21
Carthage town, Smith County	5	11	1	-	2 067	152	22	17	3	21
Caryville town, Campbell County	-	13	-	-	2 193	10	26	11	5	17
Cedar Hill city, Robertson County	-	-	-	-	231	64	1	-	-	3
Celina city, Clay County	12	9	1	-	1 348	31	16	5	1	2
Centertown town, Warren County	-	4	-	-	254	3	4	-	-	-
Centerville town, Hickman County	4	26	5	1	3 586	188	43	8	2	11
Central CDP, Carter County	-	11	-	-	2 704	5	16	3	-	3
Chapel Hill town, Marshall County	-	-	-	-	893	35	6	-	-	9
Charleston city, Bradley County	1	9	2	1	473	150	10	8	3	6
Charlotte town, Dickson County	2	7	3	-	1 016	127	16	6	2	8
Chattanooga city	553	436	155	118	94 482	57 034	1 102	2 745	269	2 112
Hamilton County (part)	553	436	155	118	94 482	57 034	1 102	2 745	269	2 112
Marion County (part)	-	-	-	-	-	-	-	-	-	-
Church Hill city, Hawkins County	4	11	2	-	5 813	83	20	17	-	5
Clarksburg town, Carroll County	1	-	-	-	269	9	3	5	-	-
Clarksville city, Montgomery County	844	453	641	126	72 960	25 536	1 296	3 272	475	3 605
Cleveland city, Bradley County	112	169	41	19	33 575	2 791	303	436	41	643
Clifton city, Wayne County	6	1	-	-	1 619	1 070	4	1	-	13
Clinton city, Anderson County	29	31	6	1	9 058	289	65	44	3	31
Coalmont city, Grundy County	-	4	-	-	946	1	5	-	1	-
Collegedale city, Hamilton County	8	25	27	3	5 733	363	66	234	14	252
Collierville town, Shelby County	29	59	66	2	28 868	2 382	137	552	21	180

Table 6. Population for Selected Categories of Race: 2000—Con.

[For information on confidentiality protection, nonsampling error, and definitions, see text]

State County Place	Selected combinations of two races				Race alone or in combination with one or more other races					
	White; Black or African American	White; American Indian and Alaska Native	White; Asian	Black or African American; American Indian and Alaska Native	White	Black or African American	American Indian and Alaska Native	Asian	Native Hawaiian and Other Pacific Islander	Some other race
PLACE—Con.										
Collinwood city, Wayne County	1	3	1	-	1 012	1	5	2	-	10
Colonial Heights CDP, Sullivan County	2	16	4	-	6 926	66	30	55	5	21
Columbia city, Maury County	205	57	23	8	25 084	7 235	201	175	22	850
Cookeville city, Putnam County	55	71	41	2	22 034	775	125	516	64	696
Coopertown town, Robertson County	1	16	2	-	2 933	50	28	21	5	24
Copperhill city, Polk County	-	9	-	-	510	-	10	2	2	1
Cornersville town, Marshall County	2	2	-	-	925	37	2	-	-	1
Cottage Grove town, Henry County	-	-	-	1	95	1	1	-	-	1
Covington city, Tipton County	26	9	5	4	4 412	3 976	55	46	6	27
Cowan city, Franklin County	6	20	-	-	1 586	175	25	-	1	19
Crab Orchard city, Cumberland County	-	3	-	-	837	-	4	-	-	1
Cross Plains city, Robertson County	2	21	-	-	1 326	49	27	3	2	5
Crossville city, Cumberland County	4	57	8	-	8 813	18	83	41	9	125
Crump city, Hardin County	-	13	-	-	1 505	3	21	3	-	4
Cumberland City town, Stewart County	1	2	-	-	281	29	2	2	-	10
Cumberland Gap town, Claiborne County	-	-	-	-	202	-	2	-	-	-
Dandridge town, Jefferson County	5	3	1	-	1 932	142	8	3	-	6
Dayton city, Rhea County	24	34	8	1	5 685	354	52	53	3	118
Decatur town, Meigs County	1	3	-	-	1 375	14	5	4	-	3
Decaturville town, Decatur County	1	16	-	-	755	103	17	-	-	1
Decherd city, Franklin County	8	15	3	-	1 887	335	24	10	2	21
Dickson city, Dickson County	86	60	13	1	10 940	1 176	123	83	-	119
Dover city, Stewart County	-	7	-	-	1 378	44	17	2	1	13
Dowelltown town, DeKalb County	1	2	-	-	284	11	3	-	1	6
Doyle town, White County	-	1	-	-	519	1	2	-	-	6
Dresden town, Weakley County	4	7	-	-	2 713	132	10	11	-	8
Ducktown city, Polk County	1	7	-	-	423	1	11	-	-	-
Dunlap city, Sequatchie County	-	14	-	1	4 142	9	23	11	-	6
Dyer city, Gibson County	6	9	-	-	1 949	452	11	2	2	7
Dyersburg city, Dyer County	65	46	12	12	13 353	3 936	99	118	8	123
Eagleton Village CDP, Blount County	10	14	5	-	4 725	119	29	28	1	21
Eagleville city, Rutherford County	1	-	-	-	456	7	2	-	-	1
East Brainerd CDP, Hamilton County	22	37	20	4	12 610	1 137	60	348	8	111
East Cleveland CDP, Bradley County	2	20	-	-	1 615	95	28	1	1	14
East Ridge city, Hamilton County	37	63	27	5	19 456	713	138	385	15	156
Eastview town, McNairy County	-	1	-	-	589	22	7	2	4	7
Elizabethon city, Carter County	42	48	16	1	12 880	378	78	97	8	84
Elkton city, Giles County	-	-	-	-	329	179	2	-	-	-
Englewood town, McMinn County	1	23	-	-	1 577	2	27	1	-	7
Enville town	-	-	-	-	224	6	-	-	-	-
Chester County (part)	-	-	-	-	224	6	-	-	-	-
McNairy County (part)	-	-	-	-	-	-	-	-	-	-
Erin city, Houston County	11	18	1	2	1 319	169	25	1	-	11
Erwin city, Unicoi County	8	16	12	-	5 526	12	35	19	1	62
Estill Springs town, Franklin County	-	3	1	-	2 111	17	8	4	-	19
Ethridge town, Lawrence County	-	-	-	-	534	-	-	-	2	-
Etowah city, McMinn County	12	20	5	-	3 483	131	36	9	4	63
Fairfield Glade CDP, Cumberland County	3	11	4	-	4 834	29	13	13	2	13
Fairmount CDP, Hamilton County	-	6	-	-	2 577	7	9	13	-	5
Fairview city, Williamson County	14	23	17	-	5 706	62	54	38	7	35
Fall Branch CDP	1	5	-	-	1 308	1	10	-	-	-
Greene County (part)	-	1	-	-	223	-	3	-	-	-
Washington County (part)	1	4	-	-	1 085	1	7	-	-	-
Farragut town	12	16	39	-	16 742	337	46	614	6	104
Knox County (part)	12	16	39	-	16 740	337	46	614	6	104
Loudon County (part)	-	-	-	-	2	-	-	-	-	-
Fayetteville city, Lincoln County	43	31	1	3	5 085	1 891	61	29	13	32
Finger city, McNairy County	-	1	2	-	335	4	12	2	-	-
Forest Hills city, Davidson County	3	3	6	1	4 556	79	16	71	1	25
Franklin city, Williamson County	66	70	89	8	35 766	4 448	198	794	29	1 086
Friendship city, Crockett County	-	1	-	-	522	71	3	2	2	13
Friendsville city, Blount County	-	2	2	-	872	2	10	10	-	1
Gadsden town, Crockett County	-	2	-	-	464	82	3	-	-	6
Gainesboro town, Jackson County	-	7	-	-	871	-	8	4	-	3
Gallatin city, Sumner County	94	74	25	18	18 435	4 226	175	136	30	546
Galloway city, Fayette County	2	3	-	-	271	396	4	-	-	1
Garland town, Tipton County	-	1	-	-	304	1	5	-	-	-
Gates town, Lauderdale County	1	2	-	-	419	482	3	-	-	2
Gatlinburg city, Sevier County	4	18	1	-	3 270	16	42	62	2	31
Germantown city, Shelby County	19	66	95	6	34 993	916	140	1 426	18	189
Gibson town, Gibson County	1	1	2	-	284	15	7	3	-	-
Gilt Edge city, Tipton County	-	1	-	-	485	2	2	-	1	1
Gleason town, Weakley County	-	2	1	-	1 444	8	7	1	-	7
Goodlettsville city	27	40	17	6	12 047	1 409	85	262	16	150
Davidson County (part)	24	37	9	5	7 768	1 198	73	133	11	122
Sumner County (part)	3	3	8	1	4 279	211	12	129	5	28
Gordonsville town, Smith County	1	6	-	-	1 018	42	8	2	-	3
Grand Junction city	1	-	-	1	177	124	2	-	-	-
Fayette County (part)	-	-	-	-	-	-	-	-	-	-
Hardeman County (part)	1	-	-	1	177	124	2	-	-	-

Table 6. Population for Selected Categories of Race: 2000—Con.

[For information on confidentiality protection, nonsampling error, and definitions, see text]

State County Place	Selected combinations of two races				Race alone or in combination with one or more other races					
	White; Black or African American	White; American Indian and Alaska Native	White; Asian	Black or African American; American Indian and Alaska Native	White	Black or African American	American Indian and Alaska Native	Asian	Native Hawaiian and Other Pacific Islander	Some other race
PLACE—Con.										
Gray CDP, Washington County	-	1	-	-	1 254	8	5	4	-	6
Graysville town, Rhea County	3	8	1	-	1 390	13	11	1	1	14
Greenback city, Loudon County	-	7	-	-	938	9	9	-	-	5
Greenbrier town, Robertson County	2	28	2	-	4 851	37	39	22	-	32
Greeneville town, Greene County	33	26	6	3	14 071	913	59	90	6	152
Greenfield city, Weakley County	4	6	-	-	2 009	193	14	1	-	2
Green Hill CDP, Wilson County	7	17	17	-	6 753	233	31	73	8	57
Gruettli-Laager city, Grundy County	-	11	-	-	1 865	-	11	2	1	1
Guys town, McNairy County	-	2	-	-	335	147	2	1	-	-
Halls town, Lauderdale County	-	9	-	4	1 638	655	24	2	1	6
Harriman city	25	76	7	7	6 188	535	99	28	1	16
Morgan County (part)	-	-	-	-	-	-	-	-	-	-
Roane County (part)	25	76	7	7	6 188	535	99	28	1	16
Harrison CDP, Hamilton County	30	30	9	5	6 535	1 024	67	64	2	31
Harrogate-Shawnee CDP, Claiborne County	1	8	69	-	2 794	28	20	96	-	7
Hartsville town, Trousdale County	6	4	-	-	1 824	545	12	5	1	20
Helenwood town, Scott County	-	12	1	-	841	-	17	1	-	-
Henderson city, Chester County	11	16	10	-	4 600	1 028	24	39	2	47
Hendersonville city, Sumner County	63	130	59	2	38 091	1 754	254	522	33	351
Henning town, Lauderdale County	3	5	-	3	228	733	22	-	-	3
Henry town, Henry County	-	-	-	-	431	75	2	-	-	12
Hickory Valley town, Hardeman County	-	-	-	-	113	23	-	-	-	-
Hickory Withe town, Fayette County	-	22	1	-	2 147	421	27	7	2	3
Hohenwald city, Lewis County	6	13	3	-	3 651	88	18	9	1	17
Hollow Rock town, Carroll County	-	4	3	-	878	83	5	5	1	1
Hopewell CDP, Bradley County	1	1	-	1	1 759	44	16	2	-	17
Hornbeak town, Obion County	-	2	-	-	434	1	2	-	-	-
Hornsby town, Hardeman County	-	2	1	-	302	3	2	1	-	1
Humboldt city	11	14	3	11	5 251	4 096	50	17	-	113
Gibson County (part)	11	14	3	11	5 228	4 094	50	17	-	113
Madison County (part)	-	-	-	-	23	2	-	-	-	-
Hunter CDP, Carter County	-	4	-	-	1 560	2	5	2	-	4
Huntingdon town, Carroll County	30	12	3	-	3 551	812	18	11	3	10
Huntland town, Franklin County	2	9	-	-	867	27	21	1	-	16
Huntsville town, Scott County	-	12	-	-	963	11	18	1	-	-
Iron City city	1	-	-	-	359	9	-	-	-	1
Lawrence County (part)	1	-	-	-	356	9	-	-	-	1
Wayne County (part)	-	-	-	-	3	-	-	-	-	-
Jacksboro town, Campbell County	-	8	1	-	1 860	2	14	3	1	17
Jackson city, Madison County	137	108	72	50	33 315	25 377	277	602	31	666
Jamestown city, Fentress County	-	7	6	-	1 824	13	7	7	1	1
Jasper town, Marion County	10	9	2	-	2 937	251	26	27	2	14
Jefferson City city, Jefferson County	23	33	11	-	7 074	516	69	74	17	110
Jellico city, Campbell County	6	14	-	-	2 379	54	19	17	-	3
Johnson City city	229	208	86	17	50 632	3 865	393	803	24	535
Carter County (part)	1	7	6	1	1 095	36	8	14	-	7
Sullivan County (part)	1	-	1	-	234	7	1	2	-	-
Washington County (part)	227	201	79	16	49 303	3 822	384	787	24	528
Jonesborough town, Washington County	11	6	5	-	3 918	242	10	12	-	10
Kenton town	3	2	-	-	1 113	191	3	-	1	4
Gibson County (part)	-	1	-	-	595	157	1	-	1	-
Obion County (part)	3	1	-	-	518	34	2	-	-	4
Kimball town, Marion County	4	4	1	-	1 292	19	13	1	-	2
Kingsport city	123	161	55	6	42 355	2 073	299	437	26	249
Hawkins County (part)	16	13	2	2	2 588	263	22	58	-	12
Sullivan County (part)	107	148	53	4	39 767	1 810	277	379	26	237
Kingston city, Roane County	18	38	1	10	5 014	219	68	31	6	23
Kingston Springs town, Cheatham County	1	9	1	-	2 713	25	19	16	-	11
Knoxville city, Knox County	731	711	281	94	140 965	29 286	1 506	2 991	141	1 941
Lafayette city, Macon County	4	7	-	-	3 821	11	22	16	12	26
La Follette city, Campbell County	-	47	2	-	7 818	43	80	17	8	21
La Grange town, Fayette County	-	2	-	-	115	17	3	3	-	-
Lake City town	-	3	1	-	1 869	2	12	4	-	5
Anderson County (part)	-	2	1	-	1 839	2	11	4	-	5
Campbell County (part)	-	1	-	-	30	-	1	-	-	-
Lakeland city, Shelby County	9	8	9	1	6 332	376	24	139	-	57
Lakesite city, Hamilton County	-	4	2	-	1 827	11	4	9	-	-
Lake Tansi CDP, Cumberland County	1	14	2	-	2 600	3	22	10	-	7
Lakewood city, Davidson County	1	10	-	-	2 247	70	18	8	-	17
La Vergne city, Rutherford County	51	60	49	12	16 014	2 150	156	311	24	306
Lawrenceburg city, Lawrence County	35	44	7	3	10 181	467	95	51	12	109
Lebanon city, Wilson County	73	62	13	6	16 990	2 891	147	186	20	256
Lenoir City city, Loudon County	24	53	5	-	6 402	101	87	13	10	315
Lewisburg city, Marshall County	39	35	8	5	8 428	1 656	61	59	4	317
Lexington city, Henderson County	63	34	3	2	6 362	1 035	49	23	3	43
Liberty town, DeKalb County	-	-	-	-	358	5	-	2	-	3
Linden town, Perry County	3	2	-	-	952	59	7	2	-	-
Livingston town, Overton County	2	13	3	-	3 451	23	25	9	5	7

Table 6. Population for Selected Categories of Race: 2000—Con.

[For information on confidentiality protection, nonsampling error, and definitions, see text]

State County Place	Selected combinations of two races				Race alone or in combination with one or more other races					
	White; Black or African American	White; American Indian and Alaska Native	White; Asian	Black or African American; American Indian and Alaska Native	White	Black or African American	American Indian and Alaska Native	Asian	Native Hawaiian and Other Pacific Islander	Some other race
PLACE—Con.										
Lobelville city, Perry County	-	6	2	-	903	2	9	4	-	6
Lookout Mountain town, Hamilton County	-	1	-	2	1 939	44	4	13	2	4
Loretto city, Lawrence County	1	7	1	-	1 643	11	12	4	-	4
Loudon town, Loudon County	16	15	6	-	4 207	163	32	29	-	97
Louisville city, Blount County	4	9	-	-	1 932	47	16	14	-	10
Luttrell town, Union County	-	3	-	-	908	3	8	-	-	1
Lynchburg, Moore County, Moore County	9	19	3	-	5 536	165	31	11	1	33
Lynnville town, Giles County	-	3	-	-	306	33	7	1	1	-
McEwen city, Humphreys County	2	7	1	-	1 689	8	10	2	1	2
McKenzie city	11	35	6	8	4 461	779	50	27	6	65
Carroll County (part)	11	34	5	8	4 167	742	48	26	6	64
Henry County (part)	-	-	-	-	90	-	-	-	-	1
Weakley County (part)	-	1	1	-	204	37	2	1	-	-
McLemoresville town, Carroll County	-	1	-	-	235	16	2	-	-	7
McMinnville city, Warren County	28	44	11	-	11 426	566	69	136	11	712
Madisonville town, Monroe County	7	25	5	-	3 721	163	36	21	5	38
Manchester city, Coffee County	13	26	10	1	7 747	343	60	116	9	98
Martin city, Weakley County	32	17	19	4	8 318	1 685	29	460	3	119
Maryville city, Blount County	75	85	45	5	21 888	768	149	410	14	163
Mascot CDP, Knox County	3	4	1	-	2 043	56	17	3	-	13
Mason town, Tipton County	3	10	3	7	466	575	37	11	4	27
Maury City town, Crockett County	2	1	-	-	451	233	1	1	-	28
Maynardville city, Union County	-	20	1	-	1 776	3	22	3	1	1
Medina city, Gibson County	-	3	2	-	954	15	4	2	-	3
Medon city, Madison County	-	-	-	3	175	14	4	1	-	-
Memphis city, Shelby County	1 278	926	682	600	228 633	402 367	3 189	10 954	556	11 864
Michie town, McNairy County	-	4	-	-	637	7	4	-	-	3
Middleton city, Hardeman County	-	1	-	-	530	68	1	4	-	-
Middle Valley CDP, Hamilton County	11	33	10	-	11 441	234	65	135	7	47
Midtown city, Roane County	3	10	-	-	1 248	51	23	2	-	7
Midway CDP, Washington County	9	15	1	-	2 412	53	24	16	2	15
Milan city, Gibson County	21	21	3	2	5 843	1 761	39	22	2	66
Milledgeville town	-	2	-	-	285	-	4	-	-	-
Chester County (part)	-	-	-	-	83	-	-	-	-	-
Hardin County (part)	-	-	-	-	73	-	1	-	-	-
McNairy County (part)	-	2	-	-	129	-	3	-	-	-
Millersville city	8	14	10	1	5 029	197	42	46	1	38
Robertson County (part)	1	-	-	-	961	10	4	2	-	2
Sumner County (part)	7	14	10	1	4 068	187	38	44	1	36
Millington city, Shelby County	37	36	75	13	7 585	2 375	140	365	35	193
Minor Hill city, Giles County	-	-	-	-	434	2	-	-	-	4
Mitchellville city, Sumner County	-	3	-	-	197	8	5	-	-	-
Monteagle town	1	10	1	-	1 207	18	14	10	-	2
Franklin County (part)	-	-	-	-	6	-	-	-	-	-
Grundy County (part)	-	10	1	-	777	17	12	8	-	2
Marion County (part)	1	-	-	-	424	1	2	2	-	-
Monterey town, Putnam County	-	18	1	-	2 439	25	21	7	-	253
Morrison town, Warren County	-	2	-	1	609	67	4	-	2	7
Morristown city	130	71	10	6	21 209	2 033	188	191	33	1 682
Hamblen County (part)	130	71	10	6	21 203	2 033	188	191	33	1 682
Jefferson County (part)	-	-	-	-	6	-	-	-	-	-
Moscow city, Fayette County	-	5	-	-	296	123	6	-	-	2
Mosheim town, Greene County	2	7	-	-	1 738	11	8	3	1	-
Mountain City town, Johnson County	-	6	1	-	2 342	22	12	7	-	10
Mount Carmel town, Hawkins County	4	14	4	3	4 740	36	27	11	3	13
Mount Juliet city, Wilson County	30	50	9	4	11 725	525	103	76	4	62
Mount Pleasant city, Maury County	10	14	2	-	3 405	1 065	30	7	1	22
Munford town, Tipton County	5	45	23	-	4 351	280	60	64	-	37
Murfreesboro city, Rutherford County	230	166	125	30	55 695	9 900	450	2 128	52	1 615
Nashville-Davidson, Davidson County	1 836	1 567	1 783	437	390 656	151 501	4 159	16 058	759	18 624
Belle Meade city	-	4	1	-	2 911	10	5	16	-	10
Berry Hill city	1	9	-	-	533	112	10	18	2	21
Forest Hills city	3	3	6	1	4 556	79	16	71	1	25
Goodlettsville city (part)	24	37	9	5	7 768	1 198	73	133	11	122
Lakewood city	1	10	-	-	2 247	70	18	8	-	17
Nashville-Davidson (balance)	1 802	1 489	1 762	431	368 247	149 970	4 017	15 732	743	18 411
Oak Hill city	5	15	5	-	4 356	49	20	80	2	18
Ridgetop city (part)	-	-	-	-	33	8	-	-	-	-
Nashville-Davidson (balance), Davidson County ..	1 802	1 489	1 762	431	368 247	149 970	4 017	15 732	743	18 411
Newbern town, Dyer County	13	15	2	3	2 571	402	26	10	2	16
New Hope city, Marion County	-	2	-	-	1 034	6	3	1	-	3
New Johnsonville city, Humphreys County	-	6	4	-	1 870	24	9	10	4	4
New Market town, Jefferson County	6	4	2	1	1 153	56	7	7	-	26
Newport city, Cocke County	39	41	2	4	6 759	436	83	20	4	42
New Tazewell town, Claiborne County	7	4	1	-	2 782	53	21	13	1	25
Niota city, McMinn County	1	6	-	-	762	17	6	3	-	-
Nolensville town, Williamson County	1	9	-	-	2 879	199	14	3	-	21
Normandy town, Bedford County	-	-	-	-	140	1	1	1	-	-
Norris city, Anderson County	-	8	-	-	1 431	3	15	2	-	3
Oakdale town, Morgan County	-	-	-	-	244	-	-	-	-	-

Table 6. Population for Selected Categories of Race: 2000—Con.

[For information on confidentiality protection, nonsampling error, and definitions, see text]

State County Place	Selected combinations of two races				Race alone or in combination with one or more other races						
	White; Black or African American	White; American Indian and Alaska Native	White; Asian	Black or African American; American Indian and Alaska Native	White	Black or African American	American Indian and Alaska Native	Asian	Native Hawaiian and Other Pacific Islander	Some other race	
PLACE—Con.											
Oak Grove CDP, Washington County	5	6	5	-	4 007	40	26	14	1	9	
Oak Hill city, Davidson County	5	15	5	-	4 356	49	20	80	2	18	
Oakland town, Fayette County	-	2	-	-	1 045	211	6	13	-	7	
Oak Ridge city	154	141	69	11	24 236	2 437	253	668	16	260	
Anderson County (part)	147	129	65	11	21 634	2 361	236	566	13	252	
Roane County (part)	7	12	4	-	2 602	76	17	102	3	8	
Obion town, Obion County	-	8	1	-	1 066	64	9	2	1	2	
Oliver Springs town	11	20	1	1	3 169	129	32	6	1	5	
Anderson County (part)	7	15	1	1	2 217	88	27	3	-	3	
Morgan County (part)	-	1	-	-	52	-	1	-	-	-	
Roane County (part)	4	4	-	-	900	41	4	3	1	2	
Oneida town, Scott County	1	15	3	-	3 586	3	21	17	-	21	
Ooltewah CDP, Hamilton County	27	35	13	4	4 850	716	76	65	5	99	
Orlinda town, Robertson County	-	1	2	-	569	24	1	3	-	-	
Orme town, Marion County	-	-	-	-	124	-	-	-	-	-	
Palmer town, Grundy County	-	5	-	-	725	-	6	1	-	3	
Paris city, Henry County	65	33	10	3	7 657	2 062	52	78	7	61	
Parkers Crossroads city, Henderson County	-	-	-	3	195	38	3	-	-	8	
Parrottsville town, Cocke County	1	-	1	-	198	10	-	1	-	1	
Parsons city, Decatur County	8	8	-	-	2 178	211	12	11	-	64	
Pegram town, Cheatham County	1	4	3	3	2 048	84	15	6	-	4	
Petersburg town	-	3	-	-	540	36	5	-	-	4	
Lincoln County (part)	-	3	-	-	378	32	4	-	-	3	
Marshall County (part)	-	-	-	-	162	4	1	-	-	1	
Philadelphia city, Loudon County	-	7	-	-	506	26	15	3	2	-	
Pigeon Forge city, Sevier County	4	36	3	-	4 868	37	47	73	4	113	
Pikeville city, Bledsoe County	5	11	-	-	1 709	60	17	7	1	6	
Pine Crest CDP, Carter County	8	20	3	2	2 806	49	39	13	2	10	
Piperton city, Fayette County	-	3	-	-	511	74	3	3	-	1	
Pittman Center town, Sevier County	-	2	-	-	474	2	3	1	-	1	
Plainview city, Union County	3	12	1	-	1 849	4	16	12	-	1	
Pleasant Hill town, Cumberland County	-	-	2	-	538	2	3	3	-	-	
Pleasant View city, Cheatham County	1	24	6	-	2 907	13	30	9	-	11	
Portland city, Sumner County	13	34	4	1	8 061	250	68	22	3	132	
Powells Crossroads town, Marion County	-	3	-	-	1 281	3	5	1	-	2	
Pulaski city, Giles County	33	24	16	5	5 625	2 173	50	85	3	33	
Puryear city, Henry County	1	-	3	-	642	19	1	6	-	3	
Ramer city, McNairy County	3	-	-	-	312	45	-	-	-	-	
Red Bank city, Hamilton County	36	47	23	6	11 039	1 082	133	146	15	203	
Red Boiling Springs city, Macon County	-	10	2	-	1 016	-	13	3	-	3	
Ridgely town, Lake County	3	7	1	2	1 349	304	10	1	-	22	
Ridgeside city, Hamilton County	2	-	-	4	363	28	6	2	-	1	
Ridgetop city	1	8	-	-	1 058	17	9	8	-	10	
Davidson County (part)	-	-	-	-	33	8	-	-	-	-	
Robertson County (part)	1	8	-	-	1 025	9	9	8	-	10	
Ripley city, Lauderdale County	20	8	7	7	4 093	3 707	30	33	2	49	
Rives town, Obion County	-	1	-	-	312	19	1	-	-	-	
Roan Mountain CDP, Carter County	1	-	-	-	1 156	4	1	-	-	1	
Rockford city, Blount County	1	10	-	-	785	10	11	3	-	2	
Rockwood city, Roane County	13	26	7	-	5 412	333	41	24	-	20	
Rogersville town, Hawkins County	8	13	-	3	4 017	184	23	13	1	32	
Rossville town, Fayette County	2	6	-	-	283	97	8	-	-	-	
Rural Hill CDP, Wilson County	7	13	3	-	1 979	35	15	18	2	9	
Rutherford town, Gibson County	5	4	-	-	1 001	275	5	-	-	1	
Rutledge town, Grainger County	-	3	-	-	1 156	25	5	1	-	7	
St. Joseph city, Lawrence County	3	2	-	-	820	11	3	-	-	1	
Saltville town, Hardin County	2	-	-	-	261	82	1	-	-	-	
Samburg town, Obion County	-	1	-	-	260	-	1	-	-	-	
Sardis town, Henderson County	-	1	1	-	443	-	3	1	-	-	
Saulsberry town, Hardeman County	-	2	-	-	87	12	2	-	-	-	
Savannah city, Hardin County	17	15	1	7	6 251	621	38	22	2	37	
Scotts Hill town	-	3	-	-	890	-	4	-	-	3	
Decatur County (part)	-	1	-	-	347	-	1	-	-	2	
Henderson County (part)	-	2	-	-	543	-	3	-	-	1	
Selmer town, McNairy County	19	21	3	1	3 768	749	36	15	10	42	
Sevierville city, Sevier County	18	63	9	-	11 367	162	118	127	5	122	
Sewanee CDP, Franklin County	1	1	4	-	2 211	129	4	23	1	8	
Seymour CDP	11	37	14	-	8 742	44	57	58	3	25	
Blount County (part)	-	10	2	-	2 306	1	14	9	-	8	
Sevier County (part)	11	27	12	-	6 436	43	43	49	3	17	
Sharon town, Weakley County	-	-	-	-	882	101	-	-	1	5	
Shelbyville city, Bedford County	70	56	8	7	12 669	2 502	133	139	15	943	
Signal Mountain town, Hamilton County	6	19	14	-	7 359	22	31	40	7	22	
Silerton town	-	-	-	-	60	-	-	-	-	-	
Chester County (part)	-	-	-	-	-	-	-	-	-	-	
Hardeman County (part)	-	-	-	-	60	-	-	-	-	-	

Table 6. Population for Selected Categories of Race: 2000—Con.

[For information on confidentiality protection, nonsampling error, and definitions, see text]

State County Place	Selected combinations of two races				Race alone or in combination with one or more other races					
	White; Black or African American	White; American Indian and Alaska Native	White; Asian	Black or African American; American Indian and Alaska Native	White	Black or African American	American Indian and Alaska Native	Asian	Native Hawaiian and Other Pacific Islander	Some other race
PLACE—Con.										
Slayden town, Dickson County	-	-	-	-	181	1	3	-	-	1
Smithville city, DeKalb County	8	16	-	-	3 807	121	24	6	1	80
Smyrna town, Rutherford County	102	92	42	3	22 670	2 139	185	371	24	602
Sneedville town, Hancock County	-	8	-	-	1 238	8	10	-	-	11
Soddy-Daisy city, Hamilton County	9	48	7	-	11 389	79	81	35	1	24
Somerville town, Fayette County	2	7	1	-	1 521	995	9	3	1	2
South Carthage town, Smith County	-	9	-	-	1 259	32	10	3	-	16
South Cleveland CDP, Bradley County	12	64	9	5	6 003	142	83	26	3	75
South Fulton city, Obion County	8	7	1	-	2 006	499	21	10	-	6
South Pittsburg city, Marion County	18	11	-	-	2 695	597	15	10	4	16
Sparta city, White County	21	17	4	-	4 275	270	36	38	8	40
Spencer town, Van Buren County	-	5	-	-	1 707	4	7	1	1	5
Spring City town, Rhea County	-	4	4	1	1 924	92	13	5	-	2
Springfield city, Robertson County	27	29	10	10	10 205	3 763	98	101	5	285
Spring Hill city	15	22	6	1	6 891	629	56	57	7	175
Maury County (part)	6	7	-	-	2 075	325	28	7	1	56
Williamson County (part)	9	15	6	1	4 816	304	28	50	6	119
Spurgeon CDP	8	14	5	-	3 423	28	21	14	5	6
Sullivan County (part)	6	5	4	-	1 322	8	7	11	1	2
Washington County (part)	2	9	1	-	2 101	20	14	3	4	4
Stanton town, Haywood County	-	-	-	-	196	417	1	-	1	-
Stantonville town, McNairy County	-	3	-	-	309	-	3	-	-	5
Sunbright city, Morgan County	-	3	-	-	571	-	4	-	-	5
Surgoinsville town, Hawkins County	1	6	-	-	1 470	6	12	-	-	10
Sweetwater city	28	20	12	-	5 090	445	34	65	2	42
McMinn County (part)	-	-	-	-	-	-	-	-	-	-
Monroe County (part)	28	20	12	-	5 090	445	34	65	2	42
Tazewell town, Claiborne County	5	13	1	-	2 054	92	22	14	1	1
Tellico Plains town, Monroe County	-	4	1	-	843	-	13	8	1	8
Tennessee Ridge town	1	1	-	-	1 320	4	1	2	4	5
Houston County (part)	1	1	-	-	1 313	4	1	2	4	5
Stewart County (part)	-	-	-	-	7	-	-	-	-	-
Thompson's Station town, Williamson County	1	-	2	-	1 175	92	2	10	1	10
Three Way city, Madison County	-	3	-	-	1 304	64	3	4	-	7
Tiptonville town, Lake County	4	5	-	-	1 538	894	15	7	3	8
Toone town, Hardeman County	-	-	1	-	217	113	-	1	-	-
Townsend city, Blount County	-	-	-	-	239	-	3	2	-	-
Tracy City town, Grundy County	1	13	-	-	1 661	1	25	1	-	5
Trenton city, Gibson County	7	13	2	1	3 088	1 540	19	18	2	58
Trezevant town, Carroll County	-	2	-	-	780	120	2	-	-	7
Trimble town	4	1	-	-	720	9	1	-	-	3
Dyer County (part)	4	1	-	-	720	9	1	-	-	3
Obion County (part)	-	-	-	-	-	-	-	-	-	-
Troy town, Obion County	2	-	-	-	1 255	18	-	-	1	2
Tullahoma city	122	74	25	11	16 405	1 363	142	211	14	155
Coffee County (part)	117	69	24	11	15 437	1 307	137	207	13	154
Franklin County (part)	5	5	1	-	968	56	5	4	1	1
Tusculum city, Greene County	1	1	4	-	1 919	74	2	14	1	1
Unicoi town, Unicoi County	1	8	6	-	3 459	4	19	14	1	42
Union City city, Obion County	37	37	2	6	8 300	2 373	71	43	15	193
Vanleer town, Dickson County	-	2	12	-	308	2	2	12	-	1
Viola town, Warren County	1	5	-	-	118	7	5	-	-	8
Vonore town	1	24	6	-	1 141	3	27	7	7	15
Blount County (part)	-	-	-	-	-	-	-	-	-	-
Monroe County (part)	1	24	6	-	1 141	3	27	7	7	15
Walden town, Hamilton County	1	-	1	-	1 946	1	4	8	-	4
Walnut Grove town, Sumner County	-	-	4	-	659	9	6	7	-	4
Walnut Hill CDP, Sullivan County	-	10	1	-	2 727	14	17	9	-	1
Wallerhill CDP, Rutherford County	6	4	2	-	1 405	107	7	6	1	9
Wartburg city, Morgan County	-	6	-	-	879	6	7	7	-	10
Wartrace town, Bedford County	9	3	-	-	495	58	3	-	-	4
Watauga city	-	1	-	-	396	7	1	-	-	-
Carter County (part)	-	1	-	-	331	-	1	-	-	-
Washington County (part)	-	-	-	-	65	7	-	-	-	-
Watertown city, Wilson County	2	9	1	3	1 257	88	17	2	-	15
Waverly city, Humphreys County	16	10	-	2	3 609	405	18	9	1	26
Waynesboro city, Wayne County	3	8	1	-	2 174	34	13	12	3	5
Westmoreland town, Sumner County	-	6	-	-	2 079	1	11	1	2	9
White Bluff town, Dickson County	1	8	2	-	2 114	16	17	7	-	2
White House city	12	6	2	-	7 057	108	24	28	3	30
Robertson County (part)	4	3	-	-	3 015	52	8	10	2	8
Sumner County (part)	8	3	2	-	4 042	56	16	18	1	22
White Pine town	1	10	1	2	1 925	21	16	5	-	45
Hamblen County (part)	-	-	-	-	-	-	-	-	-	-
Jefferson County (part)	1	10	1	2	1 925	21	16	5	-	45

Table 6. **Population for Selected Categories of Race: 2000—Con.**

[For information on confidentiality protection, nonsampling error, and definitions, see text]

State County Place	Selected combinations of two races				Race alone or in combination with one or more other races					
	White; Black or African American	White; American Indian and Alaska Native	White; Asian	Black or African American; American Indian and Alaska Native	White	Black or African American	American Indian and Alaska Native	Asian	Native Hawaiian and Other Pacific Islander	Some other race
PLACE—Con.										
Whiteville town, Hardeman County	14	5	1	2	1 218	1 935	10	4	-	5
Whitwell city, Marion County	-	1	2	-	1 619	36	1	2	-	5
Wildwood Lake CDP, Bradley County	3	10	2	-	2 998	31	15	9	-	20
Williston city, Fayette County	-	-	1	1	222	115	1	3	-	2
Winchester city, Franklin County	24	33	8	-	6 270	933	51	50	7	103
Winfield town, Scott County	-	7	-	-	901	-	16	1	-	-
Woodbury town, Cannon County	6	6	1	1	2 304	102	23	3	1	14
Woodland Mills city, Obion County	-	-	2	-	272	23	-	3	-	-
Yorkville city, Gibson County	-	-	-	-	292	-	1	-	-	-

Table 7. Households and Families: 2000

[For information on confidentiality protection, nonsampling error, and definitions, see text]

State County County Subdivision Place	Total households	Family households						Nonfamily households			Average size	
		Total		Married-couple family		Female householder, no husband present		Householder living alone			House- holds	Families
		Number	Percent with own children under 18 years	Number	Percent with own children under 18 years	Number	Percent with own children under 18 years	Total	Total	65 years and over		
											Number	Percent with own children under 18 years
The State	2 232 905	1 547 835	45.7	1 173 960	42.5	287 899	57.6	685 070	576 401	201 850	2.48	2.99
Anderson County	29 780	20 513	43.0	16 024	39.4	3 426	56.9	9 267	8 259	3 618	2.37	2.88
Clinton CCD	5 862	3 987	42.4	3 071	37.2	702	60.5	1 875	1 660	646	2.30	2.80
Clinton city (part)	3 346	2 065	42.7	1 508	35.6	460	63.7	1 281	1 141	442	2.15	2.74
Oak Ridge city (part)	181	125	43.2	105	36.2	14	78.6	56	49	8	2.28	2.76
Clinton South CCD	3 730	2 858	43.4	2 318	42.0	403	48.4	872	724	286	2.58	2.95
Clinton city (part)	843	611	43.2	494	42.3	92	42.4	232	194	89	2.45	2.88
Oak Ridge city (part)	-	-	(X)	-	(X)	-	(X)	-	-	-	-	-
Lake City East CCD	2 017	1 400	41.4	1 048	38.9	272	50.4	617	561	270	2.36	2.88
Lake City town (part)	802	476	46.8	308	41.6	135	55.6	326	301	157	2.16	2.84
Lake City West CCD	641	488	42.4	360	43.1	87	43.7	153	138	64	2.61	3.02
New River CCD	132	98	33.7	73	37.0	19	15.8	34	32	15	2.45	2.89
Norris CCD	4 127	3 161	44.2	2 652	42.4	375	53.6	966	870	343	2.54	2.94
Clinton city (part)	12	11	63.6	9	66.7	1	100.0	1	1	1	3.00	3.18
Norris city	644	427	44.0	353	41.4	56	60.7	217	205	109	2.25	2.83
Oak Ridge CCD	10 653	6 595	43.1	4 983	37.8	1 274	61.4	4 058	3 669	1 713	2.21	2.84
Oak Ridge city (part)	10 637	6 586	43.1	4 976	37.9	1 273	61.4	4 051	3 663	1 710	2.21	2.84
Walden Ridge CCD	2 618	1 926	43.3	1 519	39.8	294	57.5	692	605	281	2.49	2.92
Oak Ridge city (part)	128	93	16.1	86	16.3	6	16.7	35	34	25	2.06	2.45
Oliver Springs town (part)	927	683	41.7	534	39.1	115	52.2	244	216	106	2.49	2.94
Bedford County	13 905	10 350	45.6	7 968	42.7	1 658	57.4	3 555	2 987	1 284	2.67	3.06
Bedford CCD	1 165	929	42.9	781	42.0	90	52.2	236	190	64	2.73	3.04
Bell Buckle CCD	1 137	848	48.3	712	46.6	90	58.9	289	243	103	2.65	3.09
Bell Buckle town	167	105	41.0	85	36.5	15	73.3	62	59	22	2.24	2.91
Flat Creek-Normandy CCD	1 025	811	41.3	692	40.3	83	49.4	214	184	69	2.64	2.97
Normandy town	53	36	50.0	24	50.0	7	71.4	17	17	6	2.66	3.19
Shelbyville CCD	7 686	5 469	45.3	3 862	41.1	1 165	58.6	2 217	1 863	851	2.62	3.04
Shelbyville city	6 066	4 156	46.3	2 788	41.4	1 004	59.7	1 910	1 608	753	2.59	3.05
Unionville CCD	2 011	1 610	48.3	1 339	46.0	165	52.7	403	329	128	2.81	3.13
Wartrace CCD	881	683	46.9	582	45.0	65	61.5	198	178	69	2.70	3.11
Wartrace town	234	148	48.0	113	40.7	23	78.3	86	79	40	2.34	2.99
Benton County	6 863	4 888	38.3	3 987	34.9	651	54.5	1 975	1 766	842	2.37	2.82
Big Sandy CCD	1 434	1 052	36.0	867	30.8	133	62.4	382	348	155	2.35	2.74
Big Sandy town	241	145	36.6	107	30.8	28	46.4	96	89	46	2.15	2.79
Camden city (part)	-	-	(X)	-	(X)	-	(X)	-	-	-	-	-
Camden CCD	4 633	3 232	38.3	2 619	35.7	457	51.2	1 401	1 258	620	2.36	2.84
Camden city (part)	1 631	1 014	38.9	759	34.4	216	53.7	617	572	324	2.19	2.81
Holladay CCD	796	604	42.1	501	37.7	61	62.3	192	160	67	2.50	2.85
Camden city (part)	-	-	(X)	-	(X)	-	(X)	-	-	-	-	-
Bledsoe County	4 430	3 312	41.9	2 726	39.3	404	51.0	1 118	981	406	2.53	2.94
Cumberland Plateau CCD	1 130	885	40.5	739	38.2	87	44.8	245	202	81	2.64	2.97
Sequatchie Valley CCD	2 109	1 503	43.0	1 211	39.9	221	55.2	606	556	248	2.42	2.92
Pikeville city	747	478	46.0	344	38.7	110	64.5	269	254	113	2.30	2.94
Walden Ridge CCD	1 191	924	41.3	776	39.3	96	46.9	267	223	77	2.60	2.95
Blount County	42 667	30 642	42.4	24 936	39.8	4 264	54.7	12 025	10 391	4 060	2.43	2.88
Binfield CCD	2 642	2 112	42.7	1 756	39.5	249	59.8	530	470	189	2.61	2.94
Maryville city (part)	23	10	70.0	4	25.0	5	100.0	13	13	3	1.74	2.40
Friendsville CCD	3 842	3 002	41.7	2 568	40.7	286	50.0	840	716	245	2.57	2.93
Alcoa city (part)	10	10	40.0	10	40.0	-	(X)	-	-	-	2.80	2.80
Friendsville city	362	271	41.0	232	40.5	28	46.4	91	82	40	2.46	2.89
Louisville city (part)	488	360	36.4	305	37.4	32	34.4	128	111	34	2.49	2.91
Maryville city (part)	34	24	62.5	20	65.0	3	33.3	10	6	2	2.74	3.21
Lanier CCD	3 932	3 139	41.0	2 757	39.6	279	47.7	793	677	291	2.60	2.92
Maryville city (part)	2	2	100.0	1	100.0	1	100.0	1	-	-	3.00	3.00
Vonore town (part)	-	-	(X)	-	(X)	-	(X)	-	-	-	-	-
Maryville-Alcoa CCD	26 439	17 959	43.1	14 057	40.0	3 004	55.8	8 480	7 350	2 857	2.35	2.86
Alcoa city (part)	3 479	2 149	39.4	1 547	34.5	473	53.3	1 330	1 153	435	2.22	2.80
Eagleton Village CDP	2 133	1 428	42.7	1 067	37.1	267	60.3	705	636	282	2.28	2.79
Louisville city (part)	320	222	44.6	191	42.4	23	56.5	98	86	31	2.37	2.91
Maryville city (part)	8 991	6 010	48.0	4 706	45.2	1 066	59.5	2 981	2 676	1 257	2.38	2.95
Rockford city	317	246	41.5	200	40.0	35	48.6	71	58	22	2.52	2.84
Townsend CCD	2 419	1 750	35.4	1 486	33.6	184	43.5	669	592	248	2.33	2.75
Townsend city	124	81	23.5	73	21.9	4	25.0	43	41	29	1.97	2.44
Wildwood CCD	3 393	2 680	44.3	2 312	42.2	262	57.6	713	586	230	2.63	2.95
Seymour CDP (part)	876	718	45.3	637	44.0	62	53.2	158	137	50	2.65	2.96
Bradley County	34 281	24 660	44.4	19 644	41.8	3 733	56.9	9 621	8 035	2 820	2.50	2.94
Charleston CCD	7 357	5 911	48.5	4 978	47.1	686	56.9	1 446	1 206	363	2.73	3.06
Charleston city	265	182	36.3	149	34.2	26	46.2	83	77	33	2.38	2.92
Cleveland city (part)	2 021	1 559	51.4	1 276	48.7	211	65.9	462	373	97	2.71	3.10
Cleveland CCD	14 880	9 618	43.0	6 994	38.5	2 019	57.9	5 262	4 351	1 725	2.35	2.88
Cleveland city (part)	10 949	6 631	43.1	4 651	37.8	1 559	58.8	4 318	3 563	1 396	2.26	2.84
East Cleveland CDP	692	472	46.0	304	41.4	116	59.5	172	159	65	2.50	2.93
South Cleveland CDP (part)	1 715	1 374	44.6	1 096	41.9	201	56.2	349	289	109	2.70	3.00
Wildwood Lake CDP (part)	665	506	40.5	415	38.1	67	53.7	151	138	56	2.55	2.91
South Bradley CCD	2 507	1 983	42.9	1 667	40.7	209	55.5	524	451	166	2.67	3.01
Cleveland city (part)	86	53	43.4	37	32.4	11	72.7	23	24	11	2.29	2.64
South Cleveland CDP (part)	599	454	43.0	368	39.7	56	53.6	145	120	34	2.64	3.04
Wildwood Lake CDP (part)	227	185	44.3	166	42.8	8	62.5	42	34	14	2.67	2.97
Southeast Bradley CCD	3 064	2 408	44.4	1 996	42.5	284	53.9	656	568	168	2.58	2.92
Wildwood Lake CDP (part)	303	220	43.6	179	40.2	22	54.5	83	71	28	2.46	2.89
West Bradley CCD	6 473	4 740	43.0	4 009	41.2	535	55.3	1 733	1 459	398	2.49	2.91
Cleveland city (part)	1 981	1 268	45.5	1 042	43.2	174	58.0	713	605	114	2.35	2.94
Hopewell CDP	688	564	41.5	496	40.5	58	50.0	124	105	38	2.63	2.89
Campbell County	16 125	11 575	41.5	8 911	39.1	2 027	50.6	4 550	4 092	1 865	2.44	2.91
Caryville CCD	1 834	1 333	38.9	1 055	36.7	193	46.6	501	436	191	2.45	2.87
Caryville town (part)	666	459	44.4	347	41.8	83	54.2	207	180	86	2.45	2.94
Lake City town (part)	13	10	40.0	7	28.6	3	66.7	3	3	2	2.31	2.50
Clinchmore CCD	99	77	51.9	63	49.2	9	55.6	22	19	14	2.72	2.99

Table 7. Households and Families: 2000—Con.

[For information on confidentiality protection, nonsampling error, and definitions, see text]

State County County Subdivision Place	Family households							Nonfamily households			Average size	
	Total		Married-couple family		Female householder, no husband present		Total	Householder living alone		House- holds	Families	
	Total households	Number	Percent with own children under 18 years	Number	Percent with own children under 18 years	Number		Percent with own children under 18 years	Total			Total
							Number			Percent with own children under 18 years		
Campbell County—Con.												
Elk Valley CCD	1 851	1 270	43.0	944	40.8	254	49.6	581	531	259	2.41	2.96
Jellicoe city (part)	925	582	41.8	395	38.2	155	51.0	343	318	167	2.26	2.91
Fincastle CCD	2 006	1 565	36.4	1 302	33.5	203	50.7	441	391	172	2.48	2.81
Habersham CCD	1 376	1 029	42.1	789	42.5	165	42.4	347	310	135	2.62	3.07
Caryville town (part)	-	(X)	-	-	(X)	-	(X)	-	-	-	-	-
Jellicoe city (part)	97	75	40.0	56	37.5	11	54.5	22	17	8	2.58	2.89
La Follette city (part)	3	1	100.0	-	(X)	-	(X)	2	2	2	1.33	2.00
La Follette CCD	8 959	6 301	42.7	4 758	40.2	1 203	52.5	2 658	2 405	1 094	2.41	2.90
Caryville town (part)	231	185	50.8	144	48.6	32	56.3	46	40	17	2.65	2.97
Jacksboro town	767	551	37.9	449	34.7	78	60.3	216	200	90	2.34	2.80
La Follette city (part)	3 419	2 134	42.4	1 362	38.1	613	51.5	1 285	1 180	596	2.24	2.86
Cannon County	4 998	3 644	45.6	2 931	43.3	497	54.9	1 354	1 213	543	2.53	2.99
North Cannon CCD	1 369	1 048	43.9	885	42.1	96	49.0	321	286	121	2.61	3.00
Auburntown town	102	75	46.7	66	48.5	6	50.0	27	27	11	2.47	2.96
Woodbury town (part)	78	58	32.8	40	27.5	13	46.2	20	19	10	2.29	2.62
Plateau of the Barrens CCD	1 152	904	45.4	762	43.3	100	55.0	248	221	95	2.68	3.03
South Cannon CCD	2 477	1 692	46.9	1 284	44.1	301	56.8	785	706	327	2.42	2.96
Woodbury town (part)	974	550	48.7	350	42.6	162	59.9	424	397	197	2.15	2.91
Carroll County	11 779	8 394	42.1	6 635	38.8	1 357	55.7	3 385	3 039	1 496	2.42	2.90
Bruceston CCD	1 922	1 366	41.2	1 101	38.1	194	57.2	556	512	243	2.42	2.92
Bruceston town	640	434	41.0	331	34.1	83	67.5	206	199	101	2.25	2.78
Hollow Rock town	379	277	44.0	213	41.8	39	56.4	102	92	42	2.54	3.01
Cedar Grove CCD	1 109	811	39.5	672	38.2	103	42.7	298	259	127	2.44	2.87
Clarksburg CCD	926	701	44.5	580	41.0	85	54.1	225	204	96	2.52	2.92
Clarksburg town	119	82	37.8	66	34.8	13	38.5	37	36	26	2.39	2.96
Huntingdon CCD	2 824	2 022	43.0	1 586	38.8	356	59.6	802	732	372	2.43	2.90
Huntingdon town	1 752	1 190	44.4	900	38.9	253	63.6	562	517	280	2.34	2.88
McKenzie CCD	2 928	2 018	43.0	1 525	38.6	391	60.1	910	797	379	2.38	2.88
McKenzie city (part)	2 003	1 315	43.0	937	37.5	310	59.7	688	615	300	2.29	2.84
Trezevant CCD	2 070	1 476	41.1	1 171	38.9	228	47.4	594	535	279	2.44	2.92
Atwood town	430	304	34.5	246	34.1	50	30.0	126	119	55	2.33	2.82
McLemoresville town	119	82	35.4	67	28.4	9	77.8	37	36	22	2.18	2.67
Trezevant town	390	255	42.7	189	38.6	46	52.2	135	123	75	2.31	2.90
Carter County	23 486	16 351	40.9	12 902	38.1	2 592	52.9	7 135	6 232	2 587	2.35	2.83
Billmore CCD	2 326	1 673	41.7	1 318	39.8	255	50.2	653	554	189	2.39	2.81
Elizabethon city (part)	-	(X)	-	-	(X)	-	(X)	-	-	-	-	-
Hunter CDP (part)	-	(X)	-	-	(X)	-	(X)	-	-	-	-	-
Johnson City city (part)	8	5	20.0	3	-	1	100.0	3	2	-	1.75	2.00
Watauga city (part)	140	95	34.7	75	34.7	13	38.5	45	37	18	2.36	2.86
Elizabethon CCD	13 629	9 202	41.7	7 133	38.2	1 606	55.7	4 427	3 869	1 633	2.33	2.85
Central CDP	1 147	791	40.7	652	38.5	106	51.9	356	310	137	2.37	2.86
Elizabethon city (part)	5 451	3 512	41.3	2 537	36.4	800	56.5	1 939	1 779	902	2.24	2.82
Johnson City city (part)	516	291	44.0	215	39.5	64	60.9	225	195	38	2.16	2.89
Pine Crest CDP	1 315	800	40.6	635	35.9	122	59.8	515	417	102	2.18	2.74
Laurel Fork CCD	653	483	37.5	385	34.8	70	44.3	170	153	57	2.41	2.82
Roan Mountain CCD	1 497	1 091	42.4	897	40.7	140	48.6	406	363	173	2.43	2.86
Roan Mountain CDP	484	352	43.5	271	42.1	68	48.5	132	120	54	2.40	2.86
Stony Creek CCD	2 930	2 141	38.8	1 744	37.3	292	47.9	789	694	278	2.38	2.80
Elizabethon city (part)	3	2	50.0	2	50.0	-	(X)	1	-	-	2.67	3.00
Hunter CDP (part)	689	491	38.9	399	36.3	74	52.7	198	176	75	2.27	2.71
Tiger Valley CCD	2 451	1 761	39.0	1 425	36.6	229	48.0	690	599	257	2.37	2.80
Cheatham County	12 878	10 162	50.2	8 356	48.2	1 242	57.5	2 716	2 177	687	2.76	3.08
Ashland City CCD	5 716	4 334	48.3	3 428	45.1	617	59.0	1 382	1 102	365	2.71	3.08
Ashland City town	1 416	944	49.9	670	43.6	204	66.2	472	391	160	2.44	2.96
Pegram town (part)	1	1	100.0	1	100.0	-	(X)	-	-	-	3.00	3.00
Kingston Springs CCD	3 469	2 800	50.8	2 372	49.6	301	55.1	669	540	138	2.74	3.05
Kingston Springs town	983	809	52.3	679	49.8	87	67.8	174	128	31	2.82	3.10
Pegram town (part)	772	635	52.4	543	53.0	67	49.3	137	116	30	2.74	3.03
Pleasant View CCD	3 693	3 028	52.2	2 556	51.0	324	56.8	665	535	184	2.84	3.13
Pleasant View city	1 005	843	58.2	717	57.0	95	64.2	162	138	46	2.91	3.19
Chester County	5 660	4 198	45.3	3 340	42.6	650	57.7	1 462	1 280	614	2.55	2.97
East Chester CCD	1 925	1 477	44.3	1 242	42.5	167	56.3	448	404	189	2.61	3.00
Enville town (part)	95	71	33.8	58	34.5	7	14.3	24	21	16	2.42	2.77
Milledgeville town (part)	35	28	25.0	25	20.0	3	66.7	7	7	2	2.37	2.68
West Chester CCD	3 735	2 721	45.8	2 098	42.7	483	58.2	1 014	876	425	2.52	2.96
Henderson city	1 896	1 271	47.4	891	41.5	314	61.5	625	544	271	2.41	2.96
Silerton town (part)	-	(X)	-	-	(X)	-	(X)	-	-	-	-	-
Claiborne County	11 799	8 680	43.5	6 936	41.6	1 297	51.1	3 119	2 759	1 185	2.48	2.91
Big Barren Creek CCD	1 516	1 156	44.6	958	42.7	143	52.4	360	314	117	2.51	2.89
New Tazewell town (part)	46	41	39.0	36	38.9	5	40.0	5	4	2	2.59	2.76
Clairfield CCD	374	296	46.6	233	48.9	46	39.1	78	73	32	2.68	3.05
Cumberland Gap CCD	2 150	1 600	41.0	1 282	39.9	240	46.3	550	476	211	2.49	2.91
Cumberland Gap town	89	52	44.2	42	42.9	6	50.0	37	31	14	2.29	3.06
Harrogate-Shawnee CDP (part)	1 029	744	38.0	580	36.7	131	46.6	285	239	102	2.40	2.83
Powell Valley CCD	2 476	1 905	41.3	1 578	41.3	230	40.0	571	514	251	2.54	2.92
Harrogate-Shawnee CDP (part)	3	3	33.3	2	-	1	100.0	-	-	-	2.00	2.00
Tazewell CCD	5 283	3 723	45.1	2 885	41.7	638	57.5	1 560	1 382	574	2.41	2.90
New Tazewell town (part)	1 154	712	47.3	489	43.1	170	58.2	442	405	174	2.29	2.98
Tazewell town	918	588	42.5	410	32.4	150	68.7	330	294	129	2.20	2.73
Clay County	3 379	2 333	40.1	1 848	36.7	329	53.2	1 046	932	405	2.33	2.80
Celina CCD	1 990	1 337	40.1	1 006	35.5	233	54.9	653	587	245	2.26	2.75
Celina city	645	383	40.2	245	33.5	103	55.3	262	237	115	2.12	2.75
Fairview CCD	229	167	37.1	153	34.6	6	83.3	62	52	25	2.35	2.73
Hermitage Springs CCD	1 160	829	40.7	689	38.9	90	46.7	331	293	135	2.46	2.91

Table 7. Households and Families: 2000—Con.

[For information on confidentiality protection, nonsampling error, and definitions, see text]

State County County Subdivision Place	Family households						Nonfamily households			Average size		
	Total		Married-couple family		Female householder, no husband present		Total	Householder living alone		House- holds	Families	
	Total households	Number	Percent with own children under 18 years	Number	Percent with own children under 18 years	Number		Percent with own children under 18 years	Total			65 years and over
Cocke County	13 762	9 720	41.8	7 314	38.9	1 789	50.2	4 042	3 536	1 391	2.41	2.87
Centerview CCD	1 510	1 129	39.6	915	37.8	144	41.7	381	332	141	2.51	2.91
Del Rio CCD	696	489	43.1	392	42.1	68	39.7	207	184	74	2.42	2.92
Hartford CCD	1 582	1 118	41.4	844	38.0	209	50.7	464	382	146	2.45	2.89
Newport CCD	8 459	5 832	41.9	4 232	38.6	1 216	51.2	2 627	2 312	893	2.37	2.85
Newport city	3 203	1 940	44.7	1 206	37.9	603	57.5	1 263	1 154	501	2.19	2.82
Parrottsville CCD	1 515	1 152	43.1	931	40.5	152	53.9	363	326	137	2.51	2.90
Parrottsville town	79	61	47.5	46	41.3	12	75.0	18	16	8	2.62	3.00
Coffee County	18 885	13 589	45.1	10 745	41.2	2 089	60.7	5 296	4 586	1 940	2.50	2.96
Beech Grove CCD	612	459	43.8	387	42.9	44	45.5	153	120	52	2.55	2.93
Hillsboro CCD	1 377	1 100	46.3	912	44.3	137	52.6	277	238	96	2.73	3.04
Manchester CCD	7 615	5 472	43.7	4 374	40.0	784	59.1	2 143	1 853	794	2.49	2.94
Manchester city (part)	3 326	2 148	43.1	1 620	39.1	395	56.7	1 178	1 032	479	2.35	2.91
Summitville CCD	1 313	1 039	42.3	865	40.3	98	53.1	274	237	90	2.71	3.03
Tullahoma CCD	7 968	5 519	46.8	4 207	41.7	1 026	64.5	2 449	2 138	908	2.43	2.94
Manchester city (part)	-	-	(X)	-	(X)	-	(X)	-	-	-	-	-
Tullahoma city (part)	6 949	4 731	47.3	3 533	41.7	949	65.5	2 218	1 938	831	2.41	2.94
Crockett County	5 632	4 065	45.3	3 176	43.3	663	52.8	1 567	1 423	645	2.53	3.01
Alamo CCD	1 600	1 106	44.2	844	41.0	212	55.2	494	448	233	2.47	3.01
Alamo town	945	606	44.7	425	39.5	152	57.2	339	315	172	2.35	2.98
Bells CCD	1 360	981	47.2	756	45.4	157	51.6	379	343	145	2.60	3.10
Bells city	806	559	52.6	399	51.1	115	56.5	247	225	95	2.69	3.28
Friendship CCD	749	550	46.7	444	44.1	81	59.3	199	184	74	2.48	2.92
Friendship city	246	172	46.5	122	42.6	39	61.5	74	69	25	2.47	2.97
Gadsden CCD	881	674	43.8	546	43.0	94	46.8	207	185	64	2.61	3.02
Gadsden town	216	160	40.0	120	37.5	28	53.6	56	50	17	2.56	3.04
Maury City CCD	1 042	754	44.8	586	43.3	119	50.4	288	263	129	2.48	2.95
Maury City town	301	196	42.3	146	43.2	41	46.3	105	96	44	2.34	2.92
Cumberland County	19 508	14 518	35.7	12 047	31.6	1 864	56.1	4 990	4 378	1 998	2.37	2.74
Crab Orchard CCD	1 461	1 111	40.8	908	40.9	146	38.4	350	310	115	2.47	2.85
Crab Orchard city (part)	345	246	43.5	205	42.9	28	42.9	99	91	32	2.43	2.93
Crossville CCD	8 063	5 718	40.0	4 488	35.2	980	58.5	2 345	2 060	899	2.36	2.80
Crab Orchard city (part)	-	-	(X)	-	(X)	-	(X)	-	-	-	-	-
Crossville city (part)	3 784	2 437	42.6	1 713	34.4	587	63.0	1 347	1 180	497	2.25	2.79
Lake Tansi CDP (part)	546	391	34.0	323	27.9	55	60.0	155	131	63	2.22	2.58
Crossville North CCD	4 985	3 917	23.8	3 527	20.2	291	54.6	1 068	942	518	2.23	2.50
Crossville city (part)	11	4	25.0	3	33.3	1	-	7	7	2	1.55	2.50
Fairfield Glade CDP	2 513	2 017	5.6	1 931	3.9	72	41.7	496	452	316	1.94	2.15
Lantana CCD	2 454	1 882	36.5	1 593	32.4	201	60.7	572	497	197	2.45	2.80
Lake Tansi CDP (part)	620	485	26.8	414	19.8	53	69.8	135	116	57	2.27	2.54
Mayland-Pleasant Hill CCD	2 545	1 890	43.5	1 531	41.0	246	54.9	655	569	269	2.55	2.97
Pleasant Hill town	273	144	20.8	126	14.3	15	60.0	129	125	111	1.77	2.40
Davidson County	237 405	138 106	45.8	94 784	41.3	34 039	58.7	99 299	79 249	19 527	2.30	2.96
Metropolitan Government CCD	237 405	138 106	45.8	94 784	41.3	34 039	58.7	99 299	79 249	19 527	2.30	2.96
Belle Meade city	1 067	882	48.3	837	48.6	33	42.4	185	165	77	2.76	3.08
Berry Hill city	399	126	32.5	79	27.8	33	39.4	273	235	40	1.65	2.54
Forest Hills city	1 729	1 472	42.6	1 372	42.6	68	52.9	257	203	104	2.72	2.96
Goodlettsville city (part)	3 987	2 496	42.6	1 774	37.7	592	58.3	1 491	1 181	308	2.28	2.84
Lakewood city	985	648	46.8	493	47.1	97	43.3	337	287	87	2.38	2.94
Nashville-Davidson (balance)	227 403	131 100	46.0	88 978	41.3	33 112	58.9	96 303	76 799	18 719	2.29	2.96
Oak Hill city	1 816	1 367	40.9	1 240	41.5	102	34.3	449	375	192	2.47	2.88
Ridgetop city (part)	14	13	38.5	10	40.0	1	-	1	1	-	2.93	3.08
Decatur County	4 908	3 415	39.2	2 785	36.5	444	50.9	1 493	1 357	660	2.34	2.82
Decaturville CCD	1 968	1 428	38.8	1 192	37.2	164	47.6	540	499	258	2.37	2.82
Decaturville town	349	215	41.9	163	36.8	41	56.1	134	125	61	2.21	2.86
Scotts Hill town (part)	146	107	44.9	85	43.5	13	53.8	39	37	24	2.39	2.84
Parsons CCD	2 940	1 987	39.6	1 593	36.0	280	52.9	953	858	402	2.32	2.82
Parsons city	1 063	646	40.2	477	36.5	128	51.6	417	387	194	2.17	2.81
DeKalb County	6 984	4 989	42.1	3 920	39.3	778	54.8	1 995	1 781	745	2.45	2.90
Smithville CCD	4 913	3 450	41.5	2 689	38.5	564	53.5	1 463	1 298	538	2.43	2.89
Smithville city	1 675	1 066	43.9	721	38.6	283	56.2	609	559	253	2.27	2.85
Underhill CCD	2 071	1 539	43.5	1 231	40.9	214	57.9	532	483	207	2.50	2.91
Alexandria town	349	226	41.2	164	34.1	48	64.6	123	115	66	2.33	2.97
Dowelltown town	134	90	41.1	67	38.8	15	46.7	44	44	23	2.25	2.86
Liberty town	160	113	45.1	85	38.8	17	70.6	47	44	13	2.29	2.70
Dickson County	16 473	12 175	48.2	9 604	45.0	1 901	61.1	4 298	3 678	1 464	2.59	3.02
Burns-White Bluff CCD	4 764	3 685	48.9	3 033	46.8	463	57.7	1 079	899	328	2.67	3.04
Burns town (part)	517	375	44.3	284	39.1	67	61.2	142	112	40	2.45	2.80
Dickson city (part)	300	246	50.4	212	46.7	24	66.7	54	48	20	2.82	3.14
White Bluff town	881	604	45.0	468	42.5	100	48.0	277	244	97	2.43	2.96
Charlotte CCD	2 171	1 644	45.4	1 329	43.9	210	55.2	527	446	179	2.63	3.02
Charlotte town (part)	395	272	43.8	206	42.2	47	51.1	123	106	49	2.50	3.03
Dickson CCD	6 601	4 551	49.6	3 322	44.3	978	64.7	2 050	1 790	708	2.46	2.98
Burns town (part)	32	22	50.0	15	46.7	3	33.3	7	7	3	2.94	3.41
Dickson city (part)	4 634	3 055	51.2	2 080	43.9	803	67.4	1 579	1 387	551	2.39	2.95
Tennessee City CCD	1 483	1 175	47.7	989	46.1	126	56.3	308	253	95	2.77	3.13
Vanleer CCD	1 454	1 120	45.2	931	42.2	124	60.5	334	290	154	2.65	3.02
Charlotte town (part)	-	-	(X)	-	(X)	-	(X)	-	-	-	-	-
Slayden town	79	55	36.4	47	36.2	4	50.0	24	22	14	2.34	2.80
Vanleer town	124	90	38.9	70	35.7	15	53.3	34	32	16	2.50	2.88
Dyer County	14 751	10 459	46.4	7 854	42.4	2 008	60.5	4 292	3 738	1 581	2.49	2.97
Dyersburg CCD	10 138	7 010	47.1	5 100	42.5	1 505	62.3	3 128	2 710	1 123	2.47	2.98
Dyersburg city	7 036	4 520	49.0	2 982	42.8	1 256	63.5	2 516	2 176	925	2.39	2.99
Fowlkes CCD	1 067	773	41.3	613	38.8	112	50.9	294	261	123	2.47	2.91
Mississippi-Obion CCD	260	194	37.6	155	36.8	20	25.0	66	59	25	2.48	2.90
Newbern CCD	2 496	1 851	47.1	1 453	43.9	307	60.6	645	575	250	2.52	2.96

Table 7. Households and Families: 2000—Con.

[For information on confidentiality protection, nonsampling error, and definitions, see text]

State County County Subdivision Place	Family households							Nonfamily households			Average size	
	Total		Married-couple family		Female householder, no husband present		Total	Householder living alone		House- holds	Families	
	Total households	Percent with own children under 18 years	Number	Percent with own children under 18 years	Number	Percent with own children under 18 years		Total	Total			65 years and over
							Number			Percent with own children under 18 years	Number	
Dyer County—Con.												
Newbern CCD—Con.												
Newbern town	1 202	855	50.5	607	45.0	206	65.5	347	314	131	2.48	2.97
Trimble town (part)	307	209	42.1	166	36.1	27	66.7	98	86	45	2.37	2.89
Ro Ellen CCD	790	631	44.2	533	44.3	64	45.3	159	133	60	2.64	2.98
Fayette County	10 467	8 020	40.5	6 118	39.1	1 462	47.3	2 447	2 148	897	2.71	3.14
Braden CCD	1 121	839	40.8	556	38.5	237	46.4	246	246	91	2.79	3.27
Braden town	104	79	41.8	69	36.2	8	75.0	25	17	5	2.61	2.97
Galloway city	235	146	50.7	70	41.4	68	58.8	89	85	28	2.49	3.26
Fayette Corners CCD	361	275	44.4	202	44.1	51	43.1	86	75	33	2.94	3.41
Moscow-La Grange CCD	1 337	1 027	43.3	770	43.2	196	46.9	310	277	138	2.84	3.31
Grand Junction city (part)	-	-	(X)	-	(X)	-	(X)	-	-	-	-	-
La Grange town	59	45	24.4	39	23.1	5	20.0	14	14	4	2.31	2.71
Moscow city	172	108	29.6	72	36.1	32	15.6	64	62	41	2.45	3.24
Oakland CCD	2 947	2 362	39.1	1 947	37.3	301	49.2	585	482	142	2.71	3.03
Hickory Withe town	980	804	32.5	716	31.1	66	42.4	176	146	45	2.63	2.90
Oakland town	510	402	43.0	346	41.6	42	57.1	108	95	19	2.51	2.85
Rossville CCD	1 507	1 144	31.9	891	31.1	191	34.6	363	322	132	2.63	3.06
Piperton city	259	207	19.8	180	18.3	16	18.8	52	47	20	2.27	2.53
Rossville town	164	104	44.2	89	43.8	14	50.0	60	57	28	2.32	2.99
Somerville CCD	3 194	2 373	44.3	1 752	42.9	486	52.1	821	746	361	2.66	3.14
Somerville town	1 006	619	45.4	395	39.5	199	59.8	387	371	197	2.33	3.08
Williston city	122	92	51.1	67	58.2	22	36.4	30	25	10	2.80	3.28
Fentress County	6 693	4 819	43.8	3 832	42.5	757	49.8	1 874	1 706	743	2.46	2.94
Clarkrange CCD	1 529	1 166	45.5	953	43.4	160	55.6	320	320	123	2.63	3.04
Jamestown CCD	3 964	2 760	43.7	2 154	42.6	487	47.8	1 204	1 114	501	2.39	2.90
Allard city	259	197	41.1	167	40.7	25	40.0	60	55	26	2.48	2.85
Jamestown city	881	447	42.3	270	37.8	151	50.3	434	421	189	1.91	2.70
Manson-Wolf River CCD	1 200	893	42.0	725	41.0	110	50.0	307	272	119	2.50	2.92
Franklin County	15 003	11 160	41.6	9 010	39.2	1 567	52.6	3 843	3 393	1 552	2.51	2.92
Estill Springs CCD	4 214	3 392	43.2	2 896	41.4	339	53.1	822	701	309	2.63	2.95
Estill Springs town (part)	822	653	44.9	532	40.2	85	64.7	169	145	59	2.61	2.93
Tullahoma city (part)	387	312	41.3	273	40.3	30	53.3	75	68	35	2.65	2.98
Winchester city (part)	44	38	18.4	35	20.0	2	-	6	6	3	2.30	2.50
Harmony CCD	1 004	832	40.0	717	38.4	75	48.0	172	150	72	2.69	2.96
Huntland CCD	1 121	848	41.0	694	40.2	106	46.2	273	251	129	2.63	3.07
Huntland town	364	255	41.6	187	40.1	51	43.1	109	104	56	2.47	3.00
Sewanee CCD	925	590	39.2	490	39.2	78	38.5	335	288	120	2.26	2.82
Monteagle town (part)	5	1	-	1	-	-	(X)	4	4	2	1.20	2.00
Sewanee CDP (part)	494	303	40.6	261	39.1	36	44.4	191	171	68	2.15	2.76
Sherwood CCD	221	162	35.8	123	39.0	24	16.7	59	55	26	2.41	2.87
Winchester CCD	7 518	5 336	41.4	4 090	37.5	945	55.7	2 182	1 948	896	2.43	2.90
Cowan city	746	500	46.0	348	41.4	122	58.2	246	234	107	2.36	2.95
Decherd city	960	640	42.0	423	35.2	174	55.7	320	281	130	2.34	2.85
Estill Springs town (part)	5	2	-	2	-	-	(X)	3	3	2	1.40	2.00
Sewanee CDP (part)	-	-	(X)	-	(X)	-	(X)	-	-	-	-	-
Winchester city (part)	2 948	1 976	41.3	1 467	37.2	407	54.8	972	867	435	2.36	2.90
Gibson County	19 518	13 578	43.4	10 198	39.6	2 660	55.9	5 940	5 351	2 674	2.41	2.93
Bradford CCD	1 172	851	42.3	689	39.3	128	54.7	321	282	135	2.47	2.94
Bradford town	472	321	38.0	250	34.4	60	50.0	151	131	70	2.36	2.89
Brazil-Gibson Wells CCD	558	413	42.9	344	42.4	44	43.2	145	132	62	2.53	2.97
China Grove CCD	306	213	45.1	188	45.7	18	33.3	93	82	33	2.56	3.15
Dyer CCD	1 495	1 065	40.6	831	37.1	183	54.6	430	395	214	2.40	2.89
Dyer city	979	674	39.6	499	34.9	146	54.8	305	280	164	2.34	2.87
Gibson CCD	660	494	43.7	399	41.4	59	50.8	166	136	59	2.54	2.93
Gibson town	114	84	50.0	70	47.1	12	58.3	30	19	8	2.68	3.07
Humboldt CCD	4 438	2 981	42.9	1 986	37.3	815	55.3	1 457	1 306	615	2.38	2.92
Humboldt city (part)	3 854	2 527	43.5	1 595	37.2	768	55.5	1 327	1 192	573	2.36	2.93
Medina CCD	1 031	790	52.0	674	50.9	83	56.6	241	214	88	2.59	3.00
Medina city	414	280	50.7	226	49.6	40	52.5	134	119	50	2.34	2.88
Milan CCD	4 566	3 130	43.9	2 341	40.2	611	57.1	1 436	1 303	665	2.38	2.92
Milan city	3 170	2 077	45.0	1 454	40.5	491	58.9	1 093	1 002	508	2.32	2.91
Rutherford CCD	1 140	800	42.4	607	38.7	154	51.3	340	318	181	2.42	2.94
Kenton town (part)	318	212	45.3	162	40.7	41	61.0	106	96	55	2.37	2.94
Rutherford town	542	366	40.4	251	34.7	91	50.5	176	169	102	2.35	2.91
Trenton North CCD	1 066	799	40.1	672	37.8	84	57.1	267	231	106	2.50	2.90
Trenton city (part)	144	95	45.3	66	37.9	18	66.7	49	42	9	2.38	2.96
Trenton South CCD	2 588	1 668	43.9	1 157	37.5	435	60.7	920	844	451	2.31	2.90
Trenton city (part)	1 775	1 112	46.3	681	36.4	378	63.8	663	612	302	2.28	2.90
Yorkville CCD	498	374	41.7	310	38.4	46	54.3	124	108	65	2.52	2.94
Yorkville city	116	89	43.8	72	37.5	12	75.0	27	24	16	2.53	2.90
Giles County	11 713	8 360	44.0	6 541	41.5	1 392	53.8	3 353	3 009	1 315	2.47	2.96
Elkton CCD	1 161	847	40.7	676	39.9	126	46.8	314	285	124	2.44	2.89
Ardmore city (part)	395	281	43.1	215	41.4	53	47.2	114	108	59	2.32	2.81
Elkton city	203	143	37.1	102	35.3	30	46.7	60	53	21	2.51	3.01
Lynnville CCD	1 286	979	43.9	800	42.5	124	52.4	307	277	110	2.62	3.05
Lynnville town	150	96	43.8	69	43.5	17	47.1	54	53	31	2.30	2.98
Minor Hill CCD	1 095	832	46.2	685	42.9	107	63.6	263	242	106	2.59	3.02
Minor Hill city	181	129	45.0	103	39.8	21	61.9	52	52	26	2.41	2.95
Prospect CCD	696	547	39.9	454	40.5	65	33.8	149	131	64	2.65	3.02
Pulaski CCD	7 475	5 155	44.6	3 926	41.5	970	55.2	2 320	2 074	911	2.41	2.93
Pulaski city	3 455	2 039	44.0	1 301	37.7	629	56.6	1 416	1 295	609	2.15	2.82
Grainger County	8 270	6 158	42.1	5 118	40.7	728	48.6	2 112	1 858	753	2.48	2.89
Bean Station CCD	2 880	2 161	43.5	1 772	41.7	265	50.2	719	619	221	2.48	2.87
Blaine CCD	1 581	1 195	42.6	994	40.7	135	48.9	386	335	127	2.51	2.91
Blaine city	636	479	41.8	383	39.2	66	56.1	157	130	33	2.49	2.87
Rutledge CCD	2 323	1 674	40.2	1 388	38.8	211	49.3	649	575	253	2.41	2.85

Table 7. Households and Families: 2000—Con.

[For information on confidentiality protection, nonsampling error, and definitions, see text]

State County County Subdivision Place	Family households								Nonfamily households			Average size	
	Total		Married-couple family		Female householder, no husband present		Total	Householder living alone		House- holds	Families		
	Total households	Number	Percent with own children under 18 years	Number	Percent with own children under 18 years	Number		Percent with own children under 18 years	Total			Total	65 years and over
							Number			Percent with own children under 18 years			
Grainger County—Con.													
Rutledge CCD—Con.													
Rutledge town	475	299	43.1	223	40.4	67	53.7	176	165	86	2.17	2.76	
Thorn Hill CCD	501	374	41.7	317	40.4	39	48.7	127	114	45	2.52	2.93	
Washburn CCD	985	754	41.8	647	41.9	78	41.0	231	215	107	2.55	2.96	
Greene County	25 756	18 130	41.5	14 347	38.1	2 790	53.9	7 626	6 655	2 765	2.38	2.84	
Baileytown CCD	1 030	733	41.3	558	39.2	129	46.5	257	257	117	2.42	2.87	
Baileytown town	237	139	40.3	106	36.8	29	48.3	98	86	36	2.13	2.77	
Greenville CCD	13 957	9 360	41.0	7 197	36.4	1 657	56.7	4 597	4 063	1 735	2.28	2.79	
Greenville town (part)	6 629	4 087	41.4	2 950	35.3	925	58.2	2 542	2 291	1 067	2.18	2.78	
Tusculum city (part)	586	436	32.8	378	30.2	43	46.5	150	135	54	2.28	2.66	
Jearoldstown CCD	1 135	873	41.6	743	40.4	89	50.6	262	221	84	2.48	2.83	
Fall Branch CDP (part)	94	67	43.3	53	39.6	9	55.6	27	22	7	2.39	2.84	
Mohawk CCD	1 221	915	42.7	756	38.2	105	63.8	306	263	111	2.55	2.93	
Mosheim town (part)	22	18	27.8	14	21.4	3	66.7	4	2	2	2.41	2.50	
Mosheim CCD	2 510	1 875	42.4	1 532	40.3	245	46.1	635	555	211	2.53	2.93	
Greenville town (part)	-	-	(X)	-	(X)	-	(X)	-	-	-	-	-	
Mosheim town (part)	720	514	40.7	415	36.9	72	51.4	206	184	72	2.36	2.79	
Rheatown-Chucky CCD	1 909	1 367	42.6	1 111	40.5	177	47.5	542	446	163	2.46	2.91	
Greenville town (part)	12	9	33.3	9	33.3	-	(X)	3	3	3	2.42	2.89	
Tusculum city (part)	4	2	50.0	2	50.0	-	(X)	1	1	-	2.25	3.00	
Southeast Nolichucky CCD	2 680	2 021	42.6	1 633	40.8	264	51.1	659	553	221	2.51	2.87	
Southwest Nolichucky CCD	1 314	986	39.2	817	37.0	124	50.0	328	297	123	2.47	2.86	
Grundy County	5 562	4 056	45.8	3 148	43.5	669	55.5	1 506	1 335	569	2.54	3.01	
Altamont CCD	1 054	806	46.5	668	45.7	99	50.5	258	211	78	2.69	3.08	
Altamont town (part)	400	309	49.5	249	49.8	40	45.0	91	80	23	2.76	3.15	
Beersheba Springs town	232	169	38.5	138	34.8	25	52.0	63	55	22	2.38	2.82	
Palmer CCD	1 610	1 196	45.7	928	44.2	197	51.8	414	373	162	2.58	3.04	
Altamont town (part)	-	-	(X)	-	(X)	-	(X)	-	-	-	-	-	
Coalmont city (part)	81	60	51.7	42	50.0	14	57.1	21	17	6	2.51	2.92	
Gruetli-Laager city	720	540	46.1	426	43.4	86	58.1	180	165	84	2.59	3.03	
Palmer town	305	207	33.3	157	32.5	40	40.0	98	87	36	2.38	2.93	
Pelham CCD	702	485	41.6	380	37.1	70	55.7	217	197	105	2.37	2.88	
Monteagle town (part)	240	147	40.1	106	33.0	36	61.1	93	82	47	2.23	2.85	
Tracy City CCD	2 196	1 569	46.9	1 172	43.8	303	59.4	627	554	224	2.49	2.99	
Coalmont city (part)	288	222	47.3	173	45.1	43	55.8	66	56	25	2.59	2.98	
Monteagle town (part)	54	45	35.6	33	33.3	10	40.0	9	6	5	2.65	2.87	
Tracy City town	712	475	47.4	366	43.4	78	69.2	237	211	97	2.36	2.92	
Hamblen County	23 211	16 604	42.6	13 022	39.8	2 616	54.9	6 607	5 729	2 229	2.47	2.91	
Alpha CCD	4 098	3 240	42.7	2 820	41.5	302	52.0	858	746	275	2.60	2.94	
Morristown city (part)	268	179	52.5	148	52.0	24	58.3	89	72	21	2.40	2.92	
Morristown CCD	17 325	11 996	42.5	9 066	39.0	2 169	55.7	5 329	4 617	1 815	2.44	2.90	
Morristown city (part)	9 998	6 355	43.3	4 395	38.3	1 486	57.8	3 643	3 186	1 315	2.35	2.91	
White Pine town (part)	-	-	(X)	-	(X)	-	(X)	-	-	-	-	-	
Whitesburg CCD	1 788	1 368	43.3	1 136	41.7	145	47.6	420	366	139	2.51	2.89	
Hamilton County	124 444	83 692	42.9	62 429	39.6	16 797	54.8	40 752	34 714	12 400	2.41	2.95	
Chattanooga CCD	83 497	52 894	42.9	36 586	38.3	13 085	55.7	30 603	25 930	7 365	2.35	2.94	
Chattanooga city (part)	63 398	38 154	41.9	24 482	35.6	11 101	55.8	25 244	21 400	8 731	2.28	2.92	
Collegedale city (part)	26	21	33.3	18	33.3	1	100.0	5	4	1	2.54	2.81	
East Brainerd CDP	4 839	4 150	48.8	3 692	48.5	350	52.9	689	570	168	2.89	3.14	
East Ridge city (part)	1 005	670	43.7	534	39.5	104	62.5	335	280	60	2.31	2.84	
Harrison CDP	2 856	2 281	43.9	1 878	42.4	304	49.7	575	473	147	2.67	3.00	
Middle Valley CDP (part)	433	371	45.6	324	44.4	38	52.6	62	56	16	2.85	3.11	
Ooltawah CDP (part)	1 880	1 431	44.4	1 146	42.7	212	49.5	449	363	83	2.67	3.07	
Red Bank city	5 897	3 290	40.9	2 309	34.4	741	58.7	2 607	2 239	695	2.10	2.77	
Ridgeside city	156	113	41.6	99	41.4	11	45.5	43	39	26	2.49	2.97	
Signal Mountain town (part)	3	3	100.0	3	100.0	-	(X)	-	-	-	5.33	5.33	
Soddy-Daisy city (part)	339	235	42.1	184	38.6	38	57.9	104	92	35	2.37	2.82	
Walden town (part)	3	3	33.3	3	33.3	-	(X)	-	-	-	2.67	2.67	
East Ridge CCD	8 283	5 072	38.4	3 841	34.3	962	53.2	3 211	2 808	1 178	2.18	2.80	
East Ridge city (part)	8 283	5 072	38.4	3 841	34.3	962	53.2	3 211	2 808	1 178	2.18	2.80	
Lookout Mountain CCD	2 992	2 110	39.8	1 736	38.6	275	43.6	882	737	342	2.40	2.90	
Chattanooga city (part)	1 997	1 398	36.2	1 111	34.8	205	38.5	599	534	224	2.36	2.85	
Lookout Mountain town	791	586	47.6	529	46.1	50	62.0	205	194	105	2.53	3.03	
Middle Valley CCD	5 310	4 389	47.0	3 767	45.7	465	54.6	921	777	252	2.77	3.06	
Chattanooga city (part)	104	98	59.2	94	58.5	2	100.0	6	5	1	3.25	3.36	
Lakeside city (part)	20	12	8.3	9	11.1	2	-	8	5	2	2.05	2.50	
Middle Valley CDP (part)	3 861	3 201	45.1	2 713	43.6	365	52.9	660	559	211	2.75	3.03	
Soddy-Daisy city (part)	458	387	50.9	335	49.6	42	57.1	71	59	14	2.80	3.04	
Ooltawah CCD	5 017	3 908	40.5	3 335	39.3	437	51.7	1 109	923	359	2.61	2.96	
Collegedale city (part)	2 023	1 508	44.8	1 231	42.1	218	61.9	515	417	143	2.57	2.97	
Ooltawah CDP (part)	273	187	35.8	138	35.5	38	39.5	86	73	32	2.30	2.79	
Sale Creek CCD	2 406	1 936	38.0	1 669	36.7	183	45.9	470	397	162	2.57	2.87	
Soddy-Daisy city (part)	292	234	35.0	200	35.5	24	33.3	58	52	20	2.58	2.91	
Signal Mountain CCD	5 490	4 201	46.2	3 760	45.2	342	56.4	1 289	1 166	670	2.60	3.04	
Fairmount CDP	900	759	51.5	683	51.2	56	58.9	141	118	43	2.89	3.18	
Signal Mountain town (part)	2 921	2 120	46.5	1 925	45.5	169	58.0	801	754	517	2.50	3.02	
Soddy-Daisy city (part)	-	-	(X)	-	(X)	-	(X)	-	-	-	-	-	
Walden town (part)	725	581	44.2	515	42.9	51	58.8	144	128	49	2.69	3.06	
Snow Hill CCD	4 524	3 750	44.8	3 281	44.3	324	48.5	774	642	234	2.75	3.03	
Soddy-Daisy CCD	6 925	5 432	45.3	4 454	43.9	724	51.8	1 493	1 284	468	2.64	2.99	
Lakeside city (part)	633	545	49.2	473	46.9	57	63.2	88	72	18	2.85	3.09	
Soddy-Daisy city (part)	3 422	2 536	41.3	1 981	39.8	408	45.3	886	780	328	2.50	2.93	
Hancock County	2 769	1 938	44.3	1 527	42.6	305	50.8	831	768	375	2.39	2.91	
Big War Creek CCD	731	551	43.4	458	43.4	66	43.9	180	167	75	2.55	2.97	
Sneedville town (part)	2	1	-	1	-	-	(X)	1	1	1	1.50	2.00	
Kyles Ford CCD	361	253	39.9	208	40.9	29	37.9	108	98	46	2.46	2.98	
Powell Valley CCD	354	244	42.6	199	45.2	31	22.6	110	99	54	2.44	2.96	
Sneedville CCD	1 323	890	46.5	662	41.8	179	60.3	433	404	200	2.27	2.83	
Sneedville town (part)	525	310	46.1	216	39.4	77	64.9	215	204	97	2.08	2.77	

Table 7. Households and Families: 2000—Con.

[For information on confidentiality protection, nonsampling error, and definitions, see text]

State County County Subdivision Place	Total households	Family households						Nonfamily households			Average size	
		Total		Married-couple family		Female householder, no husband present		Total	Householder living alone		House- holds	Families
		Number	Percent with own children under 18 years	Number	Percent with own children under 18 years	Number	Percent with own children under 18 years		Total	Total		
Hardeman County	9 412	6 764	45.4	4 705	41.4	1 661	56.7	2 648	2 367	1 077	2.56	3.06
Boivar CCD	3 847	2 690	46.4	1 703	41.4	821	57.7	1 157	1 039	474	2.54	3.07
Boivar city (part)	2 155	1 458	46.3	841	39.8	537	58.1	697	648	312	2.45	3.03
Hickory Valley town (part)	59	36	38.9	28	35.7	7	42.9	23	21	13	2.31	3.03
Grand Junction CCD	1 126	857	45.9	574	41.3	235	57.0	269	233	121	2.73	3.17
Grand Junction city (part)	125	87	34.5	64	26.6	21	57.1	38	34	24	2.41	2.97
Hickory Valley town (part)	-	-	(X)	-	(X)	-	(X)	-	-	-	-	-
Saulsbury town	43	26	42.3	21	42.9	4	50.0	17	13	9	2.30	2.92
Hornsby CCD	562	418	39.0	349	35.8	50	48.0	144	126	60	2.47	2.86
Hornsby town	123	95	46.3	70	44.3	16	43.8	28	25	15	2.49	2.78
Middleton CCD	1 691	1 225	45.3	1 004	43.2	149	60.4	466	422	185	2.48	2.95
Middleton city	259	172	47.1	130	41.5	36	63.9	87	81	38	2.27	2.84
Toone CCD	1 014	716	45.5	570	42.3	103	60.2	298	264	107	2.54	3.05
Silerton town (part)	28	16	43.8	13	38.5	2	50.0	12	11	8	2.14	2.69
Toone town	107	81	46.9	63	39.7	11	81.8	26	22	4	2.63	3.05
Whiteville CCD	1 172	858	44.8	505	41.0	303	52.1	314	283	130	2.68	3.19
Boivar city (part)	6	4	75.0	2	50.0	2	100.0	2	1	1	2.17	2.50
Whiteville town	457	309	43.7	171	35.7	121	54.5	148	134	73	2.53	3.12
Hardin County	10 426	7 442	41.6	5 975	38.9	1 055	53.2	2 984	2 657	1 230	2.41	2.87
Morris Chapel CCD	1 320	980	41.7	817	41.1	106	44.3	340	297	144	2.51	2.93
Adamsville town (part)	15	11	36.4	9	33.3	2	50.0	4	4	1	2.20	2.64
Crump city	639	461	37.7	384	36.7	51	43.1	178	160	73	2.38	2.83
Nixon CCD	2 178	1 643	44.2	1 344	41.7	205	53.7	535	462	181	2.53	2.92
Olive Hill CCD	1 413	1 081	42.9	893	41.5	123	50.4	332	298	149	2.57	2.96
Pickwick CCD	1 364	987	34.3	849	32.0	86	41.9	377	328	125	2.35	2.76
Saltillo CCD	516	340	34.4	261	30.3	58	51.7	176	156	88	2.21	2.73
Milledgeville town (part)	35	21	28.6	17	35.3	3	-	14	12	5	2.11	2.76
Saltillo town	155	93	38.7	67	35.8	20	45.0	62	56	32	2.21	2.84
Savannah CCD	3 635	2 411	43.1	1 811	39.1	477	57.9	1 224	1 116	543	2.29	2.84
Savannah city	2 915	1 862	43.6	1 320	38.4	438	58.7	1 053	955	462	2.25	2.83
Hawkins County	21 936	15 932	43.1	13 014	40.3	2 160	56.2	6 004	5 347	2 103	2.42	2.86
Beech Creek CCD	1 427	1 073	40.4	886	39.1	120	46.7	354	310	112	2.47	2.86
Church Hill city (part)	-	-	(X)	-	(X)	-	(X)	-	-	-	-	-
Kingsport city (part)	-	-	(X)	-	(X)	-	(X)	-	-	-	1.00	-
Surgoinsville town (part)	14	13	23.1	12	16.7	1	100.0	1	1	-	2.21	2.31
Bulls Gap CCD	2 888	2 160	43.5	1 769	41.0	267	52.4	728	640	246	2.50	2.91
Bulls Gap town	319	211	42.2	159	35.8	44	56.8	108	98	52	2.24	2.81
Church Hill CCD	4 575	3 380	43.4	2 791	40.3	455	59.6	1 195	1 052	358	2.44	2.85
Church Hill city (part)	2 376	1 696	40.4	1 413	36.4	236	60.6	680	608	222	2.33	2.78
Mount Carmel town (part)	126	97	40.2	82	40.2	11	45.5	29	28	11	2.43	2.81
Eidson CCD	424	288	47.2	243	44.0	30	66.7	136	117	42	2.36	2.90
Mooreburg CCD	1 391	1 035	42.4	881	40.4	114	53.5	356	305	119	2.49	2.90
Mount Carmel CCD	3 988	2 912	45.5	2 408	41.9	395	63.8	1 076	966	363	2.43	2.87
Church Hill city (part)	85	62	50.0	52	42.3	7	85.7	23	20	4	2.46	2.90
Kingsport city (part)	1 153	747	56.8	559	50.6	157	77.7	406	367	141	2.38	3.03
Mount Carmel town (part)	1 809	1 402	41.3	1 216	39.2	148	56.8	407	364	148	2.48	2.84
Rogersville CCD	5 171	3 524	42.4	2 740	39.2	592	53.0	1 647	1 491	681	2.31	2.83
Rogersville town (part)	2 060	1 155	37.4	802	30.9	292	52.1	905	842	435	1.97	2.63
Surgoinsville CCD	2 072	1 560	40.7	1 296	38.5	187	52.9	512	466	182	2.45	2.84
Church Hill city (part)	21	15	53.3	11	45.5	3	66.7	6	5	1	2.33	2.80
Rogersville town (part)	-	-	(X)	-	(X)	-	(X)	-	-	-	-	-
Surgoinsville town (part)	600	441	37.6	378	37.3	47	42.6	159	151	70	2.42	2.87
Haywood County	7 558	5 418	46.5	3 462	41.9	1 659	57.0	2 140	1 923	841	2.59	3.09
Brownsville CCD	4 663	3 294	49.7	1 935	42.7	1 188	61.6	1 369	1 224	536	2.58	3.10
Brownsville city	4 105	2 865	50.8	1 593	43.1	1 121	62.4	1 240	1 110	486	2.58	3.11
Hillville CCD	358	282	40.4	218	44.5	49	28.6	76	68	25	2.69	3.07
Holly Grove-Belle Eagle CCD	547	396	41.2	321	42.4	62	40.3	151	141	75	2.44	2.94
Lebanon CCD	318	225	35.6	156	38.5	52	25.0	93	81	39	2.60	3.16
Nutbush CCD	423	321	43.0	257	43.2	44	47.7	102	97	50	2.70	3.15
Stanton CCD	787	549	44.4	319	35.7	192	58.9	238	217	75	2.52	3.04
Stanton town	254	168	59.5	68	39.7	91	75.8	86	77	27	2.42	2.98
Woodland CCD	462	351	41.3	256	42.2	72	37.5	111	95	41	2.71	3.15
Henderson County	10 306	7 451	44.6	5 863	41.2	1 201	58.5	2 855	2 564	1 105	2.44	2.90
Darden CCD	1 035	774	41.1	640	38.4	92	56.5	261	240	90	2.43	2.83
Lexington city (part)	21	17	52.9	12	58.3	1	-	4	4	1	2.86	3.18
Lexington CCD	4 536	3 134	46.3	2 333	41.8	628	60.2	1 402	1 262	534	2.37	2.88
Lexington city (part)	3 018	2 018	46.5	1 472	41.7	439	60.6	1 000	919	392	2.32	2.87
Luray CCD	1 903	1 446	45.5	1 178	42.8	200	62.0	457	404	160	2.56	2.96
Sardis CCD	1 503	1 090	41.7	911	39.4	132	55.3	413	372	211	2.42	2.86
Sardis town	186	129	38.0	105	34.3	18	55.6	57	54	38	2.39	2.96
Scotts Hill town (part)	230	161	44.1	126	37.3	29	69.0	69	65	39	2.34	2.80
Wildersville CCD	1 329	1 007	44.0	801	41.6	149	51.0	322	286	110	2.54	2.94
Parkers Crossroads city	107	80	28.8	68	25.0	10	60.0	27	26	9	2.25	2.61
Henry County	13 019	9 006	39.7	7 084	35.6	1 462	56.6	4 013	3 512	1 661	2.35	2.82
Buchanan-Elkhorn CCD	1 825	1 291	28.7	1 122	25.2	121	52.9	534	468	195	2.22	2.61
Cottage Grove CCD	679	508	41.3	420	39.8	55	47.3	171	144	66	2.62	3.04
Cottage Grove town	41	30	40.0	24	33.3	6	66.7	11	10	4	2.37	2.80
Henry CCD	964	742	44.9	610	41.6	107	60.7	222	184	86	2.63	3.00
Henry town	191	142	54.2	100	52.0	37	64.9	49	40	15	2.72	3.16
McKenzie city (part)	37	32	28.1	30	26.7	2	50.0	5	4	4	2.43	2.63
Paris CCD	7 445	4 933	41.8	3 635	36.9	1 009	58.0	2 512	2 229	1 099	2.30	2.81
Paris city	4 394	2 606	41.9	1 690	34.3	738	58.3	1 788	1 616	850	2.14	2.77
Puryear CCD	1 144	842	40.5	701	38.7	99	51.5	302	258	112	2.49	2.89
Puryear city	284	191	39.8	153	37.3	27	51.9	93	78	40	2.27	2.73
Springville CCD	962	690	37.5	596	34.7	71	52.1	272	229	103	2.37	2.80
Hickman County	8 081	5 952	46.0	4 803	43.6	776	55.0	2 129	1 830	800	2.59	3.02
Centerville CCD	3 046	2 118	43.1	1 661	40.2	338	52.7	928	840	444	2.41	2.91
Centerville town	1 563	997	42.7	755	39.2	184	50.5	566	536	304	2.28	2.89
Coble CCD	751	571	43.6	494	43.1	44	36.4	180	157	71	2.68	3.11

Table 7. Households and Families: 2000—Con.

[For information on confidentiality protection, nonsampling error, and definitions, see text]

State County County Subdivision Place	Family households							Nonfamily households			Average size	
	Total		Married-couple family		Female householder, no husband present		Total	Householder living alone		House- holds	Families	
	Total households	Number	Percent with own children under 18 years	Number	Percent with own children under 18 years	Number		Percent with own children under 18 years	Total			Total
							Number			Percent with own children under 18 years	Number	
Hickman County—Con.												
Littlelot CCD	1 620	1 252	48.5	1 039	46.1	130	58.5	368	303	104	2.70	3.07
Lyles-Wrigley CCD	2 246	1 707	49.9	1 367	47.4	222	60.8	539	436	143	2.75	3.13
Only CCD	418	304	38.2	242	35.1	42	52.4	114	94	38	2.43	2.83
Houston County	3 216	2 300	43.4	1 833	40.7	333	58.3	916	815	388	2.46	2.92
Erin CCD	1 970	1 421	46.0	1 108	44.0	232	56.5	549	497	237	2.50	2.98
Erin city (part)	513	334	47.3	221	40.7	92	66.3	179	167	92	2.33	2.93
Tennessee Ridge town (part)	27	22	22.7	16	25.0	6	16.7	5	5	1	2.33	2.64
Tennessee Ridge CCD	1 246	879	39.2	725	35.6	101	62.4	367	318	151	2.38	2.82
Erin city (part)	75	22	40.9	15	20.0	4	100.0	53	52	37	1.56	2.77
Tennessee Ridge town (part)	504	388	38.4	315	36.2	49	53.1	116	102	50	2.48	2.82
Humphreys County	7 238	5 145	42.7	4 144	39.0	735	60.0	2 093	1 808	767	2.44	2.90
Bakerville-Bold Spring CCD	1 003	704	44.6	585	43.8	81	53.1	299	238	84	2.57	3.05
McEwen CCD	1 998	1 451	46.1	1 188	42.8	178	62.4	474	474	200	2.51	2.96
McEwen city	725	476	46.8	370	39.2	77	74.0	249	221	104	2.34	2.92
Waverly CCD	4 237	2 990	40.6	2 371	35.9	476	60.3	1 247	1 096	483	2.38	2.84
New Johnsonville city	747	578	42.0	490	37.6	66	71.2	169	145	50	2.55	2.89
Waverly city	1 716	1 119	42.3	819	35.8	250	62.0	597	538	258	2.27	2.81
Jackson County	4 466	3 141	41.0	2 468	38.6	459	48.1	1 325	1 137	454	2.43	2.89
Burrstown CCD	759	499	40.5	382	35.3	79	58.2	260	227	82	2.34	2.89
Gainesboro town (part)	58	19	68.4	6	50.0	8	62.5	39	35	9	1.59	2.58
Gainesboro CCD	2 032	1 474	40.5	1 152	38.0	223	45.7	558	476	175	2.45	2.86
Gainesboro town (part)	315	190	26.3	129	22.5	44	31.8	125	109	60	2.07	2.62
Granville CCD	890	647	45.1	520	44.2	82	52.4	243	199	88	2.59	3.03
North of the River CCD	785	521	37.6	414	36.2	75	40.0	264	235	109	2.29	2.81
Jefferson County	17 155	12 612	42.2	10 283	39.3	1 682	54.5	4 543	3 855	1 414	2.49	2.89
Chestnut Hill CCD	1 538	1 112	35.6	936	32.3	127	48.0	426	370	124	2.38	2.78
Dandridge town (part)	2	1	100.0	1	100.0	-	(X)	1	1	-	3.50	6.00
Dandridge CCD	4 212	3 231	40.6	2 721	37.1	360	58.1	981	854	302	2.49	2.85
Dandridge town (part)	735	508	40.6	402	36.6	86	57.0	227	208	79	2.30	2.81
Jefferson City city (part)	-	-	(X)	-	(X)	-	(X)	-	-	-	-	-
Jefferson City CCD	7 158	5 079	43.5	4 043	40.8	770	55.5	2 079	1 702	621	2.47	2.90
Dandridge town (part)	12	8	25.0	7	28.6	-	(X)	4	3	2	2.08	2.50
Jefferson City city (part)	2 821	1 694	45.5	1 210	40.5	384	59.6	1 127	877	300	2.29	2.86
Morristown city (part)	1	1	-	-	(X)	1	-	-	-	-	2.00	2.00
New Market town	473	366	39.1	292	37.0	53	41.5	107	98	49	2.61	2.98
White Pine town (part)	3	2	50.0	2	50.0	-	(X)	1	1	-	2.33	3.00
Strawberry Plains CCD	1 775	1 371	44.6	1 123	43.0	174	51.7	404	342	124	2.63	3.00
White Pine CCD	2 472	1 819	43.6	1 460	40.8	251	51.4	653	587	243	2.49	2.92
Baneberry city	159	120	29.2	116	28.4	2	50.0	39	37	11	2.30	2.70
Morristown city (part)	3	1	-	1	-	-	(X)	2	2	-	1.33	2.00
White Pine town (part)	825	578	43.3	422	39.3	116	51.7	247	225	116	2.41	2.90
Johnson County	6 827	4 754	37.9	3 783	35.6	681	47.1	2 073	1 805	786	2.35	2.81
Butler CCD	1 051	740	40.1	593	37.8	106	50.0	311	269	108	2.43	2.92
Mountain City CCD	4 371	3 014	39.0	2 356	36.5	471	49.0	1 357	1 185	518	2.34	2.81
Mountain City town	1 136	664	38.3	481	32.2	142	58.5	472	435	215	2.05	2.71
Neva CCD	928	651	34.3	532	32.5	72	37.5	277	236	100	2.29	2.72
Shady Valley CCD	477	349	30.9	302	29.5	32	31.3	128	115	60	2.35	2.76
Knox County	157 872	100 726	44.6	78 571	41.7	17 211	57.2	57 146	46 687	14 356	2.34	2.92
Concord CCD	9 320	7 427	48.6	6 672	47.0	568	64.3	1 893	1 609	507	2.70	3.06
Farragut town (part)	6 229	5 155	47.7	4 740	46.7	311	59.5	1 074	939	345	2.76	3.08
Knoxville city (part)	27	17	23.5	12	16.7	4	25.0	10	8	1	2.30	2.94
Corryton CCD	824	633	40.6	539	41.4	69	34.8	191	166	84	2.57	2.94
Gibbs CCD	3 307	2 637	46.1	2 313	44.4	236	58.9	670	579	220	2.61	2.95
Halls CCD	11 221	8 626	46.2	7 229	44.3	1 049	57.2	2 595	2 262	849	2.57	2.97
Knoxville city (part)	161	76	42.1	54	27.8	13	69.2	85	81	16	1.86	2.70
Hardin Valley CCD	5 662	4 300	46.9	3 660	45.4	450	56.4	1 362	1 133	317	2.59	2.99
Farragut town (part)	103	78	48.7	72	48.6	5	60.0	25	22	5	2.78	3.28
Knoxville city (part)	4	2	50.0	2	50.0	-	(X)	2	2	1	1.75	2.50
Karns CCD	3 916	3 029	43.4	2 595	41.7	320	55.9	887	771	279	2.55	2.92
Knoxville city (part)	7	6	50.0	4	50.0	1	100.0	1	1	1	2.43	2.67
Knoxville CCD	116 722	69 062	44.0	51 466	40.3	13 863	57.2	47 660	38 519	11 399	2.25	2.89
Knoxville city (part)	76 429	40 083	43.6	26 961	37.7	10 507	58.3	36 346	29 284	8 707	2.13	2.84
Powell CCD	5 311	3 875	44.3	3 199	42.6	496	53.8	1 436	1 263	533	2.48	2.93
Knoxville city (part)	22	9	33.3	6	33.3	2	-	13	11	4	1.64	2.22
Skaggs CCD	1 589	1 137	40.8	898	39.2	160	51.3	452	385	168	2.45	2.90
Mascot CDP	877	612	42.5	467	40.7	88	53.4	265	227	94	2.41	2.90
Lake County	2 410	1 615	43.0	1 137	39.1	392	55.1	795	724	373	2.36	2.92
Ridgely CCD	930	655	42.6	471	39.3	154	52.6	275	250	129	2.41	2.92
Ridgely town	673	461	41.4	305	35.1	132	56.1	212	193	105	2.34	2.88
Tiptonville CCD	1 480	960	43.2	666	38.9	238	56.7	520	474	244	2.32	2.93
Tiptonville town	918	570	43.2	353	35.1	178	61.2	348	323	175	2.23	2.87
Lauderdale County	9 567	6 816	46.1	4 754	41.8	1 681	58.0	2 751	2 453	1 061	2.55	3.06
Ashport-Three Point CCD	619	436	41.5	349	39.3	67	52.2	183	157	65	2.48	2.96
Gates CCD	1 030	795	45.8	587	41.4	164	62.2	235	201	81	2.68	3.05
Gates town	266	202	54.0	102	43.1	84	65.5	64	57	25	2.79	3.20
Halls town (part)	27	23	43.5	21	47.6	2	-	4	4	-	2.85	3.09
Halls CCD	1 505	1 057	42.8	767	40.8	215	50.7	448	410	206	2.47	2.99
Halls town (part)	919	619	43.8	408	40.9	165	51.5	300	280	150	2.43	3.03
Henning CCD	905	647	48.7	402	45.5	201	57.7	258	229	97	2.66	3.18
Henning town	362	239	49.4	128	41.4	94	63.8	123	110	47	2.68	3.37
Ripley city (part)	43	29	34.5	21	38.1	7	28.6	14	13	4	2.19	2.69
Ripley CCD	5 508	3 881	47.1	2 649	42.0	1 034	59.3	1 627	1 456	612	2.54	3.07
Ripley city (part)	3 099	2 025	49.3	1 175	40.5	732	63.5	1 074	960	402	2.44	3.06

Table 7. Households and Families: 2000—Con.

[For information on confidentiality protection, nonsampling error, and definitions, see text]

State County County Subdivision Place	Family households						Nonfamily households			Average size		
	Total		Married-couple family		Female householder, no husband present		Total	Householder living alone		House- holds	Families	
	Total households	Number	Percent with own children under 18 years	Number	Percent with own children under 18 years	Number		Percent with own children under 18 years	Total			Total
Lawrence County	15 480	11 369	45.9	9 155	43.2	1 641	57.7	4 111	3 672	1 767	2.56	3.02
Deerfield CCD	885	714	45.8	621	44.0	48	56.3	171	146	64	2.68	3.01
Ethridge CCD	1 585	1 213	51.3	1 020	50.7	136	58.1	372	328	151	3.04	3.56
Ethridge town	210	153	45.8	110	45.5	35	54.3	57	47	25	2.55	2.98
Lawrenceburg city (part)	17	16	31.3	16	31.3	-	(X)	1	1	1	2.71	2.81
Five Points CCD	747	585	44.3	498	43.2	58	50.0	162	150	80	2.61	2.99
Iron City-St. Joseph CCD	943	696	44.0	538	42.6	113	45.1	247	223	104	2.50	2.95
Iron City city (part)	150	106	45.3	68	39.7	27	48.1	44	41	20	2.43	2.89
St. Joseph city (part)	323	232	45.3	173	42.8	45	44.4	91	82	48	2.42	2.89
Lawrenceburg CCD	7 317	5 045	44.6	3 889	40.2	914	61.1	2 272	2 049	995	2.38	2.89
Lawrenceburg city (part)	4 680	2 937	43.3	2 101	37.0	674	61.6	1 743	1 583	797	2.24	2.84
Leoma CCD	1 275	1 018	46.7	858	44.8	114	57.0	257	228	112	2.69	3.04
Lawrenceburg city (part)	21	16	37.5	16	37.5	-	(X)	5	5	3	2.62	3.13
Loretto CCD	1 430	1 071	44.4	892	42.4	131	51.1	359	316	165	2.55	2.98
Loretto city	681	487	41.3	397	38.0	71	53.5	194	169	94	2.44	2.91
St. Joseph city (part)	19	16	43.8	8	25.0	4	75.0	3	3	1	2.47	2.63
Summertown CCD	1 298	1 027	49.5	839	47.2	127	55.9	271	232	96	2.74	3.08
Lewis County	4 381	3 216	45.2	2 579	42.9	467	55.7	1 165	1 030	464	2.54	2.98
East Lewis CCD	1 550	1 217	44.7	1 004	43.5	150	47.3	333	283	93	2.67	3.00
Hohenwald CCD	2 831	1 999	45.5	1 575	42.5	317	59.6	832	747	371	2.47	2.97
Hohenwald city	1 534	990	44.0	739	39.5	201	60.2	544	500	266	2.30	2.89
Lincoln County	12 503	9 083	43.5	7 279	40.6	1 366	56.1	3 420	3 077	1 454	2.47	2.93
Belleview CCD	2 937	2 274	45.3	1 898	42.7	265	59.2	633	581	240	2.58	2.94
Boonshill CCD	710	548	39.6	472	36.7	54	53.7	162	151	73	2.53	2.90
Cash Point-Blanche CCD	1 140	883	45.2	764	43.6	89	51.7	257	218	94	2.61	2.97
Ardmore city (part)	32	25	48.0	23	43.5	2	100.0	7	6	2	2.72	2.88
Fayetteville CCD	4 312	2 769	41.6	1 958	36.2	669	56.2	1 543	1 411	729	2.27	2.86
Fayetteville city (part)	3 053	1 804	41.4	1 159	33.3	550	57.6	1 249	1 153	625	2.14	2.81
Flintville CCD	1 832	1 388	47.3	1 157	45.5	161	58.4	444	391	159	2.59	3.00
Mulberry CCD	709	568	39.8	487	38.4	52	50.0	141	130	52	2.59	2.92
Fayetteville city (part)	1	1	100.0	1	100.0	-	(X)	-	-	-	3.00	3.00
Petersburg CCD	863	653	41.3	543	40.1	76	50.0	210	195	107	2.53	2.94
Petersburg town (part)	169	110	41.8	82	43.9	20	50.0	59	55	29	2.44	3.13
Loudon County	15 944	11 802	38.3	9 838	35.4	1 423	52.8	4 142	3 630	1 605	2.42	2.82
Greenback CCD	1 636	1 258	37.0	1 086	35.6	119	45.4	378	333	147	2.49	2.85
Greenback city	380	289	39.8	236	37.3	41	53.7	91	86	42	2.51	2.92
Lenoir City CCD	8 487	6 130	43.7	4 926	41.0	887	54.9	2 357	2 062	853	2.46	2.91
Farragut town (part)	1	1	-	1	-	-	(X)	-	-	-	2.00	2.00
Lenoir City city	2 910	1 816	48.7	1 294	44.3	401	61.6	1 094	967	428	2.33	2.95
Loudon town (part)	15	11	63.6	7	57.1	2	100.0	4	3	-	2.73	3.18
Loudon CCD	4 965	3 746	29.2	3 247	25.6	355	51.8	1 219	1 077	535	2.30	2.64
Loudon town (part)	1 839	1 187	42.4	901	38.5	225	56.0	652	578	303	2.28	2.85
Philadelphia CCD	856	668	43.0	579	42.5	62	43.5	188	158	70	2.64	3.01
Loudon town (part)	4	4	25.0	3	-	1	100.0	-	-	-	2.00	2.00
Philadelphia city	205	150	42.7	123	42.3	21	52.4	55	45	23	2.60	3.09
McMinn County	19 721	14 318	43.2	11 580	40.1	2 087	57.6	5 403	4 809	2 057	2.45	2.90
Athens CCD	11 155	7 986	44.2	6 357	40.7	1 278	59.5	3 169	2 812	1 138	2.42	2.88
Athens city	5 550	3 592	46.4	2 617	41.6	819	61.5	1 958	1 762	721	2.29	2.89
Niota city	344	232	43.5	188	40.4	27	51.9	112	100	49	2.27	2.76
Sweetwater city (part)	-	-	(X)	-	(X)	-	(X)	-	-	-	-	-
Calhoun-Riceville CCD	2 480	1 962	42.5	1 668	40.5	184	56.0	518	451	182	2.60	2.94
Calhoun town	205	148	39.2	123	33.3	16	68.8	57	53	22	2.42	2.86
Englewood CCD	1 532	1 134	44.8	921	41.4	163	59.5	398	364	170	2.49	2.93
Englewood town	670	457	46.6	345	41.2	94	63.8	213	200	100	2.37	2.94
Etowah CCD	4 554	3 236	40.5	2 634	38.0	462	52.4	1 318	1 182	567	2.42	2.91
Etowah city	1 545	979	42.0	734	39.0	193	52.8	566	507	266	2.25	2.86
McNairy County	9 980	7 133	41.9	5 785	39.2	988	53.3	2 847	2 580	1 245	2.42	2.89
Adamsville CCD	1 581	1 102	38.8	888	36.6	150	45.3	479	441	259	2.31	2.79
Adamsville town (part)	820	542	38.7	427	36.1	87	49.4	278	258	154	2.20	2.73
Enville town (part)	-	-	(X)	-	(X)	-	(X)	-	-	-	-	-
Milledgeville town (part)	65	46	19.6	38	15.8	5	20.0	19	17	10	2.00	2.37
Bethel Springs CCD	1 112	820	45.4	666	42.8	115	53.9	292	267	113	2.49	2.95
Bethel Springs town	317	220	44.5	172	41.9	38	52.6	97	91	46	2.41	2.96
Selmer town (part)	-	-	(X)	-	(X)	-	(X)	-	-	-	-	-
Eastview-Ramer CCD	1 393	1 017	41.4	838	39.4	121	52.9	376	340	143	2.46	2.90
Eastview town	277	187	37.4	150	35.3	25	48.0	90	77	32	2.23	2.68
Guys town (part)	139	104	44.2	82	40.2	16	62.5	35	32	16	2.54	2.99
Ramer city	142	103	39.8	83	34.9	15	66.7	39	36	17	2.49	2.94
Finger CCD	814	613	45.7	500	44.0	70	54.3	201	180	70	2.60	3.03
Finger city	122	97	54.6	74	55.4	11	36.4	25	23	12	2.87	3.28
Michie CCD	1 217	901	38.2	747	35.7	116	46.6	316	287	145	2.43	2.85
Guys town (part)	49	37	43.2	30	50.0	5	20.0	12	9	6	2.65	3.08
Michie town	275	201	34.3	166	31.9	26	38.5	74	69	37	2.35	2.77
Selmer CCD	3 172	2 164	43.6	1 709	39.1	358	62.3	1 008	902	426	2.36	2.89
Selmer town (part)	1 935	1 235	41.9	923	34.6	254	66.9	700	629	311	2.22	2.80
Stantonville CCD	691	516	38.4	437	39.1	58	31.0	175	163	89	2.46	2.88
Stantonville town	122	89	37.1	70	34.3	14	42.9	33	29	17	2.56	2.96
Macon County	7 916	5 806	47.8	4 802	45.9	697	59.0	2 110	1 887	850	2.55	3.00
Lafayette CCD	4 651	3 383	46.8	2 798	44.5	416	60.8	1 268	1 166	556	2.49	2.95
Lafayette city	1 718	1 089	41.2	845	36.8	182	59.3	629	588	345	2.21	2.79
Red Boiling Springs CCD	1 831	1 337	47.6	1 109	46.6	154	53.2	494	425	179	2.53	2.98
Red Boiling Springs city	404	252	44.8	183	40.4	56	57.1	152	135	63	2.24	2.87
Siloam CCD	1 434	1 086	50.9	895	49.1	127	59.8	348	296	115	2.76	3.17
Madison County	35 552	24 652	48.3	17 709	44.0	5 659	62.1	10 900	9 298	3 296	2.49	3.00
Huntersville CCD	680	487	41.3	341	44.3	113	34.5	193	173	77	2.64	3.19
Jackson CCD	26 186	17 148	48.5	11 381	42.0	4 818	64.1	9 038	7 694	2 671	2.41	2.98
Jackson city (part)	23 191	14 858	49.4	9 488	42.1	4 534	65.0	8 333	7 099	2 450	2.39	2.99
Medon CCD	1 254	941	46.2	701	44.9	183	51.9	313	264	112	2.64	3.07

Table 7. Households and Families: 2000—Con.

[For information on confidentiality protection, nonsampling error, and definitions, see text]

State County County Subdivision Place	Total households	Family households						Nonfamily households			Average size	
		Total		Married-couple family		Female householder, no husband present		Total	Householder living alone		House- holds	Families
		Number	Percent with own children under 18 years	Number	Percent with own children under 18 years	Number	Percent with own children under 18 years		Total	Total		
Madison County—Con.												
Medon CCD—Con.												
Medon city	78	61	42.6	44	40.9	13	61.5	17	16	7	2.45	2.80
Pinson CCD	1 769	1 376	42.7	1 125	42.1	171	46.8	393	340	140	2.59	2.95
Jackson city (part)	13	10	40.0	6	33.3	3	66.7	3	3	-	2.31	2.70
Pope CCD	2 401	2 090	53.2	1 934	53.3	102	57.8	311	280	109	2.91	3.16
Humboldt city (part)	10	10	30.0	3	-	5	40.0	-	-	-	2.50	2.20
Jackson city (part)	229	216	73.6	210	73.3	4	100.0	13	10	1	3.36	3.49
Three Way city	499	421	53.4	397	53.1	18	61.1	78	68	18	2.76	3.04
Spring Creek-Beech Bluff CCD	3 262	2 610	47.7	2 227	46.5	272	55.9	652	547	187	2.64	2.97
Jackson city (part)	70	57	49.1	44	45.5	8	62.5	13	11	-	2.47	2.74
Marion County	11 037	8 131	42.2	6 395	40.2	1 278	49.2	2 906	2 600	1 300	2.49	2.93
Jasper CCD	3 289	2 469	42.8	1 938	40.2	392	53.6	820	732	301	2.53	2.93
Jasper town	1 299	929	40.4	726	37.3	161	53.4	370	337	151	2.40	2.87
Kimball town (part)	41	31	54.8	28	50.0	3	100.0	10	9	4	2.49	2.87
Monteagle-South Pittsburg CCD	3 307	2 323	43.2	1 757	40.8	439	49.7	984	890	413	2.44	2.93
Kimball town (part)	522	358	42.5	280	40.7	58	48.3	164	155	60	2.32	2.84
Monteagle town (part)	178	128	38.3	95	35.8	28	46.4	50	43	17	2.40	2.85
New Hope city (part)	400	303	47.9	255	46.7	35	45.7	97	87	33	2.61	3.02
Orme town	57	36	44.4	28	39.3	7	57.1	21	17	5	2.18	2.64
South Pittsburg city	1 328	862	43.7	571	38.4	237	53.6	466	426	232	2.36	2.97
Whiteside CCD	668	500	34.4	409	32.8	51	35.3	168	157	68	2.43	2.82
Chattanooga city (part)	-	-	(X)	-	(X)	-	(X)	-	-	-	-	-
New Hope city (part)	-	-	(X)	-	(X)	-	(X)	-	-	-	-	-
Whitwell CCD	3 773	2 839	42.3	2 291	41.0	396	46.2	934	821	348	2.53	2.95
Powells Crossroads town	485	393	44.8	323	42.4	58	55.2	92	85	42	2.65	2.98
Whitwell city	727	483	37.3	360	38.3	97	35.1	244	224	115	2.28	2.85
Marshall County	10 307	7 475	46.6	5 857	43.7	1 196	58.6	2 832	2 462	1 030	2.56	3.02
Chapel Hill CCD	1 785	1 400	49.8	1 194	47.9	149	63.1	385	337	129	2.71	3.09
Chapel Hill town	396	278	43.9	219	39.7	43	58.1	118	108	59	2.38	2.88
Elk Ridge South CCD	1 607	1 213	47.5	1 021	45.4	134	56.7	394	345	158	2.66	3.10
Cornersville town	371	251	52.6	199	49.2	42	64.3	120	107	65	2.55	3.17
Petersburg town (part)	66	47	46.8	38	44.7	9	55.6	19	18	8	2.55	3.11
Lewisburg CCD	5 208	3 531	45.4	2 533	40.9	775	59.9	1 677	1 466	639	2.44	2.96
Lewisburg city (part)	4 241	2 742	45.2	1 840	39.2	705	61.1	1 499	1 316	580	2.38	2.94
Rock Creek CCD	1 707	1 331	45.5	1 109	44.1	138	48.6	376	314	104	2.69	3.04
Lewisburg city (part)	1	-	(X)	-	(X)	-	(X)	1	1	1	1.00	-
Maury County	26 444	19 274	47.8	14 792	45.0	3 407	58.5	7 170	6 126	2 316	2.58	3.03
Columbia CCD	14 239	9 766	47.7	6 948	43.6	2 216	60.3	4 473	3 825	1 478	2.48	2.99
Columbia city (part)	12 647	8 475	47.7	5 835	43.1	2 086	60.5	4 172	3 568	1 396	2.45	2.98
Mount Pleasant city (part)	5	4	25.0	3	-	1	100.0	1	1	1	2.60	3.00
Culleoka CCD	1 173	956	52.1	804	50.4	103	60.2	217	180	52	2.85	3.16
Fountain Heights CCD	653	530	48.5	453	48.8	52	48.1	123	106	33	2.74	3.06
Lower Rutherford Creek CCD	2 303	1 908	48.5	1 699	47.3	148	56.1	395	320	104	2.84	3.14
Columbia city (part)	163	137	46.0	124	46.0	8	37.5	26	20	8	2.83	3.09
Poplar Top CCD	1 131	902	46.9	758	46.2	97	51.5	229	194	84	2.77	3.11
Columbia city (part)	126	105	65.7	72	65.3	25	68.0	21	20	3	3.00	3.31
Santa Fe CCD	1 184	895	46.5	736	46.5	108	46.3	289	253	87	2.62	3.05
Spring Hill CCD	2 576	1 994	47.9	1 683	45.8	204	61.8	582	487	142	2.68	3.06
Columbia city (part)	123	90	61.1	75	58.7	14	71.4	33	26	6	2.71	3.19
Spring Hill city (part)	945	663	51.4	516	48.3	107	66.4	282	236	59	2.54	3.05
Upper Big Bigby CCD	3 185	2 323	46.4	1 711	43.2	479	54.7	862	761	336	2.55	3.01
Columbia city (part)	-	-	(X)	-	(X)	-	(X)	-	-	-	-	-
Mount Pleasant city (part)	1 810	1 229	49.1	807	44.4	348	58.9	581	519	247	2.43	2.97
Meigs County	4 304	3 264	43.3	2 656	40.9	425	53.6	1 040	895	336	2.55	2.94
Big Spring-East View CCD	1 403	1 103	44.1	916	41.7	123	56.1	300	256	100	2.61	2.95
Decatur CCD	1 661	1 232	44.1	992	42.5	172	51.7	429	372	147	2.53	2.95
Decatur town	560	367	43.9	275	40.4	70	58.6	193	173	77	2.29	2.83
Ten Mile CCD	1 240	929	41.2	748	37.8	130	53.8	311	267	89	2.51	2.90
Monroe County	15 329	11 243	43.8	9 098	41.2	1 539	54.6	4 086	3 578	1 435	2.51	2.94
Madisonville CCD	5 392	3 908	44.1	3 129	41.9	565	51.7	1 484	1 310	500	2.46	2.92
Madisonville town	1 671	1 066	43.2	775	38.7	230	53.9	605	535	215	2.26	2.86
Sweetwater CCD	4 486	3 234	44.3	2 523	40.9	542	57.2	1 252	1 092	462	2.52	2.97
Sweetwater city (part)	2 315	1 538	41.3	1 135	35.2	321	59.5	777	705	331	2.32	2.87
Tellico Plains CCD	3 170	2 378	43.3	1 998	41.1	253	53.8	792	711	285	2.54	2.97
Tellico Plains town	393	227	48.0	163	39.9	50	70.0	166	156	68	2.19	2.92
Vonore CCD	2 281	1 723	42.6	1 448	40.1	179	57.0	558	465	188	2.54	2.91
Vonore town (part)	496	334	42.5	257	38.5	53	60.4	162	137	67	2.34	2.82
Montgomery County	48 330	35 964	54.7	28 371	51.8	5 892	67.1	12 366	9 740	2 677	2.70	3.11
Clarksville CCD	31 978	22 915	54.2	17 434	50.4	4 305	67.9	9 063	7 128	1 939	2.63	3.08
Clarksville city (part)	28 396	20 003	54.7	14 943	50.7	3 991	68.6	8 393	6 593	1 748	2.61	3.08
Cumberland Heights CCD	1 929	1 441	45.5	1 110	41.9	259	62.5	488	418	158	2.59	2.99
Fort Campbell CCD	1 049	1 038	87.0	957	86.1	60	98.3	11	11	-	3.77	3.77
Clarksville city (part)	1 049	1 038	87.0	957	86.1	60	98.3	11	11	-	3.77	3.77
Lone Oak CCD	1 582	1 264	45.1	1 097	43.9	106	55.7	318	278	108	2.71	3.05
Palmyra-Shiloh CCD	1 099	879	46.3	727	44.2	104	55.8	220	189	89	2.75	3.07
St. Bethlehem CCD	8 114	6 393	56.5	5 321	54.7	839	66.6	1 721	1 288	261	2.81	3.14
Clarksville city (part)	7 524	5 924	57.5	4 934	55.4	781	69.5	1 600	1 188	220	2.82	3.15
Woodlawn-Dotsonville CCD	2 579	2 034	54.3	1 725	53.0	219	59.4	545	428	122	2.81	3.14
Moore County	2 211	1 687	40.2	1 439	38.4	167	49.1	524	473	246	2.55	2.95
Bakerstown CCD	1 265	1 012	41.5	875	40.0	91	47.3	253	219	92	2.65	2.98
Lynchburg, Moore County (part)	1 265	1 012	41.5	875	40.0	91	47.3	253	219	92	2.65	2.98
Lynchburg CCD	946	675	38.4	564	35.8	76	51.3	271	254	154	2.41	2.90
Lynchburg, Moore County (part)	946	675	38.4	564	35.8	76	51.3	271	254	154	2.41	2.90
Morgan County	6 990	5 237	44.7	4 243	43.3	718	52.2	1 753	1 544	647	2.58	3.01
Coalfield CCD	1 608	1 207	44.0	981	43.3	161	50.3	401	354	141	2.57	2.99
Oliver Springs town (part)	22	11	18.2	7	28.6	2	-	11	7	3	2.36	3.09

Table 7. Households and Families: 2000—Con.

[For information on confidentiality protection, nonsampling error, and definitions, see text]

State County County Subdivision Place	Family households						Nonfamily households				Average size	
	Total		Married-couple family		Female householder, no husband present		Householder living alone				House- holds	Families
	Total households	Number	Percent with own children under 18 years	Number	Percent with own children under 18 years	Number	Percent with own children under 18 years	Total	Total	65 years and over		
Morgan County—Con.												
Lancing CCD	1 134	854	44.6	704	43.5	99	47.5	280	240	100	2.63	3.05
Oakdale CCD	1 684	1 291	42.9	1 091	42.4	145	45.5	393	354	155	2.63	3.04
Harriman city (part)	-	-	(X)	-	(X)	-	(X)	-	-	-	-	-
Oakdale town	92	64	45.3	45	51.1	13	30.8	28	26	12	2.65	3.25
Sunbright CCD	1 227	911	41.7	722	39.6	128	54.7	316	268	96	2.55	2.97
Sunbright city	229	159	48.4	123	45.5	26	57.7	70	58	24	2.52	3.06
Wartburg CCD	1 337	974	51.0	745	47.9	185	60.0	363	328	155	2.51	2.98
Wartburg city	363	197	53.8	129	49.6	58	60.3	166	157	77	2.12	2.95
Obion County	13 182	9 404	43.4	7 440	39.8	1 463	57.5	3 778	3 384	1 591	2.42	2.89
Dixie CCD	837	672	39.4	589	38.9	58	44.8	165	150	63	2.61	2.94
Elbridge-Cloverdale CCD	369	278	45.0	241	44.4	23	34.8	91	80	42	2.51	2.91
Hornbeak-Samburg CCD	1 233	931	44.4	786	41.7	85	54.1	302	262	129	2.51	2.89
Hornbeak town	185	131	43.5	110	39.1	13	69.2	54	48	25	2.35	2.81
Samburg town	104	70	41.4	52	38.5	11	45.5	34	24	17	2.49	2.87
Kenton-Mason Hall CCD	596	429	42.4	343	37.3	59	69.5	167	159	88	2.32	2.76
Kenton town (part)	249	166	47.6	121	39.7	30	83.3	83	79	48	2.22	2.75
Trimble town (part)	-	-	(X)	-	(X)	-	(X)	-	-	-	-	-
Obion-Troy CCD	1 718	1 276	42.4	1 053	40.9	160	48.1	442	395	196	2.52	2.94
Obion town	475	327	41.9	246	40.2	61	45.9	148	135	76	2.39	2.92
Troy town (part)	532	366	44.0	295	40.0	55	56.4	166	149	73	2.39	2.89
South Fulton CCD	1 947	1 428	41.2	1 131	38.4	233	52.8	519	470	234	2.41	2.86
South Fulton city	1 081	730	40.4	521	35.9	169	50.9	351	324	175	2.30	2.83
Union City CCD	6 482	4 390	44.8	3 297	39.6	845	61.5	2 092	1 868	839	2.36	2.88
Rives town	127	95	46.3	72	47.2	16	37.5	32	29	13	2.61	3.03
Troy town (part)	1	1	100.0	1	100.0	-	(X)	-	-	-	3.00	3.00
Union City city	4 568	2 903	46.8	2 037	39.9	692	64.7	1 665	1 495	691	2.30	2.89
Woodland Mills city	118	93	41.9	78	43.6	10	30.0	25	24	12	2.51	2.86
Overton County	8 110	5 924	40.0	4 798	38.5	802	46.8	2 186	1 955	891	2.46	2.90
Allons CCD	695	539	36.5	453	36.6	54	44.4	156	144	64	2.42	2.78
Alpine CCD	701	513	39.8	416	39.9	70	41.4	188	165	86	2.52	2.96
Crawford CCD	909	723	42.0	612	42.2	79	41.8	186	171	71	2.65	3.00
Hilham CCD	778	557	41.7	458	39.5	63	46.0	221	195	90	2.49	2.97
Livingston CCD	3 150	2 133	37.7	1 616	35.1	391	47.1	1 017	926	429	2.30	2.82
Livingston town	1 543	925	38.3	653	34.6	219	48.4	618	573	280	2.15	2.80
Rickman CCD	1 877	1 459	43.1	1 243	41.0	145	52.4	418	354	151	2.61	2.97
Perry County	3 023	2 163	42.8	1 792	40.5	265	54.7	860	761	389	2.48	2.96
Linden CCD	1 885	1 342	42.5	1 112	40.6	171	52.0	543	473	256	2.44	2.92
Linden town	400	233	45.1	176	39.8	49	67.3	150	137	96	2.25	2.97
Lobelville CCD	1 138	821	43.2	680	40.4	94	59.6	317	288	133	2.53	3.04
Lobelville city	400	261	46.0	194	40.7	50	62.0	139	127	68	2.29	2.87
Pickett County	2 091	1 461	39.2	1 219	37.0	164	50.6	630	569	270	2.33	2.83
Byrdstown CCD	1 354	927	37.8	762	35.2	114	50.9	427	394	194	2.28	2.81
Byrdstown town	395	233	40.8	157	35.0	59	55.9	162	149	74	2.11	2.80
Midway CCD	270	193	40.4	174	38.5	13	46.2	77	66	30	2.41	2.91
Static CCD	467	341	42.5	283	41.0	37	51.4	126	109	46	2.42	2.85
Polk County	6 448	4 750	40.4	3 885	39.6	582	45.0	1 698	1 502	635	2.46	2.89
Benton CCD	2 958	2 226	40.7	1 817	40.1	284	43.7	732	644	252	2.50	2.89
Benton town	468	302	41.1	223	39.0	60	50.0	166	149	68	2.34	2.95
Ducktown CCD	1 480	1 017	35.4	832	34.4	119	40.3	463	415	202	2.32	2.82
Copperhill city	239	147	34.0	111	33.3	25	32.0	92	83	44	2.14	2.73
Ducktown city	209	106	32.1	79	30.4	16	37.5	103	97	58	2.04	2.92
Parksville CCD	1 352	1 012	45.8	817	45.3	124	48.4	340	296	110	2.55	2.97
Turtletown CCD	658	495	38.4	419	37.0	55	54.5	163	147	71	2.42	2.82
Putnam County	24 865	16 417	43.9	13 108	41.3	2 429	57.1	8 448	6 727	2 388	2.40	2.92
Baxter CCD	2 313	1 671	43.9	1 362	41.3	227	56.8	642	565	230	2.49	2.94
Baxter town (part)	548	358	43.9	282	39.7	59	59.3	190	173	85	2.33	2.94
Buffalo Valley CCD	1 235	919	39.6	785	39.7	90	41.1	316	272	127	2.51	2.92
Baxter town (part)	-	-	(X)	-	(X)	-	(X)	-	-	-	-	-
Cookeville CCD	18 647	11 840	43.9	9 363	41.0	1 841	58.0	6 807	5 296	1 780	2.36	2.90
Algood town	1 181	792	44.4	575	40.9	176	55.1	389	355	146	2.35	2.87
Cookeville city	9 938	5 312	42.4	3 950	38.3	1 000	59.4	4 626	3 460	1 172	2.19	2.83
Monterey CCD	2 670	1 987	45.8	1 598	43.3	271	56.5	683	594	251	2.61	3.01
Monterey town	1 029	698	46.3	514	43.6	133	57.9	331	292	143	2.54	3.06
Rhea County	11 184	8 104	43.0	6 421	39.3	1 254	58.5	3 080	2 659	1 105	2.46	2.90
Dayton CCD	7 305	5 356	45.7	4 159	41.8	893	60.0	1 949	1 679	679	2.52	2.95
Dayton city	2 323	1 558	47.0	1 109	41.7	355	62.5	765	679	299	2.40	2.95
Graysville town	551	400	50.5	276	45.7	98	62.2	151	129	53	2.56	3.01
Spring City CCD	3 879	2 748	37.9	2 262	34.7	361	54.8	1 131	980	426	2.35	2.80
Spring City town	861	534	39.9	387	36.7	109	49.5	327	291	153	2.21	2.83
Roane County	21 200	15 242	39.8	12 367	37.0	2 145	52.3	5 958	5 306	2 365	2.42	2.87
Barnard CCD	2 454	1 883	37.8	1 668	36.0	143	53.8	571	503	202	2.52	2.89
Harriman CCD	5 845	4 034	40.3	3 035	37.0	762	50.3	1 811	1 615	735	2.38	2.88
Harriman city (part)	2 897	1 800	40.1	1 215	35.4	453	50.6	1 097	984	458	2.26	2.88
Midtown city (part)	561	368	43.5	274	35.8	73	64.4	193	167	72	2.33	2.84
Kingston CCD	5 089	3 670	39.2	3 067	36.2	447	55.5	1 419	1 256	543	2.39	2.83
Kingston city	2 263	1 532	38.4	1 228	33.8	244	58.6	731	670	335	2.25	2.77
Oak Ridge city (part)	-	-	(X)	-	(X)	-	(X)	-	-	-	-	-
Oak Ridge CCD	3 626	2 774	40.9	2 364	38.7	287	55.7	852	755	323	2.52	2.91
Oak Ridge city (part)	1 116	897	36.6	825	34.8	48	56.3	219	204	72	2.49	2.82
Oliver Springs town (part)	420	264	41.3	187	35.8	60	61.7	156	146	73	2.24	2.90
Rockwood CCD	4 186	2 881	40.1	2 233	37.3	506	50.0	1 305	1 177	562	2.35	2.86
Harriman city (part)	10	3	33.3	3	33.3	-	(X)	7	6	3	1.60	2.33
Midtown city (part)	-	-	(X)	-	(X)	-	(X)	-	-	-	-	-
Rockwood city	2 478	1 558	40.1	1 110	36.6	365	49.6	920	842	418	2.25	2.87

Table 7. Households and Families: 2000—Con.

[For information on confidentiality protection, nonsampling error, and definitions, see text]

State County County Subdivision Place	Family households						Nonfamily households			Average size		
	Total		Married-couple family		Female householder, no husband present		Householder living alone			House- holds	Families	
	Total households	Number	Percent with own children under 18 years	Number	Percent with own children under 18 years	Number	Percent with own children under 18 years	Total	Total			65 years and over
Robertson County	19 906	15 442	48.2	12 327	46.0	2 233	59.8	4 464	3 711	1 497	2.71	3.06
Adams CCD	855	670	50.7	542	50.2	88	55.7	185	151	78	2.79	3.15
Adams city	203	159	52.8	120	51.7	32	53.1	44	36	24	2.79	3.13
Cedar Hill city	98	80	46.3	57	47.4	19	52.6	18	16	10	3.04	3.41
Barren Plains CCD	888	694	48.8	588	47.1	66	65.2	194	160	71	2.76	3.10
Coopertown CCD	1 924	1 594	48.1	1 372	47.2	135	52.6	330	275	92	2.81	3.08
Coopertown town (part)	921	784	48.5	678	48.2	68	50.0	137	108	37	2.83	3.05
Cross Plains CCD	3 317	2 738	51.3	2 332	48.8	267	67.4	579	476	183	2.83	3.11
Cross Plains city (part)	450	356	46.1	279	43.0	51	60.8	94	76	29	2.71	3.03
Millersville city (part)	14	10	40.0	8	25.0	2	100.0	4	3	-	2.21	2.60
White House city (part)	1 084	888	56.9	758	54.1	92	76.1	196	167	58	2.85	3.17
Orlinda CCD	1 230	974	46.6	814	45.8	112	51.8	256	225	92	2.70	3.04
Cross Plains city (part)	54	44	47.7	39	46.2	5	60.0	10	7	1	2.98	3.30
Orlinda town	235	177	43.5	151	44.4	19	42.1	58	55	31	2.53	2.98
Springfield-Greenbrier CCD	11 692	8 772	47.2	6 679	44.3	1 565	59.7	2 920	2 424	981	2.65	3.03
Coopertown town (part)	157	130	40.0	113	39.8	9	44.4	27	20	6	2.71	2.92
Greenbrier town	1 837	1 419	53.7	1 115	50.7	239	66.9	418	347	125	2.69	3.06
Millersville city (part)	346	283	49.1	244	48.4	25	56.0	63	47	12	2.74	3.00
Ridgetop city (part)	371	301	40.2	250	40.8	36	36.1	70	61	28	2.71	2.99
Springfield city	5 453	3 777	45.9	2 491	40.2	1 002	60.5	1 676	1 407	637	2.55	3.00
White House city (part)	4	-	(X)	-	(X)	-	(X)	-	-	-	-	-
Rutherford County	66 443	47 457	52.9	37 394	50.6	7 422	64.1	18 986	13 835	3 398	2.65	3.09
Almaville CCD	5 304	4 459	56.8	3 827	55.2	445	69.0	845	624	129	2.99	3.26
La Vergne city (part)	1 021	844	61.8	650	57.2	144	82.6	177	122	10	3.00	3.28
Smyrna town (part)	173	148	48.0	136	47.8	7	71.4	25	18	3	2.75	2.97
Christiana CCD	2 611	2 134	53.3	1 799	52.1	240	59.6	477	368	97	2.86	3.16
Murfreesboro city (part)	43	36	58.3	33	60.6	3	33.3	7	5	1	3.05	3.31
Eagleville CCD	1 793	1 446	50.1	1 229	49.3	148	58.1	347	274	97	2.83	3.15
Eagleville city	187	134	41.0	107	38.3	16	56.3	53	46	25	2.48	2.94
Kittrell CCD	1 551	1 202	44.3	999	41.6	139	54.0	349	285	103	2.64	2.99
Lascassas CCD	3 082	2 524	52.2	2 176	52.4	244	51.6	558	447	146	2.86	3.16
Walterhill CDP	525	431	52.9	361	53.5	54	51.9	94	79	24	2.90	3.23
Murfreesboro CCD	34 201	21 994	51.3	16 917	48.8	3 818	63.6	12 207	8 590	2 159	2.51	3.05
Murfreesboro city (part)	26 441	15 690	51.6	11 555	48.3	3 143	66.1	10 751	7 495	1 864	2.42	3.02
Smyrna CCD	17 901	13 698	55.3	10 447	52.4	2 388	66.5	4 203	3 247	667	2.73	3.10
La Vergne city (part)	5 515	4 347	57.8	3 394	55.5	665	67.2	1 168	876	178	2.83	3.15
Murfreesboro city (part)	27	22	31.8	21	33.3	1	-	5	3	1	2.70	2.95
Smyrna town (part)	9 435	6 914	54.3	5 144	50.2	1 354	68.9	2 521	2 008	414	2.62	3.04
Scott County	8 203	6 016	48.6	4 690	47.0	972	55.8	2 187	1 991	776	2.55	3.02
Huntsville CCD	2 133	1 592	48.7	1 231	46.8	261	55.2	541	489	191	2.56	3.00
Helenwood town	341	248	51.6	187	48.1	50	66.0	93	85	34	2.47	2.95
Huntsville town	406	260	50.0	186	49.5	58	53.4	146	134	53	2.31	2.94
Oneida town (part)	9	9	66.7	6	66.7	-	(X)	-	-	-	3.00	3.00
Norma CCD	892	701	48.5	568	49.1	86	43.0	191	178	64	2.69	3.07
Oneida CCD	2 639	1 827	50.6	1 412	48.8	316	59.2	812	750	294	2.47	3.03
Oneida town (part)	1 382	850	48.9	605	46.1	196	59.7	532	497	210	2.24	2.92
Robbins CCD	1 039	787	46.3	617	45.1	119	51.3	252	231	97	2.65	3.08
Winfield CCD	1 500	1 109	47.2	862	44.4	190	59.5	343	343	130	2.53	2.95
Oneida town (part)	197	127	52.8	76	39.5	49	75.5	70	66	21	2.24	2.85
Winfield town	356	259	47.5	196	42.3	49	65.3	97	81	27	2.56	2.97
Sequatchie County	4 463	3 311	44.5	2 623	40.8	498	57.8	1 152	998	391	2.52	2.92
Center Point CCD	1 219	930	42.3	769	39.7	110	50.9	289	247	78	2.55	2.92
Dunlap CCD	3 244	2 381	45.4	1 854	41.3	388	59.8	863	751	313	2.51	2.92
Dunlap city	1 642	1 182	46.5	880	41.1	235	60.0	460	415	179	2.47	2.90
Sevier County	28 467	20 836	41.9	16 884	38.7	2 883	56.1	7 631	6 275	2 257	2.48	2.88
Beech Springs CCD	3 472	2 722	44.6	2 199	41.3	372	57.0	750	576	205	2.64	2.94
Sevierville city (part)	335	272	51.5	207	49.3	54	53.7	63	50	15	2.68	2.93
Chilhowee CCD	4 803	3 779	44.1	3 216	42.1	429	53.8	1 024	872	299	2.60	2.95
Seymour CDP (part)	2 555	1 952	42.2	1 636	40.0	244	50.8	603	514	164	2.54	2.92
Dunn Creek CCD	2 379	1 742	41.9	1 457	38.8	202	61.4	637	505	158	2.49	2.88
Pittman Center town	220	131	37.4	110	31.8	14	64.3	89	77	28	2.17	2.84
Sevierville city (part)	2	1	-	1	-	-	(X)	1	1	-	1.50	2.00
Gatlinburg CCD	2 018	1 329	30.5	1 077	27.5	176	46.6	689	574	220	2.24	2.72
Gatlinburg city	1 541	991	27.6	793	24.2	139	42.4	550	457	187	2.16	2.64
Knob Creek CCD	2 219	1 657	42.4	1 355	40.3	201	51.7	562	457	151	2.52	2.90
Sevierville city (part)	66	54	42.6	45	46.7	7	14.3	12	12	2	2.62	2.96
Sevierville CCD	10 982	7 646	42.8	5 936	38.5	1 278	58.7	3 336	2 762	1 038	2.40	2.85
Pigeon Forge city (part)	1 473	1 008	41.9	720	36.1	215	56.7	465	363	141	2.44	2.88
Sevierville city (part)	4 599	2 879	43.8	2 113	37.6	597	62.1	1 720	1 457	592	2.24	2.81
Wear Valley CCD	2 594	1 961	37.8	1 644	35.1	225	51.1	633	529	186	2.50	2.86
Pigeon Forge city (part)	548	394	41.1	326	39.9	52	46.2	154	127	39	2.49	2.94
Shelby County	338 366	228 644	50.6	144 924	46.9	67 932	59.8	109 722	91 265	25 975	2.60	3.18
Arlington CCD	5 939	4 775	45.3	4 096	44.7	509	47.9	1 164	968	251	2.72	3.07
Arlington town	794	669	50.8	533	50.1	107	48.6	125	97	45	2.88	3.15
Bartlett city (part)	123	110	34.5	106	35.8	2	-	13	12	3	2.80	2.98
Lakeland city	2 748	2 025	46.2	1 756	45.0	200	56.0	723	605	124	2.50	2.94
Collierville CCD	12 187	10 382	58.7	9 177	58.5	940	60.3	1 805	1 534	412	3.00	3.30
Collierville town (part)	10 155	8 736	60.8	7 700	60.7	818	60.9	1 419	1 212	349	3.06	3.34
Memphis city (part)	-	(X)	-	-	(X)	-	(X)	-	-	-	-	-
Fisherville CCD	2 268	1 950	49.8	1 765	50.0	142	48.6	318	269	92	2.94	3.19
Memphis CCD	307 514	203 315	50.4	123 655	46.1	64 836	59.8	104 199	86 605	24 548	2.57	3.17
Bartlett city (part)	13 650	11 701	51.4	10 166	51.1	1 191	54.9	1 949	1 659	593	2.92	3.19
Collierville town (part)	213	198	64.1	186	62.4	9	88.9	15	14	3	3.28	3.44
Germantown city	13 220	11 064	49.3	10 010	48.5	811	56.5	2 156	1 932	619	2.82	3.14
Memphis city (part)	250 721	158 458	49.6	85 458	43.4	59 665	59.8	92 263	76 574	22 227	2.52	3.18
Millington CCD	6 853	5 250	51.4	3 989	48.6	938	62.0	1 603	1 349	471	2.77	3.17
Millington city (part)	3 633	2 698	55.3	1 984	51.7	536	69.2	935	784	288	2.72	3.17
Rosemark CCD	825	682	38.7	605	37.5	48	47.9	143	113	58	2.74	3.01

Table 7. Households and Families: 2000—Con.

[For information on confidentiality protection, nonsampling error, and definitions, see text]

State County County Subdivision Place	Family households							Nonfamily households			Average size	
	Total		Married-couple family		Female householder, no husband present		Total	Householder living alone		House- holds	Families	
	Total households	Number	Percent with own children under 18 years	Number	Percent with own children under 18 years	Number		Percent with own children under 18 years	Total			Total
							Number			Percent with own children under 18 years		
Shelby County—Con.												
Shelby Forest CCD	2 780	2 290	48.9	1 637	42.5	519	68.8	490	427	143	2.94	3.23
Memphis city (part)	-	-	(X)	-	(X)	-	(X)	-	-	-	-	-
Millington city (part)	-	-	(X)	-	(X)	-	(X)	-	-	-	-	-
Smith County	6 878	5 070	46.2	4 136	43.5	676	59.6	1 808	1 607	762	2.55	3.00
Carthage CCD	2 663	1 895	45.2	1 496	42.0	296	56.1	768	704	367	2.47	2.97
Carthage town	952	561	44.0	364	38.2	157	54.1	391	364	206	2.22	2.93
Forks of the River CCD	778	594	44.3	509	43.2	58	58.6	184	155	67	2.63	3.04
South Carthage CCD	3 437	2 581	47.3	2 131	44.7	322	63.0	856	748	328	2.60	3.02
Gordonsville town	446	312	43.9	252	39.7	52	61.5	134	126	59	2.39	2.92
South Carthage town	554	366	50.0	278	44.2	71	70.4	188	171	92	2.35	2.92
Stewart County	4 930	3 652	42.5	3 071	39.3	398	60.6	1 278	1 140	533	2.49	2.91
Cumberland City-Carlisle CCD	909	700	40.4	571	36.3	91	60.4	209	181	80	2.51	2.86
Cumberland City town	139	90	37.8	60	25.0	20	65.0	49	41	24	2.27	2.80
Tennessee Ridge town (part)	2	2	50.0	2	50.0	-	(X)	-	-	-	3.50	3.50
Dover CCD	1 625	1 147	38.2	978	35.9	118	54.2	478	437	216	2.36	2.85
Dover city	608	374	37.4	300	34.7	44	47.7	234	221	132	2.21	2.88
Indian Mound-Bumpus Mills CCD	2 395	1 804	46.1	1 521	42.7	189	64.6	591	522	237	2.57	2.97
Model CCD	1	1	100.0	1	100.0	-	(X)	-	-	-	5.00	5.00
Sullivan County	63 556	44 802	40.4	36 267	38.0	6 456	51.7	18 754	16 751	7 071	2.36	2.84
Blountville CCD	6 428	4 815	41.2	4 051	39.3	543	50.6	1 613	1 411	532	2.47	2.87
Blountville CDP	1 060	763	35.8	636	33.0	93	51.6	274	270	120	2.36	2.80
Bristol city (part)	227	163	51.5	132	53.8	19	52.6	64	54	18	2.52	2.98
Kingsport city (part)	10	8	50.0	7	57.1	-	(X)	2	2	2	3.00	3.50
Walnut Hill CDP (part)	-	-	(X)	-	(X)	-	(X)	-	-	-	-	-
Bluff City-Piney Flats CCD	7 668	5 820	40.9	4 929	39.4	603	50.2	1 848	1 587	594	2.51	2.89
Bluff City city	662	451	42.8	348	37.6	75	64.0	211	187	73	2.35	2.84
Bristol city (part)	9	7	42.9	7	42.9	-	(X)	2	2	1	2.56	3.00
Johnson City city (part)	68	65	69.2	62	71.0	3	33.3	3	3	1	3.53	3.63
Bristol CCD	12 885	8 502	40.1	6 616	37.3	1 436	50.6	4 383	3 903	1 696	2.29	2.83
Bristol city (part)	10 412	6 659	40.6	5 078	37.8	1 199	51.1	3 753	3 362	1 480	2.25	2.84
Walnut Hill CDP (part)	1 134	878	36.0	762	34.1	83	43.4	256	227	96	2.43	2.78
Holston Valley CCD	1 218	890	40.6	759	39.3	89	46.1	328	287	117	2.41	2.85
Bristol city (part)	-	-	(X)	-	(X)	-	(X)	-	-	-	-	-
Kingsport CCD	35 357	24 775	40.2	19 912	37.5	3 785	52.7	10 582	9 563	4 132	2.34	2.83
Bloomington CDP	4 264	3 178	38.8	2 535	36.2	483	51.1	1 086	974	407	2.42	2.83
Colonial Heights CDP	2 811	2 219	39.9	1 936	38.0	215	55.8	527	527	202	2.51	2.86
Kingsport city (part)	18 998	11 883	40.3	8 973	36.2	2 336	54.3	6 615	6 014	2 745	2.21	2.79
Spurgeon CDP (part)	555	427	35.1	359	34.5	56	37.5	128	117	34	2.40	2.75
Sumner County	48 941	37 054	48.0	29 897	45.7	5 272	58.6	11 887	9 940	3 547	2.64	3.04
Bethpage CCD	1 371	1 100	42.5	917	41.9	119	46.2	271	232	83	2.67	2.98
Gallatin city (part)	200	168	33.3	153	34.6	12	16.7	32	30	8	2.67	2.92
Castalian Springs CCD	1 641	1 351	44.4	1 171	42.3	133	58.6	290	232	76	2.75	3.04
Gallatin city (part)	26	21	33.3	16	31.3	5	40.0	5	4	3	2.96	3.33
Gallatin CCD	10 328	7 313	46.8	5 193	42.8	1 599	58.2	3 015	2 583	1 057	2.54	3.01
Gallatin city (part)	8 710	5 988	47.6	4 113	43.1	1 427	59.0	2 722	2 333	971	2.49	2.99
Hendersonville city (part)	3	2	50.0	-	(X)	2	50.0	1	1	-	2.00	2.50
Hendersonville CCD	23 080	17 535	48.0	14 571	45.9	2 224	59.8	5 545	4 574	1 364	2.63	3.03
Gallatin city (part)	27	20	25.0	18	22.2	1	100.0	7	5	2	2.48	2.80
Goodlettsville city (part)	1 614	1 328	47.2	1 178	46.4	105	51.4	286	246	121	2.83	3.14
Hendersonville city (part)	15 820	11 570	48.8	9 377	46.2	1 695	61.1	4 250	3 535	1 033	2.55	3.00
Millersville city (part)	1 540	1 116	52.2	843	48.9	184	62.0	424	322	59	2.64	3.04
Portland CCD	5 825	4 452	50.0	3 580	47.2	621	61.8	1 373	1 143	487	2.66	3.03
Mitchellville city	75	55	40.0	42	42.9	5	20.0	20	16	8	2.76	3.20
Portland city	3 226	2 377	52.6	1 842	49.2	407	65.4	849	704	318	2.62	3.03
Westmoreland CCD	2 690	2 057	47.9	1 671	47.0	252	49.2	633	544	243	2.68	3.07
Westmoreland town	804	561	49.7	437	48.7	91	52.7	243	218	117	2.48	3.01
White House CCD	4 006	3 246	51.1	2 794	49.9	324	58.0	760	632	237	2.80	3.14
Millersville city (part)	90	75	53.3	60	51.7	10	60.0	15	9	-	2.81	2.99
Walnut Grove town	241	200	40.5	181	38.1	15	53.3	41	32	15	2.81	3.09
White House city (part)	1 413	1 171	60.9	1 014	59.8	117	67.5	272	217	85	2.93	3.27
Tipton County	18 106	14 173	50.6	10 899	47.9	2 508	61.8	3 933	3 383	1 341	2.78	3.17
Brighton CCD	2 970	2 459	52.4	2 063	50.3	285	62.1	511	435	168	2.89	3.20
Atoka town (part)	210	190	63.2	165	63.6	16	56.3	20	19	1	3.20	3.41
Brighton town	596	470	62.8	338	60.9	103	66.0	126	109	51	2.88	3.27
Munford town (part)	34	27	44.4	27	44.4	-	(X)	7	7	-	2.76	3.15
Covington CCD	4 758	3 389	49.3	2 223	42.0	980	66.8	1 369	1 224	545	2.60	3.13
Covington city	3 199	2 138	51.1	1 212	40.3	813	68.1	1 061	955	430	2.54	3.17
Drummonds CCD	1 724	1 425	48.0	1 137	46.8	182	52.7	299	254	91	2.95	3.25
Garland CCD	1 206	913	46.9	768	46.0	106	56.6	293	255	105	2.59	3.01
Burlison town	180	134	46.3	119	42.9	10	70.0	46	37	20	2.52	2.90
Garland town	120	95	41.1	73	41.1	19	36.8	25	24	12	2.58	2.94
Mason CCD	839	644	49.7	406	47.3	184	56.0	195	177	77	2.80	3.22
Mason town	210	154	57.1	86	55.8	48	62.5	56	50	22	2.68	3.12
Munford-Atoka CCD	6 031	4 879	53.3	3 948	51.3	689	62.1	1 152	943	311	2.85	3.18
Atoka town (part)	865	745	54.9	648	54.2	67	67.2	120	99	28	2.96	3.20
Gilt Edge city	190	146	46.6	128	46.1	16	50.0	44	37	19	2.57	2.98
Munford town (part)	1 640	1 307	55.3	1 034	50.8	218	74.3	333	279	108	2.81	3.17
Tabernacle CCD	578	464	39.7	354	40.4	82	39.0	114	95	44	2.82	3.16
Trousdale County	2 780	2 036	43.5	1 621	41.4	314	49.7	744	640	286	2.55	2.99
Hartsville CCD	2 780	2 036	43.5	1 621	41.4	314	49.7	744	640	286	2.55	2.99
Hartsville town	938	601	45.4	396	43.4	177	46.3	337	293	129	2.38	2.96
Unicoi County	7 516	5 222	38.4	4 239	36.4	711	46.8	2 294	2 067	1 006	2.31	2.80
Erwin CCD	4 377	2 946	37.7	2 331	35.6	471	45.6	1 431	1 316	681	2.26	2.79
Banner Hill CDP	460	335	39.7	260	35.4	53	54.7	125	116	66	2.29	2.70
Erwin city (part)	2 470	1 588	36.3	1 250	34.6	269	43.5	882	829	452	2.21	2.80
Unicoi town (part)	-	-	(X)	-	(X)	-	(X)	-	-	-	-	-
Flag Pond CCD	1 084	777	38.2	649	36.8	76	42.1	307	276	143	2.32	2.78

Table 7. Households and Families: 2000—Con.

[For information on confidentiality protection, nonsampling error, and definitions, see text]

State County County Subdivision Place	Total households	Family households						Nonfamily households			Average size	
		Total		Married-couple family		Female householder, no husband present		Householder living alone			House- holds	Families
		Number	Percent with own children under 18 years	Number	Percent with own children under 18 years	Number	Percent with own children under 18 years	Total	Total	65 years and over		
											Number	Percent with own children under 18 years
Unicoi County—Con.												
Flag Pond CCD—Con.												
Erwin city (part)	-	-	(X)	-	(X)	-	(X)	-	-	-	-	-
Unicoi CCD	2 055	1 499	39.7	1 259	37.7	164	52.4	556	475	182	2.41	2.84
Unicoi town (part)	1 452	1 053	40.3	901	38.5	103	53.4	399	337	128	2.42	2.88
Union County	6 742	5 194	46.0	4 192	44.2	711	52.5	1 548	1 336	502	2.62	2.99
Luttrell CCD	2 406	1 919	47.3	1 554	45.1	257	56.8	487	425	152	2.69	3.02
Luttrell town	352	273	44.0	218	42.7	41	46.3	79	73	34	2.55	2.93
Plainview city (part)	513	415	53.3	341	51.0	50	64.0	98	74	21	2.84	3.13
Maynardville CCD	3 420	2 625	47.5	2 088	45.8	384	53.1	795	682	252	2.64	3.02
Maynardville city	683	464	54.5	341	50.4	102	66.7	219	197	74	2.46	3.03
Plainview city (part)	145	118	57.6	95	56.8	14	35.7	27	25	4	2.74	3.05
Sharps Chapel CCD	916	650	36.3	550	35.8	70	32.9	266	229	98	2.39	2.82
Van Buren County	2 180	1 620	41.0	1 297	37.8	240	55.4	560	477	190	2.49	2.90
Mooneyham CCD	381	296	39.5	239	34.7	38	55.3	85	68	32	2.55	2.90
Spencer CCD	1 284	932	40.5	747	37.1	144	57.6	352	302	122	2.44	2.87
Spencer town	670	471	42.3	368	38.6	90	58.9	199	174	78	2.44	2.94
Weichland CCD	515	392	43.6	311	41.8	58	50.0	123	107	36	2.57	2.96
Warren County	15 181	10 821	44.8	8 527	41.6	1 695	58.9	4 360	3 788	1 591	2.47	2.93
Campaign CCD	1 381	1 043	43.4	851	42.1	134	50.0	338	292	102	2.59	2.99
Centertown CCD	973	751	43.9	646	42.7	67	46.3	222	195	84	2.60	2.98
Centertown town	102	74	45.9	66	43.9	3	33.3	28	26	10	2.52	3.04
Dibrell CCD	2 417	1 872	43.9	1 567	42.5	207	53.6	545	462	186	2.62	2.96
Irving College CCD	666	509	40.5	442	39.6	38	52.6	157	149	71	2.53	2.93
McMinnville CCD	7 662	5 047	45.6	3 706	40.6	1 031	61.4	2 615	2 279	988	2.35	2.88
McMinnville city (part)	5 410	3 330	46.5	2 309	40.3	802	62.2	2 080	1 832	833	2.82	2.86
Morrison CCD	2 082	1 599	46.2	1 315	43.1	218	62.8	483	411	160	2.60	2.96
McMinnville city (part)	9	5	40.0	2	-	1	100.0	4	4	1	1.67	2.00
Morrison town	254	186	51.1	138	42.8	39	82.1	68	58	32	2.62	3.05
Viola town	52	37	32.4	26	34.6	8	37.5	15	13	5	2.48	2.97
Washington County	44 195	29 466	42.3	23 268	39.3	4 641	55.8	14 729	12 273	4 284	2.33	2.85
Bethesda CCD	2 474	1 910	40.1	1 569	38.1	246	50.8	564	479	204	2.49	2.83
Johnson City city (part)	51	39	38.5	27	29.6	8	75.0	12	9	1	2.53	2.82
Johnson City CCD	30 046	18 620	42.2	14 218	38.5	3 366	56.4	11 426	9 429	3 121	2.24	2.82
Gray CDP	553	397	41.8	317	35.0	67	71.6	156	134	48	2.30	2.73
Johnson City city (part)	22 913	13 467	41.9	10 022	37.7	2 667	57.0	9 446	7 817	2 681	2.19	2.82
Midway CDP (part)	799	604	37.9	493	35.9	77	45.5	195	158	52	2.50	2.87
Oak Grove CDP	1 697	1 126	43.3	887	39.5	175	58.9	571	440	83	2.32	2.79
Spurgeon CDP (part)	870	635	46.8	510	42.7	94	62.8	235	193	51	2.44	2.85
Watauga city (part)	22	17	70.6	11	72.7	4	50.0	5	1	-	3.27	3.59
Jonesborough CCD	3 709	2 712	43.1	2 232	40.3	363	57.0	997	875	369	2.44	2.88
Johnson City city (part)	160	143	56.6	133	57.9	4	50.0	17	16	4	3.01	3.23
Jonesborough town	1 660	1 108	40.6	868	36.9	188	56.4	552	499	220	2.26	2.80
Midway CDP (part)	212	157	32.5	127	26.0	20	55.0	55	41	13	2.31	2.62
Sulphur Springs CCD	4 130	3 299	43.0	2 851	42.1	294	50.7	831	723	265	2.59	2.93
Fall Branch CDP (part)	453	338	35.8	292	34.6	31	51.6	115	107	42	2.40	2.84
Johnson City city (part)	4	3	66.7	3	66.7	-	(X)	1	1	-	2.50	3.00
Telford CCD	3 836	2 925	43.4	2 398	41.2	372	56.2	911	767	325	2.56	2.92
Wayne County	5 936	4 324	42.6	3 509	40.7	597	50.4	1 612	1 446	645	2.47	2.93
Clifton-Natural Bridge CCD	1 086	779	35.9	631	34.2	113	43.4	307	273	115	2.39	2.84
Clifton city	353	223	41.3	166	39.2	45	51.1	120	140	44	2.28	2.93
Collinwood CCD	1 470	1 079	47.2	899	45.6	125	53.6	391	355	146	2.55	3.02
Collinwood city	428	297	44.1	226	42.0	56	48.2	131	118	57	2.39	2.88
Iron City city (part)	1	1	-	1	-	-	(X)	-	-	-	3.00	3.00
Lutts-Cypress Inn CCD	1 145	901	43.3	762	43.2	105	42.9	244	218	104	2.61	2.98
Waynesboro CCD	2 235	1 565	42.3	1 217	38.9	254	55.1	670	600	280	2.39	2.88
Waynesboro city	954	601	43.9	449	39.9	125	57.6	353	335	175	2.21	2.84
Weakley County	13 599	9 125	43.8	7 366	40.9	1 289	56.9	4 474	3 678	1 566	2.38	2.89
Chestnut Glade-Dukedom CCD	540	399	41.6	349	40.1	29	48.3	411	126	58	2.49	2.90
Dresden CCD	2 405	1 693	43.5	1 346	41.2	265	55.1	712	623	321	2.40	2.88
Dresden town (part)	1 212	784	41.3	589	37.9	155	53.5	428	387	210	2.22	2.78
Gleason CCD	1 939	1 410	46.7	1 120	43.6	199	57.8	529	470	204	2.49	2.94
Dresden town (part)	-	-	(X)	-	(X)	-	(X)	-	-	-	-	-
Gleason town	599	432	50.2	325	45.2	74	63.5	167	152	71	2.44	2.89
McKenzie city (part)	91	66	47.0	43	46.5	21	52.4	25	17	7	2.66	3.09
Greenfield CCD	1 595	1 133	44.1	907	43.0	176	46.0	462	422	220	2.46	2.96
Greenfield city	925	624	45.4	462	43.7	134	49.3	301	278	151	2.39	2.95
Martin CCD	5 516	3 317	44.6	2 653	40.9	490	63.3	2 199	1 664	557	2.29	2.88
Martin city	3 773	2 030	44.5	1 551	39.7	373	62.7	1 743	1 287	433	2.20	2.87
Palmer'sville CCD	602	469	37.3	412	36.7	32	40.6	133	110	60	2.53	2.85
Sharon CCD	1 002	704	39.6	579	36.1	98	56.1	298	263	146	2.35	2.82
Sharon town	446	300	34.7	248	31.5	41	48.8	146	132	85	2.22	2.73
White County	9 229	6 771	41.5	5 399	38.7	997	52.7	2 458	2 157	998	2.47	2.90
Bon De Croft CCD	1 473	1 131	39.5	961	37.1	118	49.2	342	288	109	2.58	2.95
Doyle CCD	1 277	945	40.1	781	38.2	108	51.9	332	283	133	2.48	2.89
Doyle town	224	156	37.8	116	31.9	22	68.2	68	59	29	2.34	2.80
Macedonia CCD	1 697	1 303	41.8	1 101	40.7	137	50.4	394	345	152	2.53	2.89
Shady Grove CCD	1 458	1 092	42.0	899	38.9	131	58.8	366	309	124	2.56	2.96
Sparta CCD	3 324	2 300	42.5	1 657	38.3	503	52.7	1 024	932	480	2.35	2.84
Sparta city	1 952	1 270	42.4	853	36.1	344	54.9	682	641	350	2.24	2.81
Williamson County	44 725	35 758	53.8	31 211	53.3	3 493	59.4	8 967	7 430	2 003	2.81	3.18
Bethesda CCD	1 758	1 408	43.9	1 196	44.1	138	42.8	350	294	122	2.78	3.12
Spring Hill city (part)	-	-	(X)	-	(X)	-	(X)	-	-	-	-	-
Boston CCD	3 321	2 786	55.9	2 504	56.0	191	57.1	535	433	112	2.94	3.24
Spring Hill city (part)	1 689	1 498	65.7	1 388	64.6	76	84.2	191	150	16	3.11	3.32
Thompson's Station town (part)	425	360	47.5	323	47.4	28	53.6	65	57	19	2.89	3.18
Brentwood CCD	14 166	11 828	54.4	10 905	53.8	724	62.3	2 338	1 918	438	2.91	3.23

Table 7. **Households and Families: 2000—Con.**

[For information on confidentiality protection, nonsampling error, and definitions, see text]

State County County Subdivision Place	Total households	Family households						Nonfamily households			Average size	
		Total		Married-couple family		Female householder, no husband present		Total	Householder living alone		House- holds	Families
		Number	Percent with own children under 18 years	Number	Percent with own children under 18 years	Number	Percent with own children under 18 years		Total	Total		
Williamson County—Con.												
Brentwood CCD—Con.												
Brentwood city (part)	7 670	6 797	54.4	6 312	53.9	378	61.4	873	760	244	3.02	3.24
Franklin city (part)	2 128	1 101	40.4	921	35.9	144	66.7	1 027	789	60	2.00	2.67
Fairview CCD	3 974	3 114	49.5	2 580	46.7	387	63.6	860	701	240	2.72	3.08
Fairview city	2 105	1 606	57.2	1 285	54.0	251	70.5	499	396	131	2.76	3.17
Franklin CCD	18 865	14 403	55.4	12 066	55.1	1 869	59.7	4 462	3 729	951	2.72	3.15
Franklin city (part)	13 993	10 126	57.0	8 143	56.6	1 604	61.3	3 867	3 249	818	2.63	3.14
Thompson's Station town (part)	22	16	50.0	13	53.8	3	33.3	6	6	2	2.50	3.00
Nolensville CCD	2 641	2 219	50.0	1 960	50.3	184	51.1	422	355	140	2.91	3.21
Brentwood city (part)	23	15	46.7	14	42.9	1	100.0	8	6	2	2.39	3.00
Franklin city (part)	7	5	60.0	5	60.0	-	(X)	2	1	-	3.14	3.60
Nolensville town	995	867	58.5	761	59.7	84	54.8	128	109	44	3.11	3.38
Wilson County	32 798	25 595	47.6	21 069	45.3	3 314	58.6	7 203	5 930	1 991	2.67	3.03
Cedars CCD	4 653	3 823	49.3	3 270	47.4	390	61.3	830	652	188	2.79	3.08
Lebanon city (part)	1	1	100.0	1	100.0	-	(X)	-	-	-	3.00	3.00
Mount Juliet city (part)	778	635	61.6	470	58.1	125	71.2	143	110	11	2.84	3.14
Rural Hill CDP	689	622	49.4	580	48.4	29	55.2	67	46	16	2.95	3.10
Lebanon CCD	8 742	5 882	46.6	4 190	41.6	1 319	59.3	2 860	2 408	926	2.44	2.95
Lebanon city (part)	6 491	4 108	47.2	2 749	41.3	1 077	59.9	2 383	2 029	803	2.35	2.93
Martha-Laguado CCD	4 062	3 358	43.5	2 923	42.1	299	50.2	704	570	170	2.73	3.01
Lebanon city (part)	891	753	40.4	665	39.7	65	46.2	138	120	46	2.72	2.99
Mount Juliet city (part)	308	261	57.9	221	55.7	31	67.7	47	34	8	2.89	3.16
Mount Juliet CCD	9 410	7 892	49.5	6 813	48.0	782	61.0	1 518	1 205	316	2.80	3.06
Green Hill CDP	2 555	2 140	44.5	1 854	42.6	217	57.6	415	331	88	2.77	3.02
Mount Juliet city (part)	3 255	2 681	54.3	2 232	52.1	330	68.2	574	454	124	2.81	3.11
Northeast Wilson CCD	3 992	3 167	47.8	2 666	46.1	345	56.2	825	686	208	2.71	3.03
Lebanon city (part)	604	459	49.5	391	46.3	53	66.0	145	130	40	2.53	2.95
Watertown CCD	1 939	1 473	46.0	1 207	43.2	179	55.9	466	409	183	2.61	3.01
Watertown city	542	378	47.9	279	43.7	72	65.3	164	154	79	2.51	3.06

Table 8. Households and Families: 2000

[For information on confidentiality protection, nonsampling error, and definitions, see text]

State County Place	Family households							Nonfamily households			Average size	
	Total			Married-couple family		Female householder, no husband present		Householder living alone			House- holds	Families
	Total households	Number	Percent with own children under 18 years	Number	Percent with own children under 18 years	Number	Percent with own children under 18 years	Total	Total	65 years and over		
The State	2 232 905	1 547 835	45.7	1 173 960	42.5	287 899	57.6	685 070	576 401	201 850	2.48	2.99
COUNTY												
Anderson County	29 780	20 513	43.0	16 024	39.4	3 426	56.9	9 267	8 259	3 618	2.37	2.88
Bedford County	13 905	10 350	45.6	7 968	42.7	1 658	57.4	3 555	2 987	1 284	2.67	3.06
Benton County	6 863	4 888	38.3	3 987	34.9	651	54.5	1 975	1 766	842	2.37	2.82
Bledsoe County	4 430	3 312	41.9	2 726	39.3	404	51.0	1 118	981	406	2.53	2.94
Blount County	42 667	30 642	42.4	24 936	39.8	4 264	54.7	12 025	10 391	4 060	2.43	2.88
Bradley County	34 281	24 660	44.4	19 644	41.8	3 733	56.9	9 621	8 035	2 820	2.50	2.94
Campbell County	16 125	11 575	41.5	8 911	39.1	2 027	50.6	4 550	4 092	1 865	2.44	2.91
Cannon County	4 998	3 644	45.6	2 931	43.3	497	54.9	1 354	1 213	543	2.53	2.99
Carroll County	11 779	8 394	42.1	6 635	38.8	1 357	55.7	3 385	3 039	1 496	2.42	2.90
Carter County	23 486	16 351	40.9	12 902	38.1	2 592	52.9	7 135	6 232	2 587	2.35	2.83
Cheatham County	12 878	10 162	50.2	8 356	48.2	1 242	57.5	2 716	2 177	687	2.76	3.08
Chester County	5 660	4 198	45.3	3 340	42.6	650	57.7	1 462	1 280	614	2.55	2.97
Claiborne County	11 799	8 680	43.5	6 936	41.6	1 297	51.1	3 119	2 759	1 185	2.48	2.91
Clay County	3 379	2 333	40.1	1 848	36.7	329	53.2	1 046	932	405	2.33	2.80
Cocke County	13 762	9 720	41.8	7 314	38.9	1 789	50.2	4 042	3 536	1 391	2.41	2.87
Coffee County	18 885	13 589	45.1	10 745	41.2	2 089	60.7	5 296	4 586	1 940	2.50	2.96
Crockett County	5 632	4 065	45.3	3 176	43.3	663	52.8	1 567	1 423	645	2.53	3.01
Cumberland County	19 508	14 518	35.7	12 047	31.6	1 864	56.1	4 990	4 378	1 998	2.37	2.74
Davidson County	237 405	138 106	45.8	94 784	41.3	34 039	58.7	99 299	79 249	19 527	2.30	2.96
Decatur County	4 908	3 415	39.2	2 785	36.5	444	50.9	1 493	1 357	660	2.34	2.82
DeKalb County	6 984	4 989	42.1	3 920	39.3	778	54.8	1 995	1 781	745	2.45	2.90
Dickson County	16 473	12 175	48.2	9 604	45.0	1 901	61.1	4 298	3 678	1 464	2.59	3.02
Dyer County	14 751	10 459	46.4	7 854	42.4	2 008	60.5	4 292	3 738	1 581	2.49	2.97
Fayette County	10 467	8 020	40.5	6 118	39.1	1 462	47.3	2 447	2 148	897	2.71	3.14
Fentress County	6 693	4 819	43.8	3 832	42.5	757	49.8	1 874	1 706	743	2.46	2.94
Franklin County	15 003	11 160	41.6	9 010	39.2	1 567	52.6	3 843	3 393	1 552	2.51	2.92
Gibson County	19 518	13 578	43.4	10 198	39.6	2 660	55.9	5 940	5 351	2 674	2.41	2.93
Giles County	11 713	8 360	44.0	6 541	41.5	1 392	53.8	3 353	3 009	1 315	2.47	2.96
Grainger County	8 270	6 158	42.1	5 118	40.7	728	48.6	2 112	1 858	753	2.48	2.89
Greene County	25 756	18 130	41.5	14 347	38.1	2 790	53.9	7 626	6 655	2 765	2.38	2.84
Grundy County	5 562	4 056	45.8	3 148	43.5	669	55.5	1 506	1 335	569	2.54	3.01
Hamblen County	23 211	16 604	42.6	13 022	39.8	2 616	54.9	6 607	5 729	2 229	2.47	2.91
Hamilton County	124 444	83 692	42.9	62 429	39.6	16 797	54.8	40 752	34 714	12 400	2.41	2.95
Hancock County	2 769	1 938	44.3	1 527	42.6	305	50.8	831	768	375	2.39	2.91
Hardeman County	9 412	6 764	45.4	4 705	41.4	1 661	56.7	2 648	2 367	1 077	2.56	3.06
Hardin County	10 426	7 442	41.6	5 975	38.9	1 055	53.2	2 984	2 657	1 230	2.41	2.87
Hawkins County	21 936	15 932	43.1	13 014	40.3	2 160	56.2	6 004	5 347	2 103	2.42	2.86
Haywood County	7 558	5 418	46.5	3 462	41.9	1 659	57.0	2 140	1 923	841	2.59	3.09
Henderson County	10 306	7 451	44.6	5 863	41.2	1 201	58.5	2 855	2 564	1 105	2.44	2.90
Henry County	13 019	9 006	39.7	7 084	35.6	1 462	56.6	4 013	3 512	1 661	2.35	2.82
Hickman County	8 081	5 952	46.0	4 803	43.6	776	55.0	2 129	1 830	800	2.59	3.02
Houston County	3 216	2 300	43.4	1 833	40.7	333	58.3	916	815	388	2.46	2.92
Humphreys County	7 238	5 145	42.7	4 144	39.0	735	60.0	2 093	1 808	767	2.44	2.90
Jackson County	4 466	3 141	41.0	2 468	38.6	459	48.1	1 325	1 137	454	2.43	2.89
Jefferson County	17 155	12 612	42.2	10 283	39.3	1 682	54.5	4 543	3 855	1 414	2.49	2.89
Johnson County	6 827	4 754	37.9	3 783	35.6	681	47.1	2 073	1 805	786	2.35	2.81
Knox County	157 872	100 726	44.6	78 571	41.7	17 211	57.2	57 146	46 687	14 356	2.34	2.92
Lake County	2 410	1 615	43.0	1 137	39.1	392	55.1	795	724	373	2.36	2.92
Lauderdale County	9 567	6 816	46.1	4 754	41.8	1 681	58.0	2 751	2 453	1 061	2.55	3.06
Lawrence County	15 480	11 369	45.9	9 155	43.2	1 641	57.7	4 111	3 672	1 767	2.56	3.02
Lewis County	4 381	3 216	45.2	2 579	42.9	467	55.7	1 165	1 030	464	2.54	2.98
Lincoln County	12 503	9 083	43.5	7 279	40.6	1 366	56.1	3 420	3 077	1 454	2.47	2.93
Loudon County	15 944	11 802	38.3	9 838	35.4	1 423	52.8	4 422	3 630	1 605	2.42	2.82
McMinn County	19 721	14 318	43.2	11 580	40.1	2 087	57.6	5 403	4 809	2 057	2.45	2.90
McNairy County	9 980	7 133	41.9	5 785	39.2	988	53.3	2 847	2 580	1 245	2.42	2.89
Macon County	7 916	5 806	47.8	4 802	45.9	697	59.0	2 110	1 887	850	2.55	3.00
Madison County	35 552	24 652	48.3	17 709	44.0	5 659	62.1	10 900	9 298	3 296	2.49	3.00
Marion County	11 037	8 131	42.2	6 395	40.2	1 278	49.2	2 906	2 600	1 130	2.49	2.93
Marshall County	10 307	7 475	46.6	5 857	43.7	1 196	58.6	2 832	2 462	1 030	2.56	3.02
Maury County	26 444	19 274	47.8	14 792	45.0	3 407	58.5	7 170	6 126	2 316	2.58	3.03
Meigs County	4 304	3 264	43.3	2 656	40.9	425	53.6	1 040	895	336	2.55	2.94
Monroe County	15 329	11 243	43.8	9 098	41.2	1 539	54.6	4 086	3 578	1 435	2.51	2.94
Montgomery County	48 330	35 964	54.7	28 371	51.8	5 892	67.1	12 366	9 740	2 677	2.70	3.11
Moore County	2 211	1 687	40.2	1 439	38.4	167	49.1	524	473	246	2.55	2.95
Morgan County	6 990	5 237	44.7	4 243	43.3	718	52.2	1 753	1 544	647	2.58	3.01
Obion County	13 182	9 404	43.4	7 440	39.8	1 463	57.5	3 778	3 384	1 591	2.42	2.89
Overton County	8 110	5 924	40.0	4 798	38.5	802	46.8	2 186	1 955	891	2.46	2.90
Perry County	3 023	2 163	42.8	1 792	40.5	265	54.7	860	761	389	2.48	2.96
Pickett County	2 091	1 461	39.2	1 219	37.0	164	50.6	630	569	270	2.33	2.83
Polk County	6 448	4 750	40.4	3 885	39.6	582	45.0	1 698	1 502	635	2.46	2.89
Putnam County	24 865	16 417	43.9	13 108	41.3	2 429	57.1	8 448	7 272	2 388	2.40	2.92
Rhea County	11 184	8 104	43.0	6 421	39.3	1 254	58.5	3 080	2 659	1 105	2.46	2.90
Roane County	21 200	15 242	39.8	12 367	37.0	2 145	52.3	5 958	5 306	2 365	2.42	2.87
Robertson County	19 906	15 442	48.2	12 327	46.0	2 233	59.8	4 464	3 711	1 497	2.71	3.06
Rutherford County	66 443	47 457	52.9	37 394	50.6	7 422	64.1	18 986	13 835	3 398	2.65	3.09
Scott County	8 203	6 016	48.6	4 690	47.0	972	55.8	2 187	1 991	776	2.55	3.02
Sequatchie County	4 463	3 311	44.5	2 623	40.8	498	57.8	1 152	998	391	2.52	2.92
Sevier County	28 467	20 836	41.9	16 884	38.7	2 883	56.1	7 631	6 275	2 257	2.48	2.88
Shelby County	338 366	228 644	50.6	144 924	46.9	67 932	59.8	109 722	91 265	25 975	2.60	3.18
Smith County	6 878	5 070	46.2	4 136	43.5	676	59.6	1 808	1 607	762	2.55	3.00
Stewart County	4 930	3 652	42.5	3 071	39.3	398	60.6	1 278	1 140	533	2.49	

Table 8. Households and Families: 2000—Con.

[For information on confidentiality protection, nonsampling error, and definitions, see text]

State County Place	Family households								Nonfamily households			Average size	
	Total		Married-couple family		Female householder, no husband present		Householder living alone			House- holds	Families		
	Total households	Number	Percent with own children under 18 years	Number	Percent with own children under 18 years	Number	Percent with own children under 18 years	Total	Total			65 years and over	
										Number	Percent with own children under 18 years		
COUNTY—Con.													
Trousdale County	2 780	2 036	43.5	1 621	41.4	314	49.7	744	640	286	2.55	2.99	
Unicoi County	7 516	5 222	38.4	4 239	36.4	711	46.8	2 294	2 067	1 006	2.31	2.80	
Union County	6 742	5 194	46.0	4 192	44.2	711	52.5	1 548	1 336	502	2.62	2.99	
Van Buren County	2 180	1 620	41.0	1 297	37.8	240	55.4	560	477	190	2.49	2.90	
Warren County	15 181	10 821	44.8	8 527	41.6	1 695	58.9	4 360	3 788	1 591	2.47	2.93	
Washington County	44 195	29 466	42.3	23 268	39.3	4 641	55.8	14 729	12 273	4 284	2.51	2.85	
Wayne County	5 936	4 324	42.6	3 509	40.7	597	50.4	1 612	1 446	645	2.47	2.93	
Weakley County	13 599	9 125	43.8	7 366	40.9	1 289	56.9	4 474	3 678	1 566	2.38	2.89	
White County	9 229	6 771	41.5	5 399	38.7	997	52.7	2 458	2 157	998	2.47	2.90	
Williamson County	44 725	35 758	53.8	31 211	53.3	3 493	59.4	8 967	7 430	2 003	2.81	3.18	
Wilson County	32 798	25 595	47.6	21 069	45.3	3 314	58.6	7 203	5 930	1 991	2.67	3.03	
PLACE													
Adams city, Robertson County	203	159	52.8	120	51.7	32	53.1	44	36	24	2.79	3.13	
Adamsville town	835	553	38.7	436	36.0	89	49.4	282	262	155	2.20	2.73	
Hardin County (part)	15	11	36.4	9	33.3	2	50.0	4	4	1	2.20	2.64	
McNairy County (part)	820	542	38.7	427	36.1	87	49.4	278	258	154	2.20	2.73	
Alamo town, Crockett County	945	606	44.7	425	39.5	152	57.2	339	315	172	2.35	2.98	
Alcoa city, Blount County	3 489	2 159	39.4	1 557	34.6	473	53.3	1 330	1 153	435	2.22	2.80	
Alexandria town, DeKalb County	349	226	41.2	164	34.1	48	64.6	123	115	66	2.33	2.97	
Algood town, Putnam County	1 181	792	44.4	575	40.9	176	55.1	389	355	146	2.35	2.87	
Allardt city, Fentress County	259	197	41.1	167	40.7	25	40.0	62	55	26	2.48	2.85	
Allamont town, Grundy County	400	309	49.5	249	49.8	40	45.0	91	80	23	2.76	3.15	
Ardmore city	427	306	43.5	238	41.6	55	49.1	121	114	61	2.35	2.82	
Giles County (part)	395	281	43.1	215	41.4	53	47.2	114	108	59	2.32	2.81	
Lincoln County (part)	32	25	48.0	23	43.5	2	100.0	7	6	2	2.72	2.88	
Arlington town, Shelby County	794	669	50.8	533	50.1	107	48.6	125	97	45	2.88	3.15	
Ashland City town, Cheatham County	1 416	944	49.9	670	43.6	204	66.2	472	391	160	2.44	2.96	
Athens city, McMinn County	5 550	3 592	46.4	2 617	41.6	819	61.5	1 958	1 762	721	2.29	2.89	
Atoka town, Tipton County	1 075	935	56.6	813	56.1	83	65.1	140	118	29	3.01	3.24	
Atwood town, Carroll County	430	304	34.5	246	34.1	50	30.0	126	119	55	2.33	2.82	
Auburntown town, Cannon County	102	75	46.7	66	48.5	6	50.0	27	27	11	2.47	2.96	
Baileytown town, Greene County	237	139	40.3	106	36.8	29	48.3	98	86	36	2.13	2.77	
Baneberry city, Jefferson County	159	120	29.2	116	28.4	2	50.0	39	37	11	2.30	2.70	
Banner Hill CDP, Unicoi County	460	335	39.7	260	35.4	53	54.7	125	116	66	2.29	2.70	
Bartlett city, Shelby County	13 773	11 811	51.3	10 272	50.9	1 193	54.8	1 962	1 671	596	2.92	3.18	
Baxter town, Putnam County	548	358	43.9	282	39.7	59	59.3	190	173	85	2.33	2.94	
Beersheba Springs town, Grundy County	232	169	38.5	138	34.8	25	52.0	63	55	22	2.38	2.82	
Bell Buckle town, Bedford County	167	105	41.0	85	36.5	15	73.3	62	59	22	2.24	2.91	
Belle Meade city, Davidson County	1 067	882	48.3	837	48.6	33	42.4	185	167	77	2.76	3.08	
Bells city, Crockett County	806	559	52.6	399	51.1	115	56.5	247	225	95	2.69	3.28	
Benton town, Polk County	468	302	41.1	223	39.0	60	50.0	166	149	68	2.34	2.95	
Berry Hill city, Davidson County	399	126	32.5	79	27.8	33	39.4	273	235	40	1.65	2.54	
Bethel Springs town, McNairy County	317	220	44.5	172	41.9	38	52.6	97	91	46	2.41	2.96	
Big Sandy town, Benton County	241	145	36.6	107	30.8	28	46.4	96	89	46	2.15	2.79	
Blaine city, Grainger County	636	479	41.8	383	39.2	66	56.1	157	130	33	2.49	2.87	
Bloomington CDP, Sullivan County	4 264	3 178	38.8	2 535	36.2	483	51.1	1 086	974	407	2.42	2.83	
Blountville CDP, Sullivan County	1 060	763	35.8	636	33.0	93	51.6	297	274	120	2.36	2.80	
Bluff City city, Sullivan County	662	451	42.8	348	37.6	75	64.0	211	187	73	2.35	2.84	
Bolivar city, Hardeman County	2 161	1 462	46.4	843	39.9	539	58.3	699	649	313	2.45	3.03	
Braden town, Fayette County	104	79	41.8	69	36.2	8	75.0	25	17	5	2.61	2.97	
Bradford town, Gibson County	472	321	38.0	250	34.4	60	50.0	151	131	70	2.36	2.89	
Brentwood city, Williamson County	7 693	6 812	54.4	6 326	53.9	379	61.5	881	766	246	3.02	3.24	
Brighton town, Tipton County	596	470	12.8	338	60.9	103	66.0	126	109	51	2.88	3.27	
Bristol city, Sullivan County	10 648	6 829	40.9	5 217	38.2	1 218	51.1	3 819	3 418	1 499	2.56	2.84	
Brownsville city, Haywood County	4 105	2 865	50.8	1 593	43.1	1 121	62.4	1 240	1 110	486	2.28	3.11	
Bruceston town, Carroll County	640	434	41.0	331	34.1	83	67.5	206	199	101	2.25	2.78	
Bulls Gap town, Hawkins County	319	211	42.2	159	35.8	44	56.8	108	98	52	2.24	2.81	
Burlison town, Tipton County	180	134	46.3	119	42.9	10	70.0	46	37	20	2.52	2.90	
Burns town, Dickson County	549	397	44.6	299	39.5	70	60.0	152	119	43	2.48	2.84	
Byrdstown town, Pickett County	395	233	40.8	157	35.0	59	55.9	162	149	74	2.11	2.80	
Calhoun town, McMinn County	205	148	39.2	123	33.3	16	68.8	57	53	22	2.42	2.86	
Camden city, Benton County	1 631	1 014	38.9	759	34.4	216	53.7	617	572	324	2.19	2.81	
Carthage town, Smith County	952	561	44.0	364	38.2	157	54.1	391	364	206	2.22	2.93	
Caryville town, Campbell County	897	644	46.3	491	43.8	115	54.8	253	220	103	2.50	2.95	
Cedar Hill city, Robertson County	98	80	46.3	57	47.4	19	52.6	18	16	10	3.04	3.41	
Celina city, Clay County	645	383	40.2	245	33.5	103	55.3	262	237	115	2.12	2.75	
Centertown town, Warren County	102	74	45.9	66	43.9	3	33.3	28	26	10	2.52	3.04	
Centerville town, Hickman County	1 563	997	42.7	755	39.2	184	50.5	566	536	304	2.28	2.89	
Central CDP, Carter County	1 147	791	40.7	652	38.5	106	51.9	356	310	137	2.37	2.86	
Chapel Hill town, Marshall County	396	278	43.9	219	39.7	43	58.1	118	108	59	2.38	2.88	
Charleston city, Bradley County	265	182	36.3	149	34.2	26	46.2	83	77	33	2.38	2.92	
Charlotte town, Dickson County	395	272	43.8	206	42.2	47	51.1	123	106	49	2.50	3.03	
Chattanooga city	65 499	39 650	41.7	25 687	35.6	11 308	55.5	25 849	21 939	7 586	2.29	2.92	
Hamilton County (part)	65 499	39 650	41.7	25 687	35.6	11 308	55.5	25 849	21 939	7 586	2.29	2.92	
Marion County (part)	-	-	(X)	-	(X)	-	(X)	-	-	-	-	-	
Church Hill city, Hawkins County	2 482	1 773	40.9	1 476	36.7	246	61.4	709	633	227	2.34	2.78	
Clarksburg town, Carroll County	119	82	37.8	66	34.8	13	38.5	37	36	26	2.39	2.96	
Clarksville city, Montgomery County	36 969	26 965	56.6	20 834	53.5	4 832	69.1	10 004	7 792	1 968	2.69	3.12	
Cleveland city, Bradley County	15 037	9 511	44.8	7 006	40.6	1 955	59.6	5 526	4 565	1 618	2.33	2.90	
Clifton city, Wayne County	353	223	41.3	166	39.2	45	51.1	130	120	44	2.28	2.93	
Clinton city, Anderson County	4 201	2 687	42.9	2 011	37.4	553	60.2	1 514	1 336	532	2.21	2.78	
Coalmont city, Grundy County	369	282	48.2	215	46.0	57	56.1	87	73	31	2.57	2.97	

Table 8. Households and Families: 2000—Con.

[For information on confidentiality protection, nonsampling error, and definitions, see text]

State County Place	Family households								Nonfamily households			Average size	
	Total			Married-couple family		Female householder, no husband present			Householder living alone			House- holds	Families
	Total households	Number	Percent with own children under 18 years	Number	Percent with own children under 18 years	Number	Percent with own children under 18 years	Total	Total	65 years and over			
											Number	Percent with own children under 18 years	Number
PLACE—Con.													
Collegedale city, Hamilton County	2 049	1 529	44.7	1 249	42.0	219	62.1	520	421	144	2.57	2.96	
Collierville town, Shelby County	10 368	8 934	60.8	7 886	60.8	827	61.2	1 434	1 226	352	3.06	3.34	
Collinwood city, Wayne County	428	297	44.1	226	42.0	56	48.2	131	118	57	2.39	2.88	
Colonial Heights CDP, Sullivan County	2 811	2 219	39.9	1 936	38.0	215	55.8	592	527	202	2.51	2.86	
Columbia city, Maury County	13 059	8 807	48.0	6 106	43.6	2 133	60.6	4 252	3 634	1 413	2.46	2.98	
Cookeville city, Putnam County	9 938	5 312	42.4	3 950	38.3	1 000	59.4	4 626	3 460	1 172	2.19	2.83	
Coopertown town, Robertson County	1 078	914	47.3	791	47.0	77	49.4	164	128	43	2.81	3.03	
Copperhill city, Polk County	239	147	34.0	111	33.3	25	32.4	92	83	44	2.14	2.73	
Cornersville town, Marshall County	371	251	52.6	199	49.2	42	64.3	120	107	65	2.55	3.17	
Cottage Grove town, Henry County	41	30	40.0	24	33.3	6	66.7	11	10	4	2.37	2.80	
Covington city, Tipton County	3 199	2 138	51.1	1 212	40.3	813	68.1	1 061	955	430	2.54	3.17	
Cowan city, Franklin County	746	500	46.0	348	41.4	122	58.2	246	234	107	2.36	2.95	
Crab Orchard city, Cumberland County	345	246	43.5	205	42.9	28	42.9	99	91	32	2.43	2.93	
Cross Plains city, Robertson County	504	400	46.3	318	43.4	56	60.7	104	83	30	2.74	3.06	
Crossville city, Cumberland County	3 795	2 441	42.6	1 716	34.4	588	62.9	1 354	1 187	499	2.25	2.79	
Crump city, Hardin County	639	461	37.7	364	36.7	51	43.1	178	160	73	2.38	2.83	
Cumberland City town, Stewart County	139	90	37.8	60	25.0	20	65.0	49	41	24	2.27	2.80	
Cumberland Gap town, Claiborne County	89	52	44.2	42	42.9	6	50.0	37	31	14	2.29	3.06	
Dandridge town, Jefferson County	749	517	40.4	410	36.6	86	57.0	232	212	81	2.30	2.81	
Dayton city, Rhea County	2 323	1 558	47.0	1 109	41.7	355	62.5	765	679	299	2.40	2.95	
Decatur town, Meigs County	560	367	43.9	275	40.4	70	58.6	193	173	77	2.29	2.83	
Decaturville town, Decatur County	349	215	41.9	163	36.8	41	56.1	134	125	61	2.21	2.86	
Decherd city, Franklin County	960	640	42.0	423	35.2	174	55.7	320	281	130	2.34	2.85	
Dickson city, Dickson County	4 934	3 301	51.1	2 292	44.2	827	67.4	1 633	1 435	571	2.42	2.97	
Dover city, Stewart County	608	374	37.4	300	34.7	44	47.7	234	221	132	2.21	2.88	
Dowelltown town, DeKalb County	134	90	41.1	67	38.8	15	46.7	44	44	23	2.25	2.86	
Doyle town, White County	224	156	37.8	116	31.9	22	68.2	68	59	29	2.34	2.80	
Dresden town, Weakley County	1 212	784	41.3	589	37.9	155	53.5	428	387	210	2.22	2.78	
Ducktown city, Polk County	209	106	32.1	79	30.9	16	37.5	103	97	58	2.04	2.92	
Dunlap city, Sequatchie County	1 642	1 182	46.5	880	41.1	235	60.0	460	415	179	2.47	2.90	
Dyer city, Gibson County	979	674	39.6	499	34.9	146	54.8	305	280	164	2.34	2.87	
Dyersburg city, Dyer County	7 036	4 520	49.0	2 982	42.8	1 256	63.5	2 516	2 176	925	2.39	2.99	
Eagleton Village CDP, Blount County	2 133	1 428	42.7	1 067	37.1	267	60.3	705	636	282	2.28	2.79	
Eagleville city, Rutherford County	187	134	41.0	107	38.3	16	56.3	53	46	25	2.48	2.94	
East Brainerd CDP, Hamilton County	4 839	4 150	48.8	3 692	48.5	350	52.9	689	570	168	2.89	3.14	
East Cleveland CDP, Bradley County	692	472	46.0	304	41.4	116	59.5	220	172	65	2.50	2.93	
East Ridge city, Hamilton County	9 288	5 742	39.0	4 375	34.9	1 066	54.1	3 546	3 088	1 238	2.20	2.80	
Eastview town, McNairy County	277	187	37.4	150	35.3	25	48.0	90	77	32	2.23	2.68	
Elizabethon city, Carter County	5 454	3 514	41.3	2 539	36.4	800	56.5	1 940	1 779	902	2.24	2.82	
Elkton city, Giles County	203	143	37.1	102	35.3	30	46.7	60	53	21	2.51	3.01	
Englewood town, McMinn County	670	457	46.6	345	41.2	94	63.8	213	200	100	2.37	2.94	
Enville town	95	71	33.8	58	34.5	7	14.3	24	21	16	2.42	2.77	
Chester County (part)	95	71	33.8	58	34.5	7	14.3	24	21	16	2.42	2.77	
McNairy County (part)	-	-	(X)	-	(X)	-	(X)	-	-	-	-	-	
Erin city, Houston County	588	356	46.9	236	39.4	96	67.7	232	219	129	2.23	2.92	
Erwin city, Unicoi County	2 470	1 588	36.3	1 250	34.6	269	43.5	862	829	452	2.21	2.80	
Estill Springs town, Franklin County	827	655	44.7	534	40.1	85	64.7	172	148	61	2.60	2.92	
Ethridge town, Lawrence County	210	153	45.8	110	45.5	35	54.3	57	47	25	2.55	2.98	
Etowah city, McMinn County	1 545	979	42.0	734	39.0	193	52.8	566	507	266	2.25	2.86	
Fairfield Glade CDP, Cumberland County	2 513	2 017	5.6	1 931	3.9	72	41.7	496	452	316	1.94	2.15	
Fairmount CDP, Hamilton County	900	759	51.5	683	51.2	56	58.9	141	118	43	2.89	3.18	
Fairview city, Williamson County	2 105	1 606	57.2	1 285	54.0	251	70.5	499	396	131	2.76	3.17	
Fall Branch CDP	547	405	37.0	345	35.4	40	52.5	142	129	49	2.40	2.84	
Greene County (part)	94	67	43.3	53	39.6	9	55.6	27	22	7	2.39	2.84	
Washington County (part)	453	338	35.8	292	34.6	31	51.6	115	107	42	2.40	2.84	
Farragut town	6 333	5 234	47.7	4 813	46.7	316	59.5	1 099	961	350	2.76	3.08	
Knox County (part)	6 332	5 233	47.7	4 812	46.7	316	59.5	1 099	961	350	2.76	3.08	
Loudon County (part)	1	1	-	1	-	-	(X)	-	-	-	2.00	2.00	
Fayetteville city, Lincoln County	3 054	1 805	41.4	1 160	33.4	550	57.6	1 249	1 153	625	2.14	2.81	
Finger city, McNairy County	122	97	54.6	74	55.4	11	36.4	25	23	12	2.87	3.28	
Forest Hills city, Davidson County	1 729	1 472	42.6	1 372	42.6	68	52.9	257	203	104	2.72	2.96	
Franklin city, Williamson County	16 128	11 232	55.4	9 069	54.5	1 748	61.8	4 896	4 039	878	2.55	3.09	
Friendship city, Crockett County	246	172	46.5	122	42.6	39	61.5	74	69	25	2.47	2.97	
Friendsville city, Blount County	362	271	41.0	232	40.5	28	46.4	91	82	40	2.46	2.89	
Gadsden town, Crockett County	216	160	40.0	120	37.5	28	53.6	56	50	17	2.56	3.04	
Gainesboro town, Jackson County	373	209	30.1	135	23.7	52	36.5	164	144	69	2.00	2.61	
Gallatin city, Sumner County	8 963	6 197	47.1	4 300	42.7	1 445	58.6	2 766	2 372	984	2.50	2.99	
Galloway city, Fayette County	235	146	50.7	70	41.4	68	58.8	89	85	28	2.49	3.26	
Garland town, Tipton County	120	95	41.1	73	41.1	19	36.8	25	24	12	2.58	2.94	
Gates town, Lauderdale County	266	202	54.0	102	43.1	84	65.5	64	57	25	2.79	3.20	
Gatlinburg city, Sevier County	1 541	991	27.6	793	24.2	139	42.4	550	457	187	2.16	2.64	
Germantown city, Shelby County	13 220	11 064	49.3	10 010	48.5	811	56.5	2 156	1 932	619	2.82	3.14	
Gibson town, Gibson County	114	84	50.0	70	47.1	12	58.3	30	19	8	2.68	3.07	
Gilt Edge city, Tipton County	190	146	46.6	128	46.1	16	50.0	44	37	19	2.57	2.98	
Gleason town, Weakley County	599	432	50.2	325	45.2	74	63.5	167	152	71	2.44	2.89	
Goodlettsville city	5 601	3 824	44.2	2 952	41.2	697	57.2	1 777	1 427	429	2.44	2.94	
Davidson County (part)	3 987	2 496	42.6	1 774	37.7	592	58.3	1 491	1 181	308	2.28	2.84	
Sumner County (part)	1 614	1 328	47.2	1 178	46.4	105	51.4	286	246	121	2.83	3.14	
Gordonsville town, Smith County	446	312	43.9	252	39.7	52	61.5	134	126	59	2.39	2.92	

Table 8. Households and Families: 2000—Con.

[For information on confidentiality protection, nonsampling error, and definitions, see text]

State County Place	Family households							Nonfamily households			Average size	
	Total			Married-couple family		Female householder, no husband present		Total	Householder living alone		House- holds	Families
	Total households	Number	Percent with own children under 18 years	Number	Percent with own children under 18 years	Number	Percent with own children under 18 years		Total	Total		
PLACE—Con.												
Grand Junction city	125	87	34.5	64	26.6	21	57.1	38	34	24	2.41	2.97
Fayette County (part)	-	-	(X)	-	(X)	-	(X)	-	-	-	-	-
Hardeman County (part)	125	87	34.5	64	26.6	21	57.1	38	34	24	2.41	2.97
Gray CDP, Washington County	553	397	41.8	317	35.0	67	71.6	156	134	48	2.30	2.73
Graysville town, Rhea County	551	400	50.5	276	45.7	98	62.2	151	129	53	2.56	3.01
Greenback city, Loudon County	380	289	39.8	236	37.3	41	53.7	91	86	42	2.51	2.92
Greenbrier town, Robertson County	1 837	1 419	53.7	1 115	50.7	239	66.9	418	347	125	2.69	3.06
Greeneville town, Greene County	6 641	4 096	41.4	2 959	35.2	925	58.2	2 545	2 294	1 070	2.18	2.78
Greenfield city, Weakley County	925	624	45.4	462	43.7	134	49.3	301	278	151	2.39	2.95
Green Hill CDP, Wilson County	2 555	2 140	44.5	1 854	42.6	217	57.6	415	331	88	2.77	3.02
Gruettli-Laager city, Grundy County	720	540	46.1	426	43.4	86	58.1	180	165	84	2.59	3.03
Guys town, McNairy County	188	141	44.0	112	42.9	21	52.4	47	41	22	2.57	3.01
Halls town, Lauderdale County	946	642	43.8	429	41.3	167	50.9	304	284	150	2.44	3.03
Harriman city	2 907	1 803	40.0	1 218	35.4	453	50.6	1 104	990	461	2.25	2.88
Morgan County (part)	-	-	(X)	-	(X)	-	(X)	-	-	-	-	-
Roane County (part)	2 907	1 803	40.0	1 218	35.4	453	50.6	1 104	990	461	2.25	2.88
Harrison CDP, Hamilton County	2 856	2 281	43.9	1 878	42.4	304	49.7	575	473	147	2.67	3.00
Harrogate-Shawnee CDP, Claiborne County	1 032	747	38.0	582	36.6	132	47.0	285	239	102	2.40	2.83
Hartsville town, Trousdale County	938	601	45.4	396	43.4	177	46.3	337	293	129	2.38	2.96
Helenwood town, Scott County	341	248	51.6	187	48.1	50	66.0	93	85	34	2.47	2.95
Henderson city, Chester County	1 896	1 271	47.4	891	41.5	314	61.5	625	544	271	2.41	2.96
Hendersonville city, Sumner County	15 823	11 572	48.8	9 377	46.2	1 697	61.0	4 251	3 536	1 033	2.55	3.00
Henning town, Lauderdale County	362	239	49.4	128	41.4	94	63.8	123	110	47	2.68	3.37
Henry town, Henry County	191	142	54.2	100	52.0	37	64.9	49	40	15	2.72	3.16
Hickory Valley town, Hardeman County	59	36	38.9	28	35.7	7	42.9	23	21	13	2.31	3.03
Hickory Withe town, Fayette County	980	804	32.5	716	31.1	66	42.4	176	146	45	2.63	2.90
Hohenwald city, Lewis County	1 534	990	44.0	739	39.5	201	60.2	544	500	266	2.30	2.89
Hollow Rock town, Carroll County	379	277	44.0	213	41.8	39	56.4	102	92	42	2.54	3.01
Hopewell CDP, Bradley County	688	564	41.5	496	40.5	58	50.0	124	105	38	2.63	2.89
Hornbeak town, Obion County	185	131	43.5	110	39.1	13	69.2	54	48	25	2.35	2.81
Hornsby town, Hardeman County	123	95	46.3	70	44.3	16	43.8	28	25	15	2.49	2.78
Humboldt city	3 864	2 537	43.4	1 598	37.1	773	55.4	1 327	1 192	573	2.36	2.93
Gibson County (part)	3 854	2 527	43.5	1 595	37.2	768	55.5	1 327	1 192	573	2.36	2.93
Madison County (part)	10	10	30.0	3	-	5	40.0	-	-	-	2.50	2.20
Hunter CDP, Carter County	689	491	38.9	399	36.3	74	52.7	198	176	75	2.27	2.71
Huntingdon town, Carroll County	1 752	1 190	44.4	900	38.9	253	63.6	562	517	280	2.34	2.88
Huntland town, Franklin County	364	255	41.6	187	40.1	51	43.1	109	104	56	2.47	3.00
Huntsville town, Scott County	406	260	50.0	186	49.5	58	53.4	146	134	53	2.31	2.94
Iron City city	151	107	44.9	69	39.1	27	48.1	44	41	20	2.44	2.89
Lawrence County (part)	150	106	45.3	68	39.7	27	48.1	44	41	20	2.43	2.89
Wayne County (part)	1	1	-	1	-	-	(X)	-	-	-	3.00	3.00
Jacksboro town, Campbell County	767	551	37.9	449	34.7	78	60.3	216	200	90	2.34	2.80
Jackson city, Madison County	23 503	15 141	49.8	9 748	42.8	4 549	65.0	8 362	7 123	2 451	2.40	2.99
Jamestown city, Fentress County	881	447	42.3	270	37.8	151	50.3	434	421	189	1.91	2.70
Jasper town, Marion County	1 299	929	40.4	726	37.3	161	53.4	370	337	151	2.40	2.87
Jefferson City city, Jefferson County	2 821	1 694	45.5	1 210	40.5	384	59.6	1 127	877	300	2.29	2.86
Jellicco city, Campbell County	1 022	657	41.6	451	38.1	166	51.2	365	335	175	2.29	2.90
Johnson City city	23 720	14 013	42.3	10 465	38.2	2 747	57.2	9 707	8 043	2 725	2.20	2.82
Carter County (part)	524	296	43.6	218	39.0	65	61.5	228	197	38	2.15	2.88
Sullivan County (part)	68	65	69.2	62	71.0	3	33.3	3	3	1	3.53	3.63
Washington County (part)	23 128	13 652	42.1	10 185	38.0	2 679	57.1	9 476	7 843	2 686	2.19	2.82
Jonesborough town, Washington County	1 660	1 108	40.6	868	36.9	188	56.4	552	499	220	2.26	2.80
Kenton town	567	378	46.3	283	40.3	71	70.4	189	175	103	2.30	2.85
Gibson County (part)	318	212	45.3	162	40.7	41	61.0	106	96	55	2.37	2.94
Obion County (part)	249	166	47.6	121	39.7	30	83.3	83	79	48	2.22	2.75
Kimball town, Marion County	563	389	43.4	308	41.6	61	50.8	174	164	64	2.33	2.85
Kingsport city	19 662	12 638	41.3	9 539	37.0	2 493	55.8	7 024	6 384	2 888	2.22	2.80
Hawkins County (part)	1 154	747	56.8	559	50.6	157	77.7	407	368	141	2.38	3.03
Sullivan County (part)	18 508	11 891	40.3	8 980	36.2	2 336	54.3	6 617	6 016	2 747	2.21	2.79
Kingston city, Roane County	2 263	1 532	38.4	1 228	33.8	244	58.6	731	670	335	2.25	2.77
Kingston Springs town, Cheatham County	983	809	52.3	679	49.8	87	67.8	174	128	31	2.82	3.10
Knoxville city, Knox County	76 650	40 193	43.6	27 039	37.7	10 527	58.3	36 457	29 387	8 730	2.12	2.84
Lafayette city, Macon County	1 718	1 089	41.2	845	36.8	182	59.3	629	588	345	2.21	2.79
La Follette city, Campbell County	3 422	2 135	42.4	1 362	38.1	613	51.5	1 287	1 182	598	2.24	2.86
La Grange town, Fayette County	59	45	24.4	39	23.1	5	20.0	14	14	4	2.31	2.71
Lake City town	815	486	46.7	315	41.3	138	55.8	329	304	159	2.17	2.84
Anderson County (part)	802	476	46.8	308	41.6	135	55.6	326	301	157	2.16	2.84
Campbell County (part)	13	10	40.0	7	28.6	3	66.7	3	3	2	2.31	2.50
Lakeland city, Shelby County	2 748	2 025	46.2	1 756	45.0	200	56.0	723	605	124	2.50	2.94
Lakesite city, Hamilton County	653	557	48.3	482	46.3	59	61.0	96	77	20	2.83	3.07
Lake Tansi CDP, Cumberland County	1 166	876	30.0	737	23.3	108	64.8	290	247	120	2.25	2.56
Lakewood city, Davidson County	985	648	46.8	493	47.1	97	43.3	337	287	87	2.38	2.94
La Vergne city, Rutherford County	6 536	5 191	58.4	4 044	55.7	809	70.0	1 345	998	188	2.86	3.17
Lawrenceburg city, Lawrence County	4 718	2 969	43.2	2 133	36.9	674	61.6	1 749	1 589	801	2.24	2.84
Lebanon city, Wilson County	7 987	5 321	46.4	3 806	41.6	1 195	59.4	2 666	2 279	889	2.41	2.94
Lenoir City city, Loudon County	2 910	1 816	48.7	1 294	44.3	401	61.6	1 094	967	428	2.33	2.95
Lewisburg city, Marshall County	4 242	2 742	45.2	1 840	39.2	705	61.1	1 500	1 317	581	2.38	2.94

Table 8. Households and Families: 2000—Con.

[For information on confidentiality protection, nonsampling error, and definitions, see text]

State County Place	Family households								Nonfamily households			Average size	
	Total			Married-couple family		Female householder, no husband present			Householder living alone			House- holds	Families
	Total households	Number	Percent with own children under 18 years	Number	Percent with own children under 18 years	Number	Percent with own children under 18 years	Total	Total	65 years and over			
PLACE—Con.													
Lexington city, Henderson County	3 039	2 035	46.5	1 484	41.8	440	60.5	1 004	923	393	2.32	2.88	
Liberty town, DeKalb County	160	113	45.1	85	38.8	17	70.6	47	44	13	2.29	2.70	
Linden town, Perry County	400	233	45.1	176	39.8	49	67.3	617	150	96	2.25	2.97	
Livingston town, Overton County	1 543	925	38.3	653	34.6	219	48.4	1 678	573	280	2.15	2.80	
Lobelville city, Perry County	400	261	46.0	194	40.7	50	62.0	139	127	68	2.29	2.87	
Lookout Mountain town, Hamilton County	791	586	47.6	529	46.1	50	62.0	205	194	105	2.53	3.03	
Loretto city, Lawrence County	681	487	41.3	397	38.0	71	53.5	194	169	94	2.44	2.91	
Loudon town, Loudon County	1 858	1 202	42.5	911	38.5	228	56.6	656	581	303	2.29	2.85	
Louisville city, Blount County	808	582	39.5	496	39.3	55	43.6	226	197	65	2.44	2.91	
Luttrell town, Union County	352	273	44.0	218	42.7	41	46.3	79	73	34	2.55	2.93	
Lynchburg, Moore County, Moore County	2 211	1 687	40.2	1 439	38.4	167	49.1	524	473	246	2.55	2.95	
Lynnville town, Giles County	150	96	43.8	69	43.5	17	47.1	54	53	31	2.30	2.98	
McEwen city, Humphreys County	725	476	46.8	370	39.2	77	74.0	249	221	104	2.34	2.92	
McKenzie city	2 131	1 413	42.9	1 010	37.5	333	59.2	718	636	311	2.31	2.85	
Carroll County (part)	2 003	1 315	43.0	937	37.5	310	59.7	688	615	300	2.29	2.84	
Henry County (part)	37	32	28.1	30	26.7	2	50.0	5	4	4	2.43	2.63	
Weakley County (part)	91	66	47.0	43	46.5	21	52.4	25	17	7	2.66	3.09	
McLemoresville town, Carroll County	119	82	35.4	67	28.4	9	77.8	37	36	22	2.18	2.67	
McMinnville city, Warren County	5 419	3 335	46.4	2 311	40.3	803	62.3	2 084	1 836	834	2.26	2.86	
Madisonville town, Monroe County	1 671	1 066	43.2	775	38.7	230	53.9	535	575	215	2.26	2.86	
Manchester city, Coffee County	3 326	2 148	43.1	1 620	39.1	395	56.7	1 178	1 032	479	2.35	2.91	
Martin city, Weakley County	3 773	2 030	44.5	1 551	39.7	373	62.7	1 743	1 287	433	2.20	2.87	
Maryville city, Blount County	9 050	6 046	48.1	4 731	45.3	1 075	59.6	3 004	2 695	1 262	2.38	2.95	
Mascot CDP, Knox County	877	612	42.5	467	40.7	88	53.4	265	227	94	2.41	2.90	
Mason town, Tipton County	210	154	57.1	86	55.8	48	62.5	56	50	22	2.68	3.12	
Maury City town, Crockett County	301	196	42.3	146	43.2	41	46.3	105	96	44	2.34	2.92	
Maynardville city, Union County	683	464	54.5	341	50.4	102	66.7	219	197	74	2.46	3.03	
Medina city, Gibson County	414	280	50.7	226	49.6	40	52.5	134	119	50	2.34	2.88	
Medon city, Madison County	78	61	42.6	44	40.9	13	61.5	17	16	7	2.45	2.80	
Memphis city, Shelby County	250 721	158 458	49.6	85 458	43.4	59 665	59.8	92 263	76 574	22 227	2.52	3.18	
Michie town, McNairy County	275	201	34.3	166	31.9	26	38.5	74	69	37	2.35	2.77	
Middleton city, Hardeman County	259	172	47.1	130	41.5	36	63.9	87	81	38	2.27	2.84	
Middle Valley CDP, Hamilton County	4 294	3 572	45.1	3 037	43.7	403	52.9	722	615	227	2.76	3.04	
Midtown city, Roane County	561	368	43.5	274	35.8	73	64.4	173	152	72	2.33	2.84	
Midway CDP, Washington County	1 011	761	36.8	620	33.9	97	47.4	250	199	65	2.46	2.82	
Milan city, Gibson County	3 170	2 077	45.0	1 454	40.5	491	58.9	1 093	1 002	508	2.32	2.91	
Milledgeville town	135	95	23.2	80	21.3	11	27.3	40	36	17	2.13	2.55	
Chester County (part)	35	28	25.0	25	20.0	3	66.7	7	7	2	2.37	2.68	
Hardin County (part)	35	21	28.6	17	35.3	3	-	14	12	5	2.11	2.76	
McNairy County (part)	65	46	19.6	38	15.8	5	20.0	19	17	10	2.00	2.37	
Millersville city	1 990	1 484	51.6	1 155	48.7	221	61.5	506	381	71	2.66	3.02	
Robertson County (part)	360	293	48.8	252	47.6	27	59.3	67	50	12	2.72	2.99	
Sumner County (part)	1 630	1 191	52.3	903	49.1	194	61.9	439	331	59	2.65	3.03	
Millington city, Shelby County	3 633	2 698	55.3	1 984	51.7	536	69.2	935	784	288	2.72	3.17	
Minor Hill city, Giles County	181	129	45.0	103	39.8	21	61.9	52	52	26	2.41	2.95	
Mitchellville city, Sumner County	75	55	40.0	42	42.9	5	20.0	20	16	8	2.76	3.20	
Monteagle town	477	321	38.6	235	34.0	74	52.7	156	135	71	2.33	2.85	
Franklin County (part)	5	1	-	1	-	-	(X)	4	4	2	1.20	2.00	
Grundy County (part)	294	192	39.1	139	33.1	46	56.5	102	88	52	2.30	2.85	
Marion County (part)	178	128	38.3	95	35.8	28	46.4	50	43	17	2.40	2.85	
Monterey town, Putnam County	1 029	698	46.3	514	43.6	133	57.9	331	292	143	2.54	3.06	
Morrison town, Warren County	254	186	51.1	138	42.8	39	82.1	68	58	32	2.62	3.05	
Morristown city	10 270	6 536	43.5	4 544	38.7	1 511	57.8	3 734	3 260	1 336	2.35	2.91	
Hamblen County (part)	10 266	6 534	43.5	4 543	38.7	1 510	57.8	3 732	3 258	1 336	2.35	2.91	
Jefferson County (part)	4	2	-	1	-	1	-	2	2	-	1.50	2.00	
Moscow city, Fayette County	172	108	29.6	72	36.1	32	15.6	64	62	41	2.45	3.24	
Mosheim town, Greene County	742	532	40.2	429	36.4	75	52.0	210	186	74	2.36	2.78	
Mountain City town, Johnson County	1 136	664	38.3	481	32.2	142	58.5	472	435	215	2.05	2.71	
Mount Carmel town, Hawkins County	1 935	1 499	41.2	1 298	39.3	159	56.0	436	392	159	2.48	2.84	
Mount Juliet city, Wilson County	4 341	3 577	55.9	2 923	53.3	486	68.9	764	598	143	2.82	3.12	
Mount Pleasant city, Maury County	1 815	1 233	49.1	810	44.2	349	59.0	582	520	248	2.43	2.97	
Murphy town, Tipton County	1 674	1 334	55.1	1 061	50.6	218	74.3	340	286	110	2.81	3.17	
Murfreesboro city, Rutherford County	26 511	15 748	51.6	11 609	48.3	3 147	66.1	10 763	7 503	1 866	2.42	3.02	
Nashville-Davidson, Davidson County	237 405	138 106	45.8	94 784	41.3	34 039	58.7	99 299	79 249	19 527	2.30	2.96	
Belle Meade city	1 067	882	48.3	837	48.6	33	42.4	185	165	77	2.76	3.08	
Berry Hill city	399	126	32.5	79	27.8	33	39.4	235	40	165	1.65	2.54	
Forest Hills city	1 729	1 472	42.6	1 372	42.6	68	52.9	257	203	104	2.72	2.96	
Goodlettsville city (part)	3 987	2 496	42.6	1 774	37.7	592	58.3	1 491	1 181	308	2.28	2.84	
Lakewood city	985	648	46.8	493	47.1	97	43.3	337	287	87	2.38	2.94	
Nashville-Davidson (balance)	227 403	131 100	46.0	88 978	41.3	33 112	58.9	96 303	76 799	18 719	2.29	2.96	
Oak Hill city	1 816	1 367	40.9	1 240	41.5	102	34.3	449	375	192	2.47	2.88	
Ridgetop city (part)	14	13	38.5	10	40.0	1	-	1	1	-	2.93	3.08	
Nashville-Davidson (balance), Davidson County ..	227 403	131 100	46.0	88 978	41.3	33 112	58.9	96 303	76 799	18 719	2.29	2.96	
Newbern town, Dyer County	1 202	855	50.5	607	45.0	206	65.5	347	314	131	2.48	2.97	
New Hope city, Marion County	400	303	47.9	255	46.7	35	45.7	97	87	33	2.61	3.02	
New Johnsonville city, Humphreys County	747	578	42.0	490	37.6	66	71.2	169	145	50	2.55	2.89	
New Market town, Jefferson County	473	366	39.1	292	37.0	53	41.5	107	98	49	2.61	2.98	
Newport city, Cocke County	3 203	1 940	44.7	1 206	37.9	603	57.5	1 263	1 154	501	2.19	2.82	
New Tazewell town, Claiborne County	1 200	753	46.9	525	42.9	175	57.7	447	409	176	2.30	2.97	
Niota city, McMinn County	344	232	43.5	188	40.4	27	51.9	112	100	49	2.27	2.76	

Table 8. Households and Families: 2000—Con.

[For information on confidentiality protection, nonsampling error, and definitions, see text]

State County Place	Total households	Family households						Nonfamily households			Average size	
		Total		Married-couple family		Female householder, no husband present		Total	Householder living alone		House- holds	Families
		Number	Percent with own children under 18 years	Number	Percent with own children under 18 years	Number	Percent with own children under 18 years		Total	65 years and over		
PLACE—Con.												
Nolensville town, Williamson County	995	867	58.5	761	59.7	84	54.8	128	109	44	3.11	3.38
Normandy town, Bedford County	53	36	50.0	24	50.0	7	71.4	17	17	6	2.66	3.19
Norris city, Anderson County	644	427	44.0	353	41.4	56	60.7	217	205	109	2.25	2.83
Oakdale town, Morgan County	92	64	45.3	45	51.1	13	30.8	28	26	12	2.65	3.25
Oak Grove CDP, Washington County	1 697	1 126	43.3	887	39.5	175	58.9	571	440	83	2.32	2.79
Oak Hill city, Davidson County	1 816	1 367	40.9	1 240	41.5	102	34.3	449	375	192	2.47	2.88
Oakland town, Fayette County	510	402	43.0	346	41.6	42	57.1	108	95	19	2.51	2.85
Oak Ridge city	12 062	7 701	42.0	5 992	37.1	1 341	61.1	4 361	3 950	1 815	2.24	2.83
Anderson County (part)	10 946	6 804	42.8	5 167	37.5	1 293	61.3	4 142	3 746	1 743	2.21	2.83
Roane County (part)	1 116	897	36.6	825	34.8	48	56.3	219	204	72	2.49	2.82
Obion town, Obion County	475	327	41.9	246	40.2	61	45.9	148	135	76	2.39	2.92
Oliver Springs town	1 369	958	41.3	728	38.2	177	54.8	411	369	182	2.41	2.93
Anderson County (part)	927	683	41.7	534	39.1	115	52.2	244	216	106	2.49	2.94
Morgan County (part)	22	11	18.2	7	28.6	2	-	11	7	3	2.36	3.09
Roane County (part)	420	264	41.3	187	35.8	60	61.7	156	146	73	2.24	2.90
Oneida town, Scott County	1 588	986	49.6	687	45.6	245	62.9	602	563	231	2.24	2.91
Ooltewah CDP, Hamilton County	2 153	1 618	43.4	1 284	41.9	250	48.0	535	436	115	2.62	3.04
Orlinda town, Robertson County	235	177	43.5	151	44.4	19	42.1	58	55	31	2.53	2.98
Orme town, Marion County	57	36	44.4	28	39.3	7	57.1	21	17	5	2.18	2.64
Palmer town, Grundy County	305	207	33.3	157	32.5	40	40.0	98	87	36	2.38	2.93
Paris city, Henry County	4 394	2 606	41.9	1 690	34.3	738	58.3	1 788	1 616	850	2.14	2.77
Parkers Crossroads city, Henderson County	107	80	28.8	68	25.0	10	60.0	27	26	9	2.25	2.61
Parrottsville town, Cocke County	79	61	47.5	46	41.3	12	75.0	18	16	8	2.62	3.00
Parsons city, Decatur County	1 063	646	40.2	477	36.5	128	51.6	417	387	194	2.17	2.81
Pegram town, Cheatham County	773	636	52.5	544	53.1	67	49.3	137	116	30	2.74	3.03
Petersburg town	235	157	43.3	120	44.2	29	51.7	78	73	37	2.47	3.12
Lincoln County (part)	169	110	41.8	82	43.9	20	50.0	59	55	29	2.44	3.13
Marshall County (part)	66	47	46.8	38	44.7	9	55.6	19	18	8	2.55	3.11
Philadelphia city, Loudon County	205	150	42.7	123	42.3	21	52.4	55	45	23	2.60	3.09
Pigeon Forge city, Sevier County	2 021	1 402	41.7	1 046	37.3	267	54.7	619	490	180	2.45	2.89
Pikeville city, Bledsoe County	747	478	46.0	344	38.7	110	64.5	269	254	113	2.30	2.94
Pine Crest CDP, Carter County	1 315	800	40.6	635	35.9	122	59.8	515	417	102	2.18	2.74
Piperton city, Fayette County	259	207	19.8	180	18.3	16	18.8	52	47	20	2.27	2.53
Pittman Center town, Sevier County	220	131	37.4	110	31.8	14	64.3	89	77	28	2.17	2.84
Plainview city, Union County	658	533	54.2	436	52.3	64	57.8	125	99	25	2.82	3.11
Pleasant Hill town, Cumberland County	273	144	20.8	126	14.3	15	60.0	129	125	111	1.77	2.40
Pleasant View city, Cheatham County	1 005	843	58.2	717	57.0	95	64.2	162	138	46	2.91	3.19
Portland city, Sumner County	3 226	2 377	52.6	1 842	49.2	407	65.4	849	704	318	2.62	3.03
Powells Crossroads town, Marion County	485	393	44.8	323	42.4	58	55.2	92	85	42	2.65	2.98
Pulaski city, Giles County	3 455	2 039	44.0	1 301	37.7	629	56.6	1 416	1 295	609	2.15	2.82
Puryear city, Henry County	284	191	39.8	153	37.3	27	51.9	93	78	40	2.27	2.73
Ramer city, McNairy County	142	103	39.8	83	34.9	15	66.7	39	36	17	2.49	2.94
Red Bank city, Hamilton County	5 897	3 290	40.9	2 309	34.4	741	58.7	2 607	2 235	695	2.10	2.77
Red Boiling Springs city, Macon County	404	252	44.8	183	40.4	56	57.1	152	135	63	2.24	2.87
Ridgely town, Lake County	673	461	41.4	305	35.1	132	56.1	212	193	105	2.34	2.88
Ridgeside city, Hamilton County	156	113	41.6	99	41.4	11	45.5	43	39	26	2.49	2.97
Ridgetop city	385	314	40.1	260	40.8	37	35.1	71	62	28	2.71	3.00
Davidson County (part)	14	13	38.5	10	40.0	1	-	1	1	-	2.93	3.08
Robertson County (part)	371	301	40.2	250	40.8	36	36.1	70	61	28	2.71	2.99
Ripley city, Lauderdale County	3 142	2 054	49.1	1 196	40.5	739	63.2	1 088	973	406	2.44	3.06
Rives town, Obion County	127	95	46.3	72	47.2	16	37.5	32	29	13	2.61	3.03
Roan Mountain CDP, Carter County	484	352	43.5	271	42.1	68	48.5	132	120	54	2.40	2.86
Rockford city, Blount County	317	246	41.5	200	40.0	35	48.6	71	58	22	2.52	2.84
Rockwood city, Roane County	2 478	1 558	40.1	1 110	36.6	365	49.6	920	842	418	2.25	2.87
Rogersville town, Hawkins County	2 060	1 155	37.4	802	30.9	292	52.1	905	842	435	1.97	2.63
Rossville town, Fayette County	164	104	44.2	89	43.8	14	50.0	60	57	28	2.32	2.99
Rural Hill CDP, Wilson County	689	622	49.4	580	48.4	29	55.2	67	46	16	2.95	3.10
Rutherford town, Gibson County	542	366	40.4	251	34.7	91	50.5	176	169	102	2.35	2.91
Rutledge town, Grainger County	475	299	43.1	223	40.4	67	53.7	176	165	86	2.17	2.76
St. Joseph city, Lawrence County	342	248	45.2	181	42.0	49	46.9	94	85	49	2.42	2.88
Saltillo town, Hardin County	155	93	38.7	67	35.8	20	45.0	62	56	32	2.21	2.84
Samburg town, Obion County	104	70	41.4	52	38.5	11	45.5	34	24	17	2.49	2.87
Sardis town, Henderson County	186	129	38.0	105	34.3	18	55.6	57	54	38	2.39	2.96
Saulsberry town, Hardeman County	43	26	42.3	21	42.9	4	50.0	17	13	9	2.30	2.92
Savannah city, Hardin County	2 915	1 862	43.6	1 320	38.4	438	58.7	1 053	955	462	2.25	2.83
Scotts Hill town	376	268	44.4	211	39.8	42	64.3	108	102	63	2.36	2.81
Decatur County (part)	146	107	44.9	85	43.5	13	53.8	39	37	24	2.39	2.84
Henderson County (part)	230	161	44.1	126	37.3	29	69.0	69	65	39	2.34	2.80
Selmer town, McNairy County	1 935	1 235	41.9	923	34.6	254	66.9	700	629	311	2.22	2.80
Sevierville city, Sevier County	5 002	3 206	44.4	2 366	38.8	658	60.9	1 796	1 520	609	2.27	2.82
Sewanee CDP, Franklin County	494	303	40.6	261	39.1	36	44.4	191	171	68	2.15	2.76
Seymour CDP	3 431	2 670	43.0	2 273	41.1	306	51.3	761	651	214	2.57	2.93
Blount County (part)	876	718	45.3	637	44.0	62	53.2	158	137	50	2.65	2.96
Sevier County (part)	2 555	1 952	42.2	1 636	40.0	244	50.8	603	514	164	2.54	2.92
Sharon town, Weakley County	446	300	34.7	248	31.5	41	48.8	146	132	85	2.22	2.73
Shelbyville city, Bedford County	6 066	4 156	46.3	2 788	41.4	1 004	59.7	1 910	1 608	753	2.59	3.05
Signal Mountain town, Hamilton County	2 924	2 123	46.6	1 928	45.6	169	58.0	801	754	517	2.50	3.02

Table 8. Households and Families: 2000—Con.

[For information on confidentiality protection, nonsampling error, and definitions, see text]

State County Place	Total households	Family households						Nonfamily households			Average size	
		Total		Married-couple family		Female householder, no husband present		Total	Householder living alone		House- holds	Families
		Number	Percent with own children under 18 years	Number	Percent with own children under 18 years	Number	Percent with own children under 18 years		Total	Total		
PLACE—Con.												
Silerton town	28	16	43.8	13	38.5	2	50.0	12	11	8	2.14	2.69
Chester County (part)	-	-	(X)	-	(X)	-	(X)	-	-	-	-	-
Hardeman County (part)	28	16	43.8	13	38.5	2	50.0	12	11	8	2.14	2.69
Slayden town, Dickson County	79	55	36.4	47	36.2	4	50.0	24	22	14	2.34	2.80
Smithville city, DeKalb County	1 675	1 066	43.9	721	38.6	283	56.2	609	559	253	2.27	2.85
Smyrna town, Rutherford County	9 608	7 062	54.2	5 280	50.1	1 361	68.9	2 546	2 026	417	2.62	3.04
Sneedville town, Hancock County	527	311	46.0	217	39.2	77	64.9	216	205	98	2.08	2.77
Soddy-Daisy city, Hamilton County	4 511	3 392	42.0	2 700	40.6	512	46.7	1 119	983	397	2.53	2.93
Somerville town, Fayette County	1 006	619	45.4	395	39.5	199	59.8	387	371	197	2.33	3.08
South Carthage town, Smith County	554	366	50.0	278	44.2	71	70.4	188	171	92	2.35	2.92
South Cleveland CDP, Bradley County	2 314	1 828	44.2	1 464	41.3	257	55.6	486	409	143	2.68	3.01
South Fulton city, Obion County	1 081	730	40.4	521	35.9	169	50.9	351	324	175	2.30	2.83
South Pittsburg city, Marion County	1 328	862	43.7	571	38.4	237	53.6	466	426	232	2.36	2.97
Sparta city, White County	1 952	1 270	42.4	853	36.1	344	54.9	682	641	350	2.24	2.81
Spencer town, Van Buren County	670	471	42.3	368	38.6	90	58.9	199	174	78	2.44	2.94
Spring City town, Rhea County	861	534	39.9	387	36.7	109	49.5	327	291	153	2.21	2.83
Springfield city, Robertson County	5 453	3 777	45.9	2 491	40.2	1 002	60.5	1 676	1 407	637	2.55	3.00
Spring Hill city	2 634	2 161	61.3	1 904	60.2	183	73.8	473	386	75	2.90	3.24
Maury County (part)	945	663	51.4	516	48.3	107	66.4	282	236	59	2.54	3.05
Williamson County (part)	1 689	1 498	65.7	1 388	64.6	76	84.2	191	150	16	3.11	3.42
Spurgeon CDP	1 425	1 062	42.1	869	39.4	150	53.3	363	310	85	2.42	2.81
Sullivan County (part)	555	427	35.1	359	34.5	56	37.5	128	117	34	2.40	2.75
Washington County (part)	870	635	46.8	510	42.7	94	62.8	235	193	51	2.44	2.85
Stanton town, Haywood County	254	168	59.5	68	39.7	91	75.8	86	77	27	2.42	2.98
Stantonville town, McNairy County	122	89	37.1	70	34.3	14	42.9	33	29	17	2.56	2.96
Sunbright city, Morgan County	229	159	48.4	123	45.5	26	57.7	70	58	24	2.52	3.06
Surgoinsville town, Hawkins County	614	454	37.2	390	36.7	48	43.8	160	152	70	2.42	2.85
Sweetwater city	2 315	1 538	41.3	1 135	35.2	321	59.5	777	705	331	2.32	2.87
McMinn County (part)	-	-	(X)	-	(X)	-	(X)	-	-	-	-	-
Monroe County (part)	2 315	1 538	41.3	1 135	35.2	321	59.5	777	705	331	2.32	2.87
Tazewell town, Claiborne County	918	588	42.5	410	32.4	150	68.7	330	294	129	2.20	2.73
Tellico Plains town, Monroe County	393	227	48.0	163	39.9	50	70.0	166	156	68	2.19	2.92
Tennessee Ridge town	533	412	37.6	333	35.7	55	49.1	121	107	51	2.48	2.82
Houston County (part)	531	410	37.6	331	35.6	55	49.1	121	107	51	2.47	2.81
Stewart County (part)	2	2	50.0	2	50.0	-	(X)	-	-	-	3.50	3.50
Thompson's Station town, Williamson County	447	376	47.6	336	47.6	31	51.6	71	63	21	2.87	3.17
Three Way city, Madison County	499	421	53.4	397	53.1	18	61.1	78	68	18	2.76	3.04
Tiptonville town, Lake County	918	570	43.2	353	35.1	178	61.2	348	323	175	2.23	2.87
Toone town, Hardeman County	107	81	46.9	63	39.7	11	81.8	26	22	4	2.63	3.05
Townsend city, Blount County	124	81	23.5	73	21.9	4	25.0	43	41	29	1.97	2.44
Tracy City town, Grundy County	712	475	47.4	366	43.4	78	69.2	237	211	97	2.36	2.92
Trenton city, Gibson County	1 919	1 207	46.2	747	36.5	396	63.9	712	654	311	2.29	2.90
Trezevant town, Carroll County	390	255	42.7	189	38.6	46	52.2	135	123	75	2.31	2.90
Trimble town	307	209	42.1	166	36.1	27	66.7	98	86	45	2.37	2.89
Dyer County (part)	307	209	42.1	166	36.1	27	66.7	98	86	45	2.37	2.89
Obion County (part)	-	-	(X)	-	(X)	-	(X)	-	-	-	-	-
Troy town, Obion County	533	367	44.1	296	40.2	55	56.4	166	149	73	2.39	2.89
Tullahoma city	7 336	5 043	47.0	3 806	41.6	979	65.2	2 293	2 006	866	2.42	2.94
Coffee County (part)	6 949	4 731	47.3	3 533	41.7	949	65.5	2 218	1 938	831	2.41	2.94
Franklin County (part)	387	312	41.3	273	40.3	30	53.3	75	68	35	2.65	2.98
Tusculum city, Greene County	590	438	32.9	380	30.3	43	46.5	152	136	54	2.28	2.66
Unicoi town, Unicoi County	1 452	1 053	40.3	901	38.5	103	53.4	399	337	128	2.42	2.88
Union City city, Obion County	4 568	2 903	46.8	2 037	39.9	692	64.7	1 665	1 495	691	2.30	2.89
Vanleer town, Dickson County	124	90	38.9	70	35.7	15	53.3	34	32	16	2.50	2.88
Viola town, Warren County	52	37	32.4	26	34.6	8	37.5	15	13	5	2.48	2.97
Vonore town	496	334	42.5	257	38.5	53	60.4	162	137	67	2.34	2.82
Blount County (part)	-	-	(X)	-	(X)	-	(X)	-	-	-	-	-
Monroe County (part)	496	334	42.5	257	38.5	53	60.4	162	137	67	2.34	2.82
Walden town, Hamilton County	728	584	44.2	518	42.9	51	58.8	144	128	49	2.69	3.06
Walnut Grove town, Sumner County	241	200	40.5	181	38.1	15	53.3	41	32	15	2.81	3.09
Walnut Hill CDP, Sullivan County	1 134	878	36.0	762	34.1	83	43.4	256	227	96	2.43	2.78
Walterhill CDP, Rutherford County	525	431	52.9	361	53.5	54	51.9	94	79	24	2.90	3.23
Wartburg city, Morgan County	363	197	53.8	129	49.6	58	60.3	166	157	77	2.12	2.95
Wartrace town, Bedford County	234	148	48.0	113	40.7	23	78.3	86	79	40	2.34	2.99
Watauga city	162	112	40.2	86	39.5	17	41.2	50	38	18	2.49	2.97
Carter County (part)	140	95	34.7	75	34.7	13	38.5	45	37	18	2.36	2.86
Washington County (part)	22	17	70.6	11	72.7	4	50.0	5	1	-	3.27	3.59
Watertown city, Wilson County	542	378	47.9	279	43.7	72	65.3	164	154	79	2.51	3.06
Waverly city, Humphreys County	1 716	1 119	42.3	819	35.8	250	62.0	597	538	258	2.27	2.81
Waynesboro city, Wayne County	954	601	43.9	449	39.9	125	57.6	353	335	175	2.21	2.84
Westmoreland town, Sumner County	804	561	49.7	437	48.7	91	52.7	243	218	117	2.48	3.01
White Bluff town, Dickson County	881	604	45.0	468	42.5	100	48.0	277	244	97	2.43	2.96
White House city	2 497	2 059	59.2	1 772	57.3	209	71.3	438	384	143	2.89	3.22
Robertson County (part)	1 084	888	56.9	758	54.1	92	76.1	196	167	58	2.85	3.17
Sumner County (part)	1 413	1 171	60.9	1 014	59.8	117	67.5	242	217	85	2.93	3.27

Table 8. **Households and Families: 2000**—Con.

[For information on confidentiality protection, nonsampling error, and definitions, see text]

State County Place	Total households	Family households						Nonfamily households			Average size	
		Total		Married-couple family		Female householder, no husband present		Total	Householder living alone		House- holds	Families
		Number	Percent with own children under 18 years	Number	Percent with own children under 18 years	Number	Percent with own children under 18 years		65 years and over			
								Total		Total		
PLACE —Con.												
White Pine town	828	580	43.3	424	39.4	116	51.7	248	226	116	2.41	2.90
Hamblen County (part)	-	-	(X)	-	(X)	-	(X)	-	-	-	-	-
Jefferson County (part)	828	580	43.3	424	39.4	116	51.7	248	226	116	2.41	2.90
Whiteville town, Hardeman County	457	309	43.7	171	35.7	121	54.5	148	134	73	2.53	3.12
Whitwell city, Marion County	727	483	37.3	360	38.3	97	35.1	244	224	115	2.28	2.85
Wildwood Lake CDP, Bradley County	1 195	911	42.0	760	39.6	97	54.6	284	243	98	2.55	2.91
Williston city, Fayette County	122	92	51.1	67	58.2	22	36.4	30	25	10	2.80	3.28
Winchester city, Franklin County	2 992	2 014	40.9	1 502	36.8	409	54.5	978	873	438	2.36	2.89
Winfield town, Scott County	356	259	47.5	196	42.3	49	65.3	97	81	27	2.56	2.97
Woodbury town, Cannon County	1 052	608	47.2	390	41.0	175	58.9	444	416	207	2.16	2.88
Woodland Mills city, Obion County	118	93	41.9	78	43.6	10	30.0	25	24	12	2.51	2.86
Yorkville city, Gibson County	116	89	43.8	72	37.5	12	75.0	27	24	16	2.53	2.90

Table 9. Household Relationship and Group Quarters Population: 2000

[For information on confidentiality protection, nonsampling error, and definitions, see text]

State County County Subdivision Place	Household population							Group quarters population			
	Total	Householder	Relationship to householder					Under 18 years, child and other relatives	Total	Institutionalized population	Non-institutionalized population
			Spouse	Child	Other relatives	Non-relatives					
The State	5 541 337	2 232 905	1 173 960	1 611 789	287 253	235 430	1 365 484	147 946	83 397	64 549	
Anderson County	70 453	29 780	16 024	19 663	2 828	2 158	16 219	877	717	160	
Clinton CCD	13 502	5 862	3 071	3 633	492	444	2 970	207	197	10	
Clinton city (part)	7 189	3 346	1 508	1 863	229	243	1 509	115	115	-	
Oak Ridge city (part)	413	181	105	108	7	12	92	-	-	-	
Clinton South CCD	9 631	3 730	2 318	2 786	455	342	2 340	6	-	6	
Clinton city (part)	2 063	843	494	573	81	72	465	6	-	6	
Oak Ridge city (part)	-	-	-	-	-	-	-	-	-	-	
Lake City East CCD	4 767	2 017	1 048	1 342	238	122	1 076	122	122	-	
Lake City town (part)	1 736	802	308	483	87	56	399	122	122	-	
Lake City West CCD	1 671	641	360	492	135	43	397	-	-	-	
New River CCD	324	132	73	96	16	7	65	-	-	-	
Norris CCD	10 484	4 127	2 652	3 100	379	226	2 531	100	97	3	
Clinton city (part)	36	12	9	15	-	-	14	-	-	-	
Norris city	1 446	644	353	394	33	22	335	-	-	-	
Oak Ridge CCD	23 549	10 653	4 983	6 316	829	768	5 298	423	282	141	
Oak Ridge city (part)	23 510	10 637	4 976	6 310	825	762	5 291	423	282	141	
Walden Ridge CCD	6 525	2 618	1 519	1 898	284	206	1 542	19	19	-	
Oak Ridge city (part)	264	128	86	38	11	1	28	-	-	-	
Oliver Springs town (part)	2 309	927	534	700	90	58	541	-	-	-	
Bedford County	37 073	13 905	7 968	10 928	2 403	1 869	9 361	513	352	161	
Bedford CCD	3 176	1 165	781	947	166	117	795	19	-	19	
Bell Buckle CCD	3 016	1 137	712	935	127	105	786	29	-	29	
Bell Buckle town	374	167	85	99	17	6	77	17	-	17	
Flat Creek-Normandy CCD	2 706	1 025	692	778	130	81	654	22	-	22	
Normandy town	141	53	24	45	10	9	35	-	-	-	
Shelbyville CCD	20 145	7 686	3 862	5 711	1 583	1 303	4 947	420	352	68	
Shelbyville city	15 717	6 066	2 788	4 409	1 328	1 126	3 874	388	348	40	
Unionville CCD	5 650	2 011	1 339	1 817	278	205	1 538	-	-	-	
Wartrace CCD	2 380	881	582	740	119	58	641	23	-	23	
Wartrace town	548	234	113	159	22	20	139	-	-	-	
Benton County	16 264	6 863	3 987	4 168	758	488	3 572	273	218	55	
Big Sandy CCD	3 363	1 434	867	843	123	96	710	-	-	-	
Big Sandy town	518	241	107	131	22	17	108	-	-	-	
Camden city (part)	-	-	-	-	-	-	-	-	-	-	
Camden CCD	10 912	4 633	2 619	2 810	532	318	2 379	273	218	55	
Camden city (part)	3 570	1 631	759	892	189	99	757	258	203	55	
Holladay CCD	1 989	796	501	515	103	74	483	-	-	-	
Camden city (part)	-	-	-	-	-	-	-	-	-	-	
Bledsoe County	11 194	4 430	2 726	3 161	543	334	2 707	1 173	1 159	14	
Cumberland Plateau CCD	2 986	1 130	739	833	170	114	1 110	1 110	1 110	-	
Sequatchie Valley CCD	5 113	2 109	1 211	1 459	218	116	1 236	63	49	14	
Pikeville city	1 718	747	344	510	73	44	457	63	49	14	
Walden Ridge CCD	3 095	1 191	776	869	155	104	758	-	-	-	
Blount County	103 725	42 667	24 936	28 578	4 145	3 399	23 541	2 098	1 179	919	
Binfield CCD	6 908	2 642	1 756	2 023	311	176	1 665	-	-	-	
Maryville city (part)	40	23	4	10	-	3	10	-	-	-	
Friendsville CCD	9 893	3 842	2 568	2 843	377	263	2 270	46	19	27	
Alcoa city (part)	28	10	10	7	1	-	7	-	-	-	
Friendsville city	890	362	232	253	27	16	194	-	-	-	
Louisville city (part)	1 217	488	305	323	61	40	264	27	-	27	
Maryville city (part)	93	34	20	32	1	6	28	-	-	-	
Lanier CCD	10 218	3 932	2 757	2 912	352	265	2 384	6	6	-	
Maryville city (part)	6	2	1	3	-	-	2	-	-	-	
Vonore town (part)	-	-	-	-	-	-	-	-	-	-	
Maryville-Alcoa CCD	62 159	26 439	14 057	16 845	2 559	2 259	13 970	2 008	1 116	892	
Alcoa city (part)	7 706	3 479	1 547	1 924	393	363	1 587	-	-	-	
Eagleton Village CDP	4 861	2 133	1 067	1 278	214	169	1 071	22	-	22	
Louisville city (part)	757	320	191	212	20	14	164	-	-	-	
Maryville city (part)	21 360	8 991	4 706	6 242	782	639	5 345	1 621	798	823	
Rockford city	798	317	200	223	29	29	176	-	-	-	
Townsend CCD	5 637	2 419	1 486	1 356	225	151	1 085	-	-	-	
Townsend city	244	124	73	37	7	3	30	-	-	-	
Wildwood CCD	8 910	3 393	2 312	2 599	321	285	2 167	38	38	-	
Seymour CDP (part)	2 324	876	637	690	82	39	588	-	-	-	
Bradley County	85 750	34 281	19 644	24 306	4 001	3 518	20 337	2 215	656	1 559	
Charleston CCD	20 104	7 357	4 978	6 391	828	550	5 396	187	117	70	
Charleston city	630	265	149	165	36	15	138	-	-	-	
Cleveland city (part)	5 481	2 021	1 276	1 783	213	188	1 542	178	109	69	
Cleveland CCD	34 934	14 880	6 994	9 160	1 925	1 975	7 755	1 946	537	1 409	
Cleveland city (part)	24 715	10 949	4 651	6 289	1 294	1 532	5 309	1 941	537	1 404	
East Cleveland CDP	1 729	692	304	479	127	127	422	-	-	-	
South Cleveland CDP (part)	4 631	1 715	1 096	1 367	283	170	1 170	5	-	5	
Wildwood Lake CDP (part)	1 699	665	415	470	79	70	385	-	-	-	
South Bradley CCD	6 685	2 507	1 667	2 009	305	197	1 612	-	-	-	
Cleveland city (part)	197	86	37	44	6	24	35	-	-	-	
South Cleveland CDP (part)	1 580	599	368	475	81	57	379	-	-	-	
Wildwood Lake CDP (part)	606	227	166	168	30	15	139	-	-	-	
Southeast Bradley CCD	7 910	3 064	1 996	2 295	329	226	1 915	26	-	26	
Wildwood Lake CDP (part)	745	303	179	209	27	27	172	-	-	-	
West Bradley CCD	16 117	6 473	4 009	4 451	614	570	3 659	56	2	54	
Cleveland city (part)	4 648	1 981	1 042	1 281	140	204	1 060	32	-	32	
Hopewell CDP	1 812	688	496	516	53	59	404	3	-	3	
Campbell County	39 355	16 125	8 911	11 161	2 001	1 157	8 947	499	462	37	
Caryville CCD	4 499	1 834	1 055	1 211	226	173	951	-	-	-	
Caryville town (part)	1 632	666	347	451	93	75	368	-	-	-	
Lake City town (part)	30	13	7	8	-	2	6	-	-	-	
Clinchmore CCD	269	99	63	83	7	17	61	-	-	-	
Elk Valley CCD	4 460	1 851	944	1 311	237	117	1 038	109	109	-	
Jellico city (part)	2 089	925	395	603	111	55	452	109	109	-	

Table 9. Household Relationship and Group Quarters Population: 2000—Con.

[For information on confidentiality protection, nonsampling error, and definitions, see text]

State County County Subdivision Place	Household population							Group quarters population			
	Total	Householder	Relationship to householder					Under 18 years, child and other relatives	Total	Institutionalized population	Non-institutionalized population
			Spouse	Child	Other relatives	Non-relatives					
Campbell County—Con.											
Fincastle CCD	4 973	2 006	1 302	1 312	215	138	1 058	-	-	-	
Habersham CCD	3 606	1 376	789	1 068	277	96	885	-	-	-	
Caryville town (part)	-	-	-	-	-	-	-	-	-	-	
Jellicoe city (part)	250	97	56	73	13	11	59	-	-	-	
La Follette city (part)	4	3	-	1	-	-	1	-	-	-	
La Follette CCD	21 548	8 959	4 758	6 176	1 039	616	4 954	390	353	37	
Caryville town (part)	611	231	144	198	23	15	165	-	-	-	
Jacksboro town	1 794	767	449	471	72	35	363	93	84	9	
La Follette city (part)	7 651	3 419	1 362	2 154	444	272	1 712	271	263	8	
Cannon County	12 661	4 998	2 931	3 777	540	415	3 194	165	154	11	
North Cannon CCD	3 571	1 369	885	1 064	149	104	911	53	53	-	
Auburntown town	252	102	66	70	11	3	62	-	-	-	
Woodbury town (part)	179	78	40	47	7	7	36	53	53	-	
Plateau of the Barrens CCD	3 085	1 152	762	958	117	96	809	-	-	-	
South Cannon CCD	6 005	2 477	1 284	1 755	274	215	1 474	112	101	11	
Woodbury town (part)	2 095	974	350	606	96	69	515	101	101	-	
Carroll County	28 556	11 779	6 635	8 032	1 286	824	6 701	919	519	400	
Bruceeton CCD	4 660	1 922	1 101	1 318	199	120	1 101	111	111	-	
Bruceeton town	1 443	640	331	387	53	32	329	111	111	-	
Hollow Rock town	963	379	213	276	67	28	247	-	-	-	
Cedar Grove CCD	2 709	1 109	672	703	145	80	592	33	-	33	
Clarksburg CCD	2 329	926	580	683	84	56	554	38	25	13	
Clarksburg town	285	119	66	81	14	5	58	-	-	-	
Huntingdon CCD	6 851	2 824	1 586	1 948	310	183	1 664	276	220	56	
Huntingdon town	4 094	1 752	900	1 165	170	107	1 001	255	220	35	
McKenzie CCD	6 962	2 928	1 525	1 973	292	244	1 618	461	163	298	
McKenzie city (part)	4 588	2 003	937	1 281	207	160	1 053	375	98	277	
Trezevant CCD	5 045	2 070	1 171	1 407	256	141	1 172	-	-	-	
Atwood town	1 000	430	246	260	47	17	203	-	-	-	
McLemoresville town	259	119	67	61	9	3	54	-	-	-	
Trezevant town	901	390	189	247	49	26	202	-	-	-	
Carter County	55 289	23 486	12 902	14 795	2 242	1 864	11 837	1 453	887	566	
Biltmore CCD	5 561	2 326	1 318	1 492	213	212	1 185	-	-	-	
Elizabethon city (part)	-	-	-	-	-	-	-	-	-	-	
Hunter CDP (part)	-	-	-	-	-	-	-	-	-	-	
Johnson City city (part)	14	8	3	1	1	1	1	-	-	-	
Watauga city (part)	331	140	75	78	24	14	63	-	-	-	
Elizabethon CCD	31 733	13 629	7 133	8 540	1 317	1 114	6 899	1 169	617	552	
Central CDP	2 717	1 147	652	711	112	95	579	-	-	-	
Elizabethon city (part)	12 210	5 451	2 537	3 333	536	353	2 668	1 154	617	537	
Johnson City city (part)	1 114	516	215	289	47	47	237	10	-	10	
Pine Crest CDP	2 872	1 315	635	665	95	162	543	-	-	-	
Laurel Fork CCD	1 573	653	385	419	75	41	331	1	-	1	
Roan Mountain CCD	3 631	1 497	897	1 046	85	106	824	283	270	13	
Roan Mountain CDP	1 160	484	271	351	33	21	274	-	-	-	
Stony Creek CCD	6 973	2 930	1 744	1 802	302	195	1 409	-	-	-	
Elizabethon city (part)	8	3	2	2	-	1	1	-	-	-	
Hunter CDP (part)	1 566	689	399	380	62	36	301	-	-	-	
Tiger Valley CCD	5 818	2 451	1 425	1 496	250	196	1 189	-	-	-	
Cheatham County	35 511	12 878	8 356	11 169	1 660	1 448	9 705	401	373	28	
Ashland City CCD	15 506	5 716	3 428	4 773	796	793	4 076	357	345	12	
Ashland City town	3 457	1 416	670	1 034	142	195	876	184	184	-	
Pegram town (part)	3	1	1	1	-	-	1	-	-	-	
Kingston Springs CCD	9 504	3 469	2 372	2 970	404	289	2 612	28	28	-	
Kingston Springs town	2 773	983	679	917	101	93	786	-	-	-	
Pegram town (part)	2 115	772	543	679	69	52	610	28	28	-	
Pleasant View CCD	10 501	3 693	2 556	3 426	460	366	3 017	16	-	16	
Pleasant View city	2 922	1 005	717	1 015	110	75	919	12	-	12	
Chester County	14 419	5 660	3 340	4 265	677	477	3 658	1 121	161	960	
East Chester CCD	5 019	1 925	1 242	1 496	211	145	1 258	24	-	24	
Enville town (part)	230	95	58	57	11	9	46	-	-	-	
Milledgeville town (part)	83	35	25	18	4	1	16	-	-	-	
West Chester CCD	9 400	3 735	2 098	2 769	466	332	2 400	1 097	161	936	
Henderson city	4 573	1 896	891	1 358	236	192	1 193	1 097	161	936	
Silerton town (part)	-	-	-	-	-	-	-	-	-	-	
Claiborne County	29 215	11 799	6 936	8 396	1 258	826	6 836	647	357	290	
Big Barren Creek CCD	3 807	1 516	958	1 106	125	102	922	-	-	-	
New Tazewell town (part)	119	46	36	34	2	1	25	-	-	-	
Clairfield CCD	1 002	374	233	313	62	20	260	-	-	-	
Cumberland Gap CCD	5 361	2 150	1 282	1 505	261	163	1 198	109	109	-	
Cumberland Gap town	204	89	42	55	10	8	43	-	-	-	
Harrogate-Shawanee CDP (part)	2 474	1 029	580	663	121	81	504	109	109	-	
Powell Valley CCD	6 288	2 476	1 578	1 785	301	148	1 442	280	-	280	
Harrogate-Shawanee CDP (part)	6	3	2	1	-	-	1	276	-	276	
Tazewell CCD	12 757	5 283	2 885	3 687	509	393	3 014	258	248	10	
New Tazewell town (part)	2 643	1 154	489	785	134	81	653	109	109	-	
Tazewell town	2 016	918	410	524	85	79	417	149	139	10	
Clay County	7 887	3 379	1 848	2 068	293	299	1 667	89	81	8	
Celina CCD	4 498	1 990	1 006	1 157	175	170	942	89	81	8	
Celina city	1 370	645	245	361	66	53	288	9	9	-	
Fairview CCD	538	229	153	126	10	20	109	-	-	-	
Hermitage Springs CCD	2 851	1 160	689	785	108	109	616	-	-	-	
Cocke County	33 201	13 762	7 314	9 055	1 801	1 269	7 473	364	346	18	
Centerview CCD	3 794	1 510	915	1 030	206	133	873	-	-	-	
Del Rio CCD	1 683	696	392	474	73	48	374	-	-	-	
Hartford CCD	3 883	1 582	844	1 045	226	186	876	-	-	-	
Newport CCD	20 038	8 459	4 232	5 418	1 129	800	4 475	364	346	18	

Table 9. Household Relationship and Group Quarters Population: 2000—Con.

[For information on confidentiality protection, nonsampling error, and definitions, see text]

State County County Subdivision Place	Household population							Group quarters population			
	Total	Householder	Relationship to householder					Under 18 years, child and other relatives	Total	Institutionalized population	Non-institutionalized population
			Spouse	Child	Other relatives	Non-relatives					
Cocke County—Con.											
Newport CCD—Con.											
Newport city	7 014	3 203	1 206	1 930	395	280	1 609	228	211	17	
Parrottsville CCD	3 803	1 515	931	1 088	167	102	875	-	-	-	
Parrottsville town	207	79	46	66	10	6	54	-	-	-	
Coffee County	47 230	18 885	10 745	13 748	2 084	1 768	11 731	784	458	326	
Beech Grove CCD	1 559	612	387	422	76	62	360	-	-	-	
Hillsboro CCD	3 757	1 377	912	1 167	165	136	1 000	-	-	-	
Manchester CCD	18 969	7 615	4 374	5 410	829	741	4 586	490	304	186	
Manchester city (part)	7 804	3 326	1 620	2 118	367	373	1 784	490	304	186	
Summitville CCD	3 556	1 313	865	1 073	176	129	903	-	-	-	
Tullahoma CCD	19 389	7 968	4 207	5 676	838	700	4 882	294	154	140	
Manchester city (part)	-	-	-	-	-	-	-	-	-	-	
Tullahoma city (part)	16 747	6 949	3 533	4 910	733	622	4 234	223	144	79	
Crockett County	14 234	5 632	3 176	4 140	851	435	3 580	298	297	1	
Alamo CCD	3 952	1 600	844	1 135	242	131	983	175	175	-	
Alamo town	2 217	945	425	630	145	72	553	175	175	-	
Bells CCD	3 539	1 360	756	1 046	254	123	947	123	122	1	
Bells city	2 170	806	399	677	197	91	637	1	-	1	
Friendship CCD	1 859	749	444	536	78	52	449	-	-	-	
Friendship city	608	246	122	193	24	23	155	-	-	-	
Gadsden CCD	2 301	881	546	686	131	57	573	-	-	-	
Gadsden town	553	216	120	167	40	10	137	-	-	-	
Maury City CCD	2 583	1 042	586	737	146	72	628	-	-	-	
Maury City town	704	301	146	188	42	27	150	-	-	-	
Cumberland County	46 262	19 508	12 047	11 504	1 767	1 436	9 790	540	469	71	
Crab Orchard CCD	3 607	1 461	908	965	182	91	821	-	-	-	
Crab Orchard city (part)	838	345	205	238	32	18	194	-	-	-	
Crossville CCD	19 013	8 063	4 488	5 078	724	660	4 312	466	408	58	
Crab Orchard city (part)	-	-	-	-	-	-	-	-	-	-	
Crossville city (part)	8 508	3 784	1 713	2 268	374	369	1 977	456	408	48	
Lake Tansi CDP (part)	1 211	546	323	262	31	49	229	-	-	-	
Crossville North CCD	11 127	4 985	3 527	2 042	298	275	1 693	13	-	13	
Crossville city (part)	17	11	3	2	1	-	2	-	-	-	
Fairfield Glade CDP	4 885	2 513	1 931	291	90	60	210	-	-	-	
Lantana CCD	6 023	2 454	1 593	1 549	239	188	1 315	-	-	-	
Lake Tansi CDP (part)	1 410	620	414	297	38	41	261	-	-	-	
Mayland-Pleasant Hill CCD	6 492	2 545	1 531	1 870	324	222	1 649	61	61	-	
Pleasant Hill town	483	273	126	71	5	8	61	61	61	-	
Davidson County	545 726	237 405	94 784	143 016	32 642	37 879	123 004	24 165	10 298	13 867	
Metropolitan Government CCD	545 726	237 405	94 784	143 016	32 642	37 879	123 004	24 165	10 298	13 867	
Belle Meade city	2 943	1 067	837	978	19	42	884	-	-	-	
Berry Hill city	659	399	79	85	30	66	69	15	-	15	
Forest Hills city	4 710	1 729	1 372	1 446	71	92	1 215	-	-	-	
Goodlettsville city (part)	9 089	3 987	1 774	2 381	438	509	1 980	66	66	-	
Lakewood city	2 341	985	493	628	133	102	541	-	-	-	
Nashville-Davidson (balance)	521 440	227 403	88 978	136 273	31 828	36 958	117 284	24 084	10 232	13 852	
Oak Hill city	4 493	1 816	1 240	1 206	121	110	1 017	-	-	-	
Ridgetop city (part)	41	14	10	15	2	-	12	-	-	-	
Decatur County	11 501	4 908	2 785	2 993	439	376	2 492	230	230	-	
Decaturville CCD	4 669	1 968	1 192	1 236	168	105	1 005	88	88	-	
Decaturville town	771	349	163	203	34	22	174	88	88	-	
Scotts Hill town (part)	349	146	85	99	13	6	91	-	-	-	
Parsons CCD	6 832	2 940	1 593	1 757	271	271	1 487	142	142	-	
Parsons city	2 310	1 063	477	588	105	77	500	142	142	-	
DeKalb County	17 108	6 984	3 920	4 700	849	655	3 948	315	166	149	
Smithville CCD	11 933	4 913	2 689	3 208	628	495	2 702	287	166	121	
Smithville city	3 805	1 675	721	1 049	198	162	890	189	166	23	
Underhill CCD	5 175	2 071	1 231	1 492	221	160	1 246	28	-	28	
Alexandria town	814	349	164	231	50	20	200	-	-	-	
Dowelltown town	302	134	67	82	18	1	72	-	-	-	
Liberty town	367	160	85	94	13	15	75	-	-	-	
Dickson County	42 620	16 473	9 604	13 157	1 817	1 569	11 149	536	481	55	
Burns-White Bluff CCD	12 706	4 764	3 033	3 963	508	438	3 355	36	-	36	
Burns town (part)	1 266	517	284	344	48	73	280	6	-	6	
Dickson city (part)	847	300	212	272	42	21	231	-	-	-	
White Bluff town	2 138	881	468	617	98	74	516	4	-	4	
Charlotte CCD	5 707	2 171	1 329	1 704	285	218	1 446	164	164	-	
Charlotte town (part)	989	395	206	286	60	42	243	164	164	-	
Dickson CCD	16 247	6 601	3 322	4 989	690	645	4 251	336	317	19	
Burns town (part)	94	32	15	26	12	9	20	-	-	-	
Dickson city (part)	11 072	4 634	2 080	3 406	482	470	2 964	325	317	8	
Tennessee City CCD	4 104	1 483	989	1 341	168	123	1 128	-	-	-	
Vanleer CCD	3 856	1 454	931	1 160	166	145	969	-	-	-	
Charlotte town (part)	-	-	-	-	-	-	-	-	-	-	
Slayden town	185	79	47	47	5	7	35	-	-	-	
Vanleer town	310	124	70	78	21	17	64	-	-	-	
Dyer County	36 670	14 751	7 854	10 819	1 902	1 344	9 410	609	485	124	
Dyersburg CCD	25 008	10 138	5 100	7 385	1 365	1 020	6 513	601	485	116	
Dyersburg city	16 851	7 036	2 982	5 015	1 005	813	4 491	601	485	116	
Fowlkes CCD	2 633	1 067	613	732	135	86	609	-	-	-	
Mississippi-Obion CCD	646	260	155	182	32	17	131	-	-	-	
Newbern CCD	6 297	2 496	1 453	1 898	276	174	1 625	8	-	8	
Newbern town	2 980	1 202	607	940	137	94	819	8	-	8	
Trimble town (part)	728	307	166	192	36	27	165	-	-	-	
Ro Ellen CCD	2 086	790	533	622	94	47	532	-	-	-	

Table 9. Household Relationship and Group Quarters Population: 2000—Con.

[For information on confidentiality protection, nonsampling error, and definitions, see text]

State County County Subdivision Place	Household population							Group quarters population			
	Total	Householder	Relationship to householder					Under 18 years, child and other relatives	Total	Institutionalized population	Non-institutionalized population
			Spouse	Child	Other relatives	Non-relatives					
Fayette County	28 414	10 467	6 118	8 545	2 497	787	7 164	392	385	7	
Braden CCD	3 123	1 121	556	1 032	320	94	811	80	80	-	
Braden town	271	104	69	79	8	11	61	-	-	-	
Galloway city	586	235	70	216	44	21	184	80	80	-	
Fayette Corners CCD	1 063	361	202	337	123	40	299	-	-	-	
Moscow-La Grange CCD	3 800	1 337	770	1 245	353	95	1 060	-	-	-	
Grand Junction city (part)	-	-	-	-	-	-	-	-	-	-	
La Grange town	136	59	39	26	12	-	25	-	-	-	
Moscow city	422	172	72	116	54	8	87	-	-	-	
Oakland CCD	7 976	2 947	1 947	2 281	564	237	1 884	-	-	-	
Hickory Withe town	2 574	980	716	665	150	63	519	-	-	-	
Oakland town	1 279	510	346	337	61	25	302	-	-	-	
Rossville CCD	3 969	1 507	891	1 079	389	103	854	-	-	-	
Piperton city	589	259	180	109	27	14	75	-	-	-	
Rossville town	380	164	89	102	16	9	85	-	-	-	
Somerville CCD	8 483	3 194	1 752	2 571	748	218	2 256	312	305	7	
Somerville town	2 343	1 006	395	665	225	52	606	176	169	7	
Williston city	341	122	67	120	23	9	102	-	-	-	
Fentress County	16 472	6 693	3 832	4 853	673	421	3 959	153	143	10	
Clarkrange CCD	4 020	1 529	953	1 255	175	108	1 057	-	-	-	
Jamestown CCD	9 455	3 964	2 154	2 723	380	234	2 207	153	143	10	
Allardt city	642	259	167	175	23	18	142	-	-	-	
Jamestown city	1 686	881	270	423	68	44	319	153	143	10	
Manson-Wolf River CCD	2 997	1 200	725	875	118	79	695	-	-	-	
Franklin County	37 610	15 003	9 010	10 734	1 738	1 125	8 862	1 660	287	1 373	
Estill Springs CCD	11 094	4 214	2 896	3 255	447	282	2 722	52	-	52	
Estill Springs town (part)	2 145	822	532	649	77	65	533	-	-	-	
Tullahoma city (part)	1 024	387	273	310	36	18	247	-	-	-	
Winchester city (part)	101	44	35	18	4	-	13	-	-	-	
Harmony CCD	2 702	1 004	717	780	130	71	659	9	-	9	
Huntland CCD	2 950	1 121	694	896	162	77	710	16	-	16	
Huntland town	900	364	187	273	49	27	496	16	-	16	
Sewanee CCD	2 088	925	490	520	62	91	1 297	1 297	20	1 277	
Monteagle town (part)	6	5	1	-	-	-	-	-	-	-	
Sewanee CDP (part)	1 064	494	261	253	20	36	218	1 297	20	1 277	
Sherwood CCD	533	221	123	146	34	9	106	-	-	-	
Winchester CCD	18 243	7 518	4 090	5 137	903	595	4 241	286	267	19	
Cowan city	1 763	746	348	526	100	43	429	7	-	7	
Decherd city	2 246	960	423	628	135	100	509	-	-	-	
Estill Springs town (part)	7	5	2	-	-	-	-	-	-	-	
Sewanee CDP (part)	-	-	-	-	-	-	-	-	-	-	
Winchester city (part)	6 952	2 948	1 467	1 918	370	249	1 608	276	267	9	
Gibson County	47 084	19 518	10 198	13 434	2 516	1 418	11 313	1 068	1 024	44	
Bradford CCD	2 897	1 172	689	835	124	77	677	-	-	-	
Bradford town	1 113	472	250	306	50	35	241	-	-	-	
Brazil-Gibson Wells CCD	1 413	558	344	413	58	40	338	-	-	-	
China Grove CCD	784	306	188	248	23	19	199	-	-	-	
Dyer CCD	3 587	1 495	831	965	213	83	805	117	117	-	
Dyer city	2 289	979	499	605	154	52	522	117	117	-	
Gibson CCD	1 674	660	399	487	66	62	388	-	-	-	
Gibson town	305	114	70	98	6	17	81	-	-	-	
Humboldt CCD	10 552	4 438	1 986	3 000	744	384	2 550	358	358	-	
Humboldt city (part)	9 084	3 854	1 595	2 604	688	343	2 222	358	358	-	
Medina CCD	2 670	1 031	674	831	78	56	732	-	-	-	
Medina city	969	414	226	271	28	30	232	-	-	-	
Milan CCD	10 867	4 566	2 341	3 085	569	306	2 625	305	275	30	
Milan city	7 359	3 170	1 454	2 090	423	222	1 793	305	275	30	
Rutherford CCD	2 754	1 140	607	806	137	64	667	-	-	-	
Kenton town (part)	753	318	162	211	38	24	185	-	-	-	
Rutherford town	1 272	542	251	369	80	30	299	-	-	-	
Trenton North CCD	2 665	1 066	672	718	127	82	599	-	-	-	
Trenton city (part)	343	144	66	100	20	13	82	-	-	-	
Trenton South CCD	5 967	2 588	1 157	1 685	324	213	1 441	288	274	14	
Trenton city (part)	4 052	1 775	681	1 199	231	166	1 024	288	274	14	
Yorkville CCD	1 254	498	310	361	53	32	292	-	-	-	
Yorkville city	293	116	72	88	9	8	73	-	-	-	
Giles County	28 900	11 713	6 541	8 484	1 324	838	7 065	547	338	209	
Elkton CCD	2 838	1 161	676	791	130	80	634	77	77	-	
Ardmore city (part)	918	395	215	265	30	13	216	77	77	-	
Elkton city	510	203	102	149	37	19	110	-	-	-	
Lynnville CCD	3 373	1 286	800	1 032	173	82	850	-	-	-	
Lynnville town	345	150	69	101	20	5	80	-	-	-	
Minor Hill CCD	2 837	1 095	685	892	101	64	753	-	-	-	
Minor Hill city	437	181	103	144	5	4	118	-	-	-	
Prospect CCD	1 846	696	454	545	106	45	452	-	-	-	
Pulaski CCD	18 006	7 475	3 926	5 224	814	567	4 376	470	261	209	
Pulaski city	7 435	3 455	1 301	2 034	369	276	1 690	436	261	175	
Grainger County	20 481	8 270	5 118	5 692	820	581	4 608	178	154	24	
Bean Station CCD	7 147	2 880	1 772	1 998	275	222	1 634	24	-	24	
Blaine CCD	3 972	1 581	994	1 138	152	107	916	-	-	-	
Blaine city	1 585	636	383	442	71	53	350	-	-	-	
Rutledge CCD	5 591	2 323	1 388	1 500	213	167	1 180	154	154	-	
Rutledge town	1 033	475	223	263	39	33	216	154	154	-	
Thorn Hill CCD	1 263	501	317	324	80	41	278	-	-	-	
Washburn CCD	2 508	985	647	732	100	44	600	-	-	-	
Greene County	61 299	25 756	14 347	16 381	2 634	2 181	13 558	1 610	1 088	522	
Baileytown CCD	2 496	1 030	558	685	131	92	552	-	-	-	
Baileytown town	504	237	106	123	17	21	93	-	-	-	
Greenville CCD	31 849	13 957	7 197	8 248	1 317	1 130	6 872	1 403	958	445	
Greenville town (part)	14 438	6 629	2 950	3 701	624	534	3 102	731	586	145	
Tusculum city (part)	1 339	586	378	308	37	30	243	656	372	284	

Table 9. Household Relationship and Group Quarters Population: 2000—Con.

[For information on confidentiality protection, nonsampling error, and definitions, see text]

State County County Subdivision Place	Household population							Group quarters population			
	Total	Householder	Relationship to householder					Under 18 years, child and other relatives	Total	Institutionalized population	Non-institutionalized population
			Spouse	Child	Other relatives	Non-relatives					
Greene County—Con.											
Jearoldstown CCD	2 820	1 135	743	766	92	84	642	-	-	-	
Fall Branch CDP (part)	225	94	53	61	9	8	56	-	-	-	
Mohawk CCD	3 110	1 221	756	878	135	120	743	-	-	-	
Mosheim town (part)	53	22	14	9	4	4	10	-	-	-	
Mosheim CCD	6 361	2 510	1 532	1 767	329	223	1 496	-	-	-	
Greenville town (part)	-	-	-	-	-	-	-	-	-	-	
Mosheim town (part)	1 696	720	415	442	64	55	351	-	-	-	
Rheatown-Chucky CCD	4 704	1 909	1 111	1 282	215	187	1 040	122	102	20	
Greenville town (part)	29	12	9	7	1	-	5	-	-	-	
Tusculum city (part)	9	4	2	2	-	1	1	-	-	-	
Southeast Nolichucky CCD	6 718	2 680	1 633	1 859	291	255	1 513	57	-	57	
Southwest Nolichucky CCD	3 241	1 314	817	896	124	90	700	28	28	-	
Grundy County	14 127	5 562	3 148	4 238	757	422	3 518	205	149	56	
Altamont CCD	2 833	1 054	668	874	137	100	744	44	31	13	
Altamont town (part)	1 103	400	249	358	57	39	302	33	30	3	
Beersheba Springs town	553	232	138	141	29	13	119	-	-	-	
Palmer CCD	4 158	1 610	928	1 266	240	114	1 049	-	-	-	
Altamont town (part)	-	-	-	-	-	-	-	-	-	-	
Coalmont city (part)	203	81	42	66	7	7	48	-	-	-	
Gruetli-Laager city	1 867	720	426	573	96	52	489	-	-	-	
Palmer town	726	305	157	184	58	22	153	-	-	-	
Pelham CCD	1 665	702	380	458	74	51	370	127	118	9	
Monteagle town (part)	534	240	106	139	27	22	114	127	118	9	
Tracy City CCD	5 471	2 196	1 172	1 640	306	157	1 355	34	-	34	
Coalmont city (part)	745	288	173	235	32	17	188	-	-	-	
Monteagle town (part)	143	54	33	40	11	5	32	-	-	-	
Tracy City town	1 679	712	366	469	77	55	401	-	-	-	
Hamblen County	57 338	23 211	13 022	15 566	3 097	2 442	13 163	790	653	137	
Alpha CCD	10 647	4 098	2 820	3 072	398	259	2 572	-	-	-	
Morristown city (part)	642	268	148	170	25	31	159	-	-	-	
Morristown CCD	42 199	17 325	9 066	11 228	2 520	2 060	9 554	790	653	137	
Morristown city (part)	23 527	9 998	4 395	6 069	1 647	1 418	5 291	790	653	137	
White Pine town (part)	-	-	-	-	-	-	-	-	-	-	
Whitesburg CCD	4 492	1 788	1 136	1 266	179	123	1 037	-	-	-	
Hamilton County	300 106	124 444	62 429	84 330	16 471	12 432	69 732	7 790	3 385	4 405	
Chattanooga CCD	195 822	83 497	36 586	54 110	12 108	9 521	45 105	6 220	3 022	3 198	
Chattanooga city (part)	144 670	63 398	24 482	38 872	10 033	7 885	32 669	5 810	2 747	3 063	
Collegedale city (part)	66	26	18	20	-	2	13	150	150	-	
East Brainerd CDP	13 993	4 839	3 692	4 704	501	257	3 856	139	125	14	
East Ridge city (part)	2 323	1 005	534	612	84	88	483	71	-	71	
Harrison CDP	7 630	2 856	1 878	2 324	356	216	1 874	-	-	-	
Middle Valley CDP (part)	1 236	433	324	432	26	21	324	-	-	-	
Ooltawah CDP (part)	5 020	1 880	1 146	1 529	292	173	1 280	33	-	33	
Red Bank city	12 411	5 897	2 309	2 974	556	675	2 418	7	-	7	
Ridgeside city	389	156	99	113	11	10	99	-	-	-	
Signal Mountain town (part)	16	3	3	10	-	-	8	-	-	-	
Soddy-Daisy city (part)	803	339	184	202	42	36	163	-	-	-	
Walden town (part)	8	3	3	2	-	-	2	-	-	-	
East Ridge CCD	18 092	8 283	3 841	4 317	947	704	3 478	154	115	39	
East Ridge city (part)	18 092	8 283	3 841	4 317	947	704	3 478	154	115	39	
Lookout Mountain CCD	7 193	2 992	1 736	1 988	283	194	1 599	16	16	-	
Chattanooga city (part)	4 720	1 997	1 111	1 229	244	139	931	16	16	-	
Lookout Mountain town	2 000	791	529	640	18	22	561	-	-	-	
Middle Valley CCD	14 696	5 310	3 767	4 701	576	342	3 816	-	-	-	
Chattanooga city (part)	338	104	94	130	7	3	107	-	-	-	
Lakesite city (part)	41	20	9	6	3	3	2	-	-	-	
Middle Valley CDP (part)	10 618	3 861	2 713	3 331	453	260	2 673	-	-	-	
Soddy-Daisy city (part)	1 282	458	335	401	54	34	333	-	-	-	
Ooltawah CCD	13 108	5 017	3 335	3 768	567	421	3 006	1 102	-	1 102	
Collegedale city (part)	5 198	2 023	1 231	1 513	221	210	1 249	1 100	-	1 100	
Ooltawah CDP (part)	628	273	138	159	37	21	124	-	-	-	
Sale Creek CCD	6 186	2 406	1 669	1 703	249	159	1 344	-	-	-	
Soddy-Daisy city (part)	753	292	209	209	39	13	160	-	-	-	
Signal Mountain CCD	14 299	5 490	3 760	4 456	343	250	3 742	114	114	-	
Fairmount CDP	2 600	900	683	908	61	48	748	-	-	-	
Signal Mountain town (part)	7 299	2 921	1 925	2 232	120	101	1 887	114	114	-	
Soddy-Daisy city (part)	-	-	-	-	-	-	-	-	-	-	
Walden town (part)	1 952	725	515	633	48	31	544	-	-	-	
Snow Hill CCD	12 448	4 524	3 281	3 790	525	328	3 117	59	-	59	
Soddy-Daisy CCD	18 262	6 925	4 454	5 497	873	513	4 525	125	118	7	
Lakesite city (part)	1 804	633	473	595	69	34	500	-	-	-	
Soddy-Daisy city (part)	8 567	3 422	1 981	2 409	497	258	1 945	125	118	7	
Hancock County	6 624	2 769	1 527	1 917	249	162	1 524	162	162	-	
Big War Creek CCD	1 865	731	458	569	61	46	454	-	-	-	
Sneedville town (part)	3	2	1	-	-	-	-	-	-	-	
Kyles Ford CCD	887	361	208	254	38	26	191	-	-	-	
Powell Valley CCD	865	354	199	232	47	33	186	-	-	-	
Sneedville CCD	3 007	1 323	662	862	103	57	693	162	162	-	
Sneedville town (part)	1 092	525	216	292	40	19	227	162	162	-	
Hardeman County	24 141	9 412	4 705	7 386	1 841	797	6 501	3 964	3 861	103	
Bolivar CCD	9 758	3 847	1 703	2 990	863	355	2 703	516	484	32	
Bolivar city (part)	5 273	2 155	841	1 616	499	162	1 480	516	484	32	
Hickory Valley town (part)	136	59	28	34	11	4	32	-	-	-	
Grand Junction CCD	3 078	1 126	574	1 010	272	96	884	-	-	-	
Grand Junction city (part)	301	125	64	76	31	5	77	-	-	-	
Hickory Valley town (part)	-	-	-	-	-	-	-	-	-	-	
Saulsbury town	99	43	21	23	6	6	23	-	-	-	
Hornsby CCD	1 389	562	349	369	61	48	303	-	-	-	
Hornsby town	306	123	70	86	13	14	75	-	-	-	
Middleton CCD	4 200	1 691	1 004	1 200	188	117	1 041	15	-	15	
Middleton city	587	259	130	170	17	11	140	15	-	15	

Table 9. Household Relationship and Group Quarters Population: 2000—Con.

[For information on confidentiality protection, nonsampling error, and definitions, see text]

State County County Subdivision Place	Household population							Group quarters population			
	Total	Householder	Relationship to householder					Under 18 years, child and other relatives	Total	Institutionalized population	Non-institutionalized population
			Spouse	Child	Other relatives	Non-relatives					
Hardeman County—Con.											
Toone CCD	2 576	1 014	570	775	125	92	661	49	-	49	
Silerton town (part)	60	28	13	13	1	5	12	-	-	-	
Toone town	281	107	63	92	11	8	76	49	-	49	
Whiteville CCD	3 140	1 172	505	1 042	332	89	909	3 384	3 377	7	
Bolivar city (part)	13	6	2	4	-	1	3	-	-	-	
Whiteville town	1 157	457	171	348	137	44	317	1 991	1 984	7	
Hardin County	25 114	10 426	5 975	6 899	1 067	747	5 752	464	399	65	
Morris Chapel CCD	3 308	1 320	817	911	167	93	785	-	-	-	
Adamsville town (part)	33	15	9	9	-	-	7	-	-	-	
Crump city	1 521	639	384	390	71	37	334	-	-	-	
Nixon CCD	5 516	2 178	1 344	1 588	226	180	1 331	4	-	4	
Olive Hill CCD	3 628	1 413	893	1 077	154	91	889	69	62	7	
Pickwick CCD	3 203	1 364	849	769	124	97	632	-	-	-	
Saltillo CCD	1 140	516	261	271	55	37	199	-	-	-	
Milledgeville town (part)	74	35	17	19	1	2	9	-	-	-	
Saltillo town	342	155	67	79	25	16	66	-	-	-	
Savannah CCD	8 319	3 635	1 811	2 283	341	249	1 916	391	337	54	
Savannah city	6 551	2 915	1 320	1 796	291	229	1 519	366	337	29	
Hawkins County	53 100	21 936	13 014	14 675	1 972	1 503	12 187	463	463	-	
Beech Creek CCD	3 518	1 427	886	981	131	93	778	-	-	-	
Church Hill city (part)	-	-	-	-	-	-	-	-	-	-	
Kingsport city (part)	1	1	-	-	-	-	-	-	-	-	
Surgoinville town (part)	31	14	12	5	-	-	4	-	-	-	
Bulls Gap CCD	7 234	2 888	1 769	2 039	308	230	1 685	-	-	-	
Bulls Gap town	714	319	159	190	33	13	160	-	-	-	
Church Hill CCD	11 155	4 575	2 791	3 054	405	330	2 553	119	119	-	
Church Hill city (part)	5 539	2 376	1 413	1 424	181	145	1 184	119	119	-	
Mount Carmel town (part)	306	126	82	85	9	4	67	-	-	-	
Eidson CCD	999	424	243	272	32	28	247	-	-	-	
Mooresburg CCD	3 461	1 391	881	964	124	101	803	-	-	-	
Mount Carmel CCD	9 693	3 988	2 408	2 761	286	250	2 350	157	157	-	
Church Hill city (part)	209	85	52	60	6	6	46	-	-	-	
Kingsport city (part)	2 749	1 153	559	880	74	83	810	157	157	-	
Mount Carmel town (part)	4 489	1 809	1 216	1 231	134	99	988	-	-	-	
Rogersville CCD	11 961	5 171	2 740	3 229	481	340	2 645	187	187	-	
Rogersville town (part)	4 053	2 060	802	907	168	116	735	187	187	-	
Surgoinville CCD	5 079	2 072	1 296	1 375	205	131	1 126	-	-	-	
Church Hill city (part)	49	21	11	14	2	1	13	-	-	-	
Rogersville town (part)	-	-	-	-	-	-	-	-	-	-	
Surgoinville town (part)	1 453	600	378	376	69	30	306	-	-	-	
Haywood County	19 544	7 558	3 462	6 230	1 646	648	5 260	253	224	29	
Brownsville CCD	12 043	4 663	1 935	3 985	1 013	447	3 439	177	158	19	
Brownsville city	10 571	4 105	1 593	3 549	917	407	3 090	177	158	19	
Hillville CCD	963	358	218	292	75	20	233	10	-	10	
Holly Grove-Belle Eagle CCD	1 337	547	321	372	75	22	304	-	-	-	
Lebanon CCD	826	318	156	228	101	23	187	-	-	-	
Nutbush CCD	1 142	423	257	342	92	28	290	-	-	-	
Stanton CCD	1 982	787	319	609	192	75	512	-	-	-	
Stanton town	615	254	68	219	46	28	196	-	-	-	
Woodland CCD	1 251	462	256	402	98	33	295	66	66	-	
Henderson County	25 170	10 306	5 863	7 194	1 083	724	6 065	352	271	81	
Darden CCD	2 518	1 035	640	666	112	65	570	-	-	-	
Lexington city (part)	60	21	12	21	4	2	19	-	-	-	
Lexington CCD	10 771	4 536	2 333	3 097	470	335	2 655	330	271	59	
Lexington city (part)	7 003	3 018	1 472	1 996	313	204	1 712	330	271	59	
Luray CCD	4 871	1 903	1 178	1 436	225	129	1 199	7	-	7	
Sardis CCD	3 636	1 503	911	965	154	103	812	6	-	6	
Sardis town	445	186	105	122	26	6	101	-	-	-	
Scotts Hill town (part)	539	230	126	139	24	20	117	6	-	6	
Wildersville CCD	3 374	1 329	801	1 030	122	92	829	9	-	9	
Parkers Crossroads city	241	107	68	56	5	5	39	-	-	-	
Henry County	30 591	13 019	7 084	8 016	1 290	1 182	6 723	524	440	84	
Buchanan-Elkhorn CCD	4 044	1 825	1 122	823	134	140	689	7	-	7	
Cottage Grove CCD	1 780	679	420	542	76	63	452	-	-	-	
Cottage Grove town	97	41	24	26	4	2	22	-	-	-	
Henry CCD	2 531	964	610	763	109	85	648	-	-	-	
Henry town	520	191	100	174	33	22	155	-	-	-	
McKenzie city (part)	90	37	30	21	1	1	17	-	-	-	
Paris CCD	17 115	7 445	3 635	4 552	765	718	3 798	494	417	77	
Paris city	9 425	4 394	1 690	2 439	471	431	2 051	338	287	51	
Puryear CCD	2 844	1 144	701	769	125	105	653	23	23	-	
Puryear city	644	284	153	157	21	29	130	23	23	-	
Springville CCD	2 277	962	596	567	81	71	483	-	-	-	
Hickman County	20 909	8 081	4 803	6 327	899	799	5 328	1 386	1 373	13	
Centerville CCD	7 335	3 046	1 661	2 092	288	248	1 696	224	211	13	
Centerville town	3 569	1 563	755	986	140	125	786	224	211	13	
Coble CCD	2 010	751	494	632	80	53	528	-	-	-	
Littlelot CCD	4 375	1 620	1 039	1 367	185	164	1 147	-	-	-	
Lyles-Wrigley CCD	6 174	2 246	1 367	1 971	298	292	1 734	-	-	-	
Only CCD	1 015	418	242	265	48	42	223	1 162	1 162	-	
Houston County	7 898	3 216	1 833	2 260	324	265	1 923	190	177	13	
Erin CCD	4 932	1 970	1 108	1 493	215	146	1 275	177	177	-	
Erin city (part)	1 196	513	221	360	63	39	307	177	177	-	
Tennessee Ridge town (part)	63	27	16	16	4	-	11	-	-	-	
Tennessee Ridge CCD	2 966	1 246	725	767	109	119	648	13	-	13	
Erin city (part)	117	75	15	22	2	3	18	-	-	-	
Tennessee Ridge town (part)	1 251	504	315	345	48	39	284	13	-	13	

Table 9. Household Relationship and Group Quarters Population: 2000—Con.

[For information on confidentiality protection, nonsampling error, and definitions, see text]

State County County Subdivision Place	Household population							Group quarters population			
	Total	Householder	Relationship to householder					Under 18 years, child and other relatives	Total	Institutionalized population	Non-institutionalized population
			Spouse	Child	Other relatives	Non-relatives					
Humphreys County	17 696	7 238	4 144	4 919	713	682	4 131	233	174	59	
Bakerville-Bold Spring CCD	2 582	1 003	585	750	109	135	634	31	-	31	
McEwen CCD	5 013	1 998	1 188	1 458	191	178	1 252	3	-	3	
McEwen city	1 699	725	370	492	51	61	424	3	-	3	
Waverly CCD	10 101	4 237	2 371	2 711	413	369	2 245	199	174	25	
New Johnsonville city	1 905	747	490	544	58	66	456	-	-	-	
Waverly city	3 894	1 716	819	1 049	162	148	882	134	109	25	
Jackson County	10 848	4 466	2 468	2 950	529	435	2 370	136	134	2	
Burrstown CCD	1 775	759	382	476	85	73	363	-	-	-	
Gainesboro town (part)	92	58	6	22	2	4	20	-	-	-	
Gainesboro CCD	4 972	2 032	1 152	1 353	243	192	1 108	134	134	-	
Gainesboro town (part)	653	315	129	137	41	31	92	134	134	-	
Granville CCD	2 303	890	520	680	111	102	547	2	-	2	
North of the River CCD	1 798	785	414	441	90	68	352	-	-	-	
Jefferson County	42 632	17 155	10 283	11 735	1 864	1 595	9 823	1 662	638	1 024	
Chestnut Hill CCD	3 666	1 538	936	880	166	146	707	-	-	-	
Dandridge town (part)	7	2	1	4	-	-	4	-	-	-	
Dandridge CCD	10 500	4 212	2 721	2 834	427	306	2 423	364	352	12	
Dandridge town (part)	1 694	735	402	458	59	40	373	352	352	-	
Jefferson City city (part)	-	-	-	-	-	-	-	-	-	-	
Jefferson City CCD	17 646	7 158	4 043	4 849	780	816	4 082	1 298	286	1 012	
Dandridge town (part)	25	12	7	5	-	1	3	-	-	-	
Jefferson City city (part)	6 462	2 821	1 210	1 636	312	483	1 420	1 298	286	1 012	
Morristown city (part)	2	1	-	-	1	-	-	-	-	-	
New Market town	1 234	473	292	360	72	37	292	-	-	-	
White Pine town (part)	7	3	2	2	-	-	2	-	-	-	
Strawberry Plains CCD	4 667	1 775	1 123	1 409	216	144	1 164	-	-	-	
White Pine CCD	6 153	2 472	1 460	1 763	275	183	1 447	-	-	-	
Baneberry city	366	159	116	81	7	3	61	-	-	-	
Morristown city (part)	4	3	1	-	-	-	-	-	-	-	
White Pine town (part)	1 990	825	422	573	101	69	472	-	-	-	
Johnson County	16 015	6 827	3 783	4 024	814	567	3 352	1 484	1 462	22	
Butler CCD	2 556	1 051	593	676	149	87	579	1 299	1 299	-	
Mountain City CCD	10 209	4 371	2 356	2 597	517	368	2 170	185	163	22	
Mountain City town	2 334	1 136	481	535	118	64	446	49	46	3	
Neva CCD	2 127	928	532	483	103	81	393	-	-	-	
Shady Valley CCD	1 123	477	302	268	45	31	210	-	-	-	
Knox County	369 168	157 872	78 571	99 371	15 074	18 280	83 162	12 864	3 558	9 306	
Concord CCD	25 153	9 320	6 672	8 034	614	513	6 778	226	222	4	
Farragut town (part)	17 208	6 229	4 740	5 573	392	274	4 631	224	222	2	
Knoxville city (part)	62	27	12	12	9	2	9	-	-	-	
Corryton CCD	2 119	824	539	587	103	66	460	-	-	-	
Gibbs CCD	8 636	3 307	2 313	2 555	273	188	2 133	10	10	-	
Halls CCD	28 889	11 221	7 229	8 674	1 050	715	7 115	68	13	55	
Knoxville city (part)	300	161	54	64	11	10	60	-	-	-	
Hardin Valley CCD	14 646	5 662	3 660	4 393	485	446	3 626	26	-	26	
Farragut town (part)	286	103	72	97	9	5	74	-	-	-	
Knoxville city (part)	7	4	2	1	-	-	1	-	-	-	
Karns CCD	9 980	3 916	2 595	2 901	329	239	2 369	49	-	49	
Knoxville city (part)	17	7	4	6	-	-	4	-	-	-	
Knoxville CCD	262 669	116 722	51 466	67 395	11 491	15 595	56 725	12 067	3 313	8 754	
Knoxville city (part)	162 434	76 429	26 961	38 870	8 096	12 078	32 892	11 034	2 738	8 296	
Powell CCD	13 184	5 311	3 199	3 773	524	377	3 084	416	-	416	
Knoxville city (part)	36	22	6	4	1	3	3	-	-	-	
Skaggsston CCD	3 892	1 589	898	1 059	205	141	872	2	-	2	
Mascot CDP	2 117	877	467	577	116	80	497	2	-	2	
Lake County	5 676	2 410	1 137	1 598	372	159	1 369	2 278	2 278	-	
Ridgely CCD	2 240	930	471	637	147	55	553	89	89	-	
Ridgely town	1 578	673	305	441	121	38	396	89	89	-	
Tiptonville CCD	3 436	1 480	666	961	225	104	816	2 189	2 189	-	
Tiptonville town	2 049	918	353	568	147	63	487	390	390	-	
Lauderdale County	24 413	9 567	4 754	7 463	1 795	834	6 579	2 688	2 678	10	
Ashport-Three Point CCD	1 537	619	349	419	86	64	366	2 346	2 346	-	
Gates CCD	2 758	1 030	587	840	204	97	755	162	160	2	
Gates town	741	266	102	272	70	31	249	160	160	-	
Halls town (part)	77	27	21	24	3	2	21	-	-	-	
Halls CCD	3 711	1 505	767	1 084	249	106	927	-	-	-	
Halls town (part)	2 234	919	408	662	185	60	590	-	-	-	
Henning CCD	2 403	905	402	795	213	88	701	-	-	-	
Henning town	970	362	128	331	107	42	307	-	-	-	
Ripley city (part)	94	43	21	25	3	2	18	-	-	-	
Ripley CCD	14 004	5 508	2 649	4 325	1 043	479	3 830	180	172	8	
Ripley city (part)	7 570	3 099	1 175	2 401	603	292	2 116	180	172	8	
Lawrence County	39 559	15 480	9 155	12 253	1 524	1 147	10 266	367	365	2	
Deerfield CCD	2 375	885	621	727	86	56	632	-	-	-	
Ethridge CCD	4 811	1 585	1 020	1 872	209	125	1 630	-	-	-	
Ethridge town	536	210	110	161	32	23	132	-	-	-	
Lawrenceburg city (part)	46	17	16	12	1	-	11	-	-	-	
Five Points CCD	1 948	747	498	604	63	36	498	-	-	-	
Iron City-St. Joseph CCD	2 362	943	538	716	102	63	567	-	-	-	
Iron City city (part)	365	150	68	110	22	15	90	-	-	-	
St. Joseph city (part)	782	323	173	231	35	20	191	-	-	-	
Lawrenceburg CCD	17 429	7 317	3 889	5 002	662	559	4 155	367	365	2	
Lawrenceburg city (part)	10 487	4 680	2 101	2 845	464	397	2 370	208	206	2	
Leoma CCD	3 429	1 275	858	1 090	126	80	896	-	-	-	
Lawrenceburg city (part)	55	21	16	17	1	-	12	-	-	-	
Loretto CCD	3 653	1 430	892	1 090	135	106	905	-	-	-	
Loretto city	1 665	681	397	462	69	56	379	-	-	-	
St. Joseph city (part)	47	19	8	16	2	2	11	-	-	-	
Summertown CCD	3 552	1 298	839	1 152	141	122	983	-	-	-	

Table 9. Household Relationship and Group Quarters Population: 2000—Con.

[For information on confidentiality protection, nonsampling error, and definitions, see text]

State County County Subdivision Place	Household population							Group quarters population			
	Total	Householder	Relationship to householder					Under 18 years, child and other relatives	Total	Institutionalized population	Non-institutionalized population
			Spouse	Child	Other relatives	Non-relatives					
Lewis County	11 134	4 381	2 579	3 297	493	384	2 807	233	226	7	
East Lewis CCD	4 133	1 550	1 004	1 241	188	150	1 039	-	-	-	
Hohenwald CCD	7 001	2 831	1 575	2 056	305	234	1 768	233	226	7	
Hohenwald city	3 528	1 534	739	957	176	122	844	226	226	-	
Lincoln County	30 872	12 503	7 279	8 896	1 320	874	7 355	468	372	96	
Bellevue CCD	7 574	2 937	1 898	2 249	274	216	1 860	17	-	17	
Boonshill CCD	1 793	710	472	500	68	43	394	-	-	-	
Cash Point-Blanche CCD	2 970	1 140	764	888	86	92	737	-	-	-	
Ardmore city (part)	87	32	23	22	2	8	21	-	-	-	
Fayetteville CCD	9 780	4 312	1 958	2 668	533	309	2 228	451	372	79	
Fayetteville city (part)	6 540	3 053	1 159	1 716	389	223	1 460	451	372	79	
Flintville CCD	4 738	1 832	1 157	1 424	196	129	1 208	-	-	-	
Mulberry CCD	1 835	709	487	531	75	33	409	-	-	-	
Fayetteville city (part)	3	1	1	1	-	-	1	-	-	-	
Petersburg CCD	2 182	863	543	636	88	52	519	-	-	-	
Petersburg town (part)	412	169	82	129	23	9	97	-	-	-	
Loudon County	38 653	15 944	9 838	10 066	1 623	1 182	8 399	433	406	27	
Greenback CCD	4 069	1 636	1 086	1 061	178	108	863	-	-	-	
Greenback city	954	380	236	278	42	18	226	-	-	-	
Lenoir City CCD	20 913	8 487	4 926	5 867	923	710	4 932	203	201	2	
Farragut town (part)	2	1	1	-	-	-	-	-	-	-	
Lenoir City city	6 783	2 910	1 294	1 941	310	328	1 663	36	34	2	
Loudon town (part)	41	15	7	13	4	2	13	-	-	-	
Loudon CCD	11 411	4 965	3 247	2 481	418	300	2 037	230	205	25	
Loudon town (part)	4 197	1 839	901	1 120	180	157	921	230	205	25	
Philadelphia CCD	2 260	856	579	657	104	64	567	-	-	-	
Loudon town (part)	8	4	3	1	-	-	1	-	-	-	
Philadelphia city	533	205	123	158	32	15	140	-	-	-	
McMinn County	48 303	19 721	11 580	13 533	2 105	1 364	11 437	712	500	212	
Athens CCD	27 010	11 155	6 357	7 586	1 108	804	6 467	501	318	183	
Athens city	12 719	5 550	2 617	3 567	604	381	3 093	501	318	183	
Niota city	781	344	188	198	23	28	163	-	-	-	
Sweetwater city (part)	-	-	-	-	-	-	-	-	-	-	
Calhoun-Riceville CCD	6 450	2 480	1 668	1 836	297	169	1 537	26	-	26	
Calhoun town	496	205	123	129	24	15	107	-	-	-	
Englewood CCD	3 822	1 532	921	1 100	172	97	938	-	-	-	
Englewood town	1 590	670	345	458	83	34	407	-	-	-	
Etowah CCD	11 021	4 554	2 634	3 011	528	294	2 495	185	182	3	
Etowah city	3 481	1 545	734	897	187	118	765	182	182	-	
McNairy County	24 125	9 980	5 785	6 668	1 016	676	5 624	528	358	170	
Adamsville CCD	3 660	1 581	888	947	143	101	810	144	144	-	
Adamsville town (part)	1 806	820	427	448	63	48	388	144	144	-	
Enville town (part)	-	-	-	-	-	-	-	-	-	-	
Milledgeville town (part)	130	65	38	20	5	2	16	-	-	-	
Bethel Springs CCD	2 771	1 112	666	802	129	62	682	128	-	128	
Bethel Springs town	763	317	172	212	48	14	183	-	-	-	
Selmer town (part)	-	-	-	-	-	-	-	-	-	-	
Eastview-Ramer CCD	3 420	1 393	838	958	134	97	812	-	-	-	
Eastview town	618	277	150	144	20	27	114	-	-	-	
Guys town (part)	353	139	82	104	21	7	84	-	-	-	
Ramer city	354	142	83	93	24	12	91	-	-	-	
Finger CCD	2 118	814	500	659	88	57	547	-	-	-	
Finger city	350	122	74	127	20	7	110	-	-	-	
Michie CCD	2 961	1 217	747	782	136	79	658	-	-	-	
Guys town (part)	130	49	30	36	11	4	34	-	-	-	
Michie town	647	275	166	158	31	17	140	-	-	-	
Selmer CCD	7 492	3 172	1 709	2 075	298	238	1 740	256	214	42	
Selmer town (part)	4 303	1 935	923	1 121	174	150	944	238	214	24	
Stantonville CCD	1 703	691	437	445	88	42	375	-	-	-	
Stantonville town	312	122	70	86	18	16	61	-	-	-	
Macon County	20 173	7 916	4 802	6 008	800	647	5 195	213	210	3	
Lafayette CCD	11 575	4 651	2 798	3 368	437	321	2 876	96	93	3	
Lafayette city	3 789	1 718	845	940	165	121	782	96	93	3	
Red Boiling Springs CCD	4 633	1 831	1 109	1 339	198	156	1 192	117	117	-	
Red Boiling Springs city	906	404	183	247	42	30	221	117	117	-	
Siloam CCD	3 965	1 434	895	1 301	165	170	1 127	-	-	-	
Madison County	88 535	35 552	17 709	26 971	4 686	3 617	23 183	3 302	1 278	2 024	
Huntersville CCD	1 798	680	341	540	186	51	465	-	-	-	
Jackson CCD	63 236	26 186	11 381	18 988	3 645	3 036	16 490	3 251	1 278	1 973	
Jackson city (part)	55 520	23 191	9 488	16 726	3 319	2 796	14 693	3 150	1 185	1 965	
Medon CCD	3 316	1 254	701	1 002	248	111	877	1	-	1	
Medon city	191	78	44	53	13	3	46	-	-	-	
Pinson CCD	4 579	1 769	1 125	1 355	203	127	1 064	45	-	45	
Jackson city (part)	30	13	6	8	3	-	6	-	-	-	
Pope CCD	6 983	2 401	1 934	2 443	144	61	2 064	-	-	-	
Humboldt city (part)	25	10	3	7	2	3	4	-	-	-	
Jackson city (part)	770	229	210	319	9	3	300	-	-	-	
Three Way city	1 375	499	397	436	27	16	389	-	-	-	
Spring Creek-Beech Bluff CCD	8 623	3 262	2 227	2 643	260	231	2 223	5	-	5	
Jackson city (part)	173	70	44	52	3	4	41	-	-	-	
Marion County	27 527	11 037	6 395	7 820	1 475	800	6 437	249	224	25	
Jasper CCD	8 307	3 289	1 938	2 400	429	251	1 939	90	74	16	
Jasper town	3 124	1 299	726	860	151	88	693	90	74	16	
Kimball town (part)	102	41	28	30	-	3	24	-	-	-	
Monteagle-South Pittsburg CCD	8 057	3 307	1 757	2 275	457	261	1 912	159	150	9	
Kimball town (part)	1 210	522	280	323	57	28	272	-	-	-	
Monteagle town (part)	428	178	95	118	24	13	90	-	-	-	
New Hope city (part)	1 043	400	255	312	45	31	265	-	-	-	
Orme town	124	57	28	28	3	8	21	-	-	-	
South Pittsburg city	3 136	1 328	571	911	217	109	780	159	150	9	

Table 9. Household Relationship and Group Quarters Population: 2000—Con.

[For information on confidentiality protection, nonsampling error, and definitions, see text]

State County County Subdivision Place	Household population							Group quarters population			
	Total	Householder	Relationship to householder					Under 18 years, child and other relatives	Total	Institutionalized population	Non-institutionalized population
			Spouse	Child	Other relatives	Non-relatives					
Marion County—Con.											
Whiteside CCD	1 622	668	409	407	96	42	341	-	-	-	
Chattanooga city (part)	-	-	-	-	-	-	-	-	-	-	
New Hope city (part)	-	-	-	-	-	-	-	-	-	-	
Whitwell CCD	9 541	3 773	2 291	2 738	493	246	2 245	-	-	-	
Powells Crossroads town	1 286	485	323	414	40	24	337	-	-	-	
Whitwell city	1 660	727	360	430	102	41	327	-	-	-	
Marshall County	26 419	10 307	5 857	7 926	1 320	1 009	6 679	348	229	119	
Chapel Hill CCD	4 834	1 785	1 194	1 568	166	121	1 309	-	-	-	
Chapel Hill town	943	396	219	280	24	24	213	-	-	-	
Elk Ridge South CCD	4 271	1 607	1 021	1 342	182	119	1 127	22	16	6	
Cornersville town	946	371	199	297	49	30	266	16	16	-	
Petersburg town (part)	168	66	38	53	8	3	47	-	-	-	
Lewisburg CCD	12 714	5 208	2 533	3 647	730	596	3 086	319	213	106	
Lewisburg city (part)	10 093	4 241	1 840	2 860	629	523	2 436	319	213	106	
Rock Creek CCD	4 600	1 707	1 109	1 369	242	173	1 157	7	-	7	
Lewisburg city (part)	1	1	-	-	-	-	-	-	-	-	
Maury County	68 260	26 444	14 792	20 963	3 387	2 674	17 606	1 238	1 120	118	
Columbia CCD	35 302	14 239	6 948	10 519	1 923	1 673	8 952	923	863	60	
Columbia city (part)	30 954	12 647	5 835	9 147	1 766	1 559	7 784	920	863	57	
Mount Pleasant city (part)	13	5	3	3	2	-	4	-	-	-	
Culleoka CCD	3 344	1 173	804	1 138	127	102	960	5	-	5	
Fountain Heights CCD	1 791	653	453	550	88	47	469	8	-	8	
Lower Rutherford Creek CCD	6 545	2 303	1 699	2 120	260	163	1 736	151	137	14	
Columbia city (part)	462	163	124	144	19	12	113	8	-	8	
Poplar Top CCD	3 135	1 131	758	1 001	148	97	828	-	-	-	
Columbia city (part)	378	126	72	148	23	9	124	-	-	-	
Santa Fe CCD	3 100	1 184	736	961	140	79	777	-	-	-	
Spring Hill CCD	6 906	2 576	1 683	2 170	258	219	1 786	65	51	14	
Columbia city (part)	333	123	75	112	10	13	103	-	-	-	
Spring Hill city (part)	2 397	945	516	743	99	94	628	65	51	14	
Upper Big Bigby CCD	8 137	3 185	1 711	2 504	443	294	2 098	86	69	17	
Columbia city (part)	-	-	-	-	-	-	-	-	-	-	
Mount Pleasant city (part)	4 401	1 810	807	1 384	233	167	1 148	77	69	8	
Meigs County	10 972	4 304	2 656	3 178	485	349	2 721	114	114	-	
Big Spring-East View CCD	3 665	1 403	916	1 045	193	108	918	-	-	-	
Decatur CCD	4 199	1 661	992	1 242	164	140	1 049	114	114	-	
Decatur town	1 281	560	275	352	46	48	292	114	114	-	
Ten Mile CCD	3 108	1 240	748	891	128	101	754	-	-	-	
Monroe County	38 415	15 329	9 098	11 058	1 703	1 227	9 382	546	359	187	
Madisonville CCD	13 288	5 392	3 129	3 816	560	391	3 213	331	156	175	
Madisonville town	3 783	1 671	775	1 027	178	132	882	156	156	-	
Sweetwater CCD	11 293	4 486	2 523	3 312	546	426	2 836	215	203	12	
Sweetwater city (part)	5 376	2 315	1 135	1 485	263	178	1 237	210	203	7	
Tellico Plains CCD	8 050	3 170	1 998	2 298	382	202	1 935	-	-	-	
Tellico Plains town	859	393	163	228	45	30	191	-	-	-	
Vonore CCD	5 784	2 281	1 448	1 632	215	208	1 398	-	-	-	
Vonore town (part)	1 162	496	257	307	43	59	261	-	-	-	
Montgomery County	130 444	48 330	28 371	42 139	5 310	6 294	37 461	4 324	935	3 389	
Clarksville CCD	84 133	31 978	17 434	26 540	3 649	4 532	23 738	1 980	897	1 083	
Clarksville city (part)	74 226	28 396	14 943	23 398	3 300	4 189	21 007	1 980	897	1 083	
Cumberland Heights CCD	4 999	1 929	1 110	1 478	283	199	1 218	-	-	-	
Fort Campbell CCD	3 955	1 049	957	1 891	27	31	1 845	2 287	-	2 287	
Clarksville city (part)	3 955	1 049	957	1 891	27	31	1 845	2 100	-	2 100	
Lone Oak CCD	4 288	1 582	1 097	1 315	176	118	1 080	-	-	-	
Palmyra-Shiloh CCD	3 024	1 099	727	954	138	106	800	57	38	19	
St. Bethlehem CCD	22 792	8 114	5 321	7 569	801	987	6 664	-	-	-	
Clarksville city (part)	21 194	7 524	4 934	7 083	720	933	6 270	-	-	-	
Woodlawn-Dotsonville CCD	7 253	2 579	1 725	2 392	236	321	2 116	-	-	-	
Moore County	5 628	2 211	1 439	1 616	227	135	1 303	112	89	23	
Bakerstown CCD	3 352	1 265	875	990	135	87	804	7	-	7	
Lynchburg, Moore County (part)	3 352	1 265	875	990	135	87	804	7	-	7	
Lynchburg CCD	2 276	946	564	626	92	48	499	105	89	16	
Lynchburg, Moore County (part)	2 276	946	564	626	92	48	499	105	89	16	
Morgan County	18 034	6 990	4 243	5 401	868	532	4 429	1 723	1 723	-	
Coalfield CCD	4 125	1 608	981	1 220	202	114	993	-	-	-	
Oliver Springs town (part)	52	22	7	10	6	7	7	-	-	-	
Lancing CCD	2 984	1 134	704	882	162	102	732	-	-	-	
Oakdale CCD	4 436	1 684	1 091	1 324	225	112	1 071	13	13	-	
Harriman city (part)	-	-	-	-	-	-	-	-	-	-	
Oakdale town	244	92	45	73	26	8	66	-	-	-	
Sunbright CCD	3 130	1 227	722	909	162	110	741	53	53	-	
Sunbright city	577	229	123	166	39	20	152	-	-	-	
Wartburg CCD	3 359	1 337	745	1 066	117	94	892	1 657	1 657	-	
Wartburg city	769	363	129	228	28	21	199	121	121	-	
Obion County	31 928	13 182	7 440	8 940	1 381	985	7 455	522	357	165	
Dixie CCD	2 188	837	589	625	91	46	506	62	56	6	
Elbridge-Cloverdale CCD	927	369	241	257	34	26	217	-	-	-	
Hornbeak-Samburg CCD	3 093	1 233	786	870	106	98	725	1	-	1	
Hornbeak town	435	185	110	117	10	13	96	-	-	-	
Samburg town	259	104	52	69	10	24	50	1	-	1	
Kenton-Mason Hall CCD	1 380	596	343	368	46	27	318	-	-	-	
Kenton town (part)	553	249	121	151	18	14	130	-	-	-	
Trimble town (part)	-	-	-	-	-	-	-	-	-	-	
Obion-Troy CCD	4 324	1 718	1 053	1 232	196	125	1 009	-	-	-	
Obion town	1 134	475	246	321	61	31	263	-	-	-	
Troy town (part)	1 270	532	295	338	60	45	287	-	-	-	
South Fulton CCD	4 701	1 947	1 131	1 315	203	105	1 078	35	25	10	
South Fulton city	2 482	1 081	521	680	134	66	558	35	25	10	

Table 9. Household Relationship and Group Quarters Population: 2000—Con.

[For information on confidentiality protection, nonsampling error, and definitions, see text]

State County County Subdivision Place	Household population							Group quarters population			
	Total	Householder	Relationship to householder					Under 18 years, child and other relatives	Total	Institutionalized population	Non-institutionalized population
			Spouse	Child	Other relatives	Non-relatives					
Obion County—Con.											
Union City CCD	6 315	4 482	3 297	4 273	705	558	3 602	424	276	148	
Rives town	331	127	72	99	22	11	89	-	-	-	
Troy town (part)	3	1	1	1	-	-	1	-	-	-	
Union City city	10 487	4 568	2 037	2 939	514	429	2 504	389	276	113	
Woodland Mills city	296	118	78	83	12	5	66	-	-	-	
Overton County	19 941	8 110	4 798	5 570	886	577	4 508	177	165	12	
Allons CCD	1 679	695	453	449	58	24	345	-	-	-	
Alpine CCD	1 765	701	416	483	105	60	410	-	-	-	
Crawford CCD	2 409	909	612	744	89	55	605	2	-	2	
Hilham CCD	1 938	778	458	553	87	62	443	-	-	-	
Livingston CCD	7 251	3 150	1 616	1 891	373	221	1 523	175	165	10	
Livingston town	3 323	1 543	653	853	157	117	683	175	165	10	
Rickman CCD	4 899	1 877	1 243	1 450	174	155	1 182	-	-	-	
Perry County	7 490	3 023	1 792	2 163	288	224	1 806	141	116	25	
Linden CCD	4 606	1 885	1 112	1 283	176	150	1 065	141	116	25	
Linden town	899	400	176	240	43	40	218	116	116	-	
Lobelville CCD	2 884	1 138	680	880	112	74	741	-	-	-	
Lobelville city	915	400	194	254	39	28	220	-	-	-	
Pickett County	4 875	2 091	1 219	1 320	137	108	1 042	70	70	-	
Byrdstown CCD	3 092	1 354	762	820	94	62	655	70	70	-	
Byrdstown town	833	395	157	235	28	18	177	70	70	-	
Midway CCD	652	270	174	175	20	13	140	-	-	-	
Static CCD	1 131	467	283	325	23	33	247	-	-	-	
Polk County	15 856	6 448	3 885	4 242	827	454	3 538	194	186	8	
Benton CCD	7 384	2 958	1 817	2 000	392	217	1 666	64	56	8	
Benton town	1 093	468	223	291	76	35	253	45	45	-	
Ducktown CCD	3 429	1 480	832	822	196	99	679	130	130	-	
Copperhill city	511	239	111	116	28	17	92	-	-	-	
Ducktown city	427	209	79	92	32	15	72	-	-	-	
Parkville CCD	3 450	1 352	817	1 007	171	103	851	-	-	-	
Turtletown CCD	1 593	658	419	413	68	35	342	-	-	-	
Putnam County	59 768	24 865	13 108	15 880	2 466	3 449	13 451	2 547	606	1 941	
Baxter CCD	5 753	2 313	1 362	1 634	246	198	1 392	-	-	-	
Baxter town (part)	1 279	548	282	356	56	37	305	-	-	-	
Buffalo Valley CCD	3 105	1 235	785	838	137	110	678	38	16	22	
Baxter town (part)	-	-	-	-	-	-	-	-	-	-	
Cookeville CCD	43 948	18 647	9 363	11 364	1 728	2 846	9 651	2 400	485	1 915	
Algood town	2 770	1 181	575	782	123	109	650	-	172	-	
Cookeville city	21 733	9 938	3 950	4 886	880	2 079	4 178	2 190	313	1 877	
Monterey CCD	6 962	2 670	1 598	2 044	355	295	1 730	109	105	4	
Monterey town	2 612	1 029	514	769	153	147	639	105	105	-	
Rhea County	27 545	11 184	6 421	7 800	1 177	963	6 554	855	388	467	
Dayton CCD	18 442	7 305	4 159	5 467	833	678	4 635	717	262	455	
Dayton city	5 585	2 323	1 109	1 672	259	222	1 421	595	161	434	
Graysville town	1 411	551	276	449	78	57	371	-	-	-	
Spring City CCD	9 103	3 879	2 262	2 333	344	285	1 919	138	126	12	
Spring City town	1 899	861	387	502	87	62	407	126	126	-	
Roane County	51 215	21 200	12 367	13 831	2 299	1 518	11 313	695	478	217	
Barnard CCD	6 173	2 454	1 668	1 648	239	164	1 339	-	-	-	
Harriman CCD	13 907	5 845	3 035	3 769	784	474	3 082	193	181	12	
Harriman city (part)	6 535	2 897	1 215	1 735	432	256	1 435	193	181	12	
Midtown city (part)	1 306	561	274	337	65	69	288	-	-	-	
Kingston CCD	12 153	5 089	3 067	3 225	423	349	2 631	187	117	70	
Kingston city	5 097	2 263	1 228	1 310	168	128	1 055	167	97	70	
Oak Ridge city (part)	-	-	-	-	-	-	-	-	-	-	
Oak Ridge CCD	9 134	3 626	2 364	2 557	367	220	2 104	-	-	-	
Oak Ridge city (part)	2 777	1 116	825	741	64	31	626	-	-	-	
Oliver Springs town (part)	942	420	187	237	77	21	206	-	-	-	
Rockwood CCD	9 848	4 186	2 233	2 632	486	311	2 157	315	180	135	
Harriman city (part)	16	10	3	1	-	2	1	-	-	-	
Midtown city (part)	-	-	-	-	-	-	-	-	-	-	
Rockwood city	5 573	2 478	1 110	1 475	324	186	1 209	201	180	21	
Robertson County	53 917	19 906	12 327	16 791	2 678	2 215	14 271	516	461	55	
Adams CCD	2 383	855	542	786	112	88	655	60	23	37	
Adams city	566	203	120	185	34	24	158	-	-	-	
Cedar Hill city	298	98	57	108	28	7	88	-	-	-	
Barren Plains CCD	2 450	888	588	750	117	107	654	-	-	-	
Coopertown CCD	5 404	1 924	1 372	1 747	201	160	1 500	-	-	-	
Coopertown town (part)	2 602	921	678	836	94	73	703	-	-	-	
Cross Plains CCD	9 391	3 317	2 332	3 065	387	290	2 660	3	-	3	
Cross Plains city (part)	1 220	450	279	378	64	49	325	-	-	-	
Millersville city (part)	31	14	8	7	1	1	7	-	-	-	
White House city (part)	3 085	1 084	758	1 066	100	77	945	-	-	-	
Orlinda CCD	3 318	1 230	814	1 009	163	102	857	-	-	-	
Cross Plains city (part)	161	54	39	52	10	6	42	-	-	-	
Orlinda town	594	235	151	172	27	9	140	-	-	-	
Springfield-Greenbrier CCD	30 971	11 692	6 679	9 434	1 698	1 468	7 945	453	438	15	
Coopertown town (part)	425	157	113	115	22	18	92	-	-	-	
Greenbrier town	4 940	1 837	1 115	1 611	195	182	1 388	-	-	-	
Millersville city (part)	947	346	244	284	38	35	245	-	-	-	
Ridgetop city (part)	1 004	371	250	309	41	33	236	38	38	-	
Springfield city	13 914	5 453	2 491	4 081	995	894	3 469	415	400	15	
White House city (part)	-	-	-	-	-	-	-	-	-	-	
Rutherford County	176 251	66 443	37 394	54 451	7 557	10 406	47 108	5 772	2 117	3 655	
Almaville CCD	15 854	5 304	3 827	5 617	612	494	4 872	-	-	-	
La Vergne city (part)	3 062	1 021	650	1 130	145	116	1 016	-	-	-	
Smyrna town (part)	475	173	136	142	14	10	111	-	-	-	

Table 9. Household Relationship and Group Quarters Population: 2000—Con.

[For information on confidentiality protection, nonsampling error, and definitions, see text]

State County County Subdivision Place	Household population							Group quarters population			
	Total	Householder	Relationship to householder					Under 18 years, child and other relatives	Total	Institutionalized population	Non-institutionalized population
			Spouse	Child	Other relatives	Non-relatives					
Rutherford County—Con.											
Christiana CCD	7 457	2 611	1 799	2 474	333	240	2 127	-	-	-	
Murfreesboro city (part)	131	43	33	46	4	5	39	-	-	-	
Eagleville CCD	5 071	1 793	1 229	1 686	197	166	1 454	34	-	34	
Eagleville city	464	187	107	129	24	17	110	-	-	-	
Kittrell CCD	4 092	1 551	999	1 203	190	149	977	89	29	60	
Lascassas CCD	8 807	3 082	2 176	2 921	358	270	2 510	161	-	161	
Walterhill CDP	1 523	525	361	512	87	38	438	-	-	-	
Murfreesboro CCD	86 011	34 201	16 917	24 589	3 575	6 729	21 159	5 121	1 746	3 375	
Murfreesboro city (part)	63 964	26 441	11 555	17 511	2 631	5 826	15 162	4 648	1 280	3 368	
Smyrna CCD	48 959	17 901	10 447	15 961	2 292	2 358	14 009	367	342	25	
La Vergne city (part)	15 625	5 515	3 394	5 229	738	749	4 742	-	-	-	
Murfreesboro city (part)	73	27	21	16	6	3	17	-	-	-	
Smyrna town (part)	24 727	9 435	5 144	7 781	1 160	1 207	6 803	367	342	25	
Scott County	20 927	8 203	4 690	6 583	883	568	5 377	200	189	11	
Huntsville CCD	5 469	2 133	1 231	1 711	242	152	1 404	143	137	6	
Helenwood town	843	341	187	256	41	18	224	3	-	3	
Huntsville town	939	406	186	283	36	28	231	42	42	-	
Oneida town (part)	27	9	6	12	-	-	11	-	-	-	
Norma CCD	2 399	892	568	767	116	56	613	-	-	-	
Oneida CCD	6 513	2 639	1 412	2 051	252	159	1 707	53	52	1	
Oneida town (part)	3 094	1 382	605	892	134	81	738	53	52	1	
Robbins CCD	2 755	1 039	617	897	126	76	704	4	-	4	
Winfield CCD	3 791	1 500	862	1 157	147	125	949	-	-	-	
Oneida town (part)	441	197	76	140	19	9	115	-	-	-	
Winfield town	911	356	196	282	32	45	232	-	-	-	
Sequatchie County	11 245	4 463	2 623	3 231	509	419	2 727	125	125	-	
Center Point CCD	3 113	1 219	769	903	116	106	733	-	-	-	
Dunlap CCD	8 132	3 244	1 854	2 328	393	313	1 994	125	125	-	
Dunlap city	4 048	1 642	880	1 173	190	163	1 007	125	125	-	
Sevier County	70 533	28 467	16 884	19 128	3 175	2 879	15 980	637	476	161	
Beech Springs CCD	9 182	3 472	2 199	2 656	424	431	2 270	8	8	-	
Sevierville city (part)	899	335	207	278	41	38	247	-	-	-	
Chilhowee CCD	12 492	4 803	3 216	3 682	465	326	3 036	46	-	46	
Seymour CDP (part)	6 480	2 555	1 636	1 852	265	172	1 506	46	-	46	
Dunn Creek CCD	5 918	2 379	1 457	1 606	215	261	1 317	7	-	7	
Pittman Center town	477	220	110	121	10	16	91	-	-	-	
Sevierville city (part)	3	2	1	-	-	-	-	-	-	-	
Gatlinburg CCD	4 515	2 018	1 077	972	236	212	757	54	-	54	
Gatlinburg city	3 328	1 541	793	669	159	166	491	54	-	54	
Knob Creek CCD	5 583	2 219	1 355	1 518	281	210	1 284	6	6	-	
Sevierville city (part)	173	66	45	48	13	1	45	-	-	-	
Sevierville CCD	26 366	10 982	5 936	7 010	1 228	1 210	5 908	507	453	54	
Pigeon Forge city (part)	3 599	1 473	720	914	258	234	804	122	110	12	
Sevierville city (part)	10 299	4 599	2 113	2 673	415	499	2 264	383	343	40	
Wear Valley CCD	6 477	2 594	1 644	1 684	326	229	1 408	9	9	-	
Pigeon Forge city (part)	1 362	548	326	362	75	51	311	-	-	-	
Shelby County	878 475	338 366	144 924	285 434	67 155	42 596	247 451	18 997	12 092	6 905	
Arlington CCD	16 174	5 939	4 096	4 977	827	335	4 197	306	25	281	
Arlington town	2 288	794	533	761	144	56	657	281	-	281	
Bartlett city (part)	345	123	106	100	12	4	72	25	25	-	
Lakeland city	6 862	2 748	1 756	1 953	229	176	1 679	-	-	-	
Collierville CCD	36 620	12 187	9 177	13 623	1 055	578	11 788	107	107	-	
Collierville town (part)	31 066	10 155	7 700	11 875	875	461	10 341	107	107	-	
Memphis city (part)	-	-	-	-	-	-	-	-	-	-	
Fisherville CCD	6 672	2 268	1 765	2 239	276	124	1 870	72	72	-	
Memphis CCD	789 579	307 514	123 655	254 671	63 260	40 479	221 133	17 858	11 532	6 326	
Bartlett city (part)	39 871	13 650	10 166	13 957	1 447	651	11 472	302	288	14	
Collierville town (part)	699	213	186	287	11	2	258	-	-	-	
Germantown city	37 314	13 220	10 010	12 720	928	436	10 427	34	29	5	
Memphis city (part)	632 874	250 721	85 458	202 119	57 758	36 818	176 446	17 226	11 067	6 159	
Millington CCD	19 002	6 853	3 989	6 359	1 063	738	5 510	608	320	288	
Millington city (part)	9 868	3 633	1 984	3 386	473	392	3 018	565	320	245	
Rosemark CCD	2 261	825	605	636	131	64	480	-	-	-	
Shelby Forest CCD	8 167	2 780	1 637	2 929	543	278	2 473	46	36	10	
Memphis city (part)	-	-	-	-	-	-	-	-	-	-	
Millington city (part)	-	-	-	-	-	-	-	-	-	-	
Smith County	17 564	6 878	4 136	5 208	816	526	4 451	148	139	9	
Carthage CCD	6 590	2 663	1 496	1 935	309	187	1 626	148	139	9	
Carthage town	2 112	952	364	590	131	75	484	139	139	-	
Forks of the River CCD	2 050	778	509	603	98	62	523	-	-	-	
South Carthage CCD	8 924	3 437	2 131	2 670	409	277	2 302	-	-	-	
Gordonsville town	1 066	446	252	300	48	20	254	-	-	-	
South Carthage town	1 302	554	278	367	58	45	327	-	-	-	
Stewart County	12 270	4 930	3 071	3 414	486	369	2 901	100	95	5	
Cumberland City-Carlisle CCD	2 281	909	571	637	93	71	525	-	-	-	
Cumberland City town	316	139	60	80	22	15	68	-	-	-	
Tennessee Ridge town (part)	7	2	3	3	-	-	3	-	-	-	
Dover CCD	3 839	1 625	978	973	169	94	800	100	95	5	
Dover city	1 342	608	300	333	70	31	276	100	95	5	
Indian Mound-Bumpus Mills CCD	6 145	2 395	1 521	1 801	224	204	1 573	-	-	-	
Model CCD	5	1	1	3	-	-	3	-	-	-	
Sullivan County	150 286	63 556	36 267	40 341	5 905	4 217	32 611	2 762	1 655	1 107	
Blountville CCD	15 881	6 428	4 051	4 330	626	446	3 562	626	619	7	
Blountville CDP	2 498	1 060	636	640	101	61	486	461	461	-	
Bristol city (part)	571	227	132	164	27	21	146	-	-	-	
Kingsport city (part)	30	10	7	10	3	-	5	-	-	-	
Walnut Hill CDP (part)	-	-	-	-	-	-	-	-	-	-	
Bluff City-Piney Flats CCD	19 246	7 668	4 929	5 301	784	564	4 168	17	-	17	
Bluff City city	1 559	662	348	420	63	66	341	-	-	-	

Table 9. Household Relationship and Group Quarters Population: 2000—Con.

[For information on confidentiality protection, nonsampling error, and definitions, see text]

State County County Subdivision Place	Household population							Group quarters population			
	Total	Householder	Relationship to householder					Under 18 years, child and other relatives	Total	Institutionalized population	Non-institutionalized population
			Spouse	Child	Other relatives	Non-relatives					
Sullivan County—Con.											
Bluff City-Piney Flats CCD—Con.											
Bristol city (part)	23	9	7	7	-	-	5	-	-	-	
Johnson City city (part)	240	68	62	104	5	1	94	-	-	-	
Bristol CCD	29 446	12 885	6 616	7 715	1 245	985	6 204	816	232	584	
Bristol city (part)	23 431	10 412	5 078	6 137	1 012	792	4 970	796	232	564	
Walnut Hill CDP (part)	2 756	1 134	762	709	90	61	533	-	-	-	
Holston Valley CCD	2 936	1 218	759	782	104	73	633	211	-	211	
Bristol city (part)	-	-	-	-	-	-	-	-	-	-	
Kingsport CCD	82 777	35 357	19 912	22 213	3 146	2 149	18 044	1 092	804	288	
Bloomington CDP	10 336	4 264	2 535	2 839	435	263	2 226	14	-	14	
Colonial Heights CDP	7 067	2 811	1 936	1 973	217	130	1 621	-	-	-	
Kingsport city (part)	40 958	18 498	8 973	10 570	1 703	1 214	8 746	1 010	766	244	
Spurgeon CDP (part)	1 332	555	359	344	46	28	267	-	-	-	
Sumner County	129 058	48 941	29 897	39 683	5 918	4 619	33 712	1 391	1 240	151	
Bethpage CCD	3 656	1 371	917	1 090	174	104	855	3	-	3	
Gallatin city (part)	533	200	153	150	20	10	104	-	-	-	
Castalian Springs CCD	4 514	1 641	1 171	1 383	199	120	1 172	5	-	5	
Gallatin city (part)	77	26	16	25	8	2	16	-	-	-	
Gallatin CCD	26 210	10 328	5 193	7 836	1 644	1 209	6 728	836	738	98	
Gallatin city (part)	21 717	8 710	4 113	6 442	1 374	1 078	5 556	836	738	98	
Hendersonville city (part)	6	3	-	1	2	-	1	-	-	-	
Hendersonville CCD	60 750	23 080	14 571	18 723	2 360	2 016	15 729	314	298	16	
Gallatin city (part)	67	27	18	16	2	4	10	-	-	-	
Goodlettsville city (part)	4 562	1 614	1 178	1 492	168	110	1 226	63	63	-	
Hendersonville city (part)	40 385	15 820	9 377	12 288	1 515	1 385	10 362	229	224	5	
Millersville city (part)	4 070	1 540	843	1 230	199	258	1 112	7	-	7	
Portland CCD	15 499	5 825	3 580	4 746	725	623	4 177	110	106	4	
Mitchellville city	207	75	42	62	17	11	53	-	-	-	
Portland city	8 454	3 226	1 842	2 574	421	391	2 319	4	-	4	
Westmoreland CCD	7 199	2 690	1 671	2 254	328	256	1 928	98	98	-	
Westmoreland town	1 995	804	437	610	79	65	516	98	98	-	
White House CCD	11 230	4 006	2 794	3 651	488	291	3 123	25	-	25	
Millersville city (part)	253	90	60	80	9	14	75	-	-	-	
Walnut Grove town	677	241	181	206	30	19	145	-	-	-	
White House city (part)	4 135	1 413	1 014	1 478	161	69	1 327	-	-	-	
Tipton County	50 382	18 106	10 899	16 974	2 877	1 526	14 754	889	864	25	
Brighton CCD	8 588	2 970	2 063	2 964	378	213	2 585	25	-	25	
Atoka town (part)	671	210	165	270	23	3	231	-	-	-	
Brighton town	1 719	596	338	647	84	54	607	-	-	-	
Munford town (part)	94	34	27	29	2	2	23	-	-	-	
Covington CCD	12 379	4 758	2 223	4 207	804	387	3 639	337	337	-	
Covington city	8 126	3 199	1 212	2 824	604	287	2 480	337	337	-	
Drummonds CCD	5 094	1 724	1 137	1 732	341	160	1 485	-	-	-	
Garland CCD	3 129	1 206	768	949	121	85	801	-	-	-	
Burleson town	453	180	119	122	14	18	106	-	-	-	
Garland town	309	120	73	94	17	5	77	-	-	-	
Mason CCD	2 351	839	406	776	247	83	695	527	527	-	
Mason town	562	210	86	181	60	25	173	527	527	-	
Munford-Atoka CCD	17 213	6 031	3 948	5 872	812	550	5 133	-	-	-	
Atoka town (part)	2 564	865	648	880	109	62	791	-	-	-	
Gilt Edge city	489	190	128	144	17	10	118	-	-	-	
Munford town (part)	4 614	1 640	1 034	1 638	164	138	1 425	-	-	-	
Tabernacle CCD	1 628	578	354	474	174	48	416	-	-	-	
Trousdale County	7 095	2 780	1 621	2 072	357	265	1 711	164	121	43	
Hartsville CCD	7 095	2 780	1 621	2 072	357	265	1 711	164	121	43	
Hartsville town	2 231	938	396	651	128	118	531	164	121	43	
Unicoi County	17 375	7 516	4 239	4 433	752	435	3 570	292	271	21	
Erwin CCD	9 906	4 377	2 331	2 491	456	251	1 986	283	271	12	
Banner Hill CDP	1 053	460	260	265	43	25	208	-	-	-	
Erwin city (part)	5 460	2 470	1 250	1 326	282	132	1 076	150	142	8	
Unicoi town (part)	-	-	-	-	-	-	-	-	-	-	
Flag Pond CCD	2 519	1 084	649	625	110	51	511	6	-	6	
Erwin city (part)	-	-	-	-	-	-	-	-	-	-	
Unicoi CCD	4 950	2 055	1 259	1 317	186	133	1 073	3	-	3	
Unicoi town (part)	3 517	1 452	901	951	123	90	781	2	-	2	
Union County	17 670	6 742	4 192	5 301	869	566	4 463	138	120	18	
Luttrell CCD	6 468	2 406	1 554	2 012	308	188	1 713	37	19	18	
Luttrell town	897	352	218	269	40	18	227	18	10	8	
Plainview city (part)	1 459	513	341	480	62	63	411	10	-	10	
Maynardville CCD	9 015	3 420	2 088	2 761	454	292	2 323	101	101	-	
Maynardville city	1 681	683	341	510	93	54	474	101	101	-	
Plainview city (part)	397	145	95	132	15	10	111	-	-	-	
Sharps Chapel CCD	2 187	916	550	528	107	86	427	-	-	-	
Van Buren County	5 430	2 180	1 297	1 541	236	176	1 233	78	-	-	
Mooneyham CCD	972	381	239	268	54	30	231	-	-	-	
Spencer CCD	3 137	1 284	747	870	129	107	685	78	78	-	
Spencer town	1 635	670	368	464	81	52	369	78	78	-	
Welchland CCD	1 321	515	311	403	53	39	317	-	-	-	
Warren County	37 553	15 181	8 527	10 650	1 678	1 517	9 072	723	437	286	
Campaign CCD	3 583	1 381	851	1 063	162	126	881	63	-	63	
Centertown CCD	2 533	973	646	745	94	75	612	-	-	-	
Centertown town	257	102	66	81	4	4	61	-	-	-	
Dibrell CCD	6 344	2 417	1 567	1 821	280	259	1 540	46	-	46	
Irvine College CCD	1 684	666	442	457	85	34	404	3	-	3	
McMinnville CCD	17 999	7 662	3 706	4 973	827	831	4 284	540	437	103	
McMinnville city (part)	12 227	5 410	2 309	3 312	585	611	2 909	507	424	83	
Morrison CCD	5 410	2 082	1 315	1 591	230	192	1 351	71	-	71	

Table 9. Household Relationship and Group Quarters Population: 2000—Con.

[For information on confidentiality protection, nonsampling error, and definitions, see text]

State County County Subdivision Place	Household population							Group quarters population			
	Total	Householder	Relationship to householder					Under 18 years, child and other relatives	Total	Institutionalized population	Non-institutionalized population
			Spouse	Child	Other relatives	Non-relatives					
Warren County—Con.											
Morrison CCD—Con.											
McMinnville city (part)	15	9	2	2	1	1	2	-	-	-	
Morrison town	665	254	138	209	34	30	192	19	-	19	
Viola town	129	52	26	31	16	4	25	-	-	-	
Washington County	103 185	44 195	23 268	27 174	4 109	4 439	22 354	4 013	1 795	2 218	
Bethesda CCD	6 168	2 474	1 569	1 674	256	195	1 343	-	-	-	
Johnson City city (part)	129	51	27	36	8	7	26	-	-	-	
Johnson City CCD	67 421	30 046	14 218	17 021	2 728	3 408	14 061	3 522	1 310	2 212	
Gray CDP	1 273	553	317	323	47	33	275	-	-	-	
Johnson City city (part)	50 107	22 913	10 022	12 364	2 061	2 747	10 207	3 359	1 176	2 183	
Midway CDP (part)	2 001	799	493	530	105	74	431	-	-	-	
Oak Grove CDP	3 938	1 697	887	984	145	225	834	134	134	-	
Spurgeon CDP (part)	2 119	870	510	598	67	74	484	9	-	9	
Watauga city (part)	72	22	11	31	2	6	29	-	-	-	
Jonesborough CCD	9 057	3 709	2 232	2 538	335	243	2 102	418	413	5	
Johnson City city (part)	482	160	133	173	13	3	157	4	-	4	
Jonesborough town	3 755	1 660	868	977	152	98	799	413	413	-	
Midway CDP (part)	490	212	127	110	18	23	85	-	-	-	
Sulphur Springs CCD	10 715	4 130	2 851	3 132	370	232	2 543	1	-	1	
Fall Branch CDP (part)	1 088	453	292	296	35	12	225	-	-	-	
Johnson City city (part)	10	4	3	3	-	-	3	-	-	-	
Telford CCD	9 824	3 836	2 398	2 809	420	361	2 305	72	72	-	
Wayne County	14 675	5 936	3 509	4 221	606	403	3 491	2 167	2 100	67	
Clifton-Natural Bridge CCD	2 592	1 086	631	680	123	72	560	1 933	1 894	39	
Clifton city	805	353	166	215	49	22	187	1 894	1 894	-	
Collinwood CCD	3 748	1 470	899	1 151	131	97	947	-	-	-	
Collinwood city	1 024	428	226	297	35	38	233	-	-	-	
Iron City city (part)	3	1	1	1	-	-	-	-	-	-	
Lutts-Cypress Inn CCD	2 984	1 145	762	887	133	57	740	-	-	-	
Waynesboro CCD	5 351	2 235	1 217	1 503	219	177	1 244	234	206	28	
Waynesboro city	2 105	954	449	569	88	45	490	123	97	26	
Weakley County	32 396	13 599	7 366	8 785	1 139	1 507	7 349	2 499	564	1 935	
Chestnut Glade-Dukedom CCD	1 344	540	349	364	46	45	312	-	-	-	
Dresden CCD	5 773	2 405	1 346	1 597	247	178	1 350	285	285	-	
Dresden town (part)	2 693	1 212	589	682	126	84	577	162	162	-	
Gleason CCD	4 819	1 939	1 120	1 444	167	149	1 210	-	-	-	
Dresden town (part)	-	-	-	-	-	-	-	-	-	-	
Gleason town	1 463	599	325	446	47	46	392	-	-	-	
McKenzie city (part)	242	91	43	76	19	13	59	-	-	-	
Greenfield CCD	3 928	1 595	907	1 145	169	112	943	1	-	1	
Greenfield city	2 208	925	462	631	122	68	535	-	-	-	
Martin CCD	12 659	5 516	2 653	3 207	381	902	2 708	2 213	279	1 934	
Martin city	8 319	3 773	1 551	1 965	287	743	1 693	2 196	279	1 917	
Palmer'sville CCD	1 523	602	412	402	53	54	333	-	-	-	
Sharon CCD	2 350	1 002	579	626	76	67	493	-	-	-	
Sharon town	988	446	248	237	34	23	192	-	-	-	
White County	22 797	9 229	5 399	6 362	1 073	734	5 276	305	246	59	
Bon De Croft CCD	3 802	1 473	961	1 053	191	124	896	-	-	-	
Doyle CCD	3 171	1 277	781	865	138	110	710	-	-	-	
Doyle town	525	224	116	138	27	20	114	-	-	-	
Macedonia CCD	4 286	1 697	1 101	1 192	174	122	985	17	-	17	
Shady Grove CCD	3 738	1 458	899	1 064	175	142	892	44	26	18	
Sparta CCD	7 800	3 324	1 657	2 188	395	236	1 793	244	220	24	
Sparta city	4 363	1 952	853	1 222	229	107	989	236	220	16	
Williamson County	125 647	44 725	31 211	42 609	4 073	3 029	36 984	991	598	393	
Bethesda CCD	4 887	1 758	1 196	1 490	295	148	1 232	-	-	-	
Spring Hill city (part)	-	-	-	-	-	-	-	-	-	-	
Boston CCD	9 760	3 321	2 504	3 374	349	212	2 957	-	-	-	
Spring Hill city (part)	5 253	1 689	1 388	1 975	112	89	1 831	-	-	-	
Thompson's Station town (part)	1 228	425	323	393	67	20	330	-	-	-	
Brentwood CCD	41 191	14 166	10 905	14 605	813	702	12 661	287	72	215	
Brentwood city (part)	23 144	7 670	6 312	8 426	485	251	7 295	246	72	174	
Franklin city (part)	4 261	2 128	921	840	82	290	740	41	-	41	
Fairview CCD	10 822	3 974	2 580	3 377	517	374	2 920	6	-	6	
Fairview city	5 800	2 105	1 285	1 939	253	218	1 725	-	-	-	
Franklin CCD	51 295	18 865	12 066	17 161	1 764	1 439	15 018	698	526	172	
Franklin city (part)	36 842	13 993	8 143	12 154	1 344	1 208	10 798	676	526	150	
Thompson's Station town (part)	55	22	13	18	1	1	13	-	-	-	
Nolensville CCD	7 692	2 641	1 960	2 602	335	154	2 196	-	-	-	
Brentwood city (part)	55	23	14	16	-	2	13	-	-	-	
Franklin city (part)	22	7	5	8	-	2	8	-	-	-	
Nolensville town	3 099	995	761	1 159	141	43	1 015	-	-	-	
Wilson County	87 661	32 798	21 069	27 044	3 753	2 997	22 837	1 148	337	811	
Cedars CCD	12 993	4 653	3 270	4 173	496	401	3 521	-	-	-	
Lebanon city (part)	3	1	1	1	-	-	1	-	-	-	
Mount Juliet city (part)	2 209	778	470	815	72	74	715	-	-	-	
Rural Hill CDP	2 032	689	580	666	59	38	579	-	-	-	
Lebanon CCD	21 312	8 742	4 190	6 168	1 129	1 083	5 230	999	209	790	
Lebanon city (part)	15 280	6 491	2 749	4 387	812	841	3 745	999	209	790	
Martha-Laguardo CCD	11 097	4 062	2 923	3 346	481	285	2 749	23	23	-	
Lebanon city (part)	2 425	891	665	741	89	39	573	-	-	-	
Mount Juliet city (part)	891	308	221	315	27	20	286	-	-	-	
Mount Juliet CCD	26 372	9 410	6 813	8 543	929	677	7 250	105	105	-	
Green Hill CDP	7 068	2 555	1 854	2 202	275	182	1 786	-	-	-	
Mount Juliet city (part)	9 161	3 255	2 232	3 113	301	260	2 736	105	105	-	
Northeast Wilson CCD	10 821	3 992	2 666	3 298	477	388	2 809	21	-	21	
Lebanon city (part)	1 528	604	391	461	45	27	398	-	-	-	
Watertown CCD	5 066	1 939	1 207	1 516	241	163	1 278	-	-	-	
Watertown city	1 358	542	279	413	86	38	353	-	-	-	

Table 10. Household Relationship and Group Quarters Population: 2000

[For information on confidentiality protection, nonsampling error, and definitions, see text]

State County Place	Household population							Group quarters population			
	Total	Householder	Relationship to householder					Under 18 years, child and other relatives	Total	Institutionalized population	Non-institutionalized population
			Spouse	Child	Other relatives	Non-relatives					
The State	5 541 337	2 232 905	1 173 960	1 611 789	287 253	235 430	1 365 484	147 946	83 397	64 549	
COUNTY											
Anderson County	70 453	29 780	16 024	19 663	2 828	2 158	16 219	877	717	160	
Bedford County	37 073	13 905	7 968	10 928	2 403	1 869	9 361	513	352	161	
Benton County	16 264	6 863	3 987	4 168	758	488	3 572	273	218	55	
Bledsoe County	11 194	4 430	2 726	3 161	543	334	2 707	1 173	1 159	14	
Blount County	103 725	42 667	24 936	28 578	4 145	3 399	23 541	2 098	1 179	919	
Bradley County	85 750	34 281	19 644	24 306	4 001	3 518	20 337	2 215	656	1 559	
Campbell County	39 355	16 125	8 911	11 161	2 001	1 157	8 947	499	462	37	
Cannon County	12 661	4 998	2 931	3 777	540	415	3 194	165	154	11	
Carroll County	28 556	11 779	6 635	8 032	1 286	824	6 701	919	519	400	
Carter County	55 289	23 486	12 902	14 795	2 242	1 864	11 837	1 453	887	566	
Cheatham County	35 511	12 878	8 356	11 169	1 660	1 448	9 705	401	373	28	
Chester County	14 419	5 660	3 340	4 265	677	477	3 658	1 121	161	960	
Claiborne County	29 215	11 799	6 936	8 396	1 258	826	6 836	647	357	290	
Clay County	7 887	3 379	1 848	2 068	293	299	1 667	89	81	8	
Cocke County	33 201	13 762	7 314	9 055	1 801	1 269	7 473	364	346	18	
Coffee County	47 230	18 885	10 745	13 748	2 084	1 768	11 731	784	458	326	
Crockett County	14 234	5 632	3 176	4 140	851	435	3 580	298	297	1	
Cumberland County	46 262	19 508	12 047	11 504	1 767	1 436	9 790	540	469	71	
Davidson County	545 726	237 405	94 784	143 016	32 642	37 879	123 004	24 165	10 298	13 867	
Decatur County	11 501	4 908	2 785	2 993	439	376	2 492	230	230	-	
DeKalb County	17 108	6 984	3 920	4 700	849	655	3 948	315	166	149	
Dickson County	42 620	16 473	9 604	13 157	1 817	1 569	11 149	536	481	55	
Dyer County	36 670	14 751	7 854	10 819	1 902	1 344	9 410	609	485	124	
Fayette County	28 414	10 467	6 118	8 545	2 497	787	7 164	392	385	7	
Fentress County	16 472	6 693	3 832	4 853	673	421	3 959	153	143	10	
Franklin County	37 610	15 003	9 010	10 734	1 738	1 125	8 862	1 660	287	1 373	
Gibson County	47 084	19 518	10 198	13 434	2 516	1 418	11 313	1 068	1 024	44	
Giles County	28 900	11 713	6 541	8 484	1 324	838	7 065	547	338	209	
Grainger County	20 481	8 270	5 118	5 692	820	581	4 608	178	154	24	
Greene County	61 299	25 756	14 347	16 381	2 634	2 181	13 558	1 610	1 088	522	
Grundy County	14 127	5 562	3 148	4 238	757	422	3 518	205	149	56	
Hamblen County	57 338	23 211	13 022	15 566	3 097	2 442	13 163	790	653	137	
Hamilton County	300 106	124 444	62 429	84 330	16 471	12 432	69 732	7 790	3 385	4 405	
Hancock County	6 624	2 769	1 527	1 917	249	162	1 524	162	162	-	
Hardeman County	24 141	9 412	4 705	7 386	1 841	797	6 501	3 964	3 861	103	
Hardin County	25 114	10 426	5 975	6 899	1 067	747	5 752	464	399	65	
Hawkins County	53 100	21 936	13 014	14 675	1 972	1 503	12 187	463	463	-	
Haywood County	19 544	7 558	3 462	6 230	1 646	648	5 260	253	224	29	
Henderson County	25 170	10 306	5 863	7 194	1 083	724	6 065	352	271	81	
Henry County	30 591	13 019	7 084	8 016	1 290	1 182	6 723	524	440	84	
Hickman County	20 909	8 081	4 803	6 327	899	799	5 328	1 386	1 373	13	
Houston County	7 898	3 216	1 833	2 260	324	265	1 923	190	177	13	
Humphreys County	17 696	7 238	4 144	4 919	713	682	4 131	233	174	59	
Jackson County	10 848	4 466	2 468	2 950	529	435	2 370	136	134	2	
Jefferson County	42 632	17 155	10 283	11 735	1 864	1 595	9 823	1 662	638	1 024	
Johnson County	16 015	6 827	3 783	4 024	814	567	3 352	1 484	1 462	22	
Knox County	369 168	157 872	78 571	99 371	15 074	18 280	83 162	12 864	3 558	9 306	
Lake County	5 676	2 410	1 137	1 598	372	159	1 369	2 278	2 278	-	
Lauderdale County	24 413	9 567	4 754	7 463	1 795	834	6 579	2 688	2 678	10	
Lawrence County	39 559	15 480	9 155	12 253	1 524	1 147	10 266	367	365	2	
Lewis County	11 134	4 381	2 579	3 297	493	384	2 807	233	226	7	
Lincoln County	30 872	12 503	7 279	8 896	1 320	874	7 355	468	372	96	
Loudon County	38 653	15 944	9 838	10 066	1 623	1 182	8 399	433	406	27	
McMinn County	48 303	19 721	11 580	13 533	2 105	1 364	11 437	712	500	212	
McNairy County	24 125	9 980	5 785	6 668	1 016	676	5 624	528	358	170	
Macon County	20 173	7 916	4 802	6 008	800	647	5 195	213	210	3	
Madison County	88 535	35 552	17 709	26 971	4 686	3 617	23 183	3 302	1 278	2 024	
Marion County	27 527	11 037	6 395	7 820	1 475	800	6 549	249	224	25	
Marshall County	26 419	10 307	5 857	7 926	1 320	1 009	6 679	348	229	119	
Maury County	68 260	26 444	14 792	20 963	3 387	2 674	17 606	1 238	1 120	118	
Meigs County	10 972	4 304	2 656	3 178	485	349	2 721	114	114	-	
Monroe County	38 415	15 329	9 098	11 058	1 703	1 227	9 382	546	359	187	
Montgomery County	130 444	48 330	28 371	42 139	5 310	6 294	37 461	4 324	935	3 389	
Moore County	5 628	2 211	1 439	1 616	227	135	1 303	112	89	23	
Morgan County	18 034	6 990	4 243	5 401	868	532	4 429	1 723	1 723	-	
Obion County	31 928	13 182	7 440	8 940	1 381	985	7 455	522	357	165	
Overton County	19 941	8 110	4 798	5 570	886	577	4 508	177	165	12	
Perry County	7 490	3 023	1 792	2 163	288	224	1 806	141	116	25	
Pickett County	4 875	2 091	1 219	1 320	137	108	1 042	70	70	-	
Polk County	15 856	6 448	3 885	4 242	827	454	3 538	194	186	8	
Putnam County	59 768	24 865	13 108	15 880	2 466	3 449	13 451	2 547	606	1 941	
Rhea County	27 545	11 184	6 421	7 800	1 177	963	6 554	855	388	467	
Roane County	51 215	21 200	12 367	13 831	2 299	1 518	11 313	695	478	217	
Robertson County	53 917	19 906	12 327	16 791	2 678	2 215	14 271	516	461	55	
Rutherford County	176 251	66 443	37 394	54 451	7 557	10 406	47 108	5 772	2 117	3 655	
Scott County	20 927	8 203	4 690	6 583	883	568	5 370	200	189	11	
Sequatchie County	11 245	4 463	2 623	3 231	509	419	2 727	125	125	-	
Sevier County	70 533	28 467	16 884	19 128	3 175	2 879	15 980	637	476	161	
Shelby County	878 475	338 366	144 924	285 434	67 155	42 596	247 451	18 997	12 092	6 905	
Smith County	17 564	6 878	4 136	5 208	816	526	4 451	148	139	9	
Stewart County	12 270	4 930	3 071	3 414	486	369	2 901	100	95	5	
Sullivan County	150 286	63 556	36 267	40 341	5 905	4 217	32 611	2 762	1 655	1 107	
Sumner County	129 058	48 941	29 897	39 683	5 918	4 619	33 712	1 391	1 240	151	
Tipton County	50 382	18 106	10 899	16 974	2 877	1 526	14 754	889	864	25	
Trousdale County	7 095	2 780	1 621	2 072	357	265	1 711	164	121	43	
Union County	17 375	7 516	4 239	4 433	752	435	3 570	292	271	21	

Table 10. Household Relationship and Group Quarters Population: 2000—Con.

[For information on confidentiality protection, nonsampling error, and definitions, see text]

State County Place	Household population							Group quarters population			
	Total	Householder	Relationship to householder					Under 18 years, child and other relatives	Total	Institutionalized population	Non-institutionalized population
			Spouse	Child	Other relatives	Non-relatives					
COUNTY—Con.											
Union County	17 670	6 742	4 192	5 301	869	566	4 463	138	120	18	
Van Buren County	5 430	2 180	1 297	1 541	236	176	1 233	78	78	-	
Warren County	37 553	15 181	8 527	10 650	1 678	1 517	9 072	723	437	286	
Washington County	103 185	44 195	23 268	27 174	4 109	4 439	22 354	4 013	1 795	2 218	
Wayne County	14 675	5 936	3 509	4 221	606	403	3 491	2 167	2 100	67	
Weakley County	32 396	13 599	7 366	8 785	1 139	1 507	7 349	2 499	564	1 935	
White County	22 797	9 229	5 399	6 362	1 073	734	5 276	305	246	59	
Williamson County	125 647	44 725	31 211	42 609	4 073	3 029	36 984	991	598	393	
Wilson County	87 661	32 798	21 069	27 044	3 753	2 997	22 837	1 148	337	811	
PLACE											
Adams city, Robertson County	566	203	120	185	34	24	158	-	-	-	
Adamsville town	1 839	835	436	457	63	48	395	144	144	-	
Hardin County (part)	33	15	9	9	-	-	7	-	-	-	
McNairy County (part)	1 806	820	427	448	63	48	388	144	144	-	
Alamo town, Crockett County	2 217	945	425	630	145	72	553	175	175	-	
Alcoa city, Blount County	7 734	3 489	1 557	1 931	394	363	1 594	-	-	-	
Alexandria town, DeKalb County	814	349	164	231	50	20	200	-	-	-	
Algood town, Putnam County	2 770	1 181	575	782	123	109	650	172	172	-	
Allardt city, Fentress County	642	259	167	175	23	18	142	-	-	-	
Altamont town, Grundy County	1 103	400	249	358	57	39	302	33	30	3	
Ardmore city	1 005	427	238	287	32	21	237	77	77	-	
Giles County (part)	918	395	215	265	30	13	216	77	77	-	
Lincoln County (part)	87	32	23	22	2	8	21	-	-	-	
Arlington town, Shelby County	2 288	794	533	761	144	56	657	281	-	281	
Ashland City town, Cheatham County	3 457	1 416	670	1 034	142	195	876	184	184	-	
Athens city, McMinn County	12 719	5 550	2 617	3 567	604	381	3 093	501	318	183	
Atoka town, Tipton County	3 235	1 075	813	1 150	132	65	1 022	-	-	-	
Atwood town, Carroll County	1 000	430	246	260	47	17	203	-	-	-	
Auburntown town, Cannon County	252	102	66	70	11	3	62	-	-	-	
Baileytown town, Greene County	504	237	106	123	17	21	93	-	-	-	
Baneberry city, Jefferson County	366	159	116	81	7	3	61	-	-	-	
Banner Hill CDP, Unicoi County	1 053	460	260	265	43	25	208	-	-	-	
Bartlett city, Shelby County	40 216	13 773	10 272	14 057	1 459	655	11 544	327	313	14	
Baxter town, Putnam County	1 279	548	282	356	56	37	305	-	-	-	
Beersheba Springs town, Grundy County	553	232	138	141	29	13	119	-	-	-	
Bell Buckle town, Bedford County	374	167	85	99	17	6	77	17	-	17	
Belle Meade city, Davidson County	2 943	1 067	837	978	19	42	884	-	-	-	
Bells city, Crockett County	2 170	806	399	677	197	91	637	1	-	1	
Benton town, Polk County	1 093	468	223	291	76	35	253	45	45	-	
Berry Hill city, Davidson County	659	399	79	85	30	66	69	15	-	15	
Bethel Springs town, McNairy County	763	317	172	212	48	14	183	-	-	-	
Big Sandy town, Benton County	518	241	107	131	22	17	108	-	-	-	
Blaine city, Grainger County	1 585	636	383	442	71	53	350	-	-	-	
Bloomington CDP, Sullivan County	10 336	4 264	2 535	2 839	435	263	2 226	14	-	14	
Blountville CDP, Sullivan County	2 498	1 060	636	640	101	61	486	461	461	-	
Bluff City city, Sullivan County	1 559	662	348	420	63	66	341	-	-	-	
Bolivar city, Hardeman County	5 286	2 161	843	1 620	499	163	1 483	516	484	32	
Bradenton town, Fayette County	271	104	69	79	8	11	61	-	-	-	
Bradford town, Gibson County	1 113	472	250	306	50	35	241	-	-	-	
Brentwood city, Williamson County	23 199	7 693	6 326	8 442	485	253	7 308	246	72	174	
Brighton town, Tipton County	1 719	596	338	647	84	54	607	-	-	-	
Bristol city, Sullivan County	24 025	10 648	5 217	6 308	1 039	813	5 121	796	232	564	
Brownsville city, Haywood County	10 571	4 105	1 593	3 549	407	917	3 090	177	158	19	
Bruceston town, Carroll County	1 443	640	331	387	53	32	329	111	111	-	
Bulls Gap town, Hawkins County	714	319	159	190	33	13	160	-	-	-	
Burlison town, Tipton County	453	180	119	122	14	18	106	-	-	-	
Burns town, Dickson County	1 360	549	299	370	60	82	300	6	-	6	
Byrdstown town, Pickett County	833	395	157	235	28	18	177	70	70	-	
Calhoun town, McMinn County	496	205	123	129	24	15	107	-	-	-	
Camden city, Benton County	3 570	1 631	759	892	189	99	757	258	203	55	
Carthage town, Smith County	2 112	952	364	590	131	75	484	139	139	-	
Caryville town, Campbell County	2 243	897	491	649	116	90	533	-	-	-	
Cedar Hill city, Robertson County	298	98	57	108	28	7	88	-	-	-	
Celina city, Clay County	1 370	645	245	361	66	53	288	9	9	-	
Centertown town, Warren County	257	102	66	81	4	4	61	-	-	-	
Centerville town, Hickman County	3 569	1 563	755	986	140	125	786	224	211	13	
Central CDP, Carter County	2 717	1 147	652	711	112	95	579	-	-	-	
Chapel Hill town, Marshall County	943	396	219	280	24	24	213	-	-	-	
Charleston city, Bradley County	630	265	149	165	36	15	138	-	-	-	
Charlotte town, Dickson County	989	395	206	286	60	42	243	164	164	-	
Chattanooga city	149 728	65 499	25 687	40 231	10 284	8 027	33 707	5 826	2 763	3 063	
Hamilton County (part)	149 728	65 499	25 687	40 231	10 284	8 027	33 707	5 826	2 763	3 063	
Marion County (part)	-	-	-	-	-	-	-	-	-	-	
Church Hill city, Hawkins County	5 797	2 482	1 476	1 498	189	152	1 243	119	119	-	
Clarksburg town, Carroll County	285	119	66	81	14	5	58	-	-	-	
Clarksville city, Montgomery County	99 375	36 969	20 834	32 372	4 047	5 153	29 122	4 080	897	3 183	
Cleveland city, Bradley County	35 041	15 037	7 006	9 397	1 653	1 948	7 946	2 151	646	1 505	
Clifton city, Wayne County	805	353	166	215	49	22	187	1 894	1 894	-	
Clinton city, Anderson County	9 288	4 201	2 011	2 451	310	315	1 988	121	115	6	
Coalmont city, Grundy County	948	369	215	301	39	24	236	-	-	-	
Collegedale city, Hamilton County	5 264	2 049	1 249	1 533	221	212	1 262	1 250	150	1 100	
Collierville town, Shelby County	31 765	10 368	7 886	12 162	886	463	10 599	107	107	-	
Collinwood city, Wayne County	1 024	428	226	297	35	38	233	-	-	-	
Colonial Heights CDP, Sullivan County	7 067	2 811	1 936	1 973	217	130	1 621	-	-	-	

Table 10. Household Relationship and Group Quarters Population: 2000—Con.

[For information on confidentiality protection, nonsampling error, and definitions, see text]

State County Place	Household population							Group quarters population			
	Total	Householder	Relationship to householder					Under 18 years, child and other relatives	Total	Institutionalized population	Non-institutionalized population
			Spouse	Child	Other relatives	Non-relatives					
PLACE—Con.											
Columbia city, Maury County	32 127	13 059	6 106	9 551	1 818	1 593	8 124	928	863	65	
Cookeville city, Putnam County	21 733	9 938	3 950	4 886	880	2 079	4 178	2 190	313	1 877	
Coopertown town, Robertson County	3 027	1 078	791	951	116	91	795	-	-	-	
Copperhill city, Polk County	511	239	111	116	28	17	92	-	-	-	
Cornersville town, Marshall County	946	371	199	297	49	30	266	16	16	-	
Cottage Grove town, Henry County	97	41	24	26	4	2	22	-	-	-	
Covington city, Tipton County	8 126	3 199	1 212	2 824	604	287	2 480	337	337	-	
Cowan city, Franklin County	1 763	746	348	526	100	43	429	7	-	7	
Crab Orchard city, Cumberland County	838	345	205	238	32	18	194	-	-	-	
Cross Plains city, Robertson County	1 381	504	318	430	74	55	367	-	-	-	
Crossville city, Cumberland County	8 525	3 795	1 716	2 270	375	369	1 979	456	408	48	
Crump city, Hardin County	1 521	639	384	390	71	37	334	-	-	-	
Cumberland City town, Stewart County	316	139	60	80	22	15	68	-	-	-	
Cumberland Gap town, Claiborne County	204	89	42	55	10	8	43	-	-	-	
Dandridge town, Jefferson County	1 726	749	410	467	59	41	380	352	352	-	
Dayton city, Rhea County	5 585	2 323	1 109	1 672	259	222	1 421	595	161	434	
Decatur town, Meigs County	1 281	560	275	352	46	48	292	114	114	-	
Decaturville town, Decatur County	771	349	163	203	34	22	174	88	88	-	
Decherd city, Franklin County	2 246	960	423	628	135	100	509	-	-	-	
Dickson city, Dickson County	11 919	4 934	2 292	3 678	524	491	3 195	325	317	8	
Dover city, Stewart County	1 342	608	300	333	70	31	276	100	95	5	
Dowelltown town, DeKalb County	302	134	67	82	18	1	72	-	-	-	
Doyle town, White County	525	224	116	138	27	20	114	-	-	-	
Dresden town, Weakley County	2 693	1 212	589	682	126	84	577	162	162	-	
Ducktown city, Polk County	427	209	79	92	32	15	72	-	-	-	
Dunlap city, Sequatchie County	4 048	1 642	880	1 173	190	163	1 007	125	125	-	
Dyer city, Gibson County	2 289	979	499	605	154	52	522	117	117	-	
Dyersburg city, Dyer County	16 851	7 036	2 982	5 015	1 005	813	4 491	601	485	116	
Eagleton Village CDP, Blount County	4 861	2 133	1 067	1 278	214	169	1 071	22	-	22	
Eagleville city, Rutherford County	464	187	107	129	24	17	110	-	-	-	
East Brainerd CDP, Hamilton County	13 993	4 839	3 692	4 704	501	257	3 856	139	125	14	
East Cleveland CDP, Bradley County	1 729	692	304	479	127	127	422	-	-	-	
East Ridge city, Hamilton County	20 415	9 288	4 375	4 929	1 031	792	3 961	225	115	110	
Eastview town, McNairy County	618	277	150	144	20	27	114	-	-	-	
Elizabethton city, Carter County	12 218	5 454	2 539	3 335	536	354	2 689	1 154	617	537	
Elkton city, Giles County	510	203	102	149	37	19	110	-	-	-	
Englewood town, McMinn County	1 590	670	345	458	83	34	407	-	-	-	
Erville town	230	95	58	57	11	9	46	-	-	-	
Chester County (part)	230	95	58	57	11	9	46	-	-	-	
McNairy County (part)	-	-	-	-	-	-	-	-	-	-	
Erin city, Houston County	1 313	588	236	382	65	42	325	177	177	-	
Erwin city, Unicoi County	5 460	2 470	1 250	1 326	282	132	1 076	150	142	8	
Estill Springs town, Franklin County	2 152	827	534	649	77	65	533	-	-	-	
Ethridge town, Lawrence County	536	210	110	161	32	23	132	-	-	-	
Etowah city, McMinn County	3 481	1 545	734	897	187	118	765	182	182	-	
Fairfield Glade CDP, Cumberland County	4 885	2 513	1 931	291	90	60	210	-	-	-	
Fairmount CDP, Hamilton County	2 600	900	683	908	61	48	748	-	-	-	
Fairview city, Williamson County	5 800	2 105	1 285	1 939	253	218	1 725	-	-	-	
Fall Branch CDP	1 313	547	345	357	44	20	281	-	-	-	
Greene County (part)	225	94	53	61	9	8	56	-	-	-	
Washington County (part)	1 088	453	292	296	35	12	225	-	-	-	
Farragut town	17 496	6 333	4 813	5 670	401	279	4 705	224	222	2	
Knox County (part)	17 494	6 332	4 812	5 670	401	279	4 705	224	222	2	
Loudon County (part)	2	1	1	-	-	-	-	-	-	-	
Fayetteville city, Lincoln County	6 543	3 054	1 160	1 717	389	223	1 461	451	372	79	
Finger city, McNairy County	350	122	74	127	20	7	110	-	-	-	
Forest Hills city, Davidson County	4 710	1 729	1 372	1 446	71	92	1 215	-	-	-	
Franklin city, Williamson County	41 125	16 128	9 069	13 002	1 426	1 500	11 546	717	526	191	
Friendship city, Crockett County	608	246	122	193	24	23	155	-	-	-	
Friendsville city, Blount County	890	362	232	253	27	16	194	-	-	-	
Gadsden town, Crockett County	553	216	120	167	40	10	137	-	-	-	
Gainesboro town, Jackson County	745	373	135	159	43	35	112	134	134	-	
Gallatin city, Sumner County	22 394	8 963	4 300	6 633	1 404	1 094	5 686	836	738	98	
Galloway city, Fayette County	586	235	70	216	44	21	184	80	80	-	
Garland town, Tipton County	309	120	73	94	17	5	77	-	-	-	
Gates town, Lauderdale County	741	266	102	272	70	31	249	160	160	-	
Gatlinburg city, Sevier County	3 328	1 541	793	669	159	166	491	54	-	54	
Germantown city, Shelby County	37 314	13 220	10 010	12 720	928	436	10 427	34	29	5	
Gibson town, Gibson County	305	114	70	98	6	17	81	-	-	-	
Gilt Edge city, Tipton County	489	190	128	144	17	10	118	-	-	-	
Gleason town, Weakley County	1 463	599	325	446	47	46	392	-	-	-	
Goodlettsville city	13 651	5 601	2 952	3 873	606	619	3 206	129	129	-	
Davidson County (part)	9 089	3 987	1 774	2 381	438	509	1 980	66	66	-	
Sumner County (part)	4 562	1 614	1 178	1 492	168	110	1 226	63	63	-	
Gordonsville town, Smith County	1 066	446	252	300	48	20	254	-	-	-	
Grand Junction city	301	125	64	76	31	5	77	-	-	-	
Fayette County (part)	-	-	-	-	-	-	-	-	-	-	
Hardeman County (part)	301	125	64	76	31	5	77	-	-	-	
Gray CDP, Washington County	1 273	553	317	323	47	33	275	-	-	-	
Graysville town, Rhea County	1 411	551	276	449	78	57	371	-	-	-	
Greenback city, Loudon County	954	380	236	278	42	18	226	-	-	-	
Greenbrier town, Robertson County	4 940	1 837	1 115	1 611	195	182	1 388	-	-	-	

Table 10. Household Relationship and Group Quarters Population: 2000—Con.

[For information on confidentiality protection, nonsampling error, and definitions, see text]

State County Place	Household population							Group quarters population			
	Total	Householder	Relationship to householder					Under 18 years, child and other relatives	Total	Institutionalized population	Non-institutionalized population
			Spouse	Child	Other relatives	Non-relatives					
PLACE—Con.											
Greeneville town, Greene County	14 467	6 641	2 959	3 708	625	534	3 107	731	586	145	
Greenfield city, Weakley County	2 208	925	462	631	122	68	535	-	-	-	
Green Hill CDP, Wilson County	7 068	2 555	1 854	2 202	275	182	1 786	-	-	-	
Gruetli-Laager city, Grundy County	1 867	720	426	573	96	52	489	-	-	-	
Guys town, McNairy County	483	188	112	140	32	11	118	-	-	-	
Halls town, Lauderdale County	2 311	946	429	686	188	62	611	-	-	-	
Harriman city	6 551	2 907	1 218	1 736	432	258	1 436	193	181	12	
Morgan County (part)	-	-	-	-	-	-	-	-	-	-	
Roane County (part)	6 551	2 907	1 218	1 736	432	258	1 436	193	181	12	
Harrison CDP, Hamilton County	7 630	2 856	1 878	2 324	356	216	1 874	-	-	-	
Harrogate-Shawnee CDP, Claiborne County	2 480	1 032	582	664	121	81	505	385	109	276	
Hartsville town, Trousdale County	2 231	938	396	651	128	118	531	164	121	43	
Helenwood town, Scott County	843	341	187	256	41	18	224	3	-	3	
Henderson city, Chester County	4 573	1 896	891	1 358	236	192	1 193	1 097	161	936	
Hendersonville city, Sumner County	40 391	15 823	9 377	12 289	1 517	1 385	10 363	229	224	5	
Henning town, Lauderdale County	970	362	128	331	107	42	307	-	-	-	
Henry town, Henry County	520	191	100	174	33	22	155	-	-	-	
Hickory Valley town, Hardeman County	136	59	28	34	11	4	32	-	-	-	
Hickory Withe town, Fayette County	2 574	980	716	665	150	63	519	-	-	-	
Hohenwald city, Lewis County	3 528	1 534	739	957	176	122	844	226	226	-	
Hollow Rock town, Carroll County	963	379	213	276	67	28	247	-	-	-	
Hopewell CDP, Bradley County	1 812	688	496	516	53	59	404	3	-	3	
Hornbeak town, Obion County	435	185	110	117	10	13	96	-	-	-	
Hornsby town, Hardeman County	306	123	70	86	13	14	75	-	-	-	
Humboldt city	9 109	3 864	1 598	2 611	690	346	2 226	358	358	-	
Gibson County (part)	9 084	3 854	1 595	2 604	688	343	2 222	358	358	-	
Madison County (part)	25	10	3	7	2	3	4	-	-	-	
Hunter CDP, Carter County	1 566	689	399	380	62	36	301	-	-	-	
Huntingdon town, Carroll County	4 094	1 752	900	1 165	170	107	1 001	255	220	35	
Huntland town, Franklin County	900	364	187	273	49	27	196	16	-	16	
Huntsville town, Scott County	939	406	186	283	36	28	231	42	42	-	
Iron City city	368	151	69	111	22	15	90	-	-	-	
Lawrence County (part)	365	150	68	110	22	15	90	-	-	-	
Wayne County (part)	3	1	1	1	-	-	-	-	-	-	
Jacksboro town, Campbell County	1 794	767	449	471	72	35	363	93	84	9	
Jackson city, Madison County	56 493	23 503	9 748	17 105	3 334	2 803	15 040	3 150	1 185	1 965	
Jamestown city, Fentress County	1 686	881	270	423	68	44	319	153	143	10	
Jasper town, Marion County	3 124	1 299	726	860	151	88	693	90	74	16	
Jefferson City city, Jefferson County	6 462	2 821	1 210	1 636	312	483	1 420	1 298	286	1 012	
Jellico city, Campbell County	2 339	1 022	451	676	124	66	511	109	109	-	
Johnson City city	52 096	23 720	10 465	12 970	2 135	2 806	10 725	3 373	1 176	2 197	
Carter County (part)	1 128	524	218	290	48	48	238	10	-	10	
Sullivan County (part)	240	68	62	104	5	1	94	-	-	-	
Washington County (part)	50 728	23 128	10 185	12 576	2 082	2 757	10 393	3 363	1 176	2 187	
Jonesborough town, Washington County	3 755	1 660	868	977	152	98	799	413	413	-	
Kenton town	1 306	567	283	362	56	38	315	-	-	-	
Gibson County (part)	753	318	162	211	38	24	185	-	-	-	
Obion County (part)	553	249	121	151	18	14	130	-	-	-	
Kimball town, Marion County	1 312	563	308	353	57	31	296	-	-	-	
Kingsport city	43 738	19 662	9 539	11 460	1 780	1 297	9 561	1 167	923	244	
Hawkins County (part)	2 750	1 154	559	880	74	83	810	157	157	-	
Sullivan County (part)	40 988	18 508	8 980	10 580	1 706	1 214	8 751	1 010	766	244	
Kingston city, Roane County	5 097	2 263	1 228	1 310	168	128	1 055	167	97	70	
Kingston Springs town, Cheatham County	2 773	983	679	917	101	93	786	-	-	-	
Knoxville city, Knox County	162 856	76 650	27 039	38 957	8 117	12 093	32 969	11 034	2 738	8 296	
Lafayette city, Macon County	3 789	1 718	845	940	165	121	782	96	93	3	
La Follette city, Campbell County	7 655	3 422	1 362	2 155	444	272	1 713	271	263	8	
La Grange town, Fayette County	136	59	39	26	12	-	25	-	-	-	
Lake City town	1 766	815	315	491	87	58	405	122	122	-	
Anderson County (part)	1 736	802	308	483	87	56	399	122	122	-	
Campbell County (part)	30	13	7	8	-	2	6	-	-	-	
Lakeland city, Shelby County	6 862	2 748	1 756	1 953	229	176	1 679	-	-	-	
Lakesite city, Hamilton County	1 845	653	482	601	72	37	502	-	-	-	
Lake Tansi CDP, Cumberland County	2 621	1 166	737	559	69	90	490	-	-	-	
Lakewood city, Davidson County	2 341	985	493	628	133	102	541	-	-	-	
La Vergne city, Rutherford County	18 687	6 536	4 044	6 359	883	865	5 758	-	-	-	
Lawrenceburg city, Lawrence County	10 588	4 718	2 133	2 874	466	397	2 393	208	206	2	
Lebanon city, Wilson County	19 236	7 987	3 806	5 590	946	907	4 717	999	209	790	
Lenoir City city, Loudon County	6 783	2 910	1 294	1 941	310	328	1 663	36	34	2	
Lewisburg city, Marshall County	10 094	4 242	1 840	2 860	629	523	2 436	319	213	106	
Lexington city, Henderson County	7 063	3 039	1 484	2 017	317	206	1 731	330	271	59	
Liberty town, DeKalb County	367	160	85	94	13	15	75	-	-	-	
Linden town, Perry County	899	400	176	240	43	40	218	116	116	-	
Livingston town, Overton County	3 323	1 543	653	853	157	117	683	175	165	10	
Lobelville city, Perry County	915	400	194	254	39	28	220	-	-	-	
Lookout Mountain town, Hamilton County	2 000	791	529	640	18	22	561	-	-	-	
Loretto city, Lawrence County	1 665	681	397	462	69	56	379	-	-	-	
Loudon town, Loudon County	4 246	1 858	911	1 134	184	159	935	230	205	25	
Louisville city, Blount County	1 974	808	496	535	81	54	428	27	-	27	

Table 10. Household Relationship and Group Quarters Population: 2000—Con.

[For information on confidentiality protection, nonsampling error, and definitions, see text]

State County Place	Household population							Group quarters population			
	Total	Householder	Relationship to householder					Under 18 years, child and other relatives	Total	Institutionalized population	Non-institutionalized population
			Spouse	Child	Other relatives	Non-relatives					
PLACE—Con.											
Luttrell town, Union County	897	352	218	269	40	18	227	18	10	8	
Lynchburg, Moore County, Moore County	5 628	2 211	1 439	1 616	227	135	1 303	112	89	23	
Lynnville town, Giles County	345	150	69	101	20	5	80	-	-	-	
McEwen city, Humphreys County	1 699	725	370	492	51	61	424	3	-	3	
McKenzie city	4 920	2 131	1 010	1 378	227	174	1 129	375	98	277	
Carroll County (part)	4 588	2 003	937	1 281	207	160	1 053	375	98	277	
Henry County (part)	90	37	30	21	1	1	17	-	-	-	
Weakley County (part)	242	91	43	76	19	13	59	-	-	-	
McLemoresville town, Carroll County	259	119	67	61	9	3	54	-	-	-	
McMinnville city, Warren County	12 242	5 419	2 311	3 314	586	612	2 911	507	424	83	
Madisonville town, Monroe County	3 783	1 671	775	1 027	178	132	882	156	156	-	
Manchester city, Coffee County	7 804	3 326	1 620	2 118	367	373	1 784	490	304	186	
Martin city, Weakley County	8 319	3 773	1 551	1 965	287	743	1 693	2 196	279	1 917	
Maryville city, Blount County	21 499	9 050	4 731	6 287	783	648	5 385	1 621	798	823	
Mascot CDP, Knox County	2 117	877	467	577	116	80	497	2	-	2	
Mason town, Tipton County	562	210	86	181	60	25	173	527	527	-	
Maury City town, Crockett County	704	301	146	188	42	27	150	-	-	-	
Maynardville city, Union County	1 681	683	341	510	93	54	474	101	101	-	
Medina city, Gibson County	969	414	226	271	28	30	232	-	-	-	
Medon city, Madison County	191	78	44	53	13	3	46	-	-	-	
Memphis city, Shelby County	632 874	250 721	85 458	202 119	57 758	36 818	176 446	17 226	11 067	6 159	
Michie town, McNairy County	647	275	166	158	31	17	140	-	-	-	
Middleton city, Hardeman County	587	259	130	170	17	11	140	15	-	15	
Middle Valley CDP, Hamilton County	11 854	4 294	3 037	3 763	479	281	2 997	-	-	-	
Midtown city, Roane County	1 306	561	274	337	65	69	288	-	-	-	
Midway CDP, Washington County	2 491	1 011	620	640	123	97	516	-	-	-	
Milan city, Gibson County	7 359	3 170	1 454	2 090	423	222	1 793	305	275	30	
Milledgeville town	287	135	80	57	10	5	41	-	-	-	
Chester County (part)	83	35	25	18	4	1	16	-	-	-	
Hardin County (part)	74	35	17	19	1	2	9	-	-	-	
McNairy County (part)	130	65	38	20	5	2	16	-	-	-	
Millersville city	5 301	1 990	1 155	1 601	247	308	1 439	7	-	7	
Robertson County (part)	978	360	252	291	39	36	252	-	-	-	
Sumner County (part)	4 323	1 630	903	1 310	208	272	1 187	7	-	7	
Millington city, Shelby County	9 868	3 633	1 984	3 386	473	392	3 018	565	320	245	
Minor Hill city, Giles County	437	181	103	144	5	4	118	-	-	-	
Mitchellville city, Sumner County	207	75	42	62	17	11	53	-	-	-	
Monteagle town	1 111	477	235	297	62	40	236	127	118	9	
Franklin County (part)	6	5	1	-	-	-	-	-	-	-	
Grundy County (part)	677	294	139	179	38	27	146	127	118	9	
Marion County (part)	428	178	95	118	24	13	90	-	-	-	
Monterey town, Putnam County	2 612	1 029	514	769	153	147	639	105	105	-	
Morrison town, Warren County	665	254	138	209	34	30	192	19	-	19	
Morristown city	24 175	10 270	4 544	6 239	1 673	1 449	5 450	790	653	137	
Hamblen County (part)	24 169	10 266	4 543	6 239	1 672	1 449	5 450	790	653	137	
Jefferson County (part)	6	4	1	-	1	-	-	-	-	-	
Moscow city, Fayette County	422	172	72	116	54	8	87	-	-	-	
Mosheim town, Greene County	1 749	742	429	451	68	59	361	-	-	-	
Mountain City town, Johnson County	2 334	1 136	481	535	118	64	446	49	46	3	
Mount Carmel town, Hawkins County	4 795	1 935	1 298	1 316	143	103	1 055	-	-	-	
Mount Juliet city, Wilson County	12 261	4 341	2 923	4 243	400	354	3 737	105	105	-	
Mount Pleasant city, Maury County	4 414	1 815	810	1 387	235	167	1 152	77	69	8	
Munford town, Tipton County	4 708	1 674	1 061	1 667	166	140	1 448	-	-	-	
Murfreesboro city, Rutherford County	64 168	26 511	11 609	17 573	2 641	5 834	15 218	4 648	1 280	3 368	
Nashville-Davidson, Davidson County	545 726	237 405	94 784	143 016	32 642	37 879	123 004	24 165	10 298	13 867	
Belle Meade city	2 943	1 067	837	978	19	42	884	-	-	-	
Berry Hill city	659	399	79	85	30	66	69	15	-	15	
Forest Hills city	4 710	1 729	1 372	1 446	71	92	1 215	-	-	-	
Goodlettsville city (part)	9 089	3 987	1 774	2 381	438	509	1 980	66	66	-	
Lakewood city	2 341	985	493	628	133	102	541	-	-	-	
Nashville-Davidson (balance)	521 440	227 403	88 978	136 273	31 828	36 958	117 284	24 084	10 232	13 852	
Oak Hill city	4 493	1 816	1 240	1 206	121	110	1 017	-	-	-	
Ridgetop city (part)	41	14	10	15	2	-	12	-	-	-	
Nashville-Davidson (balance), Davidson County	521 440	227 403	88 978	136 273	31 828	36 958	117 284	24 084	10 232	13 852	
Newbern town, Dyer County	2 980	1 202	607	940	137	94	819	8	-	8	
New Hope city, Marion County	1 043	400	255	312	45	31	265	-	-	-	
New Johnsonville city, Humphreys County	1 905	747	490	544	58	66	456	-	-	-	
New Market town, Jefferson County	1 234	473	292	360	72	37	292	-	-	-	
Newport city, Cocke County	7 014	3 203	1 206	1 930	395	280	1 609	228	211	17	
New Tazewell town, Claiborne County	2 762	1 200	525	819	136	82	678	109	109	-	
Niota city, McMinn County	781	344	188	198	23	28	163	-	-	-	
Nolensville town, Williamson County	3 099	995	761	1 159	141	43	1 015	-	-	-	
Normandy town, Bedford County	141	53	24	45	10	9	35	-	-	-	
Norris city, Anderson County	1 446	644	353	394	33	22	335	-	-	-	
Oakdale town, Morgan County	244	92	45	73	26	8	66	-	-	-	
Oak Grove CDP, Washington County	3 938	1 697	887	984	145	225	834	134	134	-	
Oak Hill city, Davidson County	4 493	1 816	1 240	1 206	121	110	1 017	-	-	-	
Oakland town, Fayette County	1 279	510	346	337	61	25	302	-	-	-	
Oak Ridge city	26 964	12 062	5 992	7 197	907	806	6 037	423	282	141	
Anderson County (part)	24 187	10 946	5 167	6 456	843	775	5 411	423	282	141	
Roane County (part)	2 777	1 116	825	741	64	31	626	-	-	-	

Table 10. Household Relationship and Group Quarters Population: 2000—Con.

[For information on confidentiality protection, nonsampling error, and definitions, see text]

State County Place	Household population							Group quarters population			
	Total	Householder	Relationship to householder					Under 18 years, child and other relatives	Total	Institutionalized population	Non-institutionalized population
			Spouse	Child	Other relatives	Non-relatives					
PLACE—Con.											
Obion town, Obion County	1 134	475	246	321	61	31	263	-	-	-	
Oliver Springs town	3 303	1 369	728	947	173	86	754	-	-	-	
Anderson County (part)	2 309	927	534	700	90	58	541	-	-	-	
Morgan County (part)	52	22	7	10	6	7	7	-	-	-	
Roane County (part)	942	420	187	237	77	21	206	-	-	-	
Oneida town, Scott County	3 562	1 588	687	1 044	153	90	864	53	52	1	
Ooltewah CDP, Hamilton County	5 648	2 153	1 284	1 688	329	194	1 404	33	-	33	
Orlinda town, Robertson County	594	235	151	172	27	9	140	-	-	-	
Orme town, Marion County	124	57	28	28	3	8	21	-	-	-	
Palmer town, Grundy County	726	305	157	184	58	22	153	-	-	-	
Paris city, Henry County	9 425	4 394	1 690	2 439	471	431	2 051	338	287	51	
Parkers Crossroads city, Henderson County	241	107	68	56	5	5	39	-	-	-	
Parrottsville town, Cocke County	207	79	46	66	10	6	54	-	-	-	
Parsons city, Decatur County	2 310	1 063	477	588	105	77	500	142	142	-	
Pegram town, Cheatham County	2 118	773	544	680	69	52	611	28	28	-	
Petersburg town	580	235	120	182	31	12	144	-	-	-	
Lincoln County (part)	412	169	82	129	23	9	97	-	-	-	
Marshall County (part)	168	66	38	53	8	3	47	-	-	-	
Philadelphia city, Loudon County	533	205	123	158	32	15	140	-	-	-	
Pigeon Forge city, Sevier County	4 961	2 021	1 046	1 276	333	285	1 115	122	110	12	
Pikeville city, Bledsoe County	1 718	747	344	510	73	44	457	63	49	14	
Pine Crest CDP, Carter County	2 872	1 315	635	665	95	162	543	-	-	-	
Piperton city, Fayette County	589	259	180	109	27	14	75	-	-	-	
Pittman Center town, Sevier County	477	220	110	121	10	16	91	-	-	-	
Plainview city, Union County	1 856	658	436	612	77	73	522	10	-	10	
Pleasant Hill town, Cumberland County	483	273	126	71	5	8	61	61	61	-	
Pleasant View city, Cheatham County	2 922	1 005	717	1 015	110	75	919	12	-	12	
Portland city, Sumner County	8 454	3 226	1 842	2 574	421	391	2 319	4	-	4	
Powells Crossroads town, Marion County	1 286	485	323	414	40	24	337	-	-	-	
Pulaski city, Giles County	7 435	3 455	1 301	2 034	369	276	1 690	436	261	175	
Puryear city, Henry County	644	284	153	157	21	29	130	23	23	-	
Ramer city, McNairy County	354	142	83	93	24	12	91	-	-	-	
Red Bank city, Hamilton County	12 411	5 897	2 309	2 974	556	675	2 418	7	-	7	
Red Boiling Springs city, Macon County	906	404	183	247	42	30	221	117	117	-	
Ridgely town, Lake County	1 578	673	305	441	121	38	396	89	89	-	
Ridgeside city, Hamilton County	389	156	99	113	11	10	99	-	-	-	
Ridgetop city	1 045	385	260	324	43	33	248	38	38	-	
Davidson County (part)	41	14	10	15	2	-	12	-	-	-	
Robertson County (part)	1 004	371	250	309	41	33	236	38	38	-	
Ripley city, Lauderdale County	7 664	3 142	1 196	2 426	606	294	2 134	180	172	8	
Rives town, Obion County	331	127	72	99	22	11	89	-	-	-	
Roan Mountain CDP, Carter County	1 160	484	271	351	33	21	274	-	-	-	
Rockford city, Blount County	798	317	200	223	29	29	176	-	-	-	
Rockwood city, Roane County	5 573	2 478	1 110	1 475	324	186	1 209	201	180	21	
Rogersville town, Hawkins County	4 053	2 060	802	907	168	116	735	187	187	-	
Rossville town, Fayette County	380	164	89	102	16	9	85	-	-	-	
Rural Hill CDP, Wilson County	2 032	689	580	666	59	38	579	-	-	-	
Rutherford town, Gibson County	1 272	542	251	369	80	30	299	-	-	-	
Rutledge town, Grainger County	1 033	475	223	263	39	33	216	154	154	-	
St. Joseph city, Lawrence County	829	342	181	247	37	22	202	-	-	-	
Saltville town, Hardin County	342	155	67	79	25	16	66	-	-	-	
Samburg town, Obion County	259	104	52	69	10	24	50	1	-	1	
Sardis town, Henderson County	445	186	105	122	26	6	101	-	-	-	
Saulsberry town, Hardeman County	99	43	21	23	6	6	23	-	-	-	
Savannah city, Hardin County	6 551	2 915	1 320	1 796	291	229	1 519	366	337	29	
Scotts Hill town	888	376	211	238	37	26	208	6	-	6	
Decatur County (part)	349	146	85	99	13	6	91	-	-	-	
Henderson County (part)	539	230	126	139	24	20	117	6	-	6	
Selmer town, McNairy County	4 303	1 935	923	1 121	174	150	944	238	214	24	
Sevierville city, Sevier County	11 374	5 002	2 366	2 999	469	538	2 556	383	343	40	
Sewanee CDP, Franklin County	1 064	494	261	253	20	36	218	1 297	20	1 277	
Seymour CDP	8 804	3 431	2 273	2 542	347	211	2 094	46	-	46	
Blount County (part)	2 324	876	637	690	82	39	588	-	-	-	
Sevier County (part)	6 480	2 555	1 636	1 852	265	172	1 506	46	-	46	
Sharon town, Weakley County	988	446	248	237	34	23	192	-	-	-	
Shebbyville city, Bedford County	15 717	6 066	2 788	4 409	1 328	1 126	3 874	388	348	40	
Signal Mountain town, Hamilton County	7 315	2 924	1 928	2 242	120	101	1 895	114	114	-	
Silerton town	60	28	13	13	1	5	12	-	-	-	
Chester County (part)	-	-	-	-	-	-	-	-	-	-	
Hardeman County (part)	60	28	13	13	1	5	12	-	-	-	
Slayden town, Dickson County	185	79	47	47	5	7	35	-	-	-	
Smithville city, DeKalb County	3 805	1 675	721	1 049	198	162	890	189	166	23	
Smyrna town, Rutherford County	25 202	9 608	5 280	7 923	1 174	1 217	6 914	367	342	25	
Sneedville town, Hancock County	1 095	527	217	292	40	19	227	162	162	-	
Soddy-Daisy city, Hamilton County	11 405	4 511	2 700	3 221	632	341	2 601	125	118	7	
Somerville town, Fayette County	2 343	1 006	395	665	225	52	606	176	169	7	
South Carthage town, Smith County	1 302	554	278	367	58	45	327	-	-	-	
South Cleveland CDP, Bradley County	6 211	2 314	1 464	1 842	364	227	1 549	5	-	5	
South Fulton city, Obion County	2 482	1 081	521	680	134	66	558	35	25	10	
South Pittsburg city, Marion County	3 136	1 328	571	911	217	109	780	159	150	9	
Sparta city, White County	4 363	1 952	853	1 222	229	107	989	236	220	16	

Table 10. Household Relationship and Group Quarters Population: 2000—Con.

[For information on confidentiality protection, nonsampling error, and definitions, see text]

State County Place	Household population							Group quarters population			
	Total	Householder	Relationship to householder					Under 18 years, child and other relatives	Total	Institutionalized population	Non-institutionalized population
			Spouse	Child	Other relatives	Non-relatives					
PLACE—Con.											
Spencer town, Van Buren County	1 635	670	368	464	81	52	369	78	78	-	
Spring City town, Rhea County	1 899	861	387	502	87	62	407	126	126	-	
Springfield city, Robertson County	13 914	5 453	2 491	4 081	995	894	3 469	415	400	15	
Spring Hill city	7 650	2 634	1 904	2 718	211	183	2 459	65	51	14	
Maury County (part)	2 397	945	516	743	99	94	628	65	51	14	
Williamson County (part)	5 253	1 689	1 388	1 975	112	89	1 831	-	-	-	
Spurgeon CDP	3 451	1 425	869	942	113	102	751	9	-	9	
Sullivan County (part)	1 332	555	359	344	46	28	267	-	-	-	
Washington County (part)	2 119	870	510	598	67	74	484	9	-	9	
Stanton town, Haywood County	615	254	68	219	46	28	196	-	-	-	
Stantonville town, McNairy County	312	122	70	86	18	16	61	-	-	-	
Sunbright city, Morgan County	577	229	123	166	39	20	152	-	-	-	
Surgoinsville town, Hawkins County	1 484	614	390	381	69	30	310	-	-	-	
Sweetwater city	5 376	2 315	1 135	1 485	263	178	1 237	210	203	7	
McMinn County (part)	-	-	-	-	-	-	-	-	-	-	
Monroe County (part)	5 376	2 315	1 135	1 485	263	178	1 237	210	203	7	
Tazewell town, Claiborne County	2 016	918	410	524	85	79	417	149	139	10	
Tellico Plains town, Monroe County	859	393	163	228	45	30	191	-	-	-	
Tennessee Ridge town	1 321	533	333	364	52	39	298	13	-	13	
Houston County (part)	1 314	531	331	361	52	39	295	13	-	13	
Stewart County (part)	7	2	2	3	-	-	3	-	-	-	
Thompson's Station town, Williamson County	1 283	447	336	411	68	21	343	-	-	-	
Three Way city, Madison County	1 375	499	397	436	27	16	389	-	-	-	
Tiptonville town, Lake County	2 049	918	353	568	147	63	487	390	390	-	
Toone town, Hardeman County	281	107	63	92	11	8	76	49	-	49	
Townsend city, Blount County	244	124	73	37	7	3	30	-	-	-	
Tracy City town, Grundy County	1 679	712	366	469	77	55	401	-	-	-	
Trenton city, Gibson County	4 395	1 919	747	1 299	251	179	1 106	288	274	14	
Trezevant town, Carroll County	901	390	189	247	49	26	202	-	-	-	
Trimble town	728	307	166	192	36	27	165	-	-	-	
Dyer County (part)	728	307	166	192	36	27	165	-	-	-	
Obion County (part)	-	-	-	-	-	-	-	-	-	-	
Troy town, Obion County	1 273	533	296	339	60	45	288	-	-	-	
Tullahoma city	17 771	7 336	3 806	5 220	769	640	4 481	223	144	79	
Coffee County (part)	16 747	6 949	3 533	4 910	733	622	4 234	223	144	79	
Franklin County (part)	1 024	387	273	310	36	18	247	-	-	-	
Tusculum city, Greene County	1 348	590	380	310	37	31	244	656	372	284	
Unicoi town, Unicoi County	3 517	1 452	901	951	123	90	781	2	-	2	
Union City city, Obion County	10 487	4 568	2 037	2 939	514	429	2 504	389	276	113	
Vanleer town, Dickson County	310	124	70	78	21	17	64	-	-	-	
Viola town, Warren County	129	52	26	31	16	4	25	-	-	-	
Vonore town	1 162	496	257	307	43	59	261	-	-	-	
Blount County (part)	-	-	-	-	-	-	-	-	-	-	
Monroe County (part)	1 162	496	257	307	43	59	261	-	-	-	
Walden town, Hamilton County	1 960	728	518	635	48	31	546	-	-	-	
Walnut Grove town, Sumner County	677	241	181	206	30	19	145	-	-	-	
Walnut Hill CDP, Sullivan County	2 756	1 134	762	709	90	61	533	-	-	-	
Walterhill CDP, Rutherford County	1 523	525	361	512	87	38	438	-	-	-	
Wartburg city, Morgan County	769	363	129	228	28	21	199	121	121	-	
Wartrace town, Bedford County	548	234	113	159	22	20	139	-	-	-	
Watauga city	403	162	86	109	26	20	92	-	-	-	
Carter County (part)	331	140	75	78	24	14	63	-	-	-	
Washington County (part)	72	22	11	31	2	6	29	-	-	-	
Watertown city, Wilson County	1 358	542	279	413	86	38	353	-	-	-	
Waverly city, Humphreys County	3 894	1 716	819	1 049	162	148	882	134	109	25	
Waynesboro city, Wayne County	2 105	954	449	569	88	45	490	123	97	26	
Westmoreland town, Sumner County	1 995	804	437	610	79	65	516	98	98	-	
White Bluff town, Dickson County	2 138	881	468	617	98	74	516	4	-	4	
White House city	7 220	2 497	1 772	2 544	261	146	2 272	-	-	-	
Robertson County (part)	3 085	1 084	758	1 066	100	77	945	-	-	-	
Sumner County (part)	4 135	1 413	1 014	1 478	161	69	1 327	-	-	-	
White Pine town	1 997	828	424	575	101	69	474	-	-	-	
Hamblen County (part)	-	-	-	-	-	-	-	-	-	-	
Jefferson County (part)	1 997	828	424	575	101	69	474	-	-	-	
Whiteville town, Hardeman County	1 157	457	171	348	137	44	317	1 991	1 984	7	
Whitwell city, Marion County	1 660	727	360	430	102	41	327	-	-	-	
Wildwood Lake CDP, Bradley County	3 050	1 195	760	847	136	112	696	-	-	-	
Williston city, Fayette County	341	122	67	120	23	9	102	-	-	-	
Winchester city, Franklin County	7 053	2 992	1 502	1 936	374	249	1 621	276	267	9	
Winfield town, Scott County	911	356	196	282	32	45	232	-	-	-	
Woodbury town, Cannon County	2 274	1 052	390	653	103	76	551	154	154	-	
Woodland Mills city, Obion County	296	118	78	83	12	5	66	-	-	-	
Yorkville city, Gibson County	293	116	72	88	9	8	73	-	-	-	

Table 11. Housing Occupancy and Tenure: 2000

[For information on confidentiality protection, nonsampling error, and definitions, see text]

State County County Subdivision Place	Occupied housing units							Vacant housing units				
	Total housing units	Owner occupied			Renter occupied	Average household size		Total	For seasonal, recreational, or occasional use	Vacancy rate		
		Total	Number	Percent of occupied housing units		Owner- occupied units	Renter- occupied units			Available housing	Home- owner	Rental
The State	2 439 443	2 232 905	1 561 363	69.9	671 542	2.57	2.29	206 538	36 712	4.1	2.0	8.8
Anderson County	32 451	29 780	21 592	72.5	8 188	2.44	2.17	2 671	197	5.2	1.9	12.8
Clinton CCD	6 227	5 862	3 791	64.7	2 071	2.40	2.13	365	32	3.1	2.0	4.9
Clinton city (part)	3 536	3 346	1 765	52.7	1 581	2.26	2.02	190	16	3.0	2.5	3.5
Oak Ridge city (part)	214	181	117	64.6	64	2.49	1.91	33	4	12.6	1.7	27.3
Clinton South CCD	3 959	3 730	3 110	83.4	620	2.57	2.62	229	13	3.1	1.5	10.8
Clinton city (part)	893	843	700	83.0	143	2.43	2.52	50	2	3.0	2.1	7.1
Oak Ridge city (part)	-	-	-	(X)	-	-	-	-	-	(X)	(X)	(X)
Lake City East CCD	2 207	2 017	1 384	68.6	633	2.42	2.24	190	16	4.0	1.6	8.7
Lake City town (part)	882	802	405	50.5	397	2.23	2.10	80	6	4.3	1.7	6.8
Lake City West CCD	691	641	456	71.1	185	2.63	2.56	50	3	2.9	2.1	4.6
New River CCD	143	132	110	83.3	22	2.61	1.68	11	1	0.8	0.9	-
Norris CCD	4 546	4 127	3 527	85.5	600	2.57	2.35	419	89	4.0	1.9	14.9
Clinton city (part)	12	12	10	83.3	2	3.00	3.00	-	-	-	-	-
Norris city	682	644	498	77.3	146	2.35	1.90	38	4	3.6	2.4	7.6
Oak Ridge CCD	11 913	10 653	7 060	66.3	3 593	2.30	2.03	1 260	37	8.4	2.3	18.4
Oak Ridge city (part)	11 896	10 637	7 045	66.2	3 592	2.30	2.03	1 259	37	8.4	2.3	18.4
Walden Ridge CCD	2 765	2 618	2 154	82.3	464	2.50	2.45	147	6	2.6	1.2	8.3
Oak Ridge city (part)	136	128	117	91.4	11	2.07	2.00	8	1	2.3	1.7	8.3
Oliver Springs town (part)	982	927	753	81.2	174	2.53	2.33	55	1	3.4	1.1	12.6
Bedford County	14 990	13 905	10 226	73.5	3 679	2.62	2.80	1 085	240	2.6	1.3	5.9
Bedford CCD	1 280	1 165	1 029	88.3	136	2.70	2.95	115	43	1.6	1.3	3.5
Bell Buckle CCD	1 226	1 137	942	82.8	195	2.66	2.60	89	21	2.3	1.9	4.4
Bell Buckle town	183	167	132	79.0	35	2.27	2.11	16	1	4.0	2.2	10.3
Flat Creek-Normandy CCD	1 116	1 025	874	85.3	151	2.64	2.65	91	21	1.3	0.8	3.8
Normandy town	60	53	45	84.9	8	2.62	2.88	7	-	7.0	2.2	27.3
Shelbyville CCD	8 287	7 686	4 929	64.1	2 757	2.51	2.82	601	134	3.1	1.4	6.1
Shelbyville city	6 550	6 066	3 551	58.5	2 515	2.42	2.83	484	103	3.3	1.4	5.8
Unionville CCD	2 133	2 011	1 716	85.3	295	2.79	2.90	122	10	2.3	1.4	7.5
Wartrace CCD	948	881	736	83.5	145	2.76	2.39	67	11	1.3	0.7	4.6
Wartrace town	250	234	188	80.3	46	2.41	2.04	16	2	1.7	1.6	2.1
Benton County	8 595	6 863	5 527	80.5	1 336	2.38	2.33	1 732	801	5.5	3.2	13.9
Big Sandy CCD	1 989	1 434	1 225	85.4	209	2.32	2.49	555	341	6.8	4.6	18.0
Big Sandy town	298	241	191	79.3	50	2.07	2.44	57	11	12.7	9.5	23.1
Camden city (part)	-	-	-	(X)	-	-	-	-	-	(X)	(X)	(X)
Camden CCD	5 389	4 633	3 620	78.1	1 013	2.38	2.26	756	232	4.7	2.5	11.8
Camden city (part)	1 840	1 631	1 092	67.0	539	2.19	2.18	209	9	6.3	2.9	12.4
Holladay CCD	1 217	796	682	85.7	114	2.48	2.62	421	228	7.8	4.6	23.0
Camden city (part)	-	-	-	(X)	-	-	-	-	-	(X)	(X)	(X)
Bledsoe County	5 142	4 430	3 622	81.8	808	2.56	2.38	712	236	3.0	1.4	9.5
Cumberland Plateau CCD	1 303	1 130	994	88.0	136	2.67	2.47	173	52	2.8	1.5	11.1
Sequatchie Valley CCD	2 419	2 109	1 563	74.1	546	2.46	2.32	310	77	3.7	1.2	10.3
Pikeville city	859	747	402	53.8	345	2.35	2.25	112	19	7.0	1.7	12.4
Walden Ridge CCD	1 420	1 191	1 065	89.4	126	2.60	2.56	229	107	2.0	1.8	3.8
Blount County	47 059	42 667	32 381	75.9	10 286	2.49	2.23	4 392	1 115	4.2	2.2	10.1
Binfield CCD	2 805	2 642	2 249	85.1	393	2.65	2.44	163	11	2.8	1.7	8.2
Maryville city (part)	29	23	5	21.7	18	3.00	1.39	6	-	17.9	-	21.7
Friendsville CCD	4 196	3 842	3 311	86.2	531	2.57	2.61	354	95	3.2	2.0	9.5
Alcoa city (part)	10	10	9	90.0	1	2.89	2.00	-	-	-	-	-
Friendsville city	395	362	310	85.6	52	2.40	2.81	33	13	1.9	1.3	5.5
Louisville city (part)	537	488	411	84.2	77	2.45	2.70	49	17	2.6	1.7	7.2
Maryville city (part)	38	34	23	67.6	11	2.57	3.09	4	-	10.5	-	26.7
Lanier CCD	4 242	3 932	3 456	87.9	476	2.59	2.67	310	44	2.3	1.8	5.9
Maryville city (part)	3	2	2	100.0	-	3.00	-	1	-	33.3	33.3	(X)
Vonore town (part)	-	-	-	(X)	-	-	-	-	-	(X)	(X)	(X)
Maryville-Alcoa CCD	28 548	26 439	18 422	69.7	8 017	2.44	2.16	2 109	113	4.6	2.5	9.2
Alcoa city (part)	3 847	3 479	2 305	66.3	1 174	2.24	2.17	368	17	6.4	3.4	11.7
Eagleton Village CDP	2 291	2 133	1 565	73.4	568	2.27	2.30	158	5	4.6	2.2	10.7
Louisville city (part)	349	320	239	74.7	81	2.44	2.14	29	7	2.7	1.2	6.9
Maryville city (part)	9 725	8 991	5 835	64.9	3 156	2.51	2.13	734	39	4.7	3.5	6.8
Rockford city	362	317	241	76.0	76	2.57	2.34	45	3	8.6	2.8	23.2
Townsend CCD	3 612	2 419	1 988	82.2	431	2.33	2.33	1 193	817	7.9	2.2	27.3
Townsend city	217	124	100	80.6	24	2.01	1.79	93	81	3.9	3.8	4.0
Wildwood CCD	3 656	3 393	2 955	87.1	438	2.66	2.41	263	35	3.3	1.8	12.2
Seymour CDP (part)	917	876	762	87.0	114	2.72	2.20	41	-	2.7	1.4	10.2
Bradley County	36 820	34 281	23 507	68.6	10 774	2.59	2.32	2 539	162	4.2	1.5	9.6
Charleston CCD	7 757	7 357	6 030	82.0	1 327	2.77	2.57	400	18	3.0	1.7	8.4
Charleston city	280	265	205	77.4	60	2.40	2.32	15	2	2.2	2.8	-
Cleveland city (part)	2 143	2 021	1 386	68.6	635	2.85	2.40	122	1	4.4	1.6	10.1
Cleveland CCD	16 136	14 880	8 289	55.7	6 591	2.41	2.27	1 256	63	5.3	2.0	9.2
Cleveland city (part)	12 004	10 949	5 323	48.6	5 626	2.33	2.19	1 055	55	6.2	2.5	9.4
East Cleveland CDP	769	692	388	56.1	304	2.37	2.66	77	3	5.7	1.8	10.3
South Cleveland CDP (part)	1 774	1 715	1 374	80.1	341	2.61	3.06	59	4	1.8	0.7	6.1
Wildwood Lake CDP (part)	688	665	513	77.1	152	2.56	2.53	23	1	1.9	1.2	4.4
South Bradley CCD	2 734	2 507	1 995	79.6	512	2.69	2.58	227	32	3.8	1.1	13.2
Cleveland city (part)	95	86	52	60.5	34	2.15	2.50	9	-	3.4	5.5	-
South Cleveland CDP (part)	699	599	403	67.3	196	2.71	2.49	100	11	10.1	1.5	23.7
Wildwood Lake CDP (part)	236	227	204	89.9	23	2.70	2.39	9	1	2.2	1.0	11.5
Southeast Bradley CCD	3 262	3 064	2 563	83.6	501	2.61	2.46	198	16	2.8	1.1	10.9
Wildwood Lake CDP (part)	337	303	234	77.2	69	2.48	2.39	34	2	6.2	1.7	18.8
West Bradley CCD	6 931	6 473	4 630	71.5	1 843	2.62	2.17	458	33	3.9	1.1	10.4
Cleveland city (part)	2 189	1 981	1 029	51.9	952	2.75	1.91	208	1	7.0	1.6	12.3
Hopewell CDP	713	688	593	86.2	95	2.54	3.23	25	-	2.0	1.2	6.9
Campbell County	18 527	16 125	11 837	73.4	4 288	2.50	2.26	2 402	1 024	4.3	2.4	9.4
Caryville CCD	2 108	1 834	1 422	77.5	412	2.50	2.28	274	123	3.9	3.1	6.6
Caryville town (part)	743	666	460	69.1	206	2.52	2.30	77	7	5.1	5.5	4.2
Lake City town (part)	18	13	7	53.8	6	1.71	3.00	5	-	13.3	-	25.0
Clinchmore CCD	118	99	80	80.8	19	2.60	3.21	19	8	6.6	1.2	24.0
Elk Valley CCD	2 019	1 851	1 339	72.3	512	2.51	2.15	168	36	3.4	1.3	8.6

Table 11. Housing Occupancy and Tenure: 2000—Con.

[For information on confidentiality protection, nonsampling error, and definitions, see text]

State County County Subdivision Place	Occupied housing units							Vacant housing units				
	Total housing units	Owner occupied			Renter occupied	Average household size		Total	For seasonal, recreational, or occasional use	Vacancy rate		
		Total	Number	Percent of occupied housing units		Owner- occupied units	Renter- occupied units			Available housing	Home- owner	Rental
Campbell County—Con.												
Elk Valley CCD—Con.												
Jellico city (part)	1 003	925	568	61.4	357	2.40	2.03	78	10	4.4	1.2	9.2
Fincastle CCD	2 734	2 006	1 731	86.3	275	2.49	2.41	728	525	5.1	3.8	12.7
Habersham CCD	1 504	1 376	1 117	81.2	259	2.65	2.51	128	27	2.0	1.2	5.1
Caryville town (part)	-	-	-	(X)	-	-	-	-	-	(X)	(X)	(X)
Jellico city (part)	102	97	82	84.5	15	2.66	2.13	5	2	1.0	1.2	-
La Follette city (part)	3	3	3	100.0	-	1.33	-	-	-	-	-	(X)
La Follette CCD	10 044	8 959	6 148	68.6	2 811	2.48	2.24	1 085	305	4.8	2.2	9.9
Caryville town (part)	256	231	168	72.7	63	2.71	2.48	25	3	7.2	1.8	19.2
Jacksboro town	827	767	540	70.4	227	2.50	1.96	60	2	5.1	2.2	11.3
La Follette city (part)	3 776	3 419	1 817	53.1	1 602	2.26	2.21	357	22	5.7	2.4	9.1
Cannon County	5 420	4 998	3 926	78.6	1 072	2.57	2.41	422	35	2.8	1.3	8.1
North Cannon CCD	1 510	1 369	1 147	83.8	222	2.60	2.63	141	21	2.7	1.2	9.8
Auburntown town	115	102	83	81.4	19	2.51	2.32	13	1	3.8	4.6	-
Woodbury town (part)	86	78	65	83.3	13	2.12	3.15	8	-	7.1	3.0	23.5
Plateau of the Barrens CCD	1 239	1 152	966	83.9	186	2.67	2.70	87	8	1.5	0.9	4.6
South Cannon CCD	2 671	2 477	1 813	73.2	664	2.48	2.26	194	6	3.5	1.5	8.5
Woodbury town (part)	1 073	974	541	55.5	433	2.22	2.06	99	4	5.9	2.7	9.6
Carroll County	13 057	11 779	9 296	78.9	2 483	2.42	2.45	1 278	123	4.1	2.1	10.7
Bruceton CCD	2 170	1 922	1 556	81.0	366	2.41	2.50	248	18	4.3	2.1	12.4
Bruceton town	702	640	495	77.3	145	2.24	2.30	62	3	5.3	2.8	13.2
Hollow Rock town	432	379	288	76.0	91	2.57	2.45	53	2	6.7	2.4	18.0
Cedar Grove CCD	1 213	1 109	929	83.8	180	2.44	2.46	104	18	2.3	1.7	5.3
Clarksburg CCD	1 063	926	801	86.5	125	2.51	2.54	137	21	2.9	2.3	6.7
Clarksburg town	132	119	105	88.2	14	2.36	2.64	13	-	5.6	4.5	12.5
Huntingdon CCD	3 125	2 824	2 141	75.8	683	2.40	2.49	301	28	5.1	1.7	14.3
Huntingdon town	1 950	1 752	1 246	71.1	506	2.29	2.45	198	18	6.3	2.0	15.5
McKenzie CCD	3 206	2 928	2 129	72.7	799	2.40	2.31	278	16	4.4	2.0	10.4
McKenzie city (part)	2 211	2 003	1 344	67.1	659	2.30	2.27	208	7	5.3	2.5	10.6
Trezevant CCD	2 280	2 070	1 740	84.1	330	2.41	2.58	210	22	3.3	2.8	5.7
Atwood town	460	430	363	84.4	67	2.27	2.63	30	5	2.3	1.6	5.6
McLemoresville town	134	119	98	82.4	21	2.13	2.38	15	1	7.0	6.7	8.7
Trezevant town	429	390	310	79.5	80	2.21	2.71	39	3	4.6	4.6	4.8
Carter County	25 920	23 486	17 595	74.9	5 891	2.40	2.23	2 434	471	3.8	1.6	9.9
Biltmore CCD	2 544	2 326	1 793	77.1	533	2.39	2.39	218	18	3.8	1.5	10.7
Elizabethon city (part)	-	-	-	(X)	-	-	-	-	-	(X)	(X)	(X)
Hunter CDP (part)	-	-	-	(X)	-	-	-	-	-	(X)	(X)	(X)
Johnson City city (part)	8	8	8	100.0	-	1.75	-	-	-	-	-	(X)
Watauga city (part)	153	140	103	73.6	37	2.40	2.27	13	3	5.4	4.6	7.5
Elizabethon CCD	14 811	13 629	9 508	69.8	4 121	2.39	2.18	1 182	68	4.4	1.6	10.3
Central CDP	1 259	1 147	843	73.5	304	2.42	2.23	112	5	4.4	1.7	11.1
Elizabethon city (part)	5 961	5 451	3 479	63.8	1 972	2.27	2.19	510	34	4.4	1.8	8.7
Johnson City city (part)	540	516	241	46.7	275	2.58	1.79	24	1	4.1	4.0	4.2
Pine Crest CDP	1 472	1 315	809	61.5	506	2.38	1.87	157	2	8.2	0.7	18.1
Laurel Fork CCD	902	653	580	88.8	73	2.42	2.33	249	164	2.8	2.5	5.2
Roan Mountain CCD	1 779	1 497	1 273	85.0	224	2.43	2.39	282	140	3.0	1.8	9.3
Roan Mountain CDP	539	484	382	78.9	102	2.35	2.56	55	11	2.8	1.8	6.4
Stony Creek CCD	3 157	2 930	2 434	83.1	496	2.40	2.29	227	31	2.4	1.5	6.6
Elizabethon city (part)	3	3	3	100.0	-	2.67	-	-	-	-	-	(X)
Hunter CDP (part)	729	689	549	79.7	140	2.27	2.29	40	3	2.3	1.1	6.7
Tiger Valley CCD	2 727	2 451	2 007	81.9	444	2.39	2.31	276	50	3.0	1.3	10.1
Cheatham County	13 508	12 878	10 773	83.7	2 105	2.78	2.64	630	62	2.0	1.2	5.8
Ashland City CCD	6 010	5 716	4 502	78.8	1 214	2.75	2.57	294	32	1.9	0.9	5.5
Ashland City town	1 508	1 416	860	60.7	556	2.57	2.25	92	2	3.7	1.8	6.4
Pegram town (part)	1	1	1	100.0	-	3.00	-	-	-	-	-	(X)
Kingston Springs CCD	3 610	3 469	3 035	87.5	434	2.77	2.56	141	13	1.5	0.9	5.2
Kingston Springs town	1 015	983	851	86.6	132	2.83	2.74	32	1	1.6	0.9	5.7
Pegram town (part)	800	772	678	87.8	94	2.79	2.34	28	2	1.0	0.7	3.1
Pleasant View CCD	3 888	3 693	3 236	87.6	457	2.83	2.91	195	17	2.6	1.9	7.1
Pleasant View city	1 044	1 005	891	88.7	114	2.92	2.78	39	2	2.2	1.8	5.8
Chester County	6 178	5 660	4 377	77.3	1 283	2.59	2.39	518	86	3.1	1.4	8.3
East Chester CCD	2 120	1 925	1 647	85.6	278	2.63	2.48	195	34	1.8	1.0	6.7
Enville town (part)	115	95	83	87.4	12	2.33	3.08	20	2	5.9	3.5	20.0
Milledgeville town (part)	42	35	32	91.4	3	2.31	3.00	7	2	-	-	-
West Chester CCD	4 058	3 735	2 730	73.1	1 005	2.57	2.36	323	52	3.7	1.7	8.7
Henderson city	2 072	1 896	1 156	61.0	740	2.47	2.31	176	13	5.4	2.1	10.2
Silerton town (part)	-	-	-	(X)	-	-	-	-	-	(X)	(X)	(X)
Claiborne County	13 262	11 799	9 271	78.6	2 528	2.52	2.31	1 463	252	3.7	1.8	10.0
Big Barren Creek CCD	1 761	1 516	1 293	85.3	223	2.50	2.60	245	110	2.4	1.4	7.9
New Tazewell town (part)	47	46	45	97.8	1	2.58	3.00	1	-	-	-	-
Clairfield CCD	424	374	322	86.1	52	2.68	2.69	50	3	1.8	1.8	1.9
Cumberland Gap CCD	2 350	2 150	1 696	78.9	454	2.54	2.31	200	27	3.0	1.4	8.5
Cumberland Gap town	111	89	57	64.0	32	2.53	1.88	22	6	7.3	5.0	11.1
Harrogate-Shawnee CDP (part)	1 088	1 029	787	76.5	242	2.43	2.33	59	7	2.6	0.9	7.6
Powell Valley CCD	2 794	2 476	2 056	83.0	420	2.56	2.46	318	43	3.6	2.4	9.1
Harrogate-Shawnee CDP (part)	3	3	1	33.3	2	2.00	2.00	-	-	-	-	-
Tazewell CCD	5 933	5 283	3 904	73.9	1 379	2.49	2.20	650	69	4.6	1.9	11.4
New Tazewell town (part)	1 367	1 154	654	56.7	500	2.49	2.02	213	8	10.2	3.5	17.6
Tazewell town	987	918	574	62.5	344	2.22	2.15	69	7	3.2	1.9	5.2
Clay County	3 959	3 379	2 708	80.1	671	2.36	2.22	580	258	4.2	2.5	10.5
Celina CCD	2 344	1 990	1 531	76.9	459	2.28	2.19	354	176	4.2	2.7	8.9
Celina city	709	645	402	62.3	243	2.11	2.14	64	11	4.6	3.6	6.2
Fairview CCD	289	229	213	93.0	16	2.38	2.00	60	34	3.4	2.3	15.8
Hermitage Springs CCD	1 326	1 160	964	83.1	196	2.49	2.32	166	48	4.4	2.3	13.7
Cocke County	15 844	13 762	10 385	75.5	3 377	2.47	2.24	2 082	546	4.1	1.6	11.2
Centerview CCD	1 743	1 510	1 275	84.4	235	2.49	2.61	233	38	4.2	2.3	13.6
Del Rio CCD	924	696	569	81.8	127	2.47	2.17	228	116	5.0	3.1	13.0

Table 11. Housing Occupancy and Tenure: 2000—Con.

[For information on confidentiality protection, nonsampling error, and definitions, see text]

State County County Subdivision Place	Occupied housing units							Vacant housing units				
	Total housing units	Owner occupied			Renter occupied	Average household size		Total	For seasonal, recreational, or occasional use	Vacancy rate		
		Total	Number	Percent of occupied housing units		Owner- occupied units	Renter- occupied units			Available housing	Home- owner	Rental
Cocke County—Con.												
Hartford CCD	2 061	1 582	1 256	79.4	326	2.49	2.32	479	207	6.5	1.9	20.9
Newport CCD	9 417	8 459	6 058	71.6	2 401	2.45	2.17	958	139	3.9	1.4	9.7
Newport city	3 483	3 203	1 710	53.4	1 493	2.29	2.08	280	5	4.1	1.7	6.8
Parrottsville CCD	1 699	1 515	1 227	81.0	288	2.52	2.45	184	46	2.4	1.0	8.0
Parrottsville town	85	79	57	72.2	22	2.74	2.32	6	-	4.8	-	15.4
Coffee County	20 746	18 885	13 495	71.5	5 390	2.55	2.39	1 861	422	4.1	1.9	9.1
Beech Grove CCD	680	612	490	80.1	122	2.55	2.52	68	2	3.0	2.2	6.2
Hillsboro CCD	1 493	1 377	1 135	82.4	242	2.69	2.89	116	17	3.7	1.7	12.0
Manchester CCD	8 541	7 615	5 497	72.2	2 118	2.53	2.40	926	362	4.2	1.9	9.6
Manchester city (part)	3 633	3 326	2 012	60.5	1 314	2.40	2.26	307	6	6.1	2.6	10.9
Summitville CCD	1 455	1 313	1 071	81.6	242	2.70	2.74	142	15	4.4	1.7	14.5
Tullahoma CCD	8 577	7 968	5 302	66.5	2 666	2.50	2.30	609	26	4.0	1.9	7.9
Manchester city (part)	-	-	-	(X)	-	-	-	-	-	(X)	(X)	(X)
Tullahoma city (part)	7 489	6 949	4 466	64.3	2 483	2.49	2.27	540	19	4.3	1.9	8.2
Crockett County	6 138	5 632	4 218	74.9	1 414	2.47	2.70	506	38	3.6	1.4	9.5
Alamo CCD	1 772	1 600	1 137	71.1	463	2.42	2.59	172	6	4.5	1.4	11.3
Alamo town	1 076	945	617	65.3	328	2.26	2.52	131	3	5.7	1.9	12.1
Bells CCD	1 476	1 360	943	69.3	417	2.43	3.00	116	9	4.2	1.7	9.3
Bells city	878	806	500	62.0	306	2.43	3.12	72	6	5.4	2.5	9.7
Friendship CCD	796	749	579	77.3	170	2.49	2.47	47	4	3.6	1.4	10.5
Friendship city	264	246	165	67.1	81	2.47	2.47	18	-	6.1	3.5	11.0
Gadsden CCD	955	881	744	84.4	137	2.61	2.64	74	5	1.9	1.1	6.2
Gadsden town	228	216	184	85.2	32	2.51	2.88	12	-	-	-	-
Maury City CCD	1 139	1 042	815	78.2	227	2.44	2.63	97	14	2.9	1.6	7.3
Maury City town	325	301	229	76.1	72	2.31	2.44	24	2	3.8	1.7	10.0
Cumberland County	22 442	19 508	15 727	80.6	3 781	2.38	2.33	2 934	1 403	4.3	2.5	11.1
Crab Orchard CCD	1 712	1 461	1 286	88.0	175	2.48	2.38	251	127	3.3	2.3	10.3
Crab Orchard city (part)	448	345	290	84.1	55	2.45	2.31	103	74	3.1	1.7	9.8
Crossville CCD	8 923	8 063	5 734	71.1	2 329	2.38	2.30	860	198	5.1	2.8	10.3
Crab Orchard city (part)	-	-	-	(X)	-	-	-	-	-	(X)	(X)	(X)
Crossville city (part)	4 257	3 784	2 023	53.5	1 761	2.28	2.21	473	86	6.8	3.2	10.7
Lake Tansi CDP (part)	674	546	462	84.6	84	2.16	2.51	128	65	6.7	6.1	9.7
Crossville North CCD	5 817	4 985	4 398	88.2	587	2.22	2.35	832	482	4.4	2.7	15.3
Crossville city (part)	11	11	5	45.5	6	1.40	1.67	-	-	-	-	-
Fairfield Glade CDP	3 118	2 513	2 306	91.8	207	1.92	2.17	605	395	6.2	4.1	24.5
Lantana CCD	3 176	2 454	2 172	88.5	282	2.45	2.46	722	521	3.1	2.4	8.1
Lake Tansi CDP (part)	1 061	620	551	88.9	69	2.22	2.74	441	376	3.0	3.2	1.4
Mayland-Pleasant Hill CCD	2 814	2 545	2 137	84.0	408	2.59	2.35	269	75	3.3	1.7	11.3
Pleasant Hill town	314	273	169	61.9	104	1.91	1.55	41	3	9.9	0.6	21.8
Davidson County	252 977	237 405	131 340	55.3	106 065	2.43	2.13	15 572	1 095	4.1	2.0	6.5
Metropolitan Government CCD	252 977	237 405	131 340	55.3	106 065	2.43	2.13	15 572	1 095	4.1	2.0	6.5
Belle Meade city	1 133	1 067	1 016	95.2	61	2.78	2.24	66	20	2.5	2.1	8.9
Berry Hill city	442	399	128	32.1	271	1.78	1.59	43	1	7.2	10.5	5.6
Forest Hills city	1 791	1 729	1 682	97.3	47	2.73	2.40	62	9	1.9	1.8	6.0
Goodlettsville city (part)	4 193	3 987	2 071	51.9	1 916	2.32	2.23	206	9	3.9	2.2	5.7
Lakewood city	1 052	985	719	73.0	266	2.41	2.30	67	2	3.7	2.8	6.0
Nashville-Davidson (balance)	242 451	227 403	124 036	54.5	103 367	2.43	2.13	15 048	1 050	4.1	2.0	6.5
Oak Hill city	1 894	1 816	1 675	92.2	141	2.51	2.08	78	4	1.7	1.3	6.6
Ridgetop city (part)	16	14	12	85.7	2	3.08	2.00	2	-	-	-	-
Decatur County	6 448	4 908	3 929	80.1	979	2.38	2.21	1 540	957	3.5	1.9	9.4
Decaturville CCD	2 656	1 968	1 663	84.5	305	2.39	2.27	688	443	3.0	1.9	8.7
Decaturville town	396	349	251	71.9	98	2.21	2.20	47	4	5.7	4.2	9.3
Scotts Hill town (part)	174	146	111	76.0	35	2.42	2.29	28	3	5.2	4.3	7.9
Parsons CCD	3 792	2 940	2 266	77.1	674	2.36	2.19	852	514	3.8	1.9	9.8
Parsons city	1 205	1 063	682	64.2	381	2.27	2.00	142	4	4.5	1.9	8.9
DeKalb County	8 409	6 984	5 231	74.9	1 753	2.43	2.51	1 425	504	4.5	3.0	8.6
Smithville CCD	6 045	4 913	3 583	72.9	1 330	2.40	2.50	1 132	436	4.7	3.0	9.0
Smithville city	1 837	1 675	960	57.3	715	2.22	2.34	162	3	4.6	2.0	7.9
Underhill CCD	2 364	2 071	1 648	79.6	423	2.49	2.55	293	68	3.9	3.1	7.0
Alexandria town	383	349	247	70.8	102	2.35	2.29	34	2	4.1	3.5	5.6
Dowelltown town	147	134	101	75.4	33	2.14	2.61	13	2	2.2	1.9	2.9
Liberty town	181	160	113	70.6	47	2.30	2.28	21	3	6.4	5.8	7.8
Dickson County	17 614	16 473	12 539	76.1	3 934	2.63	2.44	1 141	125	3.0	1.4	7.7
Burns-White Bluff CCD	5 068	4 764	3 952	83.0	812	2.72	2.40	304	34	2.6	1.3	8.6
Burns town (part)	549	517	382	73.9	135	2.44	2.48	32	-	2.1	0.5	6.3
Dickson city (part)	314	300	272	90.7	28	2.81	2.93	14	-	2.6	1.1	15.2
White Bluff town	947	881	619	70.3	262	2.58	2.06	66	2	4.1	3.3	6.1
Charlotte CCD	2 340	2 171	1 793	82.6	378	2.64	2.56	169	48	2.6	1.2	8.7
Charlotte town (part)	413	395	287	72.7	108	2.57	2.31	18	2	2.7	1.0	6.9
Dickson CCD	7 046	6 601	4 317	65.4	2 284	2.52	2.36	445	9	3.6	1.6	7.3
Burns town (part)	33	32	18	56.3	14	3.06	2.79	1	-	3.0	-	6.7
Dickson city (part)	4 966	4 634	2 697	58.2	1 937	2.44	2.31	332	4	4.2	1.8	7.4
Tennessee City CCD	1 581	1 483	1 250	84.3	233	2.75	2.87	98	18	2.4	1.3	8.3
Vanleer CCD	1 579	1 454	1 227	84.4	227	2.63	2.74	125	16	2.2	1.4	6.2
Charlotte town (part)	-	-	-	(X)	-	-	-	-	-	(X)	(X)	(X)
Slayden town	86	79	67	84.8	12	2.22	3.00	7	-	3.7	2.9	7.7
Vanleer town	141	124	96	77.4	28	2.52	2.43	17	-	9.5	4.0	24.3
Dyer County	16 123	14 751	9 685	65.7	5 066	2.53	2.40	1 372	57	5.2	2.4	10.2
Dyersburg CCD	11 176	10 138	6 245	61.6	3 893	2.51	2.39	1 038	29	6.0	2.7	10.9
Dyersburg city	7 885	7 036	3 735	53.1	3 301	2.44	2.34	849	19	7.5	3.6	11.5
Fowlkes CCD	1 135	1 067	840	78.7	227	2.44	2.56	68	9	2.5	0.9	7.7
Mississippi-Obion CCD	303	260	176	67.7	84	2.55	2.35	43	5	6.8	1.1	16.8
Newbern CCD	2 686	2 496	1 738	69.6	758	2.58	2.40	190	11	3.8	2.4	6.9
Newbern town	1 318	1 202	683	56.8	519	2.58	2.35	116	1	5.3	2.8	8.3
Trimble town (part)	329	307	211	68.7	96	2.39	2.32	22	4	2.2	0.9	5.0
Ro Ellen CCD	823	790	686	86.8	104	2.66	2.49	33	3	2.1	1.0	8.8

Table 11. Housing Occupancy and Tenure: 2000—Con.

[For information on confidentiality protection, nonsampling error, and definitions, see text]

State County County Subdivision Place	Occupied housing units							Vacant housing units				
	Total housing units	Owner occupied			Renter occupied	Average household size		Total	For seasonal, recreational, or occasional use	Vacancy rate		
		Total	Number	Percent of occupied housing units		Owner- occupied units	Renter- occupied units			Available housing	Home- owner	Rental
Fayette County	11 214	10 467	8 407	80.3	2 060	2.76	2.53	747	107	2.6	1.9	5.5
Braden CCD	1 203	1 121	829	74.0	292	2.86	2.57	82	9	2.7	0.7	7.9
Braden town	109	104	77	74.0	27	2.60	2.63	5	1	1.9	2.5	-
Gallaway city	267	235	76	32.3	159	2.72	2.38	32	2	7.8	3.8	9.7
Fayette Corners CCD	387	361	296	82.0	65	2.96	2.88	26	5	1.1	1.3	-
Moscow-La Grange CCD	1 473	1 337	1 082	80.9	255	2.84	2.85	136	45	2.0	1.5	4.1
Grand Junction city (part)	-	-	(X)	(X)	-	-	-	-	-	(X)	(X)	(X)
La Grange town	69	59	56	94.9	3	2.30	2.33	10	2	3.3	3.4	-
Moscow city	185	172	111	64.5	61	2.64	2.11	13	4	1.7	1.8	1.6
Oakland CCD	3 130	2 947	2 574	87.3	373	2.70	2.72	183	14	3.2	2.4	7.9
Hickory Withe town	1 016	980	891	90.9	89	2.63	2.62	36	3	1.7	1.0	8.2
Oakland town	554	510	459	90.0	51	2.52	2.39	44	-	6.9	6.9	7.3
Rossville CCD	1 603	1 507	1 291	85.7	216	2.69	2.30	96	10	2.1	1.9	3.1
Piperton city	269	259	241	93.1	18	2.28	2.17	10	-	0.4	0.4	-
Rossville town	182	164	103	62.8	61	2.75	1.59	18	1	7.3	8.8	4.7
Somerville CCD	3 418	3 194	2 335	73.1	859	2.76	2.36	224	24	2.8	1.9	5.1
Somerville town	1 070	1 006	511	50.8	495	2.67	1.98	64	4	3.2	2.5	3.9
Williston city	129	122	105	86.1	17	2.90	2.12	7	1	2.4	1.9	5.6
Fentress County	7 598	6 693	5 293	79.1	1 400	2.50	2.31	905	169	3.5	1.9	9.4
Clarkrange CCD	1 702	1 529	1 287	84.2	242	2.66	2.47	173	15	2.0	1.4	5.5
Jamestown CCD	4 410	3 964	2 969	74.9	995	2.44	2.22	446	60	3.5	1.6	8.8
Allardt city	283	259	218	84.2	41	2.43	2.73	24	7	3.4	0.5	16.3
Jamestown city	1 007	881	350	39.7	531	1.92	1.91	126	11	5.7	4.1	6.7
Manson-Wolf River CCD	1 486	1 200	1 037	86.4	163	2.48	2.62	286	94	5.4	3.2	17.7
Franklin County	16 813	15 003	11 770	78.5	3 233	2.52	2.46	1 810	650	3.7	2.1	9.0
Estill Springs CCD	4 634	4 214	3 635	86.3	579	2.61	2.77	420	164	3.3	2.3	9.1
Estill Springs town (part)	911	822	672	81.8	150	2.58	2.76	89	15	5.4	3.9	11.8
Tullahoma city (part)	401	387	358	92.5	29	2.59	3.31	14	-	2.5	2.2	6.5
Winchester city (part)	51	44	44	100.0	-	2.30	-	7	7	-	-	(X)
Harmony CCD	1 356	1 004	894	89.0	110	2.69	2.71	352	269	3.4	2.6	9.1
Huntland CCD	1 220	1 121	900	80.3	221	2.56	2.90	99	9	3.4	2.0	8.7
Huntland town	395	364	305	83.8	59	2.38	2.97	31	2	4.0	2.2	11.9
Sewanee CCD	1 050	925	649	70.2	276	2.30	2.15	125	47	3.9	2.1	8.0
Monteagle town (part)	6	5	-	-	5	-	1.20	1	-	16.7	(X)	16.7
Sewanee CDP (part)	554	494	319	64.6	175	2.11	2.23	60	18	3.9	2.1	6.9
Sherwood CCD	250	221	197	89.1	24	2.47	1.96	29	8	2.2	1.0	11.1
Winchester CCD	8 303	7 518	5 495	73.1	2 023	2.45	2.35	785	153	4.1	2.0	9.2
Cowan city	803	746	511	68.5	235	2.35	2.40	57	3	3.6	2.5	6.0
Decherd city	1 048	960	608	63.3	352	2.33	2.36	88	4	5.7	1.9	11.6
Estill Springs town (part)	6	5	3	60.0	2	1.67	1.00	1	1	-	-	-
Sewanee CDP (part)	-	-	(X)	(X)	-	-	-	-	-	(X)	(X)	(X)
Winchester city (part)	3 267	2 948	2 009	68.1	939	2.40	2.27	319	12	5.2	2.7	10.1
Gibson County	21 059	19 518	14 086	72.2	5 432	2.43	2.37	1 541	85	3.4	1.5	8.1
Bradford CCD	1 273	1 172	987	84.2	185	2.50	2.30	101	12	2.8	1.5	9.3
Bradford town	510	472	386	81.8	86	2.39	2.22	38	1	3.1	1.5	9.5
Brazil-Gibson Wells CCD	596	558	460	82.4	98	2.46	2.88	38	-	2.6	1.1	9.3
China Grove CCD	323	306	256	83.7	50	2.59	2.42	17	1	1.6	-	9.1
Dyer CCD	1 611	1 495	1 152	77.1	343	2.36	2.54	116	4	3.6	1.9	9.0
Dyer city	1 053	979	707	72.2	272	2.26	2.53	74	1	3.9	2.1	8.4
Gibson CCD	703	660	526	79.7	134	2.59	2.32	43	2	1.6	0.2	6.9
Gibson town	131	114	77	67.5	37	2.81	2.41	17	-	5.0	-	14.0
Humboldt CCD	4 844	4 438	2 952	66.5	1 486	2.39	2.35	406	16	4.6	1.9	9.5
Humboldt city (part)	4 233	3 854	2 456	63.7	1 398	2.36	2.34	379	14	5.0	2.1	9.7
Medina CCD	1 114	1 031	785	76.1	246	2.64	2.43	83	2	2.5	0.9	7.2
Medina city	459	414	253	61.1	161	2.31	2.39	45	1	3.9	1.2	8.0
Milan CCD	4 898	4 566	3 166	69.3	1 400	2.40	2.34	332	20	3.0	1.1	7.2
Milan city	3 413	3 170	2 001	63.1	1 169	2.32	2.32	243	15	3.6	1.3	7.2
Rutherford CCD	1 233	1 140	908	79.6	232	2.44	2.31	93	2	4.4	2.6	10.8
Kenton town (part)	348	318	238	74.8	80	2.46	2.10	30	-	5.9	2.1	15.8
Rutherford town	589	542	426	78.6	116	2.37	2.28	47	1	5.2	4.1	9.4
Trenton North CCD	1 151	1 066	852	79.9	214	2.53	2.39	85	11	2.9	0.8	10.5
Trenton city (part)	171	144	80	55.6	64	2.70	1.98	27	5	10.6	-	21.0
Trenton South CCD	2 765	2 588	1 642	63.4	946	2.32	2.28	177	8	3.3	1.7	5.8
Trenton city (part)	1 919	1 775	983	55.4	792	2.25	2.33	144	6	4.0	2.0	6.3
Yorkville CCD	548	498	400	80.3	98	2.47	2.70	50	7	3.1	2.2	6.7
Yorkville city	125	116	94	81.0	22	2.49	2.68	9	1	4.1	5.1	-
Giles County	13 113	11 713	8 817	75.3	2 896	2.53	2.28	1 400	266	4.6	2.2	11.2
Elkton CCD	1 339	1 161	933	80.4	228	2.46	2.39	178	64	5.3	2.7	14.6
Ardmore city (part)	443	395	310	78.5	85	2.34	2.28	48	3	7.9	3.7	20.6
Elkton city	226	203	148	72.9	55	2.51	2.51	23	-	6.5	2.6	15.4
Lynnville CCD	1 452	1 286	1 066	82.9	220	2.63	2.59	166	36	3.7	2.1	10.6
Lynnville town	161	150	120	80.0	30	2.24	2.53	11	2	3.8	2.4	9.1
Minor Hill CCD	1 213	1 095	902	82.4	193	2.58	2.66	118	20	3.8	2.7	8.5
Minor Hill city	200	181	132	72.9	49	2.33	2.63	19	-	4.2	4.3	3.9
Prospect CCD	792	696	614	88.2	82	2.64	2.77	96	33	2.8	1.9	8.9
Pulaski CCD	8 317	7 475	5 302	70.9	2 173	2.50	2.18	842	113	5.0	2.1	11.3
Pulaski city	3 888	3 455	1 905	55.1	1 550	2.23	2.05	433	11	7.4	2.9	12.4
Grainger County	9 732	8 270	6 925	83.7	1 345	2.48	2.48	1 462	598	3.3	1.9	9.7
Bean Station CCD	3 579	2 880	2 406	83.5	474	2.47	2.53	699	402	4.0	2.3	12.1
Blaine CCD	1 728	1 581	1 333	84.3	248	2.51	2.55	147	24	1.8	1.3	4.6
Blaine city	680	636	512	80.5	124	2.50	2.47	44	3	2.3	1.9	3.9
Rutledge CCD	2 739	2 323	1 895	81.6	428	2.41	2.40	416	124	4.0	2.4	10.6
Rutledge town	530	475	314	66.1	161	2.34	1.85	55	1	4.6	2.8	8.0
Thorn Hill CCD	570	501	427	85.2	74	2.52	2.51	69	14	1.4	0.9	3.9
Washburn CCD	1 116	985	864	87.7	121	2.56	2.45	131	34	2.5	1.3	10.4
Greene County	28 116	25 756	19 737	76.6	6 019	2.42	2.25	2 360	248	3.4	1.7	8.7
Baileytown CCD	1 162	1 030	823	79.9	207	2.46	2.28	132	27	4.4	1.7	13.8
Baileytown town	275	237	152	64.1	85	2.30	1.82	38	2	8.1	3.8	15.0
Greeneville CCD	15 108	13 957	9 842	70.5	4 115	2.34	2.15	1 151	78	3.7	1.9	8.0
Greeneville town (part)	7 199	6 629	4 030	60.8	2 599	2.27	2.03	570	28	4.0	2.3	6.5

Table 11. Housing Occupancy and Tenure: 2000—Con.

[For information on confidentiality protection, nonsampling error, and definitions, see text]

State County County Subdivision Place	Occupied housing units							Vacant housing units				
	Total housing units	Owner occupied			Renter occupied	Average household size		Total	For seasonal, recreational, or occasional use	Vacancy rate		
		Total	Number	Percent of occupied housing units		Owner- occupied units	Renter- occupied units			Available housing	Home- owner	Rental
Greene County—Con.												
Greeneville CCD—Con.												
Tusculum city (part)	616	586	501	85.5	85	2.30	2.20	30	4	3.3	1.4	13.3
Jearoldstown CCD	1 273	1 135	958	84.4	177	2.45	2.66	138	28	3.0	1.8	8.8
Fall Branch CDP (part)	100	94	77	81.9	17	2.35	2.59	6	-	2.1	1.3	5.6
Mohawk CCD	1 392	1 221	981	80.3	240	2.51	2.70	171	16	2.9	1.9	6.6
Mosheim town (part)	27	22	16	72.7	6	2.38	2.50	5	-	4.3	5.9	-
Mosheim CCD	2 722	2 510	2 074	82.6	436	2.56	2.41	212	23	2.9	1.7	8.0
Greeneville town (part)	-	-	-	(X)	-	-	-	-	-	(X)	(X)	(X)
Mosheim town (part)	778	720	553	76.8	167	2.41	2.18	58	5	4.1	2.0	10.7
Rheatown-Chucky CCD	2 044	1 909	1 593	83.4	316	2.48	2.39	135	12	2.4	0.7	10.0
Greeneville town (part)	13	12	10	83.3	2	2.30	3.00	1	-	-	-	-
Tusculum city (part)	4	4	3	75.0	1	2.33	2.00	-	-	-	-	-
Southeast Nolichucky CCD	2 927	2 680	2 287	85.3	393	2.51	2.47	247	37	2.6	1.0	10.7
Southwest Nolichucky CCD	1 488	1 314	1 179	89.7	135	2.45	2.59	174	27	3.7	2.0	16.7
Grundy County	6 282	5 562	4 570	82.2	992	2.59	2.29	720	274	4.4	3.4	8.3
Altamont CCD	1 232	1 054	897	85.1	157	2.69	2.66	178	71	5.4	4.2	11.8
Altamont town (part)	438	400	359	89.8	41	2.80	2.39	38	2	5.4	3.5	19.6
Beersheba Springs town	304	232	204	87.9	28	2.39	2.36	72	48	7.2	6.0	15.2
Palmer CCD	1 731	1 610	1 398	86.8	212	2.62	2.34	121	14	2.7	2.4	4.1
Altamont town (part)	-	-	-	(X)	-	-	-	-	-	(X)	(X)	(X)
Coalmont city (part)	91	81	56	69.1	25	2.64	2.20	10	1	6.9	8.2	3.8
Gruetli-Laager city	765	720	622	86.4	98	2.62	2.44	45	3	2.2	1.9	3.9
Palmer town	331	305	280	91.8	25	2.40	2.20	26	5	3.2	2.8	7.4
Pelham CCD	929	702	567	80.8	135	2.40	2.27	227	169	4.6	3.1	10.6
Monteagle town (part)	420	240	160	66.7	80	2.25	2.18	180	156	7.3	5.9	10.1
Tracy City CCD	2 390	2 196	1 708	77.8	488	2.59	2.16	194	20	5.0	4.0	8.3
Coalmont city (part)	313	288	233	80.9	55	2.72	2.02	25	3	5.6	5.7	5.2
Monteagle town (part)	58	54	44	81.5	10	2.77	2.10	4	1	5.3	4.3	9.1
Tracy City town	775	712	540	75.8	172	2.47	2.01	63	7	4.7	4.1	6.5
Hamblen County	24 693	23 211	16 845	72.6	6 366	2.48	2.44	1 482	89	3.3	1.5	7.8
Alpha CCD	4 263	4 098	3 485	85.0	613	2.63	2.44	165	17	1.6	1.1	4.4
Morristown city (part)	280	268	162	60.4	106	2.53	2.19	12	1	1.1	0.6	1.9
Morristown CCD	18 546	17 325	11 902	68.7	5 423	2.44	2.44	1 221	68	3.8	1.6	8.3
Morristown city (part)	10 752	9 998	5 866	58.7	4 132	2.31	2.42	754	39	4.4	2.0	7.7
White Pine town (part)	-	-	-	(X)	-	-	-	-	-	(X)	(X)	(X)
Whitesburg CCD	1 884	1 788	1 458	81.5	330	2.51	2.52	96	4	2.0	1.2	5.7
Hamilton County	134 692	124 444	82 014	65.9	42 430	2.54	2.17	10 248	707	4.4	2.1	8.6
Chattanooga CCD	91 120	83 497	49 545	59.3	33 952	2.48	2.15	7 623	306	5.0	2.3	8.7
Chattanooga city (part)	69 856	63 398	34 314	54.1	29 084	2.40	2.15	6 458	266	5.5	2.5	8.8
Collegedale city (part)	27	26	21	80.8	5	2.57	2.40	1	1	-	-	-
East Brainerd CDP	4 892	4 839	4 463	92.2	376	2.91	2.68	143	2	1.6	1.4	3.3
East Ridge city (part)	1 066	1 005	559	55.6	446	2.54	2.02	61	5	4.2	1.6	7.3
Harrison CDP	2 956	2 856	2 340	81.9	516	2.69	2.57	100	6	2.2	1.2	6.7
Middle Valley CDP (part)	448	433	403	93.1	30	2.88	2.47	15	-	1.6	1.5	3.2
Ooltewah CDP (part)	1 994	1 880	1 418	75.4	462	2.80	2.27	114	2	3.0	1.2	8.3
Red Bank city	6 443	5 897	3 259	55.3	2 638	2.20	1.98	546	20	5.8	2.1	9.9
Ridgeside city	162	156	148	94.9	8	2.49	2.63	6	-	3.1	1.3	27.3
Signal Mountain town (part)	3	3	3	100.0	-	5.33	-	-	-	-	-	(X)
Soddy-Daisy city (part)	353	339	236	69.6	103	2.39	2.33	14	-	2.3	1.7	3.7
Walden town (part)	3	3	3	100.0	-	2.67	-	-	-	-	-	(X)
East Ridge CCD	8 810	8 283	5 123	61.8	3 160	2.26	2.06	527	16	4.2	1.8	7.7
East Ridge city (part)	8 810	8 283	5 123	61.8	3 160	2.26	2.06	527	16	4.2	1.8	7.7
Lookout Mountain CCD	3 218	2 992	2 362	78.9	630	2.48	2.10	226	14	4.3	1.2	14.3
Chattanooga city (part)	2 143	1 997	1 529	76.6	468	2.44	2.11	146	5	4.2	1.0	13.3
Lookout Mountain town	836	791	707	89.4	84	2.61	1.88	45	8	2.8	1.8	10.6
Middle Valley CCD	5 520	5 310	4 602	86.7	708	2.81	2.49	210	14	2.0	1.2	6.8
Chattanooga city (part)	109	104	103	99.0	1	3.25	3.00	5	-	2.8	2.8	-
Lakesite city (part)	21	20	16	80.0	4	2.19	1.50	1	-	-	-	-
Middle Valley CDP (part)	4 011	3 861	3 383	87.6	478	2.75	2.75	150	11	1.9	1.3	5.9
Soddy-Daisy city (part)	468	458	393	85.8	65	2.82	2.65	10	1	1.3	0.5	5.8
Ooltewah CCD	5 380	5 017	3 874	77.2	1 143	2.69	2.34	363	25	3.8	2.8	6.9
Collegedale city (part)	2 172	2 023	1 320	65.2	703	2.68	2.37	149	8	5.1	3.5	7.9
Ooltewah CDP (part)	296	273	180	65.9	93	2.38	2.15	23	-	4.2	-	11.4
Sale Creek CCD	2 674	2 406	2 152	89.4	254	2.56	2.64	268	137	2.4	0.8	13.6
Soddy-Daisy city (part)	310	292	265	90.8	27	2.57	2.67	18	5	1.0	-	10.0
Signal Mountain CCD	5 777	5 490	4 590	83.6	900	2.72	1.99	287	41	2.6	1.4	8.0
Fairmount CDP	952	900	803	89.2	97	2.94	2.44	52	6	3.1	1.8	12.6
Signal Mountain town (part)	3 051	2 921	2 361	80.8	560	2.68	1.73	130	15	2.5	1.4	6.8
Soddy-Daisy city (part)	1	-	-	(X)	-	-	-	-	-	(X)	(X)	(X)
Walden town (part)	773	725	591	81.5	134	2.76	2.41	48	7	3.5	2.0	9.5
Snow Hill CCD	4 771	4 524	4 036	89.2	488	2.75	2.77	247	83	1.5	1.2	3.7
Soddy-Daisy CCD	7 422	6 925	5 730	82.7	1 195	2.66	2.52	497	71	3.3	2.1	8.4
Lakesite city (part)	685	633	550	86.9	83	2.90	2.49	52	11	4.2	3.5	8.8
Soddy-Daisy city (part)	3 677	3 422	2 675	78.2	747	2.53	2.40	255	18	3.7	2.1	9.3
Hancock County	3 280	2 769	2 184	78.9	585	2.44	2.23	511	165	2.4	1.7	5.2
Big War Creek CCD	856	731	648	88.6	83	2.56	2.48	125	23	1.3	1.1	3.5
Sneedville town (part)	2	2	2	100.0	-	1.50	-	-	-	-	-	(X)
Kyles Ford CCD	478	361	298	82.5	63	2.45	2.51	117	50	2.4	1.7	6.0
Powell Valley CCD	386	354	297	83.9	57	2.40	2.68	32	13	1.1	-	6.6
Sneedville CCD	1 560	1 323	941	71.1	382	2.36	2.06	237	79	3.4	2.6	5.2
Sneedville town (part)	591	525	298	56.8	227	2.26	1.85	66	9	4.9	3.6	6.6
Hardeman County	10 694	9 412	6 988	74.2	2 424	2.60	2.46	1 282	373	4.1	1.8	10.1
Bolivar CCD	4 336	3 847	2 587	67.2	1 260	2.61	2.38	489	117	5.0	2.2	10.3
Bolivar city (part)	2 346	2 155	1 327	61.6	828	2.53	2.31	191	13	5.2	1.7	10.3
Hickory Valley town (part)	65	59	41	69.5	18	2.22	2.50	6	2	1.7	2.4	-
Grand Junction CCD	1 326	1 126	936	83.1	190	2.79	2.46	200	84	2.5	1.7	6.4
Grand Junction city (part)	142	125	95	76.0	30	2.46	2.23	17	-	3.8	2.1	9.1
Hickory Valley town (part)	-	-	-	(X)	-	-	-	-	-	(X)	(X)	(X)
Saulsbury town	53	43	35	81.4	8	2.31	2.25	10	2	-	-	-
Hornsby CCD	649	562	461	82.0	101	2.48	2.43	87	43	3.6	1.1	13.7

Table 11. Housing Occupancy and Tenure: 2000—Con.

[For information on confidentiality protection, nonsampling error, and definitions, see text]

State County County Subdivision Place	Occupied housing units							Vacant housing units				
	Total housing units	Owner occupied			Renter occupied	Average household size		Total	For seasonal, recreational, or occasional use	Vacancy rate		
		Total	Number	Percent of occupied housing units		Owner- occupied units	Renter- occupied units			Available housing	Home- owner	Rental
Hardeman County—Con. Hornsby CCD—Con.												
Hornsby town	134	123	97	78.9	26	2.46	2.58	11	2	2.4	2.0	3.7
Middleton CCD	1 934	1 691	1 344	79.5	347	2.49	2.45	243	76	3.0	1.8	7.2
Middleton city	289	259	175	67.6	84	2.36	2.07	30	3	5.1	5.4	4.5
Toone CCD	1 153	1 014	783	77.2	231	2.52	2.59	139	30	3.9	0.8	13.2
Silerton town (part)	34	28	24	85.7	4	2.00	3.00	6	3	3.4	-	20.0
Toone town	115	107	73	68.2	34	2.75	2.35	8	-	4.5	-	12.8
Whiteville CCD	1 296	1 172	877	74.8	295	2.66	2.74	124	23	4.2	1.9	10.6
Bolivar city (part)	6	6	4	66.7	2	2.00	2.50	-	-	-	-	-
Whiteville town	510	457	329	72.0	128	2.41	2.85	53	4	6.7	3.8	13.5
Hardin County	12 807	10 426	8 054	77.2	2 372	2.44	2.32	2 381	1 161	4.8	2.7	11.3
Morris Chapel CCD	1 620	1 320	1 101	83.4	219	2.50	2.54	300	144	4.2	2.7	11.3
Adamsville town (part)	16	15	14	93.3	1	2.21	2.00	1	-	6.3	6.7	-
Crump city	751	639	524	82.0	115	2.35	2.51	112	41	4.6	3.1	10.9
Nixon CCD	2 646	2 178	1 783	81.9	395	2.54	2.48	468	228	4.0	2.5	10.0
Olive Hill CCD	1 617	1 413	1 203	85.1	210	2.60	2.36	204	69	2.5	1.9	5.8
Pickwick CCD	2 225	1 364	1 150	84.3	214	2.38	2.17	861	570	10.1	4.6	31.6
Saltillo CCD	734	516	423	82.0	93	2.19	2.29	218	133	4.8	4.3	7.0
Milledgeville town (part)	37	35	28	80.0	7	2.07	2.29	2	-	2.8	3.4	-
Saltillo town	243	155	123	79.4	32	2.24	2.06	88	56	8.8	7.5	13.5
Savannah CCD	3 965	3 635	2 394	65.9	1 241	2.31	2.25	330	17	4.4	2.2	8.3
Savannah city	3 206	2 915	1 777	61.0	1 138	2.25	2.24	291	10	4.8	2.3	8.5
Hawkins County	24 416	21 936	17 277	78.8	4 659	2.47	2.24	2 480	319	4.3	2.4	10.9
Beech Creek CCD	1 578	1 427	1 237	86.7	190	2.46	2.48	151	9	2.3	1.5	6.9
Church Hill city (part)	-	-	-	(X)	-	-	-	-	-	(X)	(X)	(X)
Kingsport city (part)	1	1	1	100.0	-	1.00	-	-	-	-	-	(X)
Surgoinsville town (part)	14	14	13	92.9	1	2.15	3.00	-	-	-	-	-
Bulls Gap CCD	3 189	2 888	2 439	84.5	449	2.51	2.49	301	39	3.8	2.6	9.8
Bulls Gap town	348	319	246	77.1	73	2.31	2.00	29	3	4.5	2.4	11.0
Church Hill CCD	5 045	4 575	3 653	79.8	922	2.50	2.21	470	10	4.5	2.5	11.9
Church Hill city (part)	2 596	2 376	1 775	74.7	601	2.42	2.08	220	4	5.0	3.3	9.6
Mount Carmel town (part)	133	126	111	88.1	15	2.55	1.53	7	-	3.8	3.5	6.3
Eidson CCD	517	424	377	88.9	47	2.38	2.19	93	20	2.5	1.3	11.3
Mooresburg CCD	1 678	1 391	1 200	86.3	191	2.46	2.70	287	153	3.5	2.4	10.3
Mount Carmel CCD	4 371	3 988	2 946	73.9	1 042	2.53	2.16	383	9	6.3	2.7	15.2
Church Hill city (part)	89	85	79	92.9	6	2.41	3.17	4	1	3.4	2.5	14.3
Kingsport city (part)	1 289	1 153	496	43.0	657	2.80	2.07	136	2	9.5	3.1	13.8
Mount Carmel town (part)	1 945	1 809	1 557	86.1	252	2.51	2.33	136	5	4.4	3.2	11.6
Rogersville CCD	5 738	5 171	3 709	71.7	1 462	2.40	2.09	567	58	4.2	2.7	7.9
Rogersville town (part)	2 268	2 060	1 118	54.3	942	2.06	1.86	208	26	4.8	3.9	5.9
Surgoinsville CCD	2 300	2 072	1 716	82.8	356	2.45	2.47	228	21	3.5	1.9	10.8
Church Hill city (part)	24	21	8	38.1	13	2.00	2.54	3	-	4.5	-	7.1
Rogersville town (part)	-	-	-	(X)	-	-	-	-	-	(X)	(X)	(X)
Surgoinsville town (part)	660	600	492	82.0	108	2.43	2.38	60	6	2.9	2.0	6.9
Haywood County	8 086	7 558	4 984	65.9	2 574	2.60	2.55	528	79	3.1	1.1	6.6
Brownsville CCD	4 960	4 663	2 767	59.3	1 896	2.61	2.54	297	16	3.7	1.5	6.8
Brownsville city	4 372	4 105	2 337	56.9	1 768	2.60	2.54	267	15	4.0	1.6	6.9
Hillville CCD	390	358	296	82.7	62	2.70	2.65	32	9	2.2	0.7	8.8
Holly Grove-Belle Eagle CCD	576	547	429	78.4	118	2.46	2.37	29	5	0.4	-	1.7
Lebanon CCD	351	318	266	83.6	52	2.55	2.85	33	7	4.5	0.7	20.0
Nutbush CCD	452	423	333	78.7	90	2.63	2.96	29	9	1.6	1.2	3.2
Stanton CCD	875	787	523	66.5	264	2.51	2.54	88	30	2.6	1.1	5.4
Stanton town	283	254	111	43.7	143	2.36	2.47	29	-	4.9	1.8	7.1
Woodland CCD	482	462	370	80.1	92	2.76	2.50	20	3	1.1	0.5	3.2
Henderson County	11 446	10 306	8 169	79.3	2 137	2.49	2.25	1 140	124	3.9	1.6	11.7
Darden CCD	1 169	1 035	892	86.2	143	2.46	2.27	134	17	2.5	0.9	11.2
Lexington city (part)	22	21	15	71.4	6	2.60	3.50	1	-	4.5	-	14.3
Lexington CCD	5 019	4 536	3 252	71.7	1 284	2.45	2.17	483	18	5.2	2.1	12.4
Lexington city (part)	3 349	3 018	2 008	66.5	1 010	2.42	2.12	331	14	6.1	3.0	11.7
Luray CCD	2 097	1 903	1 632	85.8	271	2.58	2.42	194	41	2.3	1.2	8.4
Sardis CCD	1 696	1 503	1 277	85.0	226	2.45	2.24	193	30	2.5	1.1	10.0
Sardis town	211	186	149	80.1	37	2.36	2.51	25	4	2.1	0.7	7.5
Scotts Hill town (part)	265	230	191	83.0	39	2.39	2.13	35	4	5.0	2.6	15.2
Wildersville CCD	1 465	1 329	1 116	84.0	213	2.54	2.54	136	18	3.9	1.7	14.1
Parkers Crossroads city	111	107	79	73.8	28	2.28	2.18	4	-	3.6	1.3	9.7
Henry County	15 783	13 019	10 072	77.4	2 947	2.38	2.26	2 764	1 433	4.7	3.0	9.9
Buchanan-Elkhorn CCD	2 857	1 825	1 580	86.6	245	2.22	2.22	1 032	856	5.0	3.8	11.9
Cottage Grove CCD	792	679	566	83.4	113	2.58	2.82	113	16	2.7	2.2	5.0
Cottage Grove town	52	41	30	73.2	11	2.20	2.82	11	-	2.4	3.2	-
Henry CCD	1 056	964	780	80.9	184	2.60	2.74	92	8	4.0	2.0	11.5
Henry town	207	191	119	62.3	72	2.68	2.79	16	2	5.0	1.7	10.0
McKenzie city (part)	40	37	32	86.5	5	2.28	3.40	3	-	-	-	-
Paris CCD	8 243	7 445	5 350	71.9	2 095	2.36	2.15	798	57	5.1	3.1	9.8
Paris city	4 965	4 394	2 790	63.5	1 604	2.20	2.05	571	29	6.2	4.1	9.6
Puryear CCD	1 296	1 144	950	83.0	1 694	2.45	2.66	152	16	4.1	2.7	10.6
Puryear city	328	284	209	73.6	75	2.15	2.59	44	2	7.2	4.6	13.8
Springville CCD	1 539	962	846	87.9	116	2.38	2.25	577	480	3.4	2.8	7.9
Hickman County	8 904	8 081	6 479	80.2	1 602	2.60	2.55	823	174	3.2	2.0	8.0
Centerville CCD	3 332	3 046	2 279	74.8	767	2.44	2.31	286	44	3.4	1.9	7.5
Centerville town	1 688	1 563	1 043	66.7	520	2.33	2.18	125	10	3.9	2.0	7.6
Coble CCD	866	751	645	85.9	106	2.67	2.73	115	39	3.3	2.3	9.4
Littlelet CCD	1 756	1 620	1 366	84.3	254	2.70	2.70	136	23	2.7	1.7	8.0
Lyles-Wrigley CCD	2 451	2 246	1 866	83.1	380	2.73	2.85	205	27	3.3	2.0	9.1
Only CCD	499	418	323	77.3	95	2.37	2.61	81	41	3.2	2.4	5.9
Houston County	3 901	3 216	2 476	77.0	740	2.49	2.33	685	385	4.7	2.3	11.8
Erin CCD	2 191	1 970	1 468	74.5	502	2.53	2.43	221	33	4.1	1.9	10.2
Erin city (part)	577	513	318	62.0	195	2.41	2.21	64	5	5.7	2.8	10.1
Tennessee Ridge town (part)	29	27	21	77.8	6	2.14	3.00	2	-	6.9	-	25.0

Table 11. Housing Occupancy and Tenure: 2000—Con.

[For information on confidentiality protection, nonsampling error, and definitions, see text]

State County County Subdivision Place	Occupied housing units							Vacant housing units				
	Total housing units	Owner occupied			Renter occupied	Average household size		Total	For seasonal, recreational, or occasional use	Vacancy rate		
		Total	Number	Percent of occupied housing units		Owner- occupied units	Renter- occupied units			Available housing	Home- owner	Rental
Houston County—Con.												
Tennessee Ridge CCD	1 710	1 246	1 008	80.9	238	2.45	2.11	464	352	5.5	3.0	15.0
Erin city (part)	76	75	25	33.3	50	2.36	1.16	1	-	-	-	-
Tennessee Ridge town (part)	542	504	408	81.0	96	2.50	2.42	38	8	4.5	2.6	11.9
Humphreys County	8 482	7 238	5 641	77.9	1 597	2.45	2.44	1 244	526	4.5	1.8	13.2
Bakerville-Bold Spring CCD	1 268	1 003	818	81.6	185	2.53	2.76	265	129	3.9	1.2	14.4
McEwen CCD	2 220	1 998	1 580	79.1	418	2.53	2.42	222	48	2.4	1.7	4.8
McEwen city	775	725	505	69.7	220	2.37	2.29	50	7	3.1	2.5	4.3
Waverly CCD	4 994	4 237	3 243	76.5	994	2.38	2.38	757	349	5.6	1.9	16.0
New Johnsonville city	861	747	629	84.2	118	2.47	2.97	114	19	8.9	3.4	30.2
Waverly city	1 887	1 716	1 116	65.0	600	2.29	2.24	171	14	5.7	1.9	12.0
Jackson County	5 163	4 466	3 605	80.7	861	2.47	2.26	697	195	4.4	2.9	10.2
Burrilstown CCD	836	759	593	78.1	166	2.40	2.11	77	18	2.6	2.0	4.6
Gainesboro town (part)	64	58	-	-	58	-	1.59	6	-	6.5	(X)	6.5
Gainesboro CCD	2 258	2 032	1 653	81.3	379	2.48	2.31	226	38	4.6	3.0	10.8
Gainesboro town (part)	366	315	224	71.1	91	2.03	2.18	51	7	7.1	4.3	13.3
Granville CCD	1 056	890	762	85.6	128	2.58	2.65	166	60	4.8	3.1	14.1
North of the River CCD	1 013	785	597	76.1	188	2.37	2.03	228	79	5.2	3.2	10.9
Jefferson County	19 319	17 155	13 364	77.9	3 791	2.53	2.34	2 164	636	4.3	2.3	10.8
Chestnut Hill CCD	2 033	1 538	1 276	83.0	262	2.40	2.29	495	336	3.9	2.7	9.0
Dandridge town (part)	3	2	2	100.0	-	3.50	-	1	1	-	-	(X)
Dandridge CCD	4 789	4 212	3 567	84.7	645	2.50	2.44	577	209	4.3	2.2	14.2
Dandridge town (part)	835	735	564	76.7	171	2.34	2.19	100	17	4.8	1.7	13.6
Jefferson City city (part)	-	-	-	(X)	-	-	-	-	-	(X)	(X)	(X)
Jefferson City CCD	7 872	7 158	5 092	71.1	2 066	2.54	2.29	714	43	4.8	2.4	10.1
Dandridge town (part)	18	12	7	58.3	5	1.86	2.40	6	-	29.4	41.7	-
Jefferson City city (part)	3 155	2 821	1 419	50.3	1 402	2.40	2.18	334	17	6.3	2.7	9.8
Morristown city (part)	1	1	1	100.0	-	2.00	-	-	-	-	-	(X)
New Market town	521	473	413	87.3	60	2.56	2.92	48	4	3.9	3.5	6.3
White Pine town (part)	3	3	3	100.0	-	2.33	-	-	-	-	-	(X)
Strawberry Plains CCD	1 925	1 775	1 466	82.6	309	2.66	2.46	150	8	3.7	1.9	11.5
White Pine CCD	2 700	2 472	1 963	79.4	509	2.52	2.36	228	40	3.6	1.9	9.6
Baneberry city	186	159	134	84.3	25	2.41	1.72	27	11	8.6	4.3	26.5
Morristown city (part)	3	3	2	66.7	1	1.50	1.00	-	-	-	-	-
White Pine town (part)	883	825	580	70.3	245	2.48	2.25	58	5	3.4	1.5	7.5
Johnson County	7 879	6 827	5 439	79.7	1 388	2.38	2.23	1 052	368	3.2	1.8	8.6
Butler CCD	1 208	1 051	890	84.7	161	2.42	2.48	157	56	3.7	2.3	10.6
Mountain City CCD	4 953	4 371	3 341	76.4	1 030	2.37	2.22	582	147	3.4	1.7	8.8
Mountain City town	1 250	1 136	679	59.8	457	2.14	1.93	114	10	4.1	2.0	6.9
Neva CCD	1 130	928	782	84.3	146	2.33	2.11	202	108	2.7	2.3	5.2
Shady Valley CCD	588	477	426	89.3	51	2.40	1.98	111	57	1.4	0.7	7.3
Knox County	171 439	157 872	105 562	66.9	52 310	2.49	2.03	13 567	586	5.1	2.5	10.0
Concord CCD	9 805	9 320	8 173	87.7	1 147	2.76	2.27	485	29	3.4	2.3	10.6
Farragut town (part)	6 517	6 229	5 555	89.2	674	2.83	2.23	288	15	3.1	2.1	10.7
Knoxville city (part)	28	27	15	55.6	12	2.87	1.58	1	-	-	-	-
Corryton CCD	873	824	691	83.9	133	2.57	2.56	49	2	2.0	1.1	6.3
Gibbs CCD	3 627	3 307	2 911	88.0	396	2.62	2.54	320	10	4.1	3.7	7.3
Halls CCD	11 929	11 221	9 359	83.4	1 862	2.62	2.36	708	38	3.3	1.8	10.1
Knoxville city (part)	195	161	81	50.3	80	1.96	1.76	34	1	17.0	10.0	23.1
Hardin Valley CCD	6 000	5 662	4 907	86.7	755	2.62	2.38	338	20	3.4	2.4	8.9
Farragut town (part)	110	103	92	89.3	11	2.77	2.82	7	-	4.6	3.2	15.4
Knoxville city (part)	6	4	2	50.0	2	1.50	2.00	2	-	20.0	33.3	-
Karns CCD	4 106	3 916	3 249	83.0	667	2.62	2.20	190	12	2.9	2.1	6.7
Knoxville city (part)	7	7	6	85.7	1	2.33	3.00	-	-	-	-	-
Knoxville CCD	127 826	116 722	70 568	60.5	46 154	2.42	1.99	11 104	458	5.7	2.6	10.1
Knoxville city (part)	84 721	76 429	39 085	51.1	37 344	2.29	1.95	8 292	281	6.7	2.9	10.4
Powell CCD	5 568	5 311	4 404	82.9	907	2.56	2.13	257	10	2.9	1.6	8.8
Knoxville city (part)	24	22	19	86.4	3	1.63	1.67	2	-	-	-	-
Skaggs town CCD	1 705	1 589	1 300	81.8	289	2.46	2.40	116	7	1.8	0.5	7.4
Mascot CDP	934	877	711	81.1	166	2.44	2.32	57	4	1.8	0.3	7.8
Lake County	2 716	2 410	1 446	60.0	964	2.45	2.21	306	94	4.7	1.8	8.8
Ridgely CCD	1 032	930	554	59.6	376	2.50	2.27	102	14	6.0	2.6	10.5
Ridgely town	751	673	380	56.5	293	2.49	2.16	78	8	6.5	3.6	10.1
Tiptonville CCD	1 684	1 480	892	60.3	588	2.42	2.18	204	80	3.9	1.2	7.7
Tiptonville town	992	918	476	51.9	442	2.40	2.05	74	15	3.7	1.2	6.2
Lauderdale County	10 563	9 567	6 198	64.8	3 369	2.60	2.46	996	253	4.0	1.4	8.3
Ashport-Three Point CCD	787	619	429	69.3	190	2.45	2.56	168	108	4.8	2.1	10.4
Gates CCD	1 158	1 030	754	73.2	276	2.60	2.88	128	56	4.0	1.6	10.1
Gates town	290	266	162	60.9	104	2.63	3.03	24	1	5.7	4.1	8.0
Halls town (part)	29	27	22	81.5	5	2.88	3.60	2	-	3.6	4.3	-
Halls CCD	1 644	1 505	1 012	67.2	493	2.50	2.40	139	8	4.4	2.2	8.7
Halls town (part)	1 022	919	564	61.4	355	2.45	2.40	103	4	5.0	2.3	9.0
Henning CCD	995	905	629	69.5	276	2.69	2.57	90	6	2.8	0.6	7.4
Henning town	406	362	208	57.5	154	2.76	2.57	44	1	5.7	1.4	11.0
Ripley city (part)	48	43	31	72.1	12	2.13	2.33	5	-	2.3	-	7.7
Ripley CCD	5 979	5 508	3 374	61.3	2 134	2.63	2.40	471	75	3.9	1.3	7.9
Ripley city (part)	3 349	3 099	1 502	48.5	1 597	2.59	2.31	250	15	5.1	2.0	7.8
Lawrence County	16 821	15 480	11 928	77.1	3 552	2.60	2.40	1 341	102	4.0	2.0	10.2
Deerfield CCD	956	885	756	85.4	129	2.69	2.64	71	7	2.7	1.4	9.8
Ethridge CCD	1 734	1 585	1 268	80.0	317	3.05	2.96	149	20	2.6	1.7	5.9
Ethridge town	245	210	157	74.8	53	2.50	2.72	35	1	6.7	5.4	10.2
Lawrenceburg city (part)	23	17	14	82.4	3	2.64	3.00	6	-	15.0	12.5	25.0
Five Points CCD	809	747	611	81.8	136	2.67	2.31	62	21	2.2	1.5	5.6
Iron City-St. Joseph CCD	1 044	943	766	81.2	177	2.51	2.50	101	10	3.6	2.4	8.3
Iron City city (part)	158	127	84.7	84.7	23	2.42	2.52	8	2	0.7	0.8	-
St. Joseph city (part)	354	323	253	78.3	70	2.40	2.51	31	3	4.4	3.1	9.1
Lawrenceburg CCD	7 914	7 317	5 210	71.2	2 107	2.44	2.24	597	15	4.8	2.2	10.5
Lawrenceburg city (part)	5 121	4 680	2 919	62.4	1 761	2.27	2.20	441	11	5.9	2.7	10.7

Table 11. Housing Occupancy and Tenure: 2000—Con.

[For information on confidentiality protection, nonsampling error, and definitions, see text]

State County County Subdivision Place	Occupied housing units							Vacant housing units				
	Total housing units	Owner occupied			Renter occupied	Average household size		Total	For seasonal, recreational, or occasional use	Vacancy rate		
		Total	Number	Percent of occupied housing units		Owner- occupied units	Renter- occupied units			Available housing	Home- owner	Rental
Lawrence County—Con.												
Leoma CCD	1 386	1 275	1 050	82.4	225	2.71	2.59	111	11	3.3	2.4	7.4
Lawrenceburg city (part)	22	21	13	61.9	8	2.54	2.75	1	-	-	-	-
Loretto CCD	1 550	1 430	1 173	82.0	257	2.58	2.46	120	6	4.3	2.1	13.5
Loretto city	735	681	533	78.3	148	2.44	2.46	54	1	5.0	2.4	13.5
St. Joseph city (part)	20	19	16	84.2	3	2.38	3.00	1	-	5.0	-	25.0
Summertown CCD	1 428	1 298	1 094	84.3	204	2.73	2.75	130	12	4.3	1.6	16.4
Lewis County	4 821	4 381	3 488	79.6	893	2.57	2.41	440	49	4.6	3.0	10.4
East Lewis CCD	1 696	1 550	1 329	85.7	221	2.67	2.67	146	36	3.0	2.5	6.0
Hohenwald CCD	3 125	2 831	2 159	76.3	672	2.52	2.32	294	13	5.4	3.3	11.8
Hohenwald city	1 708	1 534	1 058	69.0	476	2.34	2.21	174	5	6.4	3.6	12.0
Lincoln County	13 999	12 503	9 537	76.3	2 966	2.51	2.34	1 496	205	3.6	1.8	9.2
Belleview CCD	3 224	2 937	2 390	81.4	547	2.57	2.61	287	17	4.1	2.0	12.2
Boonshill CCD	827	710	637	89.7	73	2.51	2.62	117	24	2.7	1.1	15.1
Cash Point-Blanche CCD	1 280	1 140	968	84.9	172	2.62	2.52	140	25	1.7	1.7	1.7
Ardmore city (part)	37	32	28	87.5	4	2.82	2.00	5	-	5.9	6.7	-
Fayetteville CCD	4 759	4 312	2 740	63.5	1 572	2.35	2.13	447	33	4.1	1.6	8.1
Fayetteville city (part)	3 369	3 053	1 729	56.6	1 324	2.21	2.06	316	13	4.7	1.8	8.3
Flintville CCD	2 086	1 832	1 468	80.1	364	2.58	2.61	254	52	3.6	2.1	9.5
Mulberry CCD	849	709	597	84.2	112	2.61	2.45	140	27	4.1	1.5	15.8
Fayetteville city (part)	1	1	1	100.0	-	3.00	-	-	-	-	-	(X)
Petersburg CCD	974	863	737	85.4	126	2.53	2.51	111	27	2.7	2.0	6.7
Petersburg town (part)	179	169	127	75.1	42	2.45	2.40	10	-	0.6	0.8	-
Loudon County	17 277	15 944	12 612	79.1	3 332	2.44	2.37	1 333	199	3.4	1.9	9.0
Greenback CCD	1 800	1 636	1 406	85.9	230	2.47	2.61	164	35	1.8	0.6	8.4
Greenback city	416	380	312	82.1	68	2.44	2.82	36	-	1.0	0.3	4.2
Lenoir City CCD	9 152	8 487	6 515	76.8	1 972	2.49	2.38	665	69	3.1	2.0	6.7
Farragut town (part)	1	1	-	-	1	-	2.00	-	-	-	(X)	-
Lenoir City city	3 228	2 910	1 739	59.8	1 171	2.33	2.33	318	21	4.4	2.9	6.6
Loudon town (part)	18	15	10	66.7	5	2.90	2.40	3	1	11.8	16.7	-
Loudon CCD	5 400	4 965	3 983	80.2	982	2.31	2.24	435	88	4.5	2.1	13.1
Loudon town (part)	1 985	1 839	1 219	66.3	620	2.32	2.21	146	4	4.7	2.0	9.5
Philadelphia CCD	925	856	708	82.7	148	2.61	2.80	69	7	3.5	1.5	11.9
Loudon town (part)	4	4	2	50.0	2	2.00	2.00	-	-	-	-	-
Philadelphia city	222	205	160	78.0	45	2.54	2.80	17	1	2.8	1.2	8.2
McMinn County	21 626	19 721	14 930	75.7	4 791	2.50	2.29	1 905	120	4.4	2.2	10.7
Athens CCD	12 153	11 155	8 074	72.4	3 081	2.49	2.25	998	55	4.7	2.1	10.9
Athens city	6 086	5 550	3 379	60.9	2 171	2.38	2.15	536	20	6.1	2.8	10.8
Niota city	382	344	259	75.3	85	2.22	2.41	38	5	5.8	4.1	10.5
Sweetwater city (part)	1	-	-	(X)	-	-	-	1	-	(X)	(X)	(X)
Calhoun-Riceville CCD	2 665	2 480	2 100	84.7	380	2.60	2.60	185	18	2.9	2.2	6.4
Calhoun town	225	205	175	85.4	30	2.37	2.73	20	1	3.3	2.8	6.3
Englewood CCD	1 711	1 532	1 204	78.6	328	2.52	2.41	179	7	4.3	2.8	9.4
Englewood town	760	670	481	71.8	189	2.41	2.29	90	2	4.8	4.0	6.9
Etowah CCD	5 097	4 554	3 552	78.0	1 002	2.46	2.27	543	40	4.6	2.3	12.0
Etowah city	1 769	1 545	1 028	66.5	517	2.31	2.15	224	6	7.9	4.2	14.4
McNairy County	11 219	9 980	7 980	80.0	2 000	2.43	2.35	1 239	166	4.4	2.3	12.0
Adamsville CCD	1 776	1 581	1 216	76.9	365	2.36	2.15	195	36	4.1	2.2	10.1
Adamsville town (part)	921	820	579	70.6	241	2.31	1.95	101	13	5.1	2.2	11.4
Enville town (part)	-	-	-	(X)	-	-	-	-	-	(X)	(X)	(X)
Milledgeville town (part)	75	65	52	80.0	13	1.92	2.31	10	-	8.5	5.5	18.8
Bethel Springs CCD	1 241	1 112	938	84.4	174	2.47	2.61	129	21	2.9	1.1	11.7
Bethel Springs town	347	317	255	80.4	62	2.41	2.40	30	2	4.2	3.0	8.8
Selmer town (part)	-	-	-	(X)	-	-	-	-	-	(X)	(X)	(X)
Eastview-Ramer CCD	1 568	1 393	1 124	80.7	269	2.48	2.36	175	21	4.7	2.8	11.8
Eastview town	302	277	218	78.7	59	2.27	2.08	25	3	2.8	1.8	6.3
Guys town (part)	160	139	115	82.7	24	2.54	2.54	21	1	6.1	4.2	14.3
Ramer city	155	142	109	76.8	33	2.40	2.79	13	-	4.7	3.5	8.3
Finger CCD	908	814	688	84.5	126	2.60	2.60	94	8	3.7	3.2	6.0
Finger city	134	122	100	82.0	22	2.78	3.27	12	-	6.9	5.7	12.0
Michie CCD	1 370	1 217	1 027	84.4	190	2.41	2.57	153	16	4.5	2.5	14.0
Guys town (part)	57	49	43	87.8	6	2.63	2.83	8	-	5.8	-	33.3
Michie town	310	275	217	78.9	58	2.29	2.59	35	1	7.1	4.4	15.9
Selmer CCD	3 583	3 172	2 372	74.8	800	2.39	2.28	411	50	5.5	2.3	13.6
Selmer town (part)	2 173	1 935	1 309	67.6	626	2.22	2.22	238	9	6.7	2.5	14.5
Stantonville CCD	773	691	615	89.0	76	2.47	2.41	82	14	2.4	1.4	9.5
Stantonville town	137	122	101	82.8	21	2.58	2.43	15	4	3.2	1.9	8.7
Macon County	8 894	7 916	6 225	78.6	1 691	2.58	2.44	978	115	4.5	2.1	12.5
Lafayette CCD	5 180	4 651	3 603	77.5	1 048	2.53	2.33	529	54	4.5	1.9	12.6
Lafayette city	1 845	1 718	1 133	65.9	585	2.23	2.16	127	6	3.6	1.6	7.3
Red Boiling Springs CCD	2 083	1 831	1 424	77.8	407	2.55	2.46	252	45	4.8	2.9	10.9
Red Boiling Springs city	457	404	261	64.6	143	2.30	2.14	53	8	6.0	4.7	8.3
Siloam CCD	1 631	1 434	1 198	83.5	236	2.75	2.85	197	16	4.1	1.6	14.8
Madison County	38 205	35 552	23 807	67.0	11 745	2.58	2.30	2 653	157	4.2	1.7	9.0
Huntersville CCD	749	680	541	79.6	139	2.70	2.42	69	7	1.6	0.4	6.1
Jackson CCD	28 333	26 186	15 485	59.1	10 701	2.50	2.29	2 147	106	5.0	2.0	9.1
Jackson city (part)	25 165	23 191	13 020	56.1	10 171	2.48	2.28	1 974	91	5.3	2.1	9.1
Medon CCD	1 349	1 254	1 050	83.7	204	2.67	2.51	95	14	3.3	1.0	13.6
Medon city	83	78	68	87.2	10	2.46	2.40	5	-	1.3	-	9.1
Pinson CCD	1 882	1 769	1 510	85.4	259	2.61	2.45	113	12	1.8	0.9	6.8
Jackson city (part)	14	13	9	69.2	4	2.67	1.50	1	-	-	-	-
Pope CCD	2 401	2 282	2 282	95.0	119	2.94	2.29	74	5	1.4	1.0	7.0
Humboldt city (part)	10	10	7	70.0	3	2.57	2.33	-	-	-	-	-
Jackson city (part)	245	229	227	99.1	2	3.37	2.00	16	1	4.6	4.6	-
Three Way city	510	499	473	94.8	26	2.77	2.50	11	1	1.0	0.6	7.1
Spring Creek-Beech Bluff CCD	3 417	3 262	2 939	90.1	323	2.66	2.50	155	13	2.0	1.5	6.6
Jackson city (part)	77	70	70	100.0	-	2.47	-	7	-	7.9	6.7	100.0

Table 11. Housing Occupancy and Tenure: 2000—Con.

[For information on confidentiality protection, nonsampling error, and definitions, see text]

State County County Subdivision Place	Occupied housing units							Vacant housing units				
	Total housing units	Owner occupied			Renter occupied	Average household size		Total	For seasonal, recreational, or occasional use	Vacancy rate		
		Total	Number	Percent of occupied housing units		Owner- occupied units	Renter- occupied units			Available housing	Home- owner	Rental
Marion County	12 140	11 037	8 903	80.7	2 134	2.53	2.35	1 103	231	3.7	1.6	11.5
Jasper CCD	3 563	3 289	2 650	80.6	639	2.55	2.42	274	38	3.0	1.7	7.8
Jasper town	1 393	1 299	965	74.3	334	2.43	2.33	94	5	3.2	1.7	7.2
Kimball town (part)	41	41	39	95.1	2	2.44	3.50	-	-	-	-	-
Monteagle-South Pittsburg CCD	3 720	3 307	2 533	76.6	774	2.49	2.27	413	110	5.4	2.2	14.4
Kimball town (part)	566	522	424	81.2	98	2.31	2.34	44	4	3.7	2.1	10.1
Monteagle town (part)	217	178	140	78.7	38	2.51	2.03	39	4	11.0	3.4	30.9
New Hope city (part)	433	400	342	85.5	58	2.59	2.69	33	7	2.9	2.0	7.9
Orme town	63	57	53	93.0	4	2.23	1.50	6	2	1.7	-	20.0
South Pittsburg city	1 464	1 328	831	62.6	497	2.44	2.23	136	7	7.3	2.8	14.0
Whiteside CCD	744	668	557	83.4	111	2.43	2.40	76	16	1.3	-	7.5
Chattanooga city (part)	-	-	-	(X)	-	-	-	-	-	(X)	(X)	(X)
New Hope city (part)	-	-	-	(X)	-	-	-	-	-	(X)	(X)	(X)
Whitwell CCD	4 113	3 773	3 163	83.8	610	2.56	2.36	340	67	3.3	1.4	12.2
Powells Crossroads town	509	485	423	87.2	62	2.71	2.23	24	3	3.0	1.6	11.4
Whitwell city	786	727	537	73.9	190	2.38	2.02	59	4	4.1	1.8	10.0
Marshall County	11 181	10 307	7 531	73.1	2 776	2.61	2.44	874	82	3.8	2.3	7.6
Chapel Hill CCD	1 937	1 785	1 508	84.5	277	2.75	2.49	152	21	3.5	2.8	6.7
Chapel Hill town	429	396	302	76.3	94	2.40	2.33	33	4	3.6	1.9	8.7
Elk Ridge South CCD	1 765	1 607	1 300	80.9	307	2.68	2.55	158	32	3.3	2.2	7.8
Cornersville town	393	371	273	73.6	98	2.62	2.37	22	-	2.9	0.4	9.3
Petersburg town (part)	73	66	52	78.8	14	2.48	2.79	7	1	2.9	3.7	-
Lewisburg CCD	5 604	5 208	3 278	62.9	1 930	2.47	2.38	396	15	4.0	2.2	6.9
Lewisburg city (part)	4 583	4 241	2 451	57.8	1 790	2.38	2.38	342	9	4.4	2.3	7.2
Rock Creek CCD	1 875	1 707	1 445	84.7	262	2.71	2.63	168	14	4.0	2.2	13.0
Lewisburg city (part)	1	1	1	100.0	-	1.00	-	-	-	-	-	(X)
Maury County	28 674	26 444	19 247	72.8	7 197	2.64	2.42	2 230	127	4.6	2.1	10.8
Columbia CCD	15 568	14 239	9 298	65.3	4 941	2.53	2.38	1 329	38	5.8	2.5	11.4
Columbia city (part)	13 887	12 647	7 929	62.7	4 718	2.49	2.38	1 240	28	6.2	2.6	11.6
Mount Pleasant city (part)	6	5	4	80.0	1	2.00	5.00	1	-	-	-	-
Culleoka CCD	1 241	1 173	1 000	85.3	173	2.85	2.86	68	3	2.6	1.6	8.0
Fountain Heights CCD	707	653	533	81.6	120	2.78	2.57	54	10	2.2	1.5	5.5
Lower Rutherford Creek CCD	2 406	2 303	2 109	91.6	194	2.86	2.66	103	13	1.9	1.7	4.0
Columbia city (part)	169	163	153	93.9	10	2.84	2.80	6	-	0.6	0.6	-
Poplar Top CCD	1 232	1 131	949	83.9	182	2.75	2.91	101	7	2.8	1.7	8.1
Columbia city (part)	129	126	109	86.5	17	2.96	3.24	3	-	1.6	0.9	5.6
Santa Fe CCD	1 308	1 184	1 002	84.6	182	2.64	2.48	124	16	2.1	1.4	5.7
Spring Hill CCD	2 748	2 576	2 040	79.2	536	2.76	2.38	172	19	3.7	2.0	9.5
Columbia city (part)	137	123	107	87.0	16	2.63	3.25	14	7	4.7	3.6	11.1
Spring Hill city (part)	1 021	945	626	66.2	319	2.70	2.21	76	2	5.6	2.6	10.9
Upper Big Bigby CCD	3 464	3 185	2 316	72.7	869	2.61	2.40	279	21	5.0	1.8	12.5
Columbia city (part)	-	-	-	(X)	-	-	-	-	-	(X)	(X)	(X)
Mount Pleasant city (part)	2 002	1 810	1 136	62.8	674	2.52	2.27	192	8	6.8	2.1	13.9
Meigs County	5 188	4 304	3 526	81.9	778	2.57	2.45	884	497	2.6	1.4	7.8
Big Spring-East View CCD	1 588	1 403	1 205	85.9	198	2.64	2.45	185	94	2.0	0.9	7.9
Decatur CCD	1 843	1 661	1 302	78.4	359	2.56	2.40	182	80	2.2	1.7	4.3
Decatur town	598	560	373	66.6	187	2.33	2.20	38	2	3.6	2.9	5.1
Ten Mile CCD	1 757	1 240	1 019	82.2	221	2.50	2.53	517	323	4.0	1.7	13.0
Monroe County	17 287	15 329	12 007	78.3	3 322	2.55	2.34	1 958	655	3.7	1.9	9.9
Madisonville CCD	5 850	5 392	4 119	76.4	1 273	2.52	2.28	458	64	3.7	1.6	9.8
Madisonville town	1 806	1 671	1 054	63.1	617	2.35	2.11	135	8	4.9	2.5	8.7
Sweetwater CCD	4 861	4 486	3 404	75.9	1 082	2.55	2.40	375	17	3.4	1.6	8.5
Sweetwater city (part)	2 510	2 315	1 611	69.6	704	2.39	2.17	195	8	3.9	1.9	8.1
Tellico Plains CCD	3 958	3 170	2 625	82.8	545	2.59	2.31	788	458	3.1	1.8	8.9
Tellico Plains town	446	393	222	56.5	171	2.40	1.91	53	2	6.4	4.3	9.0
Vonore CCD	2 618	2 281	1 859	81.5	422	2.56	2.42	337	116	5.2	2.7	14.9
Vonore town (part)	571	496	328	66.1	168	2.43	2.17	75	5	11.3	3.2	23.6
Montgomery County	52 167	48 330	30 700	63.5	17 630	2.78	2.56	3 837	122	4.4	2.7	7.3
Clarksville CCD	34 722	31 978	18 981	59.4	12 997	2.74	2.47	2 744	80	5.1	2.9	8.1
Clarksville city (part)	30 921	28 396	15 889	56.0	12 507	2.74	2.45	2 525	75	5.3	2.8	8.2
Cumberland Heights CCD	2 046	1 929	1 518	78.7	411	2.62	2.49	117	4	2.1	1.3	5.1
Fort Campbell CCD	1 168	1 049	10	1.0	1 039	4.00	3.77	119	-	-	-	-
Clarksville city (part)	1 168	1 049	10	1.0	1 039	4.00	3.77	119	-	-	-	-
Lone Oak CCD	1 687	1 582	1 375	86.9	207	2.72	2.62	105	8	2.1	1.1	8.4
Palmyra-Shiloh CCD	1 189	1 099	943	85.8	156	2.74	2.83	90	7	1.6	1.0	4.9
St. Bethlehem CCD	8 584	8 114	5 840	72.0	2 274	2.92	2.54	470	10	3.9	3.2	5.6
Clarksville city (part)	7 952	7 524	5 376	71.5	2 148	2.93	2.53	428	9	4.0	3.4	5.7
Woodlawn-Dotsonville CCD	2 771	2 579	2 033	78.8	546	2.85	2.66	192	13	3.7	2.4	8.5
Moore County	2 515	2 211	1 851	83.7	360	2.56	2.49	304	77	2.4	1.4	7.5
Bakerstown CCD	1 470	1 265	1 106	87.4	159	2.66	2.60	205	65	2.8	1.3	12.2
Lynchburg, Moore County (part)	1 470	1 265	1 106	87.4	159	2.66	2.60	205	65	2.8	1.3	12.2
Lynchburg CCD	1 045	946	745	78.8	201	2.41	2.40	99	12	1.9	1.5	3.4
Lynchburg, Moore County (part)	1 045	946	745	78.8	201	2.41	2.40	99	12	1.9	1.5	3.4
Morgan County	7 714	6 990	5 793	82.9	1 197	2.61	2.46	724	149	2.9	1.4	9.7
Coalfield CCD	1 726	1 608	1 324	82.3	284	2.59	2.45	118	14	2.2	0.9	8.1
Oliver Springs town (part)	22	22	17	77.3	5	2.35	2.40	-	-	-	-	-
Lancing CCD	1 277	1 134	989	87.2	145	2.62	2.73	143	45	1.7	0.6	8.8
Oakdale CCD	1 834	1 684	1 489	88.4	195	2.65	2.49	150	23	2.5	1.3	11.0
Harriman city (part)	-	-	-	(X)	-	-	-	-	-	(X)	(X)	(X)
Oakdale town	103	92	74	80.4	18	2.70	2.44	11	2	6.1	3.9	14.3
Sunbright CCD	1 424	1 227	1 018	83.0	209	2.55	2.54	197	57	4.5	2.2	14.3
Sunbright city	264	229	164	71.6	65	2.43	2.74	35	10	5.4	2.4	12.2
Wartburg CCD	1 453	1 337	973	72.8	364	2.59	2.29	116	10	3.7	2.0	7.8
Wartburg city	394	363	180	49.6	183	2.31	1.93	31	1	4.7	3.2	6.2
Obion County	14 489	13 182	9 431	71.5	3 751	2.46	2.33	1 307	175	4.6	1.7	11.1
Dixie CCD	889	837	706	84.3	131	2.59	2.72	52	3	1.5	0.7	5.8
Elbridge-Cloverdale CCD	418	369	300	81.3	69	2.52	2.46	49	7	3.4	0.3	14.8
Hornbeak-Samburg CCD	1 481	1 233	1 027	83.3	206	2.53	2.38	248	107	4.6	1.3	18.3

Table 11. Housing Occupancy and Tenure: 2000—Con.

[For information on confidentiality protection, nonsampling error, and definitions, see text]

State County County Subdivision Place	Occupied housing units							Vacant housing units				
	Total housing units	Owner occupied			Renter occupied	Average household size		Total	For seasonal, recreational, or occasional use	Vacancy rate		
		Total	Number	Percent of occupied housing units		Owner- occupied units	Renter- occupied units			Available housing	Home- owner	Rental
Obion County—Con.												
Hornbeak-Samburg CCD—Con.												
Hornbeak town	205	185	142	76.8	43	2.35	2.37	20	2	2.1	2.1	2.3
Samburg town	161	104	81	77.9	23	2.30	3.17	57	33	14.0	-	42.5
Kenton-Mason Hall CCD	638	596	440	73.8	156	2.34	2.25	42	6	2.5	1.6	4.9
Kenton town (part)	268	249	162	65.1	87	2.29	2.09	19	6	2.7	1.2	5.4
Trimble town (part)	-	-	-	(X)	-	-	-	-	-	(X)	(X)	(X)
Obion-Troy CCD	1 849	1 718	1 343	78.2	375	2.49	2.60	131	8	3.8	2.1	9.4
Obion town	528	475	354	74.5	121	2.31	2.62	53	3	5.8	3.3	12.3
Troy town (part)	575	532	372	69.9	160	2.38	2.39	43	2	5.8	3.4	11.1
South Fulton CCD	2 113	1 947	1 505	77.3	442	2.44	2.31	166	6	4.3	1.4	12.8
South Fulton city	1 199	1 081	751	69.5	330	2.30	2.28	118	3	5.3	2.0	12.2
Union City CCD	7 101	6 482	4 110	63.4	2 372	2.41	2.27	619	38	5.5	2.1	11.0
Rives town	150	127	102	80.3	25	2.57	2.76	23	3	8.6	2.9	26.5
Troy town (part)	1	1	1	100.0	-	3.00	-	-	-	-	-	(X)
Union City city	5 013	4 568	2 517	55.1	2 051	2.34	2.24	445	25	6.0	2.3	10.2
Woodland Mills city	122	118	106	89.8	12	2.46	2.92	4	-	1.7	1.9	-
Overton County	9 168	8 110	6 563	80.9	1 547	2.49	2.32	1 058	166	3.8	1.9	11.0
Allons CCD	801	695	590	84.9	105	2.43	2.33	106	39	1.8	1.3	4.5
Alpine CCD	806	701	599	85.4	102	2.49	2.66	105	21	1.5	1.2	3.8
Crawford CCD	1 043	909	785	86.4	124	2.68	2.48	134	29	2.4	0.9	10.8
Hilham CCD	878	778	678	87.1	100	2.50	2.44	100	23	2.0	0.9	9.1
Livingston CCD	3 560	3 150	2 334	74.1	816	2.36	2.13	410	26	5.8	2.9	13.2
Livingston town	1 746	1 543	996	64.5	547	2.25	1.98	203	9	7.9	3.8	14.7
Rickman CCD	2 080	1 877	1 577	84.0	300	2.61	2.61	203	28	3.3	2.0	9.9
Perry County	4 115	3 023	2 600	86.0	423	2.52	2.21	1 092	677	3.5	2.0	11.7
Linden CCD	2 381	1 885	1 617	85.8	268	2.48	2.21	496	254	3.6	2.1	11.6
Linden town	461	400	274	68.5	126	2.40	1.92	61	8	5.9	1.8	13.7
Lobelville CCD	1 734	1 138	983	86.4	155	2.58	2.22	596	423	3.4	1.9	11.9
Lobelville city	464	400	308	77.0	92	2.31	2.23	64	9	4.3	1.6	12.4
Pickett County	2 956	2 091	1 763	84.3	328	2.37	2.15	865	617	2.7	1.1	10.9
Byrdstown CCD	2 026	1 354	1 105	81.6	249	2.33	2.06	672	506	3.4	1.4	11.4
Byrdstown town	460	395	251	63.5	144	2.23	1.90	65	15	5.0	0.8	11.7
Midway CCD	387	270	239	88.5	31	2.42	2.35	117	84	1.5	1.2	3.1
Static CCD	543	467	419	89.7	48	2.41	2.50	76	27	1.5	-	12.7
Polk County	7 369	6 448	5 209	80.8	1 239	2.49	2.34	921	290	3.0	1.4	8.9
Benton CCD	3 355	2 958	2 388	80.7	570	2.54	2.33	397	96	3.1	1.6	9.2
Benton town	513	468	313	66.9	155	2.53	1.94	45	2	3.5	1.9	6.6
Ducktown CCD	1 702	1 480	1 212	81.9	268	2.32	2.31	222	60	3.2	2.1	7.9
Copperhill city	274	239	179	74.9	60	2.03	2.45	35	6	6.6	3.8	14.3
Ducktown city	230	209	134	64.1	75	2.13	1.89	21	6	1.4	1.5	1.3
Parksville CCD	1 578	1 352	1 057	78.2	295	2.60	2.38	226	109	2.7	0.8	9.2
Turtletown CCD	734	658	552	83.9	106	2.44	2.34	76	25	2.1	0.7	8.6
Putnam County	26 916	24 865	16 318	65.6	8 547	2.50	2.23	2 051	170	4.2	2.1	7.8
Baxter CCD	2 564	2 313	1 808	78.2	505	2.50	2.44	251	25	4.9	3.2	10.3
Baxter town (part)	618	548	350	63.9	198	2.33	2.33	70	2	6.0	4.4	8.8
Buffalo Valley CCD	1 409	1 235	1 065	86.2	170	2.53	2.39	174	23	3.6	2.0	12.4
Baxter town (part)	-	-	-	(X)	-	-	-	-	-	(X)	(X)	(X)
Cookeville CCD	19 989	18 647	11 465	61.5	7 182	2.47	2.17	1 342	90	4.2	2.0	7.6
Algood town	1 263	1 181	744	63.0	437	2.43	2.20	82	5	3.0	1.5	5.6
Cookeville city	10 746	9 938	4 521	45.5	5 417	2.28	2.11	808	56	5.3	2.2	7.8
Monterey CCD	2 954	2 670	1 980	74.2	690	2.60	2.64	284	32	3.3	2.3	6.3
Monterey town	1 141	1 029	594	57.7	435	2.43	2.69	112	7	4.2	2.6	6.3
Rhea County	12 565	11 184	8 444	75.5	2 740	2.48	2.40	1 381	411	3.8	1.9	9.2
Dayton CCD	7 968	7 305	5 367	73.5	1 938	2.56	2.41	663	71	3.6	1.8	8.5
Dayton city	2 492	2 323	1 345	57.9	978	2.50	2.27	169	10	3.0	2.3	3.8
Graysville town	610	551	392	71.1	159	2.52	2.67	59	1	6.9	2.2	16.8
Spring City CCD	4 597	3 879	3 077	79.3	802	2.34	2.36	718	340	4.2	2.2	11.1
Spring City town	974	861	583	67.7	278	2.17	2.27	113	11	5.2	3.2	9.2
Roane County	23 369	21 200	16 453	77.6	4 747	2.47	2.21	2 169	433	4.5	1.7	13.1
Barnard CCD	2 794	2 454	2 087	85.0	367	2.53	2.43	340	169	2.3	1.5	6.6
Harriman CCD	6 507	5 845	4 147	70.9	1 698	2.45	2.20	662	23	6.4	1.8	16.1
Harriman city (part)	3 298	2 897	1 684	58.1	1 213	2.36	2.11	401	12	8.4	2.0	16.1
Midtown city (part)	626	561	389	69.3	172	2.37	2.24	65	3	4.4	1.3	10.9
Kingston CCD	5 556	5 089	4 078	80.1	1 011	2.44	2.17	467	109	3.9	1.4	12.8
Kingston city	2 478	2 263	1 683	74.4	580	2.32	2.06	215	36	5.7	1.8	15.3
Oak Ridge city (part)	-	-	-	(X)	-	-	-	-	-	(X)	(X)	(X)
Oak Ridge CCD	3 874	3 626	3 045	84.0	581	2.58	2.21	248	40	3.9	1.8	13.7
Oak Ridge city (part)	1 171	1 116	967	86.6	149	2.56	2.05	55	6	3.8	2.4	11.8
Oliver Springs town (part)	455	420	239	56.9	181	2.42	2.01	35	1	4.5	4.4	4.7
Rockwood CCD	4 638	4 186	3 096	74.0	1 090	2.40	2.21	452	92	4.3	2.0	10.2
Harriman city (part)	11	10	7	70.0	3	1.86	1.00	1	-	-	-	-
Midtown city (part)	-	-	-	(X)	-	-	-	-	-	(X)	(X)	(X)
Rockwood city	2 729	2 478	1 621	65.4	857	2.31	2.13	251	10	4.9	2.5	9.0
Robertson County	20 995	19 906	15 222	76.5	4 684	2.74	2.60	1 089	70	2.2	1.4	4.8
Adams CCD	935	855	683	79.9	172	2.76	2.90	80	5	3.2	1.4	9.5
Adams city	230	203	166	81.8	37	2.66	3.35	27	2	5.1	3.5	11.9
Cedar Hill city	111	98	77	78.6	21	3.06	2.95	13	-	7.5	1.3	25.0
Barren Plains CCD	937	888	708	79.7	180	2.77	2.71	49	3	1.8	1.3	3.7
Coopertown CCD	2 032	1 924	1 696	88.1	228	2.82	2.76	108	4	1.9	1.5	4.6
Coopertown town (part)	965	921	837	90.9	84	2.85	2.57	44	1	1.8	1.2	7.7
Cross Plains CCD	3 453	3 317	2 784	83.9	533	2.87	2.62	136	5	1.9	1.6	3.8
Cross Plains city (part)	479	450	361	80.2	89	2.74	2.58	29	1	2.2	0.8	7.3
Millersville city (part)	14	14	11	78.6	3	2.18	2.33	-	-	-	-	-
White House city (part)	1 126	1 084	875	80.7	209	2.94	2.46	42	-	3.0	2.9	3.2
Orlinda CCD	1 317	1 230	1 046	85.0	184	2.69	2.76	87	13	1.8	1.3	4.7
Cross Plains city (part)	57	54	43	79.6	11	3.02	2.82	3	1	-	-	-
Orlinda town	264	235	200	85.1	35	2.50	2.69	29	2	4.9	4.8	5.4

Table 11. Housing Occupancy and Tenure: 2000—Con.

[For information on confidentiality protection, nonsampling error, and definitions, see text]

State County County Subdivision Place	Occupied housing units							Vacant housing units				
	Total housing units	Owner occupied			Renter occupied	Average household size		Total	For seasonal, recreational, or occasional use	Vacancy rate		
		Total	Number	Percent of occupied housing units		Owner- occupied units	Renter- occupied units			Available housing	Home- owner	Rental
Robertson County—Con.												
Springfield-Greenbrier CCD	12 321	11 692	8 305	71.0	3 387	2.68	2.56	629	40	2.3	1.3	4.7
Coopertown town (part)	163	157	138	87.9	19	2.76	2.32	6	-	1.3	1.4	-
Greenbrier town	1 920	1 837	1 364	74.3	473	2.74	2.53	83	5	2.4	1.6	4.6
Millersville city (part)	356	346	296	85.5	50	2.77	2.56	10	-	2.5	0.7	12.3
Ridgetop city (part)	383	371	321	86.5	50	2.74	2.48	12	2	2.1	2.1	2.0
Springfield city	5 836	5 453	3 169	58.1	2 284	2.55	2.55	383	19	3.0	1.7	4.7
White House city (part)	-	-	-	(X)	-	-	-	-	-	(X)	(X)	(X)
Rutherford County	70 616	66 443	46 399	69.8	20 044	2.79	2.35	4 173	178	4.2	2.1	8.9
Alma ville CCD	5 499	5 304	4 697	88.6	607	3.01	2.82	195	7	1.7	1.3	4.1
La Vergne city (part)	1 051	1 021	742	72.7	279	3.01	2.98	30	-	2.2	1.7	3.5
Smyrna town (part)	185	173	170	98.3	3	2.75	2.67	12	-	5.5	5.6	-
Christiana CCD	2 737	2 611	2 325	89.0	286	2.87	2.75	126	6	2.0	1.7	4.0
Murfreesboro city (part)	57	43	38	88.4	5	2.97	3.60	14	-	21.8	24.0	-
Eagleville CCD	1 884	1 793	1 557	86.8	236	2.87	2.56	91	11	1.2	0.9	2.9
Eagleville city	198	187	146	78.1	41	2.51	2.39	11	-	1.6	1.4	2.4
Kittrell CCD	1 645	1 551	1 290	83.2	261	2.64	2.61	94	15	1.1	0.6	3.3
Lascassas CCD	3 250	3 082	2 778	90.1	304	2.86	2.86	168	9	2.3	1.7	7.0
Walterhill CDP	541	525	466	88.8	59	2.87	3.17	16	1	2.1	1.7	4.8
Murfreesboro CCD	36 782	34 201	20 545	60.1	13 656	2.70	2.23	2 581	112	5.4	2.4	9.6
Murfreesboro city (part)	28 730	26 441	13 754	52.0	12 687	2.63	2.19	2 289	103	6.4	3.0	9.8
Smyrna CCD	18 819	17 901	13 207	73.8	4 694	2.81	2.52	918	18	3.9	2.2	8.4
La Vergne city (part)	5 943	5 515	4 760	86.3	755	2.82	2.89	428	5	6.2	3.4	20.8
Murfreesboro city (part)	28	27	23	85.2	4	2.35	4.75	1	-	3.6	-	20.0
Smyrna town (part)	9 831	9 435	6 024	63.8	3 411	2.76	2.38	396	11	3.0	1.7	5.3
Scott County	8 909	8 203	6 269	76.4	1 934	2.62	2.31	706	145	2.7	1.2	7.2
Huntsville CCD	2 293	2 133	1 629	76.4	504	2.63	2.35	160	26	2.7	0.8	8.5
Helenwood town	364	341	237	69.5	104	2.49	2.42	23	9	2.3	0.4	6.3
Huntsville town	441	406	211	52.0	195	2.49	2.12	35	2	4.5	1.9	7.1
Oneida town (part)	10	9	6	66.7	3	2.67	3.67	1	-	10.0	-	25.0
Norma CCD	956	892	787	88.2	105	2.69	2.66	64	11	2.1	0.9	10.3
Oneida CCD	2 899	2 639	1 879	71.2	760	2.59	2.17	260	71	3.1	1.5	6.9
Oneida town (part)	1 493	1 382	822	59.5	560	2.36	2.06	111	19	3.2	2.0	4.8
Robbins CCD	1 142	1 039	851	81.9	188	2.64	2.72	103	18	2.3	0.8	8.3
Winfield CCD	1 619	1 500	1 123	74.9	377	2.61	2.27	119	19	2.4	1.6	4.8
Oneida town (part)	212	197	87	44.2	110	2.54	2.00	15	2	3.9	2.2	5.2
Winfield town	380	356	243	68.3	113	2.64	2.39	24	2	2.2	0.4	5.8
Sequatchie County	4 916	4 463	3 410	76.4	1 053	2.54	2.44	453	73	3.8	2.4	7.9
Center Point CCD	1 320	1 219	1 035	84.9	184	2.57	2.43	101	21	2.2	1.4	6.1
Dunlap CCD	3 596	3 244	2 375	73.2	869	2.53	2.44	352	52	4.3	2.8	8.2
Dunlap city	1 767	1 642	1 080	65.8	562	2.47	2.46	125	7	4.3	2.4	7.7
Sevier County	37 252	28 467	20 885	73.4	7 582	2.53	2.34	8 785	5 639	6.5	2.0	17.2
Beech Springs CCD	3 849	3 472	2 858	82.3	614	2.65	2.64	377	47	4.9	2.5	14.6
Sevierville city (part)	388	335	262	78.2	73	2.63	2.86	53	3	7.2	4.0	17.0
Chilhowee CCD	5 081	4 803	3 883	80.8	920	2.65	2.41	278	34	2.2	1.2	6.2
Seymour CDP (part)	2 707	2 555	1 913	74.9	642	2.61	2.32	152	14	2.7	1.1	7.0
Dunn Creek CCD	3 228	2 379	1 980	83.2	399	2.52	2.35	849	380	12.3	2.3	41.9
Pittman Center town	321	220	153	69.5	67	2.20	2.09	101	57	13.4	1.9	31.6
Sevierville city (part)	2	2	1	50.0	1	2.00	1.00	-	-	-	-	-
Gatlinburg CCD	5 722	2 018	1 430	70.9	588	2.30	2.09	3 704	3 224	15.2	2.9	35.2
Gatlinburg city	3 993	1 541	1 055	68.5	486	2.19	2.09	2 452	2 232	8.1	3.3	16.9
Knob Creek CCD	2 687	2 219	1 760	79.3	459	2.52	2.50	468	265	4.6	1.6	14.7
Sevierville city (part)	115	66	50	75.8	16	2.58	2.75	49	47	2.9	3.8	-
Sevierville CCD	12 940	10 982	6 962	63.4	4 020	2.47	2.28	1 958	858	6.5	1.9	13.4
Pigeon Forge city (part)	1 860	1 473	843	57.2	630	2.39	2.52	387	232	6.5	2.9	10.9
Sevierville city (part)	5 282	4 599	2 261	49.2	2 338	2.35	2.13	683	211	6.9	1.5	11.5
Wear Valley CCD	3 745	2 594	2 012	77.6	582	2.50	2.50	1 151	831	5.1	2.0	14.3
Pigeon Forge city (part)	939	548	357	65.1	191	2.49	2.48	391	305	6.2	1.9	13.2
Shelby County	362 954	338 366	213 360	63.1	125 006	2.71	2.40	24 588	1 067	4.3	1.9	8.3
Arlington CCD	6 326	5 939	5 045	84.9	894	2.82	2.17	387	17	4.3	3.4	9.1
Arlington town	928	794	687	86.5	107	2.97	2.32	134	2	12.4	13.6	3.6
Bartlett city (part)	126	123	123	100.0	-	2.80	-	3	-	0.8	0.8	(X)
Lakeland city	2 904	2 748	2 150	78.2	598	2.63	2.02	156	11	4.2	2.1	10.9
Collierville CCD	12 682	12 187	10 478	86.0	1 709	3.10	2.42	495	78	2.6	2.2	5.0
Collierville town (part)	10 549	10 155	8 745	86.1	1 410	3.15	2.51	394	65	2.5	2.2	4.7
Memphis city (part)	-	-	-	(X)	-	-	-	-	-	(X)	(X)	(X)
Fisherville CCD	2 423	2 268	2 104	92.8	164	2.95	2.84	155	10	3.4	3.2	6.8
Memphis CCD	330 179	307 514	188 491	61.3	119 023	2.68	2.39	22 665	926	4.4	1.8	8.3
Bartlett city (part)	13 895	13 650	12 576	92.1	1 074	2.93	2.81	245	8	1.2	1.0	4.2
Collierville town (part)	221	213	211	99.1	2	3.29	2.00	8	-	0.9	0.9	-
Germantown city	13 676	13 220	11 761	89.0	1 459	2.89	2.25	456	60	2.3	1.2	10.3
Memphis city (part)	271 552	250 721	139 985	55.8	110 736	2.62	2.40	20 831	740	4.9	2.0	8.4
Millington CCD	7 506	6 853	4 282	62.5	2 571	2.73	2.84	653	23	5.1	1.9	10.0
Millington city (part)	4 019	3 633	1 707	47.0	1 926	2.59	2.83	386	12	6.3	2.3	9.6
Rosemark CCD	875	825	756	91.6	69	2.76	2.54	50	7	2.4	1.0	14.8
Shelby Forest CCD	2 963	2 780	2 204	79.3	576	2.88	3.17	183	6	3.0	2.0	6.8
Memphis city (part)	-	-	-	(X)	-	-	-	-	-	(X)	(X)	(X)
Millington city (part)	-	-	-	(X)	-	-	-	-	-	(X)	(X)	(X)
Smith County	7 665	6 878	5 413	78.7	1 465	2.60	2.38	787	104	3.1	2.0	7.0
Carthage CCD	2 999	2 663	1 993	74.8	670	2.52	2.34	336	37	3.5	2.1	7.6
Carthage town	1 050	952	543	57.0	409	2.32	2.08	98	1	4.5	1.8	7.9
Forks of the River CCD	925	778	645	82.9	133	2.62	2.68	147	35	2.6	2.7	2.2
South Carthage CCD	3 741	3 437	2 775	80.7	662	2.65	2.36	304	32	2.9	1.7	7.4
Gordonsville town	463	446	335	75.1	111	2.44	2.25	17	1	2.6	1.5	5.9
South Carthage town	589	554	344	62.1	210	2.61	1.93	35	1	3.7	2.5	5.4
Stewart County	5 977	4 930	3 904	79.2	1 026	2.53	2.32	1 047	520	3.9	2.3	9.6
Cumberland City-Carlisle CCD	1 068	909	755	83.1	154	2.54	2.36	159	45	4.4	2.3	13.5
Cumberland city town	178	139	91	65.5	48	2.37	2.08	39	16	4.8	5.2	4.0
Tennessee Ridge town (part)	2	2	2	100.0	-	3.50	-	-	-	-	-	(X)

Table 11. Housing Occupancy and Tenure: 2000—Con.

[For information on confidentiality protection, nonsampling error, and definitions, see text]

State County County Subdivision Place	Occupied housing units							Vacant housing units				
	Total housing units	Owner occupied			Renter occupied	Average household size		Total	For seasonal, recreational, or occasional use	Vacancy rate		
		Total	Number	Percent of occupied housing units		Owner- occupied units	Renter- occupied units			Available housing	Home- owner	Rental
Stewart County—Con.												
Dover CCD	2 111	1 625	1 280	78.8	345	2.45	2.05	486	346	2.8	2.3	4.4
Dover city	656	608	413	67.9	195	2.34	1.92	48	6	3.6	3.1	4.9
Indian Mound-Bumpus Mills CCD	2 797	2 395	1 868	78.0	527	2.59	2.49	402	129	4.5	2.4	11.6
Model CCD	1	1	1	100.0	-	5.00	-	-	-	-	-	(X)
Sullivan County	69 052	63 556	48 132	75.7	15 424	2.43	2.18	5 496	497	4.6	2.0	11.7
Blountville CCD	7 034	6 428	5 270	82.0	1 158	2.51	2.31	606	97	3.8	1.4	13.5
Blountville CDP	1 134	1 060	825	77.8	235	2.40	2.19	74	5	3.2	1.3	9.3
Bristol city (part)	241	227	166	73.1	61	2.59	2.31	14	-	2.2	0.6	6.2
Kingsport city (part)	11	10	9	90.0	1	3.00	3.00	1	-	-	-	-
Walnut Hill CDP (part)	-	-	-	(X)	-	-	-	-	-	(X)	(X)	(X)
Bluff City-Piney Flats CCD	8 274	7 668	6 432	83.9	1 236	2.53	2.43	606	142	2.5	1.1	9.3
Bluff City city	728	662	469	70.8	193	2.35	2.37	66	1	6.2	3.1	13.1
Bristol city (part)	10	9	9	100.0	-	2.56	-	1	-	10.0	10.0	(X)
Johnson City city (part)	69	68	67	98.5	1	3.55	2.00	1	-	1.4	1.5	-
Bristol CCD	13 900	12 885	9 207	71.5	3 678	2.36	2.09	1 015	43	4.9	2.0	11.5
Bristol city (part)	11 260	10 412	7 090	68.1	3 322	2.34	2.07	848	39	5.1	2.2	10.6
Walnut Hill CDP (part)	1 176	1 134	1 006	88.7	128	2.45	2.29	42	3	1.4	0.8	5.9
Holston Valley CCD	1 395	1 218	1 000	82.1	218	2.37	2.59	177	79	3.7	1.0	14.5
Bristol city (part)	-	-	-	(X)	-	-	-	-	-	(X)	(X)	(X)
Kingsport CCD	38 449	35 357	26 223	74.2	9 134	2.41	2.15	3 092	136	5.0	2.4	11.8
Bloomington CDP	4 594	4 264	3 406	79.9	858	2.42	2.44	330	15	3.2	1.2	10.5
Colonial Heights CDP	2 936	2 811	2 352	83.7	459	2.56	2.27	125	9	2.6	1.5	8.0
Kingsport city (part)	20 495	18 498	12 234	66.1	6 264	2.29	2.08	1 997	86	6.8	3.5	12.7
Spurgeon CDP (part)	587	555	447	80.5	108	2.43	2.27	32	1	3.0	2.0	6.9
Sumner County	51 657	48 941	36 975	75.6	11 966	2.72	2.37	2 716	227	3.0	1.7	6.9
Bethpage CCD	1 468	1 371	1 197	87.3	174	2.65	2.75	97	14	1.4	0.9	4.4
Gallatin city (part)	203	200	193	96.5	7	2.67	2.43	3	-	-	-	-
Castalian Springs CCD	1 731	1 641	1 453	88.5	188	2.76	2.68	90	19	1.7	0.8	8.3
Gallatin city (part)	30	26	22	84.6	4	2.95	3.00	4	-	3.7	4.3	-
Gallatin CCD	11 049	10 328	6 732	65.2	3 596	2.57	2.48	721	47	3.9	2.1	7.2
Gallatin city (part)	9 337	8 710	5 388	61.9	3 322	2.52	2.45	627	40	4.1	2.2	7.1
Hendersonville city (part)	3	3	1	33.3	2	1.00	2.50	-	-	-	-	-
Hendersonville CCD	24 051	23 080	17 620	76.3	5 460	2.76	2.21	971	87	2.8	1.6	6.2
Gallatin city (part)	30	27	22	81.5	5	2.64	1.80	3	1	3.6	4.3	-
Goodlettsville city (part)	1 660	1 614	1 398	86.6	216	2.90	2.36	46	1	1.8	2.0	0.9
Hendersonville city (part)	16 504	15 820	11 290	71.4	4 530	2.72	2.13	684	47	3.2	1.9	6.2
Millersville city (part)	1 634	1 540	1 100	71.4	440	2.65	2.62	94	10	3.3	0.7	9.1
Portland CCD	6 277	5 825	4 393	75.4	1 432	2.69	2.57	452	28	4.3	2.7	8.8
Mitchellville city	83	75	67	89.3	8	2.73	3.00	8	-	-	-	-
Portland city	3 502	3 226	2 214	68.6	1 012	2.66	2.54	276	8	5.9	4.1	9.6
Westmoreland CCD	2 922	2 690	2 167	80.6	523	2.75	2.39	232	20	3.2	1.3	10.1
Westmoreland town	874	804	530	65.9	274	2.68	2.10	70	6	5.0	1.5	11.0
White House CCD	4 159	4 006	3 413	85.2	593	2.85	2.54	153	12	1.3	0.8	4.2
Millersville city (part)	94	90	66	73.3	24	2.74	3.00	4	-	3.2	-	11.1
Walnut Grove town	249	241	212	88.0	29	2.85	2.52	8	-	-	-	-
White House city (part)	1 452	1 413	1 184	83.8	229	3.05	2.29	39	3	1.5	0.8	5.0
Tipton County	19 064	18 106	13 781	76.1	4 325	2.81	2.69	958	70	2.8	2.0	5.4
Brighton CCD	3 101	2 970	2 456	82.7	514	2.91	2.78	131	17	2.7	2.3	4.8
Atoka town (part)	213	210	184	87.6	26	3.19	3.23	3	-	0.9	1.1	-
Brighton town	628	596	394	66.1	202	2.92	2.82	32	3	3.7	4.4	2.4
Munford town (part)	35	34	33	97.1	1	2.70	5.00	1	-	2.9	-	50.0
Covington CCD	4 980	4 758	2 963	62.3	1 795	2.66	2.51	222	20	2.5	1.6	3.9
Covington city	3 372	3 199	1 626	50.8	1 573	2.58	2.50	173	15	3.1	2.5	3.7
Drummonds CCD	1 829	1 724	1 449	84.0	275	2.91	3.21	105	10	2.5	1.0	9.8
Garland CCD	1 264	1 206	980	81.3	226	2.60	2.56	58	6	1.9	0.9	5.8
Burlison town	190	180	142	78.9	38	2.49	2.63	10	1	3.2	1.4	9.5
Garland town	127	120	101	84.2	19	2.57	2.58	7	-	2.4	1.0	9.5
Mason CCD	888	839	644	76.8	195	2.76	2.93	49	6	2.2	1.7	3.9
Mason town	226	210	162	77.1	48	2.59	2.96	16	4	5.4	5.3	5.9
Munford-Atoka CCD	6 396	6 031	4 817	79.9	1 214	2.87	2.78	365	7	3.8	2.9	7.1
Atoka town (part)	932	865	761	88.0	104	2.99	2.76	67	1	6.2	5.5	11.1
Gilt Edge city	198	190	160	84.2	30	2.54	2.73	8	-	2.1	1.2	6.3
Munford town (part)	1 700	1 640	1 189	72.5	451	2.84	2.76	60	2	2.6	1.7	4.9
Tabernacle CCD	606	578	472	81.7	106	2.82	2.79	28	4	1.0	0.4	3.6
Trousdale County	3 095	2 780	2 125	76.4	655	2.57	2.48	315	39	3.2	1.7	7.6
Hartsville CCD	3 095	2 780	2 125	76.4	655	2.57	2.48	315	39	3.2	1.7	7.6
Hartsville town	1 043	938	567	60.4	371	2.38	2.37	105	2	4.3	2.9	6.3
Unicoi County	8 214	7 516	5 743	76.4	1 773	2.35	2.19	698	114	2.4	1.0	6.5
Erwin CCD	4 705	4 377	3 246	74.2	1 131	2.30	2.15	328	27	1.9	1.0	4.5
Banner Hill CDP	513	460	349	75.9	111	2.28	2.33	53	4	1.9	0.6	5.9
Erwin city (part)	2 645	2 470	1 732	70.1	738	2.27	2.06	175	14	2.1	1.0	4.4
Unicoi town (part)	-	-	-	(X)	-	-	-	-	-	(X)	(X)	(X)
Flag Pond CCD	1 290	1 084	897	82.7	187	2.33	2.30	206	57	2.8	1.3	9.2
Erwin city (part)	-	-	-	(X)	-	-	-	-	-	(X)	(X)	(X)
Unicoi CCD	2 219	2 055	1 600	77.9	455	2.46	2.21	164	30	3.1	0.9	10.1
Unicoi town (part)	1 562	1 452	1 104	76.0	348	2.49	2.22	110	17	3.7	1.2	11.0
Union County	7 916	6 742	5 458	81.0	1 284	2.64	2.53	1 174	458	3.8	1.6	12.2
Luttrell CCD	2 703	2 406	1 985	82.5	421	2.69	2.67	297	73	3.0	1.3	10.2
Luttrell town	382	352	286	81.3	66	2.53	2.62	30	2	2.8	0.3	12.0
Plainview city (part)	564	513	450	87.7	63	2.82	3.05	51	2	5.2	2.2	22.2
Maynardville CCD	3 897	3 420	2 684	78.5	736	2.68	2.48	477	125	4.6	1.5	14.4
Maynardville city	769	683	393	57.5	290	2.57	2.31	86	1	7.5	3.4	12.4
Plainview city (part)	160	145	129	89.0	16	2.73	2.81	15	-	7.6	1.5	38.5
Sharps Chapel CCD	1 316	916	789	86.1	127	2.39	2.36	400	260	2.8	2.4	5.2

Table 11. Housing Occupancy and Tenure: 2000—Con.

[For information on confidentiality protection, nonsampling error, and definitions, see text]

State County County Subdivision Place	Occupied housing units							Vacant housing units				
	Total housing units	Owner occupied			Renter occupied	Average household size		Total	For seasonal, recreational, or occasional use	Vacancy rate		
		Total	Number	Percent of occupied housing units		Owner- occupied units	Renter- occupied units			Available housing	Home- owner	Rental
Van Buren County	2 453	2 180	1 859	85.3	321	2.51	2.38	273	75	1.8	1.3	5.0
Mooneyham CCD	426	381	329	86.4	52	2.56	2.50	45	3	0.8	0.9	-
Spencer CCD	1 440	1 284	1 075	83.7	209	2.46	2.34	156	55	2.2	1.4	6.3
Spencer town	725	670	524	78.2	146	2.48	2.30	55	9	2.0	1.3	4.6
Welchland CCD	587	515	455	88.3	60	2.58	2.43	72	17	1.7	1.3	4.8
Warren County	16 689	15 181	11 047	72.8	4 134	2.50	2.41	1 508	118	4.9	2.6	10.6
Campaign CCD	1 514	1 381	1 179	85.4	202	2.59	2.63	133	35	3.2	2.0	9.8
Centertown CCD	1 053	973	840	86.3	133	2.59	2.68	80	3	2.8	1.2	11.9
Centertown town	117	102	90	88.2	12	2.54	2.33	15	1	8.1	4.3	29.4
Dibrell CCD	2 646	2 417	2 028	83.9	389	2.59	2.79	229	17	4.2	2.4	12.8
Irving College CCD	745	666	575	86.3	91	2.51	2.66	79	11	3.5	2.0	11.7
McMinnville CCD	8 453	7 662	4 750	62.0	2 912	2.39	2.28	791	37	6.1	3.3	10.5
McMinnville city (part)	5 947	5 410	2 934	54.2	2 476	2.28	2.24	537	22	6.1	3.7	8.7
Morrison CCD	2 278	2 082	1 675	80.5	407	2.57	2.70	196	15	3.5	2.3	8.3
McMinnville city (part)	14	9	8	88.9	1	1.50	3.00	5	-	30.8	33.3	-
Morrison town	276	254	178	70.1	76	2.56	2.76	22	-	5.2	1.1	13.6
Viola town	59	52	38	73.1	14	2.47	2.50	7	-	5.5	5.0	6.7
Washington County	47 779	44 195	30 130	68.2	14 065	2.46	2.07	3 584	261	4.4	2.2	8.9
Bethesda CCD	2 660	2 474	2 102	85.0	372	2.51	2.42	186	17	2.4	0.8	10.6
Johnson City city (part)	54	51	47	92.2	4	2.45	3.50	3	-	3.8	2.1	20.0
Johnson City CCD	32 548	30 046	18 328	61.0	11 718	2.40	2.01	2 502	188	5.1	2.5	8.8
Gray CDP	586	553	402	72.7	151	2.35	2.17	33	1	4.2	2.4	8.5
Johnson City city (part)	24 877	22 913	13 039	56.9	9 874	2.34	1.98	1 964	111	5.4	2.8	8.6
Midway CDP (part)	840	799	601	75.2	198	2.52	2.44	91	1	2.9	1.5	7.0
Oak Grove CDP	1 870	1 697	1 083	63.8	614	2.49	2.02	173	43	5.7	2.3	11.0
Spurgeon CDP (part)	915	870	618	71.0	252	2.58	2.09	45	2	4.1	1.1	10.6
Watauga city (part)	28	22	18	81.8	4	3.56	2.00	6	-	18.5	-	55.6
Jonesborough CCD	3 949	3 709	2 871	77.4	838	2.51	2.20	240	8	3.1	1.5	8.2
Johnson City city (part)	176	160	151	94.4	9	3.06	2.22	16	-	6.4	5.6	18.2
Jonesborough town	1 771	1 660	1 141	68.7	519	2.36	2.04	111	6	3.1	1.2	7.0
Midway CDP (part)	229	212	155	73.1	57	2.40	2.07	17	-	5.4	2.5	12.3
Sulphur Springs CCD	4 393	4 130	3 605	87.3	525	2.60	2.52	263	10	2.5	1.5	9.0
Fall Branch CDP (part)	485	453	378	83.4	75	2.44	2.20	32	2	3.6	0.3	17.6
Johnson City city (part)	6	4	3	75.0	1	3.00	1.00	2	-	20.0	25.0	-
Telford CCD	4 229	3 836	3 224	84.0	612	2.55	2.59	393	38	4.1	2.7	10.8
Wayne County	6 701	5 936	4 918	82.9	1 018	2.52	2.26	765	94	3.2	1.3	11.3
Clifton-Natural Bridge CCD	1 307	1 086	903	83.1	183	2.44	2.14	221	33	3.0	1.5	9.9
Clifton city	392	353	241	68.3	112	2.38	2.06	39	7	3.6	2.0	6.7
Collinwood CCD	1 621	1 470	1 246	84.8	224	2.62	2.16	151	8	2.8	0.9	12.5
Collinwood city	473	428	325	75.9	103	2.43	2.27	45	1	4.7	2.4	11.2
Iron City city (part)	1	1	1	100.0	-	3.00	-	-	-	-	-	(X)
Lutts-Cypress Inn CCD	1 254	1 145	1 009	88.1	136	2.61	2.61	109	21	1.7	0.8	8.1
Waynesboro CCD	2 519	2 235	1 760	78.7	475	2.44	2.24	284	32	4.2	1.7	12.2
Waynesboro city	1 071	954	672	70.4	282	2.29	2.00	117	7	5.2	2.5	11.0
Weakley County	14 928	13 599	9 379	69.0	4 220	2.47	2.19	1 329	130	4.4	1.8	9.6
Chestnut Glade-Dukedom CCD	604	540	464	85.9	76	2.50	2.41	64	15	2.9	0.9	13.6
Dresden CCD	2 638	2 405	1 709	71.1	696	2.44	2.31	233	23	3.9	1.8	8.5
Dresden town (part)	1 331	1 212	753	62.1	459	2.26	2.17	119	7	5.8	2.7	10.5
Gleason CCD	2 180	1 939	1 460	75.3	479	2.54	2.31	241	27	5.1	2.0	13.5
Dresden town (part)	-	-	-	(X)	-	-	-	-	-	(X)	(X)	(X)
Gleason town	657	599	411	68.6	188	2.52	2.28	58	17	3.5	2.6	5.5
McKenzie city (part)	131	91	52	57.1	39	2.65	2.67	40	-	22.2	-	40.0
Greenfield CCD	1 733	1 595	1 230	77.1	365	2.48	2.41	138	7	2.7	1.8	5.7
Greenfield city	1 007	925	659	71.2	266	2.37	2.42	82	4	3.3	2.5	5.3
Martin CCD	5 999	5 516	3 251	58.9	2 265	2.45	2.07	483	33	5.4	1.9	9.9
Martin city	4 106	3 773	1 969	52.2	1 804	2.38	2.01	333	19	5.3	2.2	8.5
Palmer'sville CCD	686	602	514	85.4	88	2.53	2.52	84	19	0.7	0.6	1.1
Sharon CCD	1 088	1 002	751	75.0	251	2.36	2.29	86	6	4.1	2.6	8.4
Sharon town	490	446	315	70.6	131	2.29	2.05	44	6	4.9	3.7	7.7
White County	10 191	9 229	7 369	79.8	1 860	2.48	2.41	962	124	4.0	2.3	10.2
Bon De Croft CCD	1 626	1 473	1 281	87.0	192	2.57	2.69	153	36	2.8	2.3	5.9
Doyle CCD	1 434	1 277	1 055	82.6	222	2.49	2.44	157	29	4.8	2.6	14.0
Doyle town	252	224	163	72.8	61	2.35	2.33	28	-	7.1	3.0	16.4
Macedonia CCD	1 848	1 697	1 426	84.0	271	2.53	2.48	151	16	2.5	2.3	3.9
Shady Grove CCD	1 601	1 458	1 250	85.7	208	2.57	2.55	143	15	3.4	1.9	11.5
Sparta CCD	3 682	3 324	2 357	70.9	967	2.36	2.31	358	28	5.4	2.6	11.5
Sparta city	2 192	1 952	1 273	65.2	679	2.24	2.22	240	21	6.0	3.1	11.0
Williamson County	47 005	44 725	36 443	81.5	8 282	2.93	2.30	2 280	155	2.9	2.3	5.7
Bethesda CCD	1 854	1 758	1 456	82.8	302	2.78	2.78	96	6	2.2	1.2	7.1
Spring Hill city (part)	-	-	-	(X)	-	-	-	-	-	(X)	(X)	(X)
Boston CCD	3 536	3 321	3 043	91.6	278	2.97	2.64	215	15	3.3	3.1	5.4
Spring Hill city (part)	1 798	1 689	1 641	97.2	48	3.11	3.27	109	-	4.7	4.7	4.0
Thompson's Station town (part)	451	425	384	90.4	41	2.93	2.49	26	2	1.4	1.3	2.4
Brentwood CCD	14 749	14 166	12 081	85.3	2 085	3.05	2.08	583	49	2.4	1.6	6.8
Brentwood city (part)	7 865	7 670	7 322	95.5	348	3.03	2.84	195	14	1.5	1.3	3.9
Franklin city (part)	2 408	2 128	560	26.3	1 568	2.48	1.83	280	21	7.8	7.9	7.8
Fairview CCD	4 209	3 974	3 215	80.9	759	2.78	2.47	235	16	3.1	2.5	5.8
Fairview city	2 245	2 105	1 613	76.6	492	2.85	2.43	140	5	4.3	3.6	6.3
Franklin CCD	19 913	18 865	14 268	75.6	4 597	2.85	2.30	1 048	51	3.5	2.9	5.3
Franklin city (part)	14 879	13 993	9 683	69.2	4 310	2.80	2.27	886	39	4.1	3.5	5.5
Thompson's Station town (part)	22	22	22	100.0	-	2.50	-	-	-	-	-	(X)
Nolensville CCD	2 744	2 641	2 380	90.1	261	2.95	2.57	103	18	1.2	1.1	2.2
Brentwood city (part)	24	23	16	69.6	7	2.31	2.57	1	-	-	-	-
Franklin city (part)	9	7	6	85.7	1	3.50	1.00	2	-	-	-	-
Nolensville town	1 024	995	941	94.6	54	3.15	2.57	29	2	1.8	1.8	1.8
Wilson County	34 921	32 798	26 707	81.4	6 091	2.73	2.44	2 123	289	3.2	2.0	8.2
Cedars CCD	4 818	4 653	4 124	88.6	529	2.83	2.47	165	17	1.4	1.0	4.5
Lebanon city (part)	1	1	1	100.0	-	3.00	-	-	-	-	-	(X)
Mount Juliet city (part)	792	778	652	83.8	126	2.88	2.61	14	-	1.1	0.9	2.3

Table 11. **Housing Occupancy and Tenure: 2000—Con.**

[For information on confidentiality protection, nonsampling error, and definitions, see text]

State County County Subdivision Place	Total housing units	Occupied housing units						Vacant housing units				
		Total	Owner occupied		Renter occupied	Average household size		Total	For seasonal, recrea- tional, or occasional use	Vacancy rate		
			Number	Percent of occupied housing units		Owner- occupied units	Renter- occupied units			Available housing	Home- owner	Rental
Wilson County—Con.												
Cedars CCD—Con.												
Rural Hill CDP	697	689	659	95.6	30	2.95	2.87	8	1	0.6	0.6	-
Lebanon CCD	9 484	8 742	5 348	61.2	3 394	2.49	2.36	742	47	5.2	2.3	9.5
Lebanon city (part)	7 132	6 491	3 492	53.8	2 999	2.39	2.31	641	32	6.3	2.9	10.1
Martha-Laguado CCD	4 300	4 062	3 642	89.7	420	2.76	2.48	238	88	2.2	1.7	6.7
Lebanon city (part)	921	891	808	90.7	83	2.75	2.41	30	1	2.4	2.1	5.7
Mount Juliet city (part)	363	308	294	95.5	14	2.93	2.07	55	36	5.5	5.8	-
Mount Juliet CCD	9 890	9 410	8 572	91.1	838	2.82	2.66	480	46	2.6	2.3	6.1
Green Hill CDP	2 613	2 555	2 371	92.8	184	2.76	2.85	58	8	1.2	0.8	6.1
Mount Juliet city (part)	3 518	3 255	2 802	86.1	453	2.86	2.51	263	18	4.0	3.6	6.6
Northeast Wilson CCD	4 262	3 992	3 404	85.3	588	2.74	2.53	270	55	3.0	2.2	7.0
Lebanon city (part)	639	604	459	76.0	145	2.65	2.14	35	4	4.3	1.7	11.6
Watertown CCD	2 167	1 939	1 617	83.4	322	2.63	2.55	228	36	3.6	2.4	9.6
Watertown city	605	542	393	72.5	149	2.49	2.55	63	1	6.2	4.1	11.3

Table 12. Housing Occupancy and Tenure: 2000

[For information on confidentiality protection, nonsampling error, and definitions, see text]

State County Place	Occupied housing units							Vacant housing units				
	Total housing units	Owner occupied			Renter occupied	Average household size		Total	For seasonal, recreational, or occasional use	Vacancy rate		
		Total	Number	Percent of occupied housing units		Owner- occupied units	Renter- occupied units			Available housing	Home- owner	Rental
The State	2 439 443	2 232 905	1 561 363	69.9	671 542	2.57	2.29	206 538	36 712	4.1	2.0	8.8
COUNTY												
Anderson County	32 451	29 780	21 592	72.5	8 188	2.44	2.17	2 671	197	5.2	1.9	12.8
Bedford County	14 990	13 905	10 226	73.5	3 679	2.62	2.80	1 085	240	2.6	1.3	5.9
Benton County	8 595	6 863	5 527	80.5	1 336	2.38	2.33	1 732	801	5.5	3.2	13.9
Bledsoe County	5 142	4 430	3 622	81.8	808	2.56	2.38	712	236	3.0	1.4	9.5
Blount County	47 059	42 667	32 381	75.9	10 286	2.49	2.23	4 392	1 115	4.2	2.2	10.1
Bradley County	36 820	34 281	23 507	68.6	10 774	2.59	2.32	2 539	162	4.2	1.5	9.6
Campbell County	18 527	16 125	11 837	73.4	4 288	2.50	2.26	2 402	1 024	4.3	2.4	9.4
Cannon County	5 420	4 998	3 926	78.6	1 072	2.57	2.41	422	35	2.8	1.3	8.1
Carroll County	13 057	11 779	9 296	78.9	2 483	2.42	2.45	1 278	123	4.1	2.1	10.7
Carter County	25 920	23 486	17 595	74.9	5 891	2.40	2.23	2 434	471	3.8	1.6	9.9
Cheatham County	13 508	12 878	10 773	83.7	2 105	2.78	2.64	630	62	2.0	1.2	5.8
Chester County	6 178	5 660	4 377	77.3	1 283	2.59	2.39	518	86	3.1	1.4	8.3
Claiborne County	13 262	11 799	9 271	78.6	2 528	2.52	2.31	1 463	252	3.7	1.8	10.0
Clay County	3 959	3 379	2 708	80.1	671	2.36	2.22	580	258	4.2	2.5	10.5
Cocke County	15 844	13 762	10 385	75.5	3 377	2.47	2.24	2 082	546	4.1	1.6	11.2
Coffee County	20 746	18 885	13 495	71.5	5 390	2.55	2.39	1 861	422	4.1	1.9	9.1
Crockett County	6 138	5 632	4 218	74.9	1 414	2.47	2.70	506	38	3.6	1.4	9.5
Cumberland County	22 442	19 508	15 727	80.6	3 781	2.38	2.33	2 934	1 403	4.3	2.5	11.1
Davidson County	252 977	237 405	131 340	55.3	106 065	2.43	2.13	15 572	1 095	4.1	2.0	6.5
Decatur County	6 448	4 908	3 929	80.1	979	2.38	2.21	1 540	957	3.5	1.9	9.4
DeKalb County	8 409	6 984	5 231	74.9	1 753	2.43	2.51	1 425	504	4.5	3.0	8.6
Dickson County	17 614	16 473	12 539	76.1	3 934	2.63	2.44	1 141	125	3.0	1.4	7.7
Dyer County	16 123	14 751	9 685	65.7	5 066	2.53	2.40	1 372	57	5.2	2.4	10.2
Fayette County	11 214	10 467	8 407	80.3	2 060	2.76	2.53	747	107	2.6	1.9	5.5
Fentress County	7 598	6 693	5 293	79.1	1 400	2.50	2.31	905	169	3.5	1.9	9.4
Franklin County	16 813	15 003	11 770	78.5	3 233	2.52	2.46	1 810	650	3.7	2.1	9.0
Gibson County	21 059	19 518	14 086	72.2	5 432	2.43	2.37	1 541	85	3.4	1.5	8.1
Giles County	13 113	11 713	8 817	75.3	2 896	2.53	2.28	1 400	266	4.6	2.2	11.2
Grainger County	9 732	8 270	6 925	83.7	1 345	2.48	2.48	1 462	598	3.3	1.9	9.7
Greene County	28 116	25 756	19 737	76.6	6 019	2.42	2.25	2 360	248	3.4	1.7	8.7
Grundy County	6 282	5 562	4 570	82.2	992	2.59	2.29	720	274	4.4	3.4	8.3
Hamblen County	24 693	23 211	16 845	72.6	6 366	2.48	2.44	1 482	89	3.3	1.5	7.8
Hamilton County	134 692	124 444	82 014	65.9	42 430	2.54	2.17	10 248	707	4.4	2.1	8.6
Hancock County	3 280	2 769	2 184	78.9	585	2.44	2.23	511	165	2.4	1.7	5.2
Hardeman County	10 694	9 412	6 988	74.2	2 424	2.60	2.46	1 282	373	4.1	1.8	10.1
Hardin County	12 807	10 426	8 054	77.2	2 372	2.44	2.32	2 381	1 161	4.8	2.7	11.3
Hawkins County	24 416	21 936	17 277	78.8	4 659	2.47	2.24	2 480	319	4.3	2.4	10.9
Haywood County	8 086	7 558	4 984	65.9	2 574	2.60	2.55	528	79	3.1	1.1	6.6
Henderson County	11 446	10 306	8 169	79.3	2 137	2.49	2.25	1 140	124	3.9	1.6	11.7
Henry County	15 783	13 019	10 072	77.4	2 947	2.38	2.26	2 760	1 433	4.7	3.0	9.9
Hickman County	8 904	8 081	6 479	80.2	1 602	2.60	2.55	823	174	3.2	2.0	8.0
Houston County	3 901	3 216	2 476	77.0	740	2.49	2.33	685	385	4.7	2.3	11.8
Humphreys County	8 482	7 238	5 641	77.9	1 597	2.45	2.44	1 244	526	4.5	1.8	13.2
Jackson County	5 163	4 466	3 605	80.7	861	2.47	2.26	697	195	4.4	2.9	10.2
Jefferson County	19 319	17 155	13 364	77.9	3 791	2.53	2.34	2 164	636	4.3	2.3	10.8
Johnson County	7 879	6 827	5 439	79.7	1 388	2.38	2.23	1 052	368	3.2	1.8	8.6
Knox County	171 439	157 872	105 562	66.9	52 310	2.49	2.03	13 567	586	5.1	2.5	10.0
Lake County	2 716	2 410	1 446	60.0	964	2.45	2.21	306	94	4.7	1.8	8.8
Lauderdale County	10 563	9 567	6 198	64.8	3 369	2.60	2.46	996	253	4.0	1.4	8.3
Lawrence County	16 821	15 480	11 928	77.1	3 552	2.60	2.40	1 341	102	4.0	2.0	10.2
Lewis County	4 821	4 381	3 488	79.6	893	2.57	2.41	440	49	4.6	3.0	10.4
Lincoln County	13 999	12 503	9 537	76.3	2 966	2.51	2.34	1 496	205	3.6	1.8	9.2
Loudon County	17 277	15 944	12 612	79.1	3 332	2.44	2.37	1 333	199	3.4	1.9	9.0
McMinn County	21 626	19 721	14 930	75.7	4 791	2.50	2.29	1 905	120	4.4	2.2	10.7
McNairy County	11 219	9 980	7 980	80.0	2 000	2.43	2.35	1 239	166	4.4	2.3	12.0
Macon County	8 894	7 916	6 225	78.6	1 691	2.58	2.44	978	115	4.5	2.1	12.5
Madison County	38 205	35 552	23 807	67.0	11 745	2.58	2.30	2 653	157	4.2	1.7	9.0
Marion County	12 140	11 037	8 903	80.7	2 134	2.53	2.35	1 103	231	3.7	1.6	11.5
Marshall County	11 181	10 307	7 531	73.1	2 776	2.61	2.44	874	82	3.8	2.3	7.6
Mauzy County	28 674	26 444	19 247	72.8	7 197	2.64	2.42	2 230	127	4.6	2.1	10.8
Meigs County	5 188	4 304	3 526	81.9	778	2.57	2.45	884	497	2.6	1.4	7.8
Monroe County	17 287	15 329	12 007	78.3	3 322	2.55	2.34	1 958	655	3.7	1.9	9.9
Montgomery County	52 167	48 330	30 700	63.5	17 630	2.78	2.56	3 837	122	4.4	2.7	7.3
Moore County	2 515	2 211	1 851	83.7	360	2.56	2.49	304	77	2.4	1.4	7.5
Morgan County	7 714	6 990	5 793	82.9	1 197	2.61	2.46	724	149	2.9	1.4	9.7
Obion County	14 489	13 182	9 431	71.5	3 751	2.46	2.33	1 307	175	4.6	1.7	11.1
Overton County	9 168	8 110	6 563	80.9	1 547	2.49	2.32	1 058	166	3.8	1.9	11.0
Perry County	4 115	3 023	2 600	86.0	423	2.52	2.21	1 092	677	3.5	2.0	11.7
Pickett County	2 956	2 091	1 763	84.3	328	2.37	2.15	865	617	2.7	1.1	10.9
Polk County	7 369	6 448	5 209	80.8	1 239	2.49	2.34	921	290	3.0	1.4	8.9
Putnam County	26 916	24 865	16 318	65.6	8 547	2.50	2.23	2 051	170	4.2	2.1	7.8
Rhea County	12 565	11 184	8 444	75.5	2 740	2.48	2.40	1 381	411	3.8	1.9	9.2
Roane County	23 369	21 200	16 453	77.6	4 747	2.47	2.21	2 169	433	4.5	1.7	13.1
Robertson County	20 995	19 906	15 222	76.5	4 684	2.74	2.60	1 089	70	2.2	1.4	4.8
Rutherford County	70 616	66 443	46 399	69.8	20 044	2.79	2.35	4 173	178	4.2	2.1	8.9
Scott County	8 909	8 203	6 269	76.4	1 934	2.62	2.31	706	145	2.7	1.2	7.2
Sequatchie County	4 916	4 463	3 410	76.4	1 053	2.54	2.44	453	73	3.8	2.4	7.9
Sevier County	37 252	28 467	20 885	73.4	7 582	2.53	2.34	8 785	5 639	6.5	2.0	17.2
Shelby County	362 954	338 366	213 360	63.1	125 006	2.71	2.40	24 588	1 067	4.3	1.9	8.3
Smith County	7 665	6 878	5 413	78.7	1 465	2.60	2.38	787	104	3.1	2.0	7.0
Stewart County	5 977	4 930	3 904	79.2	1 026	2.53	2.32	1 047	520	3.9	2.3	9.6
Sullivan County	69 052	63 556	48 132	75.7	15 424	2.43	2.18	5 496	497	4.6	2.0	11.7
Sumner County	51 657	48 941	36 975	75.6	11 966	2.72	2.37	2 716	227	3.0	1.7	6.9
Tipton County	19 064	18 106	13 781	76.1	4 325	2.81	2.69	958</				

Table 12. Housing Occupancy and Tenure: 2000—Con.

[For information on confidentiality protection, nonsampling error, and definitions, see text]

State County Place	Occupied housing units							Vacant housing units				
	Total housing units	Owner occupied			Renter occupied	Average household size		Total	For seasonal, recreational, or occasional use	Vacancy rate		
		Total	Number	Percent of occupied housing units		Owner- occupied units	Renter- occupied units			Available housing	Home- owner	Rental
COUNTY—Con.												
Unicoi County	8 214	7 516	5 743	76.4	1 773	2.35	2.19	698	114	2.4	1.0	6.5
Union County	7 916	6 742	5 458	81.0	1 284	2.64	2.53	1 174	458	3.8	1.6	12.2
Van Buren County	2 453	2 180	1 859	85.3	321	2.51	2.38	273	75	1.8	1.3	5.0
Warren County	16 689	15 181	11 047	72.8	4 134	2.50	2.41	1 508	118	4.9	2.6	10.6
Washington County	47 779	44 195	30 130	68.2	14 065	2.46	2.07	3 584	261	4.4	2.2	8.9
Wayne County	6 701	5 936	4 918	82.9	1 018	2.52	2.26	765	94	3.2	1.3	11.3
Weakley County	14 928	13 599	9 379	69.0	4 220	2.47	2.19	1 329	130	4.4	1.8	9.6
White County	10 191	9 229	7 369	79.8	1 860	2.48	2.41	962	124	4.0	2.3	10.2
Williamson County	47 005	44 725	36 443	81.5	8 282	2.93	2.30	2 280	155	2.9	2.3	5.7
Wilson County	34 921	32 798	26 707	81.4	6 091	2.73	2.44	2 123	289	3.2	2.0	8.2
PLACE												
Adams city, Robertson County	230	203	166	81.8	37	2.66	3.35	27	2	5.1	3.5	11.9
Adamsville town	937	835	593	71.0	242	2.31	1.95	102	13	5.1	2.3	11.4
Hardin County (part)	16	15	14	93.3	1	2.21	2.00	1	-	6.3	6.7	-
McNairy County (part)	921	820	579	70.6	241	2.31	1.95	101	13	5.1	2.2	11.4
Alamo town, Crockett County	1 076	945	617	65.3	328	2.26	2.52	131	3	5.7	1.9	12.1
Alcoa city, Blount County	3 857	3 489	2 314	66.3	1 175	2.24	2.17	368	17	6.4	3.4	11.7
Alexandria town, DeKalb County	383	349	247	70.8	102	2.35	2.29	34	2	4.1	3.5	5.6
Algood town, Putnam County	1 263	1 181	744	63.0	437	2.43	2.20	82	5	3.0	1.5	5.6
Allardt city, Fentress County	283	259	218	84.2	41	2.43	2.73	24	7	3.4	0.5	16.3
Altamont town, Grundy County	438	400	359	89.8	41	2.80	2.39	38	2	5.4	3.5	19.6
Ardmore city	480	427	338	79.2	89	2.38	2.27	53	3	7.8	4.0	19.8
Giles County (part)	443	395	310	78.5	85	2.34	2.28	48	3	7.9	3.7	20.6
Lincoln County (part)	37	32	28	87.5	4	2.82	2.00	5	-	5.9	6.7	-
Arlington town, Shelby County	928	794	687	86.5	107	2.97	2.32	134	2	12.4	13.6	3.6
Ashland City town, Cheatham County	1 508	1 416	860	60.7	556	2.57	2.25	92	2	3.7	1.8	6.4
Athens city, McMinn County	6 086	5 550	3 379	60.9	2 171	2.38	2.15	536	20	6.1	2.8	10.8
Atoka town, Tipton County	1 145	1 075	945	87.9	130	3.03	2.85	70	1	5.2	4.6	9.1
Atwood town, Carroll County	460	430	363	84.4	67	2.27	2.63	30	5	2.3	1.6	5.6
Auburntown town, Cannon County	115	102	83	81.4	19	2.51	2.32	13	1	3.8	4.6	-
Baileyton town, Greene County	275	237	152	64.1	85	2.30	1.82	38	2	8.1	3.8	15.0
Baneberry city, Jefferson County	186	159	134	84.3	25	2.41	1.72	27	11	8.6	4.3	26.5
Banner Hill CDP, Unicoi County	513	460	349	75.9	111	2.28	2.33	53	4	1.9	0.6	5.9
Bartlett city, Shelby County	14 021	13 773	12 699	92.2	1 074	2.93	2.81	248	8	1.2	1.0	4.2
Baxter town, Putnam County	618	548	350	63.9	198	2.33	2.33	70	2	6.0	4.4	8.8
Beersheba Springs town, Grundy County	304	232	204	87.9	28	2.39	2.36	72	48	7.2	6.0	15.2
Bell Buckle town, Bedford County	183	167	132	79.0	35	2.27	2.11	16	1	4.0	2.2	10.3
Belle Meade city, Davidson County	1 133	1 067	1 016	95.2	51	2.78	2.24	66	20	2.5	2.1	8.9
Bells city, Crockett County	878	806	500	62.0	306	2.43	3.12	72	6	5.4	2.5	9.7
Benton town, Polk County	513	468	313	66.9	155	2.53	1.94	45	2	3.5	1.9	6.6
Berry Hill city, Davidson County	442	399	128	32.1	271	1.78	1.59	43	1	7.2	10.5	5.6
Bethel Springs town, McNairy County	347	317	255	80.4	62	2.41	2.40	30	2	4.2	3.0	8.8
Big Sandy town, Benton County	298	241	191	79.3	50	2.07	2.44	57	11	12.7	9.5	23.1
Blaine city, Grainger County	680	636	512	80.5	124	2.50	2.47	44	3	2.3	1.9	3.9
Bloomington CDP, Sullivan County	4 594	4 264	3 406	79.9	858	2.42	2.44	330	15	3.2	1.2	10.5
Blountville CDP, Sullivan County	1 134	1 060	825	77.8	235	2.40	2.19	74	5	3.2	1.3	9.3
Bluff City city, Sullivan County	728	662	469	70.8	193	2.35	2.37	66	1	6.2	3.1	13.1
Bolivar city, Hardeman County	2 352	2 161	1 331	61.6	830	2.53	2.31	191	13	5.2	1.7	10.3
Braden town, Fayette County	109	104	77	74.0	27	2.60	2.63	5	1	1.9	2.5	-
Bradford town, Gibson County	510	472	386	81.8	86	2.39	2.22	38	1	3.1	1.5	9.5
Brentwood city, Williamson County	7 889	7 693	7 338	95.4	355	3.02	2.83	196	14	1.5	1.3	3.8
Brighton town, Tipton County	628	596	394	66.1	202	2.92	2.82	32	3	3.7	4.4	2.4
Bristol city, Sullivan County	11 511	10 648	7 265	68.2	3 383	2.34	2.07	863	39	5.0	2.2	10.5
Brownsville city, Haywood County	4 372	4 105	2 337	56.9	1 768	2.60	2.54	267	15	4.0	1.6	6.9
Bruceton town, Carroll County	702	640	495	77.3	145	2.24	2.30	62	3	5.3	2.8	13.2
Bulls Gap town, Hawkins County	348	319	246	77.1	73	2.31	2.00	29	3	4.5	2.4	11.0
Burlison town, Tipton County	190	180	142	78.9	38	2.49	2.63	10	1	3.2	1.4	9.5
Burns town, Dickson County	582	549	400	72.9	149	2.47	2.51	33	-	2.1	0.5	6.3
Byrdstown town, Pickett County	460	395	251	63.5	144	2.23	1.90	65	15	5.0	0.8	11.7
Calhoun town, McMinn County	225	205	175	85.4	30	2.37	2.73	20	1	3.3	2.8	6.3
Camden city, Benton County	1 840	1 631	1 092	67.0	539	2.19	2.18	209	9	6.3	2.9	12.4
Carthage town, Smith County	1 050	952	543	57.0	409	2.32	2.08	98	1	4.5	1.8	7.9
Caryville town, Campbell County	999	897	628	70.0	269	2.57	2.34	102	10	5.7	4.6	8.2
Cedar Hill city, Robertson County	111	98	77	78.6	21	3.06	2.95	13	-	7.5	1.3	25.0
Celina city, Clay County	709	645	402	62.3	243	2.11	2.14	64	11	4.6	3.6	6.2
Centertown town, Warren County	117	102	90	88.2	12	2.54	2.33	15	1	8.1	4.3	29.4
Centerville town, Hickman County	1 688	1 563	1 043	66.7	520	2.33	2.18	125	10	3.9	2.0	7.6
Central CDP, Carter County	1 259	1 147	843	73.5	304	2.42	2.23	112	5	4.4	1.7	11.1
Chapel Hill town, Marshall County	429	396	302	76.3	94	2.40	2.33	33	4	3.6	1.9	8.7
Charleston city, Bradley County	280	265	205	77.4	60	2.40	2.32	15	2	2.2	2.8	-
Charlotte town, Dickson County	413	395	287	72.7	108	2.57	2.31	18	2	2.7	1.0	6.9
Chattanooga city	72 108	65 499	35 946	54.9	29 553	2.40	2.15	6 609	271	5.5	2.5	8.9
Hamilton County (part)	72 108	65 499	35 946	54.9	29 553	2.40	2.15	6 609	271	5.5	2.5	8.9
Marion County (part)	-	-	-	(X)	-	-	-	-	-	(X)	(X)	(X)
Church Hill city, Hawkins County	2 709	2 482	1 862	75.0	620	2.41	2.10	227	5	4.9	3.2	9.6
Clarksburg town, Carroll County	132	119	105	88.2	14	2.36	2.64	13	-	5.6	4.5	12.5
Clarksville city, Montgomery County	40 041	36 969	21 275	57.5	15 694	2.79	2.55	3 072	84	4.9	3.0	7.3
Cleveland city, Bradley County	16 431	15 037	7 790	51.8	7 247	2.48	2.17	1 394	57	6.0	2.2	9.8
Clifton city, Wayne County	392	353	241	68.3	112	2.38	2.06	39	7	3.6	2.0	6.7
Clinton city, Anderson County	4 441	4 201	2 475	58.9	1 726	2.31	2.06	240	18	3.0	2.4	3.8
Coalmont city, Grundy County	404	369	289	78.3	80	2.71	2.08	35	4	5.9	6.2	4.8
Collegedale city, Hamilton County	2 199	2 049	1 341	65.4	708	2.67	2.37	150	9	5.0	3.5	7.8
Collierville town, Shelby County	10 770	10 368	8 956	86.4	1 412	3.15	2.51	402	65	2.5	2.1	4.7

Table 12. Housing Occupancy and Tenure: 2000—Con.

[For information on confidentiality protection, nonsampling error, and definitions, see text]

State County Place	Occupied housing units							Vacant housing units				
	Total housing units	Owner occupied			Renter occupied	Average household size		Total	For seasonal, recreational, or occasional use	Vacancy rate		
		Total	Number	Percent of occupied housing units		Owner- occupied units	Renter- occupied units			Available housing	Home- owner	Rental
PLACE—Con.												
Collinwood city, Wayne County	473	428	325	75.9	103	2.43	2.27	45	1	4.7	2.4	11.2
Colonial Heights CDP, Sullivan County	2 936	2 811	2 352	83.7	459	2.56	2.27	125	9	2.6	1.5	8.0
Columbia city, Maury County	14 322	13 059	8 298	63.5	4 761	2.50	2.38	1 263	35	6.0	2.6	11.5
Cookeville city, Putnam County	10 746	9 938	4 521	45.5	5 417	2.28	2.11	808	56	5.3	2.2	7.8
Coopertown town, Robertson County	1 128	1 078	975	90.4	103	2.84	2.52	50	1	1.7	1.2	6.4
Copperhill city, Polk County	274	239	179	74.9	60	2.03	2.45	35	6	6.6	3.8	14.3
Cornersville town, Marshall County	393	371	273	73.6	98	2.62	2.37	22	-	2.9	0.4	9.3
Cottage Grove town, Henry County	52	41	30	73.2	11	2.20	2.82	11	-	2.4	3.2	-
Covington city, Tipton County	3 372	3 199	1 626	50.8	1 573	2.58	2.50	173	15	3.1	2.5	3.7
Cowan city, Franklin County	803	746	511	68.5	235	2.35	2.40	57	3	3.6	2.5	6.0
Crab Orchard city, Cumberland County	448	345	290	84.1	55	2.45	2.31	103	74	3.1	1.7	9.8
Cross Plains city, Robertson County	536	504	404	80.2	100	2.77	2.61	32	2	1.9	0.7	6.5
Crossville city, Cumberland County	4 268	3 795	2 028	53.4	1 767	2.28	2.21	473	86	6.8	3.2	10.7
Crump city, Hardin County	751	699	524	82.0	115	2.35	2.51	112	41	4.6	3.1	10.9
Cumberland City town, Stewart County	178	139	91	65.5	48	2.37	2.08	39	16	4.8	5.2	4.0
Cumberland Gap town, Claiborne County	111	89	57	64.0	32	2.63	1.88	22	6	7.3	5.0	11.1
Dandridge town, Jefferson County	856	749	573	76.5	176	2.34	2.19	107	18	5.3	2.6	13.3
Dayton city, Rhea County	2 492	2 323	1 345	57.9	978	2.50	2.27	169	10	3.0	2.3	3.8
Decatur town, Meigs County	598	560	373	66.6	187	2.33	2.20	38	2	3.6	2.9	5.1
Decaturville town, Decatur County	396	349	251	71.9	98	2.21	2.20	47	4	5.7	4.2	9.3
Decherd city, Franklin County	1 048	960	608	63.3	352	2.33	2.36	88	4	5.7	1.9	11.6
Dickson city, Dickson County	5 280	4 934	2 969	60.2	1 965	2.48	2.32	346	4	4.1	1.7	7.5
Dover city, Stewart County	656	608	413	67.9	195	2.34	1.92	48	6	3.6	3.1	4.9
Dowelltown town, DeKalb County	147	134	101	75.4	33	2.14	2.61	13	2	2.2	1.9	2.9
Doyle town, White County	252	224	163	72.8	61	2.35	2.33	28	-	7.1	3.0	16.4
Dresden town, Weakley County	1 331	1 212	753	62.1	459	2.26	2.17	119	7	5.8	2.7	10.5
Ducktown city, Polk County	230	209	134	64.1	75	2.13	1.89	21	6	1.4	1.5	1.3
Dunlap city, Sequatchie County	1 767	1 642	1 080	65.8	562	2.47	2.46	125	7	4.3	2.4	7.7
Dyer city, Gibson County	1 053	979	707	72.2	272	2.26	2.53	74	1	3.9	2.1	8.4
Dyersburg city, Dyer County	7 885	7 036	3 735	53.1	3 301	2.44	2.34	849	19	7.5	3.6	11.5
Eagleton Village CDP, Blount County	2 291	2 133	1 565	73.4	568	2.27	2.30	158	5	4.6	2.2	10.7
Eagleville city, Rutherford County	198	187	146	78.1	41	2.51	2.39	11	-	1.6	1.4	2.4
East Brainerd CDP, Hamilton County	4 982	4 839	4 463	92.2	376	2.91	2.68	143	2	1.6	1.4	3.3
East Cleveland CDP, Bradley County	769	692	388	56.1	304	2.37	2.66	77	3	5.7	1.8	10.3
East Ridge city, Hamilton County	9 876	9 288	5 682	61.2	3 606	2.29	2.06	588	21	4.2	1.8	7.7
Eastview town, McNairy County	302	277	218	78.7	59	2.27	2.08	25	3	2.8	1.8	6.3
Elizabethton city, Carter County	5 964	5 454	3 482	63.8	1 972	2.27	2.19	510	34	4.4	1.8	8.7
Elkton city, Giles County	226	203	148	72.9	55	2.51	2.51	23	-	6.5	2.6	15.4
Englewood town, McMinn County	760	670	481	71.8	189	2.41	2.29	90	2	4.8	4.0	6.9
Enville town	115	95	83	87.4	12	2.33	3.08	20	2	5.9	3.5	20.0
Chester County (part)	115	95	83	87.4	12	2.33	3.08	20	2	5.9	3.5	20.0
McNairy County (part)	-	-	-	(X)	-	-	-	-	-	(X)	(X)	(X)
Erin city, Houston County	653	588	343	58.3	245	2.40	2.00	65	5	5.0	2.6	8.2
Erwin city, Unicoi County	2 645	2 470	1 732	70.1	738	2.27	2.06	175	14	2.1	1.0	4.4
Estill Springs town, Franklin County	917	827	675	81.6	152	2.57	2.74	90	16	5.4	3.8	11.6
Ethridge town, Lawrence County	245	210	157	74.8	53	2.50	2.72	35	1	6.7	5.4	10.2
Etowah city, McMinn County	1 769	1 545	1 028	66.5	517	2.31	2.15	224	6	7.9	4.2	14.4
Fairfield Glade CDP, Cumberland County	3 118	2 513	2 306	91.8	207	1.92	2.17	605	395	6.2	4.1	24.5
Fairmount CDP, Hamilton County	952	900	803	89.2	97	2.94	2.44	52	6	3.1	1.8	12.6
Fairview city, Williamson County	2 245	2 105	1 613	76.6	492	2.85	2.43	140	5	4.3	3.6	6.3
Fall Branch CDP	585	547	455	83.2	92	2.43	2.27	38	2	3.4	0.4	15.6
Greene County (part)	100	94	77	81.9	17	2.35	2.59	6	-	2.1	1.3	5.6
Washington County (part)	485	453	378	83.4	75	2.44	2.20	32	2	3.6	0.3	17.6
Farragut town	6 628	6 333	5 647	89.2	686	2.83	2.24	295	15	3.1	2.1	10.8
Knox County (part)	6 627	6 332	5 647	89.2	685	2.83	2.24	295	15	3.1	2.1	10.8
Loudon County (part)	1	1	-	-	1	-	2.00	-	-	-	(X)	-
Fayetteville city, Lincoln County	3 370	3 054	1 730	56.6	1 324	2.21	2.06	316	13	4.7	1.8	8.3
Finger city, McNairy County	134	122	100	82.0	22	2.78	3.27	12	-	6.9	5.7	12.0
Forest Hills city, Davidson County	1 791	1 729	1 682	97.3	47	2.73	2.40	62	9	1.9	1.8	6.0
Franklin city, Williamson County	17 296	16 128	10 249	63.5	5 879	2.78	2.15	1 168	60	4.6	3.7	6.2
Friendship city, Crockett County	264	246	165	67.1	81	2.47	2.47	18	-	6.1	3.5	11.0
Friendsville city, Blount County	395	362	310	85.6	52	2.40	2.81	33	13	1.9	1.3	5.5
Gadsden town, Crockett County	228	216	184	85.2	32	2.51	2.88	12	-	-	-	-
Gainesboro town, Jackson County	430	373	224	60.1	149	2.03	1.95	57	7	7.0	4.3	10.8
Gallatin city, Sumner County	9 600	8 963	5 625	62.8	3 338	2.53	2.45	637	41	4.0	2.2	7.0
Galloway city, Fayette County	267	235	76	32.3	159	2.72	2.38	32	2	7.8	3.8	9.7
Garland town, Tipton County	127	120	101	84.2	19	2.57	2.58	7	-	2.4	1.0	9.5
Gates town, Lauderdale County	290	266	162	60.9	104	2.63	3.03	24	1	5.7	4.1	8.0
Gatlinburg city, Sevier County	3 993	1 541	1 055	68.5	486	2.19	2.09	2 452	2 232	8.1	3.3	16.9
Germantown city, Shelby County	13 676	13 220	11 761	89.0	1 459	2.89	2.25	456	60	2.3	1.2	10.3
Gibson town, Gibson County	131	114	77	67.5	37	2.81	2.41	17	-	5.0	-	14.0
Gilt Edge city, Tipton County	198	190	160	84.2	30	2.54	2.73	8	-	2.1	1.2	6.3
Gleason town, Weakley County	657	599	411	68.6	188	2.52	2.28	58	17	3.5	2.6	5.5
Goodlettsville city	5 853	5 601	3 469	61.9	2 132	2.55	2.25	252	10	3.3	2.1	5.2
Davidson County (part)	4 193	3 987	2 071	51.9	1 916	2.32	2.23	206	9	3.9	2.2	5.7
Sumner County (part)	1 660	1 614	1 398	86.6	216	2.90	2.36	46	1	1.8	2.0	0.9
Gordonsville town, Smith County	463	446	335	75.1	111	2.44	2.25	17	1	2.6	1.5	5.9
Grand Junction city	142	125	95	76.0	30	2.46	2.23	17	-	3.8	2.1	9.1
Fayette County (part)	-	-	-	(X)	-	-	-	-	-	(X)	(X)	(X)
Hardeman County (part)	142	125	95	76.0	30	2.46	2.23	17	-	3.8	2.1	9.1

Table 12. Housing Occupancy and Tenure: 2000—Con.

[For information on confidentiality protection, nonsampling error, and definitions, see text]

State County Place	Occupied housing units							Vacant housing units				
	Total housing units	Owner occupied			Renter occupied	Average household size		Total	For seasonal, recreational, or occasional use	Vacancy rate		
		Total	Number	Percent of occupied housing units		Owner- occupied units	Renter- occupied units			Available housing	Home- owner	Rental
PLACE—Con.												
Gray CDP, Washington County	586	553	402	72.7	151	2.35	2.17	33	1	4.2	2.4	8.5
Graysville town, Rhea County	610	551	392	71.1	159	2.52	2.67	59	1	6.9	2.2	16.8
Greenback city, Loudon County	416	380	312	82.1	68	2.44	2.82	36	-	1.0	0.3	4.2
Greenbrier town, Robertson County	1 920	1 837	1 364	74.3	473	2.74	2.53	83	5	2.4	1.6	4.6
Greeneville town, Greene County	7 212	6 641	4 040	60.8	2 601	2.27	2.03	571	28	4.0	2.3	6.5
Greenfield city, Weakley County	1 007	925	659	71.2	266	2.37	2.42	82	4	3.3	2.5	5.3
Green Hill CDP, Wilson County	2 613	2 555	2 371	92.8	184	2.76	2.85	58	8	1.2	0.8	6.1
Gruettli-Laager city, Grundy County	765	720	622	86.4	98	2.62	2.44	45	3	2.2	1.9	3.9
Guys town, McNairy County	217	188	158	84.0	30	2.56	2.60	29	1	6.0	3.1	18.9
Halls town, Lauderdale County	1 051	946	586	61.9	360	2.46	2.42	105	4	4.9	2.3	8.9
Harriman city	3 309	2 907	1 691	58.2	1 216	2.36	2.11	402	12	8.4	2.0	16.1
Morgan County (part)	-	-	-	(X)	-	-	-	-	-	(X)	(X)	(X)
Roane County (part)	3 309	2 907	1 691	58.2	1 216	2.36	2.11	402	12	8.4	2.0	16.1
Harrison CDP, Hamilton County	2 956	2 856	2 340	81.9	516	2.69	2.57	100	6	2.2	1.2	6.7
Harrogate-Shawnee CDP, Claiborne County	1 091	1 032	788	76.4	244	2.43	2.33	59	7	2.5	0.9	7.6
Hartsville town, Trousdale County	1 043	938	567	60.4	371	2.38	2.37	105	2	4.3	2.9	6.3
Helenwood town, Scott County	364	341	237	69.5	104	2.49	2.42	23	9	2.3	0.4	6.3
Henderson city, Chester County	2 072	1 896	1 156	61.0	740	2.47	2.31	176	13	5.4	2.1	10.2
Hendersonville city, Sumner County	16 507	15 823	11 291	71.4	4 532	2.72	2.13	684	47	3.2	1.9	6.2
Henning town, Lauderdale County	406	362	208	57.5	154	2.76	2.57	44	1	5.7	1.4	11.0
Henry town, Henry County	207	191	119	62.3	72	2.68	2.79	16	2	5.0	1.7	10.0
Hickory Valley town, Hardeman County	65	59	41	69.5	18	2.22	2.50	6	2	1.7	2.4	-
Hickory Withe town, Fayette County	1 016	980	891	90.9	89	2.63	2.62	36	3	1.7	1.0	8.2
Hohenwald city, Lewis County	1 708	1 534	1 058	69.0	476	2.34	2.21	174	5	6.4	3.6	12.0
Hollow Rock town, Carroll County	432	379	288	76.0	91	2.57	2.45	53	2	6.7	2.4	18.0
Hopewell CDP, Bradley County	713	688	593	86.2	95	2.54	3.23	25	-	2.0	1.2	6.9
Hornbeak town, Obion County	205	185	142	76.8	43	2.35	2.37	20	2	2.1	2.1	2.3
Hornsby town, Hardeman County	134	123	97	78.9	26	2.46	2.58	11	2	2.4	2.0	3.7
Humboldt city	4 243	3 864	2 463	63.7	1 401	2.37	2.34	379	14	5.0	2.1	9.7
Gibson County (part)	4 233	3 854	2 456	63.7	1 398	2.36	2.34	379	14	5.0	2.1	9.7
Madison County (part)	10	10	7	70.0	3	2.57	2.33	-	-	-	-	-
Hunter CDP, Carter County	729	689	549	79.7	140	2.27	2.29	40	3	2.3	1.1	6.7
Huntingdon town, Carroll County	1 950	1 752	1 246	71.1	506	2.29	2.45	198	18	6.3	2.0	15.5
Huntland town, Franklin County	395	364	305	83.8	59	2.38	2.97	31	2	4.0	2.2	11.9
Huntsville town, Scott County	441	406	211	52.0	195	2.49	2.12	35	2	4.5	1.9	7.1
Iron City city	159	151	128	84.8	23	2.42	2.52	8	2	0.7	0.8	-
Lawrence County (part)	158	150	127	84.7	23	2.42	2.52	8	2	0.7	0.8	-
Wayne County (part)	1	1	1	100.0	-	3.00	-	-	-	-	-	(X)
Jacksboro town, Campbell County	827	767	540	70.4	227	2.50	1.96	60	2	5.1	2.2	11.3
Jackson city, Madison County	25 501	23 503	13 326	56.7	10 177	2.50	2.28	1 998	92	5.3	2.2	9.1
Jamestown city, Fentress County	1 007	881	350	39.7	531	1.92	1.91	126	11	5.7	4.1	6.7
Jasper town, Marion County	1 393	1 299	965	74.3	334	2.43	2.33	94	5	3.2	1.7	7.2
Jefferson City city, Jefferson County	3 155	2 821	1 419	50.3	1 402	2.40	2.18	334	17	6.3	2.7	9.8
Jellico city, Campbell County	1 105	1 022	650	63.6	372	2.43	2.03	83	12	4.1	1.2	8.8
Johnson City city	25 730	23 720	13 556	57.2	10 164	2.36	1.98	2 010	112	5.4	2.9	8.5
Carter County (part)	548	524	249	47.5	275	2.55	1.79	24	1	4.0	3.9	4.2
Sullivan County (part)	69	68	67	98.5	1	3.55	2.00	1	-	1.4	1.5	-
Washington County (part)	25 113	23 128	13 240	57.2	9 888	2.35	1.98	1 985	111	5.4	2.9	8.6
Jonesborough town, Washington County	1 771	1 660	1 141	68.7	519	2.36	2.04	111	6	3.1	1.2	7.0
Kenton town	616	567	400	70.5	167	2.39	2.10	49	6	4.5	1.7	10.7
Gibson County (part)	348	318	238	74.8	80	2.46	2.10	30	-	5.9	2.1	15.8
Obion County (part)	268	249	162	65.1	87	2.29	2.09	19	6	2.7	1.2	5.4
Kimball town, Marion County	607	563	463	82.2	100	2.32	2.36	44	4	3.4	1.9	9.9
Kingsport city	21 796	19 662	12 740	64.8	6 922	2.31	2.08	2 134	88	7.0	3.5	12.8
Hawkins County (part)	1 290	1 154	497	43.1	657	2.79	2.07	136	2	9.5	3.1	13.8
Sullivan County (part)	20 506	18 508	12 243	66.1	6 265	2.29	2.08	1 998	86	6.8	3.5	12.7
Kingston city, Roane County	2 478	2 263	1 683	74.4	580	2.32	2.06	215	36	5.7	1.8	15.3
Kingston Springs town, Cheatham County	1 015	983	851	86.6	132	2.83	2.74	32	1	1.6	0.9	5.7
Knoxville city, Knox County	84 981	76 650	39 208	51.2	37 442	2.29	1.95	8 331	282	6.8	2.9	10.5
Lafayette city, Macon County	1 845	1 718	1 133	65.9	585	2.23	2.16	127	6	3.6	1.6	7.3
La Follette city, Campbell County	3 779	3 422	1 820	53.2	1 602	2.26	2.21	357	22	5.7	2.4	9.1
La Grange town, Fayette County	69	59	56	94.9	3	2.30	2.33	10	2	3.3	3.4	-
Lake City town	900	815	412	50.6	403	2.22	2.11	85	6	4.5	1.7	7.1
Anderson County (part)	882	802	405	50.5	397	2.23	2.10	80	6	4.3	1.7	6.8
Campbell County (part)	18	13	7	53.8	6	1.71	3.00	5	-	13.3	-	25.0
Lakeland city, Shelby County	2 904	2 748	2 150	78.2	598	2.63	2.02	156	11	4.2	2.1	10.9
Lakesite city, Hamilton County	706	653	566	86.7	87	2.88	2.45	53	11	4.1	3.4	8.4
Lake Tansi CDP, Cumberland County	1 735	1 166	1 013	86.9	153	2.19	2.61	569	441	4.7	4.5	6.1
Lakewood city, Davidson County	1 052	985	719	73.0	266	2.41	2.30	67	2	3.7	2.8	6.0
La Vergne city, Rutherford County	6 994	6 536	5 502	84.2	1 034	2.85	2.91	458	5	5.6	3.2	16.7
Lawrenceburg city, Lawrence County	5 166	4 718	2 946	62.4	1 772	2.27	2.20	448	11	5.9	2.8	10.7
Lebanon city, Wilson County	8 693	7 987	4 760	59.6	3 227	2.48	2.30	706	37	5.8	2.6	10.0
Lenoir City city, Loudon County	3 228	2 910	1 739	59.8	1 171	2.33	2.33	318	21	4.4	2.9	6.6
Lewisburg city, Marshall County	4 584	4 242	2 452	57.8	1 790	2.38	2.38	342	9	4.4	2.3	7.2
Lexington city, Henderson County	3 371	3 039	2 023	66.6	1 016	2.42	2.13	332	14	6.1	3.0	11.7
Liberty town, DeKalb County	181	160	113	70.6	47	2.30	2.28	21	3	6.4	5.8	7.8
Linden town, Perry County	461	400	274	68.5	126	2.40	1.92	61	8	5.9	1.8	13.7
Livingston town, Overton County	1 746	1 543	996	64.5	547	2.25	1.98	203	9	7.9	3.8	14.7

Table 12. Housing Occupancy and Tenure: 2000—Con.

[For information on confidentiality protection, nonsampling error, and definitions, see text]

State County Place	Occupied housing units							Vacant housing units				
	Total housing units	Owner occupied			Renter occupied	Average household size		Total	For seasonal, recreational, or occasional use	Vacancy rate		
		Total	Number	Percent of occupied housing units		Owner- occupied units	Renter- occupied units			Available housing	Home- owner	Rental
PLACE—Con.												
Lobelville city, Perry County	464	400	308	77.0	92	2.31	2.23	64	9	4.3	1.6	12.4
Lookout Mountain town, Hamilton County	836	791	707	89.4	84	2.61	1.88	45	8	2.8	1.8	10.6
Loretto city, Lawrence County	735	681	533	78.3	148	2.44	2.46	54	1	5.0	2.4	13.5
Loudon town, Loudon County	2 007	1 858	1 231	66.3	627	2.32	2.21	149	5	4.7	2.1	9.4
Louisville city, Blount County	886	808	650	80.4	158	2.45	2.41	78	24	2.7	1.5	7.1
Luttrell town, Union County	382	352	286	81.3	66	2.53	2.62	30	2	2.8	0.3	12.0
Lynchburg, Moore County, Moore County	2 515	2 211	1 851	83.7	360	2.56	2.49	304	77	2.4	1.4	7.5
Lynnville town, Giles County	161	150	120	80.0	30	2.24	2.53	11	2	3.8	2.4	9.1
McEwen city, Humphreys County	775	725	505	69.7	220	2.37	2.29	50	7	3.1	2.5	4.3
McKenzie city	2 382	2 131	1 428	67.0	703	2.31	2.30	251	7	6.1	2.4	12.9
Carroll County (part)	2 211	2 003	1 344	67.1	659	2.30	2.27	208	7	5.3	2.5	10.6
Henry County (part)	40	37	32	86.5	5	2.28	3.40	3	-	-	-	-
Weakley County (part)	131	91	52	57.1	39	2.65	2.67	40	-	22.2	-	40.0
McLemoresville town, Carroll County	134	119	98	82.4	21	2.13	2.38	15	1	7.0	6.7	8.7
McMinnville city, Warren County	5 961	5 419	2 942	54.3	2 477	2.28	2.24	542	22	6.1	3.9	8.7
Madisonville town, Monroe County	1 806	1 671	1 054	63.1	617	2.35	2.11	135	8	4.9	2.5	8.7
Manchester city, Coffee County	3 633	3 326	2 012	60.5	1 314	2.40	2.26	307	6	6.1	2.6	10.9
Martin city, Weakley County	4 106	3 773	1 969	52.2	1 804	2.38	2.01	333	19	5.3	2.2	8.5
Maryville city, Blount County	9 795	9 050	5 865	64.8	3 185	2.51	2.13	745	39	4.7	3.5	7.0
Mascot CDP, Knox County	934	877	711	81.1	166	2.44	2.32	57	4	1.8	0.3	7.8
Mason town, Tipton County	226	210	162	77.1	48	2.59	2.96	16	4	5.4	5.3	5.9
Maury City town, Crockett County	325	301	229	76.1	72	2.31	2.44	24	2	3.8	1.7	10.0
Maynardville city, Union County	769	683	393	57.5	290	2.57	2.31	86	1	7.5	3.4	12.4
Medina city, Gibson County	459	414	253	61.1	161	2.31	2.39	45	1	3.9	1.2	8.0
Medon city, Madison County	83	78	68	87.2	10	2.46	2.40	5	-	1.3	-	9.1
Memphis city, Shelby County	271 552	250 721	139 985	55.8	110 736	2.62	2.40	20 831	740	4.9	2.0	8.4
Michie town, McNairy County	310	275	217	78.9	58	2.29	2.59	35	1	7.1	4.4	15.9
Middleton city, Hardeman County	289	259	175	67.6	84	2.36	2.07	30	3	5.1	5.4	4.5
Middle Valley CDP, Hamilton County	4 459	4 294	3 786	88.2	508	2.76	2.73	165	11	1.8	1.3	5.8
Midtown city, Roane County	626	561	389	69.3	172	2.37	2.24	65	3	4.4	1.3	10.9
Midway CDP, Washington County	1 069	1 011	756	74.8	255	2.50	2.36	58	1	3.4	1.7	8.3
Milan city, Gibson County	3 413	3 170	2 001	63.1	1 169	2.32	2.32	243	15	3.6	1.3	7.2
Milledgeville town	154	135	112	83.0	23	2.07	2.39	19	2	4.9	3.4	11.5
Chester County (part)	42	35	32	91.4	3	2.31	3.00	7	2	-	-	-
Hardin County (part)	37	35	28	80.0	7	2.07	2.29	2	-	2.8	3.4	-
McNairy County (part)	75	65	52	80.0	13	1.92	2.31	10	-	8.5	5.5	18.8
Millersville city	2 098	1 990	1 473	74.0	517	2.68	2.63	108	10	3.1	0.7	9.5
Robertson County (part)	370	360	307	85.3	53	2.75	2.55	10	-	2.4	0.6	11.7
Sumner County (part)	1 728	1 630	1 166	71.5	464	2.66	2.64	98	10	3.3	0.7	9.2
Millington city, Shelby County	4 019	3 633	1 707	47.0	1 926	2.59	2.83	386	12	6.3	2.3	9.6
Minor Hill city, Giles County	200	181	132	72.9	49	2.33	2.63	19	-	4.2	4.3	3.9
Mitchellville city, Sumner County	83	75	67	89.3	8	2.73	3.00	8	-	-	-	-
Monteagle town	701	477	344	72.1	133	2.42	2.09	224	161	8.6	4.7	17.4
Franklin County (part)	6	5	-	-	5	-	1.20	1	-	16.7	(X)	16.7
Grundy County (part)	478	294	204	69.4	90	2.36	2.17	184	157	7.0	5.6	10.0
Marion County (part)	217	178	140	78.7	38	2.51	2.03	39	4	11.0	3.4	30.9
Monterey town, Putnam County	1 141	1 029	594	57.7	435	2.43	2.69	112	7	4.2	2.6	6.3
Morrison town, Warren County	276	254	178	70.1	76	2.56	2.76	22	-	5.2	1.1	13.6
Morristown city	11 036	10 270	6 031	58.7	4 239	2.31	2.41	766	40	4.3	1.9	7.5
Hamblen County (part)	11 032	10 266	6 028	58.7	4 238	2.32	2.41	766	40	4.3	1.9	7.5
Jefferson County (part)	4	4	3	75.0	1	1.67	1.00	-	-	-	-	-
Moscow city, Fayette County	185	172	111	64.5	61	2.64	2.11	13	4	1.7	1.8	1.6
Mosheim town, Greene County	805	742	569	76.7	173	2.41	2.19	63	5	4.1	2.1	10.4
Mountain City town, Johnson County	1 250	1 136	679	59.8	457	2.14	1.93	114	10	4.1	2.0	6.9
Mount Carmel town, Hawkins County	2 078	1 935	1 668	86.2	267	2.51	2.29	143	5	4.4	3.2	11.3
Mount Juliet city, Wilson County	4 673	4 341	3 748	86.3	593	2.87	2.52	332	54	3.6	3.3	5.6
Mount Pleasant city, Maury County	2 008	1 815	1 140	62.8	675	2.52	2.28	193	8	6.8	2.1	13.9
Munford town, Tipton County	1 735	1 674	1 222	73.0	452	2.83	2.76	61	2	2.6	1.7	5.0
Murfreesboro city, Rutherford County	28 815	26 511	13 815	52.1	12 696	2.63	2.19	2 304	103	6.4	3.1	9.8
Nashville-Davidson, Davidson County	252 977	237 405	131 340	55.3	106 065	2.43	2.13	15 572	1 095	4.1	2.0	6.5
Belle Meade city	1 133	1 067	1 016	95.2	51	2.78	2.24	66	20	2.5	2.1	8.9
Berry Hill city	442	399	128	32.1	271	1.78	1.59	43	1	7.2	10.5	5.6
Forest Hills city	1 791	1 729	1 682	97.3	47	2.73	2.40	62	9	1.9	1.8	6.0
Goodlettsville city (part)	4 193	3 987	2 071	51.9	1 916	2.32	2.23	206	9	3.9	2.2	5.7
Lakewood city	1 052	985	719	73.0	266	2.41	2.30	67	2	3.7	2.8	6.0
Nashville-Davidson (balance)	242 451	227 403	124 036	54.5	103 367	2.43	2.13	15 048	1 050	4.1	2.0	6.5
Oak Hill city	1 894	1 816	1 675	92.2	141	2.51	2.08	78	4	1.7	1.3	6.6
Ridgetop city (part)	16	14	12	85.7	2	3.08	2.00	2	-	-	-	-
Nashville-Davidson (balance), Davidson County ..	242 451	227 403	124 036	54.5	103 367	2.43	2.13	15 048	1 050	4.1	2.0	6.5
Newbern town, Dyer County	1 318	1 202	683	56.8	519	2.58	2.35	116	1	5.3	2.8	8.3
New Hope city, Marion County	433	400	342	85.5	58	2.59	2.69	33	7	2.9	2.0	7.9
New Johnsonville city, Humphreys County	861	747	629	84.2	118	2.47	2.97	114	19	8.9	3.4	30.2
New Market town, Jefferson County	521	473	413	87.3	60	2.56	2.92	48	4	3.9	3.5	6.3
Newport city, Cocke County	3 483	3 203	1 710	53.4	1 493	2.29	2.08	280	5	4.1	1.7	6.8
New Tazewell town, Claiborne County	1 414	1 200	699	58.3	501	2.50	2.03	214	8	9.8	3.3	17.6
Niota city, McMinn County	382	344	259	75.3	85	2.22	2.41	38	5	5.8	4.1	10.5
Nolensville town, Williamson County	1 024	995	941	94.6	54	3.15	2.57	29	2	1.8	1.8	1.8
Normandy town, Bedford County	60	53	45	84.9	8	2.62	2.88	7	-	7.0	2.2	27.3
Norris city, Anderson County	682	644	498	77.3	146	2.35	1.90	38	4	3.6	2.4	7.6
Oakdale town, Morgan County	103	92	74	80.4	18	2.70	2.44	11	2	6.1	3.9	14.3

Table 12. Housing Occupancy and Tenure: 2000—Con.

[For information on confidentiality protection, nonsampling error, and definitions, see text]

State County Place	Occupied housing units							Vacant housing units				
	Total housing units	Owner occupied			Renter occupied	Average household size		Total	For seasonal, recreational, or occasional use	Vacancy rate		
		Total	Number	Percent of occupied housing units		Owner- occupied units	Renter- occupied units			Available housing	Home- owner	Rental
PLACE—Con.												
Oak Grove CDP, Washington County	1 870	1 697	1 083	63.8	614	2.49	2.02	173	43	5.7	2.3	11.0
Oak Hill city, Davidson County	1 894	1 816	1 675	92.2	141	2.51	2.08	78	4	1.7	1.3	6.6
Oakland town, Fayette County	554	510	459	90.0	51	2.52	2.39	44	-	6.9	6.9	7.3
Oak Ridge city	13 417	12 062	8 246	68.4	3 816	2.33	2.03	1 355	48	8.0	2.3	18.3
Anderson County (part)	12 246	10 946	7 279	66.5	3 667	2.30	2.03	1 300	42	8.4	2.3	18.5
Roane County (part)	1 171	1 116	967	86.6	149	2.56	2.05	55	6	3.8	2.4	11.8
Obion town, Obion County	528	475	354	74.5	121	2.31	2.62	53	3	5.8	3.3	12.3
Oliver Springs town	1 459	1 369	1 009	73.7	360	2.50	2.17	90	2	3.7	1.8	8.6
Anderson County (part)	982	927	753	81.2	174	2.53	2.33	55	1	3.4	1.1	12.6
Morgan County (part)	22	22	17	77.3	5	2.35	2.40	-	-	-	-	-
Roane County (part)	455	420	239	56.9	181	2.42	2.01	35	1	4.5	4.4	4.7
Oneida town, Scott County	1 715	1 588	915	57.6	673	2.38	2.05	127	21	3.3	2.0	4.9
Ooltewah CDP, Hamilton County	2 290	2 153	1 598	74.2	555	2.75	2.25	137	2	3.2	1.1	8.9
Orlinda town, Robertson County	264	235	200	85.1	35	2.50	2.69	29	2	4.9	4.8	5.4
Orme town, Marion County	63	57	53	93.0	4	2.23	1.50	6	2	1.7	-	20.0
Palmer town, Grundy County	331	305	280	91.8	25	2.40	2.20	26	5	3.2	2.8	7.4
Paris city, Henry County	4 965	4 394	2 790	63.5	1 604	2.20	2.05	571	29	6.2	4.1	9.6
Parkers Crossroads city, Henderson County	111	107	79	73.8	8	2.28	2.18	4	-	3.6	1.3	9.7
Parrottsville town, Cocke County	85	79	57	72.2	22	2.74	2.32	6	-	4.8	-	15.4
Parsons city, Decatur County	1 205	1 063	682	64.2	381	2.27	2.00	142	4	4.5	1.9	8.9
Pegram town, Cheatham County	801	773	679	87.8	94	2.80	2.34	28	2	1.0	0.7	3.1
Petersburg town	252	235	179	76.2	56	2.46	2.50	17	1	1.3	1.6	-
Lincoln County (part)	179	169	127	75.1	42	2.45	2.40	10	-	0.6	0.8	-
Marshall County (part)	73	66	52	78.8	14	2.48	2.79	7	1	2.9	3.7	-
Philadelphia city, Loudon County	222	205	160	78.0	45	2.54	2.80	17	1	2.8	1.2	8.2
Pigeon Forge city, Sevier County	2 799	2 021	1 200	59.4	821	2.42	2.51	778	537	6.4	2.6	11.4
Pikeville city, Bledsoe County	859	747	402	53.8	345	2.35	2.25	112	19	7.0	1.7	12.4
Pine Crest CDP, Carter County	1 472	1 315	809	61.5	506	2.38	1.87	157	2	8.2	0.7	18.1
Piperton city, Fayette County	269	259	241	93.1	18	2.28	2.17	10	-	0.4	0.4	-
Pittman Center town, Sevier County	321	220	153	69.5	67	2.20	2.09	101	57	13.4	1.9	31.6
Plainview city, Union County	724	658	579	88.0	79	2.80	3.00	66	2	5.7	2.0	26.2
Pleasant Hill town, Cumberland County	314	273	169	61.9	104	1.91	1.55	41	3	9.9	0.6	21.8
Pleasant View city, Cheatham County	1 044	1 005	891	88.7	114	2.92	2.78	39	2	2.2	1.8	5.8
Portland city, Sumner County	3 502	3 226	2 214	68.6	1 012	2.66	2.54	276	8	5.9	4.1	9.6
Powells Crossroads town, Marion County	509	485	423	87.2	62	2.71	2.23	24	3	3.0	1.6	11.4
Pulaski city, Giles County	3 888	3 455	1 905	55.1	1 550	2.23	2.05	433	11	7.4	2.9	12.4
Puryear city, Henry County	328	284	209	73.6	75	2.15	2.59	44	2	7.2	4.6	13.8
Ramer city, McNairy County	155	142	109	76.8	33	2.40	2.79	13	-	4.7	3.5	8.3
Red Bank city, Hamilton County	6 443	5 897	3 259	55.3	2 638	2.20	1.98	546	20	5.8	2.1	9.9
Red Boiling Springs city, Macon County	457	404	261	64.6	143	2.30	2.14	53	8	6.0	4.7	8.3
Ridgely town, Lake County	751	673	380	56.5	293	2.49	2.16	78	8	6.5	3.6	10.1
Ridgeside city, Hamilton County	162	156	148	94.9	8	2.49	2.63	6	-	3.1	1.3	27.3
Ridgetop city	399	385	333	86.5	52	2.75	2.46	14	2	2.0	2.1	1.9
Davidson County (part)	16	14	12	85.7	2	3.08	2.00	2	-	-	-	-
Robertson County (part)	383	371	321	86.5	50	2.74	2.48	12	2	2.1	2.1	2.0
Ripley city, Lauderdale County	3 397	3 142	1 533	48.8	1 609	2.58	2.31	255	15	5.0	1.9	7.8
Rives town, Obion County	150	127	102	80.3	25	2.57	2.76	23	3	8.6	2.9	26.5
Roan Mountain CDP, Carter County	539	484	382	78.9	102	2.35	2.56	55	11	2.8	1.8	6.4
Rockford city, Blount County	362	317	241	76.0	76	2.57	2.34	45	3	8.6	2.8	23.2
Rockwood city, Roane County	2 729	2 478	1 621	65.4	857	2.31	2.13	251	10	4.9	2.5	9.0
Rogersville town, Hawkins County	2 268	2 060	1 118	54.3	942	2.06	1.86	208	26	4.8	3.9	5.9
Rossville town, Fayette County	182	164	103	62.8	61	2.75	1.59	18	1	7.3	8.8	4.7
Rural Hill CDP, Wilson County	697	689	659	95.6	30	2.95	2.87	8	1	0.6	0.6	-
Rutherford town, Gibson County	589	542	426	78.6	116	2.37	2.28	47	1	5.2	4.1	9.4
Rutledge town, Grainger County	530	475	314	66.1	161	2.34	1.85	55	1	4.6	2.8	8.0
St. Joseph city, Lawrence County	374	342	269	78.7	73	2.39	2.53	32	3	4.5	2.9	9.9
Saltville town, Hardin County	243	155	123	79.4	32	2.24	2.06	88	56	8.8	7.5	13.5
Samburg town, Obion County	161	104	81	77.9	23	2.30	3.17	57	33	14.0	-	42.5
Sardis town, Henderson County	211	186	149	80.1	37	2.36	2.51	25	4	2.1	0.7	7.5
Saulsberry town, Hardeman County	53	43	35	81.4	8	2.31	2.25	10	2	-	-	-
Savannah city, Hardin County	3 206	2 915	1 777	61.0	1 138	2.25	2.24	291	10	4.8	2.3	8.5
Scotts Hill town	439	376	302	80.3	74	2.40	2.20	63	7	5.1	3.2	11.9
Decatur County (part)	174	146	111	76.0	35	2.42	2.29	28	3	5.2	4.3	7.9
Henderson County (part)	265	230	191	83.0	39	2.39	2.13	35	4	5.0	2.6	15.2
Selmer town, McNairy County	2 173	1 935	1 309	67.6	626	2.22	2.22	238	9	6.7	2.5	14.5
Sevierville city, Sevier County	5 787	5 002	2 574	51.5	2 428	2.39	2.16	785	261	6.8	1.8	11.6
Sewanee CDP, Franklin County	554	494	319	64.6	175	2.11	2.23	60	18	3.9	2.1	6.9
Seymour CDP	3 624	3 431	2 675	78.0	756	2.64	2.31	193	14	2.7	1.2	7.5
Blount County (part)	917	876	762	87.0	114	2.72	2.20	41	-	2.7	1.4	10.2
Sevier County (part)	2 707	2 555	1 913	74.9	642	2.61	2.32	152	14	2.7	1.1	7.0
Sharon town, Weakley County	490	446	315	70.6	131	2.29	2.05	44	6	4.9	3.7	7.7
Shelbyville city, Bedford County	6 550	6 066	3 551	58.5	2 515	2.42	2.83	484	103	3.3	1.4	5.8
Signal Mountain town, Hamilton County	3 054	2 924	2 364	80.8	560	2.68	1.73	130	15	2.5	1.4	6.8
Silerton town	34	28	24	85.7	4	2.00	3.00	6	3	3.4	-	20.0
Chester County (part)	-	-	-	(X)	-	-	-	-	-	(X)	(X)	(X)
Hardeman County (part)	34	28	24	85.7	4	2.00	3.00	6	3	3.4	-	20.0

Table 12. **Housing Occupancy and Tenure: 2000—Con.**

[For information on confidentiality protection, nonsampling error, and definitions, see text]

State County Place	Occupied housing units							Vacant housing units				
	Total housing units	Owner occupied			Renter occupied	Average household size		Total	For seasonal, recreational, or occasional use	Vacancy rate		
		Total	Number	Percent of occupied housing units		Owner- occupied units	Renter- occupied units			Available housing	Home- owner	Rental
PLACE—Con.												
Slayden town, Dickson County	86	79	67	84.8	12	2.22	3.00	7	-	3.7	2.9	7.7
Smithville city, DeKalb County	1 837	1 675	960	57.3	715	2.22	2.34	162	3	4.6	2.0	7.9
Smyrna town, Rutherford County	10 016	9 608	6 194	64.5	3 414	2.76	2.38	408	11	3.1	1.8	5.3
Sneedville town, Hancock County	593	527	300	56.9	227	2.25	1.85	66	9	4.9	3.5	6.6
Soddy-Daisy city, Hamilton County	4 809	4 511	3 569	79.1	942	2.56	2.42	298	24	3.2	1.7	8.5
Somerville town, Fayette County	1 070	1 006	511	50.8	495	2.67	1.98	64	4	3.2	2.5	3.9
South Carthage town, Smith County	589	554	344	62.1	210	2.61	1.93	35	1	3.7	2.5	5.4
South Cleveland CDP, Bradley County	2 473	2 314	1 777	76.8	537	2.63	2.85	159	15	4.1	0.8	13.4
South Fulton city, Obion County	1 199	1 081	751	69.5	330	2.30	2.28	118	3	5.3	2.0	12.2
South Pittsburg city, Marion County	1 464	1 328	831	62.6	497	2.44	2.23	136	7	7.3	2.8	14.0
Sparta city, White County	2 192	1 952	1 273	65.2	679	2.24	2.22	240	21	6.0	3.1	11.0
Spencer town, Van Buren County	725	670	524	78.2	146	2.48	2.30	55	9	2.0	1.3	4.6
Spring City town, Rhea County	974	861	583	67.7	278	2.17	2.27	113	11	5.2	3.2	9.2
Springfield city, Robertson County	5 836	5 453	3 169	58.1	2 284	2.55	2.55	383	19	3.0	1.7	4.7
Spring Hill city	2 819	2 634	2 267	86.1	367	2.99	2.35	185	2	5.0	4.1	10.0
Maury County (part)	1 021	945	626	66.2	319	2.70	2.21	76	2	5.6	2.6	10.9
Williamson County (part)	1 798	1 689	1 641	97.2	48	3.11	3.27	109	-	4.7	4.7	4.0
Spurgeon CDP	1 502	1 425	1 065	74.7	360	2.52	2.14	77	3	3.7	1.5	9.5
Sullivan County (part)	587	555	447	80.5	108	2.43	2.27	32	1	3.0	2.0	6.9
Washington County (part)	915	870	618	71.0	252	2.58	2.09	45	2	4.1	1.1	10.6
Stanton town, Haywood County	283	254	111	43.7	143	2.36	2.47	29	-	4.9	1.8	7.1
Stantonville town, McNairy County	137	122	101	82.8	21	2.58	2.43	15	4	3.2	1.9	8.7
Sunbright city, Morgan County	264	229	164	71.6	65	2.43	2.74	35	10	5.4	2.4	12.2
Surgoinsville town, Hawkins County	674	614	505	82.2	109	2.42	2.39	60	6	2.8	1.9	6.8
Sweetwater city	2 511	2 315	1 611	69.6	704	2.39	2.17	196	8	3.9	1.9	8.1
McMinn County (part)	1	-	-	(X)	-	-	-	1	-	(X)	(X)	(X)
Monroe County (part)	2 510	2 315	1 611	69.6	704	2.39	2.17	195	8	3.9	1.9	8.1
Tazewell town, Claiborne County	987	918	574	62.5	344	2.22	2.15	69	7	3.2	1.9	5.2
Tellico Plains town, Monroe County	446	393	222	56.5	171	2.40	1.91	53	2	6.4	4.3	9.0
Tennessee Ridge town	573	533	431	80.9	102	2.48	2.45	40	8	4.7	2.5	12.8
Houston County (part)	571	531	429	80.8	102	2.48	2.45	40	8	4.7	2.5	12.8
Stewart County (part)	2	2	2	100.0	-	3.50	-	-	-	-	-	(X)
Thompson's Station town, Williamson County	473	447	406	90.8	41	2.91	2.49	26	2	1.3	1.2	2.4
Three Way city, Madison County	510	499	473	94.8	26	2.77	2.50	11	1	1.0	0.6	7.1
Tiptonville town, Lake County	992	918	476	51.9	442	2.40	2.05	74	15	3.7	1.2	6.2
Toone town, Hardeman County	115	107	73	68.2	34	2.75	2.35	8	-	4.5	-	12.8
Townsend city, Blount County	217	124	100	80.6	24	2.01	1.79	93	81	3.9	3.8	4.0
Tracy City town, Grundy County	775	712	540	75.8	172	2.47	2.01	63	7	4.7	4.1	6.5
Trenton city, Gibson County	2 090	1 919	1 063	55.4	856	2.28	2.30	171	11	4.5	1.8	7.6
Trezevant town, Carroll County	429	390	310	79.5	80	2.21	2.71	39	3	4.6	4.6	4.8
Trimble town	329	307	211	68.7	96	2.39	2.32	22	4	2.2	0.9	5.0
Dyer County (part)	329	307	211	68.7	96	2.39	2.32	22	4	2.2	0.9	5.0
Obion County (part)	-	-	-	(X)	-	-	-	-	-	(X)	(X)	(X)
Troy town, Obion County	576	533	373	70.0	160	2.39	2.39	43	2	5.8	3.4	11.1
Tullahoma city	7 890	7 336	4 824	65.8	2 512	2.50	2.28	554	19	4.2	2.0	8.2
Coffee County (part)	7 489	6 949	4 466	64.3	2 483	2.49	2.27	540	19	4.3	1.9	8.2
Franklin County (part)	401	387	358	92.5	29	2.59	3.31	14	-	2.5	2.2	6.5
Tusculum city, Greene County	620	590	504	85.4	86	2.30	2.20	30	4	3.3	1.4	13.1
Unicoi town, Unicoi County	1 562	1 452	1 104	76.0	348	2.49	2.22	110	17	3.7	1.2	11.0
Union City city, Obion County	5 013	4 568	2 517	55.1	2 051	2.34	2.24	445	25	6.0	2.3	10.2
Vanleer town, Dickson County	141	124	96	77.4	28	2.52	2.43	17	-	9.5	4.0	24.3
Viola town, Warren County	59	52	38	73.1	14	2.47	2.50	7	-	5.5	5.0	6.7
Vonore town	571	496	328	66.1	168	2.43	2.17	75	5	11.3	3.2	23.6
Blount County (part)	-	-	-	(X)	-	-	-	-	-	(X)	(X)	(X)
Monroe County (part)	571	496	328	66.1	168	2.43	2.17	75	5	11.3	3.2	23.6
Walden town, Hamilton County	776	728	594	81.6	134	2.76	2.41	48	7	3.4	2.0	9.5
Walnut Grove town, Sumner County	249	241	212	88.0	29	2.85	2.52	8	-	-	-	-
Walnut Hill CDP, Sullivan County	1 134	1 006	1 006	88.7	128	2.45	2.29	42	3	1.4	0.8	5.9
Wallerhill CDP, Rutherford County	541	525	466	88.8	59	2.87	3.17	16	1	2.1	1.7	4.8
Wartburg city, Morgan County	394	363	180	49.6	183	2.31	1.93	31	1	4.7	3.2	6.2
Wartrace town, Bedford County	250	234	188	80.3	46	2.41	2.04	16	2	1.7	1.6	2.1
Watauga city	181	162	121	74.7	41	2.57	2.24	19	3	7.4	4.0	16.3
Carter County (part)	153	140	103	73.6	37	2.40	2.27	13	3	5.4	4.6	7.5
Washington County (part)	28	22	18	81.8	4	3.56	2.00	6	-	18.5	-	55.6
Watertown city, Wilson County	605	542	393	72.5	149	2.49	2.55	63	1	6.2	4.1	11.3
Waverly city, Humphreys County	1 887	1 716	1 116	65.0	600	2.29	2.24	171	14	5.7	1.9	12.0
Waynesboro city, Wayne County	1 071	954	672	70.4	282	2.29	2.00	117	7	5.2	2.5	11.0
Westmoreland town, Sumner County	874	804	530	65.9	274	2.68	2.10	70	6	5.0	1.5	11.0
White Bluff town, Dickson County	947	881	619	70.3	262	2.58	2.06	66	2	4.1	3.3	6.1
White House city	2 578	2 497	2 059	82.5	438	3.00	2.37	81	3	2.1	1.7	4.2
Robertson County (part)	1 126	1 084	875	80.7	209	2.94	2.46	42	-	3.0	2.9	3.2
Sumner County (part)	1 452	1 413	1 184	83.8	229	3.05	2.29	39	3	1.5	0.8	5.0
White Pine town	886	828	583	70.4	245	2.48	2.25	58	5	3.4	1.5	7.5
Hamblen County (part)	-	-	-	(X)	-	-	-	-	-	(X)	(X)	(X)
Jefferson County (part)	886	828	583	70.4	245	2.48	2.25	58	5	3.4	1.5	7.5

Table 12. **Housing Occupancy and Tenure: 2000**—Con.

[For information on confidentiality protection, nonsampling error, and definitions, see text]

State County Place	Total housing units	Occupied housing units						Vacant housing units				
		Total	Owner occupied		Renter occupied	Average household size		Total	For seasonal, recrea- tional, or occasional use	Vacancy rate		
			Number	Percent of occupied housing units		Owner- occupied units	Renter- occupied units			Available housing	Home- owner	Rental
PLACE —Con.												
Whiteville town, Hardeman County	510	457	329	72.0	128	2.41	2.85	53	4	6.7	3.8	13.5
Whitwell city, Marion County	786	727	537	73.9	190	2.38	2.02	59	4	4.1	1.8	10.0
Wildwood Lake CDP, Bradley County	1 261	1 195	951	79.6	244	2.57	2.48	66	4	3.1	1.2	9.6
Williston city, Fayette County	129	122	105	86.1	17	2.90	2.12	7	1	2.4	1.9	5.6
Winchester city, Franklin County	3 318	2 992	2 053	68.6	939	2.40	2.27	326	19	5.1	2.6	10.1
Winfield town, Scott County	380	356	243	68.3	113	2.64	2.39	24	2	2.2	0.4	5.8
Woodbury town, Cannon County	1 159	1 052	606	57.6	446	2.21	2.10	107	4	6.0	2.7	10.1
Woodland Mills city, Obion County	122	118	106	89.8	12	2.46	2.92	4	-	1.7	1.9	-
Yorkville city, Gibson County	125	116	94	81.0	22	2.49	2.68	9	1	4.1	5.1	-

Table 13. **Occupied Housing Units (Households) by Race and Hispanic or Latino Origin of Householder: 2000**

[For information on confidentiality protection, nonsampling error, and definitions, see text]

State County County Subdivision Place	Total occupied housing units	Race of householder							Two or more races	House- holder Hispanic or Latino (of any race)	House- holder White alone, not Hispanic or Latino
		One race									
		White	Black or African American	American Indian and Alaska Native	Asian	Native Hawaiian and Other Pacific Islander	Some other race				
The State	2 232 905	1 845 184	331 677	5 875	17 465	593	13 568	18 543	31 943	1 829 493	
Anderson County	29 780	28 041	1 082	96	209	4	64	284	216	27 905	
Clinton CCD	5 862	5 629	138	18	19	-	6	52	34	5 604	
Clinton city (part)	3 346	3 194	98	10	15	-	3	26	18	3 181	
Oak Ridge city (part)	181	165	13	-	1	-	1	1	3	163	
Clinton South CCD	3 730	3 644	36	14	4	-	2	30	13	3 634	
Clinton city (part)	843	836	-	3	1	-	-	3	6	830	
Oak Ridge city (part)	-	-	-	-	-	-	-	-	-	-	
Lake City East CCD	2 017	1 989	5	6	1	-	4	12	5	1 988	
Lake City town (part)	802	790	2	5	1	-	1	3	1	790	
Lake City West CCD	641	635	1	2	-	-	-	2	6	630	
New River CCD	132	131	-	-	-	-	1	-	-	131	
Norris CCD	4 127	4 064	7	11	4	-	3	38	21	4 049	
Clinton city (part)	12	11	-	1	-	-	-	-	-	11	
Norris city	644	634	1	4	-	-	-	5	2	632	
Oak Ridge CCD	10 653	9 415	861	34	175	3	47	118	129	9 342	
Oak Ridge city (part)	10 637	9 400	860	34	175	3	47	118	129	9 327	
Walden Ridge CCD	2 618	2 534	34	11	6	1	-	32	8	2 527	
Oak Ridge city (part)	128	123	3	-	1	-	-	1	-	123	
Oliver Springs town (part)	927	884	25	6	1	-	-	11	2	883	
Bedford County	13 905	12 302	1 213	37	49	5	192	107	549	11 986	
Bedford CCD	1 165	1 127	30	3	1	-	2	2	9	1 120	
Bell Buckle CCD	1 137	1 081	40	-	4	-	4	8	14	1 074	
Bell Buckle town	167	164	3	-	-	-	-	-	-	164	
Flat Creek-Normandy CCD	1 025	981	33	4	-	1	1	5	7	976	
Normandy town	53	52	-	1	-	-	-	-	-	52	
Shelbyville CCD	7 686	6 361	1 008	25	42	4	168	78	486	6 079	
Shelbyville city	6 066	4 856	937	21	33	2	148	69	450	4 586	
Unionville CCD	2 011	1 931	55	3	-	-	12	10	24	1 919	
Wartrace CCD	881	821	47	2	2	-	5	4	9	818	
Wartrace town	234	204	27	-	-	-	1	2	1	204	
Benton County	6 863	6 649	130	23	8	-	10	43	50	6 613	
Big Sandy CCD	1 434	1 417	-	2	1	-	1	13	13	1 405	
Big Sandy town	241	238	-	-	-	-	-	3	1	237	
Camden city (part)	-	-	-	-	-	-	-	-	-	-	
Camden CCD	4 633	4 460	117	18	6	-	7	25	30	4 441	
Camden city (part)	1 631	1 536	73	7	2	-	3	10	13	1 528	
Holladay CCD	796	772	13	3	1	-	2	5	7	767	
Camden city (part)	-	-	-	-	-	-	-	-	-	-	
Bledsoe County	4 430	4 314	46	19	6	1	7	37	32	4 290	
Cumberland Plateau CCD	1 130	1 119	-	5	1	-	-	5	5	1 114	
Sequatchie Valley CCD	2 109	2 034	43	8	5	1	6	12	17	2 023	
Pikeville city	747	701	28	3	4	-	4	7	9	696	
Walden Ridge CCD	1 191	1 161	3	6	-	-	1	20	10	1 153	
Blount County	42 667	40 719	1 186	132	208	6	94	322	304	40 526	
Binfield CCD	2 642	2 585	14	7	8	1	3	24	16	2 575	
Maryville city (part)	23	22	-	-	1	-	-	-	-	22	
Friendsville CCD	3 842	3 750	17	19	11	1	5	39	23	3 734	
Alcoa city (part)	10	8	-	1	-	-	-	1	-	8	
Friendsville city	362	354	1	3	2	-	2	2	2	353	
Louisville city (part)	488	476	1	3	1	-	1	6	4	473	
Maryville city (part)	34	33	-	-	-	-	-	1	-	33	
Lanier CCD	3 932	3 872	8	8	20	-	3	21	19	3 856	
Maryville city (part)	2	2	-	-	-	-	-	-	-	2	
Vonore town (part)	-	-	-	-	-	-	-	-	-	-	
Maryville-Alcoa CCD	26 439	24 798	1 135	80	160	4	67	195	213	24 666	
Alcoa city (part)	3 479	2 903	507	9	9	1	12	38	44	2 876	
Eagleton Village CDP	2 133	2 063	41	10	6	-	1	12	13	2 052	
Louisville city (part)	320	300	15	2	1	-	1	1	1	300	
Maryville city (part)	8 991	8 532	242	18	105	3	29	62	78	8 488	
Rockford city	317	307	4	1	1	-	4	4	3	306	
Townsend CCD	2 419	2 392	-	8	-	-	2	17	6	2 387	
Townsend city	124	123	-	1	-	-	-	-	-	123	
Wildwood CCD	3 393	3 322	12	10	9	-	14	26	27	3 308	
Seymour CDP (part)	876	870	-	1	1	-	1	3	3	868	
Bradley County	34 281	32 133	1 338	98	146	3	216	347	511	31 884	
Charleston CCD	7 357	6 931	265	25	46	1	32	57	94	6 880	
Charleston city	265	197	60	-	2	-	1	5	4	195	
Cleveland city (part)	2 021	1 874	91	5	25	-	10	16	27	1 861	
Cleveland CCD	14 880	13 552	916	35	66	2	136	173	295	13 413	
Cleveland city (part)	10 949	9 784	826	27	63	1	118	130	254	9 668	
East Cleveland CDP	692	635	40	4	-	1	4	8	7	631	
South Cleveland CDP (part)	1 715	1 646	35	2	2	-	11	19	28	1 631	
Wildwood Lake CDP (part)	665	645	9	2	1	-	2	6	2	644	
South Bradley CCD	2 507	2 444	12	12	2	-	9	28	20	2 439	
Cleveland city (part)	86	82	4	-	-	-	-	-	-	82	
South Cleveland CDP (part)	599	577	3	3	1	-	7	8	11	576	
Wildwood Lake CDP (part)	227	226	1	-	-	-	-	-	-	226	
Southwest Bradley CCD	3 064	3 007	16	10	2	-	6	23	14	2 999	
Wildwood Lake CDP (part)	303	300	-	-	-	-	2	1	4	298	
West Bradley CCD	6 473	6 199	129	16	30	-	33	66	88	6 153	
Cleveland city (part)	1 981	1 845	81	2	23	-	12	18	38	1 823	
Hopewell CDP	688	662	14	4	-	-	4	4	10	657	
Campbell County	16 125	15 851	40	49	15	4	11	155	78	15 787	
Caryville CCD	1 834	1 798	1	5	4	1	4	21	19	1 783	
Caryville town (part)	666	641	1	4	2	1	4	13	14	630	
Lake City town (part)	13	12	-	-	-	-	-	1	-	12	

Table 13. **Occupied Housing Units (Households) by Race and Hispanic or Latino Origin of Householder: 2000—Con.**

[For information on confidentiality protection, nonsampling error, and definitions, see text]

State County County Subdivision Place	Total occupied housing units	Race of householder							Two or more races	House- holder Hispanic or Latino (of any race)	House- holder White alone, not Hispanic or Latino
		One race									
		White	Black or African American	American Indian and Alaska Native	Asian	Native Hawaiian and Other Pacific Islander	Some other race				
Campbell County—Con.											
Clinchmore CCD	99	97	-	1	-	-	-	1	-	97	
Elk Valley CCD	1 851	1 808	21	3	4	-	-	15	6	1 802	
Jellico city (part)	925	894	19	2	4	-	-	6	1	893	
Fincastle CCD	2 006	1 980	1	6	-	1	2	16	7	1 974	
Habersham CCD	1 376	1 348	-	6	1	-	-	21	7	1 343	
Caryville town (part)	-	-	-	-	-	-	-	-	-	-	
Jellico city (part)	97	96	-	-	-	-	-	1	-	96	
La Follette city (part)	3	3	-	-	-	-	-	-	-	3	
La Follette CCD	8 959	8 820	17	28	6	2	5	81	39	8 788	
Caryville town (part)	231	229	1	1	-	-	-	-	3	227	
Jacksboro town	767	761	-	1	1	-	-	2	5	758	
La Follette city (part)	3 419	3 346	13	18	5	1	3	33	15	3 334	
Cannon County	4 998	4 846	71	20	2	-	17	42	38	4 826	
North Cannon CCD	1 369	1 335	15	4	1	-	1	13	8	1 329	
Auburntown town	102	101	-	-	-	-	-	1	-	101	
Woodbury town (part)	78	75	2	-	-	-	-	1	2	74	
Plateau of the Barrens CCD	1 152	1 119	14	3	-	-	2	14	5	1 117	
South Cannon CCD	2 477	2 392	42	13	1	-	14	15	25	2 380	
Woodbury town (part)	974	922	35	7	-	-	3	7	13	915	
Carroll County	11 779	10 444	1 193	23	8	2	23	86	93	10 388	
Bruceston CCD	1 922	1 779	120	5	-	-	2	16	9	1 773	
Bruceston town	640	606	28	1	-	-	-	5	2	604	
Hollow Rock town	379	340	34	1	-	-	-	4	2	339	
Cedar Grove CCD	1 109	1 043	60	2	-	-	-	4	6	1 037	
Clarksburg CCD	926	803	110	3	2	2	-	6	1	802	
Clarksburg town	119	115	4	-	-	-	-	-	-	115	
Huntingdon CCD	2 824	2 462	333	8	2	-	7	12	22	2 453	
Huntingdon town	1 752	1 439	299	3	2	-	2	7	9	1 436	
McKenzie CCD	2 928	2 603	279	-	4	-	9	33	36	2 580	
McKenzie city (part)	2 003	1 698	267	-	3	-	7	28	29	1 680	
Trezevant CCD	2 070	1 754	291	5	-	-	5	15	19	1 743	
Atwood town	430	358	67	1	-	-	1	3	3	356	
McLemoresville town	119	110	7	1	-	-	1	-	1	110	
Trezevant town	390	335	51	-	-	-	1	3	3	335	
Carter County	23 486	23 015	203	41	38	1	33	155	138	22 918	
Billmore CCD	2 326	2 293	11	1	5	-	2	14	17	2 281	
Elizabethon city (part)	-	-	-	-	-	-	-	-	-	-	
Hunter CDP (part)	-	-	-	-	-	-	-	-	-	-	
Johnson City city (part)	8	8	-	-	-	-	-	-	-	8	
Watauga city (part)	140	140	-	-	-	-	-	-	1	139	
Elizabethon CCD	13 629	13 256	189	28	30	-	23	103	79	13 202	
Central CDP	1 147	1 136	2	2	-	-	-	7	4	1 133	
Elizabethon city (part)	5 451	5 249	121	11	17	-	9	44	30	5 230	
Johnson City city (part)	516	489	15	-	3	-	2	7	9	481	
Pine Crest CDP	1 315	1 266	20	7	3	-	4	15	8	1 261	
Laurel Fork CCD	653	648	-	4	1	-	-	-	5	643	
Roan Mountain CCD	1 497	1 485	2	2	-	-	-	8	5	1 480	
Roan Mountain CDP	484	483	1	-	-	-	-	-	-	483	
Stony Creek CCD	2 930	2 906	1	3	2	-	4	14	19	2 894	
Elizabethon city (part)	3	3	-	-	-	-	-	-	-	3	
Hunter CDP (part)	689	685	1	-	-	-	-	3	6	680	
Tiger Valley CCD	2 451	2 427	-	3	-	1	4	16	13	2 418	
Cheatham County	12 878	12 493	195	47	13	6	43	81	121	12 424	
Ashland City CCD	5 716	5 523	98	25	2	2	27	39	66	5 489	
Ashland City town	1 416	1 330	58	4	2	-	13	9	22	1 322	
Pegram town (part)	1	1	-	-	-	-	-	-	-	1	
Kingston Springs CCD	3 469	3 377	50	7	6	1	11	17	27	3 362	
Kingston Springs town	983	959	9	1	4	-	5	5	6	958	
Pegram town (part)	772	737	26	3	1	-	4	4	4	736	
Pleasant View CCD	3 693	3 593	47	15	5	3	5	25	28	3 573	
Pleasant View city	1 005	993	3	1	1	-	-	7	4	989	
Chester County	5 660	5 057	526	14	8	-	8	47	29	5 037	
East Chester CCD	1 925	1 766	135	4	2	-	2	16	8	1 759	
Enville town (part)	95	93	2	-	-	-	-	-	1	92	
Milledgeville town (part)	35	35	-	-	-	-	-	-	-	35	
West Chester CCD	3 735	3 291	391	10	6	-	6	31	21	3 278	
Henderson city	1 896	1 536	338	1	4	-	4	13	14	1 527	
Silerton town (part)	-	-	-	-	-	-	-	-	-	-	
Claiborne County	11 799	11 599	81	28	24	2	11	54	59	11 554	
Big Barren Creek CCD	1 516	1 500	3	4	-	1	1	7	9	1 493	
New Tazewell town (part)	46	46	-	-	-	-	-	-	-	46	
Clairfield CCD	374	374	-	-	-	-	-	-	-	374	
Cumberland Gap CCD	2 150	2 122	6	7	8	-	1	6	6	2 118	
Cumberland Gap town	89	89	-	-	-	-	-	-	-	89	
Harrogate-Shawnee CDP (part)	1 029	1 011	2	4	7	-	1	4	5	1 008	
Powell Valley CCD	2 476	2 448	2	3	4	-	3	16	17	2 435	
Harrogate-Shawnee CDP (part)	3	3	-	-	-	-	-	-	-	3	
Tazewell CCD	5 283	5 155	70	14	12	1	6	25	27	5 134	
New Tazewell town (part)	1 154	1 115	17	7	5	-	4	6	9	1 111	
Tazewell town	918	875	31	1	3	1	-	7	6	869	
Clay County	3 379	3 285	48	13	5	2	3	23	24	3 270	
Celina CCD	1 990	1 911	46	10	5	1	-	17	7	1 905	
Celina city	645	625	6	5	2	-	-	7	3	623	
Fairview CCD	229	229	-	-	-	-	-	-	1	228	
Hermitage Springs CCD	1 160	1 145	2	3	-	1	3	6	16	1 137	

Table 13. **Occupied Housing Units (Households) by Race and Hispanic or Latino Origin of Householder: 2000—Con.**

[For information on confidentiality protection, nonsampling error, and definitions, see text]

State County County Subdivision Place	Total occupied housing units	Race of householder							Two or more races	House- holder Hispanic or Latino (of any race)	House- holder White alone, not Hispanic or Latino
		One race									
		White	Black or African American	American Indian and Alaska Native	Asian	Native Hawaiian and Other Pacific Islander	Some other race				
Cocke County	13 762	13 308	253	50	18	2	26	105	96	13 242	
Centerville CCD	1 510	1 476	1	8	1	1	4	19	18	1 465	
Del Rio CCD	696	683	-	1	-	-	1	11	2	682	
Hartford CCD	1 582	1 558	1	5	1	-	5	12	14	1 548	
Newport CCD	8 459	8 120	223	32	12	1	15	56	56	8 081	
Newport city	3 203	2 989	154	17	6	-	8	29	28	2 972	
Parrottsville CCD	1 515	1 471	28	4	4	-	1	7	6	1 466	
Parrottsville town	79	76	2	-	-	-	-	1	1	76	
Coffee County	18 885	17 830	648	71	106	4	105	121	270	17 690	
Beech Grove CCD	612	597	11	1	-	-	1	2	3	595	
Hillsboro CCD	1 377	1 357	1	1	2	-	11	5	18	1 351	
Manchester CCD	7 615	7 306	151	34	46	2	35	41	121	7 234	
Manchester city (part)	3 326	3 124	114	17	35	-	20	16	66	3 087	
Summitville CCD	1 313	1 262	9	5	2	-	26	9	32	1 256	
Tullahoma CCD	7 968	7 308	476	30	56	2	32	64	96	7 254	
Manchester city (part)	-	-	-	-	-	-	-	-	-	-	
Tullahoma city (part)	6 949	6 326	463	23	53	1	26	57	86	6 275	
Crockett County	5 632	4 719	779	12	5	-	84	33	159	4 653	
Alamo CCD	1 600	1 355	221	3	2	-	10	9	19	1 346	
Alamo town	945	760	172	1	2	-	5	5	10	755	
Bells CCD	1 360	1 063	223	3	2	-	60	9	112	1 016	
Bells city	806	555	194	2	-	-	49	6	97	511	
Friendship CCD	749	702	40	3	-	-	2	2	7	697	
Friendship city	246	214	28	2	-	-	2	-	4	212	
Gadsden CCD	881	746	125	3	-	-	3	4	4	745	
Gadsden town	216	188	26	1	-	-	1	-	2	187	
Maury City CCD	1 042	853	170	-	1	-	9	9	17	849	
Maury City town	301	196	95	-	1	-	6	3	8	196	
Cumberland County	19 508	19 198	19	48	34	4	52	153	152	19 110	
Crab Orchard CCD	1 461	1 446	-	2	-	1	-	12	8	1 438	
Crab Orchard city (part)	345	342	-	1	-	-	-	2	3	339	
Crossville CCD	8 063	7 910	5	16	21	1	39	71	95	7 861	
Crab Orchard city (part)	-	-	-	-	-	-	-	-	-	-	
Crossville city (part)	3 784	3 692	4	7	10	1	30	40	61	3 664	
Lake Tansi CDP (part)	546	537	1	-	3	-	-	5	3	536	
Crossville North CCD	4 985	4 928	12	8	6	1	7	23	25	4 913	
Crossville city (part)	11	11	-	-	-	-	-	-	-	11	
Fairfield Glade CDP	2 513	2 488	11	2	5	1	1	5	6	2 484	
Lantana CCD	2 454	2 411	-	9	6	1	3	24	10	2 404	
Lake Tansi CDP (part)	620	610	-	2	2	-	1	5	5	606	
Mayland-Pleasant Hill CCD	2 545	2 503	2	13	1	-	3	23	14	2 494	
Pleasant Hill town	273	269	1	2	-	-	-	1	1	269	
Davidson County	237 405	170 884	54 657	745	4 232	126	3 448	3 313	6 860	167 932	
Metropolitan Government CCD	237 405	170 884	54 657	745	4 232	126	3 448	3 313	6 860	167 932	
Belle Meade city	1 067	1 055	3	1	4	-	1	3	7	1 050	
Berry Hill city	399	304	74	-	9	-	3	9	7	300	
Forest Hills city	1 729	1 675	23	-	18	-	7	6	13	1 669	
Goodlettsville city (part)	3 987	3 455	418	13	40	1	22	38	44	3 435	
Lakewood city	985	937	33	3	2	-	3	7	13	928	
Nashville-Davidson (balance)	227 403	161 677	54 088	725	4 138	124	3 409	3 242	6 761	158 779	
Oak Hill city	1 816	1 766	14	3	21	1	3	8	15	1 756	
Ridgetop city (part)	14	11	3	-	-	-	-	-	-	11	
Decatur County	4 908	4 643	186	7	4	-	34	34	65	4 614	
Decaturville CCD	1 968	1 858	85	5	2	-	3	15	15	1 846	
Decaturville town	349	292	53	-	-	-	-	4	-	292	
Scotts Hill town (part)	146	145	-	-	-	-	-	1	-	145	
Parsons CCD	2 940	2 785	101	2	2	-	31	19	50	2 768	
Parsons city	1 063	955	84	1	2	-	14	7	18	952	
DeKalb County	6 984	6 748	103	20	7	2	56	48	123	6 686	
Smithville CCD	4 913	4 759	59	12	5	1	44	33	95	4 709	
Smithville city	1 675	1 593	46	2	2	-	18	14	40	1 572	
Underhill CCD	2 071	1 989	44	8	2	1	12	15	28	1 977	
Alexandria town	349	316	27	-	1	-	1	4	1	316	
Dowelltown town	134	121	8	1	1	1	2	1	2	121	
Liberty town	160	157	1	-	1	-	1	-	1	157	
Dickson County	16 473	15 528	705	62	32	1	46	99	120	15 467	
Burns-White Bluff CCD	4 764	4 601	103	18	11	-	13	18	26	4 590	
Burns town (part)	517	503	8	4	-	-	1	1	3	502	
Dickson city (part)	300	285	11	-	3	-	1	-	4	285	
White Bluff town	881	861	6	2	3	-	2	7	4	859	
Charlotte CCD	2 171	2 038	113	8	-	-	2	10	10	2 031	
Charlotte town (part)	395	355	37	-	-	-	1	2	4	352	
Dickson CCD	6 601	6 039	449	23	19	-	26	45	73	6 002	
Burns town (part)	32	31	1	-	-	-	-	-	-	31	
Dickson city (part)	4 634	4 161	379	20	15	-	21	38	62	4 128	
Tennessee City CCD	1 483	1 438	24	7	-	1	4	9	6	1 436	
Vanleer CCD	1 454	1 412	16	6	2	-	1	17	5	1 408	
Charlotte town (part)	-	-	-	-	-	-	-	-	-	-	
Slayden town	79	76	-	2	-	-	-	1	-	76	
Vanleer town	124	120	1	-	-	-	-	3	-	120	
Dyer County	14 751	12 783	1 797	31	39	2	31	68	115	12 711	
Dyersburg CCD	10 138	8 461	1 538	27	34	1	22	55	79	8 415	
Dyersburg city	7 036	5 516	1 415	14	29	1	19	42	61	5 481	
Fowlkes CCD	1 067	996	64	1	-	-	4	2	9	991	
Mississippi-Obion CCD	260	256	3	-	-	-	-	1	3	253	
Newbern CCD	2 496	2 303	172	2	5	1	5	8	21	2 288	

Table 13. Occupied Housing Units (Households) by Race and Hispanic or Latino Origin of Householder: 2000—Con.

[For information on confidentiality protection, nonsampling error, and definitions, see text]

State County County Subdivision Place	Total occupied housing units	Race of householder							Two or more races	House- holder Hispanic or Latino (of any race)	House- holder White alone, not Hispanic or Latino
		One race									
		White	Black or African American	American Indian and Alaska Native	Asian	Native Hawaiian and Other Pacific Islander	Some other race				
Dyer County—Con.											
Newbern CCD—Con.											
Newbern town	1 202	1 032	154	2	3	-	4	7	14	1 023	
Trimble town (part)	307	302	4	-	-	-	1	-	1	302	
Ro Ellen CCD	790	767	20	1	-	-	-	2	3	764	
Fayette County	10 467	7 044	3 296	21	15	1	19	71	69	7 005	
Braden CCD	1 121	519	594	2	-	-	-	6	7	515	
Braden town	104	95	9	-	-	-	-	-	1	94	
Galloway city	235	87	145	1	-	-	-	2	-	87	
Fayette Corners CCD	361	227	120	3	-	-	2	9	1	227	
Moscow-La Grange CCD	1 337	867	452	4	1	-	4	9	10	861	
Grand Junction city (part)	-	-	-	-	-	-	-	-	-	-	
La Grange town	59	50	7	1	-	-	-	1	1	49	
Moscow city	172	120	50	1	-	-	-	1	-	120	
Oakland CCD	2 947	2 280	620	7	10	1	9	20	30	2 263	
Hickory Withe town	980	831	135	1	3	1	1	8	9	824	
Oakland town	510	422	79	1	5	-	1	2	6	417	
Rossville CCD	1 507	982	509	3	2	-	-	11	5	980	
Piperton city	259	232	26	-	-	-	-	1	-	232	
Rossville town	164	114	46	2	2	-	-	2	1	114	
Somerville CCD	3 194	2 169	1 001	2	2	-	4	16	16	2 159	
Somerville town	1 006	672	327	-	2	-	-	5	2	670	
Williston city	122	87	33	-	-	-	1	1	1	87	
Fentress County	6 693	6 646	2	13	5	-	3	24	31	6 621	
Clarkrange CCD	1 529	1 525	-	1	-	-	-	3	3	1 522	
Jamestown CCD	3 964	3 931	2	8	4	-	3	16	21	3 916	
Allardt city	259	258	-	1	-	-	-	-	1	257	
Jamestown city	881	870	2	-	1	-	1	7	6	866	
Manson-Wolf River CCD	1 200	1 190	-	4	1	-	-	5	7	1 183	
Franklin County	15 003	13 912	845	26	45	4	53	118	140	13 837	
Estill Springs CCD	4 214	4 091	62	7	19	1	5	29	22	4 076	
Estill Springs town (part)	822	811	6	1	1	-	2	1	6	807	
Tulahoma city (part)	387	369	14	-	1	-	3	3	-	369	
Winchester city (part)	44	44	-	-	-	-	-	-	-	44	
Harmony CCD	1 004	946	45	1	1	-	3	8	11	938	
Huntland CCD	1 121	1 065	36	5	-	-	4	11	15	1 055	
Huntland town	364	342	13	4	-	-	1	4	2	342	
Sewanee CCD	925	873	35	2	7	-	1	7	8	867	
Monteagle town (part)	5	5	-	-	-	-	-	-	-	5	
Sewanee CDP (part)	494	453	35	1	5	-	-	-	3	450	
Sherwood CCD	221	219	-	-	-	-	-	2	1	218	
Winchester CCD	7 518	6 718	667	11	18	3	40	61	83	6 683	
Cowan city	746	655	75	1	-	-	3	12	7	653	
Decherd city	960	801	132	2	4	1	5	15	11	796	
Estill Springs town (part)	5	5	-	-	-	-	-	-	-	5	
Sewanee CDP (part)	-	-	-	-	-	-	-	-	-	-	
Winchester city (part)	2 948	2 522	367	3	13	1	24	18	46	2 505	
Gibson County	19 518	15 667	3 616	39	20	-	61	115	147	15 602	
Bradford CCD	1 172	1 119	46	2	-	-	1	4	4	1 117	
Bradford town	472	429	42	1	-	-	-	-	2	427	
Brazil-Gibson Wells CCD	558	510	42	-	-	-	-	6	-	510	
China Grove CCD	306	294	10	-	-	-	-	2	2	292	
Dyer CCD	1 495	1 290	189	3	-	-	5	8	9	1 288	
Dyer city	979	802	167	2	-	-	4	4	6	801	
Gibson CCD	660	573	77	4	1	-	-	5	1	572	
Gibson town	114	105	4	1	1	-	-	3	-	105	
Humboldt CCD	4 438	2 816	1 564	10	2	-	22	24	38	2 807	
Humboldt city (part)	3 854	2 280	1 520	10	-	-	22	22	36	2 272	
Medina CCD	1 031	992	23	3	2	-	4	7	5	991	
Medina city	414	401	9	-	-	-	1	3	2	400	
Milan CCD	4 566	3 711	790	8	10	-	14	33	46	3 690	
Milan city	3 170	2 436	689	6	8	-	12	19	35	2 423	
Rutherford CCD	1 140	965	166	2	1	-	-	6	4	961	
Kenton town (part)	318	254	63	-	-	-	-	1	2	252	
Rutherford town	542	441	98	1	-	-	-	2	2	439	
Trenton North CCD	1 066	995	63	1	2	-	1	4	10	986	
Trenton city (part)	144	111	30	-	2	-	-	1	1	110	
Trenton South CCD	2 588	1 908	646	3	2	-	14	15	27	1 895	
Trenton city (part)	1 775	1 207	542	2	2	-	10	12	19	1 197	
Yorkville CCD	498	494	-	3	-	-	-	1	1	493	
Yorkville city	116	115	-	1	-	-	-	-	1	114	
Giles County	11 713	10 177	1 359	30	40	-	18	89	81	10 125	
Elkton CCD	1 161	1 023	128	2	-	-	2	6	4	1 021	
Ardmore city (part)	395	384	6	2	-	-	1	2	1	384	
Elkton city	203	132	71	-	-	-	-	-	-	132	
Lynnville CCD	1 286	1 203	62	6	1	-	-	14	8	1 197	
Lynnville town	150	131	16	1	1	-	-	1	-	131	
Minor Hill CCD	1 095	1 055	24	1	-	-	2	13	4	1 052	
Minor Hill city	181	179	1	-	-	-	1	-	-	179	
Prospect CCD	696	606	79	3	-	-	-	8	5	602	
Pulaski CCD	7 475	6 290	1 066	18	39	-	14	48	60	6 253	
Pulaski city	3 455	2 542	844	7	28	-	6	28	29	2 525	
Grainger County	8 270	8 143	29	16	3	1	23	55	66	8 100	
Bean Station CCD	2 880	2 844	7	5	1	1	4	18	18	2 830	
Blaine CCD	1 581	1 552	8	6	1	-	3	11	9	1 547	
Blaine city	636	620	7	1	1	-	2	5	5	617	
Rutledge CCD	2 323	2 280	10	3	1	-	15	14	32	2 262	

Table 13. **Occupied Housing Units (Households) by Race and Hispanic or Latino Origin of Householder: 2000—Con.**

[For information on confidentiality protection, nonsampling error, and definitions, see text]

State County County Subdivision Place	Total occupied housing units	Race of householder							Two or more races	House- holder Hispanic or Latino (of any race)	House- holder White alone, not Hispanic or Latino
		One race									
		White	Black or African American	American Indian and Alaska Native	Asian	Native Hawaiian and Other Pacific Islander	Some other race				
Grainger County—Con. Rutledge CCD—Con.											
Rutledge town	475	464	8	-	-	-	2	1	4	462	
Thorn Hill CCD	501	493	4	-	-	-	1	3	2	491	
Washburn CCD	985	974	-	2	-	-	-	9	5	970	
Greene County	25 756	24 979	487	47	48	2	65	128	174	24 878	
Baileyton CCD	1 030	1 008	16	2	1	-	-	3	5	1 003	
Baileyton town	237	235	1	1	-	-	-	-	1	234	
Greenville CCD	13 957	13 364	423	26	37	-	40	67	86	13 324	
Greenville town (part)	6 629	6 193	341	14	24	-	28	29	50	6 172	
Tusculum city (part)	586	578	3	-	3	-	-	2	1	577	
Jearoldstown CCD	1 135	1 122	2	2	-	-	2	7	4	1 120	
Fall Branch CDP (part)	94	93	-	1	-	-	-	-	-	93	
Mohawk CCD	1 221	1 202	9	1	-	-	5	4	10	1 197	
Mosheim town (part)	22	22	-	-	-	-	-	-	-	22	
Mosheim CCD	2 510	2 471	14	9	2	1	-	13	14	2 459	
Greenville town (part)	-	-	-	-	-	-	-	-	-	-	
Mosheim town (part)	720	711	3	-	2	-	-	4	1	710	
Rheatown-Chucky CCD	1 909	1 877	12	-	4	-	11	5	33	1 855	
Greenville town (part)	12	12	-	-	-	-	-	-	-	12	
Tusculum city (part)	4	4	-	-	-	-	-	-	-	4	
Southeast Nolichucky CCD	2 680	2 648	4	4	2	1	6	15	16	2 638	
Southwest Nolichucky CCD	1 314	1 287	7	3	2	-	1	14	6	1 282	
Grundy County	5 562	5 479	1	18	7	-	11	46	36	5 456	
Altamont CCD	1 054	1 038	-	4	1	-	5	6	13	1 032	
Altamont town (part)	400	393	-	2	1	-	1	3	3	392	
Beersheba Springs town	232	231	-	-	-	-	-	1	2	230	
Palmer CCD	1 610	1 592	-	3	3	-	1	11	7	1 586	
Altamont town (part)	-	-	-	-	-	-	-	-	-	-	
Coalmont city (part)	81	80	-	1	-	-	-	-	-	80	
Gruetli-Laager city	720	715	-	-	1	-	-	4	3	712	
Palmer town	305	302	-	-	-	-	-	3	1	301	
Pelham CCD	702	687	1	3	1	-	-	10	7	680	
Monteagle town (part)	240	232	1	-	1	-	-	6	2	230	
Tracy City CCD	2 196	2 162	-	8	2	-	5	19	9	2 158	
Coalmont city (part)	288	287	-	-	-	-	-	1	1	286	
Monteagle town (part)	54	51	-	-	1	-	-	2	-	51	
Tracy City town	712	702	-	4	-	-	1	5	2	701	
Hamblen County	23 211	21 504	992	44	104	12	404	151	714	21 223	
Alpha CCD	4 098	3 993	32	5	30	-	20	18	45	3 969	
Morristown city (part)	268	259	4	-	4	-	1	-	3	257	
Morristown CCD	17 325	15 764	938	35	74	12	379	123	656	15 514	
Morristown city (part)	9 998	8 718	785	22	52	8	325	88	548	8 517	
White Pine town (part)	-	-	-	-	-	-	-	-	-	-	
Whitesburg CCD	1 788	1 747	22	4	-	-	5	10	13	1 740	
Hamilton County	124 444	97 803	23 513	365	1 155	47	548	1 013	1 493	97 038	
Chattanooga CCD	83 497	58 226	22 853	241	934	43	453	747	1 115	57 715	
Chattanooga city (part)	63 398	40 125	21 376	180	741	39	361	576	848	39 765	
Collegedale city (part)	26	21	5	-	-	-	-	-	-	21	
East Brainerd CDP	4 839	4 346	356	5	85	-	15	32	58	4 306	
East Ridge city (part)	1 005	966	10	3	18	1	2	5	8	960	
Harrison CDP	2 856	2 491	312	11	12	-	4	26	20	2 476	
Middle Valley CDP (part)	433	406	12	-	9	-	5	1	7	403	
Ooltewah CDP (part)	1 880	1 583	230	10	15	-	13	29	29	1 570	
Red Bank city	5 897	5 264	472	25	38	1	40	57	110	5 211	
Ridgeside city	156	145	9	-	-	-	-	2	1	145	
Signal Mountain town (part)	3	3	-	-	-	-	-	-	-	3	
Soddy-Daisy city (part)	339	335	2	1	-	-	1	-	5	331	
Walden town (part)	3	3	-	-	-	-	-	-	-	3	
East Ridge CCD	8 283	7 818	273	27	86	1	20	58	59	7 784	
East Ridge city (part)	8 283	7 818	273	27	86	1	20	58	59	7 784	
Lookout Mountain CCD	2 992	2 933	25	6	13	1	2	12	12	2 922	
Chattanooga city (part)	1 997	1 965	7	5	9	-	1	10	8	1 957	
Lookout Mountain town	791	768	16	-	3	1	1	2	3	766	
Middle Valley CCD	5 310	5 152	63	17	43	1	5	29	33	5 124	
Chattanooga city (part)	104	99	-	-	3	-	-	2	3	96	
Lakesite city (part)	20	20	-	-	-	-	-	-	-	20	
Middle Valley CDP (part)	3 861	3 748	53	14	23	1	4	18	21	3 731	
Soddy-Daisy city (part)	458	449	-	2	2	-	-	5	1	448	
Ooltewah CCD	5 017	4 733	113	21	48	-	46	56	162	4 636	
Collegedale city (part)	2 023	1 829	79	9	37	-	37	32	130	1 750	
Ooltewah CDP (part)	273	250	15	-	1	-	2	5	4	249	
Sale Creek CCD	2 406	2 294	85	12	3	-	1	11	15	2 281	
Soddy-Daisy city (part)	292	292	-	-	-	-	-	-	1	291	
Signal Mountain CCD	5 490	5 423	6	13	10	-	8	30	30	5 402	
Fairmount CDP	900	892	1	1	2	-	1	3	4	890	
Signal Mountain town (part)	2 921	2 884	5	5	7	-	5	15	20	2 869	
Soddy-Daisy city (part)	-	-	-	-	-	-	-	-	-	-	
Walden town (part)	725	720	-	2	1	-	1	1	4	717	
Snow Hill CCD	4 524	4 406	54	16	9	-	6	33	28	4 386	
Soddy-Daisy CCD	6 925	6 818	41	12	9	1	7	37	39	6 788	
Lakesite city (part)	633	627	3	-	1	-	-	2	2	625	
Soddy-Daisy city (part)	3 422	3 362	22	9	3	1	2	23	15	3 351	
Hancock County	2 769	2 709	12	12	-	1	8	27	13	2 699	
Big War Creek CCD	731	723	1	3	-	1	1	2	2	721	
Sneedville town (part)	2	2	-	-	-	-	-	-	-	2	
Kyles Ford CCD	361	357	-	1	-	-	-	3	1	356	

Table 13. **Occupied Housing Units (Households) by Race and Hispanic or Latino Origin of Householder: 2000—Con.**

[For information on confidentiality protection, nonsampling error, and definitions, see text]

State County County Subdivision Place	Total occupied housing units	Race of householder							Two or more races	House- holder Hispanic or Latino (of any race)	House- holder White alone, not Hispanic or Latino
		One race									
		White	Black or African American	American Indian and Alaska Native	Asian	Native Hawaiian and Other Pacific Islander	Some other race				
Hancock County—Con.											
Powell Valley CCD	354	342	7	-	-	-	-	5	3	340	
Sneedville CCD	1 323	1 287	4	8	-	-	7	17	7	1 282	
Sneedville town (part)	525	512	3	1	-	-	4	5	2	510	
Hardeman County	9 412	6 059	3 262	8	19	2	7	55	45	6 034	
Bolivar CCD	3 847	2 122	1 683	4	10	1	4	23	21	2 111	
Bolivar city (part)	2 155	1 021	1 106	2	9	-	1	16	12	1 015	
Hickory Valley town (part)	59	54	5	-	-	-	-	-	-	54	
Grand Junction CCD	1 126	536	578	2	-	-	2	8	3	536	
Grand Junction city (part)	125	83	40	1	-	-	-	1	1	83	
Hickory Valley town (part)	-	-	-	-	-	-	-	-	-	-	
Saulsberry town	43	37	4	-	-	-	-	2	-	37	
Hornsby CCD	562	536	21	-	-	-	-	5	3	533	
Hornsby town	123	121	1	-	-	-	-	1	-	121	
Middleton CCD	1 691	1 571	108	1	6	-	-	5	4	1 568	
Middleton city	259	228	30	-	-	-	-	1	1	228	
Toone CCD	1 014	829	177	-	2	-	-	6	8	822	
Silerton town (part)	28	28	-	-	-	-	-	-	-	28	
Toone town	107	70	37	-	-	-	-	-	1	69	
Whiteville CCD	1 172	465	695	1	1	1	1	8	6	464	
Bolivar city (part)	6	3	2	-	-	-	-	1	-	3	
Whiteville town	457	212	240	1	1	-	-	3	1	211	
Hardin County	10 426	9 924	378	23	13	2	19	67	76	9 870	
Morris Chapel CCD	1 320	1 249	42	7	1	-	3	18	11	1 240	
Adamsville town (part)	15	15	-	-	-	-	-	-	-	15	
Crump city	639	619	2	6	1	-	11	4	4	615	
Nixon CCD	2 178	2 141	8	4	2	1	6	16	16	2 134	
Olive Hill CCD	1 413	1 381	14	2	1	1	4	11	11	1 373	
Pickwick CCD	1 364	1 336	22	1	-	-	-	5	8	1 328	
Saltillo CCD	516	468	44	2	1	-	1	-	3	466	
Milledgeville town (part)	35	34	-	1	-	-	-	-	-	34	
Saltillo town	155	122	32	1	-	-	-	-	-	122	
Savannah CCD	3 635	3 349	248	7	9	-	5	17	27	3 329	
Savannah city	2 915	2 645	236	7	7	-	5	15	24	2 628	
Hawkins County	21 936	21 372	359	37	35	3	32	98	129	21 275	
Beech Creek CCD	1 427	1 421	-	2	-	-	1	3	7	1 415	
Church Hill city (part)	-	-	-	-	-	-	-	-	-	-	
Kingsport city (part)	1	1	-	-	-	-	-	-	-	1	
Surgoinsville town (part)	14	14	-	-	-	-	-	-	-	14	
Bulls Gap CCD	2 888	2 849	25	4	1	-	9	6	6	2 843	
Bulls Gap town	319	315	3	-	-	-	1	-	-	315	
Church Hill CCD	4 575	4 470	70	8	3	1	4	19	22	4 451	
Church Hill city (part)	2 376	2 333	30	4	2	-	7	5	5	2 328	
Mount Carmel town (part)	126	124	1	-	-	-	1	-	-	124	
Eidson CCD	424	418	1	1	2	-	2	2	2	417	
Mooresburg CCD	1 391	1 371	3	3	2	-	11	9	9	1 364	
Mount Carmel CCD	3 988	3 821	107	6	20	1	8	25	27	3 800	
Church Hill city (part)	85	81	2	-	1	-	1	1	1	80	
Kingsport city (part)	1 153	1 025	96	3	18	-	5	6	11	1 018	
Mount Carmel town (part)	1 809	1 781	8	3	1	1	2	13	8	1 775	
Rogersville CCD	5 171	4 973	145	9	7	1	13	23	33	4 952	
Rogersville town (part)	2 060	1 938	92	4	5	1	9	11	15	1 932	
Surgoinsville CCD	2 072	2 049	8	4	-	-	5	6	23	2 033	
Church Hill city (part)	21	21	-	-	-	-	-	-	-	21	
Rogersville town (part)	-	-	-	-	-	-	-	-	-	-	
Surgoinsville town (part)	600	590	2	3	-	-	2	3	7	586	
Haywood County	7 558	3 760	3 676	8	5	1	68	40	128	3 721	
Brownsville CCD	4 663	2 037	2 538	7	5	1	50	25	99	2 006	
Brownsville city	4 105	1 652	2 373	6	4	1	46	23	94	1 621	
Hillville CCD	358	245	112	-	-	-	1	-	2	244	
Holly Grove-Belle Eagle CCD	547	489	49	-	-	-	6	3	7	488	
Lebanon CCD	318	120	188	-	-	-	6	4	7	119	
Nutbush CCD	423	308	114	-	-	-	1	-	5	304	
Stanton CCD	787	289	491	1	-	-	2	4	5	288	
Stanton town	254	86	167	1	-	-	-	-	1	86	
Woodland CCD	462	272	184	-	-	-	2	4	3	272	
Henderson County	10 306	9 362	826	10	10	2	27	69	69	9 322	
Darden CCD	1 035	967	60	-	-	-	2	6	6	963	
Lexington city (part)	21	21	-	-	-	-	-	-	-	21	
Lexington CCD	4 536	3 940	534	4	7	2	17	32	36	3 922	
Lexington city (part)	3 018	2 566	403	2	6	2	13	26	27	2 553	
Luray CCD	1 903	1 830	45	5	2	-	1	20	5	1 826	
Sardis CCD	1 503	1 486	4	1	1	-	3	8	14	1 475	
Sardis town	186	185	-	1	-	-	-	-	1	184	
Scotts Hill town (part)	230	227	-	-	-	-	-	2	2	226	
Wildersville CCD	1 329	1 139	183	-	-	-	4	3	8	1 136	
Parkers Crossroads city	107	90	14	-	-	-	2	1	2	90	
Henry County	13 019	11 752	1 090	31	29	2	28	87	92	11 700	
Buchanan-Elkhorn CCD	1 825	1 796	12	10	-	1	1	5	7	1 791	
Cottage Grove CCD	679	653	18	2	-	-	2	4	5	651	
Cottage Grove town	41	40	-	-	-	-	-	1	-	40	
Henry CCD	964	878	64	3	1	-	8	10	20	867	
Henry town	191	160	27	1	-	-	3	-	8	155	
McKenzie city (part)	37	37	-	-	-	-	-	-	-	37	
Paris CCD	7 445	6 432	903	12	26	1	13	58	51	6 403	
Paris city	4 394	3 518	796	5	22	1	10	42	35	3 500	

Table 13. **Occupied Housing Units (Households) by Race and Hispanic or Latino Origin of Householder: 2000—Con.**

[For information on confidentiality protection, nonsampling error, and definitions, see text]

State County County Subdivision Place	Total occupied housing units	Race of householder							Two or more races	House- holder Hispanic or Latino (of any race)	House- holder White alone, not Hispanic or Latino
		One race									
		White	Black or African American	American Indian and Alaska Native	Asian	Native Hawaiian and Other Pacific Islander	Some other race				
Henry County—Con.											
Puryear CCD	1 144	1 094	33	4	2	-	4	7	9	1 089	
Puryear city	284	275	6	-	2	-	1	-	3	273	
Springville CCD	962	899	60	-	-	-	-	3	-	899	
Hickman County	8 081	7 786	172	40	3	1	15	64	61	7 747	
Centerville CCD	3 046	2 907	100	9	1	-	7	22	20	2 895	
Centerville town	1 563	1 465	75	5	-	-	2	16	9	1 458	
Coble CCD	751	742	3	2	4	-	-	4	4	739	
Littlelot CCD	1 620	1 569	30	10	1	-	3	7	8	1 564	
Lyles-Wrigley CCD	2 246	2 159	36	16	-	1	4	30	21	2 145	
Only CCD	418	409	3	3	1	-	1	1	8	404	
Houston County	3 216	3 074	97	6	2	-	12	25	30	3 056	
Erin CCD	1 970	1 850	96	4	1	-	2	17	14	1 838	
Erin city (part)	513	440	59	2	-	-	1	11	3	438	
Tennessee Ridge town (part)	27	27	-	-	-	-	-	-	-	27	
Tennessee Ridge CCD	1 246	1 224	1	2	1	-	10	8	16	1 218	
Erin city (part)	75	75	-	-	-	-	-	-	1	74	
Tennessee Ridge town (part)	504	499	1	-	1	-	2	1	5	496	
Humphreys County	7 238	6 945	203	21	11	1	4	53	29	6 923	
Bakerville-Bold Spring CCD	1 003	979	7	3	3	-	1	11	4	975	
McEwen CCD	1 998	1 964	6	12	5	1	1	13	5	1 960	
McEwen city	725	715	3	1	1	1	1	5	2	713	
Waverly CCD	4 237	4 002	190	6	7	-	3	29	20	3 988	
New Johnsonville city	747	731	9	1	2	-	-	4	2	729	
Waverly city	1 716	1 537	158	3	3	-	2	13	8	1 534	
Jackson County	4 466	4 393	3	22	3	2	4	39	26	4 374	
Burristown CCD	759	748	-	7	-	-	-	4	3	745	
Gainesboro town (part)	58	58	-	-	-	-	-	-	-	58	
Gainesboro CCD	2 032	2 000	2	5	3	2	2	18	10	1 994	
Gainesboro town (part)	315	307	-	1	2	-	-	5	1	306	
Granville CCD	890	874	1	5	-	-	2	8	8	868	
North of the River CCD	785	771	-	5	-	-	-	9	5	767	
Jefferson County	17 155	16 535	366	52	27	3	62	110	144	16 456	
Chestnut Hill CCD	1 538	1 501	24	1	1	-	1	10	4	1 498	
Dandridge town (part)	2	1	-	-	-	-	-	1	-	1	
Dandridge CCD	4 212	4 126	48	9	2	1	5	21	25	4 107	
Dandridge town (part)	735	697	34	1	-	-	1	2	3	695	
Jefferson City city (part)	-	-	-	-	-	-	-	-	-	-	
Jefferson City CCD	7 158	6 783	241	21	20	2	43	48	88	6 741	
Dandridge town (part)	12	12	-	-	-	-	-	-	-	12	
Jefferson City city (part)	2 821	2 585	169	12	15	2	21	17	49	2 557	
Morristown city (part)	1	1	-	-	-	-	-	-	-	1	
New Market town	473	442	20	1	2	-	5	3	8	439	
White Pine town (part)	3	3	-	-	-	-	-	-	-	3	
Strawberry Plains CCD	1 775	1 713	34	10	2	-	1	15	4	1 710	
White Pine CCD	2 472	2 412	19	11	2	-	12	16	23	2 400	
Baneberry city	159	157	1	1	-	-	-	-	-	157	
Morristown city (part)	3	3	-	-	-	-	-	-	-	3	
White Pine town (part)	825	797	7	3	1	-	8	9	11	793	
Johnson County	6 827	6 735	24	20	8	1	9	30	42	6 702	
Butler CCD	1 051	1 040	-	5	-	-	1	5	7	1 034	
Mountain City CCD	4 371	4 303	23	12	7	1	4	21	27	4 282	
Mountain City town	1 136	1 116	12	-	3	-	1	4	6	1 111	
Neva CCD	928	918	1	2	1	-	3	3	6	914	
Shady Valley CCD	477	474	-	1	-	-	1	1	2	472	
Knox County	157 872	140 311	13 392	424	1 786	29	505	1 425	1 461	139 460	
Concord CCD	9 320	8 830	199	17	202	-	31	41	73	8 774	
Farragut town (part)	6 229	5 895	114	7	165	-	22	26	44	5 859	
Knoxville city (part)	27	26	1	-	-	-	-	-	-	26	
Corryton CCD	824	816	5	1	-	-	1	1	2	815	
Gibbs CCD	3 307	3 268	7	5	5	-	5	17	8	3 262	
Halls CCD	11 221	11 037	53	22	24	2	10	73	55	10 998	
Knoxville city (part)	161	158	1	1	-	-	-	1	-	158	
Hardin Valley CCD	5 662	5 381	169	12	46	2	10	42	45	5 350	
Farragut town (part)	103	99	-	1	3	-	-	-	-	99	
Knoxville city (part)	4	4	-	-	-	-	-	-	-	4	
Karns CCD	3 916	3 829	36	10	17	2	5	17	24	3 814	
Knoxville city (part)	7	6	1	-	-	-	-	-	-	6	
Knoxville CCD	116 722	100 450	12 829	331	1 468	22	436	1 186	1 222	99 769	
Knoxville city (part)	76 429	62 265	11 621	245	1 021	16	349	912	874	61 828	
Powell CCD	5 311	5 160	67	16	23	1	4	40	23	5 143	
Knoxville city (part)	22	21	-	-	1	-	-	-	-	21	
Skaggs CCD	1 589	1 540	27	10	1	-	3	8	9	1 535	
Mascot CDP	877	843	21	5	1	-	1	6	4	840	
Lake County	2 410	1 953	426	6	-	-	10	15	19	1 947	
Ridgely CCD	930	804	112	-	-	-	4	10	6	802	
Ridgely town	673	554	106	-	-	-	4	9	5	553	
Tiptonville CCD	1 480	1 149	314	6	-	-	6	5	13	1 145	
Tiptonville town	918	636	273	4	-	-	1	4	4	636	
Lauderdale County	9 567	6 701	2 720	48	13	1	31	53	80	6 673	
Ashport-Three Point CCD	619	491	122	2	-	-	-	4	4	489	
Gates CCD	1 030	846	169	5	1	-	5	4	13	839	
Gates town	266	119	145	1	-	-	-	1	-	119	
Halls town (part)	27	24	2	-	1	-	-	-	-	24	
Halls CCD	1 505	1 197	288	5	-	1	2	12	7	1 193	

Table 13. **Occupied Housing Units (Households) by Race and Hispanic or Latino Origin of Householder: 2000—Con.**

[For information on confidentiality protection, nonsampling error, and definitions, see text]

State County County Subdivision Place	Total occupied housing units	Race of householder							Two or more races	House- holder Hispanic or Latino (of any race)	House- holder White alone, not Hispanic or Latino
		One race									
		White	Black or African American	American Indian and Alaska Native	Asian	Native Hawaiian and Other Pacific Islander	Some other race				
Lauderdale County—Con.											
Halls CCD—Con.											
Halls town (part)	919	660	246	2	-	1	-	10	3	658	
Henning CCD	905	387	493	17	-	-	-	8	5	384	
Henning town	362	100	253	2	-	-	-	7	2	99	
Ripley city (part)	43	18	25	-	-	-	-	-	-	18	
Ripley CCD	5 508	3 780	1 648	19	12	-	24	25	51	3 768	
Ripley city (part)	3 099	1 759	1 305	4	9	-	7	15	27	1 750	
Lawrence County	15 480	15 057	218	47	30	1	34	93	109	14 985	
Deerfield CCD	885	870	5	4	1	-	2	3	7	866	
Ethridge CCD	1 585	1 567	6	2	-	1	1	8	4	1 564	
Ethridge town	210	209	-	-	-	1	-	-	1	208	
Lawrenceburg city (part)	17	17	-	-	-	-	-	-	-	17	
Five Points CCD	747	737	-	2	1	-	-	7	2	735	
Iron City-St. Joseph CCD	943	915	19	1	-	-	-	8	3	912	
Iron City city (part)	150	147	3	-	-	-	-	-	-	147	
St. Joseph city (part)	323	317	2	-	-	-	-	4	3	314	
Lawrenceburg CCD	7 317	7 017	179	27	26	-	22	46	65	6 976	
Lawrenceburg city (part)	4 680	4 423	164	21	20	-	17	35	44	4 398	
Leoma CCD	1 275	1 255	5	5	-	-	3	7	5	1 252	
Lawrenceburg city (part)	21	21	-	-	-	-	-	-	-	21	
Loretto CCD	1 430	1 410	2	4	1	-	2	11	11	1 402	
Loretto city	681	672	1	2	-	-	1	5	6	668	
St. Joseph city (part)	19	19	-	-	-	-	-	-	-	19	
Summertown CCD	1 298	1 286	2	2	1	-	4	3	12	1 278	
Lewis County	4 381	4 271	56	8	6	-	6	34	33	4 246	
East Lewis CCD	1 550	1 505	24	3	3	-	3	12	18	1 491	
Hohenwald CCD	2 831	2 766	32	5	3	-	3	22	15	2 755	
Hohenwald city	1 534	1 492	26	1	1	-	3	11	9	1 485	
Lincoln County	12 503	11 321	959	50	20	3	33	117	93	11 266	
Belleview CCD	2 937	2 832	48	20	6	1	6	24	20	2 818	
Boonshill CCD	710	686	10	2	2	-	1	9	5	682	
Cash Point-Blanche CCD	1 140	1 110	8	6	1	-	3	12	6	1 107	
Ardmore city (part)	32	32	-	-	-	-	-	-	-	32	
Fayetteville CCD	4 312	3 431	813	9	9	2	9	39	28	3 415	
Fayetteville city (part)	3 053	2 243	759	7	6	2	7	29	23	2 231	
Flintville CCD	1 832	1 778	13	11	2	-	9	19	19	1 769	
Mulberry CCD	709	670	35	1	-	-	1	2	4	668	
Fayetteville city (part)	1	1	-	-	-	-	-	-	-	1	
Petersburg CCD	863	814	32	1	-	-	4	12	11	807	
Petersburg town (part)	169	149	15	-	-	-	2	3	3	148	
Loudon County	15 944	15 437	179	48	17	1	118	144	197	15 372	
Greenback CCD	1 636	1 612	2	2	-	-	2	18	6	1 608	
Greenback city	380	375	1	-	-	-	2	2	3	374	
Lenoir City CCD	8 487	8 190	84	27	8	1	83	94	136	8 146	
Farragut town (part)	1	1	-	-	-	-	-	-	-	1	
Lenoir City city	2 910	2 768	34	8	-	1	56	43	78	2 749	
Loudon town (part)	15	14	-	-	-	-	-	1	1	14	
Loudon CCD	4 965	4 806	76	17	9	-	31	26	53	4 789	
Loudon town (part)	1 839	1 725	64	5	4	-	23	18	36	1 715	
Philadelphia CCD	856	829	17	2	-	-	2	6	2	829	
Loudon town (part)	4	3	1	-	-	-	-	-	-	3	
Philadelphia city	205	189	10	2	-	-	-	4	-	189	
McMinn County	19 721	18 487	834	54	103	5	108	130	232	18 384	
Athens CCD	11 155	10 331	574	28	82	3	71	66	151	10 264	
Athens city	5 550	4 926	471	9	57	3	47	37	107	4 878	
Niota city	344	335	6	-	-	-	-	3	3	332	
Sweetwater city (part)	-	-	-	-	-	-	-	-	-	-	
Calhoun-Riceville CCD	2 480	2 379	57	7	13	-	6	18	23	2 364	
Calhoun town	205	202	1	-	1	-	-	1	2	200	
Englewood CCD	1 532	1 512	-	3	2	-	6	9	8	1 510	
Englewood town	670	659	-	2	1	-	3	5	4	658	
Etowah CCD	4 554	4 265	203	16	6	2	25	37	50	4 246	
Etowah city	1 545	1 463	45	7	1	2	12	15	19	1 458	
McNairy County	9 980	9 276	581	18	9	-	14	82	69	9 226	
Adamsville CCD	1 581	1 556	8	4	2	-	1	10	9	1 548	
Adamsville town (part)	820	807	6	1	-	-	-	6	4	803	
Enville town (part)	-	-	-	-	-	-	-	-	-	-	
Milledgeville town (part)	65	63	-	1	-	-	-	1	-	63	
Bethel Springs CCD	1 112	1 044	61	-	-	-	1	6	7	1 039	
Bethel Springs town	317	275	41	-	-	-	-	1	3	273	
Selmer town (part)	-	-	-	-	-	-	-	-	-	-	
Eastview-Ramer CCD	1 393	1 287	91	2	1	-	-	12	9	1 278	
Eastview town	277	260	13	2	-	-	-	2	-	260	
Guys town (part)	139	106	32	-	-	-	-	1	-	106	
Ramer city	142	124	17	-	-	-	-	1	2	122	
Finger CCD	814	801	3	5	1	-	1	3	6	796	
Finger city	122	118	1	1	-	-	-	2	1	117	
Michie CCD	1 217	1 149	58	-	-	-	1	9	5	1 145	
Guys town (part)	49	25	23	-	-	-	-	1	-	25	
Michie town	275	271	2	-	-	-	-	2	2	269	
Selmer CCD	3 172	2 779	339	7	5	-	8	34	27	2 761	
Selmer town (part)	1 935	1 628	269	6	4	-	4	24	20	1 613	
Stantonville CCD	691	660	21	-	-	-	2	8	6	659	
Stantonville town	122	117	-	-	-	-	2	3	2	117	

Table 13. **Occupied Housing Units (Households) by Race and Hispanic or Latino Origin of Householder: 2000—Con.**

[For information on confidentiality protection, nonsampling error, and definitions, see text]

State County County Subdivision Place	Total occupied housing units	Race of householder							Two or more races	House- holder Hispanic or Latino (of any race)	House- holder White alone, not Hispanic or Latino
		One race									
		White	Black or African American	American Indian and Alaska Native	Asian	Native Hawaiian and Other Pacific Islander	Some other race				
Macon County	7 916	7 779	15	33	6	3	47	33	95	7 736	
Lafayette CCD	4 651	4 584	12	20	4	3	17	11	51	4 552	
Lafayette city	1 718	1 697	2	6	1	3	6	3	26	1 678	
Red Boiling Springs CCD	1 831	1 784	1	5	2	-	24	15	32	1 778	
Red Boiling Springs city	404	393	-	1	-	-	1	9	2	392	
Siloam CCD	1 434	1 411	2	8	-	-	6	7	12	1 406	
Madison County	35 552	24 086	10 855	64	185	3	129	230	385	23 898	
Huntersville CCD	680	316	355	3	-	-	1	5	2	315	
Jackson CCD	26 186	16 168	9 503	51	163	2	119	180	349	16 000	
Jackson city (part)	23 191	13 593	9 118	42	157	1	114	166	321	13 444	
Medon CCD	1 254	798	442	3	-	1	2	8	4	798	
Medon city	78	74	4	-	-	-	-	-	-	74	
Pinson CCD	1 769	1 663	93	2	-	-	3	8	9	1 658	
Jackson city (part)	13	13	-	-	-	-	-	-	-	13	
Pope CCD	2 401	2 199	174	1	15	-	2	10	11	2 191	
Humboldt city (part)	10	9	1	-	-	-	-	-	-	9	
Jackson city (part)	229	208	16	-	3	-	-	2	-	208	
Three Way city	499	471	24	-	1	-	1	2	7	466	
Spring Creek-Beech Bluff CCD	3 262	2 942	288	4	7	-	2	19	10	2 936	
Jackson city (part)	70	60	9	-	1	-	-	-	-	60	
Marion County	11 037	10 459	440	33	12	-	16	77	58	10 426	
Jasper CCD	3 289	3 102	136	10	7	-	7	27	23	3 090	
Jasper town	1 299	1 191	87	4	4	-	2	11	12	1 182	
Kimball town (part)	41	40	-	-	-	-	-	1	-	40	
Monteagle-South Pittsburg CCD	3 307	3 015	255	11	3	-	3	20	11	3 009	
Kimball town (part)	522	511	5	3	-	-	-	3	-	511	
Monteagle town (part)	178	176	1	1	1	-	-	-	-	176	
New Hope city (part)	400	396	1	1	-	-	-	2	-	396	
Orme town	57	57	-	-	-	-	-	-	-	57	
South Pittsburg city	1 328	1 083	232	2	2	-	2	7	8	1 079	
Whiteside CCD	668	649	8	1	1	-	1	8	5	645	
Chattanooga city (part)	-	-	-	-	-	-	-	-	-	-	
New Hope city (part)	-	-	-	-	-	-	-	-	-	-	
Whitwell CCD	3 773	3 693	41	11	1	-	5	22	19	3 682	
Powells Crossroads town	485	482	-	1	-	-	-	2	1	481	
Whitwell city	727	710	14	-	-	-	1	2	3	708	
Marshall County	10 307	9 282	836	26	19	1	88	55	188	9 197	
Chapel Hill CCD	1 785	1 719	51	6	-	-	3	6	16	1 709	
Chapel Hill town	396	374	19	3	-	-	-	-	-	374	
Elk Ridge South CCD	1 607	1 556	38	4	1	-	3	5	8	1 552	
Cornersville town	371	354	15	-	-	-	-	2	1	353	
Petersburg town (part)	66	63	2	1	-	-	-	-	-	63	
Lewisburg CCD	5 208	4 421	653	11	18	1	74	30	148	4 356	
Lewisburg city (part)	4 241	3 474	642	9	14	1	72	29	142	3 413	
Rock Creek CCD	1 707	1 586	94	5	-	-	8	14	16	1 580	
Lewisburg city (part)	1	1	-	-	-	-	-	-	-	1	
Maury County	26 444	22 164	3 712	68	60	2	242	196	541	21 934	
Columbia CCD	14 239	11 210	2 676	32	40	2	170	109	373	11 056	
Columbia city (part)	12 647	9 733	2 584	27	38	2	160	103	358	9 584	
Mount Pleasant city (part)	5	5	-	-	-	-	-	-	-	5	
Culleoka CCD	1 173	1 123	32	6	1	-	2	9	10	1 117	
Fountain Heights CCD	653	624	16	2	1	-	1	9	4	621	
Lower Rutherford Creek CCD	2 303	2 131	115	7	10	-	21	19	56	2 103	
Columbia city (part)	163	152	10	-	1	-	7	-	2	150	
Poplar Top CCD	1 131	994	121	4	-	-	-	5	12	991	
Columbia city (part)	126	100	25	-	-	-	1	-	1	100	
Santa Fe CCD	1 184	1 146	23	4	-	-	3	8	9	1 141	
Spring Hill CCD	2 576	2 317	197	4	6	-	31	21	57	2 296	
Columbia city (part)	123	105	17	-	-	-	1	-	1	105	
Spring Hill city (part)	945	795	124	4	2	-	12	8	28	784	
Upper Big Bigby CCD	3 185	2 619	532	9	2	-	7	16	20	2 609	
Columbia city (part)	-	-	-	-	-	-	-	-	-	-	
Mount Pleasant city (part)	1 810	1 368	418	8	1	-	3	12	13	1 360	
Meigs County	4 304	4 217	53	8	3	-	4	19	25	4 199	
Big Spring-East View CCD	1 403	1 357	35	2	1	-	2	6	8	1 353	
Decatur CCD	1 661	1 642	5	4	2	-	-	8	7	1 636	
Decatur town	560	552	2	2	1	-	-	3	1	551	
Ten Mile CCD	1 240	1 218	13	2	-	-	2	5	10	1 210	
Monroe County	15 329	14 658	350	53	35	2	72	159	159	14 588	
Madisonville CCD	5 392	5 211	85	13	5	1	17	60	52	5 180	
Madisonville town	1 671	1 572	68	4	3	1	7	16	19	1 562	
Sweetwater CCD	4 486	4 120	261	15	23	1	28	38	52	4 105	
Sweetwater city (part)	2 315	2 107	161	4	18	1	5	19	17	2 101	
Tellico Plains CCD	3 170	3 117	1	18	3	-	3	28	20	3 102	
Tellico Plains town	393	382	-	2	2	-	-	7	6	379	
Vonore CCD	2 281	2 210	3	7	4	-	24	33	35	2 201	
Vonore town (part)	496	480	2	1	-	-	1	12	5	477	
Montgomery County	48 330	36 839	8 927	253	600	93	836	782	1 942	35 970	
Clarksville CCD	31 978	23 117	6 952	175	459	70	641	564	1 462	22 486	
Clarksville city (part)	28 396	19 761	6 811	161	436	68	618	541	1 396	19 164	
Cumberland Heights CCD	1 929	1 698	198	7	3	1	2	20	21	1 684	
Fort Campbell CCD	1 049	766	204	8	15	6	31	19	81	726	
Clarksville city (part)	1 049	766	204	8	15	6	31	19	81	726	
Lone Oak CCD	1 582	1 497	66	6	-	-	5	8	19	1 484	
Palmyra-Shiloh CCD	1 099	1 064	15	4	1	-	-	15	8	1 057	

Table 13. **Occupied Housing Units (Households) by Race and Hispanic or Latino Origin of Householder: 2000—Con.**

[For information on confidentiality protection, nonsampling error, and definitions, see text]

State County County Subdivision Place	Total occupied housing units	Race of householder							Two or more races	House- holder Hispanic or Latino (of any race)	House- holder White alone, not Hispanic or Latino
		One race									
		White	Black or African American	American Indian and Alaska Native	Asian	Native Hawaiian and Other Pacific Islander	Some other race				
Montgomery County—Con.											
St. Bethlehem CCD	8 114	6 387	1 332	29	106	11	129	120	278	6 259	
Clarksville city (part)	7 524	5 905	1 232	29	105	11	128	114	268	5 784	
Woodlawn-Dotsonville CCD	2 579	2 310	160	24	16	5	28	36	73	2 274	
Moore County	2 211	2 110	73	4	2	-	5	17	10	2 106	
Bakerstown CCD	1 265	1 241	14	2	2	-	-	6	1	1 241	
Lynchburg, Moore County (part)	1 265	1 241	14	2	2	-	-	6	1	1 241	
Lynchburg CCD	946	869	59	2	-	-	5	11	9	865	
Lynchburg, Moore County (part)	946	869	59	2	-	-	5	11	9	865	
Morgan County	6 990	6 925	4	17	4	-	3	37	28	6 900	
Coalfield CCD	1 608	1 594	1	4	-	-	-	9	3	1 591	
Oliver Springs town (part)	22	21	-	-	-	-	-	1	-	21	
Lancing CCD	1 134	1 118	2	6	1	-	-	7	6	1 112	
Oakdale CCD	1 684	1 675	1	1	1	-	2	4	5	1 670	
Harriman city (part)	-	-	-	-	-	-	-	-	-	-	
Oakdale town	92	92	-	-	-	-	-	-	-	92	
Sunbright CCD	1 227	1 214	-	1	1	-	-	10	4	1 211	
Sunbright city	229	228	-	-	-	-	-	1	-	228	
Wartburg CCD	1 337	1 324	-	5	1	-	-	7	10	1 316	
Wartburg city	363	356	-	1	1	-	-	5	5	353	
Obion County	13 182	11 753	1 263	18	16	4	63	65	165	11 669	
Dixie CCD	837	828	4	1	-	-	1	3	5	824	
Elbridge-Cloverdale CCD	369	367	-	-	-	-	-	2	2	365	
Hornbeak-Samburg CCD	1 233	1 228	-	-	-	-	1	4	5	1 224	
Hornbeak town	185	183	-	-	-	-	-	2	-	183	
Samburg town	104	104	-	-	-	-	-	-	2	102	
Kenton-Mason Hall CCD	596	574	15	1	-	-	2	4	7	570	
Kenton town (part)	249	235	10	1	-	-	1	2	5	232	
Trimble town (part)	-	-	-	-	-	-	-	-	-	-	
Obion-Troy CCD	1 718	1 663	45	-	1	1	-	8	10	1 653	
Obion town	475	435	34	-	1	1	-	4	2	433	
Troy town (part)	532	528	4	-	-	-	-	-	5	523	
South Fulton CCD	1 947	1 703	232	1	2	-	1	8	6	1 700	
South Fulton city	1 081	862	211	1	2	-	1	4	5	859	
Union City CCD	6 482	5 390	967	15	13	3	58	36	130	5 333	
Rives town	127	115	11	-	-	-	-	1	-	115	
Troy town (part)	1	1	-	-	-	-	-	-	-	1	
Union City city	4 568	3 568	904	9	10	3	42	32	102	3 521	
Woodland Mills city	118	106	12	-	-	-	-	-	1	105	
Overton County	8 110	8 000	19	25	7	-	12	47	46	7 968	
Allons CCD	695	690	-	3	-	-	-	2	3	687	
Alpine CCD	701	692	-	5	-	-	1	3	4	689	
Crawford CCD	909	892	2	4	-	-	3	8	8	887	
Hilham CCD	778	774	-	1	1	-	-	2	-	774	
Livingston CCD	3 150	3 101	14	8	4	-	4	19	19	3 086	
Livingston town	1 543	1 513	11	4	3	-	3	9	4	1 511	
Rickman CCD	1 877	1 851	3	4	2	-	4	13	12	1 845	
Perry County	3 023	2 936	51	10	-	1	4	21	14	2 926	
Linden CCD	1 885	1 818	48	6	-	-	2	11	10	1 809	
Linden town	400	374	23	2	-	-	-	1	2	372	
Lobelville CCD	1 138	1 118	3	4	-	1	2	10	4	1 117	
Lobelville city	400	395	1	1	-	-	1	2	1	395	
Pickett County	2 091	2 076	2	1	-	-	2	10	13	2 066	
Byrdstown CCD	1 354	1 342	1	1	-	-	1	9	11	1 333	
Byrdstown town	395	389	1	1	-	-	-	4	1	388	
Midway CCD	270	269	-	-	-	-	1	-	2	268	
Static CCD	467	465	1	-	-	-	-	1	-	465	
Polk County	6 448	6 349	3	15	1	-	5	75	37	6 320	
Benton CCD	2 958	2 928	-	7	-	-	2	21	17	2 914	
Benton town	468	461	-	1	-	-	-	5	3	459	
Ducktown CCD	1 480	1 443	3	3	1	-	2	28	12	1 433	
Copperhill city	239	232	-	1	-	-	-	6	3	229	
Ducktown city	209	203	-	1	-	-	-	5	2	201	
Parksville CCD	1 352	1 339	-	3	-	-	-	10	7	1 334	
Turtletown CCD	658	639	-	2	-	-	1	16	1	639	
Putnam County	24 865	23 821	370	42	199	14	224	195	457	23 603	
Baxter CCD	2 313	2 283	-	4	1	2	8	15	20	2 274	
Baxter town (part)	548	540	-	3	-	1	1	3	4	538	
Buffalo Valley CCD	1 235	1 216	13	1	1	-	1	3	9	1 209	
Baxter town (part)	-	-	-	-	-	-	-	-	-	-	
Cookeville CCD	18 647	17 755	344	32	193	12	153	158	301	17 613	
Algood town	1 181	1 108	59	-	3	-	1	10	11	1 098	
Cookeville city	9 938	9 274	232	17	162	12	142	99	244	9 174	
Monterey CCD	2 670	2 567	13	5	4	-	62	19	127	2 507	
Monterey town	1 029	956	4	1	2	-	53	13	98	916	
Rhea County	11 184	10 780	218	30	19	3	56	78	106	10 732	
Dayton CCD	7 305	7 011	147	17	16	3	49	62	83	6 979	
Dayton city	2 323	2 138	119	6	11	1	28	20	39	2 127	
Graysville town	551	541	2	1	-	-	4	3	6	539	
Spring City CCD	3 879	3 769	71	13	3	-	7	16	23	3 753	
Spring City town	861	806	47	3	1	-	-	4	2	804	
Roane County	21 200	20 292	560	45	62	7	19	215	93	20 219	
Barnard CCD	2 454	2 414	7	8	1	-	3	21	14	2 404	
Harriman CCD	5 845	5 483	258	14	10	-	8	72	27	5 465	

Table 13. **Occupied Housing Units (Households) by Race and Hispanic or Latino Origin of Householder: 2000—Con.**

[For information on confidentiality protection, nonsampling error, and definitions, see text]

State County County Subdivision Place	Total occupied housing units	Race of householder							Two or more races	House- holder Hispanic or Latino (of any race)	House- holder White alone, not Hispanic or Latino
		One race									
		White	Black or African American	American Indian and Alaska Native	Asian	Native Hawaiian and Other Pacific Islander	Some other race				
Roane County—Con.											
Harriman CCD—Con.											
Harriman city (part)	2 897	2 626	206	10	6	-	2	47	15	2 614	
Midtown city (part)	561	531	17	3	-	-	2	8	2	531	
Kingston CCD	5 089	4 917	79	11	9	4	2	67	18	4 901	
Kingston city	2 263	2 151	70	7	6	2	1	26	8	2 144	
Oak Ridge city (part)	-	-	-	-	-	-	-	-	-	-	
Oak Ridge CCD	3 626	3 484	69	4	36	2	2	29	20	3 465	
Oak Ridge city (part)	1 116	1 053	22	1	33	-	-	6	12	1 041	
Oliver Springs town (part)	420	396	18	-	1	1	1	3	1	396	
Rockwood CCD	4 186	3 994	147	8	6	1	4	26	14	3 984	
Harriman city (part)	10	9	-	-	-	-	-	1	-	9	
Midtown city (part)	-	-	-	-	-	-	-	-	-	-	
Rockwood city	2 478	2 327	127	4	4	-	4	12	10	2 320	
Robertson County	19 906	17 891	1 694	55	39	3	101	123	324	17 698	
Adams CCD	855	794	45	3	-	-	11	2	13	792	
Adams city	203	186	17	-	-	-	-	-	1	185	
Cedar Hill city	98	76	20	1	-	-	1	-	1	76	
Barren Plains CCD	888	839	33	2	-	-	4	10	15	829	
Coopertown CCD	1 924	1 859	40	5	3	-	7	10	18	1 848	
Coopertown town (part)	921	889	16	5	1	-	4	6	9	884	
Cross Plains CCD	3 317	3 202	74	10	3	-	13	15	32	3 184	
Cross Plains city (part)	450	426	14	3	-	-	-	7	5	422	
Millersville city (part)	14	14	-	-	-	-	-	-	-	14	
White House city (part)	1 084	1 058	19	2	2	-	1	2	8	1 051	
Orlinda CCD	1 230	1 140	75	4	2	-	3	6	6	1 136	
Cross Plains city (part)	54	53	1	-	-	-	-	-	-	53	
Orlinda town	235	223	11	-	1	-	-	-	1	222	
Springfield-Greenbrier CCD	11 692	10 057	1 427	31	31	3	63	80	240	9 909	
Coopertown town (part)	157	150	2	-	2	-	1	2	-	150	
Greenbrier town	1 837	1 798	14	4	3	-	5	13	16	1 789	
Millersville city (part)	346	340	4	1	1	-	-	-	-	340	
Ridgetop city (part)	371	362	1	-	2	-	-	6	4	359	
Springfield city	5 453	4 003	1 332	17	21	2	48	30	203	3 874	
White House city (part)	-	-	-	-	-	-	-	-	-	-	
Rutherford County	66 443	58 267	5 862	191	926	21	630	546	1 312	57 675	
Almaville CCD	5 304	4 949	250	7	46	5	26	21	61	4 914	
La Vergne city (part)	1 021	883	109	1	16	-	7	5	22	870	
Smyrna town (part)	173	165	5	-	2	-	-	1	3	162	
Christiana CCD	2 611	2 405	156	4	17	-	4	25	20	2 390	
Murfreesboro city (part)	43	39	1	-	2	-	-	1	-	39	
Eagleville CCD	1 793	1 698	67	6	11	-	-	11	11	1 691	
Eagleville city	187	183	2	1	-	-	-	1	1	183	
Kittrell CCD	1 551	1 486	30	7	4	2	8	14	13	1 483	
Lascassas CCD	3 082	2 902	141	4	5	-	14	16	23	2 893	
Walterhill CDP	525	483	35	-	1	-	2	4	3	482	
Murfreesboro CCD	34 201	28 943	3 809	86	700	5	377	281	708	28 650	
Murfreesboro city (part)	26 441	21 970	3 261	70	550	5	349	236	646	21 705	
Smyrna CCD	17 901	15 884	1 409	77	143	9	201	178	476	15 654	
La Vergne city (part)	5 515	4 758	571	27	47	4	53	55	138	4 691	
Murfreesboro city (part)	27	25	-	1	-	-	-	1	-	25	
Smyrna town (part)	9 435	8 392	698	38	82	5	125	95	285	8 254	
Scott County	8 203	8 079	2	22	9	-	3	88	33	8 051	
Huntsville CCD	2 133	2 095	2	11	2	-	-	23	10	2 085	
Helenwood town	341	332	-	3	-	-	-	6	-	332	
Huntsville town	406	397	1	2	-	-	-	6	2	395	
Oneida town (part)	9	9	-	-	-	-	-	-	-	9	
Norma CCD	892	880	-	-	1	-	-	11	6	874	
Oneida CCD	2 639	2 592	-	5	6	-	1	35	10	2 585	
Oneida town (part)	1 382	1 354	-	3	6	-	-	18	4	1 352	
Robbins CCD	1 039	1 025	-	2	-	-	2	10	4	1 023	
Winfield CCD	1 500	1 487	-	4	-	-	-	9	3	1 484	
Oneida town (part)	197	197	-	-	-	-	-	-	-	197	
Winfield town	356	350	-	3	-	-	-	3	-	350	
Sequatchie County	4 463	4 413	5	17	3	1	5	19	35	4 384	
Center Point CCD	1 219	1 201	1	8	-	-	2	7	13	1 190	
Dunlap CCD	3 244	3 212	4	9	3	1	3	12	22	3 194	
Dunlap city	1 642	1 629	2	1	2	-	2	6	13	1 619	
Sevier County	28 467	27 843	127	94	108	5	72	218	231	27 695	
Beech Springs CCD	3 472	3 407	16	9	8	-	6	26	19	3 394	
Sevierville city (part)	335	328	1	3	2	-	-	1	2	326	
Chilhowee CCD	4 803	4 718	33	6	8	-	5	33	20	4 702	
Seymour CDP (part)	2 555	2 517	7	3	5	-	1	22	10	2 508	
Dunn Creek CCD	2 379	2 343	-	13	5	-	1	17	6	2 341	
Pittman Center town	220	216	-	1	1	-	-	2	2	216	
Sevierville city (part)	2	2	-	-	-	-	-	-	-	2	
Gatlinburg CCD	2 018	1 956	4	10	25	2	7	14	19	1 945	
Gatlinburg city	1 541	1 489	3	9	20	1	7	12	19	1 478	
Knob Creek CCD	2 219	2 181	7	7	1	-	2	21	10	2 172	
Sevierville city (part)	66	65	-	-	-	-	-	1	-	65	
Sevierville CCD	10 982	10 698	56	38	49	2	49	90	128	10 627	
Pigeon Forge city (part)	1 473	1 411	6	3	11	1	26	15	50	1 386	
Sevierville city (part)	4 599	4 446	41	15	31	-	18	48	47	4 424	
Wear Valley CCD	2 594	2 540	11	11	12	1	2	17	29	2 514	
Pigeon Forge city (part)	548	531	2	2	7	1	-	5	10	521	
Shelby County	338 366	176 965	150 760	647	4 710	79	2 547	2 658	5 852	174 325	
Arlington CCD	5 939	5 043	782	10	54	1	14	35	46	5 014	
Arlington town	794	595	180	4	3	-	4	8	9	590	

Table 13. **Occupied Housing Units (Households) by Race and Hispanic or Latino Origin of Householder: 2000—Con.**

[For information on confidentiality protection, nonsampling error, and definitions, see text]

State County County Subdivision Place	Total occupied housing units	Race of householder							Two or more races	House- holder Hispanic or Latino (of any race)	House- holder White alone, not Hispanic or Latino
		One race									
		White	Black or African American	American Indian and Alaska Native	Asian	Native Hawaiian and Other Pacific Islander	Some other race				
Shelby County—Con.											
Arlington CCD—Con.											
Bartlett city (part)	123	108	15	-	-	-	-	-	-	108	
Lakeland city	2 748	2 547	131	5	41	-	7	17	23	2 532	
Collierville CCD	12 187	10 875	1 036	27	162	1	34	52	128	10 791	
Collierville town (part)	10 155	9 212	738	19	118	1	28	39	105	9 144	
Memphis city (part)	-	-	-	-	-	-	-	-	-	-	
Fisherville CCD	2 268	1 968	253	2	24	-	8	13	25	1 952	
Memphis CCD	307 514	151 171	146 453	554	4 381	74	2 426	2 455	5 463	148 758	
Bartlett city (part)	13 650	12 791	592	36	131	4	31	65	115	12 710	
Collierville town (part)	213	197	7	-	6	-	-	3	3	194	
Germantown city	13 220	12 435	301	25	375	2	12	70	108	12 345	
Memphis city (part)	250 721	103 929	138 751	437	3 216	58	2 233	2 097	4 821	101 928	
Millington CCD	6 853	5 268	1 324	38	78	3	61	81	165	5 188	
Millington city (part)	3 633	2 784	684	22	58	1	36	48	110	2 729	
Rosemark CCD	825	750	68	3	1	-	2	1	4	748	
Shelby Forest CCD	2 780	1 890	844	13	10	-	2	21	21	1 874	
Memphis city (part)	-	-	-	-	-	-	-	-	-	-	
Millington city (part)	-	-	-	-	-	-	-	-	-	-	
Smith County	6 878	6 591	171	27	7	-	24	58	51	6 564	
Carthage CCD	2 663	2 521	95	9	3	-	10	25	20	2 514	
Carthage town	952	867	60	4	3	-	3	15	5	867	
Forks of the River CCD	778	745	20	4	-	-	2	7	1	745	
South Carthage CCD	3 437	3 325	56	14	4	-	12	26	30	3 305	
Gordonsville town	446	428	13	-	1	-	1	3	2	427	
South Carthage town	554	532	12	1	1	-	2	6	7	527	
Stewart County	4 930	4 720	56	31	73	1	10	39	31	4 699	
Cumberland City-Carlisle CCD	909	864	28	3	1	-	1	12	5	860	
Cumberland City town	139	123	12	-	1	-	1	2	1	123	
Tennessee Ridge town (part)	2	2	-	-	-	-	-	-	-	2	
Dover CCD	1 625	1 514	21	8	69	1	3	9	11	1 506	
Dover city	608	580	17	4	1	-	1	5	4	577	
Indian Mound-Bumpus Mills CCD	2 395	2 342	7	20	3	-	5	18	14	2 333	
Model CCD	1	-	-	-	-	-	-	1	1	-	
Sullivan County	63 556	61 662	1 125	127	192	6	79	365	312	61 432	
Blountville CCD	6 428	6 352	13	13	12	1	8	29	40	6 319	
Blountville CDP	1 060	1 051	1	1	1	1	1	4	7	1 045	
Bristol city (part)	227	222	1	1	2	-	1	1	-	222	
Kingsport city (part)	10	10	-	-	-	-	-	-	-	10	
Walnut Hill CDP (part)	-	-	-	-	-	-	-	-	-	-	
Bluff City-Piney Flats CCD	7 668	7 589	26	11	8	1	3	30	22	7 571	
Bluff City city	662	658	1	-	-	-	-	3	4	654	
Bristol city (part)	9	9	-	-	-	-	-	-	-	9	
Johnson City city (part)	68	65	1	-	-	-	-	2	-	65	
Bristol CCD	12 885	12 400	315	34	45	1	17	73	62	12 353	
Bristol city (part)	10 412	9 958	304	31	43	1	14	61	56	9 914	
Walnut Hill CDP (part)	1 134	1 119	6	3	2	-	-	4	1	1 118	
Holston Valley CCD	1 218	1 204	2	2	2	-	2	8	7	1 198	
Bristol city (part)	-	-	-	-	-	-	-	-	-	-	
Kingsport CCD	35 357	34 117	769	67	127	3	49	225	181	33 991	
Bloomington CDP	4 264	4 213	11	13	3	-	3	21	19	4 199	
Colonial Heights CDP	2 811	2 761	25	3	10	-	1	11	13	2 749	
Kingsport city (part)	18 498	17 478	698	41	101	3	35	142	114	17 402	
Spurgeon CDP (part)	555	547	1	-	2	-	-	5	2	545	
Sumner County	48 941	45 265	2 697	136	255	7	247	334	580	44 971	
Bethpage CCD	1 371	1 337	21	-	-	-	3	10	9	1 332	
Gallatin city (part)	200	189	10	-	-	-	-	1	1	188	
Castalian Springs CCD	1 641	1 519	96	4	8	-	5	9	9	1 515	
Gallatin city (part)	26	6	20	-	-	-	-	-	-	6	
Gallatin CCD	10 328	8 496	1 579	27	31	2	114	79	212	8 409	
Gallatin city (part)	8 710	7 021	1 456	23	29	2	105	74	195	6 940	
Hendersonville city (part)	3	3	-	-	-	-	-	-	-	3	
Hendersonville CCD	23 080	21 771	822	59	194	3	83	148	235	21 637	
Gallatin city (part)	27	23	4	-	-	-	-	-	-	23	
Goodlettsville city (part)	1 614	1 507	60	2	29	-	4	12	7	1 503	
Hendersonville city (part)	15 820	14 866	594	43	145	2	66	104	177	14 770	
Millersville city (part)	1 540	1 439	58	7	10	-	11	15	28	1 424	
Portland CCD	5 825	5 585	131	22	10	-	33	44	75	5 546	
Mitchellville city	75	71	2	1	-	-	-	1	1	70	
Portland city	3 226	3 063	88	12	8	-	30	25	55	3 039	
Westmoreland CCD	2 690	2 649	3	9	2	1	2	24	8	2 644	
Westmoreland town	804	795	-	2	-	-	-	7	1	795	
White House CCD	4 006	3 908	45	15	10	1	7	20	32	3 888	
Millersville city (part)	90	88	-	2	-	-	-	-	2	86	
Walnut Grove town	241	234	3	1	1	-	-	2	-	234	
White House city (part)	1 413	1 371	21	6	4	-	5	6	12	1 366	
Tipton County	18 106	14 560	3 270	61	39	8	42	126	143	14 479	
Brighton CCD	2 970	2 610	319	6	5	-	9	21	23	2 599	
Atoka town (part)	210	195	11	-	1	-	1	2	1	195	
Brighton town	596	464	120	1	2	-	1	8	5	461	
Munford town (part)	34	33	1	-	-	-	-	-	-	33	
Covington CCD	4 758	3 208	1 489	16	15	1	8	21	34	3 188	
Covington city	3 199	1 878	1 283	10	10	1	5	12	22	1 865	
Drummonds CCD	1 724	1 431	261	5	3	-	3	21	7	1 426	
Garland CCD	1 206	1 187	9	6	-	-	-	4	-	1 187	
Burlison town	180	179	1	-	-	-	-	-	-	179	
Garland town	120	117	1	1	-	-	-	1	-	117	
Mason CCD	839	403	425	2	-	2	3	4	8	400	
Mason town	210	95	110	-	-	-	3	2	4	95	

Table 13. **Occupied Housing Units (Households) by Race and Hispanic or Latino Origin of Householder: 2000—Con.**

[For information on confidentiality protection, nonsampling error, and definitions, see text]

State County County Subdivision Place	Total occupied housing units	Race of householder							Two or more races	House- holder Hispanic or Latino (of any race)	House- holder White alone, not Hispanic or Latino
		One race									
		White	Black or African American	American Indian and Alaska Native	Asian	Native Hawaiian and Other Pacific Islander	Some other race				
Tipton County—Con.											
Munford-Atoka CCD	6 031	5 343	571	26	16	5	17	53	65	5 304	
Atoka town (part)	865	768	79	2	2	-	2	12	13	760	
Gilt Edge city	190	186	1	1	-	1	-	1	2	184	
Munford town (part)	1 640	1 513	92	5	6	-	7	17	18	1 502	
Tabernacle CCD	578	378	196	-	-	-	2	2	6	375	
Trousdale County	2 780	2 425	320	6	3	-	14	12	22	2 417	
Hartsville CCD	2 780	2 425	320	6	3	-	14	12	22	2 417	
Hartsville town	938	718	207	3	2	-	5	3	9	714	
Unicoi County	7 516	7 403	2	14	5	1	43	48	99	7 355	
Erwin CCD	4 377	4 303	2	7	2	1	29	33	65	4 271	
Banner Hill CDP	460	454	1	-	-	1	1	3	2	453	
Erwin city (part)	2 470	2 430	-	4	2	-	13	21	33	2 412	
Unicoi town (part)	-	-	-	-	-	-	-	-	-	-	
Flag Pond CCD	1 084	1 073	-	3	-	-	1	7	6	1 068	
Erwin city (part)	-	-	-	-	-	-	-	-	-	-	
Unicoi CCD	2 055	2 027	-	4	3	-	13	8	28	2 016	
Unicoi town (part)	1 452	1 431	-	4	3	-	10	4	23	1 421	
Union County	6 742	6 660	2	19	5	2	6	48	37	6 628	
Luttrell CCD	2 406	2 372	2	9	4	-	2	17	15	2 360	
Luttrell town	352	349	-	2	-	-	-	1	3	346	
Plainview city (part)	513	506	-	3	1	-	-	3	1	505	
Maynardville CCD	3 420	3 385	-	5	1	2	3	24	17	3 370	
Maynardville city	683	672	-	1	1	-	-	9	3	669	
Plainview city (part)	145	145	-	-	-	-	-	-	-	145	
Sharps Chapel CCD	916	903	-	5	-	-	1	7	5	898	
Van Buren County	2 180	2 158	1	4	-	-	1	16	13	2 146	
Mooneyham CCD	381	377	-	-	-	-	-	4	3	374	
Spencer CCD	1 284	1 270	1	2	-	-	1	10	5	1 266	
Spencer town	670	663	-	1	-	-	-	6	2	661	
Welchland CCD	515	511	-	2	-	-	-	2	5	506	
Warren County	15 181	14 197	459	30	47	3	321	124	447	14 091	
Campaign CCD	1 381	1 305	33	4	1	-	27	11	36	1 298	
Centertown CCD	973	951	14	1	1	-	2	4	6	947	
Centertown town	102	100	1	-	-	-	-	1	1	99	
Dibrell CCD	2 417	2 304	44	8	-	-	51	10	72	2 286	
Irving College CCD	666	647	-	-	-	-	14	5	22	639	
McMinnville CCD	7 662	7 021	315	12	39	3	205	67	273	6 966	
McMinnville city (part)	5 410	4 925	211	8	38	1	175	52	224	4 884	
Morrison CCD	2 082	1 969	53	5	6	-	22	27	38	1 955	
McMinnville city (part)	9	9	-	-	-	-	-	-	-	9	
Morrison town	254	230	17	-	-	-	2	5	5	227	
Viola town	52	45	3	-	-	-	2	2	3	44	
Washington County	44 195	41 788	1 577	114	243	7	144	322	455	41 497	
Bethesda CCD	2 474	2 438	7	8	2	-	1	18	14	2 427	
Johnson City city (part)	51	48	-	-	2	-	1	-	1	47	
Johnson City CCD	30 046	27 920	1 450	86	225	5	123	237	358	27 699	
Gray CDP	553	547	3	-	1	-	1	1	2	546	
Johnson City city (part)	22 913	20 952	1 381	66	210	4	102	198	307	20 762	
Midway CDP (part)	799	769	12	3	2	-	3	10	6	767	
Oak Grove CDP	1 697	1 660	14	7	3	-	4	9	16	1 647	
Spurgeon CDP (part)	870	856	7	-	-	1	-	6	5	852	
Watauga city (part)	22	21	1	-	-	-	-	-	-	21	
Jonesborough CCD	3 709	3 585	84	6	10	-	4	20	25	3 564	
Johnson City city (part)	160	156	1	1	1	-	1	1	5	152	
Jonesborough town	1 660	1 576	69	3	2	-	1	9	9	1 568	
Midway CDP (part)	212	205	3	1	2	-	-	1	1	204	
Sulphur Springs CCD	4 130	4 080	12	7	5	1	10	15	25	4 066	
Fall Branch CDP (part)	453	448	-	3	-	-	-	2	-	448	
Johnson City city (part)	4	4	-	-	-	-	-	-	-	4	
Telford CCD	3 836	3 765	24	7	1	1	6	32	33	3 741	
Wayne County	5 936	5 821	44	14	12	1	6	38	43	5 789	
Clifton-Natural Bridge CCD	1 086	1 049	27	4	1	-	2	3	9	1 043	
Clifton city	353	328	24	-	-	-	1	-	3	326	
Collinwood CCD	1 470	1 450	2	4	1	-	2	11	13	1 440	
Collinwood city	428	423	-	1	-	-	1	3	4	421	
Iron City city (part)	1	1	-	-	-	-	-	-	-	1	
Lutts-Cypress Inn CCD	1 145	1 135	-	4	-	-	-	6	5	1 130	
Waynesboro CCD	2 235	2 187	15	2	10	1	2	18	16	2 176	
Waynesboro city	954	934	7	1	2	1	2	7	8	928	
Weakley County	13 599	12 475	790	24	182	-	44	84	113	12 418	
Chestnut Glade-Dukedom CCD	540	531	-	2	-	-	-	7	1	530	
Dresden CCD	2 405	2 305	76	3	2	-	1	18	9	2 297	
Dresden town (part)	1 212	1 160	40	1	2	-	1	8	5	1 156	
Gleason CCD	1 939	1 889	32	7	-	-	5	6	10	1 884	
Dresden town (part)	-	-	-	-	-	-	-	-	-	-	
Gleason town	599	591	3	3	-	-	2	-	4	589	
McKenzie city (part)	91	73	16	1	-	-	-	1	-	73	
Greenfield CCD	1 595	1 498	80	4	-	-	3	10	16	1 489	
Greenfield city	925	843	75	2	-	-	-	5	4	841	
Martin CCD	5 516	4 713	547	6	180	-	35	35	71	4 684	
Martin city	3 773	3 053	491	3	178	-	28	20	56	3 029	
Palmersville CCD	602	593	-	2	-	-	-	7	2	592	
Sharon CCD	1 002	946	55	-	-	-	-	1	4	942	
Sharon town	446	401	45	-	-	-	-	-	1	400	

Table 13. **Occupied Housing Units (Households) by Race and Hispanic or Latino Origin of Householder: 2000—Con.**

[For information on confidentiality protection, nonsampling error, and definitions, see text]

State County County Subdivision Place	Total occupied housing units	Race of householder							Two or more races	House- holder Hispanic or Latino (of any race)	House- holder White alone, not Hispanic or Latino
		One race									
		White	Black or African American	American Indian and Alaska Native	Asian	Native Hawaiian and Other Pacific Islander	Some other race				
White County	9 229	8 959	154	20	14	1	29	52	67	8 923	
Bon De Croft CCD	1 473	1 455	3	4	-	-	4	7	12	1 449	
Doyle CCD	1 277	1 261	2	3	1	-	2	8	7	1 256	
Doyle town	224	219	1	1	-	-	1	2	2	218	
Macedonia CCD	1 697	1 680	3	1	1	-	4	8	11	1 673	
Shady Grove CCD	1 458	1 437	2	3	1	-	5	10	8	1 434	
Sparta CCD	3 324	3 126	144	9	11	1	14	19	29	3 111	
Sparta city	1 952	1 816	103	2	9	1	8	13	15	1 809	
Williamson County	44 725	41 320	2 291	87	458	3	299	267	761	40 899	
Bethesda CCD	1 758	1 627	105	5	2	-	7	12	15	1 619	
Spring Hill city (part)	-	-	-	-	-	-	-	-	-	-	
Boston CCD	3 321	3 117	136	6	10	-	28	24	65	3 085	
Spring Hill city (part)	1 689	1 549	92	2	8	-	21	17	48	1 525	
Thompson's Station town (part)	425	392	28	1	1	-	3	-	9	386	
Brentwood CCD	14 166	13 522	273	18	265	-	28	60	134	13 419	
Brentwood city (part)	7 670	7 331	132	13	158	-	9	27	62	7 278	
Franklin city (part)	2 128	1 927	89	1	74	-	19	18	46	1 901	
Fairview CCD	3 974	3 903	15	12	5	-	6	33	27	3 884	
Fairview city	2 105	2 060	11	9	4	-	5	16	19	2 047	
Franklin CCD	18 865	16 693	1 609	42	173	3	223	122	502	16 444	
Franklin city (part)	13 993	12 020	1 488	31	144	2	206	102	448	11 807	
Thompson's Station town (part)	22	21	1	-	-	-	-	-	-	21	
Nolensville CCD	2 641	2 458	153	4	3	-	7	16	18	2 448	
Brentwood city (part)	23	22	-	-	-	-	-	1	-	22	
Franklin city (part)	7	7	-	-	-	-	-	-	-	7	
Nolensville town	995	914	70	3	1	-	2	5	6	910	
Wilson County	32 798	30 233	2 045	92	98	6	101	223	290	30 064	
Cedars CCD	4 653	4 399	190	11	7	-	6	40	38	4 372	
Lebanon city (part)	1	1	-	-	-	-	-	-	-	1	
Mount Juliet city (part)	778	728	36	1	2	-	1	10	8	722	
Rural Hill CDP	689	669	10	1	2	-	1	6	7	664	
Lebanon CCD	8 742	7 402	1 158	19	31	1	51	80	121	7 344	
Lebanon city (part)	6 491	5 309	1 028	15	30	1	48	60	105	5 261	
Martha-Laguado CCD	4 062	3 892	119	13	6	1	10	21	25	3 876	
Lebanon city (part)	891	873	5	4	1	-	2	6	7	869	
Mount Juliet city (part)	308	289	13	-	2	-	1	3	3	286	
Mount Juliet CCD	9 410	8 929	345	29	39	3	18	47	62	8 889	
Green Hill CDP	2 555	2 445	72	2	16	-	5	15	14	2 436	
Mount Juliet city (part)	3 255	3 087	122	13	10	-	6	17	27	3 070	
Northeast Wilson CCD	3 992	3 773	160	14	14	1	11	19	27	3 756	
Lebanon city (part)	604	550	37	1	8	-	1	7	5	546	
Watertown CCD	1 939	1 838	73	6	1	-	5	16	17	1 827	
Watertown city	542	505	25	2	1	-	1	8	4	502	

Table 14. Occupied Housing Units (Households) by Race and Hispanic or Latino Origin of Householder: 2000

[For information on confidentiality protection, nonsampling error, and definitions, see text]

State County Place	Total occupied housing units	Race of householder							Two or more races	House- holder Hispanic or Latino (of any race)	House- holder White alone, not Hispanic or Latino
		One race									
		White	Black or African American	American Indian and Alaska Native	Asian	Native Hawaiian and Other Pacific Islander	Some other race				
The State	2 232 905	1 845 184	331 677	5 875	17 465	593	13 568	18 543	31 943	1 829 493	
COUNTY											
Anderson County	29 780	28 041	1 082	96	209	4	64	284	216	27 905	
Bedford County	13 905	12 302	1 213	37	49	5	192	107	549	11 986	
Benton County	6 863	6 649	130	23	8	-	10	43	50	6 613	
Bledsoe County	4 430	4 314	46	19	6	1	7	37	32	4 290	
Blount County	42 667	40 719	1 186	132	208	6	94	322	304	40 526	
Bradley County	34 281	32 133	1 338	98	146	3	216	347	511	31 884	
Campbell County	16 125	15 851	40	49	15	4	11	155	78	15 787	
Cannon County	4 998	4 846	71	20	2	-	17	42	38	4 826	
Carroll County	11 779	10 444	1 193	23	8	2	23	86	93	10 388	
Carter County	23 486	23 015	203	41	38	1	33	155	138	22 918	
Cheatham County	12 878	12 493	195	47	13	6	43	81	121	12 424	
Chester County	5 660	5 057	526	14	8	-	8	47	29	5 037	
Claiborne County	11 799	11 599	81	28	24	2	11	54	59	11 554	
Clay County	3 379	3 285	48	13	5	2	3	23	24	3 270	
Cocke County	13 762	13 308	253	50	18	2	26	105	96	13 242	
Coffee County	18 885	17 830	648	71	106	4	105	121	270	17 690	
Crockett County	5 632	4 719	779	12	5	-	84	33	159	4 653	
Cumberland County	19 508	19 198	19	48	34	4	52	153	152	19 110	
Davidson County	237 405	170 884	54 657	745	4 232	126	3 448	3 313	6 860	167 932	
Decatur County	4 908	4 643	186	7	4	-	34	34	65	4 614	
DeKalb County	6 984	6 748	103	20	7	2	56	48	123	6 686	
Dickson County	16 473	15 528	705	62	32	1	46	99	120	15 467	
Dyer County	14 751	12 783	1 797	31	39	2	31	68	115	12 711	
Fayette County	10 467	7 044	3 296	21	15	1	19	71	69	7 005	
Fentress County	6 693	6 646	2	13	5	-	3	24	31	6 621	
Franklin County	15 003	13 912	845	26	45	4	53	118	140	13 837	
Gibson County	19 518	15 667	3 616	39	20	-	61	115	147	15 602	
Giles County	11 713	10 177	1 359	30	40	-	18	89	81	10 125	
Grainger County	8 270	8 143	29	16	3	1	23	55	66	8 100	
Greene County	25 756	24 979	487	47	48	2	65	128	174	24 878	
Grundy County	5 562	5 479	1	18	7	-	11	46	36	5 456	
Hamblen County	23 211	21 504	992	44	104	12	404	151	714	21 223	
Hamilton County	124 444	97 803	23 513	365	1 155	47	548	1 013	1 493	97 038	
Hancock County	2 769	2 709	12	12	-	1	8	27	13	2 699	
Hardeman County	9 412	6 059	3 262	8	19	2	7	55	45	6 034	
Hardin County	10 426	9 924	378	23	13	2	19	67	76	9 870	
Hawkins County	21 936	21 372	359	37	35	3	32	98	129	21 275	
Haywood County	7 558	3 760	3 676	8	5	1	68	40	128	3 721	
Henderson County	10 306	9 362	826	10	10	2	27	69	69	9 322	
Henry County	13 019	11 752	1 090	31	29	2	28	87	92	11 700	
Hickman County	8 081	7 786	172	40	3	1	15	64	61	7 747	
Houston County	3 216	3 074	97	6	2	-	12	25	30	3 056	
Humphreys County	7 238	6 945	203	21	11	1	4	53	29	6 923	
Jackson County	4 466	4 393	3	22	3	2	4	39	26	4 374	
Jefferson County	17 155	16 535	366	52	27	3	62	110	144	16 456	
Johnson County	6 827	6 735	24	20	8	1	9	30	42	6 702	
Knox County	157 872	140 311	13 392	424	1 786	29	505	1 425	1 461	139 460	
Lake County	2 410	1 953	426	6	-	-	10	15	19	1 947	
Lauderdale County	9 567	6 701	2 720	48	13	1	31	53	80	6 673	
Lawrence County	15 480	15 057	218	47	30	1	34	93	109	14 985	
Lewis County	4 381	4 271	56	8	6	-	6	34	33	4 246	
Lincoln County	12 503	11 321	959	50	20	3	33	117	93	11 266	
Loudon County	15 944	15 437	179	48	17	1	118	144	197	15 372	
McMinn County	19 721	18 487	834	54	103	5	108	130	232	18 384	
McNairy County	9 980	9 276	581	18	9	-	14	82	69	9 226	
Macon County	7 916	7 779	15	33	6	3	47	33	95	7 736	
Madison County	35 552	24 086	10 855	64	185	3	129	230	385	23 898	
Marion County	11 037	10 459	440	33	12	-	16	77	58	10 426	
Marshall County	10 307	9 282	836	26	19	1	88	55	188	9 197	
Maury County	26 444	22 164	3 712	68	60	2	242	196	541	21 934	
Meigs County	4 304	4 217	53	8	3	-	4	19	25	4 199	
Monroe County	15 329	14 658	350	53	35	2	72	159	159	14 588	
Montgomery County	48 330	36 839	8 927	253	600	93	836	782	1 942	35 970	
Moore County	2 211	2 110	73	4	2	-	5	17	10	2 106	
Morgan County	6 990	6 925	4	17	4	-	3	37	28	6 900	
Obion County	13 182	11 753	1 263	18	16	4	63	65	165	11 669	
Overton County	8 110	8 000	19	25	7	-	12	47	46	7 968	
Perry County	3 023	2 936	51	10	-	1	4	21	14	2 926	
Pickett County	2 091	2 076	2	1	-	-	2	10	13	2 066	
Polk County	6 448	6 349	3	15	1	-	5	75	37	6 320	
Putnam County	24 865	23 821	370	42	199	14	224	195	457	23 603	
Rhea County	11 184	10 780	218	30	19	3	56	78	106	10 732	
Roane County	21 200	20 292	560	45	62	7	19	215	93	20 219	
Robertson County	19 906	17 891	1 694	55	39	3	101	123	324	17 698	
Rutherford County	66 443	58 267	5 862	191	926	21	630	546	1 312	57 675	
Scott County	8 203	8 079	2	22	9	-	3	88	33	8 051	
Sequatchie County	4 463	4 413	5	17	3	1	5	19	35	4 384	
Sevier County	28 467	27 843	127	94	108	5	72	218	231	27 695	
Shelby County	338 366	176 965	150 760	647	4 710	79	2 547	2 658	5 852	174 325	
Smith County	6 878	6 591	171	27	7	-	24	58	51	6 564	
Stewart County	4 930	4 720	56	31	73	1	10	39	31	4 699	
Sullivan County	63 556	61 662	1 125	127	192	6	79	365	312	61 432	
Sumner County	48 941	45 265	2 697	136	255	7	247	334	580	44 971	

Table 14. **Occupied Housing Units (Households) by Race and Hispanic or Latino Origin of Householder: 2000—Con.**

[For information on confidentiality protection, nonsampling error, and definitions, see text]

State County Place	Total occupied housing units	Race of householder							Two or more races	House- holder Hispanic or Latino (of any race)	House- holder White alone, not Hispanic or Latino
		One race									
		White	Black or African American	American Indian and Alaska Native	Asian	Native Hawaiian and Other Pacific Islander	Some other race				
COUNTY—Con.											
Tipton County	18 106	14 560	3 270	61	39	8	42	126	143	14 479	
Trousdale County	2 780	2 425	320	6	3	-	14	12	22	2 417	
Unicoi County	7 516	7 403	2	14	5	1	43	48	99	7 355	
Union County	6 742	6 660	2	19	5	2	6	48	37	6 628	
Van Buren County	2 180	2 158	1	4	-	-	1	16	13	2 146	
Warren County	15 181	14 197	459	30	47	3	321	124	447	14 091	
Washington County	44 195	41 788	1 577	114	243	7	144	322	455	41 497	
Wayne County	5 936	5 821	44	14	12	1	6	38	43	5 789	
Weakley County	13 599	12 475	790	24	182	-	44	84	113	12 418	
White County	9 229	8 959	154	20	14	1	29	52	67	8 923	
Williamson County	44 725	41 320	2 291	87	458	3	299	267	761	40 899	
Wilson County	32 798	30 233	2 045	92	98	6	101	223	290	30 064	
PLACE											
Adams city, Robertson County	203	186	17	-	-	-	-	-	1	185	
Adamsville town	835	822	6	1	-	-	-	6	4	818	
Hardin County (part)	15	15	-	-	-	-	-	-	-	15	
McNairy County (part)	820	807	6	1	-	-	-	6	4	803	
Alamo town, Crockett County	945	760	172	1	2	-	5	5	10	755	
Alcoa city, Blount County	3 489	2 911	507	10	9	1	12	39	44	2 884	
Alexandria town, DeKalb County	349	316	27	-	1	-	1	4	1	316	
Algood town, Putnam County	1 181	1 108	59	-	3	-	1	10	11	1 098	
Allardt city, Fentress County	259	258	-	1	-	-	-	-	1	257	
Allamont town, Grundy County	400	393	-	2	1	-	1	3	3	392	
Ardmore city	427	416	6	2	-	-	1	2	1	416	
Giles County (part)	395	384	6	2	-	-	1	2	1	384	
Lincoln County (part)	32	32	-	-	-	-	-	-	-	32	
Arlington town, Shelby County	794	595	180	4	3	-	4	8	9	590	
Ashland City town, Cheatham County	1 416	1 330	58	4	2	-	13	9	22	1 322	
Athens city, McMinn County	5 550	4 926	471	9	57	3	47	37	107	4 878	
Atoka town, Tipton County	1 075	963	90	2	3	-	3	14	14	955	
Atwood town, Carroll County	430	358	67	1	-	-	1	3	3	356	
Auburntown town, Cannon County	102	101	-	-	-	-	-	1	-	101	
Baileytown town, Greene County	237	235	1	1	-	-	-	-	1	234	
Baneberry city, Jefferson County	159	157	1	1	-	-	-	-	-	157	
Banner Hill CDP, Unicoi County	460	454	1	-	-	1	1	3	2	453	
Bartlett city, Shelby County	13 773	12 899	607	36	131	4	31	65	115	12 818	
Baxter town, Putnam County	548	540	-	3	-	1	1	3	4	538	
Beersheba Springs town, Grundy County	232	231	-	-	-	-	-	1	2	230	
Bell Buckle town, Bedford County	167	164	3	-	-	-	-	-	-	164	
Belle Meade city, Davidson County	1 067	1 055	3	1	4	-	1	3	7	1 050	
Bells city, Crockett County	806	555	194	2	-	-	49	6	97	511	
Benton town, Polk County	468	461	-	1	-	-	1	5	3	459	
Berry Hill city, Davidson County	399	304	74	-	9	-	3	9	7	300	
Bethel Springs town, McNairy County	317	275	41	-	-	-	-	1	3	273	
Big Sandy town, Benton County	241	238	-	-	-	-	-	3	1	237	
Blaine city, Grainger County	636	620	7	1	1	-	2	5	5	617	
Bloomington CDP, Sullivan County	4 264	4 213	11	13	3	-	3	21	19	4 199	
Blountville CDP, Sullivan County	1 060	1 051	1	1	1	1	1	4	7	1 045	
Bluff City city, Sullivan County	662	658	1	-	-	-	-	3	4	654	
Bolivar city, Hardeman County	2 161	1 024	1 108	2	9	-	1	17	12	1 018	
Bradford town, Fayette County	104	95	9	-	-	-	-	-	1	94	
Bradford town, Gibson County	472	429	42	1	-	-	-	-	2	427	
Brentwood city, Williamson County	7 693	7 353	132	13	158	-	9	28	62	7 300	
Brighton town, Tipton County	596	464	120	1	2	-	1	8	5	461	
Bristol city, Sullivan County	10 648	10 189	305	32	45	1	14	62	56	10 145	
Brownsville city, Haywood County	4 105	1 652	2 373	6	4	1	46	23	94	1 621	
Bruceton town, Carroll County	640	606	28	1	-	-	-	5	2	604	
Bulls Gap town, Hawkins County	319	315	3	-	-	-	-	1	-	315	
Burlison town, Tipton County	180	179	1	-	-	-	-	-	-	179	
Burns town, Dickson County	549	534	9	4	-	-	1	1	3	533	
Byrdstown town, Pickett County	395	389	1	1	-	-	-	4	1	388	
Calhoun town, McMinn County	205	202	1	-	1	-	-	1	2	200	
Camden city, Benton County	1 631	1 536	73	7	2	-	3	10	13	1 528	
Carthage town, Smith County	952	867	60	4	3	-	3	15	5	867	
Caryville town, Campbell County	897	870	2	5	2	1	4	13	17	857	
Cedar Hill city, Robertson County	98	76	20	1	-	-	1	-	1	76	
Celina city, Clay County	645	625	6	5	2	-	-	7	3	623	
Center town, Warren County	102	100	1	-	-	-	-	1	1	99	
Centerville town, Hickman County	1 563	1 465	75	5	-	-	2	16	9	1 458	
Central CDP, Carter County	1 147	1 136	2	2	-	-	-	7	4	1 133	
Chapel Hill town, Marshall County	396	374	19	3	-	-	-	-	-	374	
Charleston city, Bradley County	265	197	60	-	2	-	1	5	4	195	
Charlotte town, Dickson County	395	355	37	-	-	-	1	2	4	352	
Chattanooga city	65 499	42 189	21 383	185	753	39	362	588	859	41 818	
Hamilton County (part)	65 499	42 189	21 383	185	753	39	362	588	859	41 818	
Marion County (part)	-	-	-	-	-	-	-	-	-	-	
Church Hill city, Hawkins County	2 482	2 435	32	4	3	-	-	8	6	2 429	
Clarksburg town, Carroll County	119	115	4	-	-	-	-	-	-	115	
Clarksville city, Montgomery County	36 969	26 432	8 247	198	556	85	777	674	1 745	25 674	
Cleveland city, Bradley County	15 037	13 585	1 002	34	111	1	140	164	319	13 434	
Clifton city, Wayne County	353	328	24	-	-	-	1	-	3	326	

Table 14. **Occupied Housing Units (Households) by Race and Hispanic or Latino Origin of Householder: 2000—Con.**

[For information on confidentiality protection, nonsampling error, and definitions, see text]

State County Place	Total occupied housing units	Race of householder							Two or more races	House- holder Hispanic or Latino (of any race)	House- holder White alone, not Hispanic or Latino
		One race									
		White	Black or African American	American Indian and Alaska Native	Asian	Native Hawaiian and Other Pacific Islander	Some other race				
PLACE—Con.											
Clinton city, Anderson County	4 201	4 041	98	14	16	-	3	29	24	4 022	
Coalmont city, Grundy County	369	367	-	1	-	-	-	1	1	366	
Collegedale city, Hamilton County	2 049	1 850	84	9	37	-	37	32	130	1 771	
Collierville town, Shelby County	10 368	9 409	745	19	124	1	28	42	108	9 338	
Collinwood city, Wayne County	428	423	-	1	-	-	1	3	4	421	
Colonial Heights CDP, Sullivan County	2 811	2 761	25	3	10	-	1	11	13	2 749	
Columbia city, Maury County	13 059	10 090	2 636	27	39	2	162	103	362	9 939	
Cookeville city, Putnam County	9 938	9 274	232	17	162	12	142	99	244	9 174	
Coopertown town, Robertson County	1 078	1 039	18	5	3	-	5	8	9	1 034	
Copperhill city, Polk County	239	232	-	1	-	-	-	6	3	229	
Cornersville town, Marshall County	371	354	15	-	-	-	-	2	1	353	
Cottage Grove town, Henry County	41	40	-	-	-	-	-	1	-	40	
Covington city, Tipton County	3 199	1 878	1 283	10	10	1	5	12	22	1 865	
Cowan city, Franklin County	746	655	75	1	-	-	3	12	7	653	
Crab Orchard city, Cumberland County	345	342	-	1	-	-	-	2	3	339	
Cross Plains city, Robertson County	504	479	15	3	-	-	-	7	5	475	
Crossville city, Cumberland County	3 795	3 703	4	7	10	1	30	40	61	3 675	
Crump city, Hardin County	639	619	2	6	1	-	-	11	4	615	
Cumberland City town, Stewart County	139	123	12	-	1	-	1	2	1	123	
Cumberland Gap town, Claiborne County	89	89	-	-	-	-	-	-	-	89	
Dandridge town, Jefferson County	749	710	34	1	-	-	1	3	3	708	
Dayton city, Rhea County	2 323	2 138	119	6	11	1	28	20	39	2 127	
Decatur town, Meigs County	560	552	2	2	1	-	-	3	1	551	
Decaturville town, Decatur County	349	292	53	-	-	-	-	4	-	292	
Decherd city, Franklin County	960	801	132	2	4	1	5	15	11	796	
Dickson city, Dickson County	4 934	4 446	390	20	18	-	22	38	63	4 413	
Dover city, Stewart County	608	580	17	4	1	-	1	5	4	577	
Dowelltown town, DeKalb County	134	121	8	1	-	1	2	1	2	121	
Doyle town, White County	224	219	1	1	-	-	1	2	2	218	
Dresden town, Weakley County	1 212	1 160	40	1	2	-	1	8	5	1 156	
Ducktown city, Polk County	209	203	-	1	-	-	-	5	2	201	
Dunlap city, Sequatchie County	1 642	1 629	2	1	2	-	2	6	13	1 619	
Dyer city, Gibson County	979	802	167	2	-	-	4	4	6	801	
Dyersburg city, Dyer County	7 036	5 516	1 415	14	29	1	19	42	61	5 481	
Eagleton Village CDP, Blount County	2 133	2 063	41	10	6	-	1	12	13	2 052	
Eagleville city, Rutherford County	187	183	2	1	-	-	-	1	1	183	
East Brainerd CDP, Hamilton County	4 839	4 346	356	5	85	-	15	32	58	4 306	
East Cleveland CDP, Bradley County	692	635	40	4	-	1	4	8	7	631	
East Ridge city, Hamilton County	9 288	8 784	283	30	104	2	22	63	67	8 744	
Eastview town, McNairy County	277	260	13	2	-	-	-	2	-	260	
Elizabethton city, Carter County	5 454	5 252	121	11	17	-	9	44	30	5 233	
Elkton city, Giles County	203	132	71	-	-	-	-	132	-	132	
Englewood town, McMinn County	670	659	-	2	1	-	3	5	4	658	
Enville town	95	93	2	-	-	-	-	-	1	92	
Chester County (part)	95	93	2	-	-	-	-	-	1	92	
McNairy County (part)	-	-	-	-	-	-	-	-	-	-	
Erin city, Houston County	588	515	59	2	-	-	1	11	4	512	
Erwin city, Unicoi County	2 470	2 430	-	4	2	-	13	21	33	2 412	
Estill Springs town, Franklin County	827	816	6	1	1	-	2	1	6	812	
Ethridge town, Lawrence County	210	209	-	-	-	1	-	-	1	208	
Etowah city, McMinn County	1 545	1 463	45	7	1	2	12	15	19	1 458	
Fairfield Glade CDP, Cumberland County	2 513	2 488	11	2	5	1	1	5	6	2 484	
Fairmount CDP, Hamilton County	900	892	1	1	2	-	1	3	4	890	
Fairview city, Williamson County	2 105	2 060	11	9	4	-	5	16	19	2 047	
Fall Branch CDP	547	541	-	4	-	-	-	2	-	541	
Greene County (part)	94	93	-	1	-	-	-	-	-	93	
Washington County (part)	453	448	-	3	-	-	-	2	-	448	
Farragut town	6 333	5 995	114	8	168	-	22	26	44	5 959	
Knox County (part)	6 332	5 994	114	8	168	-	22	26	44	5 958	
Loudon County (part)	1	1	-	-	-	-	-	-	-	1	
Fayetteville city, Lincoln County	3 054	2 244	759	7	6	2	7	29	23	2 232	
Finger city, McNairy County	122	118	1	1	-	-	-	2	1	117	
Forest Hills city, Davidson County	1 729	1 675	23	-	18	-	7	6	13	1 669	
Franklin city, Williamson County	16 128	13 954	1 577	32	218	2	225	120	494	13 715	
Friendship city, Crockett County	246	214	28	2	-	-	2	-	4	212	
Friendsville city, Blount County	362	354	1	3	2	-	-	2	2	353	
Gadsden town, Crockett County	216	188	26	1	-	-	1	-	2	187	
Gainesboro town, Jackson County	373	365	-	1	2	-	-	5	1	364	
Gallatin city, Sumner County	8 963	7 239	1 490	23	29	2	105	75	196	7 157	
Galloway city, Fayette County	235	87	145	1	-	-	-	2	-	87	
Garland town, Tipton County	120	117	1	1	-	-	-	1	-	117	
Gates town, Lauderdale County	266	119	145	1	-	-	-	1	-	119	
Gatlinburg city, Sevier County	1 541	1 489	3	9	20	1	7	12	19	1 478	
Germantown city, Shelby County	13 220	12 435	301	25	375	2	12	70	108	12 345	
Gibson town, Gibson County	114	105	4	1	1	-	-	3	-	105	
Gilt Edge city, Tipton County	190	186	1	1	-	1	-	1	2	184	
Gleason town, Weakley County	599	591	3	3	-	-	2	-	4	589	
Goodlettsville city	5 601	4 962	478	15	69	1	26	50	51	4 938	
Davidson County (part)	3 987	3 455	418	13	40	1	22	38	44	3 435	
Sumner County (part)	1 614	1 507	60	2	29	-	4	12	7	1 503	
Gordonsville town, Smith County	446	428	13	-	1	-	1	3	2	427	

Table 14. **Occupied Housing Units (Households) by Race and Hispanic or Latino Origin of Householder: 2000—Con.**

[For information on confidentiality protection, nonsampling error, and definitions, see text]

State County Place	Total occupied housing units	Race of householder							Two or more races	House- holder Hispanic or Latino (of any race)	House- holder White alone, not Hispanic or Latino
		One race									
		White	Black or African American	American Indian and Alaska Native	Asian	Native Hawaiian and Other Pacific Islander	Some other race				
PLACE—Con.											
Grand Junction city	125	83	40	1	-	-	-	1	1	83	
Fayette County (part)	-	-	-	-	-	-	-	-	-	-	
Hardeman County (part)	125	83	40	1	-	-	-	1	1	83	
Gray CDP, Washington County	553	547	3	-	1	-	1	1	2	546	
Graysville town, Rhea County	551	541	2	1	-	-	4	3	6	539	
Greenback city, Loudon County	380	375	1	-	-	-	2	2	3	374	
Greenbrier town, Robertson County	1 837	1 798	14	4	3	-	5	13	16	1 789	
Greeneville town, Greene County	6 641	6 205	341	14	24	-	28	29	50	6 184	
Greenfield city, Weakley County	925	843	75	2	-	-	-	5	4	841	
Green Hill CDP, Wilson County	2 555	2 445	72	2	16	-	5	15	14	2 436	
Gruettli-Laager city, Grundy County	720	715	-	-	1	-	-	4	3	712	
Guys town, McNairy County	188	131	55	-	-	-	-	2	-	131	
Halls town, Lauderdale County	946	684	248	2	1	1	-	10	3	682	
Harriman city	2 907	2 635	206	10	6	-	2	48	15	2 623	
Morgan County (part)	-	-	-	-	-	-	-	-	-	-	
Roane County (part)	2 907	2 635	206	10	6	-	2	48	15	2 623	
Harrison CDP, Hamilton County	2 856	2 491	312	11	12	-	4	26	20	2 476	
Harrogate-Shawnee CDP, Claiborne County	1 032	1 014	2	4	7	-	1	4	5	1 011	
Hartsville town, Trousdale County	938	718	207	3	2	-	5	3	9	714	
Helenwood town, Scott County	341	332	-	3	-	-	-	6	-	332	
Henderson city, Chester County	1 896	1 536	338	1	4	-	4	13	14	1 527	
Hendersonville city, Sumner County	15 823	14 869	594	43	145	2	66	104	177	14 773	
Henning town, Lauderdale County	362	100	253	2	-	-	-	7	2	99	
Henry town, Henry County	191	160	27	1	-	-	3	-	8	155	
Hickory Valley town, Hardeman County	59	54	5	-	-	-	-	-	-	54	
Hickory Withe town, Fayette County	980	831	135	1	3	1	1	8	9	824	
Hohenwald city, Lewis County	1 534	1 492	26	1	1	-	3	11	9	1 485	
Hollow Rock town, Carroll County	379	340	34	1	-	-	-	4	2	339	
Hopewell CDP, Bradley County	688	662	14	4	-	-	4	4	10	657	
Hornbeak town, Obion County	185	183	-	-	-	-	-	2	-	183	
Hornsby town, Hardeman County	123	121	1	-	-	-	-	1	-	121	
Humboldt city	3 864	2 289	1 521	10	-	-	22	22	36	2 281	
Gibson County (part)	3 854	2 280	1 520	10	-	-	22	22	36	2 272	
Madison County (part)	10	9	1	-	-	-	-	-	-	9	
Hunter CDP, Carter County	689	685	1	-	-	-	-	3	6	680	
Huntingdon town, Carroll County	1 752	1 439	299	3	2	-	2	7	9	1 436	
Huntland town, Franklin County	364	342	13	4	-	-	1	4	2	342	
Huntsville town, Scott County	406	397	1	2	-	-	-	6	2	395	
Iron City city	151	148	3	-	-	-	-	-	-	148	
Lawrence County (part)	150	147	3	-	-	-	-	-	-	147	
Wayne County (part)	1	1	-	-	-	-	-	-	-	1	
Jacksboro town, Campbell County	767	761	-	1	1	-	2	2	5	758	
Jackson city, Madison County	23 503	13 874	9 143	42	161	1	114	168	321	13 725	
Jamestown city, Fentress County	881	870	2	-	1	-	1	7	6	866	
Jasper town, Marion County	1 299	1 191	87	4	4	-	2	11	12	1 182	
Jefferson City city, Jefferson County	2 821	2 585	169	12	15	2	21	17	49	2 557	
Jellicco city, Campbell County	1 022	990	19	2	4	-	-	7	1	989	
Johnson City city	23 720	21 722	1 397	67	216	4	106	208	322	21 519	
Carter County (part)	524	497	15	-	3	-	2	7	9	489	
Sullivan County (part)	68	65	1	-	-	-	-	2	-	65	
Washington County (part)	23 128	21 160	1 381	67	213	4	104	199	313	20 965	
Jonesborough town, Washington County	1 660	1 576	69	3	2	-	1	9	9	1 568	
Kenton town	567	489	73	1	-	-	1	3	7	484	
Gibson County (part)	318	254	63	-	-	-	-	1	2	252	
Obion County (part)	249	235	10	1	-	-	1	2	5	232	
Kimball town, Marion County	563	551	5	3	-	-	-	4	-	551	
Kingsport city	19 662	18 514	794	44	119	3	40	148	125	18 431	
Hawkins County (part)	1 154	1 026	96	3	18	-	5	6	11	1 019	
Sullivan County (part)	18 508	17 488	698	41	101	3	35	142	114	17 412	
Kingston city, Roane County	2 263	2 151	70	7	6	2	1	26	8	2 144	
Kingston Springs town, Cheatham County	983	959	9	1	4	-	5	5	6	958	
Knoxville city, Knox County	76 650	62 480	11 624	246	1 022	16	349	913	874	62 043	
Lafayette city, Macon County	1 718	1 697	2	6	1	3	6	3	26	1 678	
La Follette city, Campbell County	3 422	3 349	13	18	5	1	3	33	15	3 337	
La Grange town, Fayette County	59	50	7	1	-	-	-	1	1	49	
Lake City town	815	802	2	5	1	-	1	4	1	802	
Anderson County (part)	802	790	2	5	1	-	1	3	1	790	
Campbell County (part)	13	12	-	-	-	-	-	1	-	12	
Lakeland city, Shelby County	2 748	2 547	131	5	41	-	7	17	23	2 532	
Lakesite city, Hamilton County	653	647	3	-	1	-	-	2	2	645	
Lake Tansi CDP, Cumberland County	1 166	1 147	1	2	5	-	1	10	8	1 142	
Lakewood city, Davidson County	985	937	33	3	2	-	3	7	13	928	
La Vergne city, Rutherford County	6 536	5 641	680	28	63	4	60	60	160	5 561	
Lawrenceburg city, Lawrence County	4 718	4 461	164	21	20	-	17	35	44	4 436	
Lebanon city, Wilson County	7 987	6 733	1 070	20	39	1	51	73	117	6 677	
Lenoir City city, Loudon County	2 910	2 768	34	8	-	1	56	43	78	2 749	

Table 14. **Occupied Housing Units (Households) by Race and Hispanic or Latino Origin of Householder: 2000—Con.**

[For information on confidentiality protection, nonsampling error, and definitions, see text]

State County Place	Total occupied housing units	Race of householder							Two or more races	House- holder Hispanic or Latino (of any race)	House- holder White alone, not Hispanic or Latino
		One race									
		White	Black or African American	American Indian and Alaska Native	Asian	Native Hawaiian and Other Pacific Islander	Some other race				
PLACE—Con.											
Lewisburg city, Marshall County	4 242	3 475	642	9	14	1	72	29	142	3 414	
Lexington city, Henderson County	3 039	2 587	403	2	6	2	13	26	27	2 574	
Liberty town, DeKalb County	160	157	1	-	1	-	1	-	1	157	
Linden town, Perry County	400	374	23	2	-	-	-	1	2	372	
Livingston town, Overton County	1 543	1 513	11	4	3	-	3	9	4	1 511	
Lobelville city, Perry County	400	395	1	1	-	-	1	2	1	395	
Lookout Mountain town, Hamilton County	791	768	16	-	3	1	1	2	3	766	
Loretto city, Lawrence County	681	672	1	2	-	-	1	5	6	668	
Loudon town, Loudon County	1 858	1 742	65	5	4	-	23	19	37	1 732	
Louisville city, Blount County	808	776	16	5	2	-	2	7	5	773	
Luttrell town, Union County	352	349	-	2	-	-	-	1	3	346	
Lynchburg, Moore County, Moore County	2 211	2 110	73	4	2	-	5	17	10	2 106	
Lynnville town, Giles County	150	131	16	1	1	-	-	1	-	131	
McEwen city, Humphreys County	725	715	3	1	-	1	-	5	2	713	
McKenzie city	2 131	1 808	283	1	3	-	7	29	29	1 790	
Carroll County (part)	2 003	1 698	267	-	3	-	7	28	29	1 680	
Henry County (part)	37	37	-	-	-	-	-	-	-	37	
Weakley County (part)	91	73	16	1	-	-	-	1	-	73	
McLemoresville town, Carroll County	119	110	7	1	-	-	1	-	1	110	
McMinnville city, Warren County	5 419	4 934	211	8	38	1	175	52	224	4 893	
Madisonville town, Monroe County	1 671	1 572	68	4	3	1	7	16	19	1 562	
Manchester city, Coffee County	3 326	3 124	114	17	35	-	20	16	66	3 087	
Martin city, Weakley County	3 773	3 053	491	3	178	-	28	20	56	3 029	
Maryville city, Blount County	9 050	8 589	242	18	106	3	29	63	78	8 545	
Mascot CDP, Knox County	877	843	21	5	1	-	1	6	4	840	
Mason town, Tipton County	210	95	110	-	-	-	3	2	4	95	
Maury City town, Crockett County	301	196	95	-	1	-	6	3	8	196	
Maynardville city, Union County	683	672	-	1	1	-	-	9	3	669	
Medina city, Gibson County	414	401	9	-	-	-	1	3	2	400	
Medon city, Madison County	78	74	4	-	-	-	-	-	-	74	
Memphis city, Shelby County	250 721	103 929	138 751	437	3 216	58	2 233	2 097	4 821	101 928	
Michie town, McNairy County	275	271	2	-	-	-	-	2	2	269	
Middleton city, Hardeman County	259	228	30	-	-	-	-	1	1	228	
Middle Valley CDP, Hamilton County	4 294	4 154	65	14	32	1	9	19	28	4 134	
Midtown city, Roane County	561	531	17	3	-	-	2	8	2	531	
Midway CDP, Washington County	1 011	974	15	4	4	-	3	11	7	971	
Milan city, Gibson County	3 170	2 436	689	6	8	-	12	19	35	2 423	
Milledgeville town	135	132	-	2	-	-	-	1	-	132	
Chester County (part)	35	35	-	-	-	-	-	-	-	35	
Hardin County (part)	35	34	-	1	-	-	-	-	-	34	
McNairy County (part)	65	63	-	1	-	-	-	1	-	63	
Millersville city	1 990	1 881	62	10	11	-	11	15	30	1 864	
Robertson County (part)	360	354	4	1	1	-	-	-	-	354	
Sumner County (part)	1 630	1 527	58	9	10	-	11	15	30	1 510	
Millington city, Shelby County	3 633	2 784	684	22	58	1	36	48	110	2 729	
Minor Hill city, Giles County	181	179	1	-	-	-	1	-	-	179	
Mitchellville city, Sumner County	75	71	2	1	-	-	-	1	1	70	
Monteagle town	477	464	1	1	3	-	-	8	2	462	
Franklin County (part)	5	5	-	-	-	-	-	-	-	5	
Grundey County (part)	294	283	1	-	2	-	-	8	2	281	
Marion County (part)	178	176	-	1	1	-	-	-	-	176	
Monterey town, Putnam County	1 029	956	4	1	2	-	53	13	98	916	
Morrison town, Warren County	254	230	17	-	-	-	2	5	5	227	
Morristown city	10 270	8 981	789	22	56	8	326	88	551	8 778	
Hamblen County (part)	10 266	8 977	789	22	56	8	326	88	551	8 774	
Jefferson County (part)	4	4	-	-	-	-	-	-	-	4	
Moscow city, Fayette County	172	120	50	1	-	-	-	1	-	120	
Mosheim town, Greene County	742	733	3	-	2	-	-	4	1	732	
Mountain City town, Johnson County	1 136	1 116	12	-	3	-	1	4	6	1 111	
Mount Carmel town, Hawkins County	1 935	1 905	9	3	1	1	2	14	8	1 899	
Mount Juliet city, Wilson County	4 341	4 104	171	14	14	-	8	30	38	4 078	
Mount Pleasant city, Maury County	1 815	1 373	418	8	1	-	3	12	13	1 365	
Munford town, Tipton County	1 674	1 546	93	5	6	-	7	17	18	1 535	
Murfreesboro city, Rutherford County	26 511	22 034	3 262	71	552	5	349	238	646	21 769	
Nashville-Davidson, Davidson County	237 405	170 884	54 657	745	4 232	126	3 448	3 313	6 860	167 932	
Belle Meade city	1 067	1 055	3	1	4	-	1	3	7	1 050	
Berry Hill city	399	304	74	-	9	-	3	9	7	300	
Forest Hills city	1 729	1 675	23	-	18	-	7	6	13	1 669	
Goodlettsville city (part)	3 987	3 455	418	13	40	1	22	38	44	3 435	
Lakewood city	985	937	33	3	2	-	3	7	13	928	
Nashville-Davidson (balance)	227 403	161 677	54 088	725	4 138	124	3 409	3 242	6 761	158 779	
Oak Hill city	1 816	1 766	14	3	21	1	3	8	15	1 756	
Ridgetop city (part)	14	11	3	-	-	-	-	-	-	11	
Nashville-Davidson (balance), Davidson County ..	227 403	161 677	54 088	725	4 138	124	3 409	3 242	6 761	158 779	
Newbern town, Dyer County	1 202	1 032	154	2	3	-	4	7	14	1 023	
New Hope city, Marion County	400	396	1	1	-	-	-	2	-	396	
New Johnsonville city, Humphreys County	747	731	9	1	2	-	-	4	2	729	
New Market town, Jefferson County	473	442	20	1	2	-	5	3	8	439	
Newport city, Cocke County	3 203	2 989	154	17	6	-	8	29	28	2 972	

Table 14. **Occupied Housing Units (Households) by Race and Hispanic or Latino Origin of Householder: 2000—Con.**

[For information on confidentiality protection, nonsampling error, and definitions, see text]

State County Place	Total occupied housing units	Race of householder							Two or more races	House- holder Hispanic or Latino (of any race)	House- holder White alone, not Hispanic or Latino
		One race									
		White	Black or African American	American Indian and Alaska Native	Asian	Native Hawaiian and Other Pacific Islander	Some other race				
PLACE—Con.											
New Tazewell town, Claiborne County	1 200	1 161	17	7	5	-	4	6	9	1 157	
Niota city, McMinn County	344	335	6	-	-	-	-	3	3	332	
Nolensville town, Williamson County	995	914	70	3	1	-	2	5	6	910	
Normandy town, Bedford County	53	52	-	1	-	-	-	-	-	52	
Norris city, Anderson County	644	634	1	4	-	-	-	5	2	632	
Oakdale town, Morgan County	92	92	-	-	-	-	-	-	-	92	
Oak Grove CDP, Washington County	1 697	1 660	14	7	3	-	4	9	16	1 647	
Oak Hill city, Davidson County	1 816	1 766	14	3	21	1	3	8	15	1 756	
Oakland town, Fayette County	510	422	79	1	5	-	1	2	6	417	
Oak Ridge city	12 062	10 741	898	35	210	4	48	126	144	10 654	
Anderson County (part)	10 946	9 688	876	34	177	3	48	120	132	9 613	
Roane County (part)	1 116	1 053	22	1	33	1	-	6	12	1 041	
Obion town, Obion County	475	435	34	-	1	1	-	4	2	433	
Oliver Springs town	1 369	1 301	43	6	2	1	1	15	3	1 300	
Anderson County (part)	927	884	25	6	1	-	-	11	2	883	
Morgan County (part)	22	21	-	-	-	-	-	1	-	21	
Roane County (part)	420	396	18	-	1	1	1	3	1	396	
Oneida town, Scott County	1 588	1 560	-	3	6	-	1	18	4	1 558	
Ooltewah CDP, Hamilton County	2 153	1 833	245	10	16	-	15	34	33	1 819	
Orlinda town, Robertson County	235	223	11	-	1	-	-	-	1	222	
Orme town, Marion County	57	57	-	-	-	-	-	-	-	57	
Palmer town, Grundy County	305	302	-	-	-	-	-	3	1	301	
Paris city, Henry County	4 394	3 518	796	5	22	1	10	42	35	3 500	
Parkers Crossroads city, Henderson County	107	90	14	-	-	-	2	1	2	90	
Parrottsville town, Cocke County	79	76	2	-	-	-	-	1	1	76	
Parsons city, Decatur County	1 063	955	84	1	2	-	14	7	18	952	
Pegram town, Cheatham County	773	738	26	3	1	-	1	4	4	737	
Petersburg town	235	212	17	1	-	-	2	3	3	211	
Lincoln County (part)	169	149	15	-	-	-	2	3	3	148	
Marshall County (part)	66	63	2	1	-	-	-	-	-	63	
Philadelphia city, Loudon County	205	189	10	2	-	-	-	4	-	189	
Pigeon Forge city, Sevier County	2 021	1 942	8	5	18	2	26	20	60	1 907	
Pikeville city, Bledsoe County	747	701	28	3	4	-	4	7	9	696	
Pine Crest CDP, Carter County	1 315	1 266	20	7	3	-	4	15	8	1 261	
Piperton city, Fayette County	259	232	26	-	-	-	-	1	-	232	
Pittman Center town, Sevier County	220	216	-	1	1	-	-	2	2	216	
Plainview city, Union County	658	651	-	3	1	-	-	3	1	650	
Pleasant Hill town, Cumberland County	273	269	1	2	-	-	-	1	1	269	
Pleasant View city, Cheatham County	1 005	993	3	1	1	-	-	7	4	989	
Portland city, Sumner County	3 226	3 063	88	12	8	-	30	25	55	3 039	
Powells Crossroads town, Marion County	485	482	-	1	-	-	-	2	1	481	
Pulaski city, Giles County	3 455	2 542	844	7	28	-	6	28	29	2 525	
Puryear city, Henry County	284	275	6	-	2	-	1	-	3	273	
Ramer city, McNairy County	142	124	17	-	-	-	-	1	2	122	
Red Bank city, Hamilton County	5 897	5 264	472	25	38	1	40	57	110	5 211	
Red Boiling Springs city, Macon County	404	393	-	1	-	-	1	9	2	392	
Ridgely town, Lake County	673	554	106	-	-	-	4	9	5	553	
Ridgeside city, Hamilton County	156	145	9	-	-	-	-	2	1	145	
Ridgetop city	385	373	4	-	2	-	-	6	4	370	
Davidson County (part)	14	11	3	-	-	-	-	-	-	11	
Robertson County (part)	371	362	1	-	2	-	-	6	4	359	
Ripley city, Lauderdale County	3 142	1 777	1 330	4	9	-	7	15	27	1 768	
Rives town, Obion County	127	115	11	-	-	-	-	1	-	115	
Roan Mountain CDP, Carter County	484	483	1	-	-	-	-	4	-	483	
Rockford city, Blount County	317	307	4	1	1	-	-	4	3	306	
Rockwood city, Roane County	2 478	2 327	127	4	4	-	4	12	10	2 320	
Rogersville town, Hawkins County	2 060	1 938	92	4	5	1	9	11	15	1 932	
Rossville town, Fayette County	164	114	46	2	-	-	-	2	1	114	
Rural Hill CDP, Wilson County	689	669	10	1	2	-	1	6	7	664	
Rutherford town, Gibson County	542	441	98	1	-	-	-	2	2	439	
Rutledge town, Grainger County	475	464	8	-	-	-	2	1	4	462	
St. Joseph city, Lawrence County	342	336	2	-	-	-	-	4	3	333	
Saltillo town, Hardin County	155	122	32	1	-	-	-	-	-	122	
Samburg town, Obion County	104	104	-	-	-	-	-	-	2	102	
Sardis town, Henderson County	186	185	-	1	-	-	-	-	1	184	
Saulsbury town, Hardeman County	43	37	4	-	-	-	-	2	-	37	
Savannah city, Hardin County	2 915	2 645	236	7	7	-	5	15	24	2 628	
Scotts Hill town	376	372	-	-	-	-	1	3	2	371	
Decatur County (part)	146	145	-	-	-	-	-	1	-	145	
Henderson County (part)	230	227	-	-	-	-	1	2	2	226	
Selmer town, McNairy County	1 935	1 628	269	6	4	-	4	24	20	1 613	
Sevierville city, Sevier County	5 002	4 841	42	18	33	-	18	50	49	4 817	
Sewanee CDP, Franklin County	494	453	35	1	5	-	-	-	3	450	
Seymour CDP	3 431	3 387	7	4	6	-	2	25	13	3 376	
Blount County (part)	876	870	-	1	1	-	1	3	3	868	
Sevier County (part)	2 555	2 517	7	3	5	-	1	22	10	2 508	

Table 14. **Occupied Housing Units (Households) by Race and Hispanic or Latino Origin of Householder: 2000—Con.**

[For information on confidentiality protection, nonsampling error, and definitions, see text]

State County Place	Total occupied housing units	Race of householder							Two or more races	House- holder Hispanic or Latino (of any race)	House- holder White alone, not Hispanic or Latino
		One race									
		White	Black or African American	American Indian and Alaska Native	Asian	Native Hawaiian and Other Pacific Islander	Some other race				
PLACE—Con.											
Sharon town, Weakley County	446	401	45	-	-	-	-	-	-	1	400
Shelbyville city, Bedford County	6 066	4 856	937	21	33	2	148	69	450	4 586	
Signal Mountain town, Hamilton County	2 924	2 887	5	5	7	-	5	15	20	2 872	
Silerton town	28	28	-	-	-	-	-	-	-	-	28
Chester County (part)	-	-	-	-	-	-	-	-	-	-	-
Hardeman County (part)	28	28	-	-	-	-	-	-	-	-	28
Slayden town, Dickson County	79	76	-	2	-	-	-	1	-	-	76
Smithville city, DeKalb County	1 675	1 593	46	2	2	-	18	14	40	1 572	
Smyrna town, Rutherford County	9 608	8 557	703	38	84	5	125	96	288	8 416	
Sneedville town, Hancock County	527	514	3	1	-	-	4	5	2	512	
Soddy-Daisy city, Hamilton County	4 511	4 438	24	12	5	1	3	28	22	4 421	
Somerville town, Fayette County	1 006	672	327	-	2	-	-	5	2	670	
South Carthage town, Smith County	554	532	12	1	1	-	2	6	7	527	
South Cleveland CDP, Bradley County	2 314	2 223	38	5	3	-	18	27	39	2 207	
South Fulton city, Obion County	1 081	862	211	1	2	-	1	4	5	859	
South Pittsburg city, Marion County	1 328	1 083	232	2	2	-	2	7	8	1 079	
Sparta city, White County	1 952	1 816	103	2	9	1	8	13	15	1 809	
Spencer town, Van Buren County	670	663	-	1	-	-	-	6	2	661	
Spring City town, Rhea County	861	806	47	3	1	-	4	4	2	804	
Springfield city, Robertson County	5 453	4 003	1 332	17	21	2	48	30	203	3 874	
Spring Hill city	2 634	2 344	216	6	10	-	33	25	76	2 309	
Maury County (part)	945	795	124	4	2	-	12	8	28	784	
Williamson County (part)	1 689	1 549	92	2	8	-	21	17	48	1 525	
Spurgeon CDP	1 425	1 403	8	-	2	1	-	11	7	1 397	
Sullivan County (part)	555	547	1	-	2	-	-	5	2	545	
Washington County (part)	870	856	7	-	-	1	-	6	5	852	
Stanton town, Haywood County	254	86	167	1	-	-	-	-	1	86	
Stantonville town, McNairy County	122	117	-	-	-	-	2	3	2	117	
Sunbright city, Morgan County	229	228	-	-	-	-	-	1	-	228	
Surgoinsville town, Hawkins County	614	604	2	3	-	-	2	3	7	600	
Sweetwater city	2 315	2 107	161	4	18	1	5	19	17	2 101	
McMinn County (part)	-	-	-	-	-	-	-	-	-	-	
Monroe County (part)	2 315	2 107	161	4	18	1	5	19	17	2 101	
Tazewell town, Claiborne County	918	875	31	1	3	1	-	7	6	869	
Tellico Plains town, Monroe County	393	382	-	2	2	-	-	7	6	379	
Tennessee Ridge town	533	528	1	-	1	-	2	1	5	525	
Houston County (part)	531	526	1	-	1	-	2	1	5	523	
Stewart County (part)	2	2	-	-	-	-	-	-	-	2	
Thompson's Station town, Williamson County	447	413	29	1	1	-	3	-	9	407	
Three Way city, Madison County	499	471	24	-	1	-	1	2	7	466	
Tiptonville town, Lake County	918	636	273	4	-	-	-	4	4	636	
Toone town, Hardeman County	107	70	37	-	-	-	-	-	1	69	
Townsend city, Blount County	124	123	-	1	-	-	-	-	-	123	
Tracy City town, Grundy County	712	702	-	4	-	-	1	5	2	701	
Trenton city, Gibson County	1 919	1 318	572	2	4	-	10	13	20	1 307	
Trezevant town, Carroll County	390	335	51	-	-	-	1	3	3	335	
Trimble town	307	302	4	-	-	-	1	-	1	302	
Dyer County (part)	307	302	4	-	-	-	1	-	1	302	
Obion County (part)	-	-	-	-	-	-	-	-	-	-	
Troy town, Obion County	533	529	4	-	-	-	-	-	5	524	
Tullahoma city	7 336	6 695	477	23	54	1	26	60	86	6 644	
Coffee County (part)	6 949	6 326	463	23	53	1	26	57	86	6 275	
Franklin County (part)	387	369	14	-	1	-	-	3	-	369	
Tusculum city, Greene County	590	582	3	-	3	-	-	2	1	581	
Unicoi town, Unicoi County	1 452	1 431	-	4	3	-	10	4	23	1 421	
Union City city, Obion County	4 568	3 568	904	9	10	3	42	32	102	3 521	
Vanleer town, Dickson County	124	120	1	-	-	-	-	3	-	120	
Viola town, Warren County	52	45	3	-	-	-	2	2	3	44	
Vonore town	496	480	2	1	-	-	1	12	5	477	
Blount County (part)	-	-	-	-	-	-	-	-	-	-	
Monroe County (part)	496	480	2	1	-	-	1	12	5	477	
Walden town, Hamilton County	728	723	-	2	1	-	1	1	4	720	
Walnut Grove town, Sumner County	241	234	3	1	1	-	-	2	-	234	
Walnut Hill CDP, Sullivan County	1 134	1 119	6	3	2	-	-	4	1	1 118	
Walterhill CDP, Rutherford County	525	483	35	-	1	-	2	4	3	482	
Wartburg city, Morgan County	363	356	-	1	1	-	-	5	5	353	
Wartrace town, Bedford County	234	204	27	-	-	-	1	2	1	204	
Watauga city	162	161	1	-	-	-	-	-	1	160	
Carter County (part)	140	140	-	-	-	-	-	-	1	139	
Washington County (part)	22	21	1	-	-	-	-	-	-	21	

Table 14. **Occupied Housing Units (Households) by Race and Hispanic or Latino Origin of Householder: 2000—Con.**

[For information on confidentiality protection, nonsampling error, and definitions, see text]

State County Place	Total occupied housing units	Race of householder							Two or more races	House- holder Hispanic or Latino (of any race)	House- holder White alone, not Hispanic or Latino
		One race									
		White	Black or African American	American Indian and Alaska Native	Asian	Native Hawaiian and Other Pacific Islander	Some other race				
PLACE—Con.											
Watertown city, Wilson County	542	505	25	2	1	-	1	8	4	502	
Waverly city, Humphreys County	1 716	1 537	158	3	3	-	2	13	8	1 534	
Waynesboro city, Wayne County	954	934	7	1	2	1	2	7	8	928	
Westmoreland town, Sumner County	804	795	-	2	-	-	-	7	1	795	
White Bluff town, Dickson County	881	861	6	2	3	-	2	7	4	859	
White House city	2 497	2 429	40	8	6	-	6	8	20	2 417	
Robertson County (part)	1 084	1 058	19	2	2	-	1	2	8	1 051	
Sumner County (part)	1 413	1 371	21	6	4	-	5	6	12	1 366	
White Pine town	828	800	7	3	1	-	8	9	11	796	
Hamblen County (part)	-	-	-	-	-	-	-	-	-	-	
Jefferson County (part)	828	800	7	3	1	-	8	9	11	796	
Whiteville town, Hardeman County	457	212	240	1	1	-	-	3	1	211	
Whitwell city, Marion County	727	710	14	-	-	-	1	2	3	708	
Wildwood Lake CDP, Bradley County	1 195	1 171	10	2	1	-	4	7	6	1 168	
Williston city, Fayette County	122	87	33	-	-	-	1	1	1	87	
Winchester city, Franklin County	2 992	2 566	367	3	13	1	24	18	46	2 549	
Winfield town, Scott County	356	350	-	3	-	-	-	3	-	350	
Woodbury town, Cannon County	1 052	997	37	7	-	-	3	8	15	989	
Woodland Mills city, Obion County	118	106	12	-	-	-	-	-	1	105	
Yorkville city, Gibson County	116	115	-	1	-	-	-	-	1	114	

Table 15. Land Area and Population Density: 2000

[For information on confidentiality protection, nonsampling error, and definitions, see text]

State County County Subdivision Place	Land area in square miles	Total population		State County County Subdivision Place	Land area in square miles	Total population	
		Number	Average per square mile			Number	Average per square mile
The State	41 217.12	5 689 283	138.0				
Anderson County	337.51	71 330	211.3	Campbell County—Con. Habersham CCD—Con.			
Clinton CCD	34.87	13 709	393.2	Caryville town (part)	0.68	-	-
Clinton city (part)	5.88	7 304	1 243.1	Jellicco city (part)	0.96	250	259.2
Oak Ridge city (part)	0.37	413	1 102.5	La Follette city (part)	0.04	4	96.4
Clinton South CCD	31.74	9 637	303.6	La Follette CCD	73.23	21 938	299.6
Clinton city (part)	4.31	2 069	479.8	Caryville town (part)	1.41	611	432.9
Oak Ridge city (part)	0.21	-	-	Jacksboro town	2.61	1 887	723.0
Lake City East CCD	14.03	4 889	348.5	La Follette city (part)	4.84	7 922	1 637.8
Lake City town (part)	1.47	1 858	1 259.7	Cannon County	265.64	12 826	48.3
Lake City West CCD	25.36	1 671	65.9	North Cannon CCD	115.11	3 624	31.5
New River CCD	62.79	324	5.2	Auburntown town	0.57	252	445.8
Norris CCD	73.82	10 584	143.4	Woodbury town (part)	0.40	232	587.3
Clinton city (part)	0.72	36	50.2	Plateau of the Barrens CCD	55.41	3 085	55.7
Norris city	6.87	1 446	210.6	South Cannon CCD	95.13	6 117	64.3
Oak Ridge CCD	44.14	23 972	543.1	Woodbury town (part)	1.33	2 196	1 648.8
Oak Ridge city (part)	43.33	23 933	552.3	Carroll County	599.02	29 475	49.2
Walden Ridge CCD	50.75	6 544	128.9	Bruceton CCD	91.07	4 771	52.4
Oak Ridge city (part)	0.37	264	712.8	Bruceton town	1.94	1 554	800.4
Oliver Springs town (part)	4.04	2 309	571.7	Hollow Rock town	1.79	963	537.5
Bedford County	473.67	37 586	79.4	Cedar Grove CCD	115.42	2 742	23.8
Bedford CCD	95.72	3 195	33.4	Clarksburg CCD	116.74	2 367	20.3
Bell Buckle CCD	76.77	3 045	39.7	Clarksburg town	1.18	285	241.7
Bell Buckle town	0.48	391	813.6	Huntingdon CCD	105.73	7 127	67.4
Flat Creek-Normandy CCD	88.19	2 728	30.9	Huntingdon town	11.22	4 349	387.8
Normandy town	0.23	141	615.1	McKenzie CCD	68.21	7 423	108.8
Shelbyville CCD	66.32	20 565	310.1	McKenzie city (part)	4.69	4 963	1 059.3
Shelbyville city	15.47	16 105	1 041.3	Trezevant CCD	101.86	5 045	49.5
Unionville CCD	89.77	5 650	62.9	Atwood town	1.90	1 000	525.7
Wartrace CCD	56.90	2 403	42.2	McLemoresville town	0.74	259	347.9
Wartrace town	0.68	548	800.0	Trezevant town	1.38	901	651.0
Benton County	394.84	16 537	41.9	Carter County	341.05	56 742	166.4
Big Sandy CCD	127.47	3 363	26.4	Biltmore CCD	24.70	5 561	225.2
Big Sandy town	0.71	518	728.0	Elizabethton city (part)	0.42	-	-
Camden city (part)	0.03	-	-	Hunter CDP (part)	0.03	-	-
Camden CCD	147.99	11 185	75.6	Johnson City city (part)	0.04	14	353.0
Camden city (part)	11.05	3 828	346.5	Watauga city (part)	0.70	331	474.1
Holladay CCD	119.37	1 989	16.7	Elizabethton CCD	58.55	32 902	562.0
Camden city (part)	0.02	-	-	Central CDP	4.29	2 717	633.4
Bledsoe County	406.32	12 367	30.4	Elizabethton city (part)	8.59	13 364	1 555.0
Cumberland Plateau CCD	166.36	4 096	24.6	Johnson City city (part)	1.13	1 124	998.1
Sequatchie Valley CCD	126.53	5 176	40.9	Pine Crest CDP	2.15	2 872	1 333.7
Pikeville city	2.42	1 781	734.5	Laurel Fork CCD	73.40	1 574	21.4
Walden Ridge CCD	113.43	3 095	27.3	Roan Mountain CCD	48.69	3 914	80.4
Blount County	558.56	105 823	189.5	Roan Mountain CDP	7.42	1 160	156.4
Binfield CCD	28.95	6 908	238.7	Stony Creek CCD	71.14	6 973	98.0
Maryville city (part)	0.08	40	530.8	Elizabethton city (part)	0.15	8	52.7
Friendsville CCD	54.20	9 939	183.4	Hunter CDP (part)	6.11	1 566	256.2
Alcoa city (part)	0.37	28	76.2	Tiger Valley CCD	64.56	5 818	90.1
Friendsville city	3.16	890	281.3	Cheatham County	302.66	35 912	118.7
Louisville city (part)	8.44	1 244	147.3	Ashland City CCD	117.95	15 863	134.5
Maryville city (part)	0.60	93	155.0	Ashland City town	8.86	3 641	410.8
Lanier CCD	140.57	10 224	72.7	Pegram town (part)	-	3	1 726.3
Maryville city (part)	0.05	6	116.0	Kingston Springs CCD	88.33	9 532	107.9
Vonore town (part)	-	-	-	Kingston Springs town	9.77	2 773	283.7
Maryville-Alcoa CCD	98.72	64 167	650.0	Pegram town (part)	7.97	2 143	268.7
Alcoa city (part)	13.43	7 706	574.0	Pleasant View CCD	96.39	10 517	109.1
Eagleton Village CDP	3.20	4 883	1 524.5	Pleasant View city	12.56	2 934	233.6
Louisville city (part)	3.13	757	241.5	Chester County	288.52	15 540	53.9
Maryville city (part)	15.19	22 981	1 512.8	East Chester CCD	148.58	5 043	33.9
Rockford city	3.08	798	259.2	Enville town (part)	1.45	230	158.7
Townsend CCD	186.91	5 637	30.2	Milledgeville town (part)	0.66	83	125.9
Townsend city	0.92	244	265.7	West Chester CCD	139.93	10 497	75.0
Wildwood CCD	49.21	8 948	181.8	Henderson city	5.72	5 670	991.6
Seymour CDP (part)	3.78	2 324	614.4	Silerton town (part)	0.06	-	-
Bradley County	328.72	87 965	267.6	Claiborne County	434.28	29 862	68.8
Charleston CCD	88.49	20 291	229.3	Big Barren Creek CCD	67.88	3 807	56.1
Charleston city	0.98	630	639.9	New Tazewell town (part)	0.30	119	393.0
Cleveland city (part)	4.84	5 659	1 168.7	Clairfield CCD	73.90	1 002	13.6
Cleveland CCD	25.68	36 880	1 436.2	Cumberland Gap CCD	47.92	5 470	114.2
Cleveland city (part)	15.18	26 656	1 756.2	Cumberland Gap town	0.32	204	629.9
East Cleveland CDP	1.27	1 729	1 360.4	Harrogate-Shawnee CDP (part)	3.46	2 583	745.6
South Cleveland CDP (part)	2.90	4 636	1 600.8	Powell Valley CCD	86.29	6 568	76.1
Wildwood Lake CDP (part)	2.87	1 699	592.0	Harrogate-Shawnee CDP (part)	0.70	282	403.9
South Bradley CCD	67.54	6 685	99.0	Tazewell CCD	158.30	13 015	82.2
Cleveland city (part)	0.88	197	222.7	New Tazewell town (part)	4.99	2 752	551.2
South Cleveland CDP (part)	11.73	1 580	134.7	Tazewell town	4.36	2 165	496.0
Wildwood Lake CDP (part)	3.12	606	194.1	Clay County	236.11	7 976	33.8
Southeast Bradley CCD	62.66	7 936	126.6	Celina CCD	4.587	4 587	37.0
Wildwood Lake CDP (part)	6.00	745	124.1	Celina city	1.21	1 379	1 144.0
West Bradley CCD	84.36	16 173	191.7	Fairview CCD	24.97	538	21.5
Cleveland city (part)	4.04	4 680	1 158.1	Hermitage Springs CCD	87.23	2 851	32.7
Hopewell CDP	7.25	1 815	250.4	Cocke County	434.40	33 565	77.3
Campbell County	480.07	39 854	83.0	Centerville CCD	67.97	3 794	55.8
Caryville CCD	44.01	4 499	102.2	Del Rio CCD	106.83	1 683	15.8
Caryville town (part)	3.11	1 632	524.3	Hartford CCD	87.38	3 883	44.4
Lake City town (part)	0.12	30	256.7	Newport CCD	112.46	20 402	181.4
Clinchmore CCD	63.32	269	4.2	Newport city	5.41	7 242	1 337.8
Elk Valley CCD	70.59	4 569	64.7	Parrottsville CCD	59.75	3 803	63.6
Jellicco city (part)	3.39	2 198	647.6	Parrottsville town	0.36	207	572.5
Fincastle CCD	58.85	4 973	84.5				
Habersham CCD	170.07	3 606	21.2				

Table 15. Land Area and Population Density: 2000—Con.

[For information on confidentiality protection, nonsampling error, and definitions, see text]

State County County Subdivision Place	Land area in square miles	Total population		State County County Subdivision Place	Land area in square miles	Total population	
		Number	Average per square mile			Number	Average per square mile
Coffee County	428.84	48 014	112.0	Fayette County—Con.			
Beech Grove CCD	51.79	1 559	30.1	Oakland CCD—Con.			
Hillsboro CCD	87.94	3 757	42.7	Hickory Withe town	28.31	2 574	90.9
Manchester CCD	140.13	19 459	138.9	Oakland town	3.60	1 279	354.9
Manchester city (part)	11.01	8 294	753.0	Rossville CCD	104.90	3 969	37.8
Summitville CCD	81.73	3 556	43.5	Piperton city	9.76	589	60.4
Tullahoma CCD	67.26	19 683	292.6	Rossville town	1.72	380	220.6
Manchester city (part)	0.01	-	-	Somerville CCD	204.75	8 795	43.0
Tullahoma city (part)	19.36	16 970	876.4	Somerville town	11.17	2 519	225.4
				Williston city	1.62	341	210.7
Crockett County	265.27	14 532	54.8	Fentress County	498.64	16 625	33.3
Alamo CCD	56.73	4 127	72.7	Clarkrange CCD	121.95	4 020	33.0
Alamo town	2.15	2 392	1 112.5	Jamestown CCD	166.90	9 608	57.6
Bells CCD	35.30	3 662	103.7	Allardt city	3.78	642	170.0
Bells city	2.27	2 171	955.6	Jamestown city	2.90	1 839	634.4
Friendship CCD	51.36	1 859	36.2	Manson-Wolf River CCD	209.78	2 997	14.3
Friendship city	1.30	608	466.4				
Gadsden CCD	52.67	2 301	43.7	Franklin County	554.52	39 270	70.8
Gadsden town	1.10	553	502.8	Estill Springs CCD	86.85	11 146	128.3
Maury City CCD	69.20	2 583	37.3	Estill Springs town (part)	4.62	2 145	464.5
Maury City town	1.11	704	632.0	Tullahoma city (part)	2.86	1 024	357.6
				Winchester city (part)	0.11	101	901.6
Cumberland County	681.61	46 802	68.7	Harmony CCD	53.29	2 711	50.9
Crab Orchard CCD	172.29	3 607	20.9	Huntland CCD	84.78	2 966	35.0
Crab Orchard city (part)	11.04	838	75.9	Huntland town	1.45	916	633.2
Crossville CCD	77.54	19 479	251.2	Sewanee CCD	41.55	3 385	81.5
Crab Orchard city (part)	0.06	-	-	Monteagle town (part)	1.04	6	5.8
Crossville city (part)	13.87	8 964	646.3	Sewanee CDP (part)	3.89	2 361	607.3
Lake Tansi CDP (part)	4.51	1 211	268.8	Sherwood CCD	87.21	533	6.1
Crossville North CCD	178.89	11 140	62.3	Winchester CCD	200.84	18 529	92.3
Crossville city (part)	0.87	17	19.5	Cowan city	1.98	1 770	895.6
Fairfield Glade CDP	21.79	4 885	224.2	Decherd city	4.67	2 246	481.4
Lantana CCD	132.18	6 023	45.6	Estill Springs town (part)	0.09	7	74.8
Lake Tansi CDP (part)	4.20	1 410	335.4	Sewanee CDP (part)	0.74	-	-
Mayland-Pleasant Hill CCD	120.71	6 553	54.3	Winchester city (part)	9.87	7 228	732.7
Pleasant Hill town	1.55	544	350.0				
Davidson County	502.26	569 891	1 134.6	Gibson County	602.67	48 152	79.9
Metropolitan Government CCD	502.26	569 891	1 134.6	Bradford CCD	55.43	2 897	52.3
Belle Meade city	3.14	2 943	938.7	Bradford town	1.78	1 113	625.5
Berry Hill city	0.90	674	752.6	Brazil-Gibson Wells CCD	82.71	1 413	17.1
Forest Hills city	9.27	4 710	507.8	China Grove CCD	45.75	784	17.1
Goodlettsville city (part)	6.53	9 155	1 402.0	Dyer CCD	43.41	3 704	85.3
Lakewood city	0.96	2 341	2 445.5	Dyer city	2.26	2 406	1 064.3
Nashville-Davidson (balance)	473.32	545 524	1 152.6	Gibson CCD	20.51	1 674	81.6
Oak Hill city	7.88	4 493	570.4	Gibson town	0.54	305	560.7
Ridgetop city (part)	0.28	41	147.6	Humboldt CCD	42.27	10 910	258.1
				Humboldt city (part)	9.30	9 442	1 015.0
Decatur County	333.90	11 731	35.1	Medina CCD	24.94	2 670	107.1
Decaturville CCD	183.85	4 757	25.9	Medina city	2.51	969	385.3
Decaturville town	1.68	859	511.0	Milan CCD	85.66	11 172	130.4
Scotts Hill town (part)	0.67	349	523.6	Milan city	8.05	7 664	952.2
Parsons CCD	150.04	6 974	46.5	Rutherford CCD	34.93	2 754	78.8
Parsons city	3.91	2 452	627.3	Kenton town (part)	1.00	753	749.8
				Rutherford town	2.25	1 272	565.1
DeKalb County	304.57	17 423	57.2	Trenton North CCD	46.81	2 665	56.9
Smithville CCD	169.95	12 220	71.9	Trenton city (part)	1.23	343	278.5
Smithville city	5.88	3 994	679.4	Trenton South CCD	58.85	6 255	106.3
Underhill CCD	134.62	5 203	38.6	Trenton city (part)	4.30	4 340	1 010.5
Alexandria town	0.90	814	901.3	Yorkville CCD	61.41	1 254	20.4
Dowelltown town	0.78	302	386.7	Yorkville city	1.42	293	206.4
Liberty town	1.04	367	354.5				
Dickson County	489.87	43 156	88.1	Giles County	610.93	29 447	48.2
Burns-White Bluff CCD	122.72	12 742	103.8	Elkton CCD	62.71	2 915	46.5
Burns town (part)	2.53	1 272	501.9	Ardmore city (part)	4.05	995	245.5
Dickson city (part)	2.68	847	316.2	Elkton city	1.50	510	340.6
White Bluff town	3.99	2 142	536.9	Lynnville CCD	121.20	3 373	27.8
Charlotte CCD	108.80	5 871	54.0	Lynnville town	0.33	345	1 060.2
Charlotte town (part)	1.74	1 153	661.0	Minor Hill CCD	76.73	2 837	37.0
Dickson CCD	77.50	16 583	214.0	Minor Hill city	1.59	437	275.2
Burns town (part)	0.07	94	1 410.3	Prospect CCD	62.08	1 846	29.7
Dickson city (part)	13.79	11 397	826.4	Pulaski CCD	288.20	18 476	64.1
Tennessee City CCD	77.68	4 104	52.8	Pulaski city	6.55	7 871	1 200.8
Vanleer CCD	103.16	3 856	37.4	Grainger County	280.33	20 659	73.7
Charlotte town (part)	-	-	-	Bean Station CCD	52.41	7 171	136.8
Slayden town	0.54	185	341.7	Blaine CCD	59.42	3 972	66.8
Vanleer town	0.62	310	500.9	Blaine city	8.82	1 585	179.6
				Rutledge CCD	73.85	5 745	77.8
Dyer County	510.50	37 279	73.0	Rutledge town	4.69	1 187	253.1
Dyersburg CCD	132.31	25 609	193.5	Thorn Hill CCD	36.41	1 263	32.9
Dyersburg city	15.06	17 452	1 158.7	Washburn CCD	56.25	2 508	44.6
Fowlkes CCD	75.04	2 633	35.1				
Mississippi-Obion CCD	172.87	646	3.7	Greene County	621.69	62 909	101.2
Newbern CCD	89.34	6 305	70.6	Baileytown CCD	53.16	2 496	47.0
Newbern town	4.78	2 988	625.5	Baileytown town	1.43	504	353.6
Trimble town (part)	0.55	728	1 323.9	Greenville CCD	160.90	33 252	206.7
Ro Ellen CCD	40.94	2 086	51.0	Greenville town (part)	13.80	15 169	1 099.5
				Tusculum city (part)	4.46	1 995	447.3
Fayette County	704.50	28 806	40.9	Jearoldstown CCD	49.86	2 820	56.6
Braden CCD	78.37	3 203	40.9	Fall Branch CDP (part)	1.17	225	191.7
Braden town	3.81	271	71.2	Mohawk CCD	61.84	3 110	50.3
Gallaway city	3.54	666	188.1	Mosheim town (part)	0.37	53	142.8
Fayette Corners CCD	57.41	1 063	18.5	Mosheim CCD	61.17	6 361	104.0
Moscow-La Grange CCD	160.66	3 800	23.7	Greenville town (part)	-	-	-
Grand Junction city (part)	0.13	-	-	Mosheim town (part)	3.86	1 696	438.9
La Grange town	1.59	136	85.5	Rheatown-Chucky CCD	44.31	4 826	108.9
Moscow city	1.24	422	340.8	Greenville town (part)	0.24	29	119.4
Oakland CCD	98.41	7 976	81.0				

Table 15. Land Area and Population Density: 2000—Con.

[For information on confidentiality protection, nonsampling error, and definitions, see text]

State County County Subdivision Place	Land area in square miles	Total population		State County County Subdivision Place	Land area in square miles	Total population	
		Number	Average per square mile			Number	Average per square mile
Greene County—Con.				Hardin County—Con.			
Rheatown-Chucky CCD—Con.				Morris Chapel CCD—Con.			
Tusculum city (part)	0.04	9	229.2	Crump city	14.09	1 521	107.9
Southeast Nolichucky CCD	115.32	6 775	58.8	Nixon CCD	178.85	5 520	30.9
Southwest Nolichucky CCD	75.13	3 269	43.5	Olive Hill CCD	178.26	3 697	20.7
Grundy County	360.56	14 332	39.7	Pickwick CCD	74.72	3 203	42.9
Altamont CCD	142.53	2 877	20.2	Saltito CCD	42.16	1 140	27.0
Altamont town (part)	22.04	1 136	51.5	Milledgeville town (part)	0.48	74	155.7
Beersheba Springs town	4.91	553	112.6	Saltito town	0.89	342	382.2
Palmer CCD	88.74	4 158	46.9	Savannah CCD	28.30	8 710	307.8
Altamont town (part)	-	-	-	Savannah city	5.73	6 917	1 207.5
Coalmont city (part)	0.97	203	209.0	Hawkins County	486.66	53 563	110.1
Gruelli-Laager city	12.45	1 867	150.0	Beech Creek CCD	76.95	3 518	45.7
Palmer town	5.26	726	138.0	Church Hill city (part)	0.13	-	-
Pelham CCD	62.19	1 792	28.8	Kingsport city (part)	2.75	1	0.4
Monteagle town (part)	3.35	661	197.4	Surgoinville town (part)	0.12	31	261.0
Tracy City CCD	67.10	5 505	82.0	Bulls Gap CCD	95.49	7 234	75.8
Coalmont city (part)	4.97	745	149.8	Bulls Gap town	1.25	714	570.6
Monteagle town (part)	0.66	143	215.7	Church Hill CCD	51.37	11 274	219.5
Tracy City town	4.79	1 679	350.8	Church Hill city (part)	8.56	5 658	661.1
Hamblen County	161.03	58 128	361.0	Mount Carmel town (part)	0.45	306	681.8
Alpha CCD	27.81	10 647	382.9	Eidson CCD	41.19	999	24.3
Morristown city (part)	2.69	642	239.0	Mooreburg CCD	54.96	3 461	63.0
Morristown CCD	87.57	42 989	490.9	Mount Carmel CCD	18.22	9 850	540.5
Morristown city (part)	17.84	24 317	1 363.2	Church Hill city (part)	0.09	209	2 390.2
White Pine town (part)	0.01	-	-	Kingsport city (part)	1.78	2 906	1 635.4
Whitesburg CCD	45.65	4 492	98.4	Mount Carmel town (part)	6.39	4 489	702.9
Hamilton County	542.44	307 896	567.6	Rogersville CCD	83.48	12 148	145.5
Chattanooga CCD	171.78	202 042	1 176.2	Rogersville town (part)	3.26	4 240	1 302.4
Chattanooga city (part)	116.21	150 480	1 294.9	Surgoinville CCD	64.99	5 079	78.2
Collegedale city (part)	0.43	216	507.5	Church Hill city (part)	0.11	49	433.0
East Brainerd CDP	8.66	14 132	1 632.5	Rogersville town (part)	0.06	-	-
East Ridge city (part)	2.28	2 394	1 052.0	Surgoinville town (part)	3.92	1 453	370.5
Harrison CDP	7.29	7 630	1 046.0	Haywood County	533.20	19 797	37.1
Middle Valley CDP (part)	1.43	1 236	865.8	Brownsville CCD	104.00	12 220	150.9
Ooltewah CDP (part)	6.57	5 053	768.8	Brownsville city	9.12	10 748	1 178.1
Red Bank city	6.44	12 418	1 927.9	Hillville CCD	60.38	973	16.1
Ridgeside city	0.17	389	2 250.6	Holly Grove-Belle Eagle CCD	89.82	1 337	14.9
Signal Mountain town (part)	0.14	16	112.0	Lebanon CCD	67.82	826	12.2
Soddy-Daisy city (part)	2.04	803	393.0	Nutbush CCD	69.43	1 142	16.4
Walden town (part)	0.04	8	181.4	Stanton CCD	95.76	1 982	20.7
East Ridge CCD	5.99	18 246	3 046.5	Stanton town	0.52	615	1 191.3
East Ridge city (part)	5.99	18 246	3 046.5	Woodland CCD	68.99	1 317	19.1
Lookout Mountain CCD	27.18	7 209	265.3	Henderson County	520.02	25 522	49.1
Chattanooga city (part)	18.72	4 736	253.0	Darden CCD	100.75	2 518	25.0
Lookout Mountain town	1.26	2 000	1 587.6	Lexington city (part)	0.10	60	626.0
Middle Valley CCD	16.45	14 696	893.4	Lexington CCD	72.97	11 101	152.1
Chattanooga city (part)	0.28	338	1 206.3	Lexington city (part)	11.45	7 333	640.6
Lakesite city (part)	0.31	41	133.4	Luray CCD	120.97	4 878	40.3
Middle Valley CDP (part)	10.70	10 618	992.0	Sardis CCD	107.32	3 642	33.9
Soddy-Daisy city (part)	1.25	1 282	1 026.6	Sardis town	2.36	445	188.2
Ooltewah CCD	53.64	14 210	264.9	Scotts Hill town (part)	1.83	545	297.5
Collegedale city (part)	7.91	6 298	796.4	Wildersville CCD	118.02	3 383	28.7
Ooltewah CDP (part)	1.09	628	576.9	Parkers Crossroads city	1.46	241	164.8
Sale Creek CCD	53.32	6 186	116.0	Henry County	561.68	31 115	55.4
Soddy-Daisy city (part)	4.31	753	174.8	Buchanan-Elkhorn CCD	97.16	4 051	41.7
Signal Mountain CCD	97.35	14 413	148.1	Cottage Grove CCD	84.86	1 780	21.0
Fairmount CDP	5.90	2 600	440.4	Cottage Grove town	0.19	97	506.0
Signal Mountain town (part)	6.53	7 413	1 134.5	Henry CCD	87.11	2 531	29.1
Soddy-Daisy city (part)	0.27	-	-	Henry town	1.20	520	434.2
Walden town (part)	3.59	1 952	543.9	McKenzie city (part)	0.68	90	131.6
Snow Hill CCD	81.74	12 507	153.0	Paris CCD	113.91	17 609	154.6
Soddy-Daisy CCD	35.00	18 387	525.3	Paris city	10.88	9 763	897.4
Lakesite city (part)	1.42	1 804	1 272.7	Puryear CCD	99.10	2 867	28.9
Soddy-Daisy city (part)	15.16	8 692	573.3	Puryear city	0.91	667	730.0
Hancock County	222.29	6 786	30.5	Springville CCD	79.54	2 277	28.6
Big War Creek CCD	64.42	1 865	28.9	Hickman County	612.52	22 295	36.4
Sneedville town (part)	0.10	3	29.3	Centerville CCD	169.96	7 559	44.5
Kyles Ford CCD	46.88	887	18.9	Centerville town	10.89	3 793	348.4
Powell Valley CCD	43.39	865	19.9	Coble CCD	166.14	2 010	12.1
Sneedville CCD	67.60	3 169	46.9	Littlelot CCD	94.29	4 375	46.4
Sneedville town (part)	2.18	1 254	575.5	Lyles-Wrigley CCD	73.58	6 174	83.9
Hardeman County	667.55	28 105	42.1	Only CCD	108.54	2 177	20.1
Bolivar CCD	142.16	10 274	72.3	Houston County	200.21	8 088	40.4
Bolivar city (part)	7.86	5 789	736.3	Erin CCD	128.67	5 109	39.7
Hickory Valley town (part)	0.31	136	441.7	Erin city (part)	3.76	1 373	365.4
Grand Junction CCD	115.61	3 078	26.6	Tennessee Ridge town (part)	0.07	63	871.3
Grand Junction city (part)	1.04	301	288.4	Tennessee Ridge CCD	71.54	2 979	41.6
Hickory Valley town (part)	0.02	-	-	Erin city (part)	0.34	117	344.3
Saulsbury town	0.36	99	271.7	Tennessee Ridge town (part)	3.62	1 264	348.7
Hornsby CCD	71.32	1 389	19.5	Humphreys County	532.22	17 929	33.7
Hornsby town	1.26	306	242.7	Bakerville-Bold Spring CCD	241.03	2 613	10.8
Middleton CCD	134.91	4 215	31.2	McEwen CCD	107.30	5 016	46.7
Middleton city	1.84	602	326.3	McEwen city	1.91	1 702	892.1
Toone CCD	112.54	2 625	23.3	Waverly CCD	183.89	10 300	56.0
Silerton town (part)	0.34	60	177.1	New Johnsonville city	5.59	1 905	340.6
Toone town	0.83	330	397.7	Waverly city	8.13	4 028	495.7
Whiteville CCD	91.01	6 524	71.7	Jackson County	308.88	10 984	35.6
Bolivar city (part)	0.61	13	21.1	Burritown CCD	48.85	1 775	36.3
Whiteville town	2.39	3 148	1 317.7	Gainesboro town (part)	0.16	92	558.3
Hardin County	577.86	25 578	44.3	Gainesboro CCD	72.67	5 106	70.3
Morris Chapel CCD	75.58	3 308	43.8				
Adamsville town (part)	0.37	33	88.3				

Table 15. Land Area and Population Density: 2000—Con.

[For information on confidentiality protection, nonsampling error, and definitions, see text]

State County County Subdivision Place	Land area in square miles	Total population		State County County Subdivision Place	Land area in square miles	Total population	
		Number	Average per square mile			Number	Average per square mile
Jackson County—Con.				Lincoln County—Con.			
Gainesboro CCD—Con.				Fayetteville CCD—Con.			
Gainesboro town (part)	1.40	787	563.0	Fayetteville city (part)	6.93	6 991	1 009.5
Granville CCD	66.71	2 305	34.6	Flintville CCD	92.72	4 738	51.1
North of the River CCD	120.65	1 798	14.9	Mulberry CCD	94.91	1 835	19.3
Jefferson County				Fayetteville city (part)	0.42	3	7.2
Chestnut Hill CCD	273.81	44 294	161.8	Petersburg CCD	85.46	2 182	25.5
Dandridge town (part)	0.16	7	44.9	Petersburg town (part)	0.53	412	772.0
Dandridge CCD	67.41	10 864	161.2	Loudon County	228.88	39 086	170.8
Dandridge town (part)	5.11	2 046	400.1	Greenback CCD	49.92	4 069	81.5
Jefferson City city (part)	0.01	-	-	Greenback city	7.08	954	134.7
Jefferson City CCD	91.20	18 944	207.7	Lenoir City CCD	72.97	21 116	289.4
Dandridge town (part)	0.08	25	312.2	Farragut town (part)	0.02	2	88.5
Jefferson City city (part)	5.29	7 760	1 467.1	Lenoir City city	6.20	6 819	1 099.2
Morristown city (part)	0.01	2	241.6	Loudon town (part)	1.80	41	22.7
New Market town	2.58	1 234	479.2	Loudon CCD	53.63	11 641	217.1
White Pine town (part)	0.03	7	250.5	Loudon town (part)	7.49	4 427	591.1
Strawberry Plains CCD	32.70	4 667	142.7	Philadelphia CCD	52.36	2 260	43.2
White Pine CCD	37.33	6 153	164.8	Loudon town (part)	0.03	8	319.0
Baneberry city	1.81	366	202.8	Philadelphia city	1.60	533	333.5
Morristown city (part)	0.37	4	11.0	McMinn County	430.28	49 015	113.9
White Pine town (part)	2.50	1 990	795.3	Athens CCD	182.47	27 511	150.8
Johnson County	298.47	17 499	58.6	Athens city	13.54	13 220	976.3
Butler CCD	49.11	3 855	78.5	Niota city	2.01	781	389.0
Mountain City CCD	129.60	10 394	80.2	Sweetwater city (part)	0.13	-	-
Mountain City town	3.31	2 383	720.8	Calhoun-Riceville CCD	105.31	6 476	61.5
Neva CCD	65.61	2 127	32.4	Calhoun town	1.02	496	486.4
Shady Valley CCD	54.16	1 123	20.7	Englewood CCD	46.25	3 822	82.6
Knox County	508.46	382 032	751.3	Englewood town	1.70	1 590	934.4
Concord CCD	26.39	25 379	961.5	Etowah CCD	96.25	11 206	116.4
Farragut town (part)	15.31	17 432	1 138.6	Etowah city	2.77	3 663	1 321.8
Knoxville city (part)	0.94	62	65.8	McNairy County	560.04	24 653	44.0
Corryton CCD	17.59	2 119	120.5	Adamsville CCD	87.75	3 804	43.4
Gibbs CCD	27.05	8 646	319.6	Adamsville town (part)	6.53	1 950	298.7
Halls CCD	55.58	28 957	521.0	Enville town (part)	0.01	-	-
Knoxville city (part)	0.34	300	888.2	Milledgeville town (part)	0.48	130	272.5
Hardin Valley CCD	40.42	14 672	363.0	Bethel Springs CCD	78.55	2 899	36.9
Farragut town (part)	0.75	286	379.0	Bethel Springs town	2.21	763	345.2
Knoxville city (part)	0.39	7	18.1	Selmer town (part)	0.01	-	-
Karns CCD	13.64	10 029	735.4	Eastview-Ramer CCD	103.96	3 420	32.9
Knoxville city (part)	0.19	17	87.2	Eastview town	5.01	618	123.2
Knoxville CCD	284.17	274 736	966.8	Guys town (part)	9.41	353	37.5
Knoxville city (part)	90.69	173 468	1 912.7	Ramer city	1.71	354	206.8
Powell CCD	22.47	13 600	605.3	Finger CCD	59.18	2 118	35.8
Knoxville city (part)	0.10	36	357.8	Finger city	1.51	350	231.1
Skaggsston CCD	21.16	3 894	184.0	Michie CCD	76.21	2 961	38.9
Mascot CDP	6.95	2 119	304.7	Guys town (part)	2.31	130	56.4
Lake County	163.42	7 954	48.7	Michie town	5.55	647	116.6
Ridgely CCD	88.73	2 329	26.2	Selmer CCD	106.58	7 748	72.7
Ridgely town	0.71	1 667	2 345.1	Selmer town (part)	9.77	4 541	465.0
Tiptonville CCD	74.69	5 625	75.3	Stantonville CCD	47.82	1 703	35.6
Tiptonville town	1.43	2 439	1 704.0	Stantonville town	1.11	312	282.0
Lauderdale County	470.45	27 101	57.6	Macon County	307.13	20 386	66.4
Ashport-Three Point CCD	200.11	3 883	19.4	Lafayette CCD	140.44	11 671	83.1
Gates CCD	50.81	2 920	57.5	Lafayette city	4.37	3 885	888.4
Gates town	0.71	901	1 272.5	Red Boiling Springs CCD	100.38	4 750	47.3
Halls town (part)	0.66	77	117.5	Red Boiling Springs city	1.42	1 023	719.8
Halls CCD	60.03	3 711	61.8	Siloam CCD	66.32	3 965	59.8
Halls town (part)	3.01	2 234	742.7	Madison County	557.00	91 837	164.9
Henning CCD	55.56	2 403	43.3	Huntersville CCD	89.71	1 798	20.0
Henning town	1.29	970	752.3	Jackson CCD	117.62	66 487	565.3
Ripley city (part)	0.31	94	303.3	Jackson city (part)	47.18	58 670	1 243.5
Ripley CCD	103.95	14 184	136.5	Medon CCD	99.71	3 317	33.3
Ripley city (part)	12.50	7 750	620.0	Medon city	0.97	191	196.3
Lawrence County	617.17	39 926	64.7	Pinson CCD	73.89	4 624	62.6
Deerfield CCD	103.02	2 375	23.1	Jackson city (part)	0.05	30	584.1
Ethridge CCD	74.81	4 811	64.3	Pope CCD	58.29	6 983	119.8
Ethridge town	1.17	536	457.8	Humboldt city (part)	0.36	25	69.9
Lawrenceburg city (part)	0.94	46	49.0	Jackson city (part)	1.36	770	566.2
Five Points CCD	62.39	1 948	31.2	Three Way city	3.88	1 375	354.4
Iron City-St. Joseph CCD	84.99	2 362	27.8	Spring Creek-Beech Bluff CCD	117.78	8 628	73.3
Iron City city (part)	0.90	365	406.2	Jackson city (part)	0.89	173	193.5
St. Joseph city (part)	3.31	782	236.2	Marion County	498.36	27 776	55.7
Lawrenceburg CCD	108.94	17 796	163.4	Jasper CCD	121.18	8 397	69.3
Lawrenceburg city (part)	11.52	10 695	928.8	Jasper town	9.04	3 214	355.7
Leoma CCD	60.71	3 429	56.5	Kimball town (part)	1.27	102	80.2
Lawrenceburg city (part)	0.13	55	411.1	Monteagle-South Pittsburg CCD	160.77	8 216	51.1
Loretto CCD	59.37	3 653	61.5	Kimball town (part)	3.67	1 210	329.8
Loretto city	3.76	1 665	442.3	Monteagle town (part)	3.08	428	138.8
St. Joseph city (part)	0.28	47	170.1	New Hope city (part)	10.27	1 043	101.5
Summertown CCD	62.94	3 552	56.4	Orme town	4.15	124	29.8
Lewis County	282.09	11 367	40.3	South Pittsburg city	5.92	3 295	556.3
East Lewis CCD	197.08	4 133	21.0	Whiteside CCD	42.62	1 622	38.1
Hohenwald CCD	85.01	7 234	85.1	Chattanooga city (part)	-	-	-
Hohenwald city	4.36	3 754	861.4	New Hope city (part)	0.05	-	-
Lincoln County	570.23	31 340	55.0	Whitwell CCD	173.79	9 541	54.9
Belleview CCD	62.20	7 591	122.0	Powells Crossroads town	4.37	1 286	294.0
Boonshill CCD	86.92	1 793	20.6	Whitwell city	3.32	1 660	500.1
Cash Point-Blanche CCD	78.77	2 970	37.7	Marshall County	375.36	26 767	71.3
Ardmore city (part)	0.48	87	180.3	Chapel Hill CCD	74.70	4 834	64.7
Fayetteville CCD	69.25	10 231	147.7	Chapel Hill town	1.37	943	688.3
				Elk Ridge South CCD	129.22	4 293	33.2

Table 15. Land Area and Population Density: 2000—Con.

[For information on confidentiality protection, nonsampling error, and definitions, see text]

State County County Subdivision Place	Total population			State County County Subdivision Place	Total population		
	Land area in square miles	Number	Average per square mile		Land area in square miles	Number	Average per square mile
Marshall County—Con.				Overton County—Con.			
Elk Ridge South CCD—Con.				Livingston CCD	73.50	7 426	101.0
Cornersville town	1.88	962	511.8	Livingston town	5.14	3 498	680.1
Petersburg town (part)	0.39	168	430.5	Rickman CCD	74.03	4 899	66.2
Lewisburg CCD	73.59	13 033	177.1	Perry County	414.89	7 631	18.4
Lewisburg city (part)	10.97	10 412	949.2	Linden CCD	257.40	4 747	18.4
Rock Creek CCD	97.84	4 607	47.1	Linden town	0.98	1 015	1 040.9
Lewisburg city (part)	0.71	1	1.4	Lobelville CCD	157.50	2 884	18.3
Maury County	612.86	69 498	113.4	Lobelville city	3.94	915	232.5
Columbia CCD	87.27	36 225	415.1	Pickett County	162.92	4 945	30.4
Columbia city (part)	25.45	31 874	1 252.2	Byrdstown CCD	62.49	3 162	50.6
Mount Pleasant city (part)	0.09	13	139.9	Byrdstown town	1.54	903	587.5
Culleoka CCD	53.20	3 349	62.9	Midway CCD	28.68	652	22.7
Fountain Heights CCD	51.45	1 799	35.0	Static CCD	71.74	1 131	15.8
Lower Rutherford Creek CCD	65.60	6 696	102.1	Polk County	435.05	16 050	36.9
Columbia city (part)	2.12	470	222.0	Benton CCD	186.86	7 448	39.9
Poplar Top CCD	79.79	3 135	39.3	Benton town	2.27	1 138	502.1
Columbia city (part)	0.50	378	760.0	Ducktown CCD	94.04	3 559	37.8
Santa Fe CCD	98.66	3 100	31.4	Copperhill city	1.88	511	271.9
Spring Hill CCD	76.18	6 971	91.5	Ducktown city	1.93	427	221.5
Columbia city (part)	1.51	333	220.9	Parksville CCD	99.30	3 450	34.7
Spring Hill city (part)	10.35	2 462	237.8	Turtletown CCD	54.87	1 593	29.0
Upper Big Bigby CCD	100.71	8 223	81.6	Putnam County	401.05	62 315	155.4
Columbia city (part)	0.02	-	-	Baxter CCD	56.02	5 753	102.7
Mount Pleasant city (part)	10.95	4 478	408.8	Baxter town (part)	1.85	1 279	692.7
Meigs County	194.86	11 086	56.9	Buffalo Valley CCD	81.40	3 143	38.6
Big Spring-East View CCD	69.50	3 665	52.7	Baxter town (part)	0.01	-	-
Decatur CCD	63.97	4 313	67.4	Cookeville CCD	128.37	46 348	361.1
Decatur town	2.56	1 395	545.1	Algood town	3.84	2 942	766.9
Ten Mile CCD	61.39	3 108	50.6	Cookeville city	21.86	23 923	1 094.5
Monroe County	634.91	38 961	61.4	Monterey CCD	135.27	7 071	52.3
Madisonville CCD	111.28	13 619	122.4	Monterey town	2.95	2 717	920.9
Madisonville town	5.82	3 939	677.4	Rhea County	315.94	28 400	89.9
Sweetwater CCD	66.77	11 508	172.3	Dayton CCD	163.37	19 159	117.3
Sweetwater city (part)	6.77	5 586	825.6	Dayton city	6.13	6 180	1 007.9
Tellico Plains CCD	301.06	8 050	26.7	Graysville town	0.81	1 411	1 745.1
Tellico Plains town	1.56	859	549.8	Spring City CCD	152.57	9 241	60.6
Vonore CCD	155.79	5 784	37.1	Spring City town	2.44	2 025	829.9
Vonore town (part)	8.69	1 162	133.7	Roane County	360.98	51 910	143.8
Montgomery County	539.28	134 768	249.9	Barnard CCD	100.83	6 173	61.2
Clarksville CCD	144.14	86 113	597.4	Harriman CCD	46.76	14 100	301.5
Clarksville city (part)	53.48	76 206	1 425.0	Harriman (part)	9.62	6 728	699.4
Cumberland Heights CCD	31.74	4 999	157.5	Midtown city (part)	4.69	1 306	278.5
Fort Campbell CCD	67.27	6 242	92.8	Kingston CCD	70.54	12 340	174.9
Clarksville city (part)	5.81	6 055	1 042.2	Kingston city	6.55	5 264	803.7
Lone Oak CCD	68.99	4 288	62.2	Oak Ridge city (part)	2.18	-	-
Palmyra-Shiloh CCD	71.56	3 081	43.1	Oak Ridge CCD	78.05	9 134	117.0
St. Bethlehem CCD	86.44	22 792	263.7	Oak Ridge city (part)	39.08	2 777	71.1
Clarksville city (part)	35.57	21 194	595.8	Oliver Springs town (part)	1.04	942	909.9
Woodlawn-Dotsonville CCD	69.14	7 253	104.9	Rockwood CCD	64.80	10 163	156.8
Moore County	129.18	5 740	44.4	Harriman city (part)	0.41	16	38.7
Bakerstown CCD	72.28	3 359	46.5	Midtown city (part)	0.02	-	-
Lynchburg, Moore County (part)	72.28	3 359	46.5	Rockwood city	7.89	5 774	731.4
Lynchburg CCD	56.90	2 381	41.8	Robertson County	476.47	54 433	114.2
Lynchburg, Moore County (part)	56.90	2 381	41.8	Adams CCD	72.32	2 443	33.8
Morgan County	522.04	19 757	37.8	Adams city	2.45	566	231.2
Coalfield CCD	58.61	4 125	70.4	Cedar Hill city	0.67	298	442.9
Oliver Springs town (part)	0.07	52	732.3	Barren Plains CCD	66.31	2 450	36.9
Lancing CCD	140.54	2 984	21.2	Coopertown CCD	85.98	5 404	62.9
Oakdale CCD	118.74	4 449	37.5	Coopertown town (part)	30.17	2 602	86.3
Harriman city (part)	0.01	-	-	Cross Plains CCD	60.70	9 394	154.8
Oakdale town	0.91	244	268.2	Cross Plains city (part)	6.68	1 220	182.7
Sunbright CCD	145.15	3 183	21.9	Millersville city (part)	0.17	31	178.7
Sunbright city	3.80	577	151.8	White House city (part)	4.66	3 085	662.2
Wartburg CCD	59.00	5 016	85.0	Orlinda CCD	70.12	3 318	47.3
Wartburg city	0.96	890	929.3	Cross Plains city (part)	1.60	161	100.6
Obion County	544.91	32 450	59.6	Orlinda town	6.67	594	89.1
Dixie CCD	73.22	2 250	30.7	Springfield-Greenbrier CCD	121.05	31 424	259.6
Elbridge-Cloverdale CCD	57.16	927	16.2	Coopertown town (part)	1.70	425	250.5
Hornbeak-Samburg CCD	79.16	3 094	39.1	Greenbrier town	6.60	4 940	748.3
Hornbeak town	0.62	435	697.0	Millersville city (part)	1.93	947	491.6
Samburg town	0.61	260	428.2	Ridgetop city (part)	1.32	1 042	790.0
Kenton-Mason Hill CCD	59.05	1 380	23.4	Springfield city	12.21	14 329	1 173.9
Kenton town (part)	0.99	553	556.5	White House city (part)	-	-	-
Trimble town (part)	0.09	-	-	Rutherford County	618.91	182 023	294.1
Obion-Troy CCD	74.95	4 324	57.7	Almaville CCD	74.04	15 854	214.1
Obion town	1.19	1 134	949.1	La Vergne city (part)	3.99	3 062	767.4
Troy town (part)	1.38	1 270	922.9	Smyrna town (part)	1.69	475	280.5
South Fulton CCD	52.19	4 736	90.7	Christiana CCD	93.34	7 457	79.9
South Fulton city	3.09	2 517	814.4	Murfreesboro city (part)	0.73	1 351	178.8
Union City CCD	149.18	15 739	105.5	Eagleville CCD	80.81	5 105	63.2
Rives town	0.35	331	942.8	Eagleville city	2.13	464	218.1
Troy town (part)	0.04	3	69.0	Kittrell CCD	86.15	4 181	48.5
Union City city	10.66	10 876	1 020.1	Lascassas CCD	103.71	8 968	86.5
Woodland Mills city	1.06	296	280.2	Walterhill CDP	5.81	1 523	262.0
Overton County	433.38	20 118	46.4	Murfreesboro CCD	119.93	91 132	759.9
Allons CCD	47.43	1 679	35.4	Murfreesboro city (part)	37.48	68 612	1 830.5
Alpine CCD	79.00	1 765	22.3	Smyrna CCD	60.94	49 326	809.5
Crawford CCD	106.69	2 411	22.6	La Vergne city (part)	20.81	15 625	751.0
Hilham CCD	52.75	1 938	36.7	Murfreesboro city (part)	0.77	73	94.3
				Smyrna town (part)	21.14	25 094	1 187.0

Table 15. Land Area and Population Density: 2000—Con.

[For information on confidentiality protection, nonsampling error, and definitions, see text]

State County County Subdivision Place	Land area in square miles	Total population		State County County Subdivision Place	Land area in square miles	Total population	
		Number	Average per square mile			Number	Average per square mile
Scott County	532.09	21 127	39.7	Sumner County—Con.			
Huntsville CCD	51.71	5 612	108.5	Castalian Springs CCD—Con.			
Helenwood town	2.76	846	307.0	Gallatin city (part)	1.33	77	58.0
Huntsville town	3.32	981	295.3	Gallatin CCD	72.26	27 046	374.3
Oneida town (part)	0.04	27	631.2	Gallatin city (part)	17.79	22 553	1 267.7
Norma CCD	107.73	2 399	22.3	Hendersonville city (part)	0.16	6	38.2
Oneida CCD	119.22	6 566	55.1	Hendersonville CCD	93.90	61 064	650.3
Oneida town (part)	5.09	3 147	618.3	Gallatin city (part)	1.24	67	54.0
Robbins CCD	121.58	2 759	22.7	Goodlettsville city (part)	7.44	4 625	621.8
Winfield CCD	131.86	3 791	28.8	Hendersonville city (part)	27.17	40 614	1 494.8
Oneida town (part)	5.04	441	87.5	Millersville city (part)	10.76	4 077	378.9
Winfield town	6.36	911	143.2	Portland CCD	105.36	15 609	148.2
Sequatchie County	265.85	11 370	42.8	Mitchellville city	0.52	207	398.8
Center Point CCD	104.09	3 113	29.9	Portland city	11.43	8 458	739.7
Dunlap CCD	161.75	8 257	51.0	Westmoreland CCD	83.15	7 297	87.8
Dunlap city	8.62	4 173	484.2	Westmoreland town	3.82	2 093	547.5
Sevier County	592.29	71 170	120.2	White House CCD	58.35	11 255	192.9
Beech Springs CCD	34.70	9 190	264.8	Millersville city (part)	0.64	253	397.0
Sevierville city (part)	4.59	899	195.8	Walnut Grove town	3.35	677	202.2
Chilhowee CCD	36.76	12 538	341.1	White House city (part)	4.31	4 135	960.0
Seymour CDP (part)	8.86	6 526	736.6	Tipton County	459.37	51 271	111.6
Dunn Creek CCD	133.47	5 925	44.4	Brighton CCD	63.67	8 613	135.3
Pittman Center town	5.98	477	79.7	Atoka town (part)	1.21	671	556.5
Sevierville city (part)	0.11	3	27.0	Brighton town	2.74	1 719	627.8
Gatlinburg CCD	161.60	4 589	28.3	Munford town (part)	0.42	94	222.9
Gatlinburg city	10.14	3 382	333.4	Covington city	67.66	12 716	187.9
Knob Creek CCD	53.68	5 589	104.1	Covington city	10.29	8 463	822.1
Sevierville city (part)	0.72	173	240.8	Drummonds CCD	93.00	5 094	54.8
Sevierville CCD	102.34	26 873	262.6	Garland CCD	50.54	3 129	61.9
Pigeon Forge city (part)	8.79	3 721	423.2	Burleson town	1.05	453	432.2
Sevierville city (part)	14.47	10 682	738.3	Garland town	0.56	309	551.2
Wear Valley CCD	69.74	6 486	93.0	Mason CCD	47.70	2 878	60.3
Pigeon Forge city (part)	2.79	1 362	488.1	Mason town	1.28	1 089	848.8
Shelby County	754.53	897 472	1 189.4	Munford-Atoka CCD	83.74	17 213	205.6
Arlington CCD	93.26	16 480	176.7	Atoka town (part)	5.46	2 564	469.2
Arlington town	20.42	2 569	125.8	Gilt Edge city	2.91	489	167.8
Bartlett city (part)	1.33	370	278.3	Munford town (part)	7.62	4 614	605.5
Lakeland city	17.62	6 862	389.5	Tabernacle CCD	53.05	1 628	30.7
Collierville CCD	47.21	36 727	777.9	Trousdale County	114.24	7 259	63.5
Collierville town (part)	22.97	31 173	1 357.4	Hartsville CCD	114.24	7 259	63.5
Memphis city (part)	-	-	-	Hartsville town	3.56	2 395	673.5
Fisherville CCD	47.69	6 744	141.4	Unicoi County	186.14	17 667	94.9
Memphis CCD	382.39	807 437	2 111.5	Erwin CCD	26.82	10 189	379.9
Bartlett city (part)	17.75	40 173	2 262.8	Banner Hill CDP	2.69	1 053	391.7
Collierville town (part)	1.58	699	441.5	Erwin city (part)	3.50	5 610	1 603.8
Germantown city	17.58	37 348	2 124.1	Unicoi town (part)	0.03	-	-
Memphis city (part)	278.75	650 100	2 332.2	Flag Pond CCD	99.24	2 525	25.4
Millington CCD	66.28	19 610	295.9	Erwin city (part)	0.05	-	-
Millington city (part)	15.56	10 433	670.3	Unicoi CCD	60.08	4 953	82.4
Rosemark CCD	34.95	2 261	64.7	Unicoi town (part)	16.23	3 519	216.8
Shelby Forest CCD	82.75	8 213	99.3	Union County	223.56	17 808	79.7
Memphis city (part)	0.56	-	-	Luttrell CCD	61.62	6 505	105.6
Millington city (part)	-	-	-	Luttrell town	3.93	915	232.7
Smith County	314.41	17 712	56.3	Plainview city (part)	5.04	1 469	291.2
Carthage CCD	113.39	6 738	59.4	Maynardville CCD	74.10	9 116	123.0
Carthage town	2.87	2 251	784.5	Maynardville city	5.40	1 782	330.1
Forks of the River CCD	56.41	2 050	36.3	Plainview city (part)	1.41	397	282.0
South Carthage CCD	144.62	8 924	61.7	Sharps Chapel CCD	87.84	2 187	24.9
Gordonsville town	6.91	1 066	154.3	Van Buren County	273.46	5 508	20.1
South Carthage town	2.60	1 302	501.0	Mooneyham CCD	58.17	972	16.7
Stewart County	458.48	12 370	27.0	Spencer CCD	87.79	3 215	36.6
Cumberland City-Carlisle CCD	87.36	2 281	26.1	Spencer town	6.83	1 713	250.9
Cumberland City town	4.81	316	65.6	Welchland CCD	127.49	1 321	10.4
Tennessee Ridge town (part)	0.01	7	1 192.8	Warren County	432.69	38 276	88.5
Dover CCD	100.16	3 939	39.3	Campaign CCD	61.67	3 646	59.1
Dover city	3.80	1 442	379.9	Centertown CCD	41.92	2 533	60.4
Indian Mound-Bumpus Mills CCD	170.66	6 145	36.0	Centertown town	0.92	257	279.0
Model CCD	100.31	5	-	Dibrell CCD	98.28	6 390	65.0
Sullivan County	413.02	153 048	370.6	Irving College CCD	93.21	1 687	18.1
Blountville CCD	65.83	16 507	250.8	McMinnville CCD	45.70	18 539	405.7
Blountville CDP	5.71	2 959	518.0	McMinnville city (part)	9.53	12 734	1 335.7
Bristol city (part)	2.81	571	203.1	Morrison CCD	91.90	5 481	59.6
Kingsport city (part)	1.22	30	24.5	McMinnville city (part)	0.48	15	31.4
Walnut Hill CDP (part)	0.01	-	-	Morrison town	2.72	684	251.9
Bluff City-Piney Flats CCD	107.59	19 263	179.0	Viola town	0.17	129	776.0
Bluff City city	1.51	1 559	1 029.2	Washington County	326.31	107 198	328.5
Bristol city (part)	0.65	23	35.6	Bethesda CCD	58.49	6 168	105.5
Johnson City city (part)	0.52	240	458.5	Johnson City city (part)	0.13	129	991.9
Bristol CCD	41.25	30 262	733.6	Johnson City CCD	86.90	70 943	816.4
Bristol city (part)	25.74	24 227	941.4	Gray CDP	1.68	1 273	758.7
Walnut Hill CDP (part)	4.70	2 756	586.1	Johnson City city (part)	35.98	53 466	1 486.2
Holston Valley CCD	65.60	3 147	48.0	Midway CDP (part)	4.02	2 001	498.2
Bristol city (part)	0.16	-	-	Oak Grove CDP	4.63	4 072	879.1
Kingsport CCD	132.75	83 869	631.8	Spurgeon CDP (part)	2.17	2 128	982.4
Bloomington CDP	10.31	10 350	1 004.1	Watauga city (part)	0.03	72	2 218.1
Colonial Heights CDP	6.50	7 067	1 086.5	Jonesborough CCD	27.46	9 475	345.1
Kingsport city (part)	38.32	41 968	1 095.3	Johnson City city (part)	1.40	486	346.1
Spurgeon CDP (part)	1.95	1 332	683.6	Jonesborough town	4.33	4 168	963.2
Sumner County	529.30	130 449	246.5	Midway CDP (part)	2.18	490	224.9
Bethpage CCD	66.38	3 659	55.1	Sulphur Springs CCD	71.27	10 716	150.4
Gallatin city (part)	1.61	533	330.6				
Castalian Springs CCD	49.91	4 519	90.5				

Table 15. Land Area and Population Density: 2000—Con.

[For information on confidentiality protection, nonsampling error, and definitions, see text]

State County County Subdivision Place	Land area in square miles	Total population	
		Number	Average per square mile
Washington County—Con.			
Sulphur Springs CCD—Con.			
Fall Branch CDP (part)	3.49	1 088	311.4
Johnson City city (part)	0.07	10	135.2
Telford CCD	82.20	9 896	120.4
Wayne County	733.96	16 842	22.9
Clifton-Natural Bridge CCD	233.65	4 525	19.4
Clifton city	6.42	2 699	420.1
Collinwood CCD	139.48	3 748	26.9
Collinwood city	2.80	1 024	365.9
Iron City city (part)	0.02	3	166.3
Lutts-Cypress Inn CCD	217.09	2 984	13.7
Waynesboro CCD	143.74	5 585	38.9
Waynesboro city	2.46	2 228	904.2
Weakley County	580.19	34 895	60.1
Chestnut Glade-Dukedom CCD	78.73	1 344	17.1
Dresden CCD	98.48	6 058	61.5
Dresden town (part)	5.29	2 855	539.9
Gleason CCD	101.52	4 819	47.5
Dresden town (part)	0.02	-	-
Gleason town	2.28	1 463	640.5
McKenzie city (part)	0.16	242	1 522.9
Greenfield CCD	77.89	3 929	50.4
Greenfield city	3.61	2 208	611.6
Martin CCD	96.89	14 872	153.5
Martin city	12.39	10 515	848.9
Palmer'sville CCD	79.48	1 523	19.2
Sharon CCD	47.20	2 350	49.8
Sharon town	1.15	988	857.3
White County	376.58	23 102	61.3
Bon De Croft CCD	149.78	3 802	25.4
Doyle CCD	41.97	3 171	75.6
Doyle town	1.28	525	410.6
Macedonia CCD	83.96	4 303	51.3
Shady Grove CCD	64.12	3 782	59.0
Sparta CCD	36.76	8 044	218.8
Sparta city	6.34	4 599	725.2
Williamson County	582.68	126 638	217.3
Bethesda CCD	92.02	4 887	53.1
Spring Hill city (part)	0.04	-	-
Boston CCD	118.88	9 760	82.1
Spring Hill city (part)	7.32	5 253	717.9
Thompson's Station town (part)	14.35	1 228	85.6
Brentwood CCD	84.68	41 478	489.8
Brentwood city (part)	32.48	23 390	720.0
Franklin city (part)	5.87	4 302	732.6
Fairview CCD	117.90	10 828	91.8
Fairview city	14.11	5 800	410.9
Franklin CCD	91.73	51 993	566.8
Franklin city (part)	23.11	37 518	1 623.2
Thompson's Station town (part)	0.35	55	155.2
Nolensville CCD	77.48	7 692	99.3
Brentwood city (part)	2.16	55	25.4
Franklin city (part)	1.05	22	21.0
Nolensville town	9.49	3 099	326.6
Wilson County	570.57	88 809	155.6
Cedars CCD	131.71	12 993	98.7
Lebanon city (part)	0.46	3	6.5
Mount Juliet city (part)	3.01	2 209	733.0
Rural Hill CDP	3.85	2 032	527.7
Lebanon CCD	86.50	22 311	257.9
Lebanon city (part)	17.45	16 279	932.8
Martha-Laguardo CCD	67.44	11 120	164.9
Lebanon city (part)	9.60	2 425	252.6
Mount Juliet city (part)	1.41	891	631.5
Mount Juliet CCD	35.51	26 477	745.6
Green Hill CDP	3.89	7 068	1 815.7
Mount Juliet city (part)	11.82	9 266	783.8
Northeast Wilson CCD	116.56	10 842	93.0
Lebanon city (part)	1.73	1 528	881.7
Watertown CCD	132.85	5 066	38.1
Watertown city	1.25	1 358	1 083.9

Table 16. Land Area and Population Density: 2000

[For information on confidentiality protection, nonsampling error, and definitions, see text]

State County Place	Land area in square miles	Total population		State County Place	Land area in square miles	Total population	
		Number	Average per square mile			Number	Average per square mile
The State	41 217.12	5 689 283	138.0	COUNTY—Con.			
COUNTY				Warren County	432.69	38 276	88.5
Anderson County	337.51	71 330	211.3	Washington County	326.31	107 198	328.5
Bedford County	473.67	37 586	79.4	Wayne County	733.96	16 842	22.9
Benton County	394.84	16 537	41.9	Weakley County	580.19	34 895	60.1
Bledsoe County	406.32	12 367	30.4	White County	376.58	23 102	61.3
Blount County	558.56	105 823	189.5	Williamson County	582.68	126 638	217.3
Bradley County	328.72	87 965	267.6	Wilson County	570.57	88 809	155.6
Campbell County	480.07	39 854	83.0	PLACE			
Cannon County	265.64	12 826	48.3	Adams city, Robertson County	2.45	566	231.2
Carroll County	599.02	29 475	49.2	Adamsville town	6.90	1 983	287.3
Carter County	341.05	56 742	166.4	Hardin County (part)	0.37	33	88.3
Cheatham County	302.66	35 912	118.7	McNairy County (part)	6.53	1 950	298.7
Chester County	288.52	15 540	53.9	Alamo town, Crockett County	2.15	2 392	1 112.5
Claiborne County	434.28	29 862	68.8	Alcoa city, Blount County	13.79	7 734	560.7
Clay County	236.11	7 976	33.8	Alexandria town, DeKalb County	0.90	814	901.3
Cocke County	434.40	33 565	77.3	Algood town, Putnam County	3.84	2 942	766.9
Coffee County	428.84	48 014	112.0	Allardt city, Fentress County	3.78	642	170.0
Crockett County	265.27	14 532	54.8	Altamont town, Grundy County	22.05	1 136	51.5
Cumberland County	681.61	46 802	68.7	Ardmore city	4.54	1 082	238.6
Davidson County	502.26	569 891	1 134.6	Giles County (part)	4.05	995	245.5
Decatur County	333.90	11 731	35.1	Lincoln County (part)	0.48	87	180.3
DeKalb County	304.57	17 423	57.2	Arlington town, Shelby County	20.42	2 569	125.8
Dickson County	489.87	43 156	88.1	Ashland City town, Cheatham County	8.86	3 641	410.8
Dyer County	510.50	37 279	73.0	Athens city, McMinn County	13.54	13 220	976.3
Fayette County	704.50	28 806	40.9	Atoka town, Tipton County	6.67	3 235	485.0
Fentress County	498.64	16 625	33.3	Atwood town, Carroll County	1.90	1 000	525.7
Franklin County	554.52	39 270	70.8	Auburntown town, Cannon County	0.57	252	445.8
Gibson County	602.67	48 152	79.9	Baileytown, Greene County	1.43	504	353.6
Giles County	610.93	29 447	48.2	Baneberry city, Jefferson County	39.7	366	202.8
Grainger County	280.33	20 659	73.7	Banner Hill CDP, Unicoi County	2.69	1 053	391.7
Greene County	621.69	62 909	101.2	Bartlett city, Shelby County	19.08	40 543	2 124.5
Grundy County	360.56	14 332	39.7	Baxter town, Putnam County	1.85	1 279	690.4
Hamblen County	161.03	58 128	361.0	Beersheba Springs town, Grundy County	4.91	553	112.6
Hamilton County	542.44	307 896	567.6	Bell Buckle town, Bedford County	0.48	391	813.6
Hancock County	222.29	6 786	30.5	Belle Meade city, Davidson County	3.14	2 943	938.7
Hardeman County	667.55	28 105	42.1	Bells city, Crockett County	2.27	2 171	955.6
Hardin County	577.86	25 578	44.3	Benton town, Polk County	2.27	1 138	502.1
Hawkins County	486.66	53 563	110.1	Berry Hill city, Davidson County	0.90	674	752.6
Haywood County	533.20	19 797	37.1	Bethel Springs town, McNairy County	2.21	763	345.2
Henderson County	520.02	25 522	49.1	Big Sandy town, Benton County	0.71	518	728.0
Henry County	561.68	31 115	55.4	Blaine city, Grainger County	8.82	1 585	179.6
Hickman County	612.52	22 295	36.4	Bloomington CDP, Sullivan County	10.31	10 350	1 004.1
Houston County	200.21	8 088	40.4	Blountville CDP, Sullivan County	5.71	2 959	518.0
Humphreys County	532.22	17 929	33.7	Bluff City city, Sullivan County	1.51	1 559	1 029.2
Jackson County	308.88	10 984	35.6	Bolivar city, Hardeman County	8.48	5 802	684.4
Jefferson County	273.81	44 294	161.8	Braden town, Fayette County	3.81	271	71.2
Johnson County	298.47	17 499	58.6	Bradford town, Gibson County	1.78	1 113	625.5
Knox County	508.46	382 032	751.3	Brentwood city, Williamson County	34.65	23 445	676.7
Lake County	163.42	7 954	48.7	Brighton town, Tipton County	2.74	1 719	627.8
Lauderdale County	470.45	27 101	57.6	Bristol city, Sullivan County	29.35	24 821	845.8
Lawrence County	617.17	39 926	64.7	Brownsville city, Haywood County	9.12	10 748	1 178.1
Lewis County	282.09	11 367	40.3	Bruceston town, Carroll County	1.94	1 554	800.4
Lincoln County	570.23	31 340	55.0	Bulls Gap town, Hawkins County	1.25	714	570.6
Loudon County	228.88	39 086	170.8	Burlison town, Tipton County	1.05	453	432.2
McMinn County	430.28	49 015	113.9	Burns town, Dickson County	2.60	1 366	525.2
McNairy County	560.04	24 653	44.0	Byrdstown town, Pickett County	1.54	903	587.5
Macon County	307.13	20 386	66.4	Calhoun town, McMinn County	1.02	496	486.4
Madison County	557.00	91 837	164.9	Camden city, Benton County	11.10	3 828	344.9
Marion County	498.36	27 776	55.7	Carthage town, Smith County	2.87	2 251	784.5
Marshall County	375.36	26 767	71.3	Caryville town, Campbell County	5.20	2 243	431.0
Maury County	612.86	69 498	113.4	Cedar Hill city, Robertson County	0.67	298	442.9
Meigs County	194.86	11 086	56.9	Celina city, Clay County	1.21	1 379	1 144.0
Monroe County	634.91	38 961	61.4	Centertown town, Warren County	0.92	257	279.0
Montgomery County	539.28	134 768	249.9	Centerville town, Hickman County	10.89	3 793	348.4
Moore County	129.18	5 740	44.4	Central CDP, Carter County	4.29	2 717	633.4
Morgan County	522.04	19 757	37.8	Chapel Hill town, Marshall County	1.37	943	688.3
Obion County	544.91	32 450	59.6	Charleston city, Bradley County	0.98	630	639.9
Overton County	433.38	20 118	46.4	Charlotte town, Dickson County	1.74	1 153	661.0
Perry County	414.89	7 631	18.4	Chattanooga city	135.21	155 554	1 150.5
Pickett County	162.92	4 945	30.4	Hamilton County (part)	135.21	155 554	1 150.5
Polk County	435.05	16 050	36.9	Marion County (part)	-	-	-
Putnam County	401.05	62 315	155.4	Church Hill city, Hawkins County	8.89	5 916	665.8
Rhea County	315.94	28 400	89.9	Clarksburg town, Carroll County	1.18	285	241.7
Roane County	360.98	51 910	143.8	Clarksville city, Montgomery County	94.86	103 455	1 090.6
Robertson County	476.47	54 433	114.2	Cleveland city, Bradley County	24.95	37 192	1 490.9
Rutherford County	618.91	182 023	294.1	Clifton city, Wayne County	6.42	2 699	420.1
Scott County	532.09	21 127	39.7	Clinton city, Anderson County	10.91	9 409	862.8
Sequatchie County	265.85	11 370	42.8	Coalmont city, Grundy County	5.95	948	159.4
Sevier County	592.29	71 170	120.2	Collegedale city, Hamilton County	8.33	6 514	781.6
Shelby County	754.53	897 472	1 189.4	Collierville town, Shelby County	24.55	31 872	1 298.3
Smith County	314.41	17 712	56.3	Collinwood city, Wayne County	2.80	1 024	365.9
Stewart County	458.48	12 370	27.0	Colonial Heights CDP, Sullivan County	6.50	7 067	1 086.5
Sullivan County	413.02	153 048	370.6	Columbia city, Maury County	29.60	33 055	1 116.8
Sumner County	529.30	130 449	246.5	Cookeville city, Putnam County	21.86	23 923	1 094.5
Tipton County	459.37	51 271	111.6	Coopertown town, Robertson County	31.86	3 027	95.0
Trousdale County	114.24	7 259	63.5				
Unicoi County	186.14	17 667	94.9				
Union County	223.56	17 808	79.7				
Van Buren County	273.46	5 508	20.1				

Table 16. Land Area and Population Density: 2000—Con.

[For information on confidentiality protection, nonsampling error, and definitions, see text]

State County Place	Total population			State County Place	Total population		
	Land area in square miles	Number	Average per square mile		Land area in square miles	Number	Average per square mile
PLACE—Con.				PLACE—Con.			
Copperhill city, Polk County	1.88	511	271.9	Harriman city	10.04	6 744	671.5
Cornersville town, Marshall County	1.88	962	511.8	Morgan County (part)	0.01	-	-
Cottage Grove town, Henry County	0.19	97	506.0	Roane County (part)	10.03	6 744	672.2
Covington city, Tipton County	10.29	8 463	822.1	Harrison CDP, Hamilton County	7.29	7 630	1 046.0
Cowan city, Franklin County	1.98	1 770	895.6	Harrogate-Shawnee CDP, Claiborne County	4.16	2 865	688.3
Crab Orchard city, Cumberland County	11.10	838	75.5	Hartsville town, Trousdale County	3.56	2 395	673.5
Cross Plains city, Robertson County	8.28	1 381	166.8	Helenwood town, Scott County	2.76	846	307.0
Crossville city, Cumberland County	14.74	8 981	609.2	Henderson city, Chester County	5.72	5 670	991.6
Crump city, Hardin County	14.09	1 521	107.9	Hendersonville city, Sumner County	27.33	40 620	1 486.4
Cumberland City town, Stewart County	4.81	316	65.6	Henning town, Lauderdale County	1.29	970	752.3
Cumberland Gap town, Claiborne County	0.32	204	629.9	Henry town, Henry County	1.20	520	434.2
Dandridge town, Jefferson County	5.35	2 078	388.4	Hickory Valley town, Hardeman County	0.32	136	418.7
Dayton city, Rhea County	6.13	6 180	1 007.9	Hickory Withe town, Fayette County	28.31	2 574	90.9
Decatur town, Meigs County	2.56	1 395	545.1	Hohenwald city, Lewis County	4.36	3 754	861.4
Decaturville town, Decatur County	1.68	859	511.0	Hollow Rock town, Carroll County	1.79	963	537.5
Decherd city, Franklin County	4.67	2 246	481.4	Hopewell CDP, Bradley County	7.25	1 815	250.4
Dickson city, Dickson County	16.47	12 244	743.4	Hornbeak town, Obion County	0.62	435	697.0
Dover city, Stewart County	3.80	1 442	379.9	Hornsby town, Hardeman County	1.26	306	242.7
Dowelltown town, DeKalb County	0.78	302	386.7	Humboldt city	9.66	9 467	980.0
Doyle town, White County	1.28	525	410.6	Gibson County (part)	9.30	9 442	1 015.0
Dresden town, Weakley County	5.31	2 855	537.9	Madison County (part)	0.36	25	69.9
Ducktown city, Polk County	1.93	427	221.5	Hunter CDP, Carter County	6.14	1 586	254.9
Dunlap city, Sequatchie County	8.62	4 173	484.2	Huntingdon town, Carroll County	11.22	4 349	387.8
Dyer city, Gibson County	2.26	2 406	1 064.3	Huntland town, Franklin County	1.45	916	633.2
Dyersburg city, Dyer County	15.06	17 452	1 158.7	Huntsville town, Scott County	3.32	981	295.3
Eagleton Village CDP, Blount County	3.20	4 883	1 524.5	Iron City city	0.92	368	401.4
Eagleville city, Rutherford County	2.13	464	218.1	Lawrence County (part)	0.90	365	406.2
East Brainerd CDP, Hamilton County	8.66	14 132	1 632.5	Wayne County (part)	0.02	3	166.3
East Cleveland CDP, Bradley County	1.27	1 729	1 360.4	Jacksboro town, Campbell County	2.61	1 887	723.0
East Ridge city, Hamilton County	8.26	20 640	2 497.3	Jackson city, Madison County	49.49	59 643	1 205.2
Eastview town, McNairy County	5.01	618	123.2	Jamestown city, Fentress County	2.90	1 839	634.4
Elizabethon city, Carter County	9.16	13 372	1 459.3	Jasper town, Marion County	9.04	3 214	355.7
Elkton city, Giles County	1.50	510	340.6	Jefferson City city, Jefferson County	5.30	7 760	1 464.0
Englewood town, McMinn County	1.70	1 590	934.4	Jellico city, Campbell County	4.36	2 448	561.7
Enville town	1.46	230	157.9	Johnson City city	39.27	55 469	1 412.4
Chester County (part)	1.45	230	158.7	Carter County (part)	1.17	1 138	976.2
McNairy County (part)	0.01	-	-	Sullivan County (part)	0.52	240	458.5
Erin city, Houston County	4.10	1 490	363.6	Washington County (part)	37.58	54 091	1 439.2
Erwin city, Unicoi County	3.54	5 610	1 582.8	Jonesborough town, Washington County	4.33	4 168	963.2
Estill Springs town, Franklin County	4.71	2 152	456.8	Kenton town	2.00	1 306	653.6
Ethridge town, Lawrence County	1.17	536	457.8	Gibson County (part)	1.00	753	749.8
Etowah city, McMinn County	2.77	3 663	1 321.8	Obion County (part)	0.99	553	556.5
Fairfield Glade CDP, Cumberland County	21.79	4 885	224.2	Kimball town, Marion County	4.94	1 312	265.6
Fairmount CDP, Hamilton County	5.90	2 600	440.4	Kingsport city	44.07	44 905	1 018.9
Fairview city, Williamson County	14.11	5 800	410.9	Hawkins County (part)	4.53	2 907	641.5
Fall Branch CDP	4.67	1 313	281.3	Sullivan County (part)	39.54	41 998	1 062.2
Greene County (part)	1.17	225	191.7	Kingston city, Roane County	6.55	5 264	803.7
Washington County (part)	3.49	1 088	311.4	Kingston Springs town, Cheatham County	9.77	2 773	283.7
Farragut town	16.09	17 720	1 101.5	Knoxville city, Knox County	92.66	173 890	1 876.7
Knox County (part)	16.07	17 718	1 102.9	Lafayette city, Macon County	4.37	3 885	888.4
Loudon County (part)	0.02	2	88.5	La Follette city, Campbell County	4.88	7 926	1 624.7
Fayetteville city, Lincoln County	7.34	6 994	952.2	La Grange town, Fayette County	1.59	136	85.5
Finger city, McNairy County	1.51	350	231.1	Lake City town	1.59	1 888	1 186.1
Forest Hills city, Davidson County	9.27	4 710	507.8	Anderson County (part)	1.47	1 858	1 259.7
Franklin city, Williamson County	30.03	41 842	1 393.3	Campbell County (part)	0.12	30	256.7
Friendship city, Crockett County	1.30	608	466.4	Lakeland city, Shelby County	17.62	6 862	389.5
Friendsville city, Blount County	3.16	890	281.3	Lakesite city, Hamilton County	1.72	1 845	1 069.6
Gadsden town, Crockett County	1.10	553	502.8	Lake Tansi CDP, Cumberland County	8.71	2 621	301.0
Gainesboro town, Jackson County	1.56	879	562.5	Lakewood city, Davidson County	0.96	2 341	2 445.5
Gallatin city, Sumner County	21.97	23 230	1 057.3	La Vergne city, Rutherford County	24.80	18 687	753.7
Galloway city, Fayette County	3.54	666	188.1	Lawrenceburg city, Lawrence County	12.59	10 796	857.6
Garland town, Tipton County	0.56	309	551.2	Lebanon city, Wilson County	29.24	20 235	692.0
Gates town, Lauderdale County	0.71	901	1 272.5	Lenoir City city, Loudon County	6.20	6 819	1 099.2
Gatlinburg city, Sevier County	10.14	3 382	333.4	Lewisburg city, Marshall County	11.68	10 413	891.5
Germanatown city, Shelby County	17.58	37 348	2 124.1	Lexington city, Henderson County	11.54	7 393	640.4
Gibson town, Gibson County	0.54	305	560.7	Liberty town, DeKalb County	1.04	367	354.5
Gilt Edge city, Tipton County	2.91	489	167.8	Linden town, Perry County	0.98	1 015	1 040.9
Gleason town, Weakley County	2.28	1 463	640.5	Livingston town, Overton County	5.14	3 498	680.1
Goodlettsville city	13.97	13 780	986.5	Lobelville city, Perry County	3.94	915	232.5
Davidson County (part)	6.53	9 155	1 402.0	Lookout Mountain town, Hamilton County	1.26	2 000	1 587.6
Sumner County (part)	7.44	4 625	621.8	Loretto city, Lawrence County	3.76	1 665	442.3
Gordonsville town, Smith County	6.91	1 066	154.3	Loudon town, Loudon County	9.32	4 476	480.3
Grand Junction city	1.18	301	255.4	Louisville city, Blount County	11.58	2 001	172.8
Fayette County (part)	0.13	-	-	Luttrell town, Union County	3.93	915	232.7
Hardeman County (part)	1.04	301	288.4	Lynchburg, Moore County, Moore County	129.18	5 740	44.4
Gray CDP, Washington County	1.68	1 273	758.7	Lynnvale town, Giles County	0.33	345	1 060.2
Graysville town, Rhea County	0.81	1 411	1 745.1	McEwen city, Humphreys County	1.91	1 702	892.1
Greenback city, Loudon County	7.08	954	134.7	McKenzie city	5.53	5 295	957.9
Greenbrier town, Robertson County	6.60	4 940	748.3	Carroll County (part)	4.69	4 963	1 059.3
Greeneville town, Greene County	14.04	15 198	1 082.4	Henry County (part)	0.68	90	131.6
Greenfield city, Weakley County	3.61	2 208	611.6	Weakley County (part)	0.16	242	1 522.9
Green Hill CDP, Wilson County	3.89	7 068	1 815.7				
Gruetli-Laager city, Grundy County	12.45	1 867	150.0				
Guys town, McNairy County	11.72	483	41.2				
Halls town, Lauderdale County	3.66	2 311	630.8				

Table 16. Land Area and Population Density: 2000—Con.

[For information on confidentiality protection, nonsampling error, and definitions, see text]

State County Place	Land area in square miles	Total population		State County Place	Land area in square miles	Total population	
		Number	Average per square mile			Number	Average per square mile
PLACE—Con.				PLACE—Con.			
McLemoresville town, Carroll County	0.74	259	347.9	Palmer town, Grundy County	5.26	726	138.0
McMinnville city, Warren County	10.01	12 749	1 273.4	Paris city, Henry County	10.88	9 763	897.4
Madisonville town, Monroe County	5.82	3 939	677.4	Parkers Crossroads city, Henderson County	1.46	241	164.8
Manchester city, Coffee County	11.03	8 294	752.0	Parrottsville town, Cocke County	0.36	207	572.5
Martin city, Weakley County	12.39	10 515	848.9	Parsons city, Decatur County	3.91	2 452	627.3
Maryville city, Blount County	15.92	23 120	1 452.4	Pegram town, Cheatham County	7.98	2 146	269.0
Mascot CDP, Knox County	6.95	2 119	304.7				
Mason town, Tipton County	1.28	1 089	848.8	Petersburg town	0.92	580	627.7
Maury City town, Crockett County	1.11	704	632.0	Lincoln County (part)	0.53	412	772.0
Maynardville city, Union County	5.40	1 782	330.1	Marshall County (part)	0.39	168	430.5
Medina city, Gibson County	2.51	969	385.3	Philadelphia city, Loudon County	1.60	533	333.5
Medon city, Madison County	0.97	191	196.3	Pigeon Forge city, Sevier County	11.58	5 083	438.8
Memphis city, Shelby County	279.32	650 100	2 327.4	Pikeville city, Bledsoe County	2.42	1 781	734.5
Michie town, McNairy County	5.55	647	116.6	Pine Crest CDP, Carter County	2.15	2 872	1 333.7
Middleton city, Hardeman County	1.84	602	326.3	Piperton city, Fayette County	9.76	589	60.4
Middle Valley CDP, Hamilton County	12.13	11 854	977.1	Pittman Center town, Sevier County	5.98	477	79.7
Midtown city, Roane County	4.71	1 306	277.3	Plainview city, Union County	6.45	1 866	289.2
Midway CDP, Washington County	6.19	2 491	402.1	Pleasant Hill town, Cumberland County	1.55	544	350.0
Milan city, Gibson County	8.05	7 664	952.2	Pleasant View city, Cheatham County	12.56	2 934	233.6
Milledgeville town	1.61	287	178.1	Portland city, Sumner County	11.43	8 458	739.7
Chester County (part)	0.66	83	125.9	Powells Crossroads town, Marion County	4.37	1 286	294.0
Hardin County (part)	0.48	74	155.7	Pulaski city, Giles County	6.55	7 871	1 200.8
McNairy County (part)	0.48	130	272.5	Puryear city, Henry County	0.91	667	730.0
				Ramer city, McNairy County	1.71	354	206.8
Millersville city	13.50	5 308	393.2	Red Bank city, Hamilton County	6.44	12 418	1 927.9
Robertson County (part)	2.10	978	465.7	Red Boiling Springs city, Macon County	1.42	1 023	719.8
Sumner County (part)	11.40	4 330	379.9	Ridgely town, Lake County	0.71	1 667	2 345.1
				Ridgeside city, Hamilton County	0.17	389	2 250.6
Millington city, Shelby County	15.57	10 433	670.2				
Minor Hill city, Giles County	1.59	437	275.2	Ridgetop city	1.60	1 083	678.3
Mitchellville city, Sumner County	0.52	207	398.8	Davidson County (part)	0.28	41	147.6
				Robertson County (part)	1.32	1 042	790.0
Monteagle town	8.14	1 238	152.2				
Franklin County (part)	1.04	6	5.8	Ripley city, Lauderdale County	12.81	7 844	612.3
Grundy County (part)	4.01	804	200.4	Rives town, Obion County	0.35	331	942.8
Marion County (part)	3.08	428	138.8	Roan Mountain CDP, Carter County	7.42	1 160	156.4
				Rockford city, Blount County	3.08	798	259.2
Monterey town, Putnam County	2.95	2 717	920.9	Rockwood city, Roane County	7.89	5 774	731.4
Morrison town, Warren County	2.72	684	251.9	Rogersville town, Hawkins County	3.32	4 240	1 277.0
				Rossville town, Fayette County	1.72	380	220.6
Morristown city	20.90	24 965	1 194.7	Rural Hill CDP, Wilson County	3.85	2 032	527.7
Hamblen County (part)	20.52	24 959	1 216.1				
Jefferson County (part)	0.37	6	16.1	Rutherford town, Gibson County	2.25	1 272	565.1
				Rutledge town, Grainger County	4.69	1 187	253.1
Moscow city, Fayette County	1.24	422	340.8	St. Joseph city, Lawrence County	3.59	829	231.1
Mosheim town, Greene County	4.24	1 749	413.0	Saltillo town, Hardin County	0.89	342	382.2
Mountain City town, Johnson County	3.31	2 383	720.8	Samburg town, Obion County	0.61	260	428.2
Mount Carmel town, Hawkins County	6.84	4 795	701.5	Sardis town, Henderson County	2.36	445	188.2
Mount Juliet city, Wilson County	16.25	12 366	761.2	Saulsbury town, Hardeman County	0.36	99	271.7
Mount Pleasant city, Maury County	11.05	4 491	406.5	Savannah city, Hardin County	5.73	6 917	1 207.5
Munford town, Tipton County	8.04	4 708	585.4				
Murfreesboro city, Rutherford County	38.99	68 816	1 764.9	Scotts Hill town	2.50	894	357.9
				Decatur County (part)	0.67	349	523.6
Nashville-Davidson, Davidson County	502.26	569 891	1 134.6	Henderson County (part)	1.83	545	297.5
Belle Meade city	3.14	2 943	938.7				
Berry Hill city	0.90	674	752.6	Selmer town, McNairy County	9.78	4 541	464.5
Forest Hills city	9.27	4 710	507.8	Sevierville city, Sevier County	19.89	11 757	591.1
Goodlettsville city (part)	6.53	9 155	1 402.0	Sewanee CDP, Franklin County	4.63	2 361	510.2
Lakewood city	0.96	2 341	2 445.5				
Nashville-Davidson (balance)	473.32	545 524	1 152.6	Seymour CDP	12.64	8 850	700.0
Oak Hill city	7.88	4 493	570.4	Blount County (part)	3.78	2 324	614.4
Ridgetop city (part)	0.28	41	147.6	Sevier County (part)	8.86	6 526	736.6
Nashville-Davidson (balance), Davidson County	473.32	545 524	1 152.6	Sharon town, Weakley County	1.15	988	857.3
Newbern town, Dyer County	4.78	2 988	625.5	Shelbyville city, Bedford County	15.47	16 105	1 041.3
New Hope city, Marion County	10.32	1 043	101.1	Signal Mountain town, Hamilton County	6.68	7 429	1 112.6
New Johnsonville city, Humphreys County	5.59	1 905	340.6				
New Market town, Jefferson County	2.58	1 234	479.2	Silerton town	0.40	60	149.4
Newport city, Cocke County	5.41	7 242	1 337.8	Chester County (part)	0.06	-	-
New Tazewell town, Claiborne County	5.30	2 871	542.2	Hardeman County (part)	0.34	60	177.1
Niota city, McMinn County	2.01	781	389.0				
Nolensville town, Williamson County	9.49	3 099	326.6	Slayden town, Dickson County	0.54	185	341.7
Normandy town, Bedford County	0.23	141	615.1	Smithville city, DeKalb County	5.88	3 994	679.4
				Smryna town, Rutherford County	22.83	25 569	1 119.8
Norris city, Anderson County	6.87	1 446	210.6	Sneedville town, Hancock County	2.28	1 257	551.0
Oakdale town, Morgan County	0.91	244	268.2	Soddy-Daisy city, Hamilton County	23.03	11 530	500.6
Oak Grove CDP, Washington County	4.63	4 072	879.1	Somerville town, Fayette County	11.17	2 519	225.4
Oak Hill city, Davidson County	7.88	4 493	570.4	South Carthage town, Smith County	2.60	1 302	501.0
Oakland town, Fayette County	3.60	1 279	354.9	South Cleveland CDP, Bradley County	14.62	6 216	425.1
				South Fulton city, Obion County	3.09	2 517	814.4
Oak Ridge city	85.55	27 387	320.1	South Pittsburg city, Marion County	5.92	3 295	556.3
Anderson County (part)	44.29	24 610	555.7				
Roane County (part)	41.26	2 777	67.3	Sparta city, White County	6.34	4 599	725.2
				Spencer town, Van Buren County	6.83	1 713	250.9
Obion town, Obion County	1.19	1 134	949.1	Spring City town, Rhea County	2.44	2 025	829.9
				Springfield city, Robertson County	12.21	14 329	1 173.9
Oliver Springs town	5.15	3 303	642.0				
Anderson County (part)	4.04	2 309	571.7	Spring Hill city	17.71	7 715	435.6
Morgan County (part)	0.07	52	732.3	Maury County (part)	10.35	2 462	237.8
Roane County (part)	1.04	942	909.9	Williamson County (part)	7.36	5 253	713.8
Oneida town, Scott County	10.17	3 615	355.4	Spurgeon CDP	4.11	3 460	840.9
Ooltewah CDP, Hamilton County	7.66	5 681	741.5	Sullivan County (part)	1.95	1 332	683.6
Orlinda town, Robertson County	6.67	594	89.1	Washington County (part)	2.17	2 128	982.4
Orme town, Marion County	4.15	124	29.8				

Table 16. Land Area and Population Density: 2000—Con.

[For information on confidentiality protection, nonsampling error, and definitions, see text]

State County Place	Land area in square miles	Total population	
		Number	Average per square mile
PLACE—Con.			
Stanton town, Haywood County	0.52	615	1 191.3
Stantonville town, McNairy County	1.11	312	282.0
Sunbright city, Morgan County	3.80	577	151.8
Surgoinsville town, Hawkins County	4.04	1 484	367.2
Sweetwater city	6.90	5 586	810.1
McMinn County (part)	0.13	-	-
Monroe County (part)	6.77	5 586	825.6
Tazewell town, Claiborne County	4.36	2 165	496.0
Tellico Plains town, Monroe County	1.56	859	549.8
Tennessee Ridge town	3.70	1 334	360.3
Houston County (part)	3.70	1 327	358.9
Stewart County (part)	0.01	7	1 192.8
Thompson's Station town, Williamson County	14.71	1 283	87.2
Three Way city, Madison County	3.88	1 375	354.4
Tiptonville town, Lake County	1.43	2 439	1 704.0
Toone town, Hardeman County	0.83	330	397.7
Townsend city, Blount County	0.92	244	265.7
Tracy City town, Grundy County	4.79	1 679	350.8
Trenton city, Gibson County	5.53	4 683	847.3
Trezevant town, Carroll County	1.38	901	651.0
Trimble town	0.64	728	1 140.9
Dyer County (part)	0.55	728	1 323.9
Obion County (part)	0.09	-	-
Troy town, Obion County	1.42	1 273	896.7
Tullahoma city	22.23	17 994	809.6
Coffee County (part)	19.36	16 970	876.4
Franklin County (part)	2.86	1 024	357.6
Tusculum city, Greene County	4.50	2 004	445.4
Unicoi town, Unicoi County	16.26	3 519	216.4
Union City city, Obion County	10.66	10 876	1 020.1
Vanleer town, Dickson County	0.62	310	500.9
Viola town, Warren County	0.17	129	776.0
Vonore town	8.70	1 162	133.6
Blount County (part)	-	-	-
Monroe County (part)	8.69	1 162	133.7
Walden town, Hamilton County	3.63	1 960	539.5
Walnut Grove town, Sumner County	3.35	677	202.2
Walnut Hill CDP, Sullivan County	4.71	2 756	585.3
Walterhill CDP, Rutherford County	5.81	1 523	262.0
Wartburg city, Morgan County	0.96	890	929.3
Wartrace town, Bedford County	0.68	548	800.0
Watauga city	0.73	403	551.5
Carter County (part)	0.70	331	474.1
Washington County (part)	0.03	72	2 218.1
Watertown city, Wilson County	1.25	1 358	1 083.9
Waverly city, Humphreys County	8.13	4 028	495.7
Waynesboro city, Wayne County	2.46	2 228	904.2
Westmoreland town, Sumner County	3.82	2 093	547.5
White Bluff town, Dickson County	3.99	2 142	536.9
White House city	8.97	7 220	805.3
Robertson County (part)	4.66	3 085	662.2
Sumner County (part)	4.31	4 135	960.0
White Pine town	2.54	1 997	786.7
Hamblen County (part)	0.01	-	-
Jefferson County (part)	2.53	1 997	789.2
Whiteville town, Hardeman County	2.39	3 148	1 317.7
Whitwell city, Marion County	3.32	1 660	500.1
Wildwood Lake CDP, Bradley County	11.99	3 050	254.3
Williston city, Fayette County	1.62	341	210.7
Winchester city, Franklin County	9.98	7 329	734.6
Winfield town, Scott County	6.36	911	143.2
Woodbury town, Cannon County	1.73	2 428	1 406.0
Woodland Mills city, Obion County	1.06	296	280.2
Yorkville city, Gibson County	1.42	293	206.4

Table 17. Age and Sex for the American Indian and Alaska Native Population (One Race): 2000

[The above table was omitted because there were no qualifying areas.]

Table 18. Race and Hispanic or Latino: 2000

[The above table was omitted because there were no qualifying areas.]

Table 19. Population for Selected Categories of Race: 2000

[The above table was omitted because there were no qualifying areas.]

Table 20. Households and Families With American Indian and Alaska Native Householder (One Race): 2000

[The above table was omitted because there were no qualifying areas.]

Table 21. Household Relationship and Group Quarters Population for the American Indian and Alaska Native Population (One Race): 2000

[The above table was omitted because there were no qualifying areas.]

Table 22. Housing Occupancy and Tenure: 2000

[The above table was omitted because there were no qualifying areas.]

Table 23. Occupied Housing Units (Households) by Race and Hispanic or Latino Origin of Householder: 2000

[The above table was omitted because there were no qualifying areas.]

Table 24. Land Area and Population Density: 2000

[The above table was omitted because there were no qualifying areas.]

Appendix A.

Geographic Terms and Concepts

CONTENTS

	Page
Alaska Native Regional Corporation (ANRC) (See American Indian Area, Alaska Native Area, Hawaiian Home Land)	A-4
Alaska Native Village (ANV) (See American Indian Area, Alaska Native Area, Hawaiian Home Land).....	A-5
Alaska Native Village Statistical Area (ANVSA) (See American Indian Area, Alaska Native Area, Hawaiian Home Land).....	A-5
American Indian Area, Alaska Native Area, Hawaiian Home Land	A-4
American Indian Off-Reservation Trust Land (See American Indian Area, Alaska Native Area, Hawaiian Home Land).....	A-6
American Indian Reservation (See American Indian Area, Alaska Native Area, Hawaiian Home Land).....	A-5
American Indian Tribal Subdivision (See American Indian Area, Alaska Native Area, Hawaiian Home Land)	A-6
American Samoa (See Island Areas of the United States).....	A-16
Area Measurement	A-8
Barrio (See Puerto Rico)	A-20
Barrio-Pueblo (See Puerto Rico)	A-20
Block (See Census Block)	A-10
Block Group (BG)	A-8
Borough (See County (or Statistically Equivalent Entity), see County Subdivision, see Place).....	A-13
Boundary Changes	A-9
Census Area (See County (or Statistically Equivalent Entity))	A-13
Census Block	A-10
Census Code (See Geographic Code)	A-15
Census County Division (CCD) (See County Subdivision)	A-13
Census Designated Place (CDP) (See Place).....	A-18
Census Division (See also Census Region).....	A-11
Census Geographic Code (See Geographic Code)	A-15
Census Region (See also Census Division).....	A-11
Census Subarea (See County Subdivision).....	A-13
Census Tract	A-11
Central City (See Metropolitan Area).....	A-16
Central Place (See Urban and Rural)	A-22
City (See Place)	A-18
Commonwealth of the Northern Mariana Islands (See Island Areas of the United States)	A-16
Comparability (See Boundary Changes)	A-9
Comunidad (See Puerto Rico)	A-20
Congressional District (CD)	A-12
Consolidated Metropolitan Statistical Area (CMSA) (See Metropolitan Area).....	A-16
Consolidated City (See Place)	A-18
County (or Statistically Equivalent Entity)	A-13
County Subdivision.....	A-13
District (See County (or Statistically Equivalent Entity)).....	A-13
Division (See Census Division).....	A-11
Extended City (See Urban and Rural)	A-22
Extended Place (See Urban and Rural)	A-23
Federal Information Processing Standards (FIPS) Code (See Geographic Code)	A-15
Geographic Code	A-15
Geographic Hierarchy (See Introduction—Geographic Presentation of Data).....	A-3
 Geographic Terms and Concepts	 A-1

Geographic Presentation (See Introduction—Geographic Presentation of Data).....	A-3
Guam (See Island Areas of the United States)	A-16
Hawaiian Home Land (HHL) (See American Indian Area, Alaska Native Area, Hawaiian Home Land).....	A-6
Hierarchical Presentation (See Introduction—Geographic Presentation of Data)	A-3
Incorporated Place (See Place, see County Subdivision)	A-19
Independent City (See County (or Statistically Equivalent Entity))	A-13
Internal Point	A-15
Introduction—Geographic Presentation of Data.....	A-3
Inventory Presentation (See Introduction—Geographic Presentation of Data).....	A-3
Island (See County (or Statistically Equivalent Entity))	A-13
Island Areas of the United States	A-16
Joint Use Area (See American Indian Area, Alaska Native Area, Hawaiian Home Land)	A-4
Land Area (See Area Measurement)	A-8
Latitude (See Internal Point).....	A-15
Longitude (See Internal Point).....	A-15
Metropolitan Area (MA).....	A-16
Metropolitan Area Title and Code (See Metropolitan Area).....	A-17
Metropolitan Statistical Area (MSA) (See Metropolitan Area)	A-17
Minor Civil Division (MCD) (See County Subdivision)	A-14
Municipality (See County (or Statistically Equivalent Entity))	A-13
Municipio (See Puerto Rico)	A-20
New England County Metropolitan Area (NECMA) (See Metropolitan Area)	A-17
Off-Reservation Trust Land (See American Indian Area, Alaska Native Area, Hawaiian Home Land).....	A-6
Oklahoma Tribal Statistical Area (OTSA) (See American Indian Area, Alaska Native Area, Hawaiian Home Land)	A-7
Outlying Areas (See Island Areas of the United States).....	A-16
Parish (See County).....	A-13
Place	A-18
Place Within Consolidated City (See Place)	A-18
Population or Housing Unit Density	A-19
Precinct (See Voting District)	A-24
Primary Metropolitan Statistical Area (PMSA) (See Metropolitan Area).....	A-16
Public Use Microdata Area (PUMA)	A-19
Public Use Microdata Sample (PUMS) File (See Public Use Microdata Area)	A-19
Puerto Rico	A-20
Region (See Census Region).....	A-11
Rural (See Urban and Rural).....	A-22
School District	A-20
State (or Statistically Equivalent Entity).....	A-21
State Designated American Indian Statistical Area (SDAISA) (See American Indian Area, Alaska Native Area, Hawaiian Home Land)	A-7
State Legislative District (SLD)	A-21
Subbarrio (See Puerto Rico)	A-20
Sub-MCD (See Puerto Rico)	A-20
Super-PUMA (See Public Use Microdata Area).....	A-19
Tabulation Block Group (See Block Group).....	A-8
TIGER® Database	A-21
Town (See County Subdivision, see Place).....	A-13
Township (See County Subdivision).....	A-13
Tract (See Census Tract)	A-11
Traffic Analysis Zone (TAZ)	A-21
Tribal Block Group.....	A-22
Tribal Census Tract	A-22
Tribal Designated Statistical Area (TDSA) (See American Indian Area, Alaska Native Area, Hawaiian Home Land)	A-7
Tribal Jurisdiction Statistical Area (TJSA) (See American Indian Area, Alaska Native Area, Hawaiian Home Land)	A-7
Trust Land (See American Indian Area, Alaska Native Area, Hawaiian Home Land)	A-4
United States	A-22

United States Postal Service (USPS) Code (See Geographic Code).....	A-15
Unorganized Territory (See County Subdivision)	A-14
Urban (See Urban and Rural)	A-22
Urban and Rural	A-22
Urban Cluster (UC) (See Urban and Rural)	A-23
Urban Cluster Central Place (See Urban and Rural).....	A-23
Urban Cluster Title and Code (See Urban and Rural)	A-22
Urban Growth Area (UGA)	A-23
Urban Growth Boundary (See Urban Growth Area)	A-23
Urbanized Area (UA) (See Urban and Rural)	A-22
Urbanized Area Central Place (See Urban and Rural)	A-23
Urbanized Area Title and Code (See Urban and Rural)	A-23
Village (See Place)	A-18
Virgin Islands of the United States (See Island Areas of the United States).....	A-16
Voting District (VTD)	A-24
Water Area (See Area Measurement)	A-8
ZIP Code® (See ZIP Code® Tabulation Area)	A-24
ZIP Code® Tabulation Area (ZCTA™)	A-24
Zona Urbana (See Puerto Rico)	A-20

INTRODUCTION—GEOGRAPHIC PRESENTATION OF DATA

In decennial census data products, geographic entities usually are presented in an hierarchical arrangement or as an inventory listing.

Hierarchical Presentation

An hierarchical geographic presentation shows the geographic entities in a superior/subordinate structure. This structure is derived from the legal, administrative, or areal relationships of the entities. The hierarchical structure is depicted in report tables by means of indentation and is explained for computer-readable media in the geographic coverage portion of the abstract in the technical documentation. An example of hierarchical presentation is the “standard census geographic hierarchy”: census block, within block group, within census tract, within place, within county subdivision, within county, within state, within division, within region, within the United States. Graphically, this is shown as:

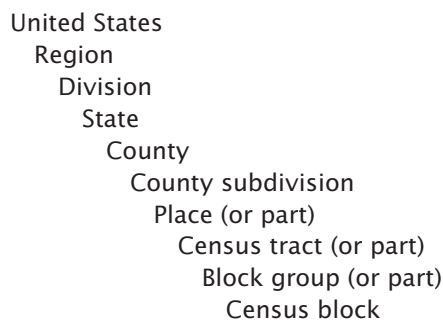

Figure A-1, which is a diagram of the geographic hierarchy, presents this information as a series of “nesting” relationships. For example, a line joining the lower-level entity “place” and the higher-level entity “state” means that a place cannot cross a state boundary; a line linking “census tract” and “county” means that a census tract cannot cross a county line; and so forth.

Inventory Presentation

An inventory presentation of geographic entities is one in which all entities of the same type are shown in alphabetical, code, or geographic sequence, without reference to their hierarchical relationships. Generally, an inventory presentation shows totals for entities that may be split in a hierarchical presentation, such as place, census tract, or block group. An example of a series of

inventory presentations is state, followed by all the counties in that state, followed by all the places in that state. Graphically, this is shown as:

State

County A

County B

County C

Place X

Place Y

Place Z

American Indian/Alaska Native Area/Hawaiian Home Land (AIANA/HHL) Entities

Exceptions to the standard hierarchical presentation occur in the case of some American Indian/Alaska Native area (AIANA) entities, which do not necessarily “nest” within states and counties. For instance, the following American Indian entities can cross state lines: federally recognized American Indian reservations, off-reservation trust lands, tribal subdivisions, and tribal designated statistical areas. National summary data for American Indian reservations may be presented as an alphabetical listing of reservation names followed by the state portions of each reservation. Also, a census tract or block group delineated by American Indian tribal authorities may be located in more than one state or county (see CENSUS TRACT, TRIBAL BLOCK GROUP, and TRIBAL CENSUS TRACT) for the purpose of presenting census data in the American Indian/Alaska Native area/Hawaiian home land (AIANA/HHL) hierarchy.

The diagram in Figure A–2 shows geographic relationships among geographic entities in the AIANA/HHL hierarchy. It does not show the geographic levels “county,” “county subdivision,” and “place” because AIANA/HHL entities do not necessarily nest within them.

The definitions below are for geographic entities and concepts that the U.S. Census Bureau includes in its standard data products. Not all entities and concepts are shown in any one data product.

AMERICAN INDIAN AREA, ALASKA NATIVE AREA, HAWAIIAN HOME LAND

There are both legal and statistical American Indian, Alaska Native, and native Hawaiian entities for which the U.S. Census Bureau provides data for Census 2000. The legal entities consist of federally recognized American Indian reservations and off-reservation trust land areas, the tribal subdivisions that can divide these entities, state recognized American Indian reservations, Alaska Native Regional Corporations, and Hawaiian home lands. The statistical entities are Alaska Native village statistical areas, Oklahoma tribal statistical areas, tribal designated statistical areas, and state designated American Indian statistical areas. Tribal subdivisions can exist within the statistical Oklahoma tribal statistical areas.

In all cases, these areas are mutually exclusive in that no American Indian, Alaska Native, or Hawaiian home land can overlap another tribal entity, except for tribal subdivisions, which subdivide some American Indian entities, and Alaska Native village statistical areas, which exist within Alaska Native Regional Corporations. In some cases where more than one tribe claims jurisdiction over an area, the U.S. Census Bureau creates a joint use area as a separate entity to define this area of dual claims. The following provides more detail about each of the various American Indian areas, Alaska Native areas, and Hawaiian home lands.

Alaska Native Regional Corporation (ANRC)

Alaska Native Regional Corporations (ANRCs) are corporate entities established to conduct both business and nonprofit affairs of Alaska Natives pursuant to the Alaska Native Claims Settlement Act of 1972 (Public Law 92-203). Twelve ANRCs are geographic entities that cover most of the state of Alaska (the Annette Island Reserve—an American Indian reservation—is excluded from any ANRC). (A thirteenth ANRC represents Alaska Natives who do not live in Alaska and do not identify with any of the 12 corporations; the U.S. Census Bureau does not provide data for this ANRC because it has no geographic extent.) The boundaries of ANRCs have been legally established.

The U.S. Census Bureau offers representatives of the 12 nonprofit ANRCs the opportunity to review and update the ANRC boundaries. The U.S. Census Bureau first provided data for ANRCs for the 1990 census.

Each ANRC is assigned a five-digit Federal Information Processing Standards (FIPS) code, which is assigned in alphabetical order by ANRC name.

Alaska Native Village Statistical Area (ANVSA)

Alaska Native village statistical areas (ANVSAs) are statistical entities that represent the densely settled portion of Alaska Native villages (ANVs), which constitute associations, bands, clans, communities, groups, tribes or villages, recognized pursuant to the Alaska Native Claims Settlement Act of 1972 (Public Law 92-203). ANVSAs are reviewed and delineated by officials of the ANV (or officials of the Alaska Native Regional Corporation (ANRC) in which the ANV is located if no ANV official chooses to participate in the delineation process) solely for data presentation purposes.

An ANVSA may not overlap the boundary of another ANVSA, an American Indian reservation, or a tribal designated statistical area. The U.S. Census Bureau first provided data for ANVSAs for the 1990 census.

Each ANVSA is assigned a national four-digit census code ranging from 6000 through 7999. Each ANVSA also is assigned a state-based five-digit Federal Information Processing Standards (FIPS) code. Both the census and FIPS codes are assigned in alphabetical order by ANVSA name.

American Indian Reservation

Federal American Indian reservations are areas that have been set aside by the United States for the use of tribes, the exterior boundaries of which are more particularly defined in the final tribal treaties, agreements, executive orders, federal statutes, secretarial orders, or judicial determinations. The U.S. Census Bureau recognizes federal reservations as territory over which American Indian tribes have primary governmental authority. These entities are known as colonies, communities, pueblos, rancherias, ranches, reservations, reserves, villages, Indian communities, and Indian villages. The Bureau of Indian Affairs maintains a list of federally recognized tribal governments. The U.S. Census Bureau contacts representatives of American Indian tribal governments to identify the boundaries for federal reservations.

Some state governments have established reservations for tribes recognized by the state. A governor-appointed state liaison provides the names and boundaries for state recognized American Indian reservations to the U.S. Census Bureau. The names of these reservations are followed by "(State)" in census data presentations.

Federal reservations may cross state boundaries, and federal and state reservations may cross county, county subdivision, and place boundaries. For reservations that cross state boundaries, only the portions of the reservations in a given state are shown in the data products for that state. Lands that are administered jointly and/or are claimed by two tribes, whether federally or state recognized, are called "joint use areas," and are treated as if they are separate American Indian reservations for data presentation purposes. The entire reservations are shown in data products for the United States. The U.S. Census Bureau first provided data for American Indian reservations in the 1970 census.

Each federal American Indian reservation is assigned a four-digit census code ranging from 0001 through 4999. These census codes are assigned in alphabetical order of American Indian reservation names nationwide, except that joint use areas appear at the end of the code range. Each state American Indian reservation is assigned a four-digit census code ranging from 9000 through 9499. Each American Indian reservation also is assigned a five-digit Federal Information Processing Standards (FIPS) code; because FIPS codes are assigned in alphabetical sequence within each state, the FIPS code is different in each state for reservations that include territory in more than one state.

American Indian Off-Reservation Trust Land

Trust lands are areas for which the United States holds title in trust for the benefit of a tribe (tribal trust land) or for an individual Indian (individual trust land). Trust lands can be alienated or encumbered only by the owner with the approval of the Secretary of the Interior or his/her authorized representative. Trust lands may be located on or off of a reservation. The U.S. Census Bureau recognizes and tabulates data for reservations and off-reservation trust lands because American Indian tribes have primary governmental authority over these lands. Primary tribal governmental authority generally is not attached to tribal lands located off the reservation until the lands are placed in trust.

In the U.S. Census Bureau's data tabulations, off-reservation trust lands always are associated with a specific federally recognized reservation and/or tribal government. Such trust lands may be located in more than one state. Only the portions of off-reservation trust lands in a given state are shown in the data products for that state; all off-reservation trust lands associated with a reservation or tribe are shown in data products for the United States. The U.S. Census Bureau first provided trust land data for off-reservation tribal trust lands in the 1980 census; in 1990, the trust land data included both tribal and individual trust lands. The U.S. Census Bureau does not identify restricted fee land or land in fee simple status as a specific geographic category.

In decennial census data tabulations, off-reservation trust lands are assigned a four-digit census code and a five-digit Federal Information Processing Standards (FIPS) code that is the same as that for the reservation with which they are associated. As with reservations, FIPS codes for off-reservation trust lands are unique within state, so they will differ if they extend into more than one state. The FIPS codes for such off-reservation trust lands are the same as those for the associated reservation. In the TIGER/Line® products, a letter code—"T" for tribal and "I" for individual—identifies off-reservation trust lands. In decennial census data tabulations, a trust land flag uniquely identifies off-reservation trust lands. Printed reports show separate tabulations for all off-reservation trust land areas, but do not provide separate tabulations for the tribal versus individual trust lands. Trust lands associated with tribes that do not have a reservation are presented and coded by tribal name, interspersed alphabetically among the reservation names.

American Indian Tribal Subdivision

American Indian tribal subdivisions are administrative subdivisions of federally recognized American Indian reservations, off-reservation trust lands, or Oklahoma tribal statistical areas (OTSAs), known as areas, chapters, communities, or districts. These entities are internal units of self-government or administration that serve social, cultural, and/or economic purposes for the American Indians on the reservations, off-reservation trust lands, or OTSAs.

The U.S. Census Bureau obtains the boundary and name information for tribal subdivisions from tribal governments. The U.S. Census Bureau first provided data for American Indian tribal subdivisions in the 1980 census when it identified them as "American Indian subreservation areas." It did not provide data for these entities in conjunction with the 1990 census.

Each American Indian tribal subdivision is assigned a three-digit census code that is alphabetically in order and unique within each reservation, associated off-reservation trust land, and OTSA. Each tribal subdivision also is assigned a five-digit Federal Information Processing Standards (FIPS) code. FIPS codes are assigned alphabetically within state; the FIPS codes are different in each state for tribal subdivisions that extend into more than one state.

Hawaiian Home Land (HHL)

Hawaiian home lands (HHLs) are areas held in trust for native Hawaiians by the state of Hawaii, pursuant to the Hawaiian Homes Commission Act of 1920, as amended. The U.S. Census Bureau obtained the names and boundaries of HHLs from state officials. HHLs are a new geographic entity for Census 2000.

Each HHL area is assigned a national four-digit census code ranging from 5000 through 5499 based on the alphabetical sequence of each HHL name. Each HHL also is assigned a five-digit Federal Information Processing Standards (FIPS) code in alphabetical order within the state of Hawaii.

Oklahoma Tribal Statistical Area (OTSA)

Oklahoma tribal statistical areas (OTSAs) are statistical entities identified and delineated by the U.S. Census Bureau in consultation with federally recognized American Indian tribes in Oklahoma that do not currently have a reservation, but once had a reservation in that state. Boundaries of OTSAs will be those of the former reservations in Oklahoma, except where modified by agreements with neighboring tribes for data presentation purposes. OTSAs replace the “tribal jurisdiction statistical areas” of the 1990 census. The U.S. Census Bureau first provided data for the former Oklahoma reservations in conjunction with the 1980 census, when it defined a single all-encompassing geographic entity called the “Historic Areas of Oklahoma (excluding urbanized areas).”

Each OTSA is assigned a national four-digit census code ranging from 5500 through 5999 based on the alphabetical sequence of each OTSA’s name, except that the joint use areas appear at the end of the code range. Each OTSA also is assigned a five-digit Federal Information Processing Standards (FIPS) code in alphabetical order in Oklahoma.

State Designated American Indian Statistical Area (SDAISA)

State designated American Indian statistical areas (SDAISAs) are statistical entities for state recognized American Indian tribes that do not have a state recognized land base (reservation). SDAISAs are identified and delineated for the U.S. Census Bureau by a state liaison identified by the governor’s office in each state. SDAISAs generally encompass a compact and contiguous area that contains a concentration of people who identify with a state recognized American Indian tribe and in which there is structured or organized tribal activity. A SDAISA may not be located in more than one state unless the tribe is recognized by both states, and it may not include area within an American Indian reservation, off-reservation trust land, Alaska Native village statistical area, tribal designated statistical area (TDSA), or Oklahoma tribal statistical area.

The U.S. Census Bureau established SDAISAs as a new geographic statistical entity for Census 2000, to differentiate between state recognized tribes without a land base and federally recognized tribes without a land base. For the 1990 census, all such tribal entities had been identified as TDSAs.

Each SDAISA is assigned a four-digit census code ranging from 9500 through 9999 in alphabetical sequence of SDAISA names nationwide. Each SDAISA also is assigned a five-digit Federal Information Processing Standards (FIPS) code in alphabetical order within state.

Tribal Designated Statistical Area (TDSA)

Tribal designated statistical areas (TDSAs) are statistical entities identified and delineated for the U.S. Census Bureau by federally recognized American Indian tribes that do not currently have a federally recognized land base (reservation or off-reservation trust land). A TDSA generally encompasses a compact and contiguous area that contains a concentration of people who identify with a federally recognized American Indian tribe and in which there is structured or organized tribal activity. A TDSA may be located in more than one state, and it may not include area within an American Indian reservation, off-reservation trust land, Alaska Native village statistical area, state designated American Indian statistical area (SDAISA), or Oklahoma tribal statistical area.

The U.S. Census Bureau first reported data for TDSAs in conjunction with the 1990 census, when both federally and state recognized tribes could identify and delineate TDSAs. TDSAs now apply only to federally recognized tribes. State recognized tribes without a land base, including those that were TDSAs in 1990, are identified as SDAISAs, a new geographic entity for Census 2000.

Each TDSA is assigned a four-digit census code ranging from 8000 through 8999 in alphabetical sequence of TDSA names nationwide. Each TDSA also is assigned a five-digit Federal Information Processing Standards (FIPS) code in alphabetical order within state; because FIPS codes are assigned within each state, the FIPS code is different in each state for TDSAs that extend into more than one state.

AREA MEASUREMENT

Area measurement data provide the size, in square units (metric and nonmetric) of geographic entities for which the U.S. Census Bureau tabulates and disseminates data. Area is calculated from the specific boundary recorded for each entity in the U.S. Census Bureau's geographic database (see TIGER® database). These area measurements are recorded as whole square meters. (To convert square meters to square kilometers, divide by 1,000,000; to convert square kilometers to square miles, divide by 2.589988; to convert square meters to square miles, divide by 2,589,988.)

The U.S. Census Bureau provides area measurement data for both land area and total water area. The water area figures include inland, coastal, Great Lakes, and territorial water. (For the 1990 census, the U.S. Census Bureau provided area measurements for land and total water; water area for each of the four water classifications was available in the Geographic Identification Code Scheme (GICS) product only.) "Inland water" consists of any lake, reservoir, pond, or similar body of water that is recorded in the U.S. Census Bureau's geographic database. It also includes any river, creek, canal, stream, or similar feature that is recorded in that database as a two-dimensional feature (rather than as a single line). The portions of the oceans and related large embayments (such as the Chesapeake Bay and Puget Sound), the Gulf of Mexico, and the Caribbean Sea that belong to the United States and its territories are classified as "coastal" and "territorial" waters; the Great Lakes are treated as a separate water entity. Rivers and bays that empty into these bodies of water are treated as "inland water" from the point beyond which they are narrower than one nautical mile across. Identification of land and inland, coastal, territorial, and Great Lakes waters is for data presentation purposes only and does not necessarily reflect their legal definitions.

Land and water area measurements may disagree with the information displayed on U.S. Census Bureau maps and in the TIGER® database because, for area measurement purposes, features identified as "intermittent water" and "glacier" are reported as land area. For this reason, it may not be possible to derive the land area for an entity by summing the land area of its component census blocks. In addition, the water area measurement reported for some geographic entities includes water that is not included in any lower-level geographic entity. Therefore, because water is contained only in a higher-level geographic entity, summing the water measurements for all the component lower-level geographic entities will not yield the water area of that higher-level entity. This occurs, for example, where water is associated with a county but is not within the legal boundary of any minor civil division. Crews-of-vessels entities (see CENSUS TRACT and CENSUS BLOCK) do not encompass territory and, therefore, have no area measurements.

The accuracy of any area measurement data is limited by the accuracy inherent in (1) the location and shape of the various boundary information in the TIGER® database, (2) the location and shapes of the shorelines of water bodies in that database, and (3) rounding affecting the last digit in all operations that compute and/or sum the area measurements.

BLOCK GROUP (BG)

A block group (BG) is a cluster of census blocks having the same first digit of their four-digit identifying numbers within a census tract. For example, block group 3 (BG 3) within a census tract includes all blocks numbered from 3000 to 3999. BGs generally contain between 600 and 3,000 people, with an optimum size of 1,500 people. BGs on American Indian reservations, off-reservation trust lands, and special places must contain a minimum of 300 people. (Special places include correctional institutions, military installations, college campuses, worker's dormitories, hospitals, nursing homes, and group homes.)

Most BGs were delineated by local participants as part of the U.S. Census Bureau's Participant Statistical Areas Program. The U.S. Census Bureau delineated BGs only where a local, state, or tribal government declined to participate or where the U.S. Census Bureau could not identify a potential local or tribal participant.

BGs never cross the boundaries of states, counties, or statistically equivalent entities, except for a BG delineated by American Indian tribal authorities, and then only when tabulated within the American Indian hierarchy (see TRIBAL BLOCK GROUP). BGs never cross the boundaries of census tracts, but may cross the boundary of any other geographic entity required as a census block boundary (see CENSUS BLOCK).

In decennial census data tabulations, a BG may be split to present data for every unique combination of American Indian area, Alaska Native area, Hawaiian home land, congressional district, county subdivision, place, voting district, or other tabulation entity shown in the data products. For example, if BG 3 is partly in a city and partly outside the city, there are separate tabulated records for each portion of BG 3. BGs are used in tabulating data nationwide, as was done for the 1990 census, for all block-numbered areas in the 1980 census, and for selected areas in the 1970 census. For data presentation purposes, BGs are a substitute for the enumeration districts (EDs) used for reporting data in many parts of the United States for the 1970 and 1980 censuses and in all areas before 1970. Also, BGs are the lowest level of the geographic hierarchy for which the U.S. Census Bureau tabulates and presents sample data.

BOUNDARY CHANGES

Many of the legal and statistical entities for which the U.S. Census Bureau tabulates decennial census data have had boundary changes between the 1990 census and Census 2000; that is, between January 2, 1990, and January 1, 2000. Boundary changes to legal entities result from:

1. Annexations to or detachments from legally established governmental units.
2. Mergers or consolidations of two or more governmental units.
3. Establishment of new governmental units.
4. Disincorporations or disorganizations of existing governmental units.
5. Changes in treaties or executive orders, and governmental action placing additional lands in trust.
6. Decisions by federal, state, and local courts.
7. Redistricting for congressional districts or county subdivisions that represent single-member districts for election to a county governing board.

Statistical entity boundaries generally are reviewed by local, state, or tribal governments and can have changes to adjust boundaries to visible features to better define the geographic area each encompasses or to account for shifts and changes in the population distribution within an area.

The historical counts shown for counties, county subdivisions, places, and American Indian, Alaska Native, and Native Hawaiian areas are not updated for such changes, and thus reflect the population and housing units in each entity as delineated at the time of each decennial census. Boundary changes are not reported for some entities, such as census designated places and block groups.

Changes to the boundaries for census tracts and, for the first time, for census blocks are available in relationship files, which are only available in computer-readable form. The census tract relationship files feature the relationship of census tracts/block numbering areas at the time of the 1990 census to census tracts for Census 2000, and vice versa, including partial relationships. For the first time, the census tract relationship files show a measure of the magnitude of change using the proportion of the length of roads and sides of roads contained in partial census tracts. This information can be used to proportion the data for the areas where census tracts have changed.

The census block relationship files, which are available only in computer-readable form, present relationships of the 1990 census and Census 2000 blocks on the basis of whole blocks or part blocks ("P"). The following relationships can be derived:

	1990 census block	2000 census block
One to one	601	1017
One to many	101 P	3028
	101 P	2834
Many to one	410	2554 P
	503	2554 P
Many to many	404	1007 P
	501 P	1007 P
	502 P	1008 P

Block relationship files are available to compare the following sets of census blocks:

- 1990 tabulation block to 2000 collection block,
- 2000 collection block to 2000 tabulation block, and
- 1990 tabulation block to 2000 tabulation block.

Census tract relationship files and block relationship files are not geographic equivalency files. For a true areal comparison between the census tracts/block numbering areas and blocks used for the 1990 census and the census tracts and blocks used for Census 2000 (as well as other geographic areas), it is necessary to use the 2000 TIGER/Line® files. The 2000 TIGER/Line files will contain 1990 and 2000 boundaries for counties and statistically equivalent entities, county subdivisions, places, American Indian areas, Alaska Native village statistical areas, census tracts, census blocks, and, by derivation from the census blocks, block groups.

CENSUS BLOCK

Census blocks are areas bounded on all sides by visible features, such as streets, roads, streams, and railroad tracks, and by invisible boundaries, such as city, town, township, and county limits, property lines, and short, imaginary extensions of streets and roads. Generally, census blocks are small in area; for example, a block bounded by city streets. However, census blocks in sparsely settled areas may contain many square miles of territory.

All territory in the United States, Puerto Rico, and the Island Areas has been assigned block numbers, as was the case for the 1990 census. To improve operational efficiency and geographic identifications, the U.S. Census Bureau has introduced different numbering systems for tabulation blocks used in decennial census data products, and for collection blocks, used in administering the census. (In 1990, there generally was a single numbering system.) Collection block numbers are available only in the TIGER/Line® data products; the U.S. Census Bureau does not tabulate data for collection blocks.

Many tabulation blocks, used in decennial census data products, represent the same geographic area as the collection blocks used in the Census 2000 enumeration process. Where the collection blocks include territory in two or more geographic entities, each unique piece required for data tabulation is identified as a separate tabulation block with a separate block number. It is possible for two or more collection blocks to be combined into a single tabulation block. This situation can occur when a visible feature established as a collection block boundary is deleted during the field update operation. Tabulation blocks do not cross the boundaries of any entity for which the U.S. Census Bureau tabulates data, including American Indian areas, Alaska Native areas, Hawaiian home lands, census tracts, congressional districts, counties, county subdivisions, places, state legislative districts, urban and rural areas, school districts, voting districts, and ZIP Code® tabulation areas. Tabulation blocks also generally do not cross the boundaries of certain landmarks, including military installations, national parks, and national monuments.

Tabulation blocks are identified uniquely within census tract by means of a four-digit number. (The 1990 census block numbers had three digits, with a potential alphabetic suffix.) The Census 2000 collection blocks are numbered uniquely within county (or statistically equivalent entity), and consist of four or five digits. For its Census 2000 data tabulations, the U.S. Census Bureau created a unique set of census block numbers immediately before beginning the tabulation process. These

are the census block numbers seen in the data presentations. For the 1990 census, the U.S. Census Bureau created a separate block with a suffix of “Z” to identify crews-of-vessels population. For Census 2000, crews-of-vessels population is assigned to the land block identified by the U.S. Census Bureau as associated with the home port of the vessel.

Participants in certain U.S. Census Bureau-sponsored programs were able to request that line features in the TIGER® database be held as tabulation block boundaries, provided that these conformed to U.S. Census Bureau criteria. This option was available to participants in the Census 2000 Redistricting Data Program (the Block Boundary Suggestion Project), American Indian and Alaska Native Area Tribal Review (Block Definition Project), and the District of Columbia and the Puerto Rico Block Boundary Definition Project.

The U.S. Census Bureau introduced a different method for identifying the water areas of census blocks. For the 1990 census, water was not uniquely identified within a census block; instead, all water area internal to a block group was given a single block number ending in “99” (for example, in block group 1, all water was identified as block 199). A suffix was added to each water block number where the block existed in more than one tabulation entity within its block group. For Census 2000, water area located completely within the boundary of a single land tabulation block has the same block number as that land block. Water area that touches more than one land block is assigned a unique block number not associated with any adjacent land block. The water block numbers begin with the block group number followed by “999” and proceed in descending order (for example, in block group 3, the numbers assigned to water areas that border multiple land blocks are 3999, 3998, etc.). In some block groups, the numbering of land blocks might use enough of the available numbers to reach beyond the 900 range within the block group. For this reason, and because some land blocks include water (ponds and small lakes), no conclusions about whether a block is all land or all water can be made by looking at the block number. The land/water flag, set at the polygon level in the TIGER® database and shown in TIGER/Line® and statistical data tabulation files, is the only way to know if a block is all water when viewing the computer files. On maps, water areas are shown with a screen symbol.

CENSUS DIVISION

Census divisions are groupings of states and the District of Columbia that are subdivisions of the four census regions. There are nine census divisions, which the U.S. Census Bureau established in 1910 for the presentation of census data. Each census division is identified by a one-digit census code; the same number appears as the first digit in the two-digit census state code (see STATE).

Puerto Rico and the Island Areas are not part of any census region or census division. For a list of all census regions, census divisions, and their constituent states, see Figure A-3.

CENSUS REGION

Census regions are groupings of states and the District of Columbia that subdivide the United States for the presentation of census data. There are four census regions—Northeast, Midwest, South, and West. Each of the four census regions is divided into two or more census divisions. Before 1984, the Midwest region was named the North Central region. From 1910, when census regions were established, through the 1940s, there were three census regions—North, South, and West. Each census region is identified by a single-digit census code.

Puerto Rico and the Island Areas are not part of any census region or census division. For a list of all census regions, census divisions, and their constituent states, see Figure A-3.

CENSUS TRACT

Census tracts are small, relatively permanent statistical subdivisions of a county or statistically equivalent entity delineated by local participants as part of the U.S. Census Bureau’s Participant Statistical Areas Program. The U.S. Census Bureau delineated census tracts where no local participant existed or where a local or tribal government declined to participate. The primary purpose of

census tracts is to provide a stable set of geographic units for the presentation of decennial census data. This is the first decennial census for which the entire United States is covered by census tracts. For the 1990 census, some counties had census tracts and others had block numbering areas (BNAs). For Census 2000, all BNAs were replaced by census tracts, which may or may not represent the same areas.

Census tracts in the United States, Puerto Rico, and the Virgin Islands of the United States generally have between 1,500 and 8,000 people, with an optimum size of 4,000 people. For American Samoa, the Northern Mariana Islands, and Guam, the optimum size is 2,500 people. Counties and statistically equivalent entities with fewer than 1,500 people have a single census tract. Census tracts on American Indian reservations, off-reservation trust lands, and special places must contain a minimum of 1,000 people. (Special places include correctional institutions, military installations, college campuses, workers' dormitories, hospitals, nursing homes, and group homes.) When first delineated, census tracts are designed to be relatively homogeneous with respect to population characteristics, economic status, and living conditions. The spatial size of census tracts varies widely depending on the density of settlement. Census tract boundaries are delineated with the intention of being maintained over many decades so that statistical comparisons can be made from decennial census to decennial census. However, physical changes in street patterns caused by highway construction, new developments, and so forth, may require occasional boundary revisions. In addition, census tracts occasionally are split due to population growth or combined as a result of substantial population decline.

Census tracts are identified by a four-digit basic number and may have a two-digit numeric suffix; for example, 6059.02. The decimal point separating the four-digit basic tract number from the two-digit suffix is shown in the printed reports and on census maps. In computer-readable files, the decimal point is implied. Many census tracts do not have a suffix; in such cases, the suffix field is either left blank or is zero-filled. Leading zeros in a census tract number (for example, 002502) are shown only in computer-readable files. Census tract suffixes may range from .01 to .98. For the 1990 census, the .99 suffix was reserved for census tracts/block numbering areas (BNAs) that contained only crews-of-vessels population; for Census 2000, the crews-of-vessels population is included with the related census tract.

Census tract numbers range from 1 to 9999 and are unique within a county or statistically equivalent entity. The U.S. Census Bureau reserves the basic census tract numbers 9400 to 9499 for census tracts delineated within or to encompass American Indian reservations and off-reservation trust lands that exist in multiple states or counties (see TRIBAL CENSUS TRACTS). The number 0000 in computer-readable files identifies a census tract delineated to provide complete coverage of water area in territorial seas and the Great Lakes.

CONGRESSIONAL DISTRICT (CD)

Congressional districts (CDs) are the 435 areas from which people are elected to the U.S. House of Representatives. After the apportionment of congressional seats among the states, based on census population counts, each state is responsible for establishing CDs for the purpose of electing representatives. Each CD is to be as equal in population to all other CDs in the state as practicable.

The CDs in effect at the time of Census 2000 are those of the 106th Congress, whose session began in January 1999. The CDs of the 103rd Congress (January 1993 to 1995) were the first to reflect redistricting based on the 1990 census. These CD boundaries and numbers remained in effect until after Census 2000, except where a state initiative or a court-ordered redistricting had required a change. Six states redistricted for the 104th Congress (Georgia, Louisiana, Maine, Minnesota, South Carolina, and Virginia), five states redistricted for the 105th Congress (Florida, Georgia, Kentucky, Louisiana, and Texas), and three states (New York, North Carolina, and Virginia) redistricted for the 106th Congress. The 108th Congress will be the first to reflect reapportionment and redistricting based on Census 2000 data.

CDs are identified with a two-digit Federal Information Processing Standards (FIPS) code. The code "00" is used for states with a single representative.

American Samoa, Guam, the Virgin Islands of the United States, and the District of Columbia are represented in the House of Representatives by a delegate, and Puerto Rico by a resident commissioner, all of whom may not vote on the floor of the House of Representatives, but may vote on legislation as it is considered by committees to which they have been named. In computer-readable data products that display a congressional district field, the two-digit FIPS code “98” is used to identify such representational areas. The Northern Mariana Islands does not have representation in Congress. The FIPS code “99” identifies areas with no representation in Congress.

COUNTY (OR STATISTICALLY EQUIVALENT ENTITY)

The primary legal divisions of most states are termed “counties.” In Louisiana, these divisions are known as parishes. In Alaska, which has no counties, the statistically equivalent entities are census areas, city and boroughs (as in Juneau City and Borough), a municipality (Anchorage), and organized boroughs. Census areas are delineated cooperatively for data presentation purposes by the state of Alaska and the U.S. Census Bureau. In four states (Maryland, Missouri, Nevada, and Virginia), there are one or more incorporated places that are independent of any county organization and thus constitute primary divisions of their states; these incorporated places are known as “independent cities” and are treated as equivalent to counties for data presentation purposes. (In some data presentations, they may be treated as county subdivisions and places.) The District of Columbia has no primary divisions, and the entire area is considered equivalent to a county for data presentation purposes. In American Samoa, the primary divisions are districts and islands; in the Northern Mariana Islands, municipalities; in the Virgin Islands of the United States, the principal islands of St. Croix, St. John, and St. Thomas. Guam has no primary divisions, and the entire area is considered equivalent to a county for data presentation purposes.

Each county and statistically equivalent entity is assigned a three-digit Federal Information Processing Standards code that is unique within state. These codes are assigned in alphabetical order of county or county equivalent within state, except for the independent cities, which are assigned codes higher than and following the listing of counties.

COUNTY SUBDIVISION

County subdivisions are the primary divisions of counties and statistically equivalent entities for data presentation purposes. They include census county divisions, census subareas, minor civil divisions (MCDs), unorganized territories, and incorporated places that are independent of any MCD.

Each county subdivision is assigned a five-digit Federal Information Processing Standards (FIPS) code in alphabetical order within each state.

Census County Division (CCD)

Census county divisions (CCDs) are county subdivisions that were delineated by the U.S. Census Bureau, in cooperation with state and local government officials for data presentation purposes. CCDs have been established in 21 states where there are no legally established minor civil divisions (MCDs), where the MCDs do not have governmental or administrative purposes, where the boundaries of the MCDs are ambiguous or change frequently, and/or where the MCDs generally are not known to the public. CCDs have no legal functions and are not governmental units.

The boundaries of CCDs usually are delineated to follow visible features and coincide with census tracts where applicable. (In a few instances, two CCDs may constitute a single census tract.) The name of each CCD is based on a place, county, or well-known local name that identifies its location. CCDs have been established in the following 21 states: Alabama, Arizona, California, Colorado, Delaware, Florida, Georgia, Hawaii, Idaho, Kentucky, Montana, Nevada, New Mexico, Oklahoma, Oregon, South Carolina, Tennessee, Texas, Utah, Washington, and Wyoming.

Census Subarea

Census subareas are statistical subdivisions of boroughs, census areas, city and boroughs, and the municipality (entities that are statistically equivalent to counties) in Alaska. Census subareas are delineated cooperatively by the state of Alaska and the U.S. Census Bureau. They were first used for data presentation purposes in conjunction with the 1980 census.

Minor Civil Division (MCD)

Minor civil divisions (MCDs) are the primary governmental or administrative divisions of a county in many states (parish in Louisiana). MCDs represent many different kinds of legal entities with a wide variety of governmental and/or administrative functions. MCDs are variously designated as American Indian reservations, assessment districts, boroughs, charter townships, election districts, election precincts, gores, grants, locations, magisterial districts, parish governing authority districts, plantations, precincts, purchases, road districts, supervisors' districts, towns, and townships. In some states, all or some incorporated places are not located in any MCD (independent places) and thus serve as MCDs in their own right. In other states, incorporated places are part of the MCDs in which they are located (dependent places), or the pattern is mixed—some incorporated places are independent of MCDs and others are included within one or more MCDs. Independent cities, which are statistically equivalent to a county, also are treated as a separate MCD equivalent in states containing MCDs. In Maine and New York, there are American Indian reservations and off-reservation trust lands that serve as MCD equivalents; a separate MCD is created in each case where the American Indian area crosses a county boundary.

The U.S. Census Bureau recognizes MCDs in the following 28 states: Arkansas, Connecticut, Illinois, Indiana, Iowa, Kansas, Louisiana, Maine, Maryland, Massachusetts, Michigan, Minnesota, Mississippi, Missouri, Nebraska, New Hampshire, New Jersey, New York, North Carolina, North Dakota, Ohio, Pennsylvania, Rhode Island, South Dakota, Vermont, Virginia, West Virginia, and Wisconsin. The District of Columbia has no primary divisions, and the city of Washington is considered equivalent to an MCD for data presentation purposes. Arlington County, VA, also has no MCDs and the entire county is designated as an MCD with the name Arlington.

In the Island Areas, the U.S. Census Bureau recognizes the following entities as MCDs:

- American Samoa: Counties (within the three districts; the two islands have no legal subdivisions).
- Northern Mariana Islands: Municipal districts.
- Guam: Election districts.
- Virgin Islands of the United States: Census subdistricts.

The MCDs in 12 states (Connecticut, Maine, Massachusetts, Michigan, Minnesota, New Hampshire, New Jersey, New York, Pennsylvania, Rhode Island, Vermont, and Wisconsin) also serve as general-purpose local governments that generally can perform the same governmental functions as incorporated places. The U.S. Census Bureau presents data for these MCDs in all data products in which it provides data for places.

In eight MCD states (Illinois, Indiana, Kansas, Missouri, Nebraska, North Dakota, Ohio, and South Dakota) the MCD townships serve as general-purpose local governments but do not have the ability to perform all the governmental functions as incorporated places. This category also includes the counties in American Samoa. Missouri is exceptional in that it has a minority of townships that serve as general-purpose governments (the majority of townships in Missouri fall into the category described below).

In the remaining eight MCD states (Arkansas, Iowa, Louisiana, Maryland, Mississippi, North Carolina, Virginia, and West Virginia); the counties containing precincts in Illinois and Nebraska; the townships in Williamson County, Illinois; and the majority of townships in Missouri, the MCDs are geographic subdivisions of the counties and are not governmental units. The MCDs in Puerto Rico and the Island Areas (except American Samoa) also fall into this classification.

Unorganized Territory

Unorganized territories occur in 10 minor civil division (MCD) states (Arkansas, Indiana, Iowa, Louisiana, Maine, Minnesota, North Carolina, North Dakota, Ohio, and South Dakota) where portions of counties are not included in any legally established MCD or independent incorporated place. The U.S. Census Bureau recognizes such areas as one or more separate county subdivisions

for purposes of data presentation. It assigns each unorganized territory a descriptive name, followed by the designation “unorganized territory” or “UT.” Unorganized territories were first used for data presentation purposes in conjunction with the 1960 census.

GEOGRAPHIC CODE

Geographic codes are shown primarily in computer-readable data products, such as computer tape and CD-ROM/DVD media, including data tabulations and data tables associated with computer-readable boundary files, but they also are shown on some U.S. Census Bureau maps. Census codes are used only if there is no Federal Information Processing Standards (FIPS) code for the same geographic entity or if the FIPS code is not adequate for data presentation. A code that is not identified as either “census” or “FIPS” is usually a census code for which there is no FIPS equivalent. Entities that use only FIPS codes in U.S. Census Bureau products are congressional district, county and statistically equivalent entity, county subdivision, subbarrio, Alaska Native Regional Corporation, metropolitan area (that is, metropolitan statistical area, consolidated metropolitan statistical area, primary metropolitan statistical area, and New England county metropolitan area), place, and state. (A census code exists for each state, but was not assigned in alphabetical sequence and serves to organize the states by census region and census division.)

Census Code

Census codes are assigned for a variety of geographic entities, including American Indian area, Alaska Native village statistical area, Hawaiian home land, census division, census region, urbanized area, urban cluster, state legislative district, school district, urban growth area, and voting district. The structure, format, and meaning of census codes used in U.S. Census Bureau data products appear in the appropriate technical documentation.

Federal Information Processing Standards (FIPS) Code

Federal Information Processing Standards (FIPS) codes are assigned for a variety of geographic entities, including American Indian area, Alaska Native area, Hawaiian home land, congressional district, county, county subdivision, metropolitan area, place, and state. The structure, format, and meaning of FIPS codes used in U.S. Census Bureau data products appear in the appropriate technical documentation.

The objective of FIPS codes is to improve the ability to use the data resources of the federal government and avoid unnecessary duplication and incompatibilities in the collection, processing, and dissemination of data. The FIPS codes and FIPS code documentation are available online at <http://www.itl.nist.gov/fipspubs/index.htm>. Further information about the FIPS 5-2, 6-4, and 9-1 publications (states, counties, and congressional districts, respectively) is available from the Geographic Areas Branch, Geography Division, U.S. Census Bureau, Washington, DC 20233-7400, telephone 301-457-1099. Further information about the FIPS 55-DC3 publication (places, consolidated cities, county subdivisions, and noncensus locational entities) is available from the Geographic Names Office, National Mapping Division, U.S. Geological Survey, 523 National Center, Reston, VA 20192, telephone 703-648-4544.

United States Postal Service (USPS) Code

United States Postal Service (USPS) codes for states are used in all decennial census data products. The codes are two-character alphabetic abbreviations. These codes are the same as the Federal Information Processing Standards two-character alphabetic abbreviations.

INTERNAL POINT

An internal point is a set of geographic coordinates (latitude and longitude) that is located within a specified geographic entity. A single point is identified for each entity; for many entities, this point represents the approximate geographic center of that entity. If the shape of the entity causes this point to be located outside the boundary of the entity or in a water body, it is relocated to land area within the entity. In computer-readable products, internal points are shown to six decimal places; the decimal point is implied.

The first character of the latitude or longitude is a plus (+) or a minus (–) sign. A plus sign in the latitude identifies the point as being in the Northern Hemisphere, while a minus sign identifies a location in the Southern Hemisphere. For longitude, a plus sign identifies the point as being in the Eastern Hemisphere, while a minus sign identifies a location in the Western Hemisphere.

ISLAND AREAS OF THE UNITED STATES

The Island Areas of the United States are American Samoa, Guam, the Commonwealth of the Northern Mariana Islands (Northern Mariana Islands), and the Virgin Islands of the United States. The U.S. Census Bureau treats the Island Areas as entities that are statistically equivalent to states for data presentation purposes. Geographic definitions specific to the Island Areas are shown in the appropriate publications and documentation that accompany the data products for the Island Areas.

Sometimes the Island Areas are referred to as “Island Territories” or “Insular Areas.” For the 1990 and previous censuses, the U.S. Census Bureau referred to the entities as “Outlying Areas.” The term “U.S. Minor Outlying Islands” refers to certain small islands under U.S. jurisdiction in the Caribbean and Pacific: Baker Island, Howland Island, Jarvis Island, Johnston Atoll, Kingman Reef, Midway Islands, Navassa Island, Palmyra Atoll, and Wake Island.

METROPOLITAN AREA (MA)

The general concept of a metropolitan area (MA) is one of a large population nucleus, together with adjacent communities that have a high degree of economic and social integration with that nucleus. Some MAs are defined around two or more nuclei.

The MAs and the central cities within an MA are designated and defined by the federal Office of Management and Budget, following a set of official standards that are published in a Federal Register Notice. These standards were developed by the interagency Federal Executive Committee on Metropolitan Areas, with the aim of producing definitions that are as consistent as possible for all MAs nationwide.

Each MA must contain either a place with a minimum population of 50,000 or a U.S. Census Bureau-defined urbanized area and a total MA population of at least 100,000 (75,000 in New England). An MA contains one or more central counties. An MA also may include one or more outlying counties that have close economic and social relationships with the central county. An outlying county must have a specified level of commuting to the central counties and also must meet certain standards regarding metropolitan character, such as population density, urban population, and population growth. In New England, MAs consist of groupings of cities and county subdivisions (mostly towns) rather than whole counties.

The territory, population, and housing units in MAs are referred to as “metropolitan.” The metropolitan category is subdivided into “inside central city” and “outside central city.” The territory, population, and housing units located outside territory designated “metropolitan” are referred to as “nonmetropolitan.” The metropolitan and nonmetropolitan classification cuts across the other hierarchies; for example, generally there are both urban and rural territory within both metropolitan and nonmetropolitan areas.

To meet the needs of various users, the standards provide for a flexible structure of metropolitan definitions that classify each MA either as a metropolitan statistical area (MSA) or as a consolidated metropolitan statistical area divided into primary metropolitan statistical areas. In New England, there also is an alternative county-based definition of MSAs known as the New England County Metropolitan Areas. (See definitions below.) Documentation of the MA standards and how they are applied is available from the Population Distribution Branch, Population Division, U.S. Census Bureau, Washington, DC 20233-8800.

Central City

In each metropolitan statistical area and consolidated metropolitan statistical area, the largest place and, in some cases, one or more additional places are designated as “central cities” under the official standards. A few primary metropolitan statistical areas do not have central cities. The

largest central city and, in some cases, up to two additional central cities, are included in the title of the metropolitan area (MA); there also are central cities that are not included in an MA title. An MA central city does not include any part of that place that extends outside the MA boundary.

Consolidated and Primary Metropolitan Statistical Area (CMSA and PMSA)

If an area that qualifies as a metropolitan area (MA) has 1 million people or more, two or more primary metropolitan statistical areas (PMSAs) may be defined within it. Each PMSA consists of a large urbanized county or cluster of counties (cities and towns in New England) that demonstrate very strong internal economic and social links, in addition to close ties to other portions of the larger area. When PMSAs are established, the larger MA of which they are component parts is designated a consolidated metropolitan statistical area (CMSA). CMSAs and PMSAs are established only where local governments favor such designations for a large MA.

Metropolitan Statistical Area (MSA)

Metropolitan statistical areas (MSAs) are metropolitan areas (MAs) that are not closely associated with other MAs. These areas typically are surrounded by nonmetropolitan counties (county subdivisions in New England).

Metropolitan Area Title and Code

The title of a metropolitan statistical area (MSA) contains the name of its largest central city and up to two additional central city names, provided that the additional places meet specified levels of population, employment, and commuting. Generally, a place with a population of 250,000 or more is in the title, regardless of other criteria.

The title of a primary metropolitan statistical area (PMSA) may contain up to three place names, as determined above, or up to three county names, sequenced in order of population size, from largest to smallest. A consolidated metropolitan statistical area (CMSA) title also may include up to three names, the first of which generally is the most populous central city in the area. The second name may be the first city or county name in the most populous remaining PMSA; the third name may be the first city or county name in the next most populous PMSA. A regional designation may be substituted for the second and/or third names in a CMSA title if local opinion supports such a designation and the federal Office of Management and Budget deems it to be unambiguous and suitable.

The titles for all metropolitan areas (MAs) also contain the U.S. Postal Service's abbreviation for the name of each state in which the MA is located. Each MA is assigned a four-digit Federal Information Processing Standards (FIPS) code, in alphabetical order nationwide. If the fourth digit of the code is "2," it identifies a CMSA. Additionally, there is a separate set of two-digit FIPS codes for CMSAs, also assigned alphabetically.

New England County Metropolitan Area (NECMA)

New England county metropolitan areas (NECMAs) are defined as a county-based alternative to the city- and town-based New England metropolitan statistical areas (MSAs) and consolidated metropolitan statistical areas (CMSAs). The NECMA defined for an MSA or a CMSA includes:

- The county containing the first-named city in that MSA/CMSA title (this county may include the first-named cities of other MSAs/CMSAs as well), and
- Each additional county having at least half its population in the MSAs/CMSAs whose first-named cities are in the previously identified county. NECMAs are not identified for individual primary metropolitan statistical areas.

Central cities of a NECMA are those places in the NECMA that qualify as central cities of an MSA or a CMSA. NECMA titles derive from the names of these central cities. Each NECMA is assigned a four-digit Federal Information Processing Standards (FIPS) code.

PLACE

Places, for the reporting of decennial census data, include census designated places, consolidated cities, and incorporated places. Each place is assigned a five-digit Federal Information Processing Standards (FIPS) code, based on the alphabetical order of the place name within each state. If place names are duplicated within a state and they represent distinctly different areas, a separate code is assigned to each place name alphabetically by primary county in which each place is located, or if both places are in the same county, alphabetically by their legal description (for example, “city” before “village”).

Census Designated Place (CDP)

Census designated places (CDPs) are delineated for each decennial census as the statistical counterparts of incorporated places. CDPs are delineated to provide census data for concentrations of population, housing, and commercial structures that are identifiable by name but are not within an incorporated place. CDP boundaries usually are defined in cooperation with state, local, and tribal officials. These boundaries, which usually coincide with visible features or the boundary of an adjacent incorporated place or other legal entity boundary, have no legal status, nor do these places have officials elected to serve traditional municipal functions. CDP boundaries may change from one decennial census to the next with changes in the settlement pattern; a CDP with the same name as in an earlier census does not necessarily have the same boundary.

For Census 2000, for the first time, CDPs did not need to meet a minimum population threshold to qualify for tabulation of census data. For the 1990 census and earlier censuses, the U.S. Census Bureau required CDPs to qualify on the basis of various minimum population size criteria.

Beginning with the 1950 census, the U.S. Census Bureau, in cooperation with state and local governments (and American Indian tribal officials starting with the 1990 census), identified and delineated boundaries and names for CDPs. In the data products issued in conjunction with Census 2000, the name of each such place is followed by “CDP,” as was the case for the 1990 and 1980 censuses. In the data products issued in conjunction with the 1950, 1960, and 1970 censuses, these places were identified by “(U),” meaning “unincorporated place.”

Hawaii is the only state that has no incorporated places recognized by the U.S. Census Bureau. All places shown in the data products for Hawaii are CDPs. By agreement with the state of Hawaii, the U.S. Census Bureau does not show data separately for the city of Honolulu, which is coextensive with Honolulu County.

All places in the Northern Mariana Islands and Guam are CDPs. The Virgin Islands of the United States has both CDPs and incorporated places. There are no CDPs in American Samoa; the U.S. Census Bureau treats the traditional villages as statistically equivalent to incorporated places.

Consolidated City

A consolidated government is a unit of local government for which the functions of an incorporated place and its county or minor civil division (MCD) have merged. The legal aspects of this action may result in both the primary incorporated place and the county or MCD continuing to exist as legal entities, even though the county or MCD performs few or no governmental functions and has few or no elected officials. Where this occurs, and where one or more other incorporated places in the county or MCD continue to function as separate governments, even though they have been included in the consolidated government, the primary incorporated place is referred to as a consolidated city.

The presentation of data for consolidated cities varies depending on the geographic presentation. In some hierarchical presentations, consolidated cities are not shown. These presentations include the places within the consolidated city and the “consolidated city (balance).” Although hierarchical presentations do not show the consolidated city, the data for it are the same as the county or county subdivision with which it is coextensive. Other hierarchical presentations do show the consolidated city, county or county subdivision, and (balance) as separate entities.

For inventory geographic presentations, the consolidated city appears alphabetically sequenced within the listing of places; in 1990, consolidated places appeared at the end of the listing. The data for the consolidated city include the data for all places that are part of and within the consolidated city. The “consolidated city (balance)” entry shows the data for the portion of the consolidated government minus the separately incorporated places within the consolidated city, and is shown in alphabetical sequence with other places that comprise the consolidated city. For data presentation purposes these “balance” entities are treated as statistically equivalent to a place; they have no legal basis or functions.

In summary presentations by size of place, the consolidated city is not included. The places within consolidated cities are categorized by their size, as is the “consolidated city (balance).” A few incorporated places are partially inside and partially outside a consolidated city. Data tabulations by place will include all territory within the place, while the tabulation for the place within a consolidated city is only for part of the place.

Each consolidated city is assigned a five-digit Federal Information Processing Standards (FIPS) code that is unique within state. The places within consolidated cities and the “consolidated city (balance)” also are assigned five-digit FIPS place codes that are unique within state. The code assigned to each place within a consolidated city is the same as its regular place code; a place that is partially included in a consolidated city does not have a different code for the portions inside and outside the consolidated city. FIPS codes are assigned based on alphabetical sequence within each state.

Incorporated Place

Incorporated places recognized in decennial census data products are those reported to the U.S. Census Bureau as legally in existence on January 1, 2000, under the laws of their respective states, as cities, boroughs, city and boroughs, municipalities, towns, and villages, with the following exceptions: the towns in the New England states, New York, and Wisconsin, and the boroughs in New York are recognized as minor civil divisions for decennial census purposes; the boroughs, city and boroughs (as in Juneau City and Borough), and municipality (Anchorage) in Alaska are county equivalents for decennial census statistical presentation purposes. In four states (Maryland, Missouri, Nevada, and Virginia), there are one or more incorporated places known as “independent cities” that are primary divisions of a state and legally not part of any county. For data presentation purposes, the U.S. Census Bureau may treat an independent city as a county equivalent, county subdivision, and place.

The U.S. Census Bureau treats the villages in American Samoa as incorporated places because they have their own officials, who have specific legal powers as authorized in the American Samoa Code. The village boundaries are traditional rather than being specific, legally defined locations. There are no incorporated places in Guam and the Northern Mariana Islands. The U.S. Census Bureau treats the three towns in the Virgin Islands of the United States as incorporated places.

There are a few incorporated places that do not have a legal description. An incorporated place is established to provide governmental functions for a concentration of people as opposed to a minor civil division, which generally is created to provide services or administer an area without regard, necessarily, to population.

POPULATION OR HOUSING UNIT DENSITY

Population and housing unit density are computed by dividing the total population or number of housing units within a geographic entity (for example, United States, state, county, place) by the land area of that entity measured in square kilometers or square miles. Density is expressed as both “people (or housing units) per square kilometer” and “people (or housing units) per square mile” of land area.

PUBLIC USE MICRODATA AREA (PUMA)

A public use microdata area (PUMA) is a decennial census area for which the U.S. Census Bureau provides specially selected extracts of raw data from a small sample of long-form census records that are screened to protect confidentiality. These extracts are referred to as “public use microdata sample (PUMS)” files. Since 1960, data users have been using these files to create their own statistical tabulations and data summaries.

For Census 2000, state, District of Columbia, Puerto Rico, and Island Area participants, following U.S. Census Bureau criteria, delineated two types of PUMAs within their states. PUMAs of one type comprise areas that contain at least 100,000 people. The PUMS files for these PUMAs contain a 5-percent sample of the long-form records. The other type of PUMAs, super-PUMAs, comprise areas of at least 400,000 people. The sample size is 1 percent for the PUMS files for super-PUMAs.

PUMAs cannot be in more than one state or statistically equivalent entity. The larger 1-percent PUMAs are aggregations of the smaller 5-percent PUMAs. PUMAs of both types, wherever the population size criteria permit, comprise areas that are entirely within or outside metropolitan areas or the central cities of metropolitan areas.

PUERTO RICO

The U.S. Census Bureau treats the Commonwealth of Puerto Rico as the statistical equivalent of a state for data presentation purposes. Each state and statistically equivalent entity is assigned a two-digit Federal Information Processing Standards (FIPS) code in alphabetical order by state name, followed in alphabetical order by Puerto Rico and the Island Areas. Each state and statistically equivalent entity also is assigned the two-letter FIPS/U.S. Postal Service code.

Municipio

The primary legal divisions of Puerto Rico are termed “municipios.” For data presentation purposes, the U.S. Census Bureau treats a municipio as the equivalent of a county in the United States.

Each municipio is assigned a unique three-digit Federal Information Processing Standards (FIPS) code in alphabetical order within Puerto Rico.

Barrio, Barrio-Pueblo, and Subbarrio

The U.S. Census Bureau recognizes barrios and barrios-pueblo as the primary legal divisions of municipios. These entities are similar to the minor civil divisions (MCDs) used for reporting decennial census data in 28 states of the United States. Subbarrios in 23 municipios are the primary legal subdivisions of the barrios-pueblo and some barrios. The U.S. Census Bureau presents the same types of Census 2000 data for these “sub-MCDs” as it does for the barrios and barrios-pueblo. (There is no geographic entity in the United States equivalent to the subbarrio.)

Each barrio, barrio-pueblo, and subbarrio is assigned a five-digit Federal Information Processing Standards (FIPS) code in alphabetical order within Puerto Rico.

Zona Urbana and Comunidad

There are no incorporated places in Puerto Rico; instead, the U.S. Census Bureau provides decennial census data for two types of census designated places (CDPs): (1) zonas urbanas, representing the governmental center of each municipio, and (2) comunidades, representing other settlements. For Census 2000, there are no minimum population size requirements for CDPs. (For the 1990 census, the U.S. Census Bureau had required comunidades to have at least 1,000 people.)

Each zona urbana and comunidad is assigned a five-digit Federal Information Processing Standards (FIPS) code in alphabetical order within Puerto Rico.

Some types of geographic entities do not apply in Puerto Rico. For instance, Puerto Rico is not in any census region or census division. In addition, the U.S. Census Bureau does not tabulate data for state legislative districts and traffic analysis zones in Puerto Rico. (See also CONGRESSIONAL DISTRICT (CD).)

SCHOOL DISTRICT

School districts are geographic entities within which state, county, or local officials or the Department of Defense provide public educational services for the areas residents. The U.S. Census Bureau obtains the boundaries and names for school districts from state officials. The U.S. Census Bureau first provided data for school districts in conjunction with the 1970 census. For Census 2000, the U.S. Census Bureau tabulated data for three types of school districts: elementary, secondary, and unified.

Each school district is assigned a five-digit code that is unique within state. School district codes are assigned by the Department of Education and are not necessarily in alphabetical order by school district name.

STATE (OR STATISTICALLY EQUIVALENT ENTITY)

States are the primary governmental divisions of the United States. The District of Columbia is treated as a statistical equivalent of a state for data presentation purposes. For Census 2000, the U.S. Census Bureau also treats a number of entities that are not legal divisions of the United States as statistically equivalent to a state: American Samoa, the Commonwealth of the Northern Mariana Islands, Guam, Puerto Rico, and the Virgin Islands of the United States.

Each state and statistically equivalent entity is assigned a two-digit numeric Federal Information Processing Standards (FIPS) code in alphabetical order by state name, followed in alphabetical order by Puerto Rico and the Island Areas. Each state and statistically equivalent entity also is assigned a two-letter FIPS/U.S. Postal Service code and a two-digit census code. The census code is assigned on the basis of the geographic sequence of each state within each census division; the first digit of the code identifies the respective division, except for Puerto Rico and the Island Areas, which are not assigned to any region or division. The census regions, census divisions, and their component states are listed in Figure A-3.

STATE LEGISLATIVE DISTRICT (SLD)

State legislative districts (SLDs) are the areas from which members are elected to state legislatures. The SLDs embody the upper (senate) and lower (house) chambers of the state legislature. (Nebraska has a unicameral legislature that the U.S. Census Bureau treats as an upper-chamber legislative area for data presentation purposes. There are, therefore, no data by lower chamber.) A unique census code of up to three characters, identified by state participants, is assigned to each SLD within state. The code “ZZZ” identifies parts of a county in which no SLDs were identified.

As an option in the Census 2000 Redistricting Data Program (Public Law 94-171), participating states receive P.L. 94-171 census data for their SLDs (see VOTING DISTRICT (VTD)). Not all states delineated SLDs for the purpose of presenting Census 2000 data, in which case the entire state is treated as a single SLD coded with blanks at both levels.

TIGER® DATABASE

TIGER® is an acronym for the Topologically Integrated Geographic Encoding and Referencing (System or database). It is a digital (computer-readable) geographic database that automates the mapping and related geographic activities required to support the U.S. Census Bureau's census and survey programs. The U.S. Census Bureau developed the TIGER® System to automate the geographic support processes needed to meet the major geographic needs of the 1990 census: producing the cartographic products to support data collection and map presentations, providing the geographic structure for tabulation and dissemination of the collected statistical data, assigning residential and employer addresses to the correct geographic location and relating those locations to the geographic entities used for data tabulation, and so forth. The content of the TIGER database is undergoing continuous updates and is made available to the public through a variety of TIGER/Line® files that may be obtained free of charge from the Internet or packaged on CD-ROM or DVD from Customer Services, U.S. Census Bureau, Washington, DC 20233-1900; telephone 301-763-INFO (4636); Internet <http://www.census.gov/geo/www/tiger>.

TRAFFIC ANALYSIS ZONE (TAZ)

A traffic analysis zone (TAZ) is a statistical entity delineated by state and/or local transportation officials for tabulating traffic-related census data—especially journey-to-work and place-of-work statistics. A TAZ usually consists of one or more census blocks, block groups, or census tracts. For the 1990 census, TAZs were defined as part of the Census Transportation Planning Package (CTPP). The U.S. Census Bureau first provided data for TAZs in conjunction with the 1980 census, when it identified them as “traffic zones.”

Each TAZ is identified by a six-character alphanumeric code that is unique within county or statistically equivalent entity. For the 1990 census, TAZ codes were unique within CTPP area, which generally conformed to a metropolitan area.

TRIBAL BLOCK GROUP

A tribal block group (BG) is a cluster of census blocks having the same first digit of their four-digit identifying numbers and are within a single tribal census tract. For example, tribal BG 3 consists of all blocks within tribal tract 9406 numbered from 3000 to 3999. Where a federally recognized American Indian reservation and/or off-reservation trust land crosses county and/or state lines, the same tribal BG may be assigned on both sides of the state/county boundary within a tribal census tract that is numbered from 9400 to 9499. The optimum size for a tribal BG is 1,000 people; it must contain a minimum of 300 people. (See also BLOCK GROUP (BG).)

The difference between a tribal BG and a nontribal BG is in the hierarchical presentation of the data. A tribal BG is part of the American Indian hierarchy; that is, the tribal BG is within a tribal census tract that is within a federally recognized American Indian reservation and/or off-reservation trust land. (See INTRODUCTION—GEOGRAPHIC PRESENTATION OF DATA.)

TRIBAL CENSUS TRACT

Tribal census tracts are small, relatively permanent statistical subdivisions of a federally recognized American Indian reservation and/or off-reservation trust land. The optimum size for a tribal census tract is 2,500 people; it must contain a minimum of 1,000 people. Where a federally recognized American Indian reservation or off-reservation trust land crosses county or state lines, the same tribal census tract number may be assigned on both sides of the state/county boundary. The U.S. Census Bureau uses the census tract numbers 9400 to 9499 for tribal census tracts that cross state/county boundaries and are within or encompassing American Indian reservations and off-reservation trust land. (See also CENSUS TRACT.)

The difference between a tribal census tract and a nontribal census tract is in the hierarchical presentation of the data. A tribal census tract is part of the American Indian hierarchy; that is, the tribal census tract is within a federally recognized American Indian reservation and/or off-reservation trust land. (See INTRODUCTION—GEOGRAPHIC PRESENTATION OF DATA.)

UNITED STATES

The United States consists of the 50 states and the District of Columbia.

URBAN AND RURAL

The U.S. Census Bureau classifies as urban all territory, population, and housing units located within urbanized areas (UAs) and urban clusters (UCs). It delineates UA and UC boundaries to encompass densely settled territory, which generally consists of:

- A cluster of one or more block groups or census blocks each of which has a population density of at least 1,000 people per square mile at the time.
- Surrounding block groups and census blocks each of which has a population density of at least 500 people per square mile at the time.
- Less densely settled blocks that form enclaves or indentations, or are used to connect discontinuous areas with qualifying densities.

Rural consists of all territory, population, and housing units located outside of UAs and UCs.

Geographic entities, such as metropolitan areas, counties, minor civil divisions, and places, often contain both urban and rural territory, population, and housing units.

This urban and rural classification applies to the 50 states, the District of Columbia, Puerto Rico, American Samoa, Guam, the Northern Mariana Islands, and the Virgin Islands of the United States.

Urbanized Area (UA)

An urbanized area (UA) consists of densely settled territory that contains 50,000 or more people. The U.S. Census Bureau delineates UAs to provide a better separation of urban and rural territory, population, and housing in the vicinity of large places.

For Census 2000, the UA criteria were extensively revised and the delineations were performed using a zero-based approach. Because of more stringent density requirements, some territory that was classified as urbanized for the 1990 census has been reclassified as rural. (Area that was part of a 1990 UA has not been automatically grandfathered into the 2000 UA.) In addition, some areas that were identified as UAs for the 1990 census have been reclassified as urban clusters.

Urban Cluster (UC)

An urban cluster (UC) consists of densely settled territory that has at least 2,500 people but fewer than 50,000 people.

The U.S. Census Bureau introduced the UC for Census 2000 to provide a more consistent and accurate measure of the population concentration in and around places. UCs are defined using the same criteria that are used to define UAs. UCs replace the provision in the 1990 and previous censuses that defined as urban only those places with 2,500 or more people located outside of urbanized areas.

Urban Area Title and Code

The title of each urbanized area (UA) and urban cluster (UC) may contain up to three incorporated place names, and will include the two-letter U.S. Postal Service abbreviation for each state into which the UA or UC extends. However, if the UA or UC does not contain an incorporated place, the urban area title will include the single name of a census designated place, minor civil division, or populated place recognized by the U.S. Geological Survey's Geographic Names Information System.

Each UA and UC is assigned a five-digit numeric code, based on a national alphabetical sequence of all urban area names. For the 1990 census, the U.S. Census Bureau assigned a four-digit UA code based on the metropolitan area codes. A separate flag is included in data tabulation files to differentiate between UAs and UCs. In printed reports, this differentiation is included in the name.

Urban Area Central Place

A central place functions as the dominant center of an urban area. The U.S. Census Bureau identifies one or more central places for each urbanized area (UA) or urban cluster (UC) that contains a place. Any incorporated place or census designated place (CDP) that is in the title of the urban area is a central place of that UA or UC. In addition, any other incorporated place or CDP that has an urban population of 50,000 or an urban population of at least 2,500 people and is at least 2/3 the size of the largest place within the urban area also is a central place.

Extended Place

As a result of the urbanized area (UA) and urban cluster (UC) delineations, an incorporated place or census designated place may be partially within and partially outside of a UA or UC. Any place that is split by a UA or UC is referred to as an extended place.

Documentation of the UA, UC, and extended place criteria is available from the Geographic Areas Branch, Geography Division, U.S. Census Bureau, Washington, DC 20233-7400; telephone 301-457-1099.

URBAN GROWTH AREA (UGA)

An urban growth area (UGA) is a legally defined geographic entity in Oregon that the U.S. Census Bureau includes in the TIGER® database in agreement with the state. UGAs, which are defined around incorporated places, are used to control urban growth. UGA boundaries, which need not follow visible features, are delineated cooperatively by state and local officials and then confirmed in state law. UGAs are a new geographic entity for Census 2000.

Each UGA is identified by a five-digit census code, which generally is the same as the Federal Information Processing Standards (FIPS) code for the incorporated place for which the UGA is named. The codes are assigned alphabetically within Oregon.

VOTING DISTRICT (VTD)

Voting district (VTD) is the generic name for geographic entities, such as precincts, wards, and election districts, established by state, local, and tribal governments for the purpose of conducting elections. States participating in the Census 2000 Redistricting Data Program as part of Public Law 94-171 (1975) may provide boundaries, codes, and names for their VTDs to the U.S. Census Bureau. The U.S. Census Bureau first reported data for VTDs following the 1980 census. Because the U.S. Census Bureau requires that VTDs follow boundaries of census blocks, participating states often adjusted the boundaries of the VTDs they submit to conform to census block boundaries for data presentation purposes. If requested by the participating state, the U.S. Census Bureau identifies the VTDs that have not been adjusted as an “A” for actual in the VTD indicator field of the PL data file. The VTD indicator for all other VTDs is shown as “P” for pseudo.

For Census 2000, each VTD is identified by a one- to six-character alphanumeric census code that is unique within county. The code “ZZZZZ” identifies parts of a county in which no VTDs were identified. For a state or county that did not participate in the VTD project, the code fields are blank.

ZIP CODE® TABULATION AREA (ZCTA™)

A ZIP Code® tabulation area (ZCTA™) is a statistical geographic entity that approximates the delivery area for a U.S. Postal Service five-digit or three-digit ZIP Code. ZCTAs are aggregations of census blocks that have the same predominant ZIP Code associated with the residential mailing addresses in the U.S. Census Bureau’s Master Address File. Three-digit ZCTA codes are applied to large contiguous areas for which the U.S. Census Bureau does not have five-digit ZIP Code information in its Master Address File. ZCTAs do not precisely depict ZIP Code delivery areas, and do not include all ZIP Codes used for mail delivery. The U.S. Census Bureau has established ZCTAs as a new geographic entity similar to, but replacing, data tabulations for ZIP Codes undertaken in conjunction with the 1990 and earlier censuses.

Figure A-2. **Hierarchy of American Indian, Alaska Native, and Native Hawaiian Entities**

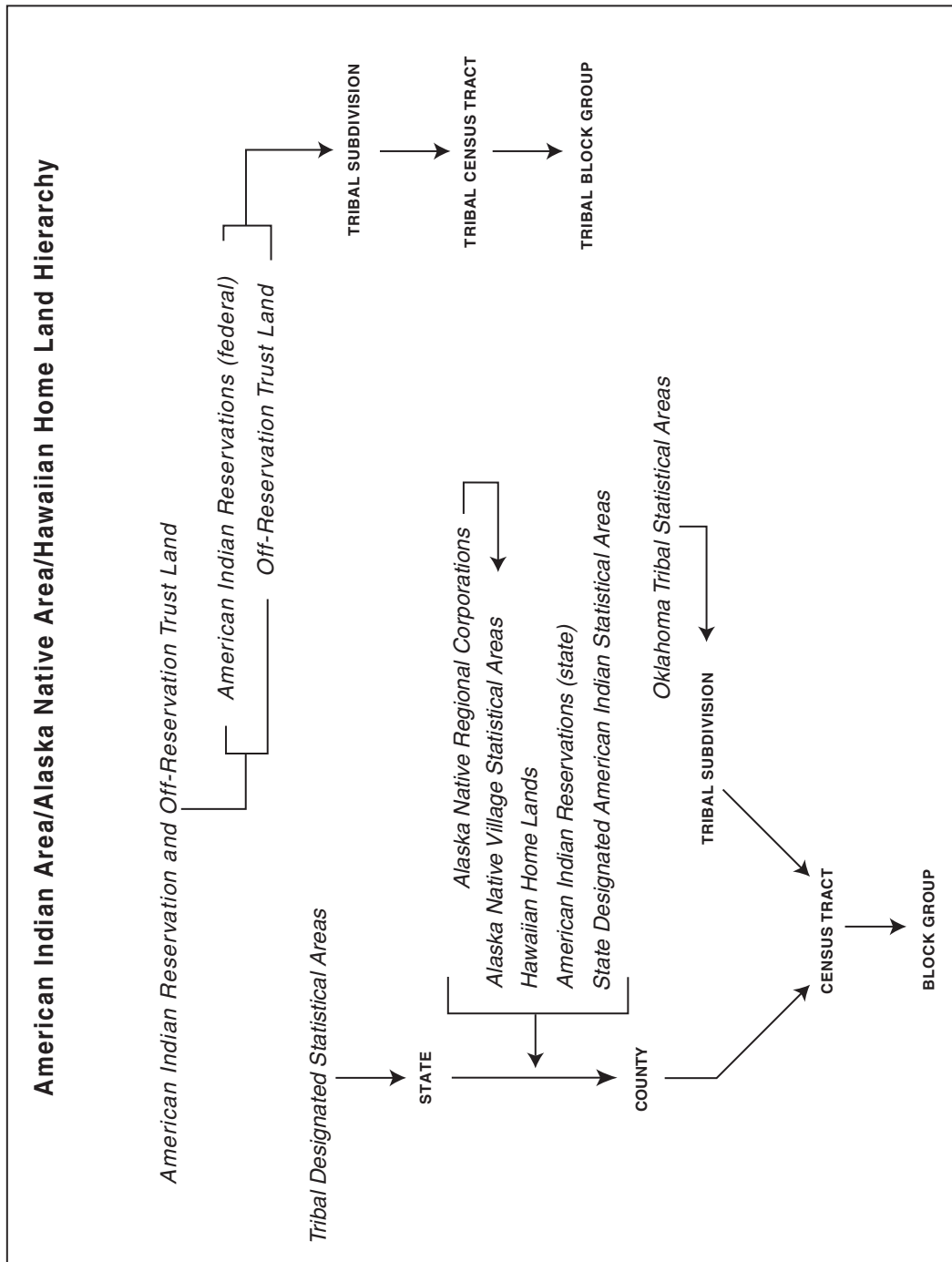

Figure A-3. **Census Regions, Census Divisions, and Their Constituent States**

Northeast Region

New England Division:

Maine, New Hampshire, Vermont, Massachusetts, Rhode Island, Connecticut

Middle Atlantic Division:

New York, New Jersey, Pennsylvania

Midwest Region

East North Central Division:

Ohio, Indiana, Illinois, Michigan, Wisconsin

West North Central Division:

Minnesota, Iowa, Missouri, North Dakota, South Dakota, Nebraska, Kansas

South Region

South Atlantic Division:

Delaware, Maryland, District of Columbia, Virginia, West Virginia, North Carolina, South Carolina, Georgia, Florida

East South Central Division:

Kentucky, Tennessee, Alabama, Mississippi

West South Central Division:

Arkansas, Louisiana, Oklahoma, Texas

West Region

Mountain Division:

Montana, Idaho, Wyoming, Colorado, New Mexico, Arizona, Utah, Nevada

Pacific Division:

Washington, Oregon, California, Alaska, Hawaii

Appendix B.

Definitions of Subject Characteristics

CONTENTS

	Page
POPULATION CHARACTERISTICS	
Age	B-2
Alaska Native Tribe (See Race)	B-12
American Indian Tribe (See Race)	B-12
Average Family Size (See Household Type and Relationship)	B-11
Average Household Size (See Household Type and Relationship)	B-9
Child (See Household Type and Relationship)	B-10
Families (See Household Type and Relationship)	B-11
Family Composition (See Household Type and Relationship)	B-11
Family Size (See Household Type and Relationship)	B-11
Family Type (See Household Type and Relationship)	B-11
Foster Children (See Household Type and Relationship)	B-11
Group Quarters	B-3
Hispanic or Latino	B-8
Household (See Household Type and Relationship)	B-9
Household Size (See Household Type and Relationship)	B-9
Household Type and Relationship	B-9
Householder (See Household Type and Relationship)	B-9
Institutionalized Population (See Group Quarters)	B-3
Median Age (See Age)	B-2
Noninstitutionalized Population (See Group Quarters)	B-5
Nonrelatives (See Household Type and Relationship)	B-10
Other Relatives (See Household Type and Relationship)	B-10
Own Child (See Household Type and Relationship)	B-10
People in Family (See Household Type and Relationship)	B-9
People in Household (See Household Type and Relationship)	B-9
Presence of Children (See Household Type and Relationship)	B-9
Race	B-12
Related Children (See Household Type and Relationship)	B-10
Relationship to Householder (See Household Type and Relationship)	B-9
Sex	B-17
Sex Ratio (See Sex)	B-17
Spanish Origin (See Hispanic or Latino)	B-8
Spouse (See Household Type and Relationship)	B-10
Stepfamily (See Household Type and Relationship)	B-9
Type of Institution (See Group Quarters)	B-3
Unmarried-Partner Household (See Household Type and Relationship)	B-12
Unrelated Individual (See Household Type and Relationship)	B-11
HOUSING CHARACTERISTICS	
Available Housing (See Vacancy Status)	B-20
Average Household Size of Owner-Occupied Unit	B-18
Average Household Size of Renter-Occupied Unit	B-18
Homeowner Vacancy Rate (See Vacancy Status)	B-20
Housing Unit (See Living Quarters)	B-17
Living Quarters	B-17
Occupied Housing Unit (See Living Quarters)	B-17
Owner-Occupied Housing Unit (See Tenure)	B-18
Rental Vacancy Rate (See Vacancy Status)	B-20
Definitions of Subject Characteristics	B-1

HOUSING CHARACTERISTICS—Con.

Renter-Occupied Housing Unit (See Tenure)	B-19
Tenure	B-18
Vacancy Status	B-19
Vacant Housing Unit (See Living Quarters)	B-18

DERIVED MEASURES

Average	B-20
Interpolation	B-20
Mean	B-20
Median	B-20
Percentage	B-21
Rate	B-21

POPULATION CHARACTERISTICS

Age

The data on age were derived from answers to a question that was asked of all people. The age classification is based on the age of the person in complete years as of April 1, 2000. The age of the person was usually derived from their date of birth information. Their reported age was used only when date of birth information was unavailable.

Data on age are used to determine the applicability of some of the sample questions for a person and to classify other characteristics in census tabulations. Age data are needed to interpret most social and economic characteristics used to plan and examine many programs and policies.

Median age. This measure divides the age distribution into two equal parts: one-half of the cases falling below the median value and one-half above the value. Median age is computed on the basis of a single year of age distribution.

Limitation of the data. The most general limitation for many decades has been the tendency of people to overreport ages or years of birth that end in zero or five. This phenomenon is called “age heaping.” In addition, the counts in the 1970 and 1980 censuses for people 100 years old and over were substantially overstated. So also were the counts of people aged 69 in 1970 and aged 79 in 1980. Improvements have been made since then in the questionnaire design, and in the allocation procedures which have further minimized these problems. The count of people aged 89 in the 1990 census was not overstated.

Review of detailed 1990 census information indicated that respondents tended to provide their age as of the date they completed the questionnaire, not their age as of April 1, 1990. One reason this happened was that respondents were not specifically instructed to provide their age as of April 1, 1990. Another reason was that data collection efforts continued well past the census date. In addition, there may have been a tendency for respondents to round their age up if they were close to having a birthday. It is likely that approximately 10 percent of people in most age groups were actually one year younger. For most single years of age, the misstatements were largely offsetting. The problem is most pronounced at age zero because people lost to age one probably were not fully offset by the inclusion of babies born after April 1, 1990. Also, there may have been more rounding up to age one to avoid reporting age as zero years. (Age in complete months was not collected for infants under age one.)

The reporting of age one year older than true age on April 1, 1990, is likely to have been greater in areas where the census data were collected later in calendar year 1990. The magnitude of this problem was much less in the 1960, 1970, and 1980 censuses where age was typically derived from respondent data on year of birth and quarter of birth.

These shortcomings were minimized in Census 2000 because age was usually calculated from exact date of birth and because respondents were specifically asked to provide their age as of April 1, 2000. (For more information on the design of the age question, see the section below that discusses “Comparability.”)

Comparability. Age data have been collected in every census. For the first time since 1950, the 1990 data were not available by quarter year of age. This change was made so that coded information could be obtained for both age and year of birth. In 2000, each individual has both an age and an exact date of birth. In each census since 1940, the age of a person was assigned when it was not reported. In censuses before 1940, with the exception of 1880, people of unknown age were shown as a separate category. Since 1960, assignment of unknown age has been performed by a general procedure described as “imputation.” The specific procedures for imputing age have been different in each census. (For more information on imputation, see “Accuracy of the Data.”)

Group Quarters

All people not living in housing units are classified by the Census Bureau as living in group quarters. We recognize two general categories of people in group quarters: (1) institutionalized population and (2) noninstitutionalized population.

Institutionalized population. Includes people under formally authorized, supervised care or custody in institutions at the time of enumeration. Such people are classified as “patients or inmates” of an institution regardless of the availability of nursing or medical care, the length of stay, or the number of people in the institution. Generally, the institutionalized population is restricted to the institutional buildings and grounds (or must have passes or escorts to leave) and thus have limited interaction with the surrounding community. Also, they are generally under the care of trained staff who have responsibility for their safekeeping and supervision.

Type of institution. The type of institution was determined as part of census enumeration activities. For institutions that specialize in only one specific type of service, all patients or inmates were given the same classification. For institutions that had multiple types of major services (usually general hospitals and Veterans’ Administration hospitals), patients were classified according to selected types of wards. For example, in psychiatric wards of hospitals, patients were classified in “mental (psychiatric) hospitals”; in general hospital wards for people with chronic diseases, patients were classified in “other hospitals for the chronically ill.” Each patient or inmate was classified in only one type of institution. Institutions include the following types:

Correctional institutions. Includes prisons, federal detention centers, military disciplinary barracks and jails, police lockups, halfway houses used for correctional purposes, local jails, and other confinement facilities, including work farms.

Prisons. Where people convicted of crimes serve their sentences. In some census products, the prisons are classified by two types of control: (1) “federal” (operated by the Bureau of Prisons of the Department of Justice) and (2) “state.” In census products this category includes federal detention centers. Residents who are criminally insane were classified on the basis of where they resided at the time of enumeration: (1) in institutions (or hospital wards) operated by departments of correction or similar agencies, or (2) in institutions operated by departments of mental health or similar agencies.

Federal detention centers. Operated by the Immigration and Naturalization Service (INS) and the Bureau of Prisons. These facilities include: detention centers used by the Park Police; Bureau of Indian Affairs Detention Centers; INS Centers, such as the INS Federal Alien Detention Facility; INS Processing Centers; INS Contract Detention Centers used to detain aliens under exclusion or deportation proceedings, as well as those aliens who have not been placed into proceedings, such as custodial required departures; and INS Detention Centers operated within local jails, and state and federal prisons.

Military disciplinary barracks and jails. Operated by military police and used to hold people awaiting trial or convicted of violating military laws.

Local jails and other confinement facilities. Includes facilities operated by counties and cities that primarily hold people beyond arraignment, usually for more than 48 hours and police lockups operated by county and city police that hold people for 48 hours or less only if they

have not been formally charged in court. Also, includes work farms used to hold people awaiting trial or serving time on relatively short sentences and jails run by private businesses under contract for local governments (but not by state governments).

Halfway houses. Operated for correctional purposes and include probation and restitution centers, prerelease centers, and community-residential centers.

Other types of correctional institutions. Privately operated correctional facilities and correctional facilities specifically for alcohol or drug abuse.

Nursing homes. Comprises a heterogeneous group of places providing continuous nursing and other services to patients. The majority of patients are elderly, although people who require nursing care because of chronic physical conditions may be found in these homes regardless of their age. Included in this category are skilled-nursing facilities, intermediate-care facilities, long-term care rooms in wards or buildings on the grounds of hospitals, or long-term care rooms/nursing wings in congregate housing facilities. Also included are nursing, convalescent, and rest homes, such as soldiers', sailors', veterans', and fraternal or religious homes for the aged, with nursing care.

Mental (psychiatric) hospitals. Includes hospitals or wards for the criminally insane not operated by a prison and psychiatric wards of general hospitals and veterans' hospitals. Patients receive supervised medical/nursing care from formally trained staff.

Hospitals or wards for chronically ill. Includes hospitals for patients who require long-term care, including those in military hospitals and wards for the chronically ill located on military bases; or other hospitals or wards for the chronically ill, which include tuberculosis hospitals or wards; wards in general and Veterans' Administration hospitals for the chronically ill; neurological wards; hospices and homes for chronically ill patients; wards for patients with Hansen's Disease (leprosy) and other incurable diseases; and other unspecified wards for the chronically ill. Patients who had no usual home elsewhere were enumerated as part of the institutional population in the wards of general and military hospitals. Most hospital patients are at the hospital temporarily and were enumerated at their usual place of residence. In some census products, patients in hospitals or wards for the chronically ill are classified in three categories: (1) military hospitals or wards for chronically ill, (2) other hospitals or wards for chronically ill, and (3) hospices or homes for chronically ill.

Schools, hospitals, or wards for the mentally retarded. Includes those institutions, such as wards in hospitals for the mentally retarded and intermediate-care facilities for the mentally retarded that provide supervised medical/nursing care from formally trained staff.

Schools, hospitals, or wards for the physically handicapped. Includes three types of institutions: institutions for the blind, those for the deaf, and orthopedic wards and institutions for the physically handicapped. Institutions for people with speech problems are classified with "institutions for the deaf." The category "orthopedic wards and institutions for the physically handicapped" includes those institutions providing relatively long-term care to accident victims and to people with polio, cerebral palsy, and muscular dystrophy.

Hospitals and wards for drug/alcohol abuse. Includes hospitals and wards for drug/alcohol abuse. These facilities are equipped medically and designed for the diagnosis and treatment of medical or psychiatric illnesses associated with alcohol or drug abuse. Patients receive supervised medical care from formally trained staff.

Wards in general hospitals for patients who have no usual home elsewhere. Includes maternity, neonatal, pediatric (including wards for boarder babies), and surgical wards of hospitals and wards for people with infectious diseases. If not shown separately, this category includes wards in military hospitals for patients who have no usual home elsewhere.

Wards in military hospitals for patients who have no usual home elsewhere. (See above definition for "Wards in general hospitals for patients who have no usual home elsewhere.")

Juvenile institutions. Includes homes, schools, and other institutions providing care for children (short- or long-term care). Juvenile institutions include the following types:

Homes for abused, dependent, and neglected children. Includes orphanages and other institutions that provide long-term care (usually more than 30 days) for children.

Residential treatment centers. Includes those institutions that primarily serve children who, by clinical diagnosis, are moderately or seriously disturbed emotionally. Also, these institutions provide long-term treatment services, usually supervised or directed by a psychiatrist.

Training schools for juvenile delinquents. Includes residential training schools or homes and industrial schools, camps, or farms for juvenile delinquents.

Public training schools for juvenile delinquents. Usually operated by a state agency (for example, department of welfare, corrections, or a youth authority). Some are operated by county and city governments. These public training schools are specialized institutions serving delinquent children, generally between the ages of 10 and 17 years old, all of whom are committed by the courts.

Private training schools. Operated under private auspices. Some of the children they serve are committed by the courts as delinquents. Others are referred by parents or social agencies because of delinquent behavior. One difference between private and public training schools is that, by their administrative policy, private schools have control over their selection and intake.

Detention centers. Includes institutions providing short-term care (usually 30 days or less) primarily for delinquent children pending disposition of their cases by a court. This category also covers diagnostic centers. In practice, such institutions may be caring for both delinquent and neglected children pending court disposition.

Noninstitutionalized population. Includes people who live in group quarters other than institutions. Includes staff residing in military and nonmilitary group quarters on institutional grounds who provide formally authorized, supervised care or custody for the institutionalized population.

Group homes. Includes “community-based homes” that provide care and supportive services. Such places include homes for the mentally ill, mentally retarded, and physically handicapped; drug/alcohol halfway houses not operated for correctional purposes; communes; and maternity homes for unwed mothers.

Homes for the mentally ill. Includes community-based homes that provide care primarily for the mentally ill. Homes that combine treatment of the physically handicapped with treatment of the mentally ill are counted as homes for the mentally ill.

Homes for the mentally retarded. Includes community-based homes that provide care primarily for the mentally retarded. Homes that combine treatment of the physically handicapped with treatment of the mentally retarded are counted as homes for the mentally retarded.

Homes for the physically handicapped. Includes community-based homes for the blind, for the deaf, and other community-based homes for the physically handicapped. People with speech problems are classified with homes for the deaf. Homes that combine treatment of the physically handicapped with treatment of the mentally ill are counted as homes for the mentally ill. Homes that combine treatment of the physically handicapped with treatment of the mentally retarded are counted as homes for the mentally retarded.

Homes or halfway houses for drug/alcohol abuse. Includes people with no usual home elsewhere in places that provide community-based care and supportive services to people suffering from a drug/alcohol addiction and to recovering alcoholics and drug abusers. Places providing community-based care for drug and alcohol abusers include group homes, detoxification centers, quarterway houses (residential treatment facilities that work closely with accredited hospitals), halfway houses, and recovery homes for ambulatory, mentally competent recovering alcoholics and drug abusers who may be reentering the work force.

Other group homes. Includes people with no usual home elsewhere in communes, foster care homes, and maternity homes for unwed mothers. Most of these types of places provide communal living quarters, generally for people who have formed their own community in which they have common interests and often share or own property jointly. The maternity homes for unwed mothers provide domestic care for unwed mothers and their children. These homes may provide social services and postnatal care within the facility, or may make arrangements for women to receive such services in the community. Nursing services are usually available in the facility.

Religious group quarters. Includes, primarily, group quarters for nuns teaching in parochial schools and for priests living in rectories. It also includes other convents and monasteries, except those associated with a general hospital or an institution.

College quarters off campus. Includes university-owned off-campus housing, if the place is reserved exclusively for occupancy by college students who do not have their families living with them. In census products, people in this category are classified as living in a college dormitory.

College dormitories. Includes college students in dormitories (provided the dormitory is restricted to students who do not have their families living with them), fraternity and sorority houses, and on-campus residential quarters used exclusively for those in religious orders who are attending college. College dormitory housing includes university-owned, on-campus and off-campus housing for unmarried residents.

Military quarters. Includes military personnel living in barracks and dormitories on base, transient quarters on base for temporary residents (both civilian and military), and military ships. However, patients in military hospitals receiving treatment for chronic diseases or who had no usual home elsewhere, and people being held in military disciplinary barracks were included as part of the institutionalized population.

Agriculture workers' dormitories. Includes people in migratory farm workers' camps on farms, bunkhouses for ranch hands, and other dormitories on farms, such as those on "tree farms." (A tree farm is an area of forest land managed to ensure continuous commercial production.)

Other workers' dormitories. Includes people in logging camps, construction workers' camps, fire-house dormitories, job-training camps, energy enclaves (Alaska only), and nonfarm migratory workers' camps (for example, workers in mineral and mining camps).

Dormitories for nurses and interns in general and military hospitals. Includes group quarters for nurses and other staff members, excluding patients. If not shown separately, dormitories for nurses and interns in general and military hospitals are included in the category "Staff Residents of Institutions."

Job corps and vocational training facilities. Includes facilities that provide a full-time, year-round residential program offering a comprehensive array of training, education, and supportive services, including supervised dormitory housing, meals, and counseling for at-risk youth ages 16 through 24.

Emergency and transitional shelters (with sleeping facilities). Includes people without conventional housing who stayed overnight on March 27, 2000, in permanent and emergency housing, missions, Salvation Army shelters, transitional shelters, hotels and motels used to shelter people without conventional housing, and similar places known to have people without conventional housing staying overnight. Also included are shelters that operate on a first come, first-serve basis where people must leave in the morning and have no guaranteed bed for the next night OR where people know that they have a bed for a specified period of time (even if they leave the building every day). Shelters also include facilities that provide temporary shelter during extremely cold weather (such as churches). If shown, this category also includes shelters for children who are runaways, neglected, or without conventional housing.

Shelters for children who are runaways, neglected, or without conventional housing. Includes shelters/group homes that provide temporary sleeping facilities for juveniles. In census products, this category is included with emergency and transitional housing.

Shelters for abused women (shelters against domestic violence or family crisis centers). Includes community-based homes or shelters that provide domiciliary care for women who have sought shelter from family violence and who may have been physically abused. Most shelters also provide care for children of abused women. These shelters may provide social services, meals, psychiatric treatment, and counseling. In census products, this category is included with “other non-institutional group quarters.”

Soup kitchens. Includes soup kitchens, food lines, and programs distributing prepared breakfasts, lunches, or dinners on March 28, 2000. These programs may be organized as food service lines, bag or box lunches, or tables where people are seated, then served by program personnel. These programs may or may not have a place for clients to sit and eat the meal. In census products, this category is included with “other noninstitutional group quarters.” This category excludes regularly scheduled mobile food vans.

Regularly scheduled mobile food vans. Includes mobile food vans that are regularly scheduled to visit designated street locations for the primary purpose of providing food to people without conventional housing. In census products, this category is included with “other noninstitutional group quarters.”

Targeted nonsheltered outdoor locations. Includes geographically identifiable outdoor locations open to the elements where there is evidence that people who do not usually receive services at soup kitchens, shelters, and mobile food vans lived on March 29, 2000, without paying to stay there. Sites must have a specific location description that allowed a census enumeration team to physically locate the site; for example, “the Brooklyn Bridge at the corner of Bristol Drive” or “the 700 block of Taylor Street behind the old warehouse.” Excludes pay-for-use campgrounds; drop-in centers; post offices; hospital emergency rooms; and commercial sites, including all-night theaters and all-night diners. In census products, this category is included with “other noninstitutional group quarters.”

Crews of maritime vessels. Includes officers, crew members, and passengers of maritime U.S. flag vessels. All ocean-going and Great Lakes ships are included.

Residential facilities providing “protective oversight.” Includes facilities providing assistance to people with disabilities.

Staff residents of institutions. Includes staff residing in military and nonmilitary group quarters on institutional grounds who provide formally authorized, supervised care or custody for the institutionalized population.

Other nonhousehold living situations. Includes people with no usual home elsewhere enumerated at locations, such as YMCAs, YWCAs, and hostels. People enumerated at those places that did not have a usual home elsewhere are included in this category.

Living quarters for victims of natural disasters. Includes living quarters for people temporarily displaced by natural disasters.

Comparability. For Census 2000, the definition of the institutionalized population was consistent with the definition used in the 1990 census. As in 1990, the definition of “care” only includes people under organized medical or formally authorized, supervised care or custody.

In Census 2000, the 1990 and 1980 rule of classifying ten or more unrelated people living together as living in noninstitutional group quarters was dropped. In 1970, the criteria was six or more unrelated people.

Several changes have occurred in the tabulation of specific types of group quarters. In Census 2000, police lockups were included with local jails and other confinement facilities, and homes for unwed mothers were included in "Other group homes"; in 1990, these categories were shown separately. For the first time, Census 2000 tabulates separately the following types of group quarters: military hospitals or wards for the chronically ill, other hospitals or wards for the chronically ill, hospices or homes for the chronically ill, wards in military hospitals with patients who have no usual home elsewhere, wards in general hospitals with patients who have no usual home elsewhere, and job corps and vocational training facilities. For Census 2000, rooming and boarding houses were classified as housing units rather than group quarters as in 1990.

As in 1990, workers' dormitories were classified as group quarters regardless of the number of people sharing the dormitory. In 1980, ten or more unrelated people had to share the dorm for it to be classified as a group quarters. In 1960, data on people in military barracks were shown only for men. In subsequent censuses, they include both men and women.

The phrase "institutionalized persons" in 1990 data products was changed to "institutionalized population" for Census 2000. In 1990, the Census Bureau used the phrase "other persons in group quarters" for people living in noninstitutional group quarters. In 2000, this group is referred to as the "noninstitutionalized population." The phrase "staff residents" was used for staff living in institutions in both 1990 and 2000.

In Census 2000, the category "emergency and transitional shelters" includes emergency shelters, transitional shelters, and shelters for children who are runaways, neglected, or without conventional housing. Those people tabulated at shelters for abused women, soup kitchens, regularly scheduled mobile food vans, and targeted nonsheltered outdoor locations were included in the category "other noninstitutional group quarters." Each of these categories were enumerated from March 27-29, 2000, during Service-Based Enumeration. (For more information on the "Service-Based Enumeration" operation, see "Collection and Processing Procedures.")

Hispanic or Latino

The data on the Hispanic or Latino population were derived from answers to a question that was asked of all people. The terms "Spanish," "Hispanic origin," and "Latino" are used interchangeably. Some respondents identify with all three terms while others may identify with only one of these three specific terms. Hispanics or Latinos who identify with the terms "Spanish," "Hispanic," or "Latino" are those who classify themselves in one of the specific Spanish, Hispanic, or Latino categories listed on the questionnaire ("Mexican," "Puerto Rican," or "Cuban") as well as those who indicate that they are "other Spanish/Hispanic/Latino." People who do not identify with one of the specific origins listed on the questionnaire but indicate that they are "other Spanish, Hispanic, or Latino" are those whose origins are from Spain, the Spanish-speaking countries of Central or South America, the Dominican Republic, or people identifying themselves generally as Spanish, Spanish-American, Hispanic, Hispano, Latino, and so on. All write-in responses to the "other Spanish/Hispanic/Latino" category were coded.

Origin can be viewed as the heritage, nationality group, lineage, or country of birth of the person or the person's parents or ancestors before their arrival in the United States. People who identify their origin as Spanish, Hispanic, or Latino may be of any race.

Some tabulations are shown by the origin of the householder. In all cases where the origin of households, families, or occupied housing units is classified as Spanish, Hispanic, or Latino, the origin of the householder is used. (See the discussion of householder under "Household Type and Relationship.")

If an individual could not provide a Hispanic origin response, their origin was assigned using specific rules of precedence of household relationship. For example, if origin was missing for a natural-born daughter in the household, then either the origin of the householder, another natural-born child, or spouse of the householder was assigned. If Hispanic origin was not reported for anyone in the household, the Hispanic origin of a householder in a previously processed household with the same race was assigned. This procedure is a variation of the general imputation procedures described in "Accuracy of the Data" and is similar to those used in 1990, except for Census 2000 race and Spanish surnames were used to assist in assigning an origin (see the "Comparability" section below also).

Comparability. There are two important changes to the Hispanic origin question for Census 2000. First, the sequence of the race and Hispanic origin questions for Census 2000 differs from that in 1990; in 1990, the race question preceded the Hispanic origin question. Testing prior to Census 2000 indicated that response to the Hispanic origin question could be improved by placing it before the race question without affecting the response to the race question. Second, there is an instruction preceding the Hispanic origin question indicating that respondents should answer both the Hispanic origin and the race questions. This instruction was added to give emphasis to the distinct concepts of the Hispanic origin and race questions, and to emphasize the need for both pieces of information.

Furthermore, there has been a change in the processing of the Hispanic origin and race responses. In the 1990 census, respondents provided Hispanic origin responses in the race question and race responses in the Hispanic origin question. In 1990, the Hispanic origin question and the race question had separate edits; therefore, although information may have been present on the questionnaire, it was not fully utilized due to the discrete nature of the edits. However, for Census 2000 there is a joint race and Hispanic origin edit, which can utilize Hispanic origin and race information that was reported in the inappropriate question.

Household Type and Relationship

Household

A household includes all of the people who occupy a housing unit. A housing unit is a house, an apartment, a mobile home, a group of rooms, or a single room occupied (or if vacant, intended for occupancy) as separate living quarters. Separate living quarters are those in which the occupants live separately from any other people in the building and that have direct access from the outside of the building or through a common hall. The occupants may be a single family, one person living alone, two or more families living together, or any other group of related or unrelated people who share living quarters.

In 100-percent tabulations, the count of households or householders always equals the count of occupied housing units. In sample tabulations, the numbers may differ as a result of the weighting process.

Average household size. A measure obtained by dividing the number of people in households by the number of households (or householders). In cases where household members are tabulated by race or Hispanic origin, household members are classified by the race or Hispanic origin of the householder rather than the race or Hispanic origin of each individual.

Relationship to Householder

The phrase “Coverage Improvement Adjustment” was included in the table outlines and the technical documentation before the review, analysis, and recommendation on whether to adjust Census 2000 data for coverage improvement was completed. As the data are not adjusted, a zero (0) will appear. This phrase does not refer to any other outreach or collection operations that were introduced to improve coverage in Census 2000.

Householder. The data on relationship to householder were derived from the question “How is this person related to Person 1,” which was asked of Persons 2 and higher in housing units. One person in each household is designated as the householder (Person 1). In most cases, this is the person, or one of the people, in whose name the home is owned, being bought, or rented. If there is no such person in the household, any household member 15 years old or over could be designated as the householder (that is, Person 1).

Households are classified by type according to the sex of the householder and the presence of relatives. Two types of householders are distinguished: family householders and nonfamily householders. A family householder is a householder living with one or more people related to him or her by birth, marriage, or adoption. The householder and all of the people in the household related to him or her are family members. A nonfamily householder is a householder living alone or with nonrelatives only.

Spouse (husband/wife). Includes a person married to and living with a householder. This category includes people in formal marriages, as well as people in common-law marriages. The number of spouses is equal to the number of “married-couple families” or “married-couple households” in 100-percent tabulations. Marital status categories cannot be inferred from the 100-percent tabulations since the marital status item was not included on the 100-percent form.

Child. Includes a son or daughter by birth, a stepchild, or an adopted child of the householder, regardless of the child’s age or marital status. The category excludes sons-in-law, daughters-in-law, and foster children.

Natural-born son/daughter. A son or daughter of the householder by birth, regardless of the age of the child.

Adopted son/daughter. A son or daughter of the householder by legal adoption, regardless of the age of the child. If the stepson/stepdaughter of the householder has been legally adopted by the householder, the child is then classified as an adopted child.

Stepson/stepdaughter. A son or daughter of the householder through marriage but not by birth, regardless of the age of the child. If the stepson/stepdaughter of the householder has been legally adopted by the householder, the child is then classified as an adopted child.

Own child. A child under 18 years old who is a son or daughter by birth, marriage (a stepchild), or adoption. In certain tabulations, own children are further classified as living with two parents or with one parent only. For 100-percent tabulations, own children consist of all sons/daughters of householders who are under 18 years of age. For sample data, own children consist of sons/daughters of householders who are under 18 years of age and who have never been married, therefore, numbers of own children of householders may be different in these two tabulations.

“Related children” in a family include own children and all other people under 18 years of age in the household, who are related to the householder, except the spouse of the householder. Foster children are not included since they are not related to the householder.

Other relatives. Includes any household member related to the householder by birth, marriage, or adoption, but not included specifically in another relationship category. In certain detailed tabulations, the following categories may be shown:

Grandchild. The grandson or granddaughter of the householder.

Brother/sister. The brother or sister of the householder, including stepbrothers, stepsisters, and brothers and sisters by adoption. Brothers-in-law and sisters-in-law are included in the “Other relative” category on the questionnaire.

Parent. The father or mother of the householder, including a stepparent or adoptive parent. Fathers-in-law and mothers-in-law are included in the “Parent-in-law” category on the questionnaire.

Parent-in-law. Includes the mother-in-law or father-in-law of the householder.

Son-in-law/daughter-in-law. By definition, these are spouses of the children of the householder.

Other relatives. Anyone not listed in a reported category above who is related to the householder by birth, marriage, or adoption (brother-in-law, grandparent, nephew, aunt, cousin, and so forth).

Nonrelatives. Includes any household member who is not related to the householder by birth, marriage, or adoption, including foster children. The following categories may be presented in more detailed tabulations:

Roomer, boarder. Includes roomers or boarders, who live in a room in the household of Person 1 (householder). Some sort of cash or noncash payment (e.g., chores) is usually made for their living accommodations.

Housemate or roommate. A person who is not related to the householder and who shares living quarters primarily to share expenses.

Unmarried partner. A person who is not related to the householder, who shares living quarters, and who has a close personal relationship with the householder.

Foster child. Foster children are people under 18 placed by the local government in a household to receive parental care. They may be living in the household for just a brief period or for several years. Foster children are nonrelatives of the householder. If the foster child is also related to the householder, the child should be classified as that specific relative.

Other nonrelatives. A person who is not related by birth, marriage, or adoption to the householder and who is not described by the categories given above.

When relationship is not reported for an individual, it is imputed according to the responses for the age and sex for that person while maintaining consistency with responses for other individuals in the household.

Unrelated Individual

An unrelated individual is: (1) a householder living alone or with nonrelatives only, (2) a household member who is not related to the householder, or (3) a person living in group quarters who is not an inmate of an institution.

Family Type

A family includes a householder and one or more other people living in the same household who are related to the householder by birth, marriage, or adoption. All people in a household who are related to the householder are regarded as members of his or her family. A household can contain only one family for purposes of census tabulations. Not all households contain families since a household may be a group of unrelated people or one person living alone.

Families are classified by type as either a “married-couple family” or an “other family” according to the presence of a spouse. “Other family” is further broken out according to the sex of the householder. The data on family type are based on answers to questions on sex and relationship that were asked on a 100-percent basis.

Married-couple family. A family in which the householder and his or her spouse are enumerated as members of the same household.

Other family

Male householder, no wife present. A family with a male householder and no spouse of the householder present.

Female householder, no husband present. A family with a female householder and no spouse of the householder present.

Nonfamily household. A householder living alone or with nonrelatives only.

Average family size. A measure obtained by dividing the number of people in families by the total number of families (or family householders). In cases where this measure is tabulated by race or Hispanic origin, the race or Hispanic origin refers to that of the householder rather than to the race or Hispanic origin of each individual.

Unmarried-Partner Household

An unmarried-partner household is a household other than a “married-couple household” that includes a householder and an “unmarried partner.” An “unmarried partner” can be of the same sex or of the opposite sex of the householder. An “unmarried partner” in an “unmarried-partner household” is an adult who is unrelated to the householder, but shares living quarters and has a close personal relationship with the householder.

Comparability. The 1990 relationship category “Natural-born or adopted son/daughter” has been replaced by “Natural-born son/daughter” and “Adopted son/daughter.” The following categories have been added: “Parent-in-law” and “Son-in-law/daughter-in-law.” The 1990 nonrelative category, “Roomer, boarder, foster child” has been replaced by two categories, “Roomer, boarder” and “Foster child.” In 2000, foster children had to be in the local governments’ foster care system to be so classified. In 1990, foster children were estimated to be those children in households who were not related to the householder nor who had any people over 18 who may have been their parents. In 1990, stepchildren who were adopted by the householder were still classified as stepchildren. In 2000, stepchildren who were legally adopted by the householder were classified as adopted children.

Race

The data on race were derived from answers to the question on race that was asked of all people. The concept of race, as used by the Census Bureau, reflects self-identification by people according to the race or races with which they most closely identify. These categories are socio-political constructs and should not be interpreted as being scientific or anthropological in nature. Furthermore, the race categories include both racial and national-origin groups.

The racial classifications used by the Census Bureau adhere to the October 30, 1997, Federal Register Notice entitled, “Revisions to the Standards for the Classification of Federal Data on Race and Ethnicity” issued by the Office of Management and Budget (OMB). These standards govern the categories used to collect and present federal data on race and ethnicity. The OMB requires five minimum categories (White, Black or African American, American Indian or Alaska Native, Asian, and Native Hawaiian or Other Pacific Islander) for race. The race categories are described below with a sixth category, “Some other race,” added with OMB approval. In addition to the five race groups, the OMB also states that respondents should be offered the option of selecting one or more races.

If an individual did not provide a race response, the race or races of the householder or other household members were assigned using specific rules of precedence of household relationship. For example, if race was missing for a natural-born child in the household, then either the race or races of the householder, another natural-born child, or the spouse of the householder were assigned. If race was not reported for anyone in the household, the race or races of a householder in a previously processed household were assigned. This procedure is a variation of the general imputation procedures described in “Accuracy of the Data.”

White. A person having origins in any of the original peoples of Europe, the Middle East, or North Africa. It includes people who indicate their race as “White” or report entries, such as Irish, German, Italian, Lebanese, Near Easterner, Arab, or Polish.

Black or African American. A person having origins in any of the Black racial groups of Africa. It includes people who indicate their race as “Black, African Am., or Negro,” or provide written entries, such as African American, Afro American, Kenyan, Nigerian, or Haitian.

American Indian or Alaska Native. A person having origins in any of the original peoples of North and South America (including Central America) and who maintain tribal affiliation or community attachment. It includes people who classified themselves as described below.

American Indian. Includes people who indicated their race as “American Indian,” entered the name of an Indian tribe, or reported such entries as Canadian Indian, French American Indian, or Spanish-American Indian.

American Indian tribe. Respondents who identified themselves as American Indian were asked to report their enrolled or principal tribe. Therefore, tribal data in tabulations reflect the written entries reported on the questionnaires. Some of the entries (for example, Iroquois, Sioux, Colorado River, and Flathead) represent nations or reservations. The information on tribe is based on self identification and therefore does not reflect any designation of federally or state-recognized tribe. Information on American Indian tribes is presented in summary files. The information for Census 2000 is derived from the American Indian Tribal Classification List for the 1990 census that was updated based on a December 1997 Federal Register Notice, entitled "Indian Entities Recognized and Eligible to Receive Service From the United States Bureau of Indian Affairs," Department of the Interior, Bureau of Indian Affairs, issued by the Office of Management and Budget.

Alaska Native. Includes written responses of Eskimos, Aleuts, and Alaska Indians as well as entries such as Arctic Slope, Inupiat, Yupik, Alutiiq, Egegik, and Pribilovian. The Alaska tribes are the Alaskan Athabascan, Tlingit, and Haida. The information for Census 2000 is based on the American Indian Tribal Classification List for the 1990 census, which was expanded to list the individual Alaska Native Villages when provided as a written response for race.

Asian. A person having origins in any of the original peoples of the Far East, Southeast Asia, or the Indian subcontinent including, for example, Cambodia, China, India, Japan, Korea, Malaysia, Pakistan, the Philippine Islands, Thailand, and Vietnam. It includes "Asian Indian," "Chinese," "Filipino," "Korean," "Japanese," "Vietnamese," and "Other Asian."

Asian Indian. Includes people who indicated their race as "Asian Indian" or identified themselves as Bengalese, Bharat, Dravidian, East Indian, or Goanese.

Chinese. Includes people who indicate their race as "Chinese" or who identify themselves as Cantonese, or Chinese American. In some census tabulations, written entries of Taiwanese are included with Chinese while in others they are shown separately.

Filipino. Includes people who indicate their race as "Filipino" or who report entries such as Filipino, Philippine, or Filipino American.

Japanese. Includes people who indicate their race as "Japanese" or who report entries such as Nipponese or Japanese American.

Korean. Includes people who indicate their race as "Korean" or who provide a response of Korean American.

Vietnamese. Includes people who indicate their race as "Vietnamese" or who provide a response of Vietnamese American.

Cambodian. Includes people who provide a response such as Cambodian or Cambodia.

Hmong. Includes people who provide a response such as Hmong, Laohmong, or Mong.

Laotian. Includes people who provide a response such as Laotian, Laos, or Lao.

Thai. Includes people who provide a response such as Thai, Thailand, or Siamese.

Other Asian. Includes people who provide a response of Bangladeshi; Bhutanese; Burmese; Indochinese; Indonesian; Iwo Jiman; Madagascar; Malaysian; Maldivian; Nepalese; Okinawan; Pakistani; Singaporean; Sri Lankan; or Other Asian, specified and Other Asian, not specified.

Native Hawaiian or Other Pacific Islander. A person having origins in any of the original peoples of Hawaii, Guam, Samoa, or other Pacific Islands. It includes people who indicate their race as "Native Hawaiian," "Guamanian or Chamorro," "Samoan," and "Other Pacific Islander."

Native Hawaiian. Includes people who indicate their race as "Native Hawaiian" or who identify themselves as "Part Hawaiian" or "Hawaiian."

Guamanian or Chamorro. Includes people who indicate their race as such, including written entries of Chamorro or Guam.

Samoan. Includes people who indicate their race as “Samoan” or who identify themselves as American Samoan or Western Samoan.

Other Pacific Islander. Includes people who provide a write-in response of a Pacific Islander group, such as Carolinian, Chuukese (Trukese), Fijian, Kosraean, Melanesian, Micronesian, Northern Mariana Islander, Palauan, Papua New Guinean, Pohnpeian, Polynesian, Solomon Islander, Tahitian, Tokelauan, Tongan, Yapese, or Pacific Islander, not specified.

Some other race. Includes all other responses not included in the “White,” “Black or African American,” “American Indian or Alaska Native,” “Asian,” and “Native Hawaiian or Other Pacific Islander” race categories described above. Respondents providing write-in entries such as multi-racial, mixed, interracial, or a Hispanic/Latino group (for example, Mexican, Puerto Rican, or Cuban) in the “Some other race” write-in space are included in this category.

Two or more races. People may have chosen to provide two or more races either by checking two or more race response check boxes, by providing multiple write-in responses, or by some combination of check boxes and write-in responses. The race response categories shown on the questionnaire are collapsed into the five minimum race groups identified by the OMB, and the Census Bureau “Some other race” category. For data product purposes, “Two or more races” refers to combinations of two or more of the following race categories:

1. White
2. Black or African American
3. American Indian and Alaska Native
4. Asian
5. Native Hawaiian and Other Pacific Islander
6. Some other race

There are 57 possible combinations (see Figure B-1) involving the race categories shown above. Thus, according to this approach, a response of “White” and “Asian” was tallied as two or more races, while a response of “Japanese” and “Chinese” was not because “Japanese” and “Chinese” are both Asian responses. Tabulations of responses involving reporting of two or more races within the American Indian and Alaska Native, Asian, or Native Hawaiian and Other Pacific Islander categories are available in other data products.

Given the many possible ways of displaying data on two or more races, data products will provide varying levels of detail. The most common presentation shows a single line indicating “Two or more races.” Some data products provide totals of all 57 possible combinations of two or more races, as well as subtotals of people reporting a specific number of races, such as people reporting two races, people reporting three races, and so on.

In other presentations on race, data are shown for the total number of people who reported one of the six categories alone or in combination with one or more other race categories. For example, the category “Asian alone or in combination with one or more other races” includes people who reported Asian alone and people who reported Asian in combination with White, Black or African American, Native Hawaiian and Other Pacific Islander, and Some other race. This number, therefore, represents the maximum number of people who reported as Asian in the question on race. When this data presentation is used, the individual race categories will add to more than the total population because people may be included in more than one category.

Coding of write-in entries. During 100-percent processing of Census 2000 questionnaires, subject-matter specialists reviewed and coded written entries from four response categories on the race item American Indian or Alaska Native, Other Asian, Other Pacific Islander, and Some other race. The Other Asian and Other Pacific Islander response categories shared the same write-in area on the questionnaire.

Comparability. The data on race in Census 2000 are not directly comparable to those collected in previous censuses. The October 1997 revised standards issued by the OMB led to changes in the question on race for Census 2000. The Census 2000 Dress Rehearsal data were the first to reflect these changes. First, respondents were allowed to select more than one category for race. Second, the sequence of the questions on race and Hispanic origin changed. In 1990, the question on race (Item 4) preceded the question on Hispanic origin (Item 7) with two intervening questions. For Census 2000, the question on race immediately follows the question on Hispanic origin. Third, there were terminology changes to the response categories, such as spelling out “American” instead of “Amer.” for the American Indian or Alaska Native category; and adding “Native” to the Hawaiian response category. The 1990 category “Other race” was renamed “Some other race.”

Other differences that may affect comparability involve the individual categories on the Census 2000 questionnaire. The 1990 category, “Asian and Pacific Islander” was separated into two categories, “Asian” and “Native Hawaiian and Other Pacific Islander.” Accordingly, on the Census 2000 questionnaire, there were seven Asian categories and four Native Hawaiian and Other Pacific Islander categories. The two residual categories, “Other Asian” and “Other Pacific Islander,” replaced the 1990 single category “Other API.” The 1990 categories “American Indian,” “Eskimo,” and “Aleut” were combined into “American Indian and Alaska Native.” American Indians and Alaska Natives can report one or more tribes.

As in 1990, people who reported a Hispanic or Latino ethnicity in the question on race and did not mark a specific race category were classified in the “Some other race” category (“Other race” in 1990). They commonly provided a write-in entry such as Mexican, Puerto Rican, or Latino. In the 1970 census, most of these responses were included in the “White” category. In addition, some ethnic entries that in 1990 may have been coded as White or Black are now shown in the “Some other race” group.

For Puerto Rico, separate questions on race and Hispanic origin were included on their Census 2000 questionnaire, identical to the questions used in the United States. The 1950 census was the last census to include these questions on the Puerto Rico questionnaire.

Census 2000 included an automated review, computer edit, and coding operation on a 100-percent basis for the write-in responses to the race question, similar to that used in the 1990 census. Write-in responses such as Laotian or Thai, and Guamanian or Tongan were reviewed, coded, and tabulated as “Other Asian” and “Other Pacific Islander,” respectively, in the census. All tribal entries were coded as either American Indian or as Alaska Native.

Figure B-1. Two or More Races (57 Possible Specified Combinations)

1. White; Black or African American
2. White; American Indian and Alaska Native
3. White; Asian
4. White; Native Hawaiian and Other Pacific Islander
5. White; Some other race
6. Black; American Indian and Alaska Native
7. Black; Asian
8. Black; Native Hawaiian and Other Pacific Islander
9. Black; Some other race
10. American Indian and Alaska Native; Asian
11. American Indian and Alaska Native; Native Hawaiian or Other Pacific Islander
12. American Indian and Alaska Native; Some other race
13. Asian; Native Hawaiian and Other Pacific Islander
14. Asian; Some other race
15. Native Hawaiian and Other Pacific Islander; Some other race
16. White; Black; American Indian and Alaska Native
17. White; Black; Asian
18. White; Black; Native Hawaiian and Other Pacific Islander

Figure B-1. **Two or More Races (57 Possible Specified Combinations)**—Con.

19. White; Black; Some other race
20. White; American Indian and Alaska Native; Asian
21. White; American Indian and Alaska Native; Native Hawaiian and Other Pacific Islander
22. White; American Indian and Alaska Native; Some other race
23. White; Asian; Native Hawaiian and Other Pacific Islander
24. White; Asian; Some other race
25. White; Native Hawaiian and Other Pacific Islander; Some other race
26. Black; American Indian and Alaska Native; Asian
27. Black; American Indian and Alaska Native; Native Hawaiian and Other Pacific Islander
28. Black; American Indian and Alaska Native; Some other race
29. Black; Asian; Native Hawaiian and Other Pacific Islander
30. Black; Asian; Some other race
31. Black; Native Hawaiian and Other Pacific Islander; Some other race
32. American Indian and Alaska Native; Asian; Native Hawaiian and Other Pacific Islander
33. American Indian and Alaska Native; Asian; Some other race
34. American Indian and Alaska Native; Native Hawaiian and Other Pacific Islander; Some other race
35. Asian; Native Hawaiian and Other Pacific Islander; Some other race
36. White; Black; American Indian and Alaska Native; Asian
37. White; Black; American Indian and Alaska Native; Native Hawaiian and Other Pacific Islander
38. White; Black; American Indian and Alaska Native; Some other race
39. White; Black; Asian; Native Hawaiian and Other Pacific Islander
40. White; Black; Asian; Some other race
41. White; Black; Native Hawaiian and Other Pacific Islander; Some other race
42. White; American Indian and Alaska Native; Asian; Native Hawaiian and Other Pacific Islander
43. White; American Indian and Alaska Native; Asian; Some other race
44. White; American Indian and Alaska Native; Native Hawaiian and Other Pacific Islander; Some other race
45. White; Asian; Native Hawaiian and Other Pacific Islander; Some other race
46. Black; American Indian and Alaska Native; Asian; Native Hawaiian and Other Pacific Islander
47. Black; American Indian and Alaska Native; Asian; Some other race
48. Black; American Indian and Alaska Native; Native Hawaiian and Other Pacific Islander; Some other race
49. Black; Asian; Native Hawaiian and Other Pacific Islander; Some other race
50. American Indian and Alaska Native; Asian; Native Hawaiian and Other Pacific Islander; Some other race
51. White; Black; American Indian and Alaska Native; Asian; Native Hawaiian and Other Pacific Islander
52. White; Black; American Indian and Alaska Native; Asian; Some other race
53. White; Black; American Indian and Alaska Native; Native Hawaiian and Other Pacific Islander; Some other race
54. White; Black; Asian; Native Hawaiian and Other Pacific Islander; Some other race
55. White; American Indian and Alaska Native; Asian; Native Hawaiian and Other Pacific Islander; Some other race
56. Black; American Indian and Alaska Native; Asian; Native Hawaiian and Other Pacific Islander; Some other race
57. White; Black; American Indian and Alaska Native; Asian; Native Hawaiian and Other Pacific Islander; Some other race

Sex

The data on sex were derived from answers to a question that was asked of all people. Individuals were asked to mark either “male” or “female” to indicate their sex. For most cases in which sex was not reported, it was determined by the appropriate entry from the person’s given (i.e., first) name and household relationship. Otherwise, sex was imputed according to the relationship to the householder and the age of the person. (For more information on imputation, see “Accuracy of the Data.”)

Sex ratio. A measure derived by dividing the total number of males by the total number of females and multiplying by 100.

Comparability. A question on the sex of individuals has been asked of the total population in every census.

HOUSING CHARACTERISTICS

Living Quarters

Living quarters are either housing units or group quarters. (For more information, see the discussion of “Group Quarters” under “Population Characteristics.”) Living quarters are usually found in structures intended for residential use, but also may be found in structures intended for nonresidential use as well as in places such as tents, vans, emergency and transition shelters, dormitories, and barracks.

Housing unit. A housing unit may be a house, an apartment, a mobile home, a group of rooms, or a single room that is occupied (or, if vacant, is intended for occupancy) as separate living quarters. Separate living quarters are those in which the occupants live separately from any other individuals in the building and that have direct access from outside the building or through a common hall. For vacant units, the criteria of separateness and direct access are applied to the intended occupants whenever possible. If that information cannot be obtained, the criteria are applied to the previous occupants.

Both occupied and vacant housing units are included in the housing unit inventory. Boats, recreational vehicles (RVs), vans, tents, and the like are housing units only if they are occupied as someone’s usual place of residence. Vacant mobile homes are included provided they are intended for occupancy on the site where they stand. Vacant mobile homes on dealers’ lots, at the factory, or in storage yards are excluded from the housing inventory. Also excluded from the housing inventory are quarters being used entirely for nonresidential purposes, such as a store or an office, or quarters used for the storage of business supplies or inventory, machinery, or agricultural products.

Occupied housing unit. A housing unit is occupied if it is the usual place of residence of the person or group of people living in it at the time of enumeration or if the occupants are only temporarily absent; that is, away on vacation or business. The occupants may be a single family, one person living alone, two or more families living together, or any other group of related or unrelated people who share living quarters.

Occupied rooms or suites of rooms in hotels, motels, and similar places are classified as housing units only when occupied by permanent residents; that is, people who consider the hotel as their usual place of residence or who have no usual place of residence elsewhere.

If any of the occupants in rooming or boarding houses, congregate housing, or continuing care facilities live separately from others in the building and have direct access, their quarters are classified as separate housing units.

The living quarters occupied by staff personnel within any group quarters are separate housing units if they satisfy the housing unit criteria of separateness and direct access; otherwise, they are considered group quarters.

Vacant housing unit. A housing unit is vacant if no one is living in it at the time of enumeration, unless its occupants are only temporarily absent. Units temporarily occupied at the time of enumeration entirely by people who have a usual residence elsewhere are classified as vacant.

New units not yet occupied are classified as vacant housing units if construction has reached a point where all exterior windows and doors are installed and final usable floors are in place.

Vacant units are excluded from the housing inventory if they are open to the elements; that is, the roof, walls, windows, and/or doors no longer protect the interior from the elements. Also excluded are vacant units with a sign that they are condemned or they are to be demolished.

Comparability. The first Census of Housing in 1940 established the “dwelling unit” concept. Although the term became “housing unit” and the definition was modified slightly in succeeding censuses, the housing unit definition remained essentially comparable between 1940 and 1990. Since 1990, two changes were made to the housing unit definition.

The first change eliminated the concept of “eating separately.” The elimination of the eating criterion is more in keeping with the United Nations’ definition of a housing unit that stresses the entire concept of separateness rather than the specific “eating” element. Although we previously included the “eating separately” criterion in the definition of a housing unit, data were not collected that allowed us to distinguish whether the occupants ate separately from any other people in the building. (Questions that asked households about their eating arrangements have not been included in the census after 1970.) Therefore, the current definition better reflects the information that is used in the determination of a housing unit.

The second change for Census 2000 eliminated the “number of nonrelatives” criterion; that is, “9 or more people unrelated to the householder” which caused a conversion of housing units to group quarters. This change was prompted by the following considerations: (1) there were relatively few such conversions made as a result of this rule in 1990; (2) household relationship and housing data were lost by converting these units to group quarters; and (3) there was no empirical support for establishing a particular number of nonrelatives as a threshold for these conversions.

In 1960, 1970, and 1980, vacant rooms in hotels, motels, and other similar places where 75 percent or more of the accommodations were occupied by permanent residents were counted as part of the housing inventory. We intended to classify these vacant units as housing units in the 1990 census. However, an evaluation of the data collection procedures prior to the 1990 census indicated that the concept of permanency was a difficult and confusing procedure for enumerators to apply correctly. Consequently, in the 1990 census, vacant rooms in hotels, motels, and similar places were not counted as housing units. In Census 2000, we continued the procedure adopted in 1990.

Average Household Size of Owner-Occupied Unit

A measure obtained by dividing the number of people living in owner-occupied housing units by the number of owner-occupied housing units.

Average Household Size of Renter-Occupied Unit

A measure obtained by dividing the number of people living in renter-occupied housing units by the number of renter-occupied housing units.

Tenure

Tenure was asked at all occupied housing units. All occupied housing units are classified as either owner occupied or renter occupied.

Owner occupied. A housing unit is owner occupied if the owner or co-owner lives in the unit even if it is mortgaged or not fully paid for. The owner or co-owner must live in the unit and usually is Person 1 on the questionnaire. The unit is “Owned by you or someone in this household

with a mortgage or loan” if it is being purchased with a mortgage or some other debt arrangement, such as a deed of trust, trust deed, contract to purchase, land contract, or purchase agreement. The unit is also considered owned with a mortgage if it is built on leased land and there is a mortgage on the unit.

A housing unit is “Owned by you or someone in this household free and clear (without a mortgage or loan)” if there is no mortgage or other similar debt on the house, apartment, or mobile home including units built on leased land if the unit is owned outright without a mortgage. Although owner-occupied units are divided between mortgaged and owned free and clear on the questionnaire, census data products containing 100-percent data show only total owner-occupied counts. More extensive mortgage information is collected on the long-form questionnaire.

Renter occupied. All occupied housing units that are not owner occupied, whether they are rented for cash rent or occupied without payment of cash rent, are classified as renter occupied. “No cash rent” units are separately identified in the rent tabulations. Such units are generally provided free by friends or relatives or in exchange for services, such as resident manager, caretaker, minister, or tenant farmer. Housing units on military bases also are classified in the “No cash rent” category. “Rented for cash rent” includes units in continuing care, sometimes called life care arrangements. These arrangements usually involve a contract between one or more individuals and a service provider guaranteeing the individual shelter, usually a house or apartment, and services, such as meals or transportation to shopping or recreation.

Comparability. Data on tenure have been collected since 1890. In 1990, the response categories were expanded to allow the respondent to report whether the unit was owned with a mortgage or loan, or free and clear (without a mortgage). The distinction between units owned with a mortgage and units owned free and clear was added in 1990 to improve the count of owner-occupied units. Research after the 1980 census indicated some respondents did not consider their units owned if they had a mortgage. In Census 2000, we continued with the same tenure categories used in the 1990 census.

Vacancy Status

The data on vacancy status were obtained from Enumerator Questionnaire, Item C. Vacancy status and other characteristics of vacant units were determined by census enumerators obtaining information from landlords, owners, neighbors, rental agents, and others. Vacant units are subdivided according to their housing market classification as follows:

For rent. These are vacant units offered “for rent” and vacant units offered either “for rent or for sale.”

For sale only. These are vacant units offered “for sale only,” including units in cooperatives and condominium projects if the individual units are offered “for sale only.”

Rented or sold, not occupied. If any money rent has been paid or agreed upon but the new renter has not moved in as of the date of enumeration, or if the unit has recently been sold but the new owner has not yet moved in, the vacant unit is classified as “rented or sold, not occupied.”

For seasonal, recreational, or occasional use. These are vacant units used or intended for use only in certain seasons, for weekends, or other occasional use throughout the year. Seasonal units include those used for summer or winter sports or recreation, such as beach cottages and hunting cabins. Seasonal units also may include quarters for such workers as herders and loggers. Interval ownership units, sometimes called shared-ownership or time-sharing condominiums, also are included in this category.

For migrant workers. These include vacant units intended for occupancy by migratory workers employed in farm work during the crop season. (Work in a cannery, a freezer plant, or a food-processing plant is not farm work.)

Other vacant. If a vacant unit does not fall into any of the classifications specified above, it is classified as “other vacant.” For example, this category includes units held for occupancy by a caretaker or janitor, and units held for personal reasons of the owner.

Available housing. Available housing units are vacant units that are for sale only or for rent.

Available housing vacancy rate. The proportion of the housing inventory that is available for sale only or for rent. It is computed by dividing the number of available units by the sum of the occupied units and the number of available units, and then multiplying by 100.

Homeowner vacancy rate. The proportion of the homeowner housing inventory that is vacant for sale. It is computed by dividing the number of vacant units for sale only by the sum of the owner-occupied units and vacant units that are for sale only, and then multiplying by 100.

Rental vacancy rate. The proportion of the rental inventory that is vacant for rent. It is computed by dividing the number of vacant units for rent by the sum of the renter-occupied units and the number of vacant units for rent, and then multiplying by 100.

Comparability. Data on vacancy status have been collected since 1940. Since 1990, we have used the category “For seasonal, recreational, or occasional use.” In earlier censuses, separate categories were used to collect data on these types of vacant units. Also, in 1970 and 1980, housing characteristics generally were presented only for year-round units. Beginning in 1990 and continuing into Census 2000, housing characteristics are shown for all housing units.

DERIVED MEASURES

Census data products include various derived measures, such as medians, means, and percentages, as well as certain rates and ratios. Derived measures that round to less than 0.1 are not shown but indicated as zero.

Average

See Mean.

Interpolation

Interpolation frequently is used in calculating medians based on interval data and in approximating standard errors from tables. Linear interpolation is used to estimate values of a function between two known values. This is the form of interpolation used to calculate median age.

Mean

This measure represents an arithmetic average of a set of values. It is derived by dividing the sum (or aggregate) of a group of numerical items by the total number of items in that group. For example, average family size is obtained by dividing the number of people in families by the total number of families (or family householders). (Additional information on means and aggregates is included in the separate explanations of many of the population and housing subjects.)

Median

This measure represents the middle value (if n is odd) or the average of the two middle values (if n is even) in an ordered list of n data values. The median divides the total frequency distribution into two equal parts: one-half of the cases fall below the median and one-half of the cases exceed the median. Each median is calculated using a standard distribution. (See also “Interpolation.”)

For data products in publication or display table format, if the median falls within the upper interval of an open-ended distribution, the median is shown as the initial value of the interval followed by a plus sign (+), or if within the lower interval, the median is shown as the upper value of the category followed by a minus sign (-).

For products on CD-ROM and products that can be downloaded by a user as data files (no text, just numbers), if the median falls within the upper or lower interval, it is set to a specified value, but with no plus or minus symbol.

Percentage

This measure is calculated by taking the number of items in a group possessing a characteristic of interest and dividing by the total number of items in that group, and then multiplying by 100.

Rate

This is a measure of occurrences in a given period of time divided by the possible number of occurrences during that period. Rates are sometimes presented as percentages.

Appendix C.

Data Collection and Processing Procedures

CONTENTS

	Page
Enumeration and Residence Rules	C-1
United States	C-1
Puerto Rico	C-3
Major Components of the Census 2000 Plan.....	C-4
Master Address File	C-4
Public Outreach and Marketing	C-5
Questionnaire Mailout/Mailback	C-7
Collecting Data on Populations Living in Nontraditional Households	C-7
Collecting Long Form Data to Meet Federal Requirements	C-7
Retrieving and Processing the Data From Returned Forms	C-7
Matching and Unduplication.....	C-8
Geographic Database Development – TIGER®	C-8
Field Offices and Staffing	C-8
Data Collection: Basic Enumeration Strategy	C-9
Special Populations	C-12
Telecommunications Support and Automated Data Processing	C-13
Quality Assurance	C-13
The Census 2000 Dress Rehearsal in 1998	C-14
Data Dissemination Through the Internet	C-14
Evaluation and Preparation for 2010	C-14
Glossary	C-14

ENUMERATION AND RESIDENCE RULES

In accordance with census practice dating back to the first U.S. census in 1790, each person was to be enumerated as an inhabitant of his or her “usual residence” in Census 2000. Usual residence is the place where the person lives and sleeps most of the time. This place is not necessarily the same as the person’s legal residence or voting residence. In the vast majority of cases, however, the use of these different bases of classification would produce substantially the same statistics, although there might be appreciable differences for a few areas.

The implementation of this practice has resulted in the establishment of rules for certain categories of people whose usual place of residence is not immediately apparent. Furthermore, this practice means that people were not always counted as residents of the place where they happened to be staying on Census Day (April 1, 2000).

United States

Enumeration rules. Each person whose usual residence was in the United States was to be included in the census, without regard to the person’s legal status or citizenship. As in previous censuses, people specifically excluded from the census were citizens of foreign countries temporarily traveling or visiting in the United States who had not established a residence.

Americans temporarily overseas were to be enumerated at their usual residence in the United States. With some exceptions, Americans with a usual residence outside the United States were not enumerated in Census 2000. U.S. military personnel and federal civilian employees stationed outside the United States, and their dependents living with them, are included in the population counts for the 50 states for purposes of Congressional apportionment but are excluded from all other tabulations for states and their subdivisions. The counts of overseas U.S. military personnel,

federal civilian employees, and their dependents were obtained from administrative records maintained by the employing federal departments and agencies. Other Americans living overseas who were not affiliated with the U.S. government were not included in the census.

Residence rules. Each person included in the census was to be counted at his or her usual residence—the place where he or she lives and sleeps most of the time. If a person had no usual residence, the person was to be counted where he or she was staying on Census Day.

People temporarily away from their usual residence on Census Day, such as on a vacation or business trip, were to be counted at their usual residence.

Armed forces personnel in the United States. Members of the U.S. Armed Forces were counted at their usual residence (the place where they lived and slept most of the time), whether it was on or off the military installation. Family members of armed forces personnel were counted at their usual residence (for example, with the armed forces person or at another location).

Personnel assigned to each Navy and Coast Guard vessel with a U.S. homeport were given the opportunity to report an onshore residence where they usually stayed when they were off the ship. Those who reported an onshore residence were counted there; those who did not were counted at their vessel's homeport.

Personnel on U.S. flag merchant vessels. Crews of U.S. flag merchant vessels docked in a U.S. port, sailing from one U.S. port to another U.S. port, or sailing from a U.S. port to a Puerto Rico port were counted at their usual onshore residence if they reported one. Those who did not were counted as residents of the ship and were assigned as follows:

- The U.S. port, if the vessel was docked there on Census Day.
- The port of departure, if the ship was sailing from one U.S. port to another U.S. port, or from a U.S. port to a Puerto Rico port.

Crews of U.S. merchant ships docked in a foreign port (including the U.S. Virgin Islands, American Samoa, the Commonwealth of the Northern Mariana Islands, and Guam), sailing from one foreign port to another foreign port, sailing from a U.S. port to a foreign port, or sailing from a foreign port to a U.S. port were not included in the census.

People away at school. College students were counted as residents of the area in which they were living while attending college, as they have been since the 1950 census. Children in boarding schools below the college level were counted at their parental home.

People in institutions. People under formally authorized, supervised care or custody, such as in federal or state prisons; local jails; federal detention centers; juvenile institutions; nursing or convalescent homes for the aged or dependent; or homes, schools, hospitals, or wards for the physically handicapped, mentally retarded, or mentally ill; or in drug/alcohol recovery facilities were counted at these places.

People in general hospitals. People in general hospitals or wards (including Veterans Affairs hospitals) on Census Day were counted at their usual residence. Newborn babies were counted at the residence where they would be living.

People in shelters. People staying on Census Day at emergency or transitional shelters with sleeping facilities for people without housing, such as for abused women or runaway or neglected youth, were counted at the shelter.

People with multiple residences. People who lived at more than one residence during the week, month, or year were counted at the place where they lived most of the time. For example, commuter workers living away part of the week while working were counted at the residence where they stayed most of the week. Likewise, people who lived in one state but spent the winter in another state with a warmer climate (“snowbirds”) were to be counted at the residence where they lived most of the year.

People away from their usual residence on Census Day. Temporary, migrant, or seasonal workers who did not report a usual U.S. residence elsewhere were counted as residents of the place where they were on Census Day.

In some areas, natural disasters (hurricanes, tornadoes, flooding, and so forth) displaced households from their usual place of residence. If these people reported a destroyed or damaged residence as their usual residence, they were counted at that location.

People away from their usual residence were counted by means of interviews with other members of their families, resident managers, or neighbors.

Puerto Rico

Enumeration rules. Each person whose usual residence was in Puerto Rico was to be included in the census, without regard to the person's legal status or citizenship. As in previous censuses, people specifically excluded from the census were citizens of foreign countries temporarily traveling or visiting in Puerto Rico who had not established a residence.

Americans usually living in Puerto Rico but temporarily overseas were to be enumerated at their usual residence in Puerto Rico. Americans with a usual residence outside Puerto Rico were not counted as part of the Puerto Rico resident population.

Residence rules. Each person included in the census was to be counted at his or her usual residence—the place where he or she lives and sleeps most of the time. If a person had no usual residence, the person was to be counted where he or she was staying on Census Day.

People temporarily away from their usual residence on Census Day were to be counted at their usual residence.

Armed forces personnel in Puerto Rico. Members of the U.S. Armed Forces were counted at their usual residence (the place where they lived and slept most of the time), whether it was on or off the military installation. Family members of armed forces personnel were counted at their usual residence (for example, with the armed forces person or at another location).

Personnel assigned to each Navy and Coast Guard vessel with a Puerto Rico homeport were given the opportunity to report an onshore residence where they usually stayed when they were off the ship. Those who reported an onshore residence were counted there; those who did not were counted at their vessel's homeport.

Personnel on U.S. flag merchant vessels. Crews of U.S. flag merchant vessels docked in a Puerto Rico port, sailing from one Puerto Rico port to another Puerto Rico port, or sailing from a Puerto Rico port to a U.S. port were counted at their usual onshore residence if they reported one. Those who did not were counted as residents of the ship and were assigned as follows:

- The Puerto Rico port if the vessel was docked there on Census Day.
- The port of departure if the ship was sailing from one Puerto Rico port to another Puerto Rico port or from a Puerto Rico port to a U.S. port.

Crews of U.S. merchant ships docked in a foreign port (including the U.S. Virgin Islands, American Samoa, the Commonwealth of the Northern Mariana Islands, and Guam), sailing from a Puerto Rico port to a foreign port, or sailing from a foreign port to a Puerto Rico port were not included in the census.

People away at school. College students were counted as residents of the area in which they were living while attending college, as they have been since the 1950 census. Children in boarding schools below the college level were counted at their parental home.

People in institutions. People under formally authorized, supervised care or custody, such as in federal or state prisons; local jails; federal detention centers; juvenile institutions; nursing or convalescent homes for the aged or dependent; or homes, schools, hospitals, or wards for the physically handicapped, mentally retarded, or mentally ill; or in drug/alcohol recovery facilities were counted at these places.

People in general hospitals. People in general hospitals or wards (including Veterans Affairs hospitals) on Census Day were counted at their usual residence. Newborn babies were counted at the residence where they would be living.

People in shelters. People staying on Census Day at emergency or transitional shelters with sleeping facilities for people without housing, such as for abused women or runaway or neglected youth, were counted at the shelter.

People with multiple residences. People who lived at more than one residence during the week, month, or year were counted at the place where they lived most of the time. For example, commuter workers living away part of the week while working were counted at the residence where they stayed most of the week.

People away from their usual residence on Census Day. Temporary, migrant, or seasonal workers who did not report a usual Puerto Rico residence elsewhere were counted as residents of the place where they were on Census Day.

In some areas, natural disasters (hurricanes, tornadoes, flooding, and so forth) displaced households from their usual place of residence. If these people reported a destroyed or damaged residence as their usual residence, they were counted at that location.

People away from their usual residence were counted by means of interviews with other members of their families, resident managers, or neighbors.

MAJOR COMPONENTS OF THE CENSUS 2000 PLAN

The Census Bureau prepared the Census 2000 plan to ensure the most accurate decennial census legally possible. This plan included data collection from 100 percent of households and housing units. In addition, the plan included an extensive statistical operation to measure and correct overall and differential coverage of U.S. residents in Census 2000. This operation consisted of a scientific sample of approximately 300,000 housing units and used regional groupings to generate corrected counts. To ensure that Census 2000 will be both more accurate and more cost-effective than the 1990 Census, the Census Bureau reviewed its procedures with input from a wide array of experts. In addition, the Census Bureau and Department of Commerce officials held more than 100 briefings for the members of Congress and their staff on the plan for Census 2000. The result has been an innovative departure from past practices that substantially increased overall accuracy and addressed the differential undercount of children, renters, and minorities. At the same time, the new methods of enumeration saved money and delivered results more quickly. The major components of the plan for Census 2000 included:

1. The Master Address File

To conduct Census 2000, the Census Bureau needed to identify and locate an estimated 118 million housing units in the Nation. The Census Bureau accomplished this goal by developing and maintaining the Master Address File (MAF). This vital operation took place with the assistance of the U.S. Postal Service (USPS); other federal agencies; tribal, state and local governments; community organizations; and by an intensive canvass of selected areas. The resulting file was more comprehensive than ever before.

In 1990, the Census Bureau relied on address lists purchased from vendors. As these lists were originally generated for marketing purposes, they proved to be less accurate in low-income areas. As a result, during the 1990 census, housing units were missed often enough to contribute notably to the undercount problem. Plans for Census 2000 were designed to address weaknesses found in the 1990 address list. The Census 2000 MAF started with the USPS address list, a list that

does not discriminate against certain areas because of their marketing potential. Partnerships with state and local officials, community organizations, and tribal governments also played an important role in making sure the MAF is accurate; the local officials who knew the areas best helped develop the MAF. Finally, the Bureau made intensive efforts to create address lists in rural areas well in advance of the census.

City-style addresses. The USPS uses the term “city-style” for an address such as “123 Main Street,” even though such an address may occur in small towns and increasingly along country roads. In areas where the USPS delivers mail primarily to city-style addresses, the Census Bureau created the MAF by combining addresses from the 1990 Census Address Control File with those addresses in the USPS Delivery Sequence File (DSF). The DSF is a national file of individual delivery point addresses. As part of a cooperative agreement, the USPS provided the Census Bureau with updated DSFs on a regular basis. The Bureau then located these addresses in its computer mapping system called TIGER® (Topologically Integrated Geographic Encoding and Referencing). If an address could not be located, the location was researched and resolved through an office operation or through assistance from local partners. As a result of this research, the Bureau identified new features and corrected and added address ranges to the TIGER® database.

Noncity-style addresses. In late 1998 and early 1999, the Census Bureau launched a comprehensive effort to canvass areas where most residences did not have city-style addresses. Over 30,000 canvassers visited approximately 22 million residences without a street address to enter their locations in the TIGER® system. The combination of innovative use of computer data and technology along with these visits allowed the Bureau to construct the most accurate address list ever, giving field enumerators more time to meet other challenges presented by the 2000 count.

Remote areas. In a few extremely remote and sparsely settled areas, census enumerators created the address list at the time of the initial census data collection while canvassing their assignment area and picking up or completing unaddressed questionnaires that the USPS previously had delivered to each household.

Nontraditional living quarters. A separate operation built an inventory of all facilities that were not traditional living quarters; for example, prisons and hospitals. The Bureau interviewed an official at each location using a Facility Questionnaire. The responses to the questionnaire identified each group quarters and any housing units associated with the location. The Bureau classified each group quarters and its associated housing units at the location according to whether they would be enumerated as part of special place enumeration or through regular enumeration. The Bureau added these group quarters and housing units to the MAF and linked them to the TIGER® database.

Local government partnerships. The Bureau relied on local knowledge to build the MAF. State, local, and tribal governments; regional and metropolitan planning agencies; and related nongovernmental organizations were encouraged to submit locally developed and maintained city-style address lists to the Census Bureau to enhance the MAF. The Bureau matched the local lists both to the MAF and TIGER® database and verified the status of each newly identified address through ongoing matches to updated address information from the USPS, other independent sources, and its own field operations. The Local Update of Census Addresses (LUCA) program was a partnership that allowed local and tribal governments to designate a liaison to review the portion of the MAF that covered their jurisdiction to help ensure its completeness. After processing the LUCA input, the Census Bureau provided feedback on the status of the adds, deletes, and corrections of addresses to the liaisons. The updated address list then was used to deliver census questionnaires.

2. Public Outreach and Marketing

In 1990, the mail response rate dropped in spite of the Census Bureau’s support of a public service announcement (PSA) effort that aired donated advertisements. Part of this drop was caused by the Bureau’s inability to ensure that PSAs were broadcast at optimum times and in appropriate

markets. An evaluation of the 1990 PSA campaign noted that the ads were seldom placed at optimal times because decisions about when to air PSAs rested with local radio and television stations. Sixty percent of the U.S. population received 91 percent of the census advertising impact; 40 percent received only 9 percent. Based on its studies of prior outreach campaigns, the Bureau concluded that the professional control of a paid media campaign would produce the best results. Census 2000 launched a vigorous public outreach campaign to educate everyone about the importance of being counted. Among the improvements in public outreach and marketing were:

Partnerships/targeted community outreach. The Census Bureau built partnerships with local and tribal governments, businesses, and community groups to get the word out, to endorse the census, and to encourage constituents to respond. Beginning in 1996 and expanding in 1998, the Bureau hired government and community specialists to build relationships with local community and service-based organizations, focusing on groups representing traditionally undercounted populations. The Bureau deployed an extensive outreach program to reach schools, public sector employees, American Indians, and religious organizations. Businesses, nonprofit groups, and labor organizations also were asked to endorse participation and to publicize the census through employee newsletters, inserts with paychecks, and through communications with members and local chapters.

Direct mail. The census questionnaire and related materials delivered to individual addresses carried the same themes and messages as the overall campaign.

Public relations. The Census Bureau used public meetings and the news media to inform the public about the value of the census and to encourage response. Communications specialists were assigned to each field office to perform media outreach, to respond to media inquiries, and to coordinate the dissemination of the Census 2000 message. In many communities, the Census Bureau established local broadcaster/news director committees to emphasize Census 2000 to television viewers and radio listeners through broadcast segments and editorials in newspapers.

Paid advertising. The Census Bureau planned a targeted campaign to reach everyone through ads in newspapers, magazines, billboards, posters, radio, and television. A private advertising firm designed and implemented the Census 2000 advertising campaign. The Census Bureau conducted a first-ever paid advertising campaign, including a national media campaign aimed at increasing mail response. The campaign included advertising directed at raising mail response rates among historically undercounted populations, with special messages targeted to hard-to-enumerate populations. Advertising also focused on encouraging cooperation during the nonresponse follow-up procedures.

Media public relations. The Census Bureau assigned media specialists to the regional census centers to cultivate local press contacts and respond to local media inquiries.

Promotion and special events. A variety of special events, including parades, athletic events and public services television documentaries were cosponsored by state, local, and tribal governments and by community organizations and businesses to motivate people to respond.

More ways to respond. In 2000, in addition to mailing the census questionnaires, the Census Bureau made the forms available in stores and malls, in civic or community centers, in schools, and in other locations frequented by the public. A well-publicized, toll-free telephone number was available for those who wished to respond to the census by telephone. People also had the option to respond to the short form via the Internet.

Multiple languages. In 2000, as in all prior decennial censuses, questionnaires were in English (the Census Bureau has made Spanish-language questionnaires available in the past). However, for the first time in a decennial census, households had the option to request and receive questionnaires in five other languages (Spanish, Chinese, Korean, Tagalog, and Vietnamese). In addition, questionnaire assistance booklets were available in 49 languages.

3. Questionnaire Mailout/Mailback

In Census 2000, the questionnaire mailout/mailback system was the primary means of census-taking, as it has been since 1970. The short form was delivered to approximately 83 percent of all housing units. The short form asked only the basic population and housing questions, while the long form included additional questions on the characteristics of each person and of the housing unit. The long form was delivered to a sample of approximately 17 percent of all housing units.

USPS letter carriers delivered questionnaires to the vast majority of housing units that had city-style addresses. In areas without such addresses, enumerators hand delivered addressed census questionnaires to each housing unit. In very remote or sparsely populated areas, enumerators visited each housing unit and picked up or completed unaddressed questionnaires that the USPS previously delivered to each unit.

4. Collecting Data on Populations Living in Nontraditional Households

During a decennial census, the Census Bureau not only counts people living in houses and apartments, but also must count people who live in group quarters and other nontraditional housing units, as well as people with no usual residence. These units include nursing homes, group homes, college dormitories, migrant and seasonal farm worker camps, military barracks or installations, American Indian reservations, and remote areas in Alaska.

Some of the methods that were used for these special populations are listed below:

- The Census Bureau designed an operation for Census 2000 called Service-Based Enumeration (SBE) to improve the count of individuals who might not be included through standard enumeration methods. The SBE operation was conducted in selected service locations, such as shelters and soup kitchens, and at targeted outdoor locations.
- Another special operation counted highly transient individuals living at recreational vehicle campgrounds and parks, commercial or public campgrounds, marinas, and even workers' quarters at fairs and carnivals.
- The Census Bureau worked with tribal officials to select the appropriate data collection methodologies for American Indian reservations.
- Remote areas of Alaska, often accessible only by small airplanes, snowmobiles, four wheel-drive vehicles, or dogsleds, were enumerated beginning in mid-February. This special timing permitted travel to these areas while conditions are most favorable.
- The Census Bureau worked with the Department of Defense and the U.S. Coast Guard to count individuals living on military installations, and with the U.S. Maritime Administration to identify maritime vessels for enumeration.

5. Collecting Long Form Data to Meet Federal Requirements

The census is the only data gathering effort that collects the same information from enough people to get comparable data for every geographic area in the United States. The Census Bureau has used the long form on a sample basis since 1940 to collect more data, while reducing overall respondent burden. The Census 2000 long form asked questions addressing the same 7 subjects that appeared on the short form, plus an additional 27 subjects which were either specifically required by law to be included in the census or were required in order to implement other federal programs.

6. Retrieving and Processing the Data From the Returned Forms

The Census Bureau contracted with the private sector to secure the best available data capture technology. This technology allowed the Census Bureau to control, manage, and process Census 2000 data more efficiently.

The Census 2000 Data Capture System has been a complex network of operational controls and processing routines. The Census Bureau recorded a full electronic image of many of the questionnaires, sorted mail-return questionnaires automatically, used optical mark recognition for all check-box items, and used optical character recognition to capture write-in character based data

items. The system allowed the Census Bureau to reduce the logistical burdens associated with handling large volumes of paper questionnaires. Once forms were checked in, prepared, and scanned, all subsequent operations were accomplished using the electronic image and data capture.

7. Matching and Unduplication

One of the main goals of Census 2000 was to make it simpler for people to be counted by having census forms available in public locations and providing multiple language translations. Responses also were accepted over the telephone and, for the short form only, on the Internet. These options made it easier for everyone to be counted, but increased the possibility of multiple responses for a given person and household. Advances in computer technology in the areas of computer storage, retrieval, and matching, along with image capture and recognition, gave the Census Bureau the flexibility to provide multiple response options without incurring undue risk to the accuracy of the resulting census data. Unduplication of multiple responses in past censuses required massive clerical operations. Modern technology allowed the Census Bureau to spot and eliminate multiple responses from the same household.

8. Geographic Database Development—TIGER®

The Census Bureau's TIGER® (Topologically Integrated Geographic Encoding and Referencing) system provided the geographic structure for the control of the data collection, tabulation, and dissemination operations for Census 2000. The TIGER® system links each living quarter to a spatial location, each location to a specific geographic area, and each geographic area to the correct name or number and attributes. The database constantly changes; for example, when new streets are built and the names and address ranges of existing streets change. To ensure that the TIGER® database is complete and correct, the Census Bureau works with other federal agencies; state, local and tribal governments; and other public and private groups to update both its inventory of geographic features and its depiction of the boundaries, names, and attributes of the various geographic entities for which the Census Bureau tabulates data.

The Census Bureau obtains updates to the features in the TIGER® system, including associated address ranges, from its various address list improvement activities, from partnership efforts like the Local Update of Census Addresses (LUCA) program, from digital files provided by some local and tribal governments, and from local and tribal governments in response to a preview of the census map of their jurisdictions.

As a part of updating the TIGER® system, the Census Bureau conducted boundary surveys in 1998 and 1999 to determine the boundaries that were in effect on January 1, 2000, which were the official Census 2000 boundaries for functioning governments. The Census Bureau also relied on other programs to update the TIGER® boundaries data, including a program that allowed local or tribal officials to review proposed Census 2000 boundaries a program that allowed local and tribal participants the opportunity to delineate Census 2000 participant statistical areas (block groups, census county divisions, census designated places, and census tracts) and additional programs that offered participants the opportunity to identify other areas for which the Census Bureau would tabulate data (for example, traffic analysis zones).

9. Field Offices and Staffing

The Census Bureau opened a national network of temporary offices from which employees collected and processed the data for Census 2000. Establishing the office network required, for most offices, the leasing of office space, purchasing furniture and equipment, purchasing and installing computer hardware and software, and establishing voice and data line connections. The plan for the office structure included:

- **12 Regional Census Centers (RCCs).** Through a network of Census Field Offices, the RCCs managed all census field data collections operations, address listings, and address list enhancement for city-style address areas; coordinated the LUCA program; produced maps; updated TIGER®; worked with local participants in the Public Law 94–171 Redistricting Data Program; and recruited temporary staff.

- **402 Census Field Offices (CFOs).** Opened in September 1998, these offices helped with address listing; conducted local recruiting; and performed clerical review of completed field address listing work.
- **520 Local Census Offices (LCOs).** These offices produced enumerator maps and assignments; conducted local recruiting; conducted outreach and promotion; conducted group quarters and service-based enumeration activities; conducted update/leave and list/enumerate operations; conducted nonresponse follow-up, coverage improvement follow-up, and address verifications; and performed the block canvass operations.
- **3 New Data Capture Centers (DCCs).** These centers checked in mail returns, prepared questionnaires, and conducted data capture.
- **1 National Processing Center (NPC).** In addition to performing the functions of a Data Processing Center, it processed address listing data and performed coding of questionnaire data.

To conduct a successful Census 2000, the Census Bureau recruited and tested hundreds of thousands of applicants for a wide range of positions, such as local census office managers, enumerators, partnership specialists, media specialists, and clerks. This required an extraordinary recruiting effort throughout the country. Every job applicant was required to pass a written test and was screened for criminal history. Applicants selected for employment had to take an oath of office and sign an affidavit agreeing not to disclose census information.

Many factors converged to present the Census Bureau with unprecedented challenges in hiring, retraining, and training the necessary employees for Census 2000. To address this challenge, the Census Bureau implemented several new approaches:

- Innovative methods of setting pay and incentives.
- Expanding the potential labor force by working with other federal agencies and state agencies to reduce barriers presented by various income transfer programs, and encouraging recipients of these programs to work for the Census Bureau. Consistent with these efforts, the Census Bureau hired more welfare-to-work employees than any other federal agency.
- Earlier and expanded training for enumerators.

10. Data Collection: Basic Enumeration Strategy

To ensure that the Census Bureau obtained a completed questionnaire from every household, or as close to that as possible, the Census Bureau developed a ten-part, integrated enumeration strategy.

- The first part of this strategy ensured that a questionnaire was delivered to every housing unit, by one of three data collection methods:
 - **Mailout/mailback.** U.S. Postal Service delivered questionnaires to every “city style” housing unit with a street name and house number.
 - **Update/leave.** Census enumerators delivered questionnaires to housing units without street names and house numbers to be mailed back, mainly in rural areas, and corrected and updated the address list and maps for any additions or errors.
 - **List/enumerate.** In remote and sparsely populated areas, enumerators visited every housing unit and completed the enumeration as delivered.
- The second part of this strategy provided people with assistance, as needed, to complete and return their questionnaires.
 - **Telephone questionnaire assistance (TQA).** The Census Bureau operated a toll-free TQA system, in English, Spanish, and several other languages, providing automated touch-tone answers to common questions, personal operator answers to those requesting it, and special service for the hearing impaired to assist them in completing a short form. Callers also could request a questionnaire.

-
- **Internet.** Respondents were able to access an Internet Web site to both receive assistance and, for short forms, submit their responses.
 - **Questionnaire assistance centers.** The Census Bureau opened Walk-In Questionnaire Assistance Centers in convenient locations to assist respondents with filling out questionnaires in person. Bilingual staff was available in these centers.
 - **Questionnaire assistance guides.** Questionnaire Assistance Guides were available in 49 languages.
 - The third part of this strategy provided a means for people who believed they had not received a questionnaire or were not included on one. Part of this operation was targeted to members of historically undercounted groups. The major element of this operation was the distribution of “Be Counted Questionnaires.” The Census Bureau distributed these questionnaires at public locations, such as Walk-In Questionnaire Assistance Centers and some public and private facilities, staffed with bilingual competencies when appropriate. These forms were available in English, Spanish, Korean, Chinese, Vietnamese, and Tagalog.
 - The fourth part of this strategy was designed to enumerate people who did not live in traditional housing units, including group quarters situations, such as nursing homes and college dormitories; people living in migrant farm worker camps, on boats, on military installations; and federal employees living overseas. This part of the strategy was expanded further because the Census 2000 Dress Rehearsal results indicated that, compared to 1990, many more people did not live in traditional housing units.
 - **Group quarters enumeration.** This operation identified the location of all group living quarters and made advance visits to each group quarter. Census staff listed all residents in April 2000 and distributed questionnaire packets.
 - **Transient night operation.** Transient night enumerated people living a mobile lifestyle by visiting and interviewing people at racetracks, commercial or public campgrounds and those for recreational vehicles, fairs and carnivals, and marinas.
 - **Remote Alaska enumeration.** This operation sent out enumerators to deliver and complete questionnaires for people living in outlying or remote settlements in Alaska.
 - **Domestic military/maritime enumeration.** The Census Bureau, in cooperation with the Department of Defense and U.S. Coast Guard, identified living quarters and housing units on military installations and ships assigned to a U.S. home port and used appropriate enumeration methods.
 - **Overseas enumeration.** The Census Bureau, in cooperation with the Department of Defense and other departments, counted federal employees assigned overseas (including members of the armed forces) and their dependents, for apportionment purposes.
 - The fifth part of this strategy targeted people with no usual residence or address. This operation was conducted at selective service locations, such as shelters and soup kitchens and non-sheltered outdoor locations.
 - The sixth part of this strategy deployed special data collection methods to improve cooperation and enumeration in certain hard-to-enumerate areas.
 - Regional Census Centers used the planning database and their knowledge of local conditions to identify appropriate areas for targeted methods. A team of enumerators then went to targeted areas, such as areas with high concentrations of multiunit buildings, safety concerns or low enumerator production rates, and conducted team enumerations.
 - Mail response rates and maps were available to local and tribal officials so they could work with Census Bureau staff to identify low-response areas and implement additional outreach and publicity efforts and targeted enumeration efforts.

-
- In partnership with local and tribal governments and community-based organizations, local census offices established Walk-In Questionnaire Assistance Centers in locations, such as community centers and large apartment buildings, to provide assistance in English, Spanish, and other and foreign languages.
 - The Be Counted Program made unaddressed questionnaires available in the Walk-In Assistance Centers and other locations.
 - Letters were mailed to managers of large multiunit structures and gated communities informing them of upcoming census operations.
 - In preidentified census blocks, census enumerators canvassed the blocks, updated the address list, and delivered and completed census questionnaires for all housing units.
 - In preidentified blocks originally classified as “Mailout/Mailback” areas, enumerators delivered the questionnaire and updated the address list (Urban Update/Leave).
 - The seventh part of this strategy, coverage-edit and telephone follow-up, reviewed completed questionnaires for potential missing, incomplete, or inconsistent data.
 - **Coverage edit.** The Census Bureau checked completed questionnaires for discrepancies between the number of persons reported and the number of persons for whom information was provided, forms returned where population count was blank, and forms for certain households that contained complex living arrangements.
 - **Follow-up.** Telephone clerks contacted and reinterviewed the households with discrepancies identified after mail returns were data captured; field staff resolved discrepancies found on enumerator returned questionnaires.
 - **Content edit.** Computer operations identified missing or incomplete responses to population or housing units and used statistical imputation to complete the information.
 - The eighth part of this strategy, nonresponse follow-up (NRFU), was the effort to secure a response in Census 2000 from every housing unit and resident. One hundred percent of nonresponding households were followed up.
 - In the initial period, the Census Bureau used reminder publicity urging people to return their questionnaires.
 - Following the period of mail response, nonresponding households were identified and listed.
 - Enumerators visited all nonresponding addresses to obtain a completed questionnaire for each household.
 - In mailout/mailback areas, enumerators also followed up 100 percent of housing units identified as nonexistent or vacant by the U.S. Postal Service.
 - In update/leave areas, enumerators followed up 100 percent of housing units where the Census Bureau was unable to deliver questionnaires.
 - The Census Bureau conducted quality assurance checks of NRFU to ensure the completeness and accuracy of the operations.
 - The ninth part of strategy involved additional operations to improve the coverage of Census 2000.
 - In mailout/mailback areas, enumerators revisited addresses for which questionnaires were returned in NRFU reporting the housing unit as vacant or delete and which were not initially identified by the U.S. Postal Service as undeliverable as addressed.
 - In update/leave areas, enumerators revisited addresses for which a questionnaire was returned as vacant or nonexistent in NRFU, but the questionnaire was not returned as undeliverable during the update/leave operation.
 - In both mailout/mailback and update/leave areas, mail returns checked in but not data captured were rechecked and, if necessary, revisited.

-
- The tenth part of this strategy was unduplication, which involved reviewing and selecting person information when more than one questionnaire data set was reported for a single address. Dress Rehearsal results showed that the multiple ways in which people could respond to the census increased the possibility of more than one response being submitted for a given person or household. Automated matching technologies allowed the Census Bureau to resolve situations where more than one form was received for an address.

11. Special Populations

American Indian and Alaska Native Areas and Hawaiian Home Lands

The Census Bureau based its strategy for enumerating the populations in the American Indian and Alaska Native Areas (AIANAs) and Hawaiian home lands on building partnerships for:

- **Address list development.** The Census Bureau used U.S. Postal Service's Delivery Sequence Files in AIANAs and Hawaiian home lands where there were city-style addresses. In other areas, the census enumerators used the "update/leave" method where a form is left with the respondent for return by mail. In more remote areas, the census enumerator actually delivered the form and conducted the census interview all in one visit. Tribal governments had an opportunity to participate in the LUCA program. The Census Bureau worked with tribal officials to select the appropriate data collection methodology for each area.
- **Geographic programs.** There were many programs available to review and define geographic areas (see Appendix A for more details).
- **Marketing.** Census Bureau staff and tribal liaisons compiled lists of available media for paid advertising and promotion. The Census Bureau also enlisted the help of tribal liaisons and locally established "Complete Count Committees" to assist with promotional activities.
- **Field operations.** The Census Bureau worked with tribal governments to assist in all levels of field operations, including training local staff in cultural awareness, assisting in recruiting efforts, and identifying locations for census questionnaire assistance centers.
- **Data dissemination.** While most data were processed in the same way as data for rest of the nation, the Census Bureau worked with tribal governments to meet their data needs.

Puerto Rico

The Census 2000 operations in Puerto Rico were comparable to activities in the 50 states and the District of Columbia. The Census Bureau worked in partnership with the government of Puerto Rico to ensure that Census 2000 data met the federal legal requirements.

- **Build partnerships at every stage of the process.** The Census Bureau entered a Memorandum of Agreement with the governor of Puerto Rico which outlined mutual roles and responsibilities. In consultation with the government of Puerto Rico, census questionnaire content was developed to meet the legislative and programmatic needs of Puerto Rico. A separate advertisement and promotion campaign was conducted in Puerto Rico to build awareness of the census and boost participation. Address list development allowed Puerto Rico to participate in the LUCA program.
- **Census questionnaires.** Census questionnaires were readily available in Spanish and also in English, if requested. In Puerto Rico, only update/leave method was used to distribute questionnaires. However, questionnaires also were placed in Walk-In Questionnaire Assistance Centers and other locations identified through consultation with local partners.
- **Use of technology.** The Census Bureau made use of the same technological advances that were used in the United States. Many operations performed clerically in 1990 were automated. Data users have access to Census 2000 data products through the Internet using the American FactFinder® (AFF) system. The AFF offers a separate user interface utilizing the Spanish language for Census 2000 Puerto Rico data.

-
- **Special techniques to improve coverage.** The update/leave methodology for census data collection was used for the first time in Puerto Rico. Census enumerators updated the Master Address File for Puerto Rico while delivering questionnaires. Respondents had the opportunity to complete the census questionnaires and return them by mail.

Island Areas

The Census Bureau conducted the Census 2000 operations in American Samoa, the Commonwealth of the Northern Mariana Islands, Guam, and the U.S. Virgin Islands (collectively referred to as the “Island Areas”) in partnerships with the government of each area. These partnerships ensured that Census 2000 data met federal legal requirements, as well as the specific needs of each area. The Census 2000 operations in the Island Areas were built around the following:

- **Data collection.** Data collection in the Island Areas used the list/enumerate method. This decision was based on recommendations from Island Area representatives and an analysis of the various data collection methodologies. Unlike stateside list/enumerate procedures, the Census Bureau delivered Advance Census Reports before the list/enumerate operation and asked respondents to complete the form and hold it for enumerator to pick up.
- **Build partnerships at every stage of the process.** The Census Bureau developed and signed a Memorandum of Agreement with the governor of each Island Area that outlined mutual roles and responsibilities. In consultation with the governments of the Island Areas, census questionnaire content was developed to meet the legislative and programmatic needs of each Island Area. A separate advertisement and promotion campaign was developed for each Island Area to build awareness of the census and boost participation.
- **Census questionnaires.** Census questionnaires and other forms were readily available to respondents in convenient locations identified through consultation with local partners.
- **Use of technology.** The Census Bureau made greater use of the telephone to provide assistance to respondents with questions about Census 2000. Data users have access to Census 2000 data and products through the Internet using the American FactFinder system.

12. Telecommunications Support and Automated Data Processing

Using dedicated links and other secure lines, the Census 2000 telecommunications network linked all census offices including: Census Headquarters in Suitland, Maryland, the 520 Local Census Offices, the 12 Regional Census Offices, the 12 Regional Census Centers, the Puerto Rico Area Office, the Maryland Computer Center in Bowie, the National Processing Center in Jeffersonville, Indiana, and the three contracted Data Capture Centers (Phoenix, AZ, Pomona, CA, and Essex, MD). The Census Bureau also established communication links with planned commercial telephone centers to assist with the Telephone Questionnaire Assistance program and the coverage edit follow-up program.

The use of electronic imaging reduced the logistical and staffing requirements of handling large volumes of paper questionnaires. Some components of data capture were performed by private-sector partners. The Census Bureau used commercially available advanced hardware and software rather than limiting itself to creating in-house solutions.

The most significant features of the Data Capture System included (1) work divided among four centers, (2) full electronic imaging and processing of questionnaires, (3) automated sorting of mailed responses, (4) optical mark recognition for check-box data, (5) optical character recognition for write-in data with automated processes to resolve difficult cases, and (6) quality assurance checks.

13. Quality Assurance

To detect, correct, and minimize performance errors in critical census operations, the Census Bureau developed individual quality assurance plans for all activities that could contribute to errors in outcome, such as misprinted census forms, inaccurate maps or address lists, faulty intelligent character recognition, inadequate training of enumerators, and miskeyed entries.

14. The Census 2000 Dress Rehearsal in 1998

A good dress rehearsal is crucial to a successful census, and the key to any dress rehearsal is making it as much like the actual event as possible. The Census Bureau conducted Census 2000 Dress Rehearsal in three sites: Sacramento, California; Columbia, South Carolina along with 11 surrounding counties in north central South Carolina; and the Menominee American Indian Reservation in northeastern Wisconsin.

Since the summer of 1996, the Census Bureau worked closely with local officials and community-based organizations in each of the three sites to plan and build the various infrastructures needed to ensure a successful dress rehearsal. These joint activities included refining the geographic database, building and refining the address list, and working with community and tribal organizations to plan effective outreach and promotion efforts. Also, the Census Bureau recruited staff in all three sites to complete address list development and verification.

The dress rehearsal allowed for a thorough demonstration of the most critical procedures for Census 2000. These procedures included address list development; marketing and promotion; and data collection, processing, and tabulation. The dress rehearsal plan also demonstrated the use of statistical sampling in four major census operations: nonresponse follow-up, housing units designated as undeliverable as addressed by the U.S. Postal Service, integrated coverage measurement (ICM), and the long form survey.

15. Data Dissemination Through the Internet

The census provides a wealth of data that researchers, businesses, and government agencies are eager to use. Taking advantage of modern computer and Internet capabilities, the Census Bureau planned to make data from Census 2000 more readily available than any previous decennial census data. The Census 2000 data are tabulated using the Data Products Production (DPP) system and disseminated using the American FactFinder (AFF) system on the Internet, in addition to CD-ROMs and DVDs. The AFF provides an interactive electronic system to allow data users to access data products, documents, and online help, as well as to build custom data products.

The Census Bureau solicited the advice and recommendations of data users throughout the planning, design, and testing stages of the AFF system (initially known as the Data Access and Dissemination System (DADS)). The system is accessible to the widest possible array of users through the Internet and all available intermediaries, including the nearly 1,800 data centers and affiliates, the 1,400 Federal Depository libraries and other libraries, universities, and private organizations. It also allows users to create customized products, such as tables, charts, graphs, and maps for census geographic areas of their choice, and access metadata that provide documentation and explanatory information for data subjects and geographic areas.

16. Evaluation and Preparation for 2010

After the completion of Census 2000, the Census Bureau plans to conduct a variety of post census evaluation studies, as it has after all the previous censuses. These studies will help data users, both within and outside the Census Bureau, to assess the data and plan for the 2010 Census. The evaluation studies generally rely on demographic analysis, statistical methods, and ethnographic analyses.

GLOSSARY

100-Percent Data

Information based on a limited number of basic population and housing questions collected from both the short form and the long form for every inhabitant and housing unit in the United States.

100-Percent Edited Detail File (HEDF)

Files composed of individual records of information on people and housing units for the 100-percent census data items from the census questionnaires. Estimation is included in these files. These files are used for tabulation purposes and are not released to the public.

Accuracy and Coverage Evaluation (A.C.E.)

The Accuracy and Coverage Evaluation (A.C.E.) is a survey designed to measure the undercount/overcount of the census. The A.C.E. was designed to assess the size and characteristics of the population missed or double-counted in Census 2000, similar to the originally planned Integrated Coverage Measurement (ICM) Survey.

Advance Notice Letter/Reminder Card (ANL/RC)

These are part of the questionnaire mailing strategy. In every area except list/enumerate, the Census Bureau sends an advance notice letter to every mailout address to alert households that the census form will be sent to them soon. Reminder Card is a postcard that is sent to addresses on the decennial Master Address File (see definition below) to remind respondents to return their census questionnaires or to thank them if they already have. All addresses in mailout/mailback areas receive a postcard. The Census Bureau also mails these postcards to postal patrons in update/leave areas.

American FactFinder® (AFF)

An electronic system for access and dissemination of Census Bureau data. The system is available through the Internet and offers prepackaged data products and the ability to build custom products. The system serves as the vehicle for accessing and disseminating data from Census 2000 (as well as economic censuses and the American Community Survey). The system was formerly known as the Data Access and Dissemination System (DADS).

Apportionment

Apportionment is the process of dividing up the 435 memberships, or seats, in the House of Representatives among the 50 states. The Census Bureau has a dual responsibility in this connection. It conducts the census at 10-year intervals. At the conclusion of each census, the Census Bureau uses the results for calculating the number of House memberships each state is entitled to have. The latter process is the initial use of the basic results of each census.

Be Counted Enumeration and Be Counted Form

The Be Counted enumeration procedure targets areas that are traditionally undercounted. Unaddressed census questionnaires (Be Counted forms) are placed at selected sites where people who believe they were not counted can pick them up, complete them, and mail them to the Census Bureau. The sites are in targeted areas that local governments and community groups, in conjunction with the Census Bureau, identify as traditionally undercounted.

Census 2000 Publicity Office (C2PO)

An office at the Census Bureau which developed, implemented, and coordinated an integrated marketing program for Census 2000, including paid advertising, direct mail, public relations, partnerships, and local outreach.

Census Address List Improvement Act of 1994

See Program for Address List Supplementation (PALS) below.

Census Edited File (CEF)

This file contains the 100-percent edited characteristics/records for all households and people in the census. The edits include consistency edits and imputation for items or persons where the data are insufficient. See descriptions for 100-percent data and census unedited file.

Census Information Center (CIC)

The Census Information Center Program (CIC) is the community-based component of the Census Bureau's data dissemination network. While census data are readily available on CD-ROM, the Census Bureau's Web site on the Internet, in its 12 Regional Offices, 1,400 Federal Depository Libraries, and 1,800 state and local government agencies participating in the State Data Center Program, the CICs provide access to local communities that might not have access through these traditional channels. CIC's goal is to provide efficient access to Census Bureau data and data products to organizations representing populations that have been traditionally undercounted in censuses and surveys.

Census Unedited File (CUF)

A file created by merging the control file for the decennial master address file with the decennial response file of unedited data after the primary selection algorithm has been applied. This file contains the final housing unit and person counts. It is used to generate apportionment data as well as related “raw” or unedited census data.

Computer-Assisted Personal Interview (CAPI)

A method of data collection consisting of the interviewer asking questions displayed on a laptop computer screen and entering the answers directly into the computer.

Computer-Assisted Telephone Interviewing (CATI)

A method of data collection using telephone interviews in which the questions to be asked are displayed on a computer screen and responses are entered directly into the computer.

Confidentiality

The guarantee made by law (Title 13, United States Code) to individuals who provide census information regarding nondisclosure of that information to others.

Confidentiality Edit

The name for the Census 2000 disclosure avoidance procedure.

Coverage Edit/Coverage Edit Follow-Up (CEFU)

An edit performed on the mailback census response universe. Census staff make telephone calls to resolve forms that are incomplete or have other coverage discrepancies, such as a difference between the number of people reported in that household and the number of people for whom census information was provided on the form. This edit includes the large household follow-up.

Coverage Improvement Adjustment

This phrase was included in the table outlines and the technical documentation before the review, analysis, and recommendation on whether to adjust Census 2000 data for coverage improvement was completed. As the data are not adjusted, a zero (0) will appear. This phrase does not refer to any other outreach or collection operations which were introduced to improve coverage in Census 2000.

Coverage Improvement Follow-Up (CIFU)

A procedure for the traditional census in which housing units with conflicting status information are followed up.

Data Access and Dissemination System (DADS)

The system is now known as the American FactFinder (AFF).

Data Capture Center (DCC)

A decentralized facility that checks in questionnaires returned by mail, creates images of all questionnaire pages, and converts data to computer readable format. The DCCs also perform other computer processing activities, including automated questionnaire edits, work flow management, and data storage. There is one permanent DCC, the National Processing Center in Jeffersonville, Indiana. For Census 2000, the Census Bureau set up three temporary DCCs. The temporary facilities were provided and operated by a private contractor through the Data Capture Services contract.

Data Capture System 2000 (DCS 2000)

The DCS 2000 is a data capture system that is used to capture information from census forms. For Census 2000, this system processed more than 150 million incoming forms, digitally captured and processed billions of bits of information on the forms, converted automatically the image of the form to text-based data, and edited/repairs data that the system was unable to decipher automatically.

Decennial Census

The census of population and housing, taken by the Census Bureau in years ending in 0 (zero). Article I of the Constitution requires that a census be taken every 10 years for the purpose of reapportioning the U.S. House of Representatives.

Decennial Master Address File (DMAF)

The decennial version of the Master Address File has features for controlling and tracking the long- and short-term operations and programs of the Census 2000. The DMAF contains the processing status information to support document mailouts; data capture progress control, tracking, and reporting; and field enumeration processes (notably follow-ups). The DMAF is limited to addresses that the Census Bureau has successfully linked to the TIGER® database. See Master Address File.

Decennial Response File (DRF)

Contains every response to the census from all sources. The primary selection algorithm is applied to this file to unduplicate people between multiple returns for a housing unit and to determine the housing unit record and the people to include at the housing unit. The DRF is then combined with the Decennial Master Address File to create the census unedited file (CUF).

Delivery Sequence File (DSF)

A computerized file containing all delivery point addresses serviced by the U.S. Postal Service (USPS). The USPS updates the DSF continuously as its letter carriers identify addresses for new delivery points or changes in the status of existing addresses.

Demographic Analysis (DA)

A method the Census Bureau uses to measure coverage at the national level. It differs from survey coverage estimates, such as Post-Enumeration Survey, Integrated Coverage Measurement, or Accuracy and Coverage Evaluation, in that it does not rely on case-by-case matching of census records. To produce an estimate of the total population, DA relies on administrative records to provide estimates of births, deaths, immigration, and emigration. DA provides estimates on the national level only.

Derived Measures

Census data products include various derived measures, such as medians, means, and percentages, as well as certain rates and ratios. Derived measures that round to less than 0.1 are normally indicated as 0.

Disclosure Avoidance (DA)

Statistical methods used in the tabulation of data prior to releasing data products to ensure the confidentiality of responses.

Dual-System Estimation (DSE)

The estimation methodology used for the Accuracy and Coverage Evaluation (A.C.E.). This operation uses a geographic sample of block clusters to find people missed by the census or A.C.E. and any errors from the census. The information is then processed using computer matching, clerical matching, and field follow-up to resolve discrepancies.

Family

A group of two or more people who reside together and who are related by birth, marriage, or adoption.

Geocoding

A code assigned to identify a geographic entity; to assign an address (such as housing unit, business, industry, farm) to the full set of geographic code(s) applicable to the location of that address on the surface of Earth.

Group Quarters

A facility where people live that is not a typical household-type living arrangement. The Census Bureau classifies all individuals not living in households as living in group quarters. There are two types of group quarters institutional (for example, correctional facilities, nursing homes, and mental hospitals) and noninstitutional (for example, college dormitories, military bases and ships, hotels, motels, rooming houses, group homes, missions, shelters, and flophouses).

Heterogeneity

Heterogeneity occurs when blocks of housing units assigned to sampling strata or groupings are not similar in terms of the likelihood of being included or missed by the census. Heterogeneity creates difficulty for the small area estimation process because the correction factor gets applied to all people with the specified characteristic in that sampling poststratum, even though some of them do not actually have the coverage characteristics.

Homogeneity

The assumption of homogeneity expects that all people in a particular sampling stratum or grouping will be very much alike in terms of their likelihood of being included or missed by the census. The grouping of people in a particular stratum is called poststratum, such as all White, non-Hispanic male renters ages 18-22 in a rural area. A lack of homogeneity in a particular sample block is not an error, but it does create difficulty for the small area estimation process. This happens because the correction factor gets applied to all people with the specified characteristic in that poststratum, even though some of them do not exhibit the same coverage characteristics.

Household

Household refers to all of the people who occupy a housing unit.

Housing Unit

A housing unit is a house, an apartment, a mobile home or trailer, a group of rooms, or a single room occupied as a separate living quarters, or if vacant, intended for occupancy as a separate living quarters. Separate living quarters are those in which the occupants live separately from any other individuals in the building and which have direct access from outside the building or through a common hall. For vacant units, the criteria of separateness and direct access are applied to the intended occupants whenever possible.

Imputation

When information is missing or inconsistent, the Census Bureau uses a method called imputation to assign values. Imputation relies on the statistical principle of “homogeneity,” or the tendency of households within a small geographic area to be similar in most characteristics. For example, the value of “rented” is likely to be imputed for a housing unit not reporting on owner/renter status in a neighborhood with multiunits or apartments where other respondents reported “rented” on the census questionnaire. In past censuses, when the occupancy status or the number of residents was not known for a housing unit, this information was imputed.

Internet Questionnaire Assistance (IQA)

An operation which allows respondents to use the Census Bureau's Internet site to (1) ask questions and receive answers about the census form, job opportunities, or the purpose of the census and (2) provide responses to the short form.

Interpolation

Interpolation frequently is used in calculating medians or quartiles based on interval data and in approximating standard errors from tables. Linear interpolation is used to estimate values of a function between two known values. Pareto interpolation is an alternative to linear interpolation. In Pareto interpolation, the median is derived by interpolating between the logarithms of the upper and lower income limits of the median category. It is used by the Census Bureau in calculating median income within intervals wider than \$2,500.

List/Enumerate

A method of data collection in which temporary field staff, called enumerators, list each residential address, spot the location of each on a census map, and interview the residents of the household during a single visit. This completes the census address list for these areas and provides the information needed to update the TIGER® database and Master Address File (see definitions below).

Local Update of Census Addresses (LUCA)

A Census 2000 program, established in response to requirements of P. L. 103-430. It provided an opportunity for state, local, and tribal governments to review and update individual address information in the Master Address File and associated geographic information in the TIGER® database before using the addresses for questionnaire delivery. This improved the completeness and accuracy of both computer files and the census.

Long Form

The decennial census questionnaire, sent to approximately one in six households, contains all questions on the short form, as well as additional detailed questions relating to the social, economic, and housing characteristics of each individual and household. Information derived from the long form is referred to as sample data and is tabulated for geographic entities as small as the block group level.

Mailout/Mailback (MO/MB)

A method of data collection in which the U.S. Postal Service delivers addressed questionnaires to residents who are asked to complete and mail back the questionnaire to the appropriate Census Bureau office. This method is used for more than 80 percent of all households (usually with city-style addresses).

Master Address File (MAF)

A computer file based on a combination of the addresses in the 1990 census address file and current versions, supplemented by address information provided by state, local, and tribal governments. The MAF is continually updated to provide a basis for creating the Census 2000 address list, the address list for the American Community Survey, and the address list for the Census Bureau's other demographic surveys.

Metadata

Information about the content, quality, condition, and other characteristics of data.

Microdata

Nonaggregated data about the units sampled. For surveys of individuals, microdata contain records for each individual interviewed; for surveys of organizations, the microdata contain records for each organization.

Nongovernment Organization

The partnerships developed during Census 2000 planning include national and local organizations and community groups that are not governmental entities.

Nonresponse Follow-up

A census follow-up operation in which temporary field staff, known as enumerators, visit addresses from which no response was received.

Nonsampling Error

Errors that occur during the measuring or data collection process. Nonsampling errors can be the most serious types of errors because they yield biased results when most of the errors distort the results in the same direction. Unfortunately, the full extent of nonsampling error is unknown. Decennial censuses traditionally have experienced nonsampling errors, most notably undercount, resulting from people being missed in the enumeration processes.

Optical Character Recognition (OCR)

Technology that uses an optical scanner and computer software to “read” human handwriting.

Optical Mark Recognition (OMR)

Technology that uses an optical scanner and computer software to scan a page, recognize the presence of marks in predesignated areas, and assign a value to the mark depending on its specific location and intensity on a page.

Poststratum

Information about the current occupants of each housing unit in the Accuracy and Coverage Evaluation (A.C.E.) survey found during the A.C.E. interview is used to form groupings called “poststrata.” This information, including the age of respondent, current owner/renter status, etc., is used to form homogeneous groupings and improve the estimation process. By contrast, the initial A.C.E. strata are formed using aggregate information about each block as of the 1990 census.

Primary Selection Algorithm (PSA)

Computer program applied to the decennial response file (DRF) to eliminate duplicate responses and to determine the housing unit record and the people to include at the housing unit. After this procedure, the DRF is merged with the Decennial Master Address File to create the census unedited file.

Program for Address List Supplementation (PALS)

A program providing all governmental units and regional and metropolitan agencies the opportunity to submit lists of individual addresses for their community to the Census Bureau for use in building the MAF. Ongoing submissions and feedback between the Census Bureau and local governments on this program, enabled by the Census Address List Improvement Act of 1994 (P.L. 103-430) help ensure the completeness and accuracy of the Master Address File and the TIGER® database.

Public Law (P.L.) 94-171

Public Law (P.L.) 94-171, enacted in 1975, directs the Census Bureau to make special preparations to provide redistricting data needed by the 50 states. Within a year following Census Day, the Census Bureau must send the data agreed upon to redraw districts for the state legislature to each state’s governor and majority and minority legislative leaders.

To meet this legal requirement, the Census Bureau set up a voluntary program that enables participating states to receive data for voting districts (e.g., election precincts, wards, state house, and senate districts) in addition to standard census geographic areas, such as counties, cities, census tracts, and blocks.

Public Law (P.L.) 103-430

Public Law (P.L.) 103-430, enacted in 1994, amends Title 13, United States Code, to allow designated local and tribal officials access to the address information in the Master Address File to verify its accuracy and completeness. This law also requires the U.S. Postal Service to provide its address information to the Census Bureau to improve the Master Address File.

Public Law (P.L.) 105-119

Public Law (P.L.) 105-119, enacted in 1997, directs the Census Bureau to make publicly available a second version of Census 2000 data that does not include the corrections for overcounts and undercounts measured in the Accuracy and Coverage Evaluation (A.C.E.). The format, timing, geographic levels, and price of the P.L. 94-171 and these data are identical.

Public Use Microdata Area (PUMA)

An area that defines the extent of territory for which the Census Bureau tabulates public use microdata sample (PUMS) data.

Public Use Microdata Sample (PUMS)

Hierarchical files containing small samples (5% and 1%) of individual records from the census long form showing characteristics of the housing units and people included on those forms.

Quality Assurance (QA)

Quality assurance represents a broad philosophy and specific procedures that are designed to build quality into the system, constantly improve the system, and integrate responsibility for quality with production.

Questionnaire Mailing Strategy

For Census 2000, an advance notice letter, a questionnaire, and a reminder/thank you postcard were sent to every mailout address.

Reapportionment

The redistribution of seats in the U.S. House of Representatives among several states on the basis of the most recent decennial census as required by Article 1, Section 2 of the Constitution. See apportionment and redistricting.

Redistricting

The process of revising the geographic boundaries of areas from which people elect representatives to the U.S. Congress, a state legislature, a county or city council, a school board, and the like to meet the legal requirement that such areas be as equal in population as possible following a census. See apportionment and reapportionment.

Sample Census Edited File (SCEF)

A file containing 100-percent and sample characteristics for housing units and people in the long form sample. Processing for the SCEF includes merging the results of industry and occupation coding and place of work and migration coding, coding several other items, and weighting the long forms.

Sample Edited Detail File (SEDF)

A file containing 100-percent and sample characteristics for housing units and people in the long form sample. The file is used for tabulation purposes only and is not released to the public.

Sampling Error

Errors that occur because only a part of the population is being contacted directly. With any sample, differences are likely to exist between the characteristics of the sampled population and the larger group from which the sample was chosen. However, sampling error, unlike nonsampling error, is readily measured.

Sampling Stratum

A sampling stratum, as used in the A.C.E., is a grouping or classification that has a similar set of characteristics, based on the 1990 census. For example, one might define a stratum as all blocks in large central cities with a 1990 census population that was 30 percent or more Black renters.

Scanner

Equipment used to capture images from documents for the purpose of entering the information into an electronic format. For Census 2000, scanners replaced some keying operations.

Seasonal/Recreational/Occasional Use

A housing unit held for occupancy only during limited portions of the year, such as a beach cottage, ski cabin, or time-share condominium.

Separate Living Quarters

Those living quarters in which the occupants live separately from any other individual in the building and which have direct access from outside the building or through a common hall. For vacant units, the criteria of separateness and direct access are applied to the intended occupants whenever possible.

Service-Based Enumeration (SBE)

An operation designed to enumerate people at facilities where they might receive services, such as shelters, soup kitchens, healthcare facilities, and other selected locations. This operation targets the types of services that primarily serve people who have no usual residence.

Service Locations

Locations where clients are enumerated during the service-based enumeration operation, such as emergency or transitional shelters, soup kitchens, regularly scheduled mobile food vans, and targeted nonsheltered outdoor locations.

Short Form

The decennial census questionnaire, sent to approximately 5 of 6 households, that contains population questions related to household relationship, age, sex, relationship, race, Hispanic origin, and tenure (i.e., whether home is owned or rented). The questions contained on the short form also are asked, along with additional questions, on the long form.

Simplified Enumerator Questionnaire (SEQ)

A questionnaire that enumerators use for transient, or T-night, enumeration and when conducting the nonresponse follow-up after the decennial census.

Soup Kitchens

Includes soup kitchens, food lines, and programs distributing prepared breakfasts, lunches, or dinners. These programs may be organized as food service lines, bag or box lunches, or tables where people are seated, then served by program personnel. These programs may or may not have a place for clients to sit and eat the meal. These are service locations.

Special Place

An institution that includes facilities where people live or stay other than the usual house, apartment, or mobile home. Examples are colleges and universities, nursing homes, hospitals, and prisons. Often the facilities that house people are group quarters, but they may include standard houses or apartments as well.

Special Place Facility Questionnaire (SPFQ)

A questionnaire used to interview an official at a special place for the purpose of collecting/updating address information for the special place and any associated group quarters and housing units, determining the type of special place/group quarters, and collecting additional administrative information about each group quarters at the special place.

State Data Center (SDC)

A state agency or university facility identified by the governor of each state and state equivalent to participate in the Census Bureau's cooperative network for the dissemination of census data. SDCs also provide demographic data to local agencies participating in the Census Bureau's statistical areas programs and assist the Census Bureau in the delineation and identification of statistical areas.

Summary File (SF)

A series of census summary tabulations of 100-percent and sample population and housing data available for public use on CD-ROM and the Internet. In 1990, these files were available on computer tapes and, as a result, were known as summary tape files (STF).

Summary Table

A collection of one or more data elements that are classified into some logical structure either as dimensions or data points.

Tabulation Block

A physical block that does not have any legal or statistical boundaries passing through it; or each portion of a physical block after the Census Bureau recognizes any legal or statistical boundaries that pass through it.

Targeted Nonsheltered Outdoor Location (TNSOL)

A geographically identifiable outdoor location open to the elements where there is evidence that people might be living without paying and who also do not usually receive services at soup kitchens, shelters, and mobile food vans. These sites must have a specific location description that allows a census enumeration team to physically locate the site and excludes pay-for-use campgrounds, drop-in centers, post offices, hospital emergency rooms, and commercial sites (including all-night theaters and all-night diners).

Telephone Questionnaire Assistance (TQA)

A toll-free service that was provided by a commercial phone center to answer questions about Census 2000 and the Census 2000 questionnaire and to take interviews from people who prefer to be interviewed over the telephone.

Thematic Map

A map that reveals the geographic patterns in statistical data.

Title 13 (United States Code)

The law under which the Census Bureau operates and that guarantees the confidentiality of census information and establishes penalties for disclosing this information.

Topologically Integrated Geographic Encoding and Referencing (TIGER®)

A computer database that contains a digital representation of all census-required map features (streets, roads, rivers, railroads, lakes, and so forth), the related attributes for each (street names, address ranges, etc.), and the geographic identification codes for all entities used by the Census Bureau to tabulate data for the United States, Puerto Rico, and the Island Areas. The TIGER® database records the interrelationships among these features, attributes, and geographic codes and provides a resource for the production of maps, entity headers for data tabulations, and automated assignment of addresses to a geographic location in a process known as “geocoding.”

Transient Night (T-Night)/T-Night Enumeration (TNE)

A method of enumeration in which Census Bureau staff enumerate people at transient locations, such as campgrounds at race tracks, recreational vehicle campgrounds or parks, commercial or public campgrounds, fairs and carnivals, and marinas. Enumerators conduct a personal interview using Simplified Enumerator Questionnaire. No vacant units are generated by this operation.

Type of Enumeration Area (TEA)

A classification identifying how the Census Bureau takes the decennial census of a geographic area. Examples of TEAs include (1) the area inside the “blue line” - this is the mailout/mailback and urban update/leave operations area, (2) address listing areas, (3) list/enumerate areas, and (4) remote areas of Alaska.

Urban Update/Leave (UU/L)

Update/leave procedures are used in targeted urban areas where mail delivery may be a problem, such as an apartment building where the mail carrier may leave the forms in a common area. Enumerators deliver census questionnaires for residents to complete and mail back, update the address register, and update the census maps.

Usual Home Elsewhere (UHE)

A housing unit that is temporarily occupied by a person(s) who has a usual home elsewhere.

Usual Residence

The living quarters where a person spends more nights during a year than any other place.

Voting District (VTD)

Any of a variety of areas, such as election districts, precincts, legislative districts, or wards, established by states and local governments for voting purposes.

Whole Household Usual Home Elsewhere (WHUHE)

See Usual Home Elsewhere.

Appendix D. Questionnaire

United States Census 2000

U.S. Department of Commerce • Bureau of the Census

This is the official form for all the people at this address. It is quick and easy, and your answers are protected by law. Complete the Census and help your community get what it needs — today and in the future!

Start Here

Please use a black or blue pen.

1. How many people were living or staying in this house, apartment, or mobile home on April 1, 2000?

 Number of people

INCLUDE in this number:

- foster children, roomers, or housemates
- people staying here on April 1, 2000 who have no other permanent place to stay
- people living here most of the time while working, even if they have another place to live

DO NOT INCLUDE in this number:

- college students living away while attending college
- people in a correctional facility, nursing home, or mental hospital on April 1, 2000
- Armed Forces personnel living somewhere else
- people who live or stay at another place most of the time

2. Is this house, apartment, or mobile home — Mark **ONE** box.

- Owned by you or someone in this household with a mortgage or loan?
- Owned by you or someone in this household free and clear (without a mortgage or loan)?
- Rented for cash rent?
- Occupied without payment of cash rent?

3. Please answer the following questions for each person living in this house, apartment, or mobile home. Start with the name of one of the people living here who owns, is buying, or rents this house, apartment, or mobile home. If there is no such person, start with any adult living or staying here. We will refer to this person as Person 1.

What is this person's name? *Print name below.*

Last Name

First Name

MI

OMB No. 0607-0856: Approval Expires 12/31/2000

Form **D-1**

4. What is Person 1's telephone number? *We may call this person if we don't understand an answer.*

Area Code + Number

5. What is Person 1's sex? Mark **ONE** box.

- Male Female

6. What is Person 1's age and what is Person 1's date of birth?

Age on April 1, 2000

Print numbers in boxes.

Month Day Year of birth

→ **NOTE: Please answer BOTH Questions 7 and 8.**

7. Is Person 1 Spanish/Hispanic/Latino? Mark the **"No"** box if **not** Spanish/Hispanic/Latino.

- No**, not Spanish/Hispanic/Latino Yes, Puerto Rican
- Yes, Mexican, Mexican Am., Chicano Yes, Cuban
- Yes, other Spanish/Hispanic/Latino — *Print group.* ↘

8. What is Person 1's race? Mark **one or more races** to indicate what this person considers himself/herself to be.

- White
- Black, African Am., or Negro
- American Indian or Alaska Native — *Print name of enrolled or principal tribe.* ↘

- Asian Indian Japanese Native Hawaiian
- Chinese Korean Guamanian or Chamorro
- Filipino Vietnamese Samoan
- Other Asian — *Print race.* ↘ Other Pacific Islander — *Print race.* ↘

- Some other race — *Print race.* ↘

→ **If more people live here, continue with Person 2.**

Person 2

Your answers are important!
Every person in the Census counts.



1. What is Person 2's name? *Print name below.*

Last Name

First Name

MI

2. How is this person related to Person 1? Mark ONE box.

- Husband/wife
 Natural-born son/daughter
 Adopted son/daughter
 Stepson/stepdaughter
 Brother/sister
 Father/mother
 Grandchild
 Parent-in-law
 Son-in-law/daughter-in-law
 Other relative — *Print exact relationship.* →
- If NOT RELATED to Person 1:
 Roomer, boarder
 Housemate, roommate
 Unmarried partner
 Foster child
 Other nonrelative

3. What is this person's sex? Mark ONE box.

- Male Female

4. What is this person's age and what is this person's date of birth? *Print numbers in boxes.*

Age on April 1, 2000

Month

Day

Year of birth

→ NOTE: Please answer BOTH Questions 5 and 6.

5. Is this person Spanish/Hispanic/Latino? Mark the "No" box if not Spanish/Hispanic/Latino.

- No, not Spanish/Hispanic/Latino Yes, Puerto Rican
 Yes, Mexican, Mexican Am., Chicano Yes, Cuban
 Yes, other Spanish/Hispanic/Latino — *Print group.* ↴

6. What is this person's race? Mark one or more races to indicate what this person considers himself/herself to be.

- White
 Black, African Am., or Negro
 American Indian or Alaska Native — *Print name of enrolled or principal tribe.* ↴

- Asian Indian Japanese Native Hawaiian
 Chinese Korean Guamanian or Chamorro
 Filipino Vietnamese Samoan
 Other Asian — *Print race.* ↴ Other Pacific Islander — *Print race.* ↴

- Some other race — *Print race.* ↴

→ If more people live here, continue with Person 3.

Person 3

Census information helps your
community get financial
assistance for roads, hospitals,
schools, and more.



1. What is Person 3's name? *Print name below.*

Last Name

First Name

MI

2. How is this person related to Person 1? Mark ONE box.

- Husband/wife
 Natural-born son/daughter
 Adopted son/daughter
 Stepson/stepdaughter
 Brother/sister
 Father/mother
 Grandchild
 Parent-in-law
 Son-in-law/daughter-in-law
 Other relative — *Print exact relationship.* →
- If NOT RELATED to Person 1:
 Roomer, boarder
 Housemate, roommate
 Unmarried partner
 Foster child
 Other nonrelative

3. What is this person's sex? Mark ONE box.

- Male Female

4. What is this person's age and what is this person's date of birth? *Print numbers in boxes.*

Age on April 1, 2000

Month

Day

Year of birth

→ NOTE: Please answer BOTH Questions 5 and 6.

5. Is this person Spanish/Hispanic/Latino? Mark the "No" box if not Spanish/Hispanic/Latino.

- No, not Spanish/Hispanic/Latino Yes, Puerto Rican
 Yes, Mexican, Mexican Am., Chicano Yes, Cuban
 Yes, other Spanish/Hispanic/Latino — *Print group.* ↴

6. What is this person's race? Mark one or more races to indicate what this person considers himself/herself to be.

- White
 Black, African Am., or Negro
 American Indian or Alaska Native — *Print name of enrolled or principal tribe.* ↴

- Asian Indian Japanese Native Hawaiian
 Chinese Korean Guamanian or Chamorro
 Filipino Vietnamese Samoan
 Other Asian — *Print race.* ↴ Other Pacific Islander — *Print race.* ↴

- Some other race — *Print race.* ↴

→ If more people live here, continue with Person 4.

Person 4

Information about children helps your community plan for child care, education, and recreation.



1. What is Person 4's name? *Print name below.*

Last Name

First Name

MI

2. How is this person related to Person 1? Mark ONE box.

- | | |
|------------------------------------------------------------------------------|----------------------------------------------|
| <input type="checkbox"/> Husband/wife | If NOT RELATED to Person 1: |
| <input type="checkbox"/> Natural-born son/daughter | <input type="checkbox"/> Roomer, boarder |
| <input type="checkbox"/> Adopted son/daughter | <input type="checkbox"/> Housemate, roommate |
| <input type="checkbox"/> Stepson/stepdaughter | <input type="checkbox"/> Unmarried partner |
| <input type="checkbox"/> Brother/sister | <input type="checkbox"/> Foster child |
| <input type="checkbox"/> Father/mother | <input type="checkbox"/> Other nonrelative |
| <input type="checkbox"/> Grandchild | |
| <input type="checkbox"/> Parent-in-law | |
| <input type="checkbox"/> Son-in-law/daughter-in-law | |
| <input type="checkbox"/> Other relative — <i>Print exact relationship.</i> → | <input type="text"/> |

3. What is this person's sex? Mark ONE box.

- Male Female

4. What is this person's age and what is this person's date of birth? *Print numbers in boxes.*

Age on April 1, 2000	Month	Day	Year of birth
<input type="text"/>	<input type="text"/>	<input type="text"/>	<input type="text"/>

→ NOTE: Please answer BOTH Questions 5 and 6.

5. Is this person Spanish/Hispanic/Latino? Mark the "No" box if **not** Spanish/Hispanic/Latino.

- No, not Spanish/Hispanic/Latino Yes, Puerto Rican
 Yes, Mexican, Mexican Am., Chicano Yes, Cuban
 Yes, other Spanish/Hispanic/Latino — *Print group.* ↗

6. What is this person's race? Mark one or more races to indicate what this person considers himself/herself to be.

- White
 Black, African Am., or Negro
 American Indian or Alaska Native — *Print name of enrolled or principal tribe.* ↗
- Asian Indian Japanese Native Hawaiian
 Chinese Korean Guamanian or Chamorro
 Filipino Vietnamese Samoan
 Other Asian — *Print race.* ↗ Other Pacific Islander — *Print race.* ↗

- Some other race — *Print race.* ↗

→ If more people live here, continue with Person 5.

Person 5

Knowing about age, race, and sex helps your community better meet the needs of everyone.



1. What is Person 5's name? *Print name below.*

Last Name

First Name

MI

2. How is this person related to Person 1? Mark ONE box.

- | | |
|------------------------------------------------------------------------------|----------------------------------------------|
| <input type="checkbox"/> Husband/wife | If NOT RELATED to Person 1: |
| <input type="checkbox"/> Natural-born son/daughter | <input type="checkbox"/> Roomer, boarder |
| <input type="checkbox"/> Adopted son/daughter | <input type="checkbox"/> Housemate, roommate |
| <input type="checkbox"/> Stepson/stepdaughter | <input type="checkbox"/> Unmarried partner |
| <input type="checkbox"/> Brother/sister | <input type="checkbox"/> Foster child |
| <input type="checkbox"/> Father/mother | <input type="checkbox"/> Other nonrelative |
| <input type="checkbox"/> Grandchild | |
| <input type="checkbox"/> Parent-in-law | |
| <input type="checkbox"/> Son-in-law/daughter-in-law | |
| <input type="checkbox"/> Other relative — <i>Print exact relationship.</i> → | <input type="text"/> |

3. What is this person's sex? Mark ONE box.

- Male Female

4. What is this person's age and what is this person's date of birth? *Print numbers in boxes.*

Age on April 1, 2000	Month	Day	Year of birth
<input type="text"/>	<input type="text"/>	<input type="text"/>	<input type="text"/>

→ NOTE: Please answer BOTH Questions 5 and 6.

5. Is this person Spanish/Hispanic/Latino? Mark the "No" box if **not** Spanish/Hispanic/Latino.

- No, not Spanish/Hispanic/Latino Yes, Puerto Rican
 Yes, Mexican, Mexican Am., Chicano Yes, Cuban
 Yes, other Spanish/Hispanic/Latino — *Print group.* ↗

6. What is this person's race? Mark one or more races to indicate what this person considers himself/herself to be.

- White
 Black, African Am., or Negro
 American Indian or Alaska Native — *Print name of enrolled or principal tribe.* ↗
- Asian Indian Japanese Native Hawaiian
 Chinese Korean Guamanian or Chamorro
 Filipino Vietnamese Samoan
 Other Asian — *Print race.* ↗ Other Pacific Islander — *Print race.* ↗

- Some other race — *Print race.* ↗

→ If more people live here, continue with Person 6.



Person 6

Your answers help
your community plan
for the future.



1. What is Person 6's name? *Print name below.*

Last Name

First Name

MI

2. How is this person related to Person 1? Mark ONE box.

- | | |
|------------------------------------------------------------------------------|----------------------------------------------|
| <input type="checkbox"/> Husband/wife | If NOT RELATED to Person 1: |
| <input type="checkbox"/> Natural-born son/daughter | <input type="checkbox"/> Roomer, boarder |
| <input type="checkbox"/> Adopted son/daughter | <input type="checkbox"/> Housemate, roommate |
| <input type="checkbox"/> Stepson/stepdaughter | <input type="checkbox"/> Unmarried partner |
| <input type="checkbox"/> Brother/sister | <input type="checkbox"/> Foster child |
| <input type="checkbox"/> Father/mother | <input type="checkbox"/> Other nonrelative |
| <input type="checkbox"/> Grandchild | |
| <input type="checkbox"/> Parent-in-law | |
| <input type="checkbox"/> Son-in-law/daughter-in-law | |
| <input type="checkbox"/> Other relative — <i>Print exact relationship.</i> → | <input type="text"/> |

3. What is this person's sex? Mark ONE box.

- Male Female

4. What is this person's age and what is this person's date of birth? *Print numbers in boxes.*

Age on April 1, 2000

Month

Day

Year of birth

→ NOTE: Please answer BOTH Questions 5 and 6.

5. Is this person Spanish/Hispanic/Latino? Mark the "No" box if *not* Spanish/Hispanic/Latino.

- | | |
|-------------------------------------------------------------------------------------|--------------------------------------------|
| <input type="checkbox"/> No, not Spanish/Hispanic/Latino | <input type="checkbox"/> Yes, Puerto Rican |
| <input type="checkbox"/> Yes, Mexican, Mexican Am., Chicano | <input type="checkbox"/> Yes, Cuban |
| <input type="checkbox"/> Yes, other Spanish/Hispanic/Latino — <i>Print group.</i> ↘ | |

6. What is this person's race? Mark one or more races to indicate what this person considers himself/herself to be.

- White
- Black, African Am., or Negro
- American Indian or Alaska Native — *Print name of enrolled or principal tribe.* ↘

- | | | |
|-------------------------------------------------------------|-------------------------------------|------------------------------------------------------------------------|
| <input type="checkbox"/> Asian Indian | <input type="checkbox"/> Japanese | <input type="checkbox"/> Native Hawaiian |
| <input type="checkbox"/> Chinese | <input type="checkbox"/> Korean | <input type="checkbox"/> Guamanian or Chamorro |
| <input type="checkbox"/> Filipino | <input type="checkbox"/> Vietnamese | <input type="checkbox"/> Samoan |
| <input type="checkbox"/> Other Asian — <i>Print race.</i> ↘ | | <input type="checkbox"/> Other Pacific Islander — <i>Print race.</i> ↘ |

- Some other race — *Print race.* ↘

→ If more people live here, list their names on the back of this page in the spaces provided.

**Please turn
to go to last
page.**

Form D-1

Persons 7 – 12

If you didn't have room to list everyone who lives in this house or apartment, please list the others below. You may be contacted by the Census Bureau for the same information about these people.

Person 7 — Last Name

First Name

MI

Person 8 — Last Name

First Name

MI

Person 9 — Last Name

First Name

MI

Person 10 — Last Name

First Name

MI

Person 11 — Last Name

First Name

MI

Person 12 — Last Name

First Name

MI

The Census Bureau estimates that, for the average household, this form will take about 10 minutes to complete, including the time for reviewing the instructions and answers. Comments about the estimate should be directed to the Associate Director for Finance and Administration, Attn: Paperwork Reduction Project 0607-0856, Room 3104, Federal Building 3, Bureau of the Census, Washington, DC 20233.

Respondents are not required to respond to any information collection unless it displays a valid approval number from the Office of Management and Budget.

**Thank you for
completing your official
U.S. Census 2000 form.**

FOR OFFICE USE ONLY

A. JIC1

B. JIC2

C. JIC3

D. JIC4



If you need help completing this form, call 1-800-471-9424 between 8:00 a.m. and 9:00 p.m., 7 days a week. The telephone call is free.

TDD — Telephone display device for the hearing impaired. Call 1-800-582-8330 between 8:00 a.m. and 9:00 p.m., 7 days a week. The telephone call is free.

¿NECESITA AYUDA? *Si usted necesita ayuda para completar este cuestionario llame al 1-800-471-8642 entre las 8:00 a.m. y las 9:00 p.m., 7 días a la semana. La llamada telefónica es gratis.*



Appendix E.

Data Products and User Assistance

	Page
Census 2000 Data Products.....	E-1
Census 2000 Maps and Geographic Products	E-3
Reference Materials.....	E-4
Sources of Assistance	E-4

CENSUS 2000 DATA PRODUCTS

The decennial census yields a wealth of data, which have virtually unlimited applications. A comprehensive data program offers census information on the Internet, in electronic media (CD-ROM/DVD), and in print. A complete list of Census 2000 data products, with their release status, is available at <http://www.census.gov/population/www/censusdata/c2kproducts.html>.

Detailed results of Census 2000 are contained in a series of five summary files. These are available on the Internet and on CD-ROM or DVD. In addition, three series of reports derived from these files are available in print and in Portable Document Format (PDF) on the Internet.

Internet and CD-ROM/DVD Products

Census 2000 data are available at several locations on the Census Bureau's Web site. The Census 2000 Gateway page provides links to Census 2000 data, information, and reference materials. It is accessed from the Census Bureau's home page (www.census.gov) or at <http://www.census.gov/main/www/cen2000.html>. Links from the Gateway page include American FactFinder®; State and County QuickFacts; other prepared Census 2000 tables, including rankings and comparisons; reference materials; user updates; and Census in the Schools.

American Factfinder (factfinder.census.gov) is the most comprehensive source of Census 2000 data, providing all summary file tables for all levels of census geography. Quick tables (single geography tables) and geographic comparison tables (data for more than one geographic area) are also available on American FactFinder.

Most Census 2000 tabulations are also available on CD-ROM and/or DVD. Software is included on the DVDs and most CDs. These may be ordered by phone through the Census Bureau's Customer Services Center on 301-763-4636, or via e-commerce by selecting Catalog from the Census Bureau's home page. For more information on the products and ordering options, access the Census Catalog's product order form at <https://catalog.mso.census.gov>.

Census 2000 Redistricting Data (Public Law 94-171) Summary File. The first Census 2000 data files released provide the data required for local redistricting. The data include tabulations of 63 race categories, cross-tabulated by Hispanic or Latino and not Hispanic or Latino for the total population and the population 18 years old and over. These tabulations are presented for areas as small as blocks, census tracts, and voting districts. They are available through the Internet (American FactFinder) and as a CD-ROM series (state files). In American FactFinder (factfinder.census.gov), all redistricting data tables are available by selecting Data Sets on the FactFinder main page. FactFinder also has one quick table and one geographic comparison table based on this file.

Summary File 1 (SF 1). This file presents counts and basic cross-tabulations of information collected from all people and housing units. This information includes age, sex, race, Hispanic or Latino origin, household relationship, and whether the residence is owned or rented. Data are available down to the block level for many tabulations, but only to the census-tract level for others. Summaries are included for other geographic areas, such as ZIP Code® Tabulation Areas

(ZCTAs™) and Congressional Districts (106th Congress). There are individual state files and two national files in this series. The final national file provides the first available urban and rural data. The complete Summary File 1 is available on the Internet (American FactFinder) and on CD-ROM/DVD.

Additional tables derived from this summary file are also available on the Census Bureau's Internet site. These can be located through the Census 2000 Gateway page at <http://www.census.gov/main/www/cen2000.html>. Related products include a demographic profile that provides a snapshot of the geographic area, quick tables, geographic comparison tables, and two printed report series, *Summary Population and Housing Characteristics* (PHC-1) and *Population and Housing Unit Counts* (PHC-3).

Summary File 2 (SF 2). This file presents data similar to the information included in Summary File 1, but the tables in this file are iterated for a selected list of race and Hispanic or Latino categories and for American Indian and Alaska Native tribes. These data are shown down to the census tract level for up to 250 race and ethnic categories that meet a specified minimum population size threshold of 100 in a geographic area. The complete SF 2 is available on the Internet (American FactFinder) and on CD-ROM/DVD. American FactFinder also offers various quick tables and geographic comparison tables derived from SF 2.

Summary File 3 (SF 3). This file is the first release of the information collected on a sample basis. It includes data on income, educational attainment, poverty status, home value, and population totals for foreign born and ancestry groups. Data are provided down to the block group level for many tabulations but only to the census tract level for others. SF 3 also includes data by ZCTAs and Congressional Districts (106th Congress).

Data for each state and a national file are available on the American Factfinder and on CD-ROM/DVD. Related products include a three-page demographic profile available on the Internet, various quick tables and geographic comparison tables available through American Factfinder, and a printed report series, *Summary Social, Economic, and Housing Characteristics* (PHC-2).

Summary File 4 (SF 4). This file includes tabulations of the population and housing data collected from a sample of the population. Just as in Summary File 2, the tables in SF 4 are iterated for a selected list of race and Hispanic or Latino origin groups and for American Indian and Alaska Native tribes. Tables are also iterated for 86 ancestry groups. The file is available on the Internet (American FactFinder) and on CD-ROM/DVD. American FactFinder also offers various quick tables and geographic comparison tables derived from Summary File 4.

Microdata. Microdata products allow users to prepare their own customized tabulations and cross tabulations of most population and housing subjects, using specially prepared microdata files. These files are the actual responses to census questionnaires, but with names or addresses removed and the geography sufficiently broad to protect confidentiality. Microdata are available on CD-ROM/DVD and may be available for query via the Internet.

Public Use Microdata Sample (PUMS) Files. There are two PUMS files: a 1-percent sample for developing tabulations for metropolitan areas and a 5-percent sample that provides tabulations for state and substate areas. Both files are available on CD-ROM/DVD.

Advanced Query Function. Tabulations can be prepared online using the full database of individual responses, subject to restrictions and filters required to protect the confidentiality of individual responses. The Internet availability of this function is subject to policy decisions on access and confidentiality.

Printed Reports and Profiles

There are three series of printed reports with one report per state and a national summary volume. These reports are sold through the U.S. Government Printing Office. Much of the information in these series is available earlier in other data products. For release and ordering information, see the Census Catalog (<https://catalog.mso.census.gov/>).

Profiles and other data tables are generally available on the Internet. Printed copies of the profiles are offered as a print-on-demand product. Contact the Customer Services Center (301-763-4636) for pricing and availability.

Summary Population and Housing Characteristics (PHC-1). This publication series includes information on the 100-percent population and housing subjects. The data are available for the United States, regions, divisions, states, counties, county subdivisions, places, metropolitan areas, urbanized areas, American Indian and Alaska Native areas, and Hawaiian home lands. This series is comparable to the 1990 CPH-1 report series, Summary Population and Housing Characteristics. The series is also available in PDF format on the Internet.

Summary Social, Economic, and Housing Characteristics (PHC-2). This publication series includes information on the sample population and housing subjects. Data are shown for the same geographic areas as Summary Population and Housing Characteristics (PHC-1) described above. This series is comparable to the 1990 CPH-5 report series, Summary Social, Economic, and Housing Characteristics. The series is available in PDF format on the Internet.

Population and Housing Unit Counts (PHC-3). This publication series includes population and housing unit counts for Census 2000 as well as the 1990 and earlier censuses. Information on area measurements and population density is included. There is one printed report for each state, the District of Columbia, and Puerto Rico plus a national report. The series is available in PDF format on the Internet.

Profiles and Other Data Tables. Demographic profiles, quick tables, and geographic comparison tables include predefined sets of data to meet the needs of the majority of data users. They are convenient and readily available sources when moderate subject and geographic detail is needed. Demographic profiles (PDF) are available on the Census Bureau's Web site. Demographic profiles as well as quick tables and geographic comparison tables are available through American FactFinder.

CENSUS 2000 MAPS AND GEOGRAPHIC PRODUCTS

A variety of maps, boundary files, and other geographic products are available to help users locate and identify geographic areas. These products are available in various media, such as the Internet, CD-ROM, DVD, and, for maps, as print-on-demand products. A complete description of Census 2000 geographic products and resources is available at www.census.gov/geo/www/.

TIGER/Line Files. These files contain geographic boundaries and codes, streets, address ranges, and coordinates for use with commercially available geographic information systems (GIS) for mapping and other applications.

Census Block Maps. These maps show the boundaries, names, and codes for American Indian and Alaska Native areas and Hawaiian home lands, states, counties, county subdivisions, places, census tracts, and census blocks. This map series is also produced by specified governmental units (e.g., American Indian/Alaska Native areas, Hawaiian home lands, counties, incorporated places, and functioning minor civil divisions).

Census Tract Outline Maps. These county maps provide the boundaries and numbers of census tracts and names of features underlying the boundaries. They also show the boundaries, names, and codes for American Indian/Alaska Native areas, counties, county subdivisions, and places.

Reference Maps. This series shows the boundaries for tabulation areas including states, counties, American Indian reservations, county subdivisions (minor civil divisions (MCDs)/census county divisions (CCDs)), incorporated places, and census designated places. This series includes the state and county subdivision outline maps, urbanized area maps, and metropolitan area maps. These maps vary from page size to wall size.

Generalized Boundary Files. These files are designed for use in a geographic information system (GIS) or similar computer mapping software. Boundary files are available for most levels of census geography.

Thematic Maps. These colorful maps display Census 2000 data on such topics as population density and population distribution.

REFERENCE MATERIALS

The reference materials for Census 2000 are available at the Census Bureau's Internet site (www.census.gov) or, in the case of CD-ROMs/DVD, on the product itself.

Census 2000 Gateway. This page provides descriptions and links to Internet tables and reference materials relating to Census 2000. It is available at <http://www.census.gov/main/www/cen2000.html> or by selecting the Census 2000 logo on the Census Bureau's home page (www.census.gov).

Census Online Catalog. Census 2000 data products, their availability, and their prices are described in the Catalog portion of the Web site. The catalog can be reached from the Census Bureau home page by selecting Catalog from the side bar or at <https://catalog.mso.census.gov>.

American FactFinder®. American FactFinder (AFF) is the system that presents, via the Internet, comprehensive data from Census 2000 and other Census Bureau data programs. Reference materials about the data, including subject and geographic glossaries, are included. In addition, AFF presents reference maps, which provide boundaries and features for the requested geography, and thematic maps, which offer data in a map presentation.

All data and all geography available in the Census 2000 Summary Files are accessible through AFF. FactFinder is available through the Census Bureau's home page (www.census.gov) or from factfinder.census.gov.

Technical Documentation. Technical documentation includes an abstract, a how-to-use chapter, the table layouts, the summary level sequence chart, the subject and geographic glossaries, accuracy of the data, and the data dictionary. CD-ROM and DVD products include the relevant technical documentation file on the disc. Technical documentation for files released on CD-ROM/DVD is also available on the Web site at <http://www.census.gov/prod/cen2000/>.

SOURCES OF ASSISTANCE

U.S. Census Bureau. Census 2000 CD-ROM and DVD products are available through the Census Bureau's Customer Services Center. These can be ordered via e-commerce from the Census Catalog at <https://catalog.mso.census.gov/> or by telephoning Customer Services at 301-763-4636.

The Census Bureau also has an active customer information program in each of its 12 regions. This program, called the Partnership and Data Services (PDS) program, provides information about Census Bureau statistics and offers training and assistance to data users. The Partnership and Data Services specialists in the Census Bureau's 12 Regional Offices answer thousands of questions each year. State coverage for each region as well as contact information is available at <http://www.census.gov/contacts/www/c-regoff.html>.

Superintendent of Documents, U.S. Government Printing Office (GPO). The GPO (www.gpo.gov) handles the sale of most of the federal government's publications, including Census 2000 reports. For the current information on ordering publications from GPO, see <http://bookstore.gpo.gov/prf/ordinfo.html>.

State Data Centers. The Census Bureau furnishes data products, training in data access and use, technical assistance, and consultation to all states, the District of Columbia, Puerto Rico, U.S. Virgin Islands, Guam, American Samoa, and the Commonwealth of the Northern Mariana Islands. State Data Centers (SDCs) offer publications for reference, specially prepared reports, maps, other

products, and assistance to data users. A component of the program is the Business and Industry Data Center (BIDC) Program, which supports the business community by expanding SDC services to government, academic, and nonprofit organizations that directly serve businesses. For a list of SDC/BIDCs, including their services and their Web sites, access <http://www.census.gov/sdc/www/>.

Census Information Centers. The Census Information Center (CIC) program is a cooperative activity between the Census Bureau and national nonprofit organizations representing interests of racial and ethnic communities. The program objective is to make census information and data available to the participating organizations for analysis, policy planning, and for further dissemination through a network of regional and local affiliates. For a listing of the organizations and the contacts, access <http://www.census.gov/clo/www/cic.html>.

The Census Bureau's Customer Liaison Office administers both the SDC and CIC programs. For more information on programs of that office, access <http://www.census.gov/clo/www/clo.html>.

County Subdivision Outline Map Legend and County Location Index

Map Legend

---	State
ERIE	County
---	YORK
---	County Subdivision ¹
---	COLUMBUS
---	Consolidated City ¹
---	ROME
---	Incorporated Place
---	Zena
---	Census Designated Place
---	Lake Erie
---	Large River, Lake, Water Body, or Shoreline
---	A fishhook joins contiguous and/or discontinuous parts of the same geographic entity

Map Sections



¹ A '*' following a place name indicates that the place is coextensive with a separate county subdivision. The county subdivision name is shown only if different than the name of the place.

Note: All legal boundaries and names are as of January 1, 2000. Where state, county, and/or county subdivision boundaries coincide, the map shows the boundary symbol for the highest level of these geographic entities. The county boundary is always shown. Where a county subdivision boundary coincides with a place boundary, the map does not show the place boundary symbol. Any geographic entity name may include '(pt.)' if some portion of the entity extends beyond the limits of the map area displayed on the page, or if multiple discontinuous pieces of the entity have been discretely labeled on the page. A geographic entity name may include '(pts.)' if many discontinuous pieces exist for that entity that cannot be discretely labeled. The boundaries shown on this map are for Census Bureau statistical data collection and tabulation purposes only; their depiction and designation for statistical purposes does not constitute a determination of jurisdictional authority or rights of ownership or entitlement.

County Location Index

This list presents the reference coordinates for each county on the county subdivision outline map. Map section numbers refer to the county subdivision outline maps only.

COUNTY	MAP SEC	MAP REF	COUNTY	MAP SEC	MAP REF	COUNTY	MAP SEC	MAP REF
Anderson.....	4	JK-CZ	Grundy.....	3	JB-DD	Meigs.....	4	JH-DC
Bedford.....	2	IX-DC	Hamblen.....	5	JQ-CY	Monroe.....	4	JK-DD
Benton.....	1	IN-CZ	Hamilton.....	3	JF-DE	Montgomery.....	2	IR-CX
Bledsoe.....	3	JE-DC	Hancock.....	5	JQ-CW	Moore.....	2	IX-DE
Blount.....	4	JM-DB	Hardeman.....	1	II-DE	Morgan.....	4	JI-CZ
Bradley.....	4	JG-DF	Hardin.....	1	IM-DE	Obion.....	1	IH-CX
Campbell.....	4	JL-CX	Hawkins.....	5	JS-CX	Overton.....	3	JE-CX
Cannon.....	3	IZ-DB	Haywood.....	1	IG-DC	Perry.....	2	IO-DC
Carroll.....	1	IL-DA	Henderson.....	1	IL-DC	Pickett.....	3	JF-CW
Carter.....	5	JX-CY	Henry.....	1	IM-CY	Polk.....	4	JI-DF
Cheatham.....	2	IT-CY	Hickman.....	2	IR-DB	Putnam.....	3	JD-CZ
Chester.....	1	IK-DD	Houston.....	2	IP-CY	Rhea.....	4	JG-DC
Claiborne.....	4	JO-CX	Humphreys.....	2	IP-CZ	Roane.....	4	JI-DA
Clay.....	3	JC-CW	Jackson.....	3	JB-CX	Robertson.....	2	IU-CW
Cocke.....	5	JR-DA	Jefferson.....	5	JP-CZ	Rutherford.....	2	IX-DA
Coffee.....	3	IZ-DD	Johnson.....	5	JY-CX	Scott.....	4	JI-CX
Crockett.....	1	IH-DB	Knox.....	4	JM-DA	Sequatchie.....	3	JD-DD
Cumberland.....	3	JG-DA	Lake.....	1	IF-CX	Sevier.....	4	JO-DB
Davidson.....	2	IV-CY	Lauderdale.....	1	IE-DB	Shelby.....	1	IC-DE
DeKalb.....	3	JB-DA	Lawrence.....	2	IR-DE	Smith.....	3	JA-CY
Decatur.....	1	IN-DC	Lewis.....	2	IR-DC	Stewart.....	2	IO-CW
Dickson.....	2	IR-CZ	Lincoln.....	2	IW-DF	Sullivan.....	5	JW-CW
Dyer.....	1	IF-CZ	Loudon.....	4	JK-DB	Sumner.....	2	IX-CX
Fayette.....	1	IF-DE	Macon.....	3	IZ-CW	Tipton.....	1	ID-DC
Fentress.....	3	JG-CX	Madison.....	1	II-DC	Trousdale.....	3	IZ-CX
Franklin.....	3	IZ-DF	Marion.....	3	JC-DF	Unicoi.....	5	JV-CZ
Gibson.....	1	II-DA	Marshall.....	2	IV-DD	Union.....	4	JM-CY
Giles.....	2	IT-DE	Maury.....	2	IT-DC	Van Buren.....	3	JD-DB
Grainger.....	5	JO-CY	McMinn.....	4	JI-DD	Warren.....	3	JB-DB
Greene.....	5	JS-CY	McNairy.....	1	IK-DE	Washington.....	5	JV-CY

County Subdivision Outline Map Legend and County Location Index

COUNTY	MAP SEC	MAP REF
Wayne.....	2	IP-DE
Weakley.....	1	IJ-CY
White.....	3	JD-DA
Williamson.....	2	IU-DA
Wilson.....	3	IY-CZ

Counties, County Subdivisions, and Places - Section 1

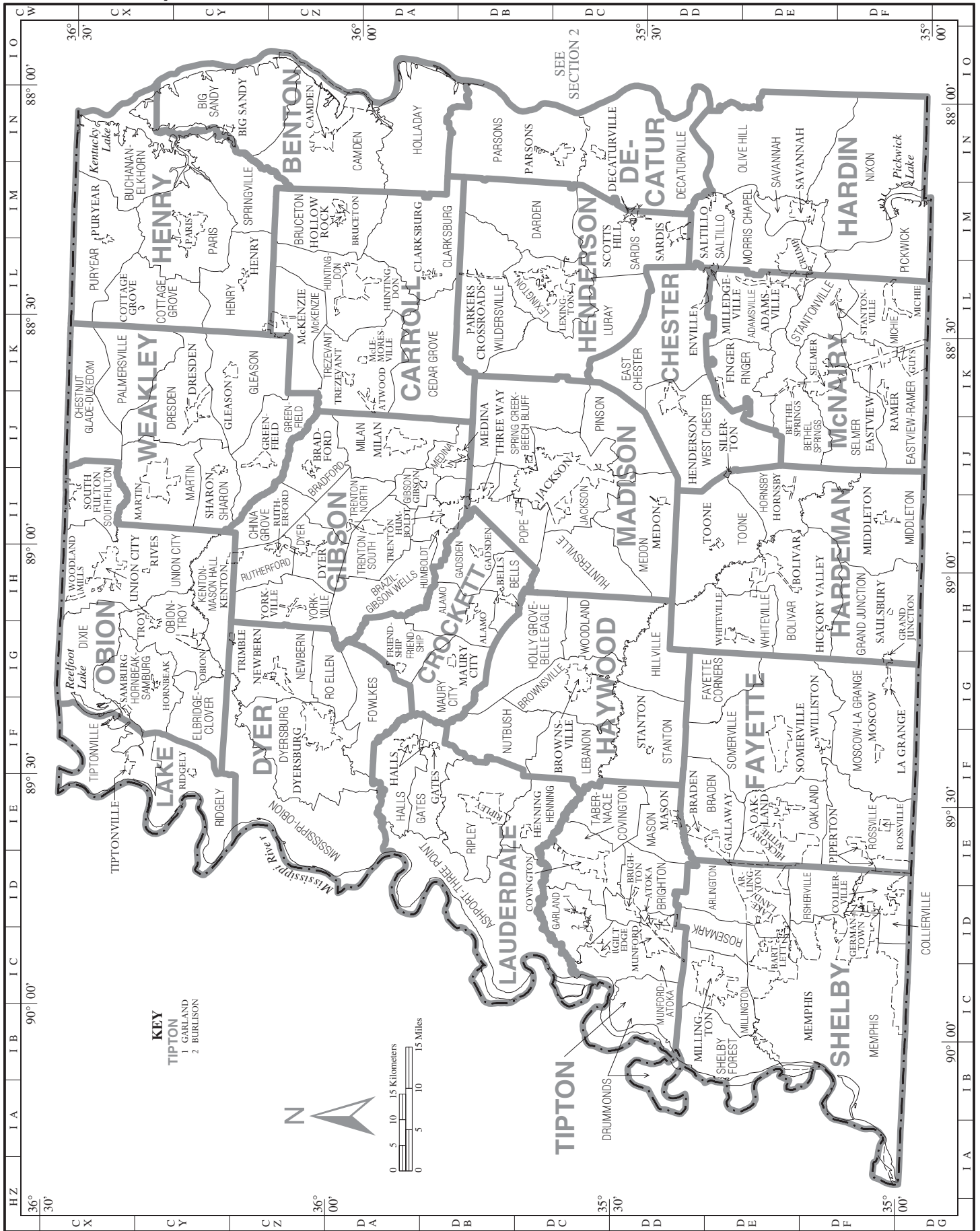

Counties, County Subdivisions, and Places – Section 3

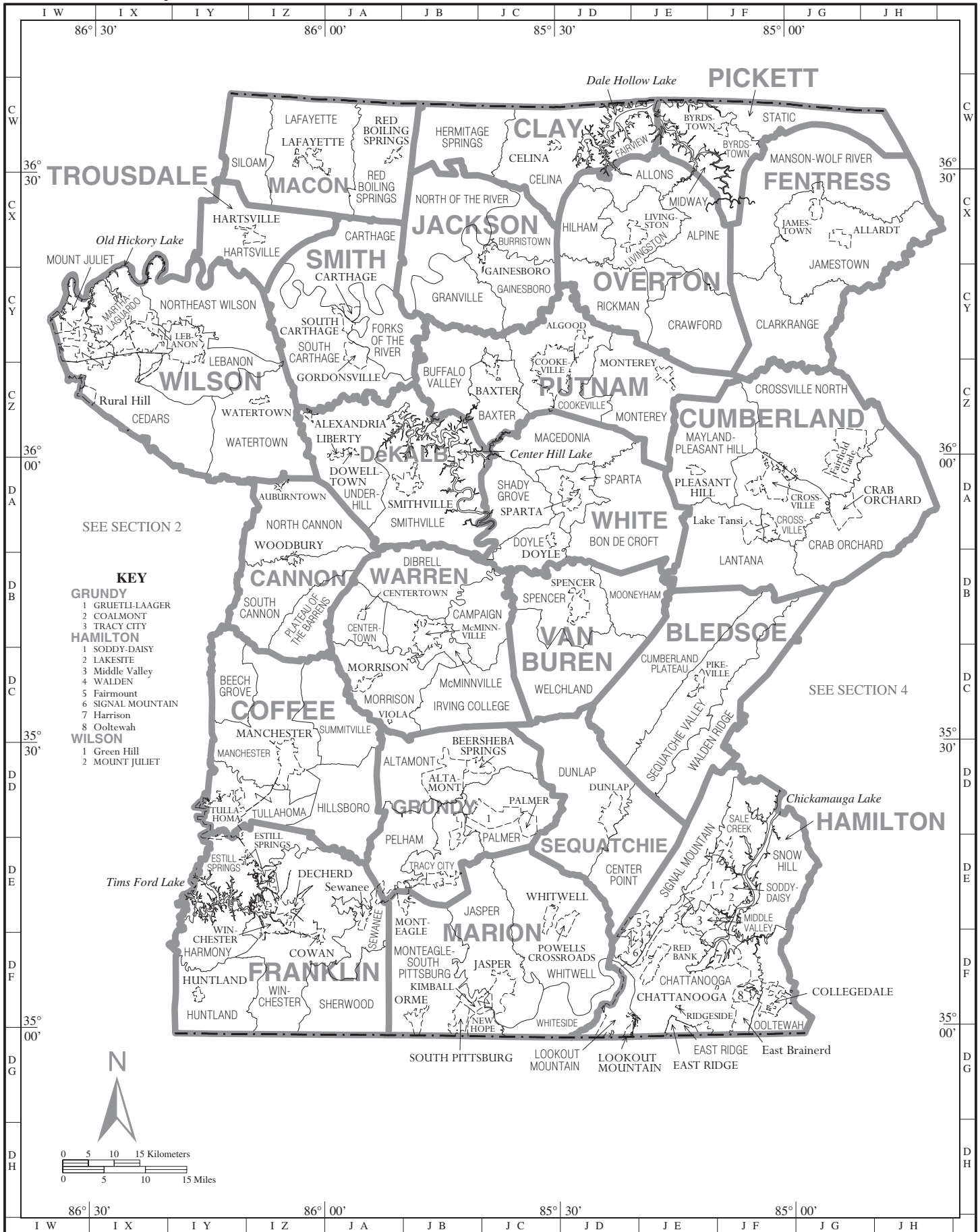

Counties, County Subdivisions, and Places – Section 4

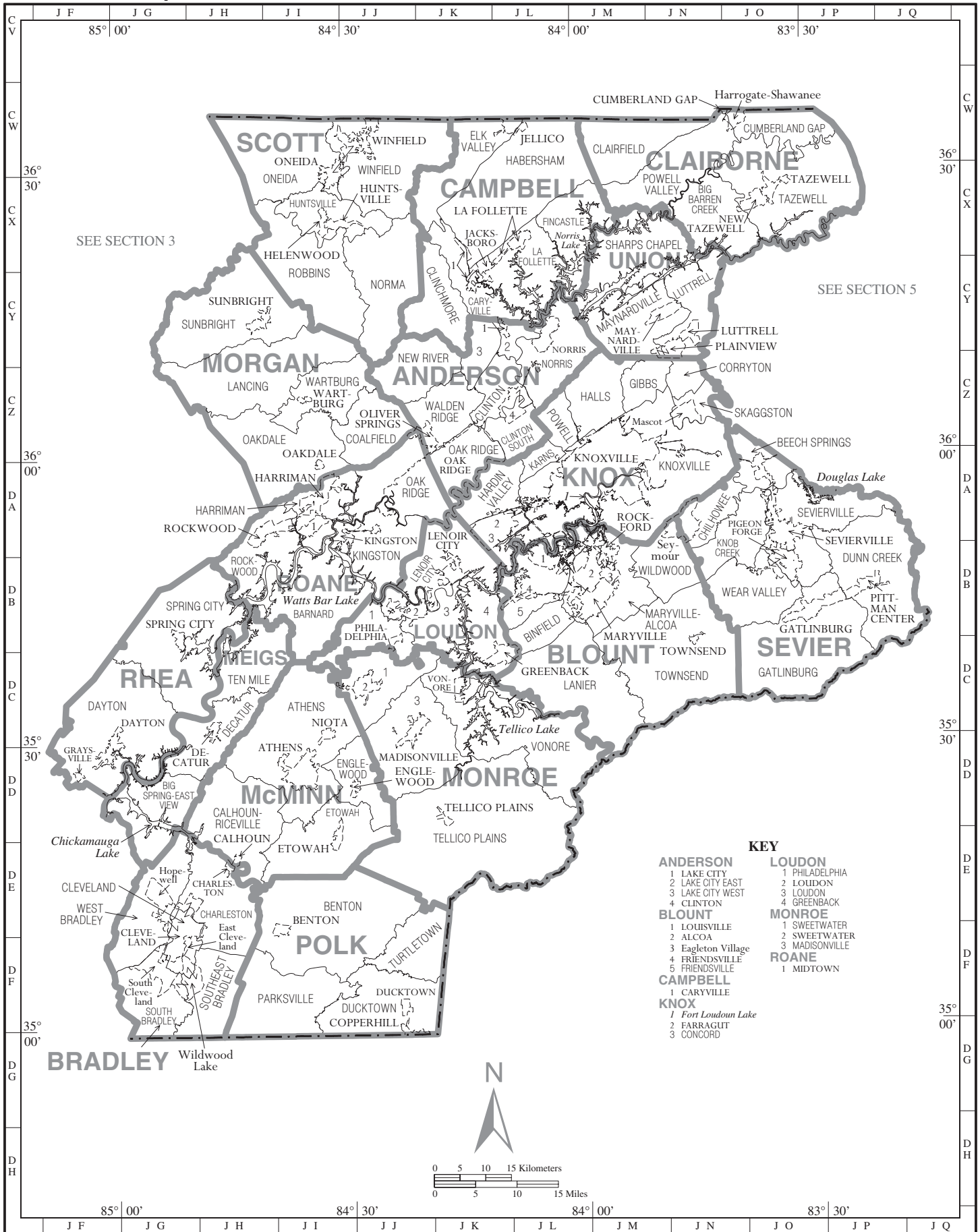

Counties, County Subdivisions, and Places – Section 5

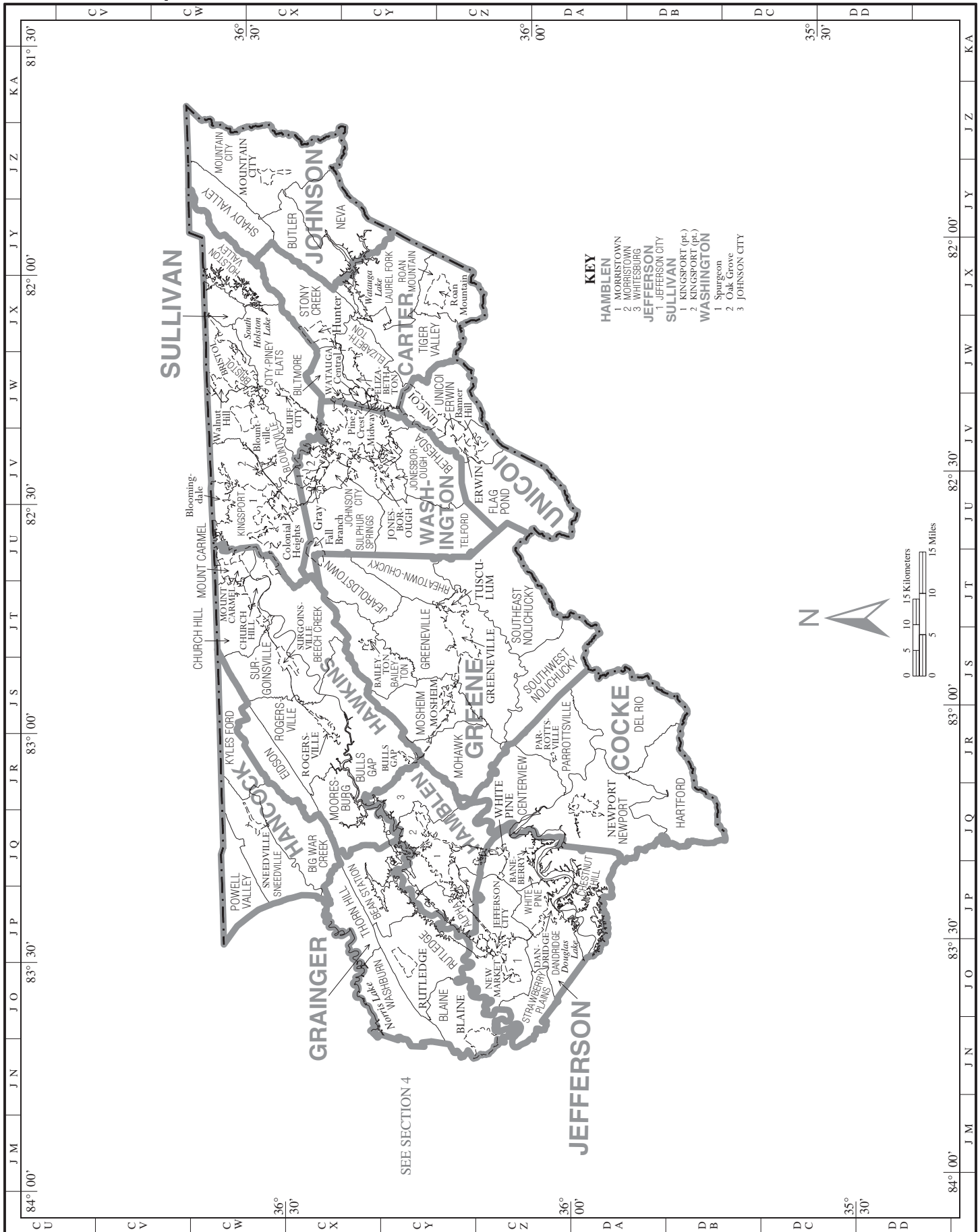

Appendix G.

Accuracy of the Data

MASTER ADDRESS FILE AND ENUMERATION PROCEDURES

The majority of addresses in the United States are in what is known for census purposes as the mailout/mailback area, which in general consists of areas with predominantly city-style mailing addresses. The original source of addresses on the Master Address File (MAF) for the mailout/mailback areas was the 1990 Census address file, the Address Control File (ACF). The first update to the ACF addresses is a U.S. Postal Service (USPS) Delivery Sequence File (DSF) of addresses. The November 1997, September 1998, November 1999, and April 2000 DSFs were incorporated into the MAF.

Until shortly before the census, the ACF addresses and the November 1997 and September 1998 residential DSF addresses constituted the MAF. These addresses were tested against Census Bureau geographic information to determine their location at the census block level. The geographic information is maintained in the Census Bureau's Topologically Integrated Geographic Encoding Referencing (TIGER®) system. When an address on the MAF can be uniquely matched to the address range in TIGER® for a street segment that forms one of the boundaries of a particular block, the address is said to be geocoded to that block. Valid and geocoded addresses appeared on each address list used for a field operation.

The Block Canvass operation was the next major address list operation in the mailout/mailback areas for Census 2000, taking place in January through May 1999. There was a 100-percent canvass of every block. Every geocoded address was printed in a block-by-block address register, and Block Canvassing listers identified the addresses as verified as a housing unit (with possible corrections to the address); a delete (no such address); a duplicate, implying the unit exists elsewhere on the list with a different, unmatchable designation, such as a different street name or building name; uninhabitable; or nonresidential.

Occurring in approximately the same time frame as Block Canvassing was a cooperative address list check with local governmental units throughout the country, called Local Update of Census Addresses (LUCA) 98. In LUCA 98, the participating governmental units received an address list and were asked for input mostly on added units but also on deleted units and corrected street names or directionals. The outcome of this operation was similar to that of Block Canvassing; units were added to and deleted from blocks, and address corrections were made.

The Decennial Master Address File (DMAF) was created in July 1999. This was the file used for printing most of the Census 2000 questionnaires. In the mailout/mailback areas, the operations that had yielded housing units and their status before this initial printing stage were the ACF, the November 1997 DSF, the September 1998 DSF, LUCA 98, and Block Canvassing.

Following the creation of the initial DMAF, there were updates to the DMAF. Addresses were added by the November 1999, February 2000, and April 2000 DSFs. Address update operations that occurred subsequent to the creation of the initial DMAF were the LUCA 98 field verification and appeal processes. Units receiving a conflicting status from the Block Canvassing and the LUCA 98 operation were sent for field verification by the Census Bureau; the results of the field verification were sent to the governmental units. At this stage the governmental unit could appeal the Census Bureau's findings for particular units. At an appeal, the Census Bureau and the governmental unit submitted their evidence of the status of a housing unit for independent review, and a ruling was issued. Both the field verification and the appeal process had the potential to change the status of a housing unit.

A final operation in mailout/mailback areas that added addresses before Census Day was the New Construction operation, another cooperative effort with participating governmental units. This operation used governmental units' local knowledge to identify new housing units in February and March of 2000.

After mailout/mailback, the second most common method of questionnaire delivery was update/leave. The address list for update/leave areas was constructed during a Census Bureau field operation called Address Listing rather than from the ACF and DSF, because the addresses are primarily noncity-style. Census employees were sent to the field with maps of their assignment areas and were instructed to record the city-style address, noncity-style address or location description, or possibly some combination of the above, for every housing unit. In addition, the location of the unit was noted on the census map with what is known as a map spot. This operation took place in the fall of 1998.

At the completion of the processing of the address listing data, it was possible to tabulate the number of housing units in each block. Because the housing units in these areas may have non-standard mailing addresses and may be recorded in census files solely with a location description, the governmental units participating in the local review operation in these areas were sent lists of housing unit counts by block. This operation was called LUCA 99. When the LUCA 99 participant disagreed with a Census block count, that block was sent out for LUCA 99 recanvassing, in which census employees were redeployed to make updates to the address list. There was also a LUCA 99 appeal process for settling housing unit status discrepancies, which has the potential to add units to the address list. The LUCA 99 recanvassing and LUCA 99 appeal process took place at various times during the updating of the DMAF. Most of the LUCA 99 entities had their recanvassing results processed before creation of the initial DMAF, but many did not. There were DMAF updates designed specifically for getting late recanvassing and appeal results added into the census files in time for USPS delivery of a questionnaire.

The last address list-building operation in the update/leave areas was the Update/Leave operation itself. This operation was responsible for having a census questionnaire hand-delivered at every housing unit. In the process the MAF and the maps were updated.

In the most remote areas of the United States, the housing units were listed at the time of Census 2000 as the persons within them were enumerated. These operations were called List/Enumerate and Remote Alaska enumeration. This was the only source of addresses in these areas. All housing units were map spotted at the time of enumeration.

For some other regions of the country, where the address list had already been created, it was thought that an enumeration of the population would be more successful than mailback of the forms. Here an update/enumerate operation was instituted. There are two types of update/enumerate areas. The urban areas had passed through all the mailout/mailback operations up through the point of the creation of the initial DMAF, and the rural areas had passed through Address Listing, and sometimes LUCA 99, by the time of the creation of the initial DMAF. Because of these separate paths taken, it was necessary to distinguish between the urban and rural update/enumerate areas.

Another special enumeration is urban update/leave, which took place in areas where mail delivery was considered to be problematic. The addresses had passed through all the operations of the mailout/mailback areas up through the creation of the initial DMAF, but the area was visited by enumerators during the census, and, therefore, additions, deletions, and corrections to the address list were made.

People who did not receive a questionnaire at their house could submit a Be Counted Form, or they could call Telephone Questionnaire Assistance and have their information collected over the phone. Addresses from these operations that did not match those already on the DMAF were visited in a Field Verification operation to determine if they exist. Verified addresses were added to the address list.

One more source of information about housing units listed on the DMAF is the Nonresponse Follow-up (NRFU) operation. During NRFU, enumerators follow up on units that had not returned a

preaddressed census form. Units in NRFU can possibly be deleted or deemed vacant. At the same time, units that do not appear on the address list or maps could be added and enumerated concurrently. This operation occurs in mailout/mailback, update/leave, and urban update/leave areas.

SERVICE-BASED ENUMERATION

Service-Based Enumeration (SBE) was designed to account for persons without usual residence that use service facilities (i.e., shelters, soup kitchens, and mobile food vans). Only people using the service facility on the interview day were enumerated. In addition, people enumerated in targeted nonshelter outdoor locations and persons without usual residence that filed Be-Counted Forms (BCF) augmented the SBE count. The final total was included in the total population. This component of the enumeration should *not* be interpreted as a complete count of the homeless population.

CONFIDENTIALITY OF THE DATA

The Census Bureau has modified some data in this data release to protect confidentiality. Title 13, United States Code, Section 9, prohibits the Census Bureau from publishing results in which an individual's data can be identified.

The Census Bureau's internal Disclosure Review Board sets the confidentiality rules for all data releases. A checklist approach is used to ensure that all potential risks to the confidentiality of the data are considered and addressed. Questions about confidentiality may be addressed to: webmaster@census.gov Attention Policy.

Title 13, United States Code

Title 13 of the United States Code authorizes the Census Bureau to conduct censuses and surveys. Section 9 of the same Title requires that any information collected from the public under the authority of Title 13 be maintained as confidential. Section 214 of Title 13 and Sections 3559 and 3571 of Title 18 of the United States Code provide for the imposition of penalties of up to 5 years in prison and up to \$250,000 in fines for wrongful disclosure of confidential census information.

Disclosure Limitation

Disclosure limitation is the process for protecting the confidentiality of data. A disclosure of data occurs when someone can use published statistical information to identify an individual that has provided information under a pledge of confidentiality. Using disclosure limitation procedures, the Census Bureau modifies or removes the characteristics that put confidential information at risk for disclosure. Although it may appear that a table shows information about a specific individual, the Census Bureau has taken steps to disguise the original data while making sure the results are still useful.

Data Swapping

Data swapping is a method of disclosure limitation designed to protect confidentiality in tables of frequency data (the number or percentage of the population with certain characteristics). Data swapping is done by editing the source data or exchanging records for a sample of cases when creating a table. A sample of households is selected and matched on a set of selected key variables with households in neighboring geographic areas that have similar characteristics (such as the same number of adults and same number of children). Because the swap often occurs within a neighboring area, there is no effect on the marginal totals for the area or for totals that include data from multiple areas. Because of data swapping, users should not assume that tables with cells having a value of one or two reveal information about specific individuals.

NONSAMPLING ERROR

In any large-scale statistical operation, such as Census 2000, human- and computer-related errors occur. These errors are commonly referred to as nonsampling errors. Such errors include not enumerating every household or every person in the population, not obtaining all required information from the respondents, obtaining incorrect or inconsistent information, and recording information incorrectly. In addition, errors can occur during the field review of the enumerators' work, during clerical handling of the census questionnaires, or during the electronic processing of the questionnaires.

While it is impossible to completely eliminate nonsampling error from an operation as large and complex as the decennial census, the Census Bureau attempts to control the sources of such error during the collection and processing operations. Described below are the primary sources of nonsampling error and the programs instituted to control this error in Census 2000. The success of these programs, however, was contingent upon how well the instructions actually were carried out during the census. As part of the Census 2000 evaluation program, both the effects of these programs and the amount of error remaining after their application will be evaluated.

Types of Nonsampling Error

Nonresponse. Nonresponse to particular questions on the census questionnaire or the failure to obtain any information for a housing unit allows for the introduction of bias into the data because the characteristics of the nonrespondents have not been observed and may differ from those reported by respondents. As a result, any imputation procedure using respondent data may not completely reflect these differences either at the elemental level (individual person or housing unit) or on the average. Some protection against the introduction of large biases is afforded by minimizing nonresponse. Characteristics for the nonresponses were imputed by using reported data for a person or housing unit with similar characteristics.

Respondent and enumerator error. The person answering the mail questionnaire for a household or responding to the questions posed by an enumerator could serve as a source of error. Although the question wording was extensively tested in several experimental studies prior to the census, the mail respondent may overlook or misunderstand a question, or answer a question in a way that cannot be interpreted correctly by the data capture system. The enumerator may also misinterpret or otherwise incorrectly record information given by a respondent, may fail to collect some of the information for a person or household, or may collect data for households that were not designated as part of the sample. To control problems such as these with the field enumeration, the work of enumerators was monitored carefully. Field staff were prepared for their tasks by using standardized training packages that included hands-on experience in using census materials. A sample of the households interviewed by each enumerator was reinterviewed to control for the possibility of fabricated data being submitted by an enumerator.

Processing error. The many phases involved in processing the census data represent potential sources for the introduction of nonsampling error. The processing of the census questionnaires completed by enumerators included field review by the crew leader, check-in, and transmittal of completed questionnaires. No field reviews were done on the mail return questionnaires for this census. Error may also be introduced by the misinterpretation of data by the data capture system or the failure to capture all the information that the respondents or enumerators provided on the forms. Write-in entries go through coding operations, which may also be a source of processing error in the data. Many of the various field, coding, and computer operations undergo a number of quality assurance and quality control checks to help ensure their accurate application.

Reduction of Nonsampling Error

To reduce various types of nonsampling errors, a number of techniques were implemented during the planning, development of the mailing address list, data collection, and data processing activities. Quality assurance methods were used throughout the data collection and processing phases of the census to improve the quality of the data. A reinterview program was implemented to minimize the errors in the data collection phase for enumerator-filled questionnaires.

Several coverage improvement programs were implemented during the development of the census address list and census enumeration and processing to minimize undercoverage of the population and housing units. These programs were developed based on experience from the 1990 census and results from the Census 2000 testing cycle.

- Be Counted questionnaires, unaddressed forms requesting all short form items, plus a few additional items were available in public locations for people who believed they were not otherwise counted.

-
- An introductory letter was sent to all mailout/mailback addresses and many addresses in update/leave areas prior to the mailing of the census form. A reminder postcard was also sent to these addresses.
 - Forms in Spanish or other languages were mailed to those who requested them by returning the introductory letter.
 - A well-publicized, toll-free telephone number was available to answer questions about the forms. Also, responses of households who had received a short form could be taken over the phone.
 - Under the Local Update of Census Addresses (LUCA) program, many local governments had the opportunity to address specific concerns about the accuracy and completeness of the Master Address File before mailings began.

Resolving Multiple Responses

With multiple ways for people to initiate their enumeration, as well as the field follow-up operations, it was very likely that some people would be enumerated more than once. A special computer process was implemented to control the extent of this type of nonsampling error by resolving situations where more than one form was received from an address. The process consisted of several steps. Addresses that had more than one viable return were analyzed. Housing data from one form were chosen as the housing data to use in subsequent census processing. Within each of these addresses, comparisons of the person records on each return were made against the person records on the other returns at the same address. People found to have been included on two or more different returns were marked as such, and only one of the person records was used in subsequent processing.

IMPUTING HOUSING UNIT STATUS AND POPULATION COUNTS

Following the completion of all data collection activities for Census 2000, a computer file of census housing units was created. For some housing units, information about whether the housing unit was occupied, vacant, or nonexistent was not available. These housing units were defined as “unclassified.” Unclassified housing units were assigned a housing unit status of occupied, vacant, or nonexistent by assigning the status of a nearby housing unit to the unclassified unit. Additionally, the number of persons living in some housing units known to be occupied was unknown. Housing units with unknown population were assigned the population count of a nearby occupied housing unit. All other data for these housing units was assigned via substitution or allocation during the editing of unacceptable data described in the next section.

EDITING OF UNACCEPTABLE DATA

The objective of the processing operation was to produce a set of data that describes the population as accurately and clearly as possible. In a major change from past practice, the information on Census 2000 questionnaires generally was not edited during field data collection nor during data capture operations for consistency, completeness, and acceptability. Enumerator-filled questionnaires were reviewed by census crew leaders and local office clerks for adherence to specified procedures. No clerical review of mail return questionnaires was done to ensure that the information on the form could be data captured, nor were households contacted as in previous censuses to collect data that were missing from census returns.

Most census questionnaires received by mail from respondents as well as those filled by enumerators were processed through a new contractor-built image scanning system that used optical mark and character recognition to convert the responses into computer files. The optical character recognition, or OCR, process used several pattern and context checks to estimate accuracy thresholds for each write-in field. The system also used “soft edits” on most interpreted numeric write-in responses to decide whether the field values read by the machine interpretation were acceptable. If the value read had a lower than acceptable accuracy threshold or was outside of the soft edit range, the image of the item was displayed to a keyer, who then entered the response.

To control the creation of possibly erroneous people from questionnaires completed incorrectly or containing stray marks, an edit on the number of people indicated on each mail return and enumerator-filled questionnaire was implemented as part of the data capture system. Failure of this edit resulted in the review of the questionnaire image at a workstation by an operator, that identified erroneous person records and corrected OCR interpretation errors in the population count field.

At Census Bureau headquarters, the mail response data records were subjected to a computer edit that identified households exhibiting a possible coverage problem and those with more than six household members—the maximum number of persons who could be enumerated on a mail questionnaire. Attempts were made to contact these households on the telephone to correct the count inconsistency and to collect the census data for those people for whom there was no room on the questionnaire.

Incomplete or inconsistent information on the questionnaire data records was assigned acceptable values using imputation procedures during the final automated edit of the collected data. Imputations, or computer assignments of acceptable codes in place of unacceptable entries or blanks, are needed most often when an entry for a given item is lacking or when the information reported for a person on that item is inconsistent with other information for that person. This process is known as allocation. As in previous censuses, the general procedure for changing unacceptable entries was to assign an entry for a person that was consistent with entries for persons with similar characteristics. The assignment of acceptable codes in place of blanks or unacceptable entries enhances the usefulness of the data. Allocation rates for census items are made available with the published census data.

Another way corrections were made during the computer editing process was through substitution; that is, the assignment of a full set of characteristics for people in a household. When there was an indication that a household was occupied by a specified number of people, but the questionnaire contained no information for the people within the household or the occupants were not listed on the questionnaire, a previously accepted household of the same size was selected as a substitute, and the full set of characteristics for the substitute was duplicated. Housing characteristics are not substituted. Table H18 in Summary File 1, Occupied Housing Units Substituted, represents a count of occupied housing units into which all persons have been substituted.

Appendix H.

Acknowledgments

The Office of the Associate Director for Decennial Census, **John H. Thompson**, Associate Director for Decennial Census; **Preston Jay Waite**, Assistant Director for Decennial Census; **Carolee Bush**, **Mimi L. Born**, Special Assistants; **Oscar G. Farah**, Decennial Systems Architecture and Integration Manager; **Robert Fay**, Senior Mathematical Statistician; **William Bell**, Senior Mathematical Statistician for Small Area Estimation; **Elizabeth Martin**, Senior Researcher for Survey Methodology.

Gloria Gutierrez, Assistant Director for Marketing and Customer Liaison; **LaVerne V. Collins**, Assistant to the Associate Director for Communications; **Kenneth C. Meyer**, Special Assistant, Office of the Associate Director for Communications.

The Decennial Management Division, **Susan M. Miskura**, Division Chief; **Teresa Angueira**, Lead Assistant Division Chief; **M. Catherine Miller**, Assistant Division Chief for Decennial Communications; **Miguel B. Perez**, Assistant Division Chief for Budget and Management Information Systems; **A. Edward Pike, III**, Assistant Division Chief for Systems, Geography and Content Programs; **Edison Gore**, Assistant Division Chief for Field Programs; **Fay F. Nash**, Assistant Division Chief for Statistical Design/Special Census Programs. Branch Chiefs and Staff: **Wilfredo Sauri Garcia**, **Kathleen M. Halterman**, **Idabelle B. Hovland**, **Jane H. Ingold**, **Agnes S. Kee**, **Edward L. Kobilarcik**, **Paulette M. Lichtman-Panzer**, **Carol M. Miller**, **William E. Norfolk**, **Burton H. Reist**, **Barbara S. Tinari**, **Maria E Urrutia**, **Violeta Vazquez**, **Andrew W. Visnansky**. Other Contributors: **Leonard R. Baer**, **Ramala Basu**, **William D. Biggar**, **Nicholas I. Birnbaum**, **Joanne L. Bluhm**, **Tasha R. Boone**, **Sharon K. Boyer**, **Sarah E. Brady**, **Carol Briggs**, **Andrea F. Brinson**, **Julia Buckley-Ess**, **Geneva A. Burns**, **Bennie K. Butler**, **Rochelle Carpenter**, **Edmund J. Coan, Jr.**, **David A. Coon**, **Donnesha Y. Correll**, **Karen A. Crook**, **Enid Cruz-Mirabal**, **Alex E. Cutter**, **KaTrina J. Dandie**, **Gail S. Davidson**, **Sherry P. Deskins**, **Gretchen A. Dickson**, **Mark E. Dickson**, **William B. Eaton**, **Richard T. Edwards**, **Cynthia R. Eurich**, **Karen S. Fields**, **Lourdes N. Flaim**, **Linda Flores-Baez**, **Charles F. Fowler, III**, **Wallace Fraser**, **Gemma M. Furno**, **Alfred Gigletto**, **John W. Gloster**, **Tere M. Glover**, **Audrian J. Gray**, **Mark T. Gray**, **Annette M. Guevarez**, **Rebecca J. Halterman**, **Carolyn L. Hampton**, **Catherine J. Hartz**, **Anne Jones**, **Doris M. Kling**, **Debra A. Latham**, **Douglas M. Lee**, **Charles T. Lee, Jr.**, **Vanessa M. Leuthold**, **Raymond N. Loftin**, **Jeannie A. McClees**, **Joy McLaughlin**, **Karen S. Medina**, **Hector X. Merced**, **Lourdes M. Morales**, **Laureen H. Moyer**, **Margarita M. Musquiz**, **Jaime Nazario-Perez**, **Jo Ann Norris**, **Ivonne Pabon-Marrero**, **Deborah Padua-Ferris**, **Eloise K. Parker**, **Alicia E. Pickett**, **Ann Quarzo**, **Annette M. Quinlan**, **Monica L. Rodia**, **Denise Sanders**, **Monique V. Sanders**, **Glenn C. Schneider**, **Clayton D. Spangenberg**, **Darlene L. Stewart**, **Kathleen J. Stoner**, **Shirley H. Stover**, **Myss R. Sykes**, **Wanda J. Thomas**, **Maura E. Tipping**, **Nichole Tillman**, **Nevalle Wade**, **Shelley A. Walker**, **Sherri M. Walker**, **Marcia S. Willhide**.

The Decennial Systems and Contracts Management Office, **Michael J. Longini**, Division Chief; **Edwin B. Wagner, Jr.**, Deputy Division Chief; **Alan J. Berlinger**, Assistant Division Chief for Data Capture Program; **J. Gary Doyle**, Assistant Division Chief for Systems Integration; **Patricia Kelly**, Assistant Division Chief for 2000 Printing Contracts; **Michael L. Palensky**, Assistant Division Chief for Acquisition Division; **Robert A. Rinaldi**, Assistant Division Chief for Automation Infrastructure; **Dennis W. Stoudt**, Assistant Division Chief for Processing and Support. Branch and Staff Chiefs: **Curtis Broadway**, **Danny Burkhead**, **Neil Thomas Cotton**, **Don Danbury**, **Wendy D. Hicks**, **Donald R. Dwyer**, **Ben Eng**, **Suzanne Fratino**, **Pauline C. Hanson**, **Carolyn Hay**, **Robert J. Hemmig**, **James Marsden**, **Warren McKay**, **George H. McLaughlin**, **William L. Peil**, **William Russell**, **David Sliom**, **Emmett F. Spiers**, **Marie P. Sudik**, **Tracy Wessler**. Other Contributors: **Carolyn G. Blackford**, **Mary Louise Bohle**, **Jean M. Clark**,

Michael Clark, Jack F. Davis, Gladys V. Davis, Julia B. Dickens, Michael S. Dugan, William A. Eng, Diana L. Giffin, Margaret E. Goldsmith, Charles J. Kahn, Ellen B. Katzoff, Sunhak Kim, Patricia L. Kirk, Andrew P. Kraynak, Sandra L. Lantz, Brenda F. Lukenich, Patricia Madson, Caroline S. Magill, Karen K. Mitchell, Gerard Moore, Patrick J. Mulcahy, Duc Mong Nguyen, Robert A. Peregoy, Mary S. Petrocci, Dan E. Philipp, Phyllis Simard, Frances A. Simmons, Johanne M. Stovall, David A. Tabaska, Jess D. Thompson, Mary M. Tucker, Michael T. Wharton, Mary M. Wright.

The Data Access and Dissemination System Office, **E. Enrique Gomez**, Division Chief; **William K. Stuart**, Assistant Division Chief. Branch and Staff Chiefs: **Harold M. Brooks, Jack F. Davis, Mark I. Kronisch, Peter Rosenson, Sandra K. Rowland**. Other Contributors: **Susan Ann Baptist, Amy M. Bishton, Marian E. Brady, Rosalie A. Britt, John K. Butler, Jr., Raymond W. Davis, Radine L. Desperes, Karen S. Dutterer, Janis A. Ennis, Sharon K. Fortuna, Beverly B. Fransen, Jean M. Haynes, Jennifer L. Holland, Eugene M. Rashlich, Aric G. Smarra, Joann M. Sutton, Doung D. To, Berlyn Wheeler, Margaret G. Williams.**

The Decennial Statistical Studies Division, **Howard Hogan**, Division Chief; **Jon Clark**, Assistant Division Chief for Census Design; **Maureen P. Lynch**, Assistant Division Chief for Coverage Measurement Processing; **Donna Kostanich**, Assistant Division Chief for Sampling and Estimation; **Rajendra Singh**, Assistant Division Chief for Statistical Communications; **David C. Whitford**, Assistant Division Chief for Statistical Program Management; **Barbara Walter**, Special Assistant to the Division Chief. Branch Chiefs: **Nicholas Alberti, Patrick Cantwell, Danny Childers, Deborah Fenstermaker, Philip M. Gbur, Richard Griffin, Charisse E. Jones, Marjorie Martinez, Alfredo Navarro, Magdalena Ramos, Jennifer Reichert, James Treat**. Other Contributors: **Tamara Adams, Paula Anderson, Mark Asiala, Susan Atha, Diane Barrett, Stephanie Baumgardner, Michael Beaghen, Rosemary Byrne, Kathy Rae Carlers, Nathan Carter, Inez Chen, John Chesnut, Kara Morgan Clarke, Ryan Cromar, Peter Davis, Charles R. Dimitri, Carl Durant, Lisa Fairchild, James Farber, Golam Farooque, Roxanne Feldpausch, Patricia Fisher, Courtney Ford, Rhonda Geddings, Greg Golebiewski, Alicia Green, Dawn E. Haines, Kevin Haley, Steven Hefter, John Hilton, Maria Cupples Hudson, Jerry Imel, Lynn Imel, Meiliawati Iskandar, Levern Jacobs, Jr., Carrie Johanson, Kimball Jonas, John Jones, Loleysa Kelly, Jae Kwang Kim, Felipe Kohn, Bau Le, Xijian Liu, Anne McGaughey, Dave McGrath, Tracey McNally, Vincent T. Mule, Jr., Nganha Nguyen, Susan Odell, Broderick Oliver, Doug Olson, Robin A. Pennington, Rebecca Piegari, Barbara Ray, Miriam Rosenthal, Matthew Salganik, Robert Sands, Eric Schindler, Shuping Shen, Dave Sheppard, Roger Shores, Charles D. Sissel, Damon Smith, Phawn Stallone, Michael Starsinic, Martha Sutt, Michael Tenebaum, Ana Valentin, Joseph G. VanNest, Mark Viator, Erin Whitworth, Glenn Wolfgang, Kevin Zajac, Mary Frances Zelenak, Randal ZuWallack.**

The Housing and Household Economic Statistics Division, **Daniel H. Weinberg**, Division Chief; **Leonard J. Norry**, Assistant Division Chief for Housing Characteristics; **Charles T. Nelson**, Assistant Division Chief for Income, Poverty, and Health Statistics; **Stephanie S. Shipp**, Assistant Division Chief for Labor Force Statistics and Outreach; **Richard A. Denby**, Assistant Division Chief for Estimation, Processing, and Programming. Branch Chiefs, Staff Chiefs, and Special Assistants: **Larry L. Beasley, Donald R. Dalzell, Peter J. Fronczek, Patricia A. Johnson, Susan P. Love, John M. McNeil, Mary Naifeh, Thomas J. Palumbo, Lydia Scoon-Rogers, Thomas S. Scopp, Edward J. Welniak, Jeanne M. Woodward**. Other Contributors: **Laura Adler, Elaine M. Anderson, Jana L. Asher, John T. Baker, II, Dana A. Bradley, Robert L. Bennefield, Donna Benton, Joanne Binette, Helen Bohle, Ester Buckles, Mary Thrift Bush, Stephen L. Campbell, Charita Castro, Linda B. Cavanaugh, William S. Chapin, Joan M. Clarke, Joseph P. Dalaker, Bonnie L. Damon, Michael E. Davern, Sarah C. Davis, Katharine M. Earle, Reita Glenn-Hackett, Timothy S. Grall, Ann-Margaret Jensen, Mary C. Kirk, Diana J. Lewis, Tracy A. Loveless, Sandra Lockett, Wynona L. Mims, Thomas Niemczyk, Roberta T. Payne, Hung X. Phan, Chandarith R. Phe, Kirby G. Posey, David M. Rajnes, Dwayne Ross, Howard A. Savage, Peter J. Sepielli, Paul Siegel, Nora Szeto, Jan Tin, Sherri C. Tompa, Victor M. Valdisera, Marjorie R. Ward, Myra A. Washington, Mai A. Weismantle, Ellen B. Wilson.**

The Population Division, **John F. Long**, Division Chief; **Louisa F. Miller**, Assistant Division Chief for Census Programs; **Signe Wetrogan**, Assistant Division Chief for Population Estimates and Projections; **Robert A. Kominski**, Assistant Division Chief for Social and Demographic Statistics; **Jorge del Pinal**, Assistant Division Chief for Special Population Statistics; **Peter Way**, International Programs Center Chief. Branch Chiefs, Staff Chiefs, and Special Assistants: **Michael J. Batutis, Jr., Judy Belton, Claudette Bennett, Lisa Blumerman, Robert Bush, Edwin R. Byerly, Arthur Cresce, Jr., Jennifer C. Day, Kevin Deardorff, Manuel de la Puente, Glenn S. Ferri, Campbell J. Gibson, Karen Humes, Diana Lopez-Meisel, Robert Nunziata, Martin O'Connell, E. Marie Pees, J. Gregory Robinson, Phillip A. Salopek, Arlene Saluter, William Schooling, Annetta C. Smith, Gregory Spencer, Janice A. Valdisera**. Other Contributors: **Arjun Adlakha, Patricia Anderson, Amy Arnett, Angela D. Asano, Lea Auman, Cassandra Banks, Jessica Barnes, Kurt Bauman, Bonny M. Berkner, Mary Blankenship, Celia G. Boertlein, Ellen J. Bradley, Angela Brittingham, Antonio Bruce, Rosalind Bruno, Katherine Campbell, Paul R. Campbell, Rachel Cassidy, Linda Chase, Charles L. Clark, Sheila Colbert, Margaret Cole, Joseph Costanzo, Rosemarie Cowan, Andrea Curry, James Creech, Prithwis Das Gupta, Cynthia Davis, Warren F. Davis, Kimberly A. DeBarros, Donna Defibaugh, Jason Devine, Tina Dosunmu, Bruce Durdin, Jane Dye, Carol S. Faber, Alison Fields, Jason Fields, Timothy R. Fitzgerald, Todd Gardner, Yvonne Gist, Sherrell Goggin, Rosalyn M. Green, Elizabeth Grieco, Betsy Guzman, Kristin A. Hansen, Kenneth Hawkins, Mary Hawkins, Lisa Hetzel, Keller Hill, Phyllis Hogan, Amie Jamieson, Tecora Jimason, Arvella Johnson, Rodger Johnson, Nicholas Jones, Colleen Joyce, Kay T. Jung, Linda B. Kehm, Mary Elizabeth Kennedy, Mary R Kennedy, Jennifer Kipple, Lois M. Kline, Jeffrey J. Kuenzi, Emily M. Lennon, Michael Levin, Mary Louviere, Terry Lugaila, Paul Mackun, Gladys Martinez, Linda Mayberry, Jesse McKinnon, Janin Menendez, Julie Meyer, Karen M. Mills, Terri Monroe, Kathleen Morris, Debra Niner, Catherine O'Brien, Grace O'Neill, Stella Ogunwole, Thomas Ondra, Marc Perry, Sherry B. Pollock, Ann Powell, David Rain, Roberto Ramirez, Michael Ratcliffe, Cynthia Ratliff, John Reed, Edith Reeves, Clara A. Reschovsky, Donna Robertson, Anne R. Ross, Camille Ryan, Rebecca Sauer, Selma Sawaya, Jason P. Schachter, Rebeckah Schlosser, Dianne Schmidley, Hyon Shin, Robert Shlanta, Linda Showalter, Tavia Simmons, Victoria Simmons, Larry Sink, Brenda Skillern, Amy Smith, Denise I. Smith, Pamela Smith, Steven Smith, Renee E. Spraggins, Gretchen A. Stiers, Michael Stroot, Trudy Suchan, Susan M. Swan, Nancy L. Sweet, Gloria A. Swieczkowski, Leah Taguba, Anthony Tchai, Herbert Thompson, Carolyn Tillman, Marylou Unsell, Barbara Van der Vate, Paula Vines, Grace T. Waibel, William Wannall, Elizabeth Weber, Kirsten West, Nina J. Williams, David Word, Janet Wysocki.**

The Customer Liaison Office, **Stanley J. Rolark**, Division Chief. Team Leaders/Branch Chiefs: **Renee Jefferson-Copeland, Barbara A. Harris, Thelma Stiffarm**. Other Contributors: **Franklin J. Ambrose, Michael Bryan, Kassandre Cowan, Russell Davis, Jr., LaShaunne Graves, Keller Hill, Edwina Jaramillo, Janice Jones, Wayne Kei, Brenda Kelly, Barbara LaFleur, William M. Millett, Cerafin (John) Morales, Catherine Yvonne Smallwood, Debra Spinazzola, Charmae G. Taliaferro, Ernest Wilson**.

The Administrative and Customer Services Division, **Walter C. Odom**, Division Chief; **Michael G. Garland**, Assistant Division Chief for Product Development and Publications Services. Branch Chiefs: **James R. Clark, Gary J. Lauffer**. Other Contributors: **Barbara H. Blount, Cynthia G. Brooks, Meshel L. Butler, Tina T. Egan, Bernadette J. Gayle, Shirley McLaughlin, Kim D. Ottenstein, Rena S. Pinkney, Laurene V. Qualls, Amanda D. Shields, Margaret A. Smith**.

The Census 2000 Redistricting Data Office, **Marshall L. Turner, Jr.**, Division Chief; **Catherine Clark McCully**, Assistant Division Chief.

The Geography Division, **Robert W. Marx**, Division Chief; **Robert LaMacchia**, Assistant Division Chief for Geocartographic Services; **Linda Franz**, Assistant Division Chief for Geographic Operations; **David Galdi**, Assistant Division Chief for Geographic Application Systems; **Carl Hantman**, Assistant Division Chief for Geoprocessing Systems; **Joseph Knott**, Geographic Operations Advisor. Primary Contributors: **Joanne Aikman, David Aultman, Maurice Austin**,

Lawrence Bates, Constance Beard, Richard Birdsong, Ronald Blake, Gerard Boudriault, Kaile Bower, Bob Brown, Calvin Brown, John Byle, Gerald Coleman, Tracy Corder, Michael DeGennaro, Charles Dingman, Leo Dougherty, David Earles, Anita Easter, Amy Fischer, Deanna Fowler, Carol Gleason, Tammi Gorsak, Michael Hackelton, Kevin Holmes, Ruth Johnson, Stephen Jones, Mark Kueck, Sean Kinn, Quinn Lee, Carl Leggieri, Rhonda Levi, Alan Longshore, Joseph Marinucci, Joan Meiller, Carol Muscia, Kimberly Newkirk, Michael Niosi, Linda Orsini, Vincent Osier, Brian Osterloh, Nick Padfield, Linda Pike, Lourdes Ramirez, Patricia Ream, Anne Richards, Barbara Rosen, Janemary Rosenson, Ricardo Ruiz, Barbara Saville, Jeffrey Schneider, Brian Scott, Stephanie Spahlinger, Jay Spurlin, Dorothy Stroz, Brian Swanhart, David Tarr, William Thompson, Angela Thornton, Timothy Trainor, Jaime Turner, Meade Turner, Michael Van Dyke, Scott Wilcox, Donna Zorn. Other Contributors: **David Alexander, Patricia Angus, Brian Beck, Frederick Broome, John Brown, Anthony Costanzo, Raymond Craig, Paul Daisey, Robert Damario, Beverly Davis, Sonya DeSha-Hill, Dorothea Donahue, Scott Fifield, Andy Flora, Gerald Furner, Randy Fusaro, Leslie Godwin, John Liadis, Paul Manka, John McKay, Victor Meiller, Gwendolyn McLaughlin, Lornell Parks, James Pender, Al Pfeiffer, Rose Quarato, Danielle Ringstrom, Carl Sanders, George Sarkees, Joel Sobel, Daniel Sweeney, Dan Todd, Charles Whittington.**

The Telecommunications Office, **Larry J. Patin**, Division Chief; **Kenneth A. Riccini**, Assistant Division Chief. Team Leaders: **Janet T. Absher, Donald E. Badrak, II, Edward H. Cormier, Pamela D. Mosley, Clement J. Scanlan, John R. Selock, Gary K. Sweely.** Senior Staff Contributors: **Teryl A. Baker, Judith K. Brunclik, Kevin D. Butler, Steven P. Joseph, Anthony L. Lesko, Jr., Deborah L. Ludka, Patrick L. McDonald, Jae M. Pak, Lee E. Rian, Robert M. Scott, Calvin R. Spears, Ronald L. Steinberg, Christopher D. Volatile, Marcus A. Ward, Gary L. Williams.** Other Contributors: **Joan A. Babb, Michael J. Bartolomeo, Jr., Krishan K. Chhibbar, Mary E. Deas, Sharon C. Dombrowski, Brenda J. Galvin, Priscilla A. Harrell, Leo T. Hool, Minh L. Huynh, Cyrus S. Jackson, Jr., Joseph J. Powell, Phyllis A. Shipley, Cynthia A. Simmonds, Lester R. Swann, Tonette M. Swanson, Carlene C. Tayman, Vivian A. Wilson.**

The Technologies Management Office, **Barbara M. LoPresti**, Division Chief; **Howard Prouse**, Assistant Division Chief for Census Automation; **Roy F. Borgstede**, Assistant Division Chief for Systems; **Judy Dawson**, Assistant to the Assistant Division Chief for Census Automation. Team Leaders: **Steven Angel, Leah Arnold, Jerome Garrett, Chris Garza, Tim McGarvey, Bob McGrath, Tom McNeal, Mark Peitzmeier, Jane Polzer, Ellen Soper, Robert Soper, Yiwei Yu.** Other Contributors: **Edgard Antonio, Sheila Astacio, Bill Ballew, Erica Bilek, Robert Brown, Annie Calhoun, Joanne Carruba, Cedric Carter, Carol Comisarow, Frank Fisiorek, Susan Galeano, Sharon Gross, Michael Haas, Carol Hammond, Deloris Higgins, Chris Kent, Michael Marini, Patricia Montgomery, Gail Nairn, Yu-Jihng Peng, Caroline Riker, Nancy Rogers, Gary Seigel, Sandra D. Stewart, Darrin Stolba, Lynn Swindler, Luana Tran, Douglas Vibbert, John View, Karen Wyatt.**

The Statistical Research Division, **Tommy Wright**, Division Chief; **Marty Appel, Leslie Brownrigg, Beverley Causey, Bor-Chung Chen, Carol Corby, Melinda Crowley, Manuel de la Puente, Theresa DeMaio, David DesJardins, Joyce Farmer, Maria Garcia, Eleanor Gerber, Dan Gillman, Sam Hawala, Samuel Highsmith, Jr., Richard Hoffman, III, C. Easley Hoy, Elizabeth Huang, Michael Ikeda, Cary Isaki, Catherine Keeley, Jay Kim, William LaPlant, Gregory Lestina, Jr., John Linebarger, Lawrence Malakhoff, Donald Malec, Kent Marquis, Paul Massell, Thomas Mayer, Jeffrey Moore, Elizabeth Murphy, Elizabeth Nichols, Thomas Petkunas, Edward Porter, Lorraine Randall, Cleo Redline, Matt Salo, Mary Scaggs, Laurel Schwede, Philip Steel, Yves Thibaudeau, Julie Tsay, Elizabeth Vacca, Todd Williams, William Winkler, Laura Zayatz.**

The Congressional Affairs Office, **Robin J. Bachman**, Division Chief; **Joanne M. Caldwell**, Assistant Division Chief. Congressional Affairs Associates: **John H. Ambler, Clive R. Richmond.** Liaison Staff and Assistants: **Lee E. AuCoin, Stuart P. Durst, Sharon K. Murtha, Joanne M. Ramsey, Leatha Lamison-White.** Other Contributors: **Martha E. Gigger, Tracey N. Harrison, Colleen Smith, Tammy Sutton, Regina M. Toye, Barbara J. Ziccardi.**

The Marketing Services Office, **John C. Kavaliunas**, Division Chief. Branch and Staff Chiefs: **Barbara Aldrich, Joanne Dickinson, Colleen Flannery, George Selby, Leslie D. Solomon, Joyce Ware**. Other Contributors: **William Crews, Barbara Garner, Mary Jane McCoy, Robert Schneider, Jr., David L. Wycinsky, Jr.**

The Public Information Office, **Maury Cagle**, Chief. Other Contributors: **Sharon Anderson, Angela Baker, Chris Baumgartner, Mike Bergman, Robert Bernstein, George Boyd, Patti Buscher, Catherine Childress, Renee Clagett, Noel Clay, Danielle Conceicao, Debra Corbett, Pauline Cornellier, Cat Crusan, Robin Davis, Darlene Dickens, Mary Dolezuchowicz, Pat Dunton, Karen Epp, Joe Forte, Mike Freeman, Fred Gatlin, Gerri Griffith, Kara Haley, Barbara Hatchl, David Hoffman, Bonnie Hopper, Danny Johnson, Dwight Johnson, Schere Johnson-Jordan, Ellie Juergens, Lucille Larkin, Debbie Law, Mark Mangold, Eileen Marra, Suzanne Moret, Mike Morgan, Linda Nancarrow, Bryan Niemiec, Ruth Osborne, James Pasierb, Mary Pelzer, Rick Reed, Victor Romero, Bey-Ling Sha, Barbara Soule, Mary G. Thomas, Beverly Thompson, Donna Tillery, Neil Tillman, Mark Tolbert, III, Gene Vandrovec, Jeanne Waples, Tom Webster, Everett Whiteley, Janet Wooding, J. Paul Wyatt, Kevin Younes.**

The Policy Office, **Gerald W. Gates**, Chief. Branch and Staff Chiefs: **Wendy L. Alvey, Thomas A. Jones, William F. Micarelli, Marilyn H. Moore, Jacqueline R. Yates**. Other Staff: **David G. Hendricks, Patricia L. Melvin, David M. Pemberton, Sandra L. Shahady, Fred J. Shenk.**

The Census 2000 Publicity Office, **Steven J. Jost**, Associate Director for Communications; **Jennifer P. Marks**, Division Chief; Special Assistants to the Division Chief, **Kerry Suttan** and **Judith Waldrop**. Branch Chiefs and Staff: **Angelia Banks, Patti Becker, Charlene Bickings, Cherrie Burgess, Shirley Clevinger, Dave Coontz, Paula Coupe, Kimberly A. Crews, Nedra Darling, Jenmaire Dewberry, Thomas W. Edwards, Michele Freda, Michelle Hammond, Angela M. Johnson, Sharon Massie, Dorothy G. Moorefield, Lillian Moy, Diane Norton, Kendall Oliphant, Elaine V. Quesinberry, Beverly A. Roberts, Monica Smith, Dorothy Winslow.**

The Planning, Research, and Evaluation Division, **Ruth Ann Killion**, Division Chief; **Deborah Bolton**, Assistant Division Chief for Coordination; **David Hubble**, Assistant Division Chief for Evaluations; **Charlene Leggieri**, Assistant Division Chief for Administrative Records Research; **Sally Obenski**, Assistant Division Chief for 2010 Planning. Staff Group Leaders and Staff: **Joan Marie Hill, Dean Judson, Vickie Kee, Juanita Lott, Randall Neugebauer, Rita Petroni, Arona Pistiner, Cotty Smith, Emilda Rivers, George Train, Frank Vitrano, Henry Woltman, Stephen Ash, Jana Asher, Elizabeth Banks, Mikahil Batkhan, Mark Bauder, Susanne Bean, Katie Bench, Keith Bennett, Michael Berning, Harold Bobbitt, Linda Brudvig, Joseph Burcham, Tammy Butler, Rita Cacas, Cynthia Chang, Joseph Conklin, Raph Cook, Ann Daniele, Mary Davis, Benita Dawson, Margaret Duffy, Matt Falkenstein, Eleni Franklin, Jennifer Guarino, David Hilnbrand, Christine Hough, Lionel Howard, Norman Kaplan, Anne Kearney, Donald Keathley, Francina Kerr, Jeong Kim, Elizabeth Krejsa, Dawn LeBeau, John Lukasiewicz, Jason Machowski, Daniella Mungo, Sherri Norris, Nancy Osbourn, Karen Owens, James Poyer, Joyce Price, David Raglin, Audrey Rebello, Dean Resnick, Pamela Ricks, Paul Riley, Cynthia Rothhaas, Megan Ruhnke, Jane Sandusky, Douglas Scheffler, Tammie Shanks, Kevin A. Shaw, Kevin M. Shaw, Diane Simmons, George Sledge, Carnelle Sligh, Courtney Stapleton, David Stemper, Mary Anne Sykes, Mary Untch, Deborah Wagner, Lisa Wallace, Phyllis Walton, Irene Zimmermann.** Other Contributors: **Jennifer Ambler, Nancy Bates, Genia Battle, Sara Buckley, Esther Butler, Gary Chappell, Kimberly Collora, Jill Duncan, Mark Gorsak, Matthew Hacker, Rachel Hall, Theresa Hall Marvin, Sam Hawala, Catherine Hooper, Juanita Jackson, Michael Larsen, Fred Lestina, Jason Martin, Jay Keller, Yolanda McMillan, Sara Munger, Natasha Pace, Dave Phelps, Ronald Prevost, Clive Richmond, David Rockoff, Zakiya Sackor, Herbert Thompson, Erin Vacca, Andrew Zbikowski.**

The Systems Support Division, **Robert G. Munsey**; Contributors: **Paul Friday, Cary Bean.**

The Field Division, **Marvin D. Raines**, Associate Director for Field Division; **Carol Van Horn**, Assistant to the Associate Director for Field Operations; **Michael Weiler**, Special Assistant to the Associate Director for Field Operations; **L. Diane Bennett**, Special Assistant to the Associate

Director for Field Operations; **Brian Monaghan**, Lead Assistant Division Chief, Censuses; **Janet Cummings**, Assistant Division Chief, Budget, Management, and Oversight; **Gail Leithauser**, Assistant Division Chief, Geography and Data Collection; **Richard Blass**, Assistant Division Chief for Evaluation and Research; **Mark Taylor**, Assistant Division Chief for Payroll Processing. Special Assistant for Space and Logistics: **Hugh Brennan**, **Jim Steed**. Branch Chiefs, Staff Chiefs, and Team Leaders: **Michael Thieme**, **Harold Hayes**, **Brenda August**, **Miriam Balutis**, **Jennifer Jones**, **Nola Krasko**, **Jan Jaworski**, **Karen Seebold**, **Pamela White**, **Dwight Osbourn**, **Bill Phalen**, **Isabelle McCants**, **Nancy Jones**, **Fred Borsa**, **Tim Devine**, **Gerald Brooke**, **Mike Stump**, **Clif Taylor**, **Cheryl Querry**, **Maisha Strozier**, **Geraldine Burt**, **Sandra Lucas**, **Dennis Van Langen**, **Karen Field**, **David McCormack**, **John Donnelly**, **Kathy Wimbish**, **Sharon Schoch**, **Jeanne Benetti**, **Peter Sefton**, **Alicia Morris**, **Sydnee Chattin-Reynolds**, **Diana Harley**, **Bettye Moohn**, **Kim Higginbotham**, **Lorraine Barnett**, **Charles Moore**, **Griland Hall**. Additional Contributors: **Mary Beth Williams**, **Keisha Wilson**, **Louise Sciukas**, **Alemayehu Bishaw**, **Monsita Hemsley**, **Maxine Judkins**, **Anita Lembo**, **Laura Sewell**, **Kathy Maney**, **Diana Martin**, **Georgina Manley**, **William Bivens**, **Carol Foley**, **Patricia Pace**, **Vicky Glasier**, **Veronica Pollard**, **Todd Gore**, **Stacie Lowe**, **Dorothy Wilson**, **Nancy Radcliffe**, **Shannon Hill**, **Troy Scott**, **Brenda Holmes**, **Orphas Sommerville**, **Thomas Ickes**, **Marcia White**, **Monica Parrott Jones**, **Virginia Zamaitis**, **Lillian Witters**, **Tina Cunningham**, **JoAnne Dewey**, **Chuck Hovland**, **Andrea Sugarman**, **Marcia Thessin**, **Jennifer Weitzel**, **Edwin Shaw**, **Neala Stevens**, **Edith Harvey**, **Charles Tull**, **Rene Toole**, **Richard Rodgers**, **Lori Vehrs**, **Debbie Blizzard**, **Kathleen Garcia**, **Lydia Hartley**, **Theresa Huseman**, **Dayna Jacobs**, **Jennifer Tate**, **Tammie Nelson**, **Samuel Santos**, **Tracy Block**, **Agnes Brown**, **Sandra Hatcher**, **Janice Watson**, **Catherine Valchera**, **Ken Graves**, **Connie Murray**, **Don Halcombe**, **Marilynn Kempf**, **June Lee**, **Anita Bryner**, **Edward Hightower**, **Marietta Johnson**, **Nicole Perrine**, **Russ Roberts**, **Bruce Williams**, **Michelle White**, **Lorraine Helms**, **Wanda Smith**, **Matthew Stewart**, **William Pope**, **Charlene McNeil**, **Sheri Smalls**, **Kathy Belfield**, **Lakrisha Morton**, **Geraldine Mekennon**, **Alvin Osborne**, **Linda Williams**, **Billi Jo Wickstrand**, **Jim Carrier**, **Phyllis Godette**, **Eric Florimon-Reed**, **Kimberly Ross**, **Mary Meadows**, **Gwen Thomas**, **Connie Williams**, **Lu Wood**, **Rosamond Harris**, **Craig Cassidy**, **Raymond Burgess**, **Arlet Aanestad**, **Joyce Boston**, **Yorlunza Brown**, **Elizabeth Squires**, **Gina Winchester**, **Eve Franklin**, **Tiffany Miller**, **Cheryl Banks**, **Maureen Brady**, **Kimberly Hollingsworth**, **Robert Tomassoni**, **Jean Williams**, **Michelle Williams**, **Evette Gomez**, **Warren Drummond**, **Paul Riley**, **Charles Roe**, **Laura Waggoner**, **Ron Whitehead**, **Jim Cawlo**, **Ian Millett**, **Alfonso Zapata**, **Cicely Stinson**, **Marcy Bailey**, **Carolyn Johnson**, **Elaine Neal**, **Elda Robinson**, **Deborah Russell**, **Milicent Stewart**, **Kathy Gaidis**, **Delores Jeter**, **Marilyn Quiles Amaya**, **Ruby Lewis**, **Gary Styles**, **Lillian Wilson**, **Sabrina Yates**, **Latoya Williams**, **Annetta Akins**, **Roger Clark**, **Brian Deevy**, **Charnessa Hanshaw**, **Dennis Hickey**, **Caleb Kriesberg**, **Tom Loo**, **Luis Padilla**, **Julia Williams**.

The Atlanta Regional Census Center, **James F. Holmes**, Regional Director; **Harold K. Wood**, Deputy Regional Director. Assistant Regional Census Managers: **Reginald Bigham**, **Manuel Landivar**, **Sneha Desai**. **Hilda S. Dimmock**, Assistant Regional Census Manager for Accuracy and Coverage Evaluation (A.C.E.); **Mary Struebing**, Area Manager (A.C.E.). Area Managers: **Allen Cranford**, **Allen Wells**, **Patrick Graeser**, **Stephanye Staggers-Profit**, **Dorothy Clayton**, **Margaret Kelly**, **Jazmin Mariani**, **Sherri Dickerson**. Regional Recruiters: **Bridgitte Wyche-McGee**, **Teri Henderson**. **Rose Polk**, Administrative Supervisor; **Ann Foster Marriner**, Supervisory Geographer; **Thomas S. Wilkie**, Supervisory Computer Specialist. Geographers: **Franklin Wallace**, **Ralph Rose**, **Nancy Bechler**. Partnership Coordinators: **Mary Love Sanford**, **Danielle Jones**.

The Boston Regional Census Center, **Arthur G. Dukakis**, Regional Director; **Kathleen Ludgate**, Deputy Regional Director. Assistant Regional Census Managers: **Cornelius S. Driscoll**, **David F. Hopkins**, **Bruce Kaminski**. Area Managers: **Marc Brochu**, **Bart Eaton**, **Hector Feliciano**, **Kate Folwell**, **Jack Hickey**, **Bryn K. Johnson**, **Jesse T. Potter**. **Susan Connors**, Administrative Supervisor; **James Cormier**, Automation Supervisor. Partnership Coordinators: **Tia Costello**, **Alfred Smith**. Partnership Team Leaders: **Kathleen Bradley**, **Apryl Edlund-Stith**, **Sixto Escobar**, **Cynthia Jennings**, **Giselle Laffitte**, **Mayra Ramos**, **Adib Sabree**, **Peter Walsh**,

Wanda Wood. Census Recruiters: **Diane Gallagher, John Sumner. Mike Horgan,** Geographic Program Supervisor. A.C.E. Assistant Managers: **Zoi Kalaitzidis, Juan R. Navarro.**

The Charlotte Regional Census Center, **Jess A. Avina,** Assistant Regional Census Manager for Field Operations, Recruiting and Geography. Area Managers for Field Operations: **R. Richard Buchholz, Teresa A. Clifton, Francis S. Collins, Linda S. Pike, Craig S. Pickett, Jeanie W. Presto, D. E. “Doug” Robertson, Vivian D. Roscoe.** Regional Recruiters: **Cynthia W. Beamon, John R. Davis, Robert C. Gabbard. Catherine J. Friedenreich,** Geography Coordinator. Geographers: **Lori L. Boston, Joanna C. Pitsikoulis, David H. Wiggins. E. Wilson Burdorff, Jr.,** Assistant Regional Census Manager for Administration, Automation, and Leasing. **Doreen D. Herod,** Administrative Supervisor; **Jerry W. Helms,** Automation Supervisor; **Lucindia E. ScurryJohnson,** Deputy Regional Director/Partnership. Partnership Coordinators: **E. Victoria Burke, William N. Ward, Jr.** Partnership Team Leaders: **Shirletta Vinson Best, Ronald E. Brown, Doris G. Greene, David J. McMahon, Amy C. Reece, Keith A. Sutton. Dorothy M. Ballard,** Assistant Regional Census Manager for A.C.E. **Rosa H. Little,** Assistant ARCM for A.C.E. Team Supervisors for A.C.E.: **Johnny D. Ledbetter, Deborah A. Martin, Stephanie G. Rogers, Kevin E. Winn. Tammy J. Zimmerman,** Supervisory Computer Specialist for A.C.E.

The Chicago Regional Census Center, **Stanley D. Moore,** Regional Director; **Marilyn Sanders,** Deputy Regional Director. Assistant Regional Census Managers: **Scott Deuel, Marcia Harmon, Gail Krmeneck, Tracy Fitch.** Partnership Coordinators: **Marilyn Stephens, Joyce Marks. Richard Townsend,** Recruiting Coordinator; **Andrea Johnson,** Geographic Coordinator. Area Managers: **Monique Buckner, Audrey Iverson, Josiah Johnson, Marcia Maisenbacher, John Shankel, Natosha Thompson, Keith Vasseur, Jamie Whiteman. Laurie Walker,** Assistant A.C.E. Manager. Other Contributors: **Sandra Appler, Christina Flores, Judy Graham, Henry Gray, Dennis Green, Charles Howleit, Kalim Khan, John Koester, Dieter Krause, Toni Pitchford, John Rice, Kathy Yendrek, Steve Adrian, Cathy Armour, Terrill Barnes, Nakia Bartley, Gary Boyer, Barbara Brodsky, Sandra Coyle, Larry Cox, Sandra Dennis, James Gawronski, Marla Gibson, Gwendolyn Gray, Patricia Herschfeldt, Audrey Iverson, Toby Lee, Cindy Mailloux, Barbara Pittman, Ann Quattrocchi, Kevin Riggs, Coravonne Salm, James Schanzle, Mark Schmitz, Ileana Serrano, Anthony Shabazz, Susan Sprecher, Jerome Stevenson, Montree Svastisalee, Stacey Terry, Daphne Ward, Vernon Ward, Georgia Adams, Sherri Blumingburg, Cheryl Brown, Sherina Collins, Deborah Cullins Threets, Zretta Lewis, Mary Melone, Connie McKinley, Paula Miller, Ron Skelton, Vernon Spears, Mary Ellen Zbierski, Ricardo Capitulo, Ken Carter, Donna Conroy, Wanda Gilbert, Michael Greer, Jack Mahoney, Cora Rush, Alex Wolter, Lyndon Yin, Taron Dabney, Kathleen Derel, Paul Dziemiela, Matthew Fitzgibbon, Cynthia Garlington, Linda Gray, Patrick Hill, Kevin Husch, Carl Kozlowicz, Eileen Manning, Michael Mecaskey, Russell Pietrowiak, Joel Schoerner, Rapsody Mitra, Daniel Aguirre, Janice Bell, David Bennett, Kelli Lester Brown, Adam Gibson, Angela Edwards, Saul Garcia, Jill Giedt, Dana Gillon, Rafael Gonzalez, Salah Goss, Robert Gulick, Michael Holly, Kendall James, George Juretic, Ardell Ladd, Kimberly Long, Leona Maglaya, Earl McDowell, Joe McGlaughlin, Beverly Moore, Kenneth Moses, Anna Mustafa, JoAnn Russell, Harry Sampler, Kimberly Sanders, Detrice Shelton, Charles Slater, Christopher Smith, Stanley Smith, Gerardo Torres, Julio Villegas, Shirley Warren, Marlene Weisrock, Charles Wright, Susan Feldman, Helen Giles, Duane Marski, Karl Mirkes.**

The Dallas Regional Census Center, **Alfonso E. Mirabal,** Director; **Henry Tow,** Deputy Director. Assistant Regional Census Managers: **Michael Garner, Bonnie Young.** A.C.E. Staff: **Gail E. Streun, Eloy G. Hernandez, Cheryl L. Earnshaw. Alicia Laughlin,** Administrative Supervisor. Recruiting: **John Ortiz, Donna Stovall. Richard De La Garza,** Automation; **Betty Adamek,** Geographer. Partnership Coordinators: **Cherri Green, Marisela Lopez.** Partnership Team Leaders: **Cera Clark, Sam Gonzales, Gwen Goodwin, Kirk Hemphill, Luz Villegas.**

The Denver Regional Census Center, **Susan A. Lavin,** Regional Director; **George M. Cole,** Deputy Regional Director. Assistant Regional Census Managers: **James T. Christy, William W. Hatcher, Jr.** Area Managers: **William E. Bellamy, Leo E. Cardenas, Mark R. Hendrick,**

Laura G. Lunsford, Samuel R. Martinez, Lori Putman. Partnership Coordinator; **Pamela M. Lucero.** Partnership Specialist - Team Leaders: **Earl T. Brotten, Jr., Harold A. Knott, Belva Morrison. Douglas R. Wayland,** Media Partnership Specialist Team Leader. **Paul S. McAllister,** Assistant Regional Census Manager for A.C.E. Assistant Managers for A.C.E.: **Bradley E. Allen, Barry L. Stevelman. William F. Adams,** Census Recruiter; **Russell W. Frum,** Administrative Supervisor; **Mark K. Hellfritz,** Geographic Coordinator; **David C. Skeeahan,** Automation Supervisor.

The Detroit Regional Census Center, **Dwight Dean,** Regional Director; **Jon Spendlove,** Deputy Regional Director. Assistant Regional Census Managers: **Thomas Chodzko, Elaine Wagner, Janice Pentercs. Christine Blair,** Administrative Supervisor; **William Brewer, Jr.,** Automation Supervisor. Area Managers: **Joette Mumford, David Lackey, Katherine Workman, Sari Raykovitz, Mario Matthews, Susan Hack. Joseph Kogelmann,** Geographic Coordinator. Geographers: **Gary Guccio, G. Gordon Rector, Julie White.** Recruiters: **M. Randolph Edwards, Betty Hughes.** Partnership Coordinators: **Norma Rivas Ricci, Vincent Kountz.** Partnership Team Leaders: **Cynthia King, Katherine Shiflet. Robert Haisha, Kim Hunter, Richard Lundy, Kathryn Reisen. Barbara Clayton,** Information Specialist; **Katrina Carter,** Assistant Regional Census Manager for A.C.E.; **David Sinnott,** Assistant A.C.E. Manager; **Thomas Melaney,** Automation Supervisor for A.C.E.; **Kim Estmond,** Administrative Supervisor for A.C.E. Team Supervisors: **David Baize, Lolita Waters, Jennifer Hillman, Eleanor Bowie, Kristina Dalton, Brendan Best, David Glaza, Stephanie Miller.**

The Kansas City Regional Census Center, **Henry L. Palacios,** Regional Director. Assistant Regional Census Managers: **Dennis R. Johnson, Cathy L. Lacy.** Area Managers: **Mary E. Briscoe, Sharon Bunge, Kevin W. Gibson, Patricia M. Sasenick, Jessie M. Williams. Paula Givens-Bolder,** Recruiter. Partnership Coordinators: **Marietta Selmon-Gumbel, Tom Beaver. Robert A. Reed,** Automation Supervisor; **Craig D. Best,** Geographic Coordinator. Geographers: **Wes Flack, Peter Osei-Kwame. Dennis F. Deeney,** Administrative Supervisor; **Randall E. Cartwright,** Assistant Regional Census Manager A.C.E.; **Richard W. Taegel,** A.C.E. Area Manager.

The Los Angeles Regional Census Center, **John E. Reeder, Jr,** Regional Director; **Kendrick J. Ellwanger,** Deputy Regional Director. Assistant Regional Census Managers: **Stephen J. Alnwick, Jerry B. Wong, C. Kemble Worley, Hoa Julie Lam Ly. Jim Bussell,** A.C.E. Automation Staff. A.C.E. Management Staff: **Brenda Harvell, Elaine Marruffo, Faarax Sheikh-Noor, Wes White. Geoff Rolat,** RCC Administrative Staff. Regional Office Administrative Staff: **Isabel Cesena, Koupei (Gwen) White.** RCC Area Managers: **Linda Kane Akers, William H. Johnson, Leonard E. Lee, Annette M. Luna, Eleanor J. Miller, Jesse Rodriguez, Linda Kay Schagrin, Diana J. Turley.** RCC Automation Staff: **Yvonne Lam, Ben Rios. Timothy W. McMonagle,** RCC Geographic Coordinator: RCC Geographers: **Jeffrey P. Freeland, John D. Kennedy, John Joseph Moore.** RCC Recruiters: **Anthony R. Moccia, Jeanne Y. Kondo.** Partnership Coordinators: **Reina Ornelas, Monica Sandoval. Anthony Greno,** Media Team Leader. Partnership Team Leaders: **Luz Castillo, Susan Ng, Maria Padron, John Flores, Belinda Garcia, Ardiss Lilly, Tommy Randle.**

The Philadelphia Regional Census Center, **Fernando E. Armstrong,** Regional Director; **George Grandy, Jr.,** Deputy Regional Director. Assistant Regional Census Managers: **Nunzio V. Cerniglia, Philip M. Lutz. John M. Stuart,** A.C.E. Assistant Regional Census Manager; **John M. Mendenhall,** A.C.E. Assistant Manager; **Belinda Castro Gonzalez,** A.C.E. Supervisory Computer Specialist; **Geraldine Robinson-Ervin,** Administrative Supervisor. Area Managers: **Keith R. Bryant, Betty Ann Fretchel, Tedford J. Griffith, George T. Long, Theodore J. Roman, Linda J. Shell, Carolyn D. Williams. Eric N. Barson,** Automation Coordinator; **Vicki L. Lewis,** Geographic Coordinator. Partnership Coordinators: **Juanita C. Britton, K. Lyn Kirshenbaum.** Recruiters: **Barbara M. Nichols, Maritza Padilla-Laureda.**

The New York Regional Census Center, **Lester A. Farthing,** Regional Director; **John W. Dale, II,** Regional Census Manager; **Deborah M. Randall,** Census Manager. Assistant Regional Census Managers: **Ligia Jaquez, Richard Liquorie, Richard Turnage. Marion Britton,** Deputy Regional Director; **Glenda Morgan,** Assistant Regional Census Manager for A.C.E; **Jon Davis,** Assistant A.C.E. Manager. Area Managers: **Jon Beaulieu, Allison Cenac, Erik Cortes,**

Monette Evans, Somonica Green, Bill Harfmann, George Paladino, Heirberto Rios, Pat Valle, Deirdre Bishop, Supervisory Geographer. Partnership Coordinators: **Alice Chin, Martha Butler, Waleska Martinez**, Supervisory Computer Specialist. Census Recruiters: **Kathy Nicolaou, Raquel Strauss, Inocencio Castro**, Administrative Supervisor.

The Seattle Regional Census Center, **Moises M. Carrasco**, Regional Director; **Michael P. Burns**, Deputy Regional Director; **Timothy P. Olson**, Assistant Regional Census Manager; **Jolynn Lambert**, Assistant Regional Census Manager (A.C.E.). Area Managers: **Faye Amos, Linda Clark, Alice Greene, Pamela Harlan, Wendy Hawley, Sonya Jorgensen, Tom Szabla, Lynn Sorgenfrei**, Assistant Manager for A.C.E.; **Thomas Callahan**, Automation Coordinator; **Cathy Baker**, (A.C.E.) Supervisory Computer Specialist; **Lesca McKee**, Computer Specialist; **Dennis Duffy**, Supervisory Geographer. Geographers: **Richard Campbell, Elena Baranov, Gordon Wood**, Supervisory Geographic Specialist; **Andrew Haney**, Geographic Specialist; **Lynn O'Brien**, Supervisory Geographic Specialist. Administration Supervisors: **Mary Plumley, Rick Hunt, Theodore Heckathorn**, Administrative Specialist (Space); **Robert Clingman**, Partnership Coordinator. Partnership Team Leaders: **Lia Bolden, Elaine Dempsey, Nancy Holder, Nikolay Kvasnyuk, Dan Rosas, Tony Vaska**. Census Recruiters: **Jan McStay, Maria Hosack**.

The National Processing Center Staff, **Judith N. Petty**, Division Chief; **Stanley M. Domzalski**, Assistant Division Chief (Services); **Mark T. Grice**, Assistant Division Chief (Processing); **Jane L. Woods**, Assistant Division Chief (Teleprocessing); **David E. Hackbarth**, Assistant Division Chief (Technology and Information); **Mark J. Matsko**, Assistant Division Chief (Data Capture Center). Branch and Section Chiefs: **Denise D. Anderson, Matthew P. Aulbach, Jean A. Banet, Linda S. Banet, Debra S. Barksdale, Janice I. Benjamin, James L. Berger, Michael L. Blair, Carlene Bottorff, Gary L. Bower, Teresa A. Branstetter, William E. Brewer, Jr., Linda Broadus, Pamela D. Brown, Regina A. Cain, Jo I. Childress, Lester Lee Clement, Kathy L. Conn, Margaret R. Coy, Ida G. Damrel, Maria T. Darr, Carol A. Dawson, Glen M. Everhart, Darrell L. Farabee, Angela Feldman-Harkins, Neil C. Ferraiuolo, Grant G. Goodwin, Judith A. Gregory, Susan C. Hall, Janet L. Harmon, Linda R. Hayden, John Hoffmann, Leoda F. Houston, Pamela D. Hunter, Howard J. Knott, William A. Korb, Joni S. Krohn, Ruby M. Lawson, Patricia A. Linton, Eileen S. Little, Thomas M. Marks, Gayle Y. Mathis, Bernadette J. Mattingly, Donna J. Meredith, Gaye Ellen Miller, Marilyn K. Mink, Joye A. Mullins, Martha T. Myers, William B. Neely, Don E. Overton, S. Elaine Rogers, Theodore A. Sands, Kenneth F. Seis, Suzanne B. Shepherd, Ellen Slucher, Connie Smith, Marsha Sowders, Jill C. Spencer, Aretta Stallard, Arthur B. Stewart, Debra M. Stringer, Carol A. Stubblefield, Judith G. Van Gilder, Muriel Wharton, Russell O. White, Daniel L. Whitehouse, Ronald L. Willis, Betty J. Wright, Rosita Young.**

Tennessee: 2000 **2000 Census of Population and Housing**
Summary Population and Housing Characteristics