

# UNIVERSITY OF NORTH TEXAS



## FACT BOOK 2009-2010

**Institutional Research  
& Effectiveness**





# UNIVERSITY OF NORTH★TEXAS™

## Fact Book 2009-2010

---

**Prepared by the Office of  
Institutional Research and Effectiveness**

---

Dr. Allen Clark- Assistant Vice President

Dr. Mary Barton- Research Analyst III

Dr. David Downing- Research Analyst II

Elizabeth Fisher- Research Analyst II

Raifu Durodoye- Research Analyst II

Consuelo Fuentes- Administrative Specialist IV

Marjorie Donzello- Administrative Coordinator III

Shaheen Begum-Student Assistant

**Note:** For details or questions regarding the data in the Fact Book please contact UNT Institutional Research & Effectiveness at 940-565-2085.

*Acknowledgement:* Cover pictures provided by the UNT Center for Media Production.



**TABLE OF CONTENTS**  
**FALL 2009 FACT BOOK**

	<u>Page</u>
<b>Table of Contents</b> .....	3
<b>Fact Sheet, Fall 2009</b> .....	6
<b>University Organization Chart</b> (as of February, 2010) .....	8
<b>Section A - Fall Enrollment</b>	
A-1 - Enrollment by Classification and Level, Fall 2000-2009 .....	13
A-2 - Enrollment by Level, Fall 2000-2009 (Graph) .....	13
A-3 - Undergraduate Enrollment by Classification, Fall 2000-2009 (Graph) .....	14
A-4 - Graduate Enrollment by Classification, Fall 2000-2009 (Graph) .....	14
A-5 - FTE Enrollment and Semester Credit Hours, Fall 2000-2009.....	15
A-6 - Semester Credit Hours by Level, Fall 2000-2009 (Graph) .....	15
A-7 - Graduate Semester Credit Hours by Classification, Fall 2000-2009 (Graph).....	15
A-8 - Enrollment by Level and Gender, Fall 2000-2009 .....	16
A-9 - Enrollment by Level and Gender, Fall 2009 (Graph) .....	16
A-10 - Enrollment by Race/Ethnicity and Level, Fall 1996-2009 .....	17
A-11 - Undergraduate Enrollment by Race/Ethnicity, Fall 2009 (Graph) .....	18
A-12 - Graduate Enrollment by Race/Ethnicity, Fall 2009 (Graph).....	18
A-13 - Enrollment by Age Group and Level, Fall 2000-2009.....	19
A-14 - Average Age by Level, Fall 2005-2009 .....	19
A-15 - Undergraduate Enrollment by Age Group, Fall 2009 (Graph).....	20
A-16 - Graduate Enrollment by Age Group, Fall 2009 (Graph) .....	20
A-17 - Enrollment by Credit Hour Load and Level, Fall 2000-2009.....	21
A-18 - Undergraduate Enrollment by Credit Hours, Fall 2000-2009 (Graph) .....	22
A-19 - Post-Baccalaureate Enrollment by Credit Hours, Fall 2000-2009 (Graph).....	22
A-20 - Master's Enrollment by Credit Hours, Fall 2000-2009 (Graph) .....	23
A-21 - Doctoral Enrollment by Credit Hours, Fall 2000-2009 (Graph).....	23
A-22 - Enrollment by College/School Declared Major and Level, Fall Semesters 2006-2009.....	24
A-23 - Undergraduate Majors by College/School, Fall 2009 (Graph) .....	63
A-24 - Graduate Majors Enrollment by College/School, Fall 2009 (Graph) .....	63
<b>Section B - Fall Student Admissions</b>	
B-1 - Student Enrollment by Texas County of Origin, Fall 2004-2009 .....	67
B-2 - First-Time Freshmen by Texas County of Origin, Fall 2004-2009 .....	68
B-3 - Student Enrollment, USA Citizens from States Other than Texas, Fall 2004-2009 .....	69
B-4 - Student Enrollment by Country of Citizenship, Fall 2004-2009.....	70
B-5 - Average SAT and ACT Test Scores for First-Time Freshmen, Fall 2000-2009.....	73
B-6 - Average SAT Scores for First-Time Freshmen, Fall 2000-2009 (Graph) .....	73
B-7 - Average SAT Scores for First-Time Freshmen by School/College, Fall 2005-2009.....	74
B-8 - High School Class Rank and Average SAT by Rank for New Freshmen Class, Fall 2000-2009, Mean SAT by High School Rank, Fall 2000-2009 .....	75
B-9 - Average GRE- Verbal and GMAT Scores for New Graduate Students by School/College, Fall 2009 .....	76
B-10 - Average GRE- Quant. Scores for New Graduate Students by School/College, Fall 2009 .....	77
B-11 - Student Enrollment by Texas MSA & by Other Categories, Fall 2009.....	78
B-12 - Student Enrollment by Texas MSA & Other Categories & Classification, Fall 2009 .....	79
B-13 - Admission Status of Undergraduate Students, Fall 2009.....	80
B-14 - Admission Status of Graduate Students, Fall 2005-2009.....	81
B-15 - Original Admission Information for New Undergraduates, Fall 2009 .....	82
B-16 - Classification of Students When They Transferred to UNT, Fall 2005-2009.....	82
B-17 - Institutions from Which New Undergraduates Transfer, Fall 2007-2009 .....	83
B-18 - One-Year Retention Rates for Undergraduates, Fall 2008 to Fall 2009 (All Enrolled and All Ethnic Minorities).....	84
B-19 - One-Year Retention Rates for Undergraduates, Fall 2008 to Fall 2009 (White, African-American, and Hispanic Students).....	85
B-20 - Six-year Graduation Rates for First-time, Full-time Freshman Fall 2001 and Fall 2002 Cohorts.....	86
B-21 - Total Freshman Cohort for Fall 2001 and Fall 2002.....	87
B-22 - UNT Student Place of Residence Fall 2008-Fall 2009.....	88

	<u>Page</u>
<b>Section C - Fall Semester Credit Hours</b>	
C-1 - Summary of Credit Hours Produced and Funding Status, Fall 2005-2010.....	91
C-2 - Semester Credit Hours by Level, College/School or Department/Division Fall 2006-2007 through Fall 2009-2010.....	92
<b>Section D - Spring and Summer Enrollment and Semester Credit Hours</b>	
D-1 - Enrollment by Classification, Spring Semesters 2000-2009.....	139
D-2 - Undergraduate Enrollment by Classification, Spring Semesters 2000-2009 (Graph).....	139
D-3 - Graduate Enrollment by Level, Spring Semesters 2000-2009 (Graph) .....	139
D-4 - Unduplicated Enrollment by Classification, Summer Semesters 2000-2009 .....	140
D-5 - Undergraduate Unduplicated Enrollment by Classification, Summer Semesters 2000-2009 (Graph).....	140
D-6 - Graduate Unduplicated Enrollment by Level- Summer Semesters 2000-2009 (Graph).....	140
D-7 - Enrollment by Credit-Hour Load and Level, Spring 2000-2009.....	141
D-8 - Enrollment by Credit-Hour Load and Level, Summer I and II, 2000-2009.....	142
<b>Section E - Degrees Conferred (Includes December, May and August Graduations)</b>	
E-1 - Degrees Awarded by Level, Ethnicity, and Gender, 2004-2009 .....	145
E-2 - Degrees Awarded by Ethnicity and Level, 2004-2009.....	146
E-3 - Degrees Awarded by School/College-Department/Division, 2003-2009 .....	150
E-4 - Total Degrees Awarded by College/School, 2008-2009 (Graph).....	157
E-5 - Bachelor's Degrees Awarded by College/School, 2008-2009 (Graph).....	157
E-6 - Master's Degrees Awarded by College/School, 2008-2009 (Graph) .....	158
E-7 - Doctoral Degrees Awarded by College/School, 2008-2009 (Graph) .....	158
<b>Section F - Faculty</b>	
F-1 - UNT Faculty by Race/Ethnicity, Gender, Status, & Rank, Fall 2007-2009 .....	161
F-2 - College of Arts & Sciences Faculty by Race/Ethnicity, Gender, Status, and Rank, Fall 2007-2009 .....	163
F-3 - College of Business Administration Faculty by Race/Ethnicity, Gender, Status, and Rank, Fall 2007-2009.....	165
F-4 - College of Public Affairs & Community Services Faculty by Race/Ethnicity, Gender, Status and Rank, Fall 2007-2009 .....	167
F-5 - College of Education Faculty by Race/Ethnicity, Gender, Status, and Rank, Fall 2007-2009.....	169
F-6 - School of Library and Information Sciences Faculty by Race/Ethnicity, Gender, Status, and Rank, Fall 2007-2009 .....	171
F-7 - School of Merchandising & Hospitality Management Faculty by Race/Ethnicity, Gender, Status, and Rank, Fall 2007-2009.....	173
F-8 - College of Music Faculty by Race, Ethnicity, Gender, Status, and Rank, Fall 2007-2009.....	175
F-9 - College of Visual Arts & Design Faculty by Race/Ethnicity, Gender, Status, and Rank, Fall 2007-2009.....	177
F-10 - College of Engineering Faculty by Race/Ethnicity, Gender, Status, and Rank, Fall 2007-2009.....	179
F-11 - Mayborn School of Journalism by Race/Ethnicity, Gender, Status, and Rank, Fall 2007-2009.....	181
F-12 - Lower Division Undergraduate Courses Taught By Tenured and Tenure-Track Faculty, Fall 2005-2009.....	183
<b>Section G - Financial Information</b>	
G-1 - Budgeted Expenditures by Fund Group, FY2009.....	187
G-2 - Comparison of FY2005 through FY2009 Sponsored Project Awards .....	187
G-3 - Voluntary Support by Donors, FY2005-FY2009.....	191
G-4 - Financial Aid Funds Paid by Source, 2008-2009 (Graph).....	192
G-5 - Number of Financial Aid Applicants, 2001/ 2002-2008/ 2009 (Graph) .....	192
G-6 - Number of Financial Aid Recipients, 2001/ 2002-2008/ 2009 (Graph) .....	193
G-7 - Millions of Dollars Paid to Recipients, 2001/ 2002-2008/ 2009 (Graph) .....	193
G-8 - Fall 2009 Distance Education Enrollments Combined Graduate & Undergraduate (Graph).....	194
G-9 - Fall 2009 Distance Education Enrollments Undergraduate (Graph).....	195
G-10 - Fall 2009 Distance Education Enrollments Graduate (Graph).....	196

**Section H - Library, Staff, and Facilities**

H-1	- University Library Holdings, Use, and Expenditures, 2009.....	199
H-2	- Distribution of Full-Time Employees, October 2009 .....	202
H-3	- Distribution of Full-Time Employees 2009 (Graph).....	202
H-4	- Classroom Building Utilization, Fall 2009 (Monday through Friday) .....	203
H-5	- Classroom Building Utilization, Fall 2009 (Saturday).....	204
H-6	- Facilities Inventory-Major Academic and Support Buildings, Fall 2009 .....	205

**Section I - Academic Degree Program Inventory .....211****Section J - Enrollment by Admit Status**

J-1	- Enrollment by Race/Ethnicity and Admit Status, Fall Semesters 2000-2009 .....	219
J-2	- Enrollment by Race/Ethnicity, New Students, Fall Semesters 2000-2009 .....	220
J-3	- Enrollment by Race/Ethnicity, Undergraduates, Fall Semesters 2000-2009.....	221
J-4	- Enrollment by Race/Ethnicity, Graduates, Fall Semesters 2000-2009 .....	222
J-5	- New Students by Level, Fall 2000-2009 (Graph).....	223
J-6	- New Undergraduates by Admit Status, Fall 2000-2009 (Graph).....	223
J-7	- New Undergraduate Students by Ethnicity, Fall 2000-2009 (Graph).....	224
J-8	- New Graduate Students by Ethnicity, Fall 2000-2009 (Graph) .....	224
J-9	- New Student Admit Type by Ethnicity, 2004-2005/ 2008-2009.....	225
J-10	- New Student Ethnicity by Admit Type, 2004-2005/ 2008-2009.....	226
J-11	- New Students: White, African American, and Hispanic Students, 2004-2005/ 2008-2009.....	227
J-12	- New Students- First Time in College: White, African American, and Hispanic Students 04-05/ 08-09 .....	227
J-13	- New Students- New Undergraduate Transfer: White, African American, and Hispanic Students, 2004-2005/ 2008-2009 .....	228
J-14	- New Students- New Graduate Transfer: White, African American, and Hispanic Students, 2004-2005/ 2008-2009 .....	228
J-15	- New White Students: By Admit Code, 2004-2005/ 2008-2009 .....	229
J-16	- New African American Students: By Admit Code, 2004-2005/ 2008-2009.....	229
J-17	- New Hispanic Students: By Admit Code, 2004-2005/ 2008-2009.....	229

**Section K – University of North Texas at Dallas**

K-1	- Enrollment Statistics, University vs. University of North Texas at Dallas, Fall 2009.....	233
K-2	- University of North Texas at Dallas Enrollment by College, Fall 2009.....	234
K-3	- University of North Texas at Dallas Enrollment by Major, Fall 2009 .....	235
K-4	- Enrollment Statistics, University vs. University of North Texas at Dallas, Spring 2009.....	251
K-5	- Enrollment, University vs. University of North Texas at Dallas, Summer 2009 .....	252
K-6	- Enrollment Statistics 2007-2009 by Semester .....	253
K-7	- University of North Texas at Dallas Headcount, Fall 2007-2009.....	254
K-8	- University of North Texas at Dallas Courses and Enrollments, Fall 2007-2009 .....	254
K-9	- University of North Texas at Dallas Enrollment by Major Ethnicity, Fall 2007-2009 .....	255
K-10	- University of North Texas at Dallas Enrollments by Undergraduate/Graduate, Fall 2007-2009.....	255

# FACT SHEET - FALL 2009

## UNIVERSITY OF NORTH TEXAS

The University of North Texas is a four-year public Doctoral/Research University – High Research activity (for an institution to have this Carnegie Classification, they must have awarded 50 or more doctoral degrees per year across at least 15 disciplines). The institution was founded in 1890 as a normal and teacher-training institute. Its name changed from North Texas State University in 1988. UNT is located in Denton, a city of approximately 119,454, and in the Dallas/Fort Worth area of over 6.5 million. The university is accredited by the Commission on Colleges of the Southern Association of Colleges and Schools to award baccalaureate, master's, and doctoral degrees. UNT is the 4th largest university in Texas and among the 50 largest in the United States.

### FALL 2009 FACTS

**Admissions Information:** SAT UNT (2009) – 1095 Texas – 992 National – 1016  
 ACT UNT (2009) – 23.4 Texas – 20.8 National – 21.1

**Alumni:** Living alumni—326,671  
 Alumni living in the DFW Metroplex area (counties defined by NCTCG)—199,995  
 Alumni with a degree—179,894  
 Alumni with a degree and living in the DFW Metroplex area—104,174

**Budget:** Total Budget: \$787,791,508 (budgeted expenses 2009-10)  
 Endowments: \$90.5 million - UNT Foundation (market value)  
 Sponsored Project Awards (FY2009): \$37,676,912

**Chancellor of University of North Texas System:** Chancellor Lee F. Jackson (September 1, 2002 – Present)

**President of the University of North Texas:** President Gretchen M. Bataille (Aug. 14, 2006 – Feb. 28, 2010)

**Colleges and Schools:**

College of Arts & Sciences	College of Visual Arts & Design
College of Business	College of Public Affairs & Community Services
College of Education	College of Information
College of Engineering	School of Merchandising & Hospitality Management
College of Music	Toulouse School of Graduate Studies
Honors College	Mayborn School of Journalism

**Cost (Estimated) of Attendance (Fall 2009 and Spring 2010 Semesters combined):**

Average undergraduate cost for students from:	In-state	Out-of-State
(1) living at home or with relatives without dependents	\$17,020	\$25,330
(2) living at home or with relatives with dependents	\$17,020	\$25,330
(3) living on-campus	\$18,224	\$26,534
(4) living off-campus	\$19,400	\$27,710

[Source: UNT Office of Financial Aid – April 02, 2009]

**Degrees Awarded:** (December 2008; May 2009, and August 2009 ;)  
 Baccalaureate - 5,860      Master's - 1,680      Doctoral – 173      Special Professional – 7  
 Total degrees granted since 1919 – 215,074; Five Year Average – 6,718; Total-7,720

**Degree Programs:** Bachelor's – 97      Master's – 101      Doctoral – 48      Special Professional -1



<b>Enrollment:</b>	<b>US Citizen</b>	<b>Permanent Resident</b>	<b>N/R Alien</b>	<b>Residence Total</b>	
Texas	32,066	932	109	<b>33,107</b>	<b>(91.7%)</b>
Out-of-State	1,364	46	0	<b>1,410</b>	<b>(3.9%)</b>
N/R Alien	0	0	1,606	<b>1,606</b>	<b>(4.4%)</b>
<b>University Total</b>	<b>33,430</b>	<b>978</b>	<b>1,715</b>	<b>36,123</b>	<b>(100%)</b>

(Per IPEDS Definition)

<b>Student Classification:</b>		<b>Breakdowns of Interest:</b>	
Graduate Total:	7,649	First Time in College*	3,544
Undergraduate Total:	28,474	New Undergraduate Transfers	4,012
<b>Total Enrollment:</b>	<b>36,123</b>	Post-Bac – 1,349	Master – 4,688
(* Includes TAMS and Dual Admits)		Special Professional-40	Doctoral - 1,572

<b>Full/Part Time and FTE:</b>	<b>Full</b>	<b>Part</b>	<b>Total</b>	<b>FTE</b>
Undergraduate	22,140	6,334	28,474	23,756
Graduate	2,932	4,717	7,649	4,022
<b>Total</b>	<b>25,072</b>	<b>11,051</b>	<b>36,123</b>	<b>27,778</b>

**Average age:**  
 Undergraduate – 22.7                      Graduate – 32.4                      Total student enrollment – 24.7

**Ethnicity of Students:**  
 White 22,451- 62.2%      African-American\* 4,784 -13.2%      Hispanic\* 4,623- 12.8%  
 Native American/ Alaskan 257- 0.7%      Asian and Pacific Islander 1,970 - 5.5%  
 Non-Resident Alien 1,714 - 4.7%      Unknown 324 -0.9%      **Total: 36,123**  
 (Total: 135 Countries) [Per IPEDS Definition]

**Faculty: Full-time:** 988; **Part-time:** 519; **Modified Service:** 11, **Teaching fellows:** 379;  
**Teaching assistants:** 440; **Total – 2,337.** [Source: Human Resources Office 01-21-10]

**Gender of Students:** 20,146-56% female and 15,977 44% male – **Total Enrolled 36,123**

**Graduation Rate: 2002 Cohort (first-time full-time freshmen)**  
 Graduated in 6 years from UNT—45.6%      Graduated in 6 years from other Texas public institutions-7.8%  
**Total Graduation Rate 53.4%** [Source: THECB 2-1-10]

**Housing (Campus): Fall 2009: 5,839 beds in 14 residence halls; 32 units for married/family housing; no staff housing;** (Includes Bruce Hall, Clark Hall, The College Inn Hall, Crumley Hall, Honors Hall, Kerr Hall, Legends Hall, Maple Hall, McConnell Hall, Mozart Square Hall, Santa Fe Square Hall, Traditions Hall, Victory Hall, and West Hall)

**Freshmen Persistence Rates : Full-time, first-time new from high school-** Enrolled Fall 2008 and returning Fall 2009, 75.4%; Enrolled Fall 2007 and returning Fall 2008 rate was 74.7%.

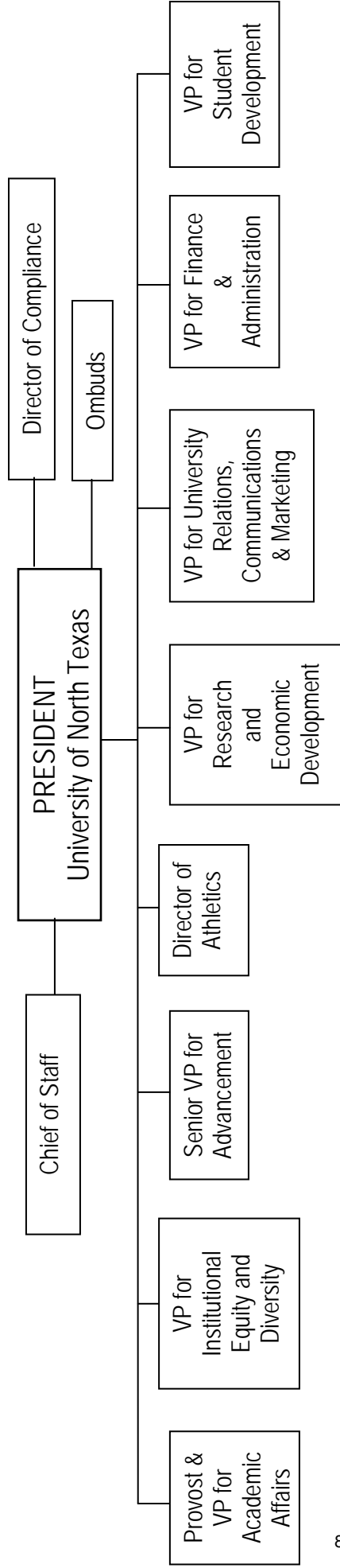
**Staff: \*Non-teaching, regular, retirement eligible as of October 2009:** 647 Secretarial/Clerical\* – 937 Professional; 416 Service Maintenance; 170 Technical/Para-Professional; 110 Skilled Crafts; 22 Operative; 300 Executive/Admin./Managerial; Total = 2,602. [Source: UNT Human Resources Office]

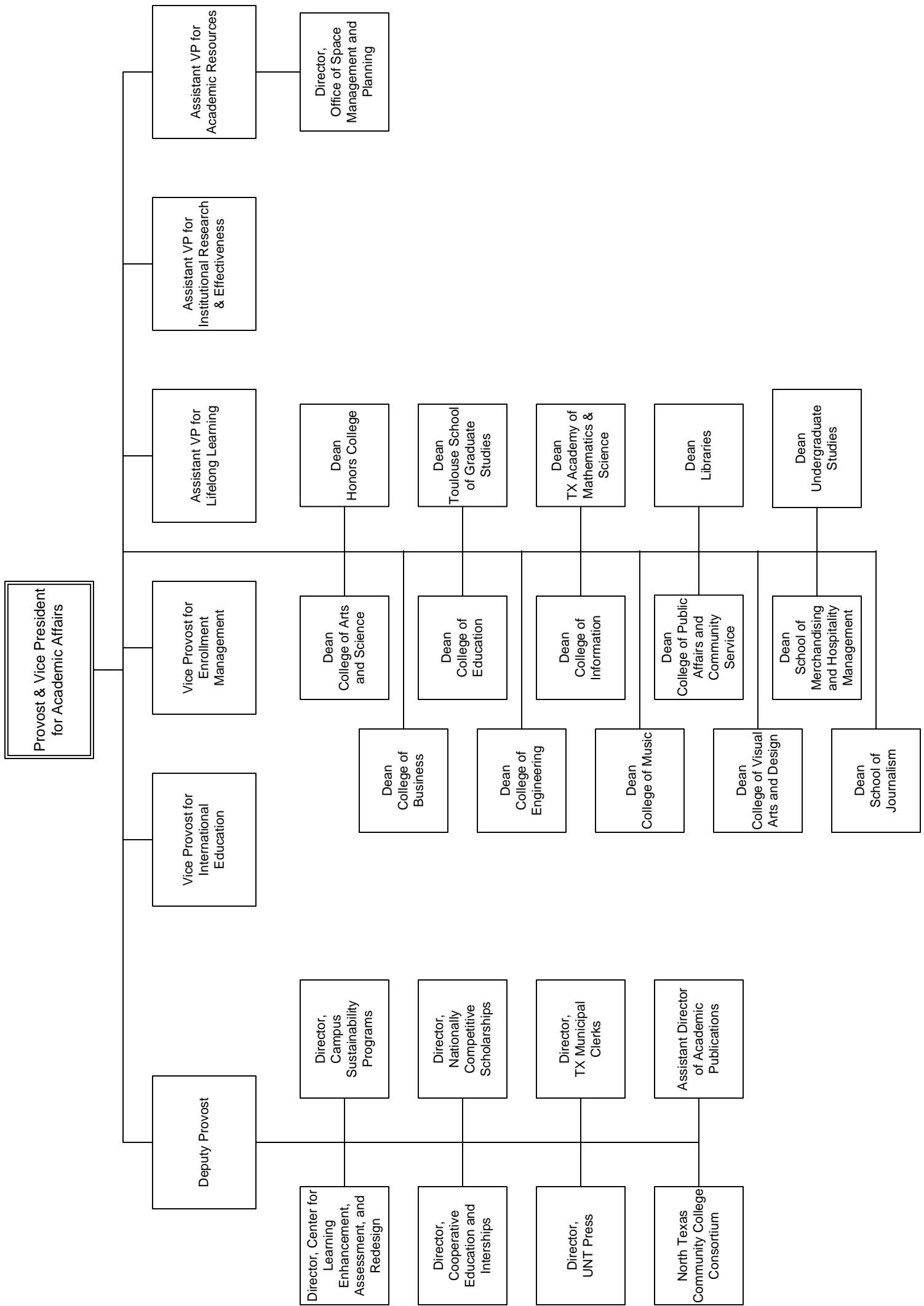
**Median Class Size:** Undergraduate: 28; Graduate: 12

**Tuition and Mandatory Fees:** Semester rate based on 12 hours for undergraduates and 9 hours for graduates (instructional fees are additional cost).

Undergraduate:	Resident	\$3,500.65	Non-resident	\$6,824.65
Graduate:	Resident	\$2,697.88	Non-resident	\$5,190.88

# University of North Texas Office of the President 2009-2010 Organization Chart







**SECTION A**  
**FALL ENROLLMENT**



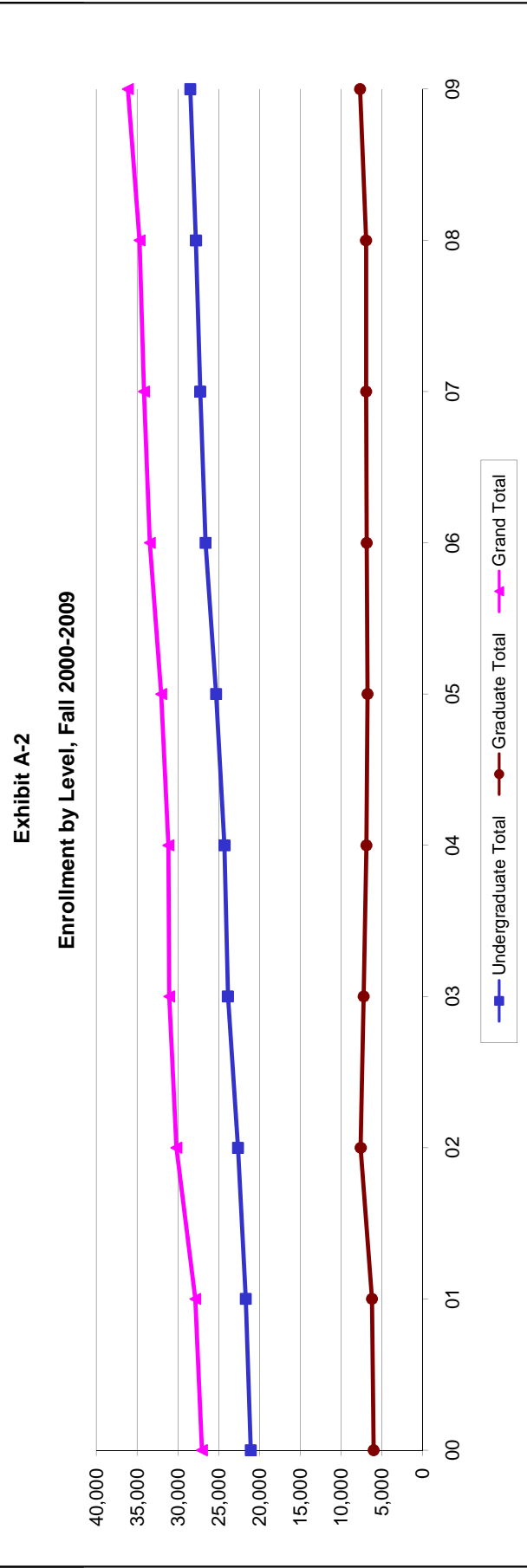
**Exhibit A-1  
Enrollment by Classification and Level  
Fall Semesters 2000 - 2009**

Year	First-Time Freshmen <sup>1</sup>		Total Freshmen		Sophomore	Junior	Senior	Undergraduate Total		Post-Bacc <sup>2</sup>	Master's	Doctoral <sup>3</sup>	Special Professional		Graduate Total	Grand Total
	Freshmen <sup>1</sup>	Total	Freshmen	Total												
00	3,128	4,902	4,902	4,902	4,289	4,850	7,018	21,059	1,519	3,300	1,176	0	0	5,995	27,054	
01	2,790	4,718	4,718	4,718	4,729	5,093	7,135	21,675	1,608	3,383	1,192	0	0	6,183	27,858	
02	2,918	4,802	4,802	4,802	4,910	5,528	7,378	22,618	2,533	3,757	1,275	0	0	7,565	30,183	
03	3,389	5,270	5,270	5,270	4,900	5,740	7,952	23,862	1,850	4,037	1,316	0	0	7,203	31,065	
04	3,327	5,175	5,175	5,175	5,217	5,735	8,147	24,274	1,550	3,862	1,489	0	0	6,881	31,155	
05	3,523	5,498	5,498	5,498	5,317	6,032	8,461	25,308	1,477	3,726	1,536	0	0	6,739	32,047	
06	3,522	5,643	5,643	5,643	5,529	6,523	8,903	26,598	1,256	4,089	1,500	0	0	6,845	33,443	
07	3,388	5,437	5,437	5,437	5,856	6,689	9,260	27,242	1,191	4,207	1,513	0	0	6,911	34,153	
08	3,390	5,113	5,113	5,113	5,861	7,068	9,737	27,779	1,135	4,261	1,498	25	25	6,919	34,698	
09	3,175	5,024	5,024	5,024	5,864	7,497	10,089	28,474	1,349	4,683	1,577	40	40	7,649	36,123	

<sup>1</sup>First-Time Freshmen counts for 2002-2009 exclude dual admit and TAMS students per new definition as of Fall 2002 from THECB.

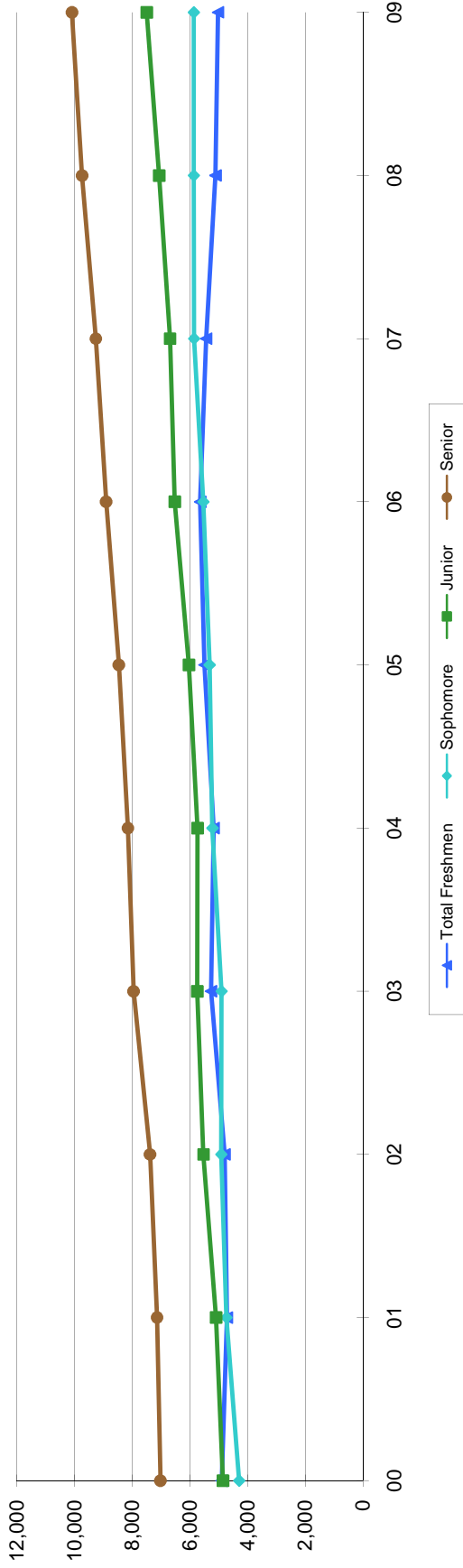
<sup>2</sup>Students are designated post-baccalaureate if they have completed their bachelor's degree and are continuing their education but have not been admitted into a graduate program. Post-baccalaureate category was first used by UNT in Fall 1993.

<sup>3</sup>Post-Doc included.

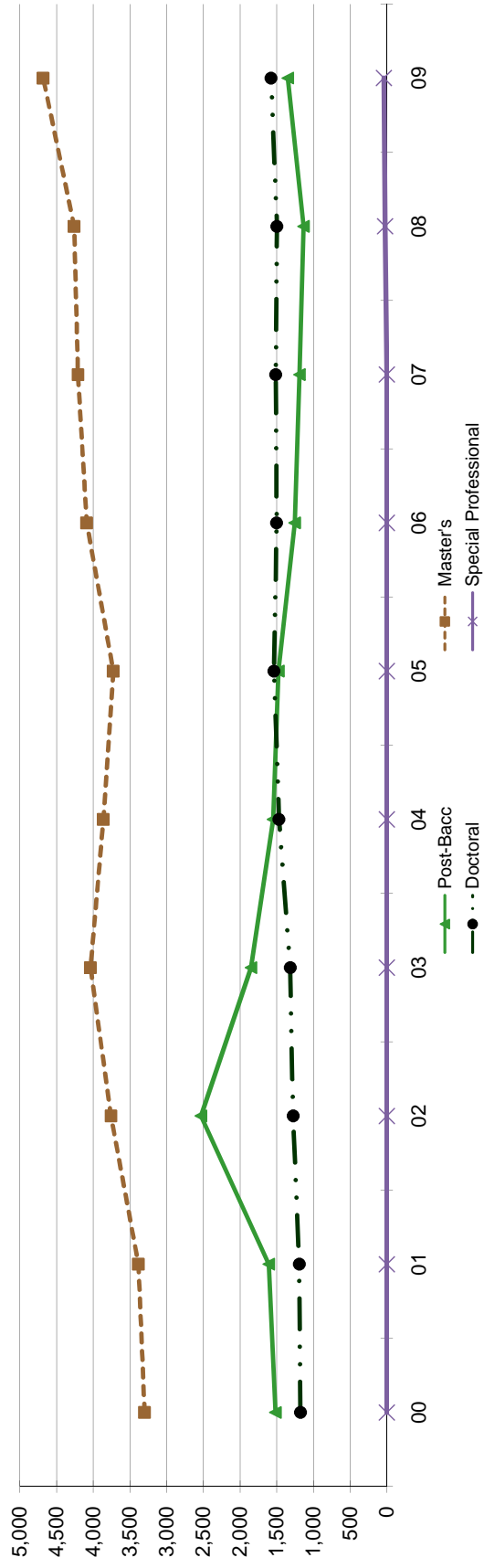


**NOTE: Fall 2005 enrollment counts include 100 Katrina students not included in the Fall 2005 THECB counts.**

**Exhibit A-3**  
**Undergraduate Enrollment by Classification, Fall 2000-2009**



**Exhibit A-4**  
**Graduate Enrollment by Classification, Fall 2000-2009**



Source: EISENROLL: EIS-115, EIS-116X (Cognos)



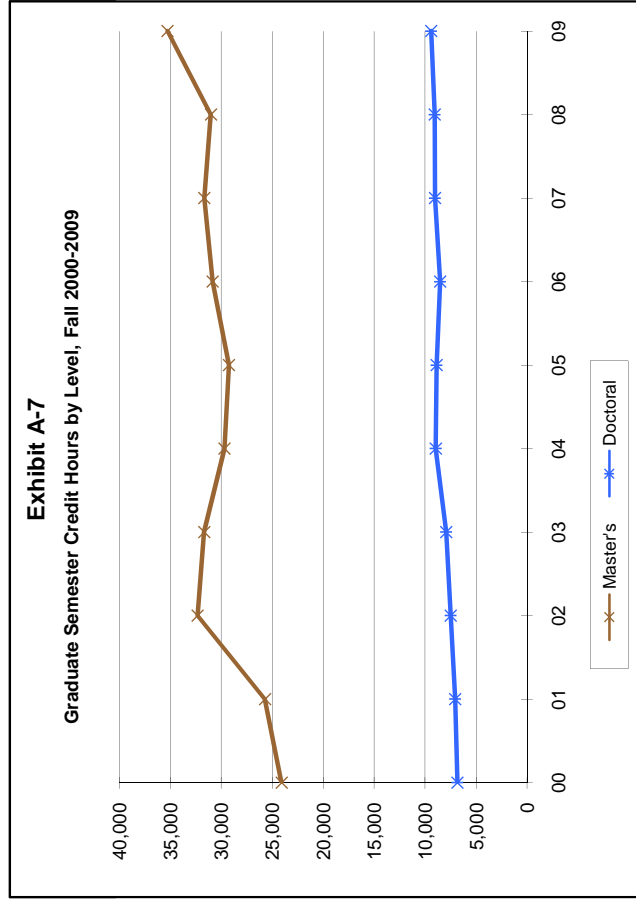
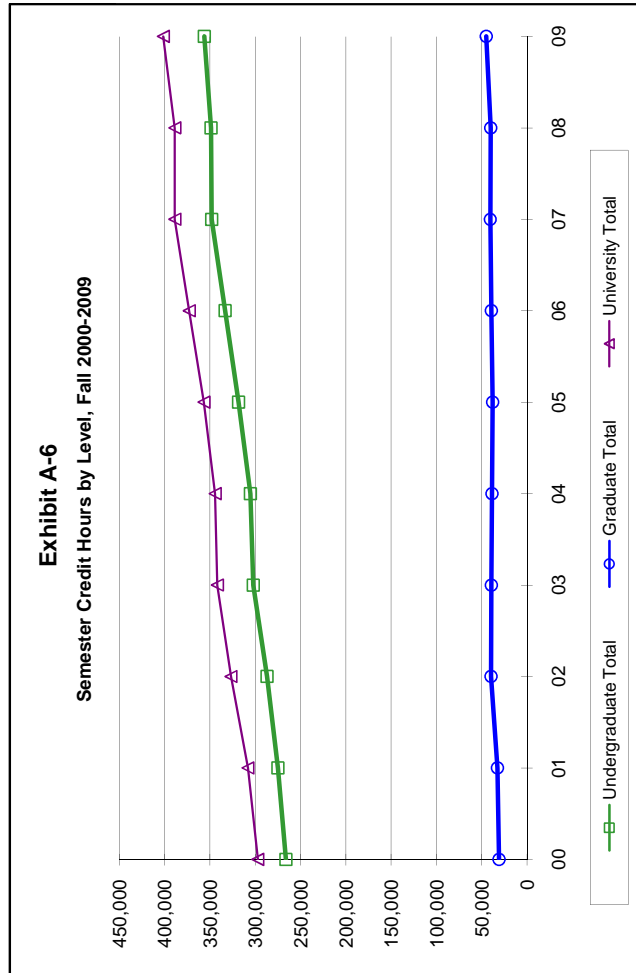
**Exhibit A-5  
FTE Enrollment and Semester Credit Hours  
Fall Semester's 2000-2009**

Year	Semester Credit Hours (SCH) <sup>1</sup>				Full-Time Equivalents (FTE) <sup>2</sup>						
	Undergraduate Total	Master's	Doctoral	Special Professional	Graduate Total	University Total	Undergrad.	Master's	Doctoral	Special Professional	Total
00	266,230	24,087	6,826	0	30,913	297,143	17,749	2,007	758	0	20,515
01	275,189	25,726	7,036	0	32,762	307,951	18,346	2,144	782	0	21,272
02	286,950	32,321	7,490	0	39,811	326,761	19,130	2,693	832	0	22,656
03	302,219	31,681	7,922	0	39,603	341,822	20,148	2,640	880	0	23,669
04	305,612	29,690	8,941	0	38,631	344,243	20,374	2,474	993	0	23,842
05	318,581	29,255	8,852	0	38,107	356,687	21,239	2,438	984	0	24,661
06	333,495	30,853	8,532	0	39,385	372,879	22,233	2,571	948	0	25,752
07	348,112	31,672	9,020	0	40,691	388,803	23,207	2,639	1,002	0	26,849
08	348,832	31,016	9,052	0	40,068	388,900	23,255	2,585	1,006	0	26,846
09	356,333	35,271	9,394	478	45,143	401,476	23,756	2,939	1,044	40	27,779

<sup>1</sup>Detailed information on how semester credit hours are calculated for purposes of formula funding is available from the Registrar.

<sup>2</sup>FTE equals undergraduate credit hours divided by 15, master's credit hours divided by 12, and doctoral credit hours divided by 9 per LBB definition.

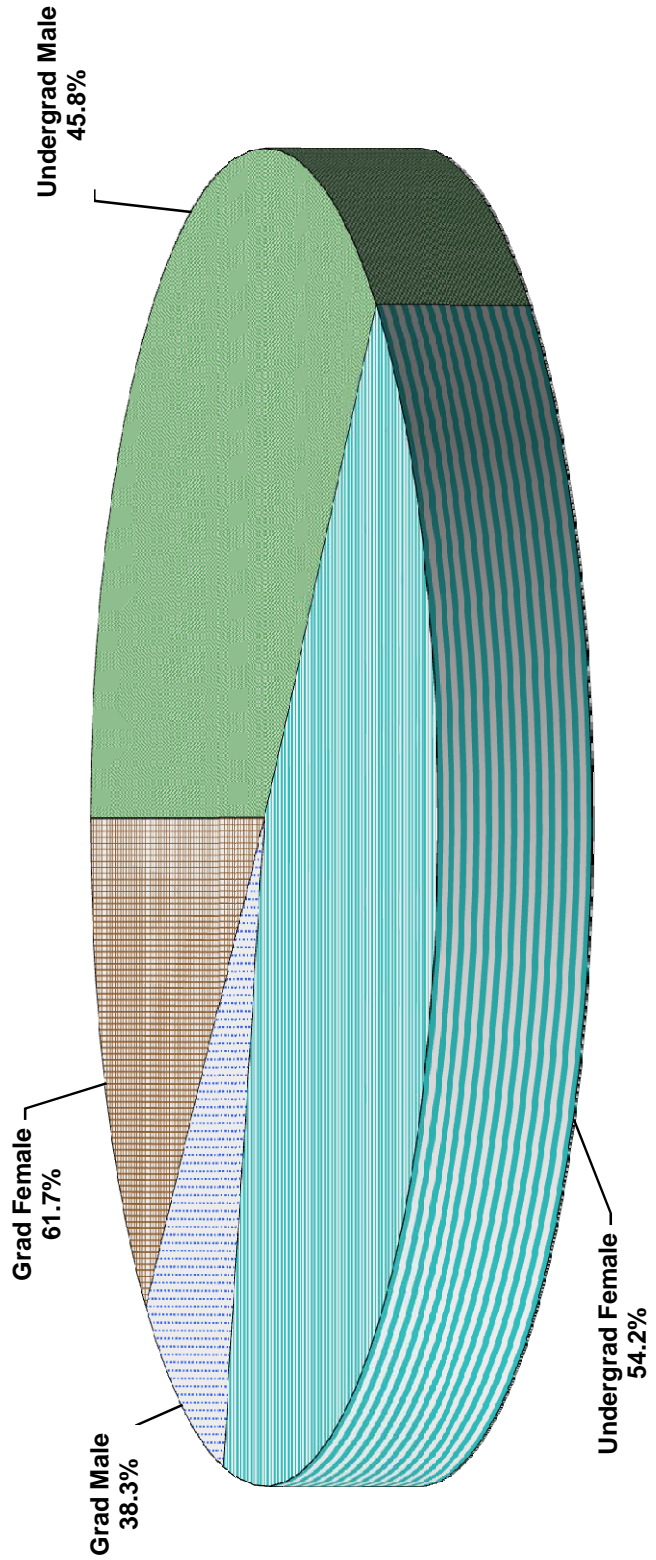
Note: Post-Baccalaureate students' semester credit hours are reflected in the appropriate classification level.



**Exhibit A-8  
Enrollment by Level and Gender  
Fall Semesters 2000-2009**

Year	Undergraduate					Graduate					% of Total Enrollment
	Male	Female	Percent	Total	% of Total Enrollment	Male	Female	Percent	Total	% of Total Enrollment	
00	9,502	11,557	45.1	21,059	77.8	2,411	3,584	59.8	5,995	22.2	
01	9,684	11,991	44.7	21,675	77.8	2,400	3,783	61.2	6,183	22.2	
02	10,204	12,414	45.1	22,618	74.9	2,787	4,778	63.2	7,565	25.1	
03	10,718	13,144	44.9	23,862	76.8	2,753	4,450	61.8	7,203	23.2	
04	10,865	13,409	44.8	24,274	77.9	2,646	4,235	61.5	6,881	22.1	
05	11,199	14,109	44.3	25,308	79.0	2,568	4,171	61.9	6,739	21.0	
06	11,844	14,754	44.5	26,598	79.5	2,585	4,260	62.2	6,845	20.5	
07	12,241	15,001	44.9	27,242	79.8	2,584	4,327	62.6	6,911	20.2	
08	12,652	15,127	45.5	27,779	80.1	2,611	4,308	62.3	6,919	19.9	
09	13,050	15,424	45.8	28,474	78.8	2,927	4,722	61.7	7,649	21.2	

**Exhibit A-9  
Enrollment by Level and Gender, Fall 2009**



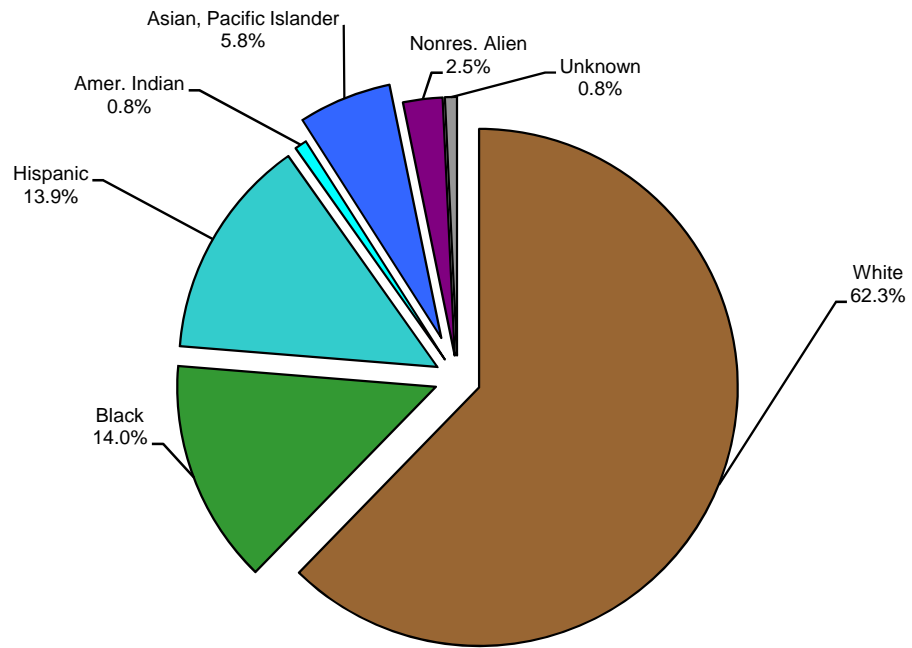
Source: Official 12th-class day figures as reported to the THECB EISENROLL: EIS 207.

**Exhibit A-10  
Enrollment by Race/Ethnicity and Level, Fall Semesters, 1996-2009**

Ethnicity/Race	Class Level	1996	1997	1998	1999	2000	2001	2002	2003	2004	2005	2006	2007	2008	2009	
<b>White</b>	Undergraduate	14,294	14,103	14,482	14,924	14,951	15,299	15,825	16,510	16,500	17,043	17,572	17,809	17,823	17,735	
	Graduate	4,745	4,648	4,383	4,185	4,072	4,229	5,018	4,745	4,648	4,442	4,545	4,371	4,273	4,716	
	Total	19,039	18,751	18,865	19,109	19,023	19,528	20,843	20,843	21,255	21,148	21,485	22,117	22,180	22,096	22,451
	Percent	76.29%	74.97%	73.94%	72.13%	70.31%	70.10%	69.06%	68.42%	68.42%	67.88%	67.04%	66.13%	64.94%	63.68%	62.15%
<b>African-American</b>	Undergraduate	1,490	1,608	1,753	2,008	2,177	2,243	2,487	2,671	2,831	3,127	3,459	3,648	3,756	3,988	
	Graduate	249	263	284	268	324	324	570	534	505	540	530	659	675	796	
	Total	1,739	1,871	2,037	2,276	2,501	2,567	3,057	3,205	3,336	3,667	3,989	4,307	4,431	4,784	
	Percent	6.97%	7.48%	7.98%	8.59%	9.24%	9.21%	10.13%	10.32%	10.71%	11.44%	11.93%	12.61%	12.77%	13.24%	
<b>Hispanic</b>	Undergraduate	1,369	1,346	1,493	1,699	1,814	1,949	2,119	2,339	2,536	2,767	3,093	3,237	3,559	3,963	
	Graduate	288	299	275	302	302	332	520	473	456	510	529	585	615	660	
	Total	1,657	1,645	1,768	2,001	2,116	2,281	2,639	2,812	2,992	3,277	3,622	3,822	4,174	4,623	
	Percent	6.64%	6.58%	6.93%	7.55%	7.82%	8.19%	8.74%	9.05%	9.60%	10.23%	10.83%	11.19%	12.03%	12.80%	
<b>Asian/Pacific Islander</b>	Undergraduate	654	674	749	868	912	968	1,041	1,121	1,072	1,163	1,300	1,426	1,544	1,656	
	Graduate	130	132	130	131	121	156	181	225	210	238	236	223	260	314	
	Total	784	806	879	999	1,033	1,124	1,222	1,346	1,282	1,401	1,536	1,649	1,804	1,970	
	Percent	3.14%	3.22%	3.45%	3.77%	3.82%	4.03%	4.05%	4.33%	4.11%	4.37%	4.59%	4.83%	5.20%	5.45%	
<b>American Indian/ Alaskan Native</b>	Undergraduate	146	151	150	161	172	167	200	198	202	197	203	213	214	217	
	Graduate	46	47	50	57	50	46	66	59	56	47	56	55	45	40	
	Total	192	198	200	218	222	213	266	257	258	244	259	268	259	257	
	Percent	0.77%	0.79%	0.78%	0.82%	0.82%	0.76%	0.88%	0.83%	0.83%	0.76%	0.77%	0.78%	0.75%	0.71%	
<b>Nonresident Alien<sup>1</sup></b>	Undergraduate	463	465	483	489	583	633	666	709	803	663	639	665	685	701	
	Graduate	607	602	622	762	828	840	913	867	801	778	820	888	918	1,013	
	Total	1,070	1,067	1,105	1,251	1,411	1,473	1,579	1,576	1,604	1,441	1,459	1,553	1,603	1,714	
	Percent	4.29%	4.27%	4.33%	4.72%	5.22%	5.29%	5.23%	5.07%	5.15%	4.50%	4.36%	4.55%	4.62%	4.74%	
<b>Other/Unknown</b>	Undergraduate	249	372	351	300	450	416	280	314	330	348	332	244	198	214	
	Graduate	227	303	309	339	298	256	297	300	205	184	129	130	133	110	
	Total	476	675	660	639	748	672	577	614	535	532	461	374	331	324	
	Percent	1.91%	2.70%	2.59%	2.41%	2.76%	2.41%	1.91%	1.98%	1.72%	1.66%	1.38%	1.10%	0.95%	0.90%	
<b>University Total</b>	Undergraduate	18,665	18,719	19,461	20,449	21,059	21,675	22,618	23,862	24,274	25,308	26,598	27,242	27,779	28,474	
	Graduate	6,292	6,294	6,053	6,044	5,995	6,183	7,565	7,203	6,881	6,739	6,845	6,911	6,919	7,649	
	Total	24,957	25,013	25,514	26,493	27,054	27,858	30,183	31,065	31,155	32,047	33,443	34,153	34,698	36,123	
	Percent	100.00%	100.00%	100.00%	100.00%	100.00%	100.00%	100.00%	100.00%	100.00%	100.00%	100.00%	100.00%	100.00%	100.00%	

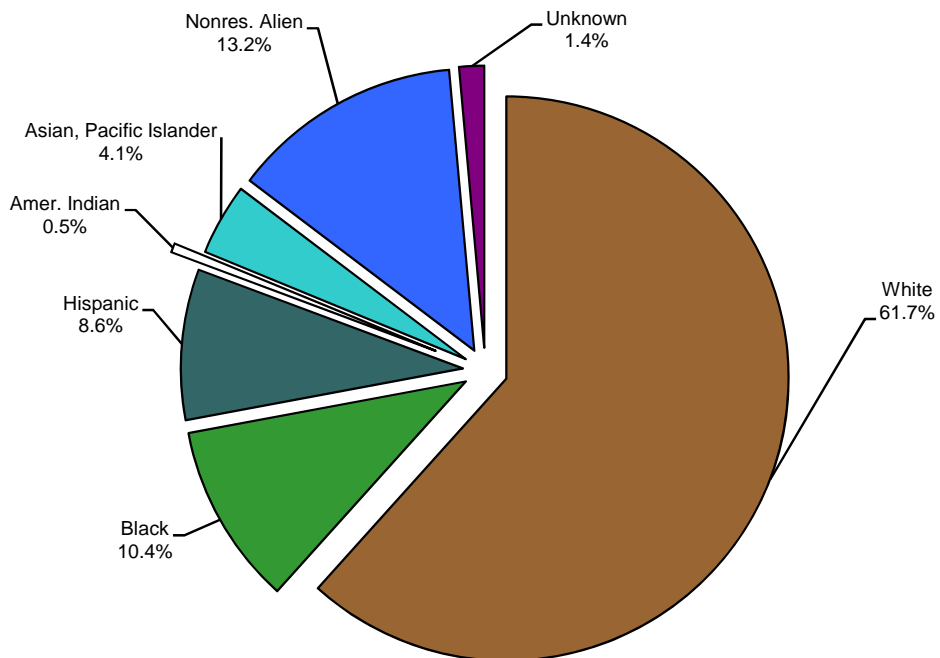
<sup>1</sup>U.S. citizens and non-U.S. citizens with permanent resident status are counted in the ethnicity groups with other non-U.S. citizens counted in the "nonresident alien" group.

**Exhibit A-11**  
**Undergraduate Enrollment by Race/Ethnicity, Fall 2009**



*Note: Percentage may exceed to 100% due to rounding.*

**Exhibit A-12**  
**Graduate Enrollment by Race/Ethnicity, Fall 2009**



*Note: Percentage may exceed to 100% due to rounding.*

**Exhibit A-13  
Enrollment by Age Group and Level  
2000-2009**

Year	17 & Under		18-19		20-21		22-23		24-25		26-30		31-40		41-50		51+		
	UG	Grad	UG	Grad	UG	Grad	UG	Grad	UG	Grad	UG	Grad	UG	Grad	UG	Grad	UG	Grad	
00	574		5,139		5,732	50	4,308	529	855	1,954	855	1,877	1,730	1,032	1,535	366	923	77	373
01	542		5,158		6,242	49	4,439	602	829	1,973	829	1,851	1,748	990	1,610	401	946	80	398
02	487		5,349		6,783	52	4,652	727	947	1,992	947	1,820	1,973	1,034	1,951	401	1,303	100	611
03	510		5,862		6,853	64	5,024	717	1,004	2,031	1,004	1,894	1,971	1,136	1,851	449	1,093	103	503
04	318		4,885		6,592	22	5,953	552	952	2,733	952	2,089	1,863	1,121	1,916	463	1,031	120	545
05	784		6,724	1	7,247	72	5,017	766	963	2,154	963	1,726	1,736	1,108	1,831	434	932	114	438
06	571		6,850	1	7,797	80	5,280	787	1,009	2,382	1,009	2,018	1,763	1,116	1,840	447	909	137	456
07	565		6,754	2	8,119	70	5,585	809	981	2,377	981	2,042	1,870	1,189	1,875	459	867	152	437
08	567		6,661	2	8,440	85	5,683	798	1,036	2,370	1,036	2,194	1,838	1,263	1,853	459	884	142	423
09	536	1	6,523	2	8,401	92	5,918	937	1,111	2,553	1,111	2,472	2,060	1,373	2,023	518	935	180	488

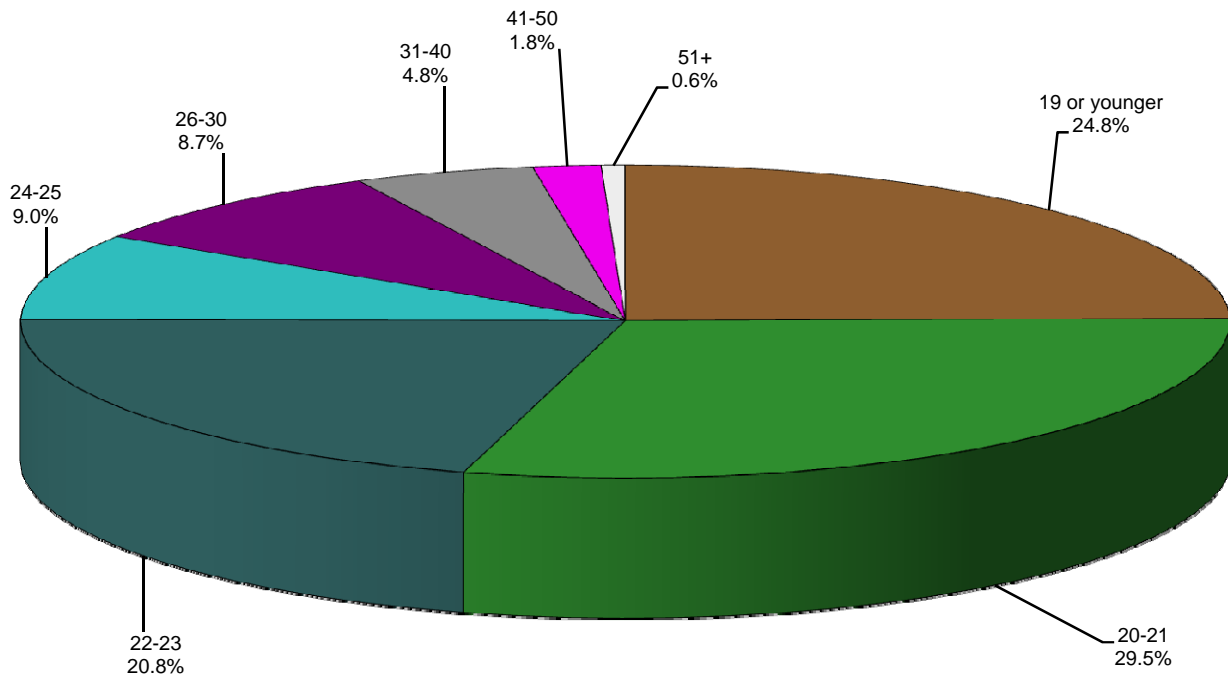
\*UG=Undergraduate, Grad=Graduate

**Exhibit A-14  
Average Age by Level  
2005-2009**

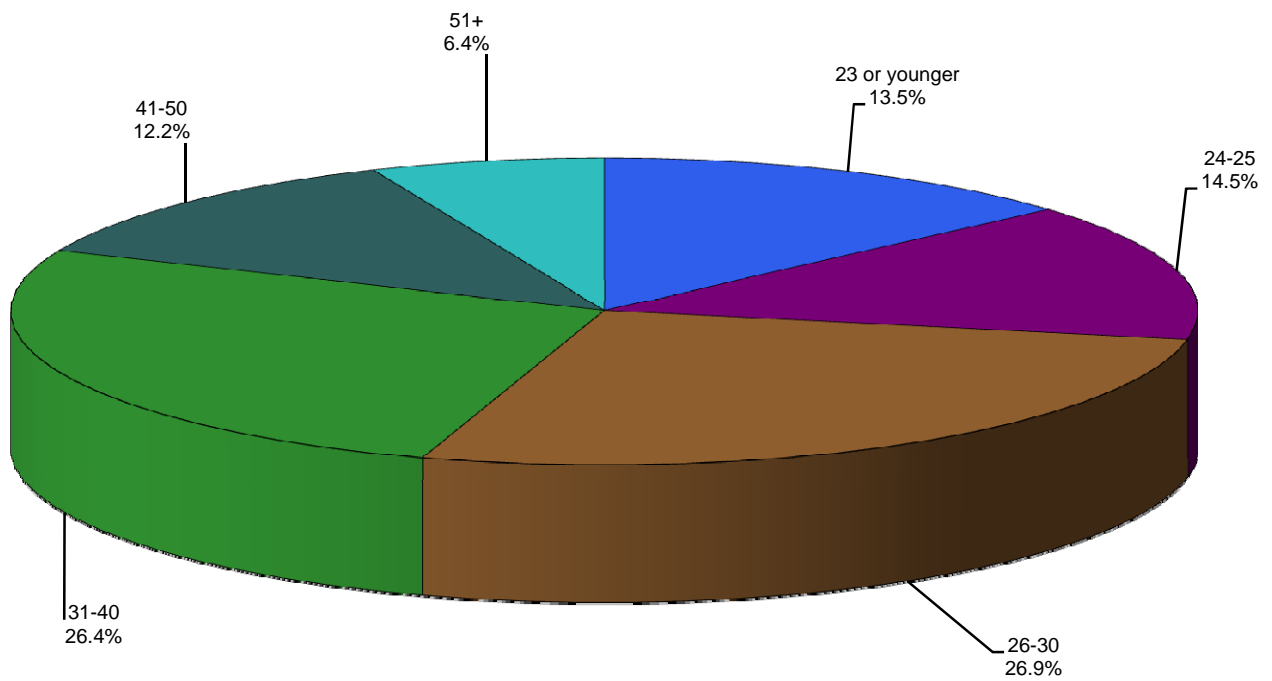
Year	Undergraduate		Master's		Doctoral		All Graduate Students <sup>1</sup>		Total University	
	Average Age	Std. Dev.	Average Age	Std. Dev.	Average Age	Std. Dev.	Average Age	Std. Dev.	Average Age	Std. Dev.
2005	22.2	5.38	31.6	9.13	35.2	9.28	32.7	9.41	24.4	7.7
2006	22.3	5.4	31.9	9.4	35.1	9.3	32.6	9.5	24.4	7.6
2007	22.4	5.5	31.6	9.2	35.0	9.3	32.4	9.3	24.4	7.6
2008	22.4	5.4	31.7	9.3	34.8	9.2	32.4	9.3	24.4	7.5
2009	22.7	5.6	31.6	9.3	34.9	9.4	32.4	9.4	24.7	7.7

<sup>1</sup> Percentages of students at oldest age do not exceed percentage of students at youngest age.

**Exhibit A-15**  
**Undergraduate Enrollment by Age Group, Fall 2009**



**Exhibit A-16**  
**Graduate Enrollment by Age Group, Fall 2009**



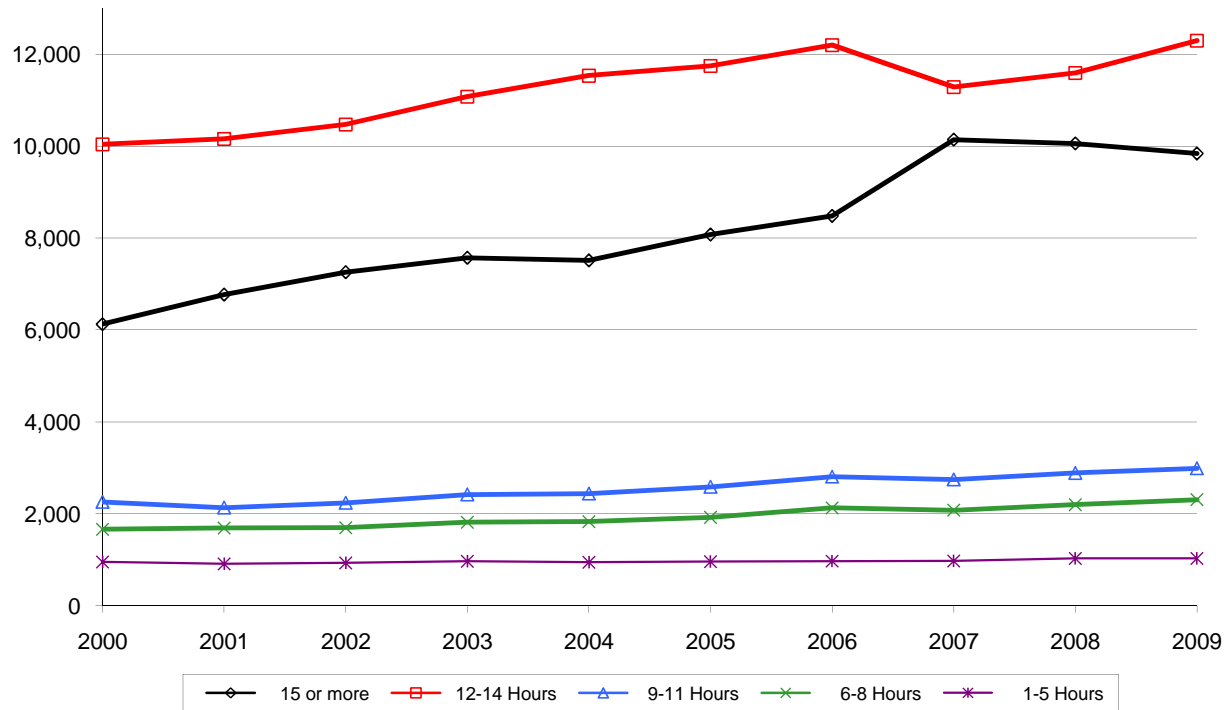
**Exhibit A-17  
Enrollment by Credit Hour Load and Level  
Fall 2000-2009**

	Enrolled 15 or more		Enrolled 12-14 Hours		Enrolled 9-11 Hours		Enrolled 6-8 Hours		Enrolled 1-5 Hours		Total
<b>Undergraduate</b>											
2000	6,131	29%	10,043	48%	2,262	11%	1,667	8%	956	5%	21,059
2001	6,775	31%	10,160	47%	2,136	10%	1,692	8%	912	4%	21,675
2002	7,262	32%	10,477	46%	2,242	10%	1,702	8%	935	4%	22,618
2003	7,575	32%	11,079	46%	2,424	10%	1,818	8%	966	4%	23,862
2004	7,519	31%	11,537	48%	2,441	10%	1,832	8%	945	4%	24,274
2005	8,080	32%	11,750	46%	2,590	10%	1,926	8%	962	4%	25,308
2006	8,484	32%	12,201	46%	2,808	11%	2,133	8%	972	4%	26,598
2007	10,143	37%	11,290	41%	2,748	10%	2,083	8%	978	4%	27,242
2008	10,060	36%	11,595	42%	2,891	10%	2,203	8%	1,030	4%	27,779
2009	9,841	35%	12,299	43%	2,991	11%	2,311	8%	1,032	4%	28,474
<b>Post-Baccalaureate<sup>1</sup></b>											
2000	47	3%	106	7%	194	13%	397	26%	775	51%	1,519
2001	38	2%	124	8%	200	12%	461	29%	785	49%	1,608
2002	57	2%	121	5%	264	10%	712	28%	1,379	54%	2,533
2003	38	2%	155	8%	210	11%	637	34%	810	44%	1,850
2004	50	3%	109	7%	205	13%	477	31%	709	46%	1,550
2005	38	3%	93	6%	208	14%	449	30%	689	47%	1,477
2006	57	5%	104	8%	148	12%	395	31%	552	44%	1,256
2007	47	4%	102	9%	163	14%	369	31%	510	43%	1,191
2008	58	5%	85	7%	160	14%	366	32%	466	41%	1,135
2009	59	4%	111	8%	205	15%	461	34%	513	38%	1,349
<b>Master's<sup>2</sup></b>											
2000	47	1%	295	9%	991	30%	963	29%	1,004	30%	3,300
2001	54	2%	266	8%	1,025	30%	983	29%	1,055	31%	3,383
2002	46	1%	302	8%	1,145	30%	1,149	31%	1,115	30%	3,757
2003	71	2%	277	7%	1,205	30%	1,294	32%	1,190	29%	4,037
2004	63	2%	258	7%	1,109	29%	1,260	33%	1,172	30%	3,862
2005	43	1%	189	5%	1,006	27%	1,324	36%	1,164	31%	3,726
2006	77	2%	278	7%	1,239	30%	1,328	32%	1,169	29%	4,091
2007	83	2%	263	6%	1,279	30%	1,486	35%	1,097	26%	4,208
2008	76	2%	273	6%	1,220	29%	1,536	36%	1,156	27%	4,261
2009	82	2%	265	6%	1,468	31%	1,658	35%	1,210	26%	4,683
<b>Doctoral<sup>2</sup></b>											
2000	17	1%	63	5%	370	31%	273	23%	453	39%	1,176
2001	16	1%	68	6%	384	32%	287	24%	437	37%	1,192
2002	18	1%	79	6%	416	33%	287	23%	475	37%	1,275
2003	18	1%	88	7%	475	36%	266	20%	469	36%	1,316
2004	18	1%	115	8%	545	37%	304	21%	487	33%	1,469
2005	21	1%	110	7%	509	33%	355	23%	541	35%	1,536
2006	12	1%	99	7%	506	34%	303	20%	580	39%	1,500
2007	19	1%	111	7%	513	34%	336	22%	534	35%	1,513
2008	12	1%	96	6%	536	36%	360	24%	494	33%	1,498
2009	15	1%	91	6%	601	38%	342	22%	528	33%	1,577
<b>Special Professional</b>											
2009	0	0%	13	33%	23	58%	3	8%	1	3%	40
2008	0	0%	2	8%	22	88%	1	4%	0	0%	25

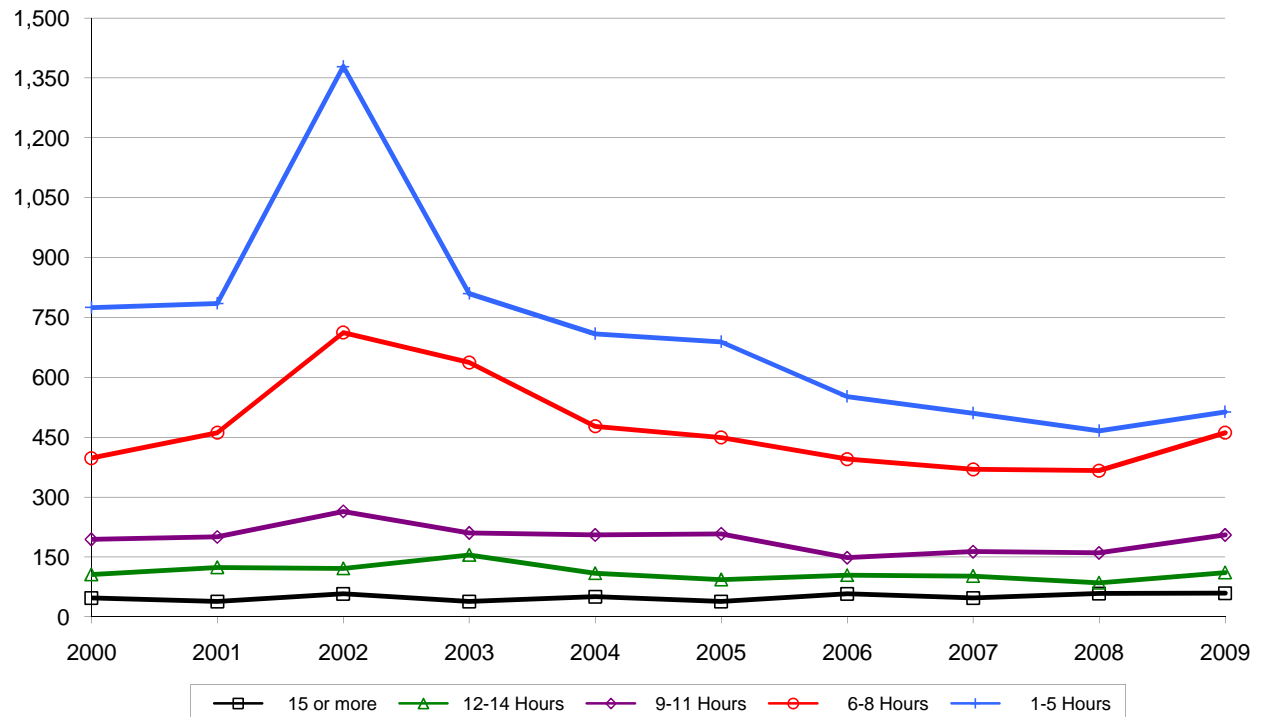
<sup>1</sup>Students are designated *post-baccalaureate* if they have completed their bachelor's degree and are continuing their education but have not been admitted into a graduate program.

<sup>2</sup>Students accepted into a master's program are classified as *master's* and students accepted into a doctoral program are classified as *doctoral* with the following exception: students with a bachelor's degree who are accepted into a doctoral program are classified as *master's* until they have completed 30 hours toward the doctorate.

**Exhibit A-18**  
**Undergraduate Enrollment by Credit Hours, Fall 2000-2009**

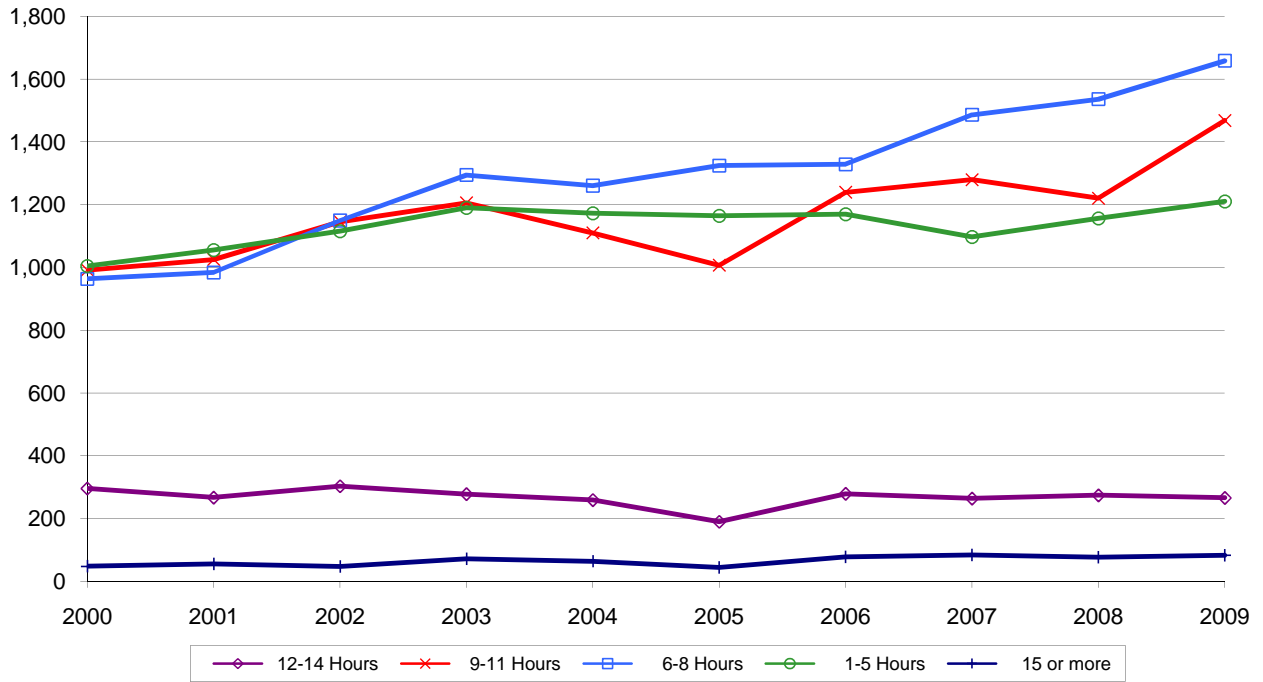


**Exhibit A-19**  
**Post-Baccalaureate Enrollment by Credit Hours, Fall 2000-2009**

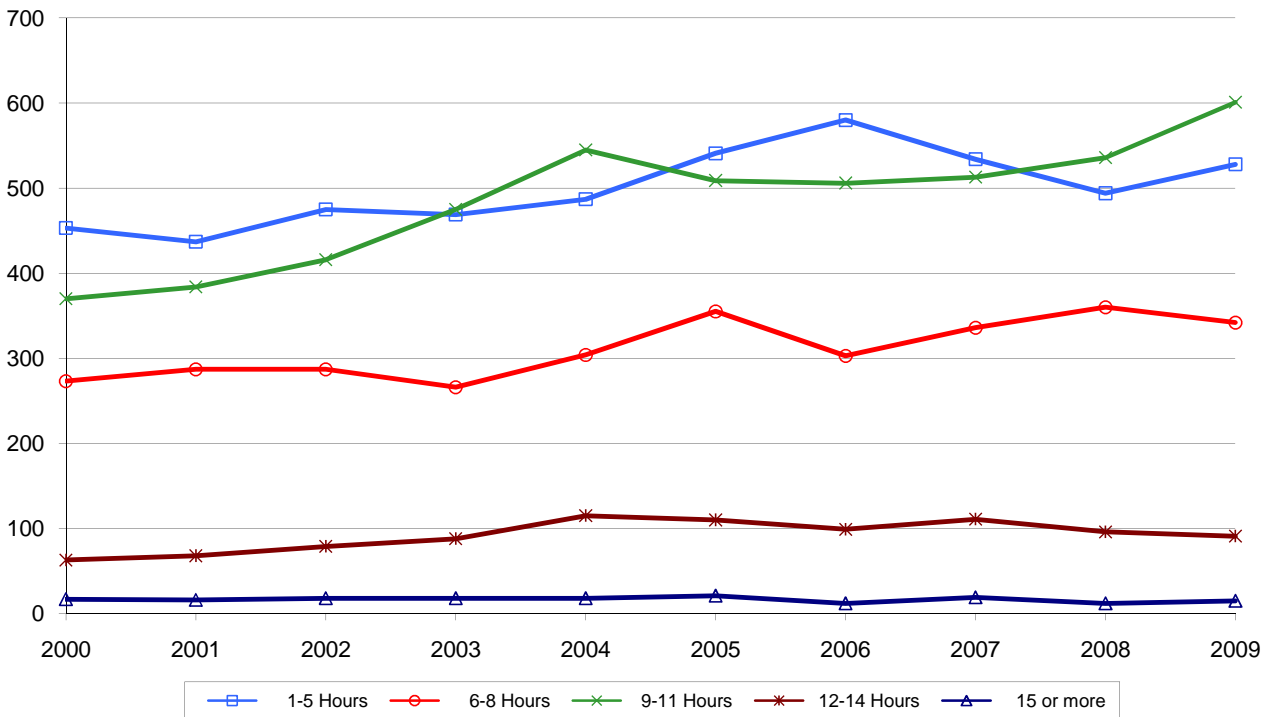




**Exhibit A-20  
Master's Enrollment by Credit Hours, Fall 2000-2009**



**Exhibit A-21  
Doctoral Enrollment by Credit Hours, Fall 2000-2009**



**Exhibit A-22**  
**Enrollment by College/School, Declared Major, and Level<sup>1</sup>**  
**Fall Semesters 2006-2009**

College/School	Major		2006	2007	2008	2009	08-09 % Diff.	06-09 % Diff.
<b>ADMINISTRATIVE GROUP</b>								
	International Student Exchange	U	19	23	24	32		
		PB	4	0	8	6		
		M	0	0	0	1		
		D	0	0	0	0		
		T	23	23	32	39	21.9%	69.6%
	National Student Exchange Plan A	U	2	2	3	4		
		PB	0	0	0	0		
		M	0	0	0	0		
		D	0	0	0	0		
		T	2	2	3	4	33.3%	100.0%
	National Student Exchange Plan B	U	1	10	7	4		
		PB	0	0	0	0		
		M	0	0	0	0		
		D	0	0	0	0		
		T	1	10	7	4	-42.9%	300.0%
<b>TOTAL FOR ADMINISTRATIVE GROUP</b>		U	22	35	34	40		
	PB	4	0	8	6			
	M	0	0	0	1			
	D	0	0	0	0			
	T	26	35	42	47	11.9%	80.8%	

**Exhibit A-22**  
**Enrollment by College/School, Declared Major, and Level<sup>1</sup>**  
**Fall Semesters 2006-2009**

College/School	Major		2006	2007	2008	2009	08-09 % Diff.	06-09 % Diff.
<b>COLLEGE OF ARTS &amp; SCIENCES</b>								
<b>Biological Sciences</b>								
	Pre-Biochemistry	U	82	95	115	117		
		PB	4	1	3	2		
		M	0	0	0	0		
		D	0	0	0	0		
		T	86	96	118	119	0.8%	38.4%
	Biology	U	363	310	301	318		
		PB	18	20	16	8		
		M	34	31	27	42		
		D	23	20	22	25		
		T	438	381	366	393	7.4%	-10.3%
	Environmental Science	U	0	0	0	0		
		PB	0	0	0	0		
		M	15	12	15	28		
		D	18	18	16	22		
		T	33	30	31	50	61.3%	51.5%
	Medical Technology	U	104	95	79	83		
		PB	2	2	3	3		
		M	0	0	0	0		
		D	0	0	0	0		
		T	106	97	82	86	4.9%	-18.9%
	Biochemistry	U	54	53	35	60		
		PB	4	4	4	6		
		M	10	9	10	9		
		D	5	6	8	8		
		T	73	72	57	83	45.6%	13.7%
	Pre-Biology	U	840	991	1,048	1,023		
		PB	6	10	8	21		
		M	0	0	0	0		
		D	0	0	0	0		
		T	846	1,001	1,056	1,044	-1.1%	23.4%
	Molecular Biology	U	0	0	0	0		
		PB	0	0	0	0		
		M	7	9	9	8		
		D	13	19	25	25		
		T	20	28	34	33	-2.9%	65.0%
	Cytotechnology	U	21	18	17	19		
		PB	1	1	0	0		
		M	0	0	0	0		
		D	0	0	0	0		
		T	22	19	17	19	11.8%	-13.6%
	Physiology	U	0	0	0	0		
		PB	0	0	0	0		
		M	1	0	0	0		
		D	0	0	0	0		
		T	1	0	0	0	NA	-100.0%
<b>Chemistry</b>	Chemistry	U	114	113	125	154		
		PB	8	6	9	6		
		M	26	36	34	49		
		D	19	22	32	38		
		T	167	177	200	247	23.5%	47.9%
	Chemistry Education	U	0	0	0	0		
		PB	0	0	0	0		
		M	0	2	1	0		
		D	0	0	0	0		
		T	0	2	1	0	-100.0%	NA
	Industrial Chemistry	U	0	0	0	0		
		PB	0	0	0	0		
		M	3	4	0	0		
		D	0	0	0	0		
		T	3	4	0	0	NA	-100.0%
	Inorganic Chemistry	U	0	0	0	0		
		PB	0	0	0	0		
		M	0	0	0	0		
		D	8	3	3	2		
		T	8	3	3	2	-33.3%	-75.0%

**Exhibit A-22**  
**Enrollment by College/School, Declared Major, and Level<sup>1</sup>**  
**Fall Semesters 2006-2009**

College/School	Major		2006	2007	2008	2009	08-09 % Diff.	06-09 % Diff.
<b>COLLEGE OF ARTS &amp; SCIENCES</b>								
	Analytical Chemistry	U	0	0	0	0		
		PB	0	0	0	0		
		M	1	0	0	0		
		D	5	4	2	1		
		T	6	4	2	1	-50.0%	-83.3%
	Physical Chemistry	U	0	0	0	0		
		PB	0	0	0	0		
		M	0	0	0	0		
		D	5	7	7	4		
	T	5	7	7	4	-42.9%	-20.0%	
	Organic Chemistry	U	0	0	0	0		
		PB	0	0	0	0		
M		0	0	0	0			
D		5	3	3	3			
T		5	3	3	3	0.0%	-40.0%	
<b>Communication Studies</b>								
Communication Studies	U	0	58	66	79			
	PB	0	1	1	0			
	M	31	34	34	41			
	D	0	0	0	0			
	T	31	93	101	120	18.8%	287.1%	
Pre-Communication	U	137	174	154	166			
	PB	0	1	0	1			
	M	0	0	0	0			
	D	0	0	0	0			
	T	137	175	154	167	8.4%	21.9%	
<b>Dance &amp; Theatre</b>								
Theatre Arts	U	216	201	12	5			
	PB	0	0	0	0			
	M	1	1	1	0			
	D	0	0	0	0			
	T	217	202	13	5	-61.5%	-97.7%	
Musical Theatre	U	8	2	1	1			
	PB	0	0	0	0			
	M	0	0	0	0			
	D	0	0	0	0			
	T	8	2	1	1	0.0%	-87.5%	
Theatre	U	0	0	139	123			
	PB	0	0	0	0			
	M	0	0	0	0			
	D	0	0	0	0			
	T	0	0	139	123	-11.5%	NA	
Dance	U	75	87	91	77			
	PB	1	1	1	1			
	M	0	0	0	0			
	D	0	0	0	0			
	T	76	88	92	78	-15.2%	2.6%	
Pre-Theatre Arts	U	0	0	58	68			
	PB	0	0	0	0			
	M	0	0	0	0			
	D	0	0	0	0			
	T	0	0	58	68	17.2%	NA	

**Exhibit A-22**  
**Enrollment by College/School, Declared Major, and Level<sup>1</sup>**  
**Fall Semesters 2006-2009**

College/School	Major		2006	2007	2008	2009	08-09 % Diff.	06-09 % Diff.
<b>COLLEGE OF ARTS &amp; SCIENCES (Cont.)</b>								
<b>Economics</b>								
	Economics	U	117	126	109	114		
		PB	4	1	0	0		
		M	22	31	23	27		
		D	0	0	0	0		
		T	143	158	132	141	6.8%	-1.4%
	Economics (Economic Research)	U	0	0	0	0		
		PB	0	0	0	0		
		M	4	9	9	13		
		D	0	0	0	0		
		T	4	9	9	13	44.4%	225.0%
	Labor & Industrial Relations	U	0	0	0	0		
		PB	0	0	0	0		
		M	1	2	2	3		
		D	0	0	0	0		
		T	1	2	2	3	50.0%	200.0%
<b>English</b>								
	English as a Second Language	U	0	0	0	0		
		PB	0	0	0	0		
		M	6	8	0	0		
		D	0	0	0	0		
		T	6	8	0	0	NA	-100.0%
	Pre-English	U	153	301	382	470		
		PB	0	2	2	4		
		M	0	0	0	0		
		D	0	0	0	0		
		T	153	303	384	474	23.4%	209.8%
	British Literature	U	0	0	0	0		
		PB	0	0	0	0		
		M	0	0	0	0		
		D	1	0	0	0		
		T	1	0	0	0	NA	-100.0%
	English	U	216	292	342	307		
		PB	4	5	2	3		
		M	70	63	47	34		
		D	42	41	47	51		
		T	332	401	438	395	-9.8%	19.0%
	Creative Writing	U	0	0	0	0		
		PB	0	0	0	0		
		M	14	14	19	20		
		D	0	0	0	0		
		T	14	14	19	20	5.3%	42.9%
	Composition	U	29	15	8	0		
		PB	0	0	0	0		
		M	0	0	0	0		
		D	0	0	0	0		
		T	29	15	8	0	-100.0%	-100.0%
	Literature	U	122	68	27	0		
		PB	1	0	0	0		
		M	0	0	0	0		
		D	0	0	0	0		
		T	123	68	27	0	-100.0%	-100.0%
	Linguistics	U	0	0	0	0		
		PB	0	0	0	0		
		M	16	15	0	0		
		D	0	0	0	0		
		T	16	15	0	0	NA	-100.0%
	Technical Writing	U	0	0	0	0		
		PB	0	0	0	0		
		M	23	17	0	0		
		D	0	0	0	0		
		T	23	17	0	0	NA	-100.0%

**Exhibit A-22**  
**Enrollment by College/School, Declared Major, and Level<sup>1</sup>**  
**Fall Semesters 2006-2009**

College/School	Major		2006	2007	2008	2009	08-09 % Diff.	06-09 % Diff.
<b>COLLEGE OF ARTS &amp; SCIENCES (Cont.)</b>								
<b>Foreign Languages &amp; Literatures</b>								
	French	U	39	39	41	42		
		PB	0	1	2	1		
		M	9	12	12	25		
		D	0	0	0	0		
		T	48	52	55	68	23.6%	41.7%
	Spanish	U	138	113	115	148		
		PB	6	3	3	1		
		M	12	19	23	21		
		D	0	0	0	0		
		T	156	135	141	170	20.6%	9.0%
	German	U	25	20	21	25		
		PB	0	1	2	0		
		M	0	0	0	0		
		D	0	0	0	0		
		T	25	21	23	25	8.7%	0.0%
<b>Geography</b>	Geography	U	107	122	137	148		
		PB	2	2	3	3		
		M	0	0	0	0		
		D	0	0	0	0		
		T	109	124	140	151	7.9%	38.5%
	Applied Geography	U	0	0	0	0		
		PB	0	0	0	0		
		M	0	36	40	38		
		D	0	0	0	0		
		T	0	36	40	38	-5.0%	NA
	Earth Science	U	4	0	1	0		
		PB	0	0	0	0		
		M	0	0	0	0		
		D	0	0	0	0		
		T	4	0	1	0	-100.0%	-100.0%
<b>Geography and Anthropology</b>								
	Applied Geography	U	0	0	0	0		
		PB	0	0	0	0		
		M	34	0	0	0		
		D	0	0	0	0		
		T	34	0	0	0	NA	-100.0%
<b>History</b>	History	U	449	480	481	556		
		PB	4	4	11	3		
		M	66	70	61	59		
		D	23	28	35	43		
		T	542	582	588	661	12.4%	22.0%
	British History	U	0	0	0	0		
		PB	0	0	0	0		
		M	1	1	0	0		
		D	0	0	0	0		
		T	1	1	0	0	NA	-100.0%
	United States History	U	0	0	0	0		
		PB	0	0	0	0		
		M	1	1	0	0		
		D	6	3	2	0		
		T	7	4	2	0	-100.0%	-100.0%
	Modern European History	U	0	0	0	0		
		PB	0	0	0	0		
		M	0	0	0	0		
		D	6	5	4	3		
		T	6	5	4	3	-25.0%	-50.0%
<b>Interpersonal &amp; Public Communication</b>								
	Communication Studies	U	68	0	0	0		
		PB	0	0	0	0		
		M	0	0	0	0		
		D	0	0	0	0		
		T	68	0	0	0	NA	-100.0%

**Exhibit A-22**  
**Enrollment by College/School, Declared Major, and Level<sup>1</sup>**  
**Fall Semesters 2006-2009**

College/School	Major		2006	2007	2008	2009	08-09 % Diff.	06-09 % Diff.	
<b>COLLEGE OF ARTS &amp; SCIENCES (Cont.)</b>									
<b>Journalism</b>	News Writing: Editorial	U	40	14	2	0			
		PB	0	0	0	0			
		M	0	0	0	0			
		D	0	0	0	0			
		T	40	14	2	0	-100.0%	-100.0%	
	Journalism-Broadcast News	U	57	3	0	0			
		PB	1	0	0	0			
		M	0	0	0	0			
		D	0	0	0	0			
		T	58	3	0	0	NA	-100.0%	
	Pre-Journalism	U	676	675	712	0			
		PB	1	1	0	0			
		M	0	0	0	0			
		D	0	0	0	0			
		T	677	676	712	0	-100.0%	-100.0%	
	Journalism-Advertising	U	88	33	7	0			
		PB	0	0	0	0			
		M	0	0	0	0			
		D	0	0	0	0			
		T	88	33	7	0	-100.0%	-100.0%	
	Journalism	U	63	159	139	0			
		PB	0	1	0	0			
		M	55	58	46	0			
		D	0	0	0	0			
		T	118	218	185	0	-100.0%	-100.0%	
	Photojournalism	U	28	10	7	0			
		PB	0	0	0	0			
		M	0	0	0	0			
		D	0	0	0	0			
		T	28	10	7	0	-100.0%	-100.0%	
	Business Journalism	U	2	1	0	0			
		PB	0	0	0	0			
		M	0	0	0	0			
		D	0	0	0	0			
		T	2	1	0	0	NA	-100.0%	
	Journalism-Public Relations	U	83	21	3	0			
		PB	0	1	1	0			
		M	0	0	0	0			
		D	0	0	0	0			
		T	83	22	4	0	-100.0%	-100.0%	
	<b>Linguistics &amp; Tech Communication</b>	Linguistics	U	0	0	0	0		
			PB	0	0	0	0		
			M	0	0	12	21		
			D	0	0	0	0		
			T	0	0	12	21	75.0%	NA
		Technical Writing	U	0	0	0	0		
			PB	0	0	0	0		
			M	0	0	16	23		
D			0	0	0	0			
T			0	0	16	23	43.8%	NA	
English as a Second Language		U	0	0	0	0			
		PB	0	0	0	0			
		M	0	0	12	14			
		D	0	0	0	0			
		T	0	0	12	14	16.7%	NA	
<b>Mathematics</b>		Mathematics	U	192	193	245	281		
			PB	0	4	9	6		
			M	26	22	20	23		
	D		40	44	34	39			
	T		258	263	308	349	13.3%	35.3%	
<b>Mayborn School of Journalism</b>	Journalism	U	0	0	0	8			
		PB	0	0	0	0			
		M	0	0	0	0			
		D	0	0	0	0			
		T	0	0	0	8	NA	NA	
	Pre-Journalism	U	0	0	0	23			
		PB	0	0	0	0			
		M	0	0	0	0			
		D	0	0	0	0			
		T	0	0	0	23	NA	NA	

Source: ESIENROLL:EIS-100, EIS-101-- official figures based on 12th class day as reported to THECB.

**Exhibit A-22**  
**Enrollment by College/School, Declared Major, and Level<sup>1</sup>**  
**Fall Semesters 2006-2009**

College/School	Major		2006	2007	2008	2009	08-09 % Diff.	06-09 % Diff.
<b>COLLEGE OF ARTS &amp; SCIENCES (Cont.)</b>								
<b>Philosophy &amp; Religion Studies</b>								
		U	128	113	101	93		
	Philosophy	PB	1	3	2	0		
		M	22	19	15	18		
		D	13	11	14	15		
		T	164	146	132	126	-4.5%	-23.2%
<b>Physics</b>								
		U	17	15	13	16		
	Engineering Physics	PB	0	0	0	0		
		M	0	0	0	0		
		D	0	0	0	0		
		T	17	15	13	16	23.1%	-5.9%
		U	44	58	55	65		
	Physics	PB	3	4	1	3		
		M	15	12	12	12		
		D	36	36	42	46		
		T	98	110	110	126	14.5%	28.6%
		U	0	0	0	0		
	Nuclear/Atomic/Physics	PB	0	0	0	0		
		M	0	0	0	0		
		D	1	1	0	0		
		T	1	1	0	0	NA	-100.0%
		U	0	0	0	0		
	Solid State Physics	PB	0	0	0	0		
		M	0	0	0	0		
		D	1	1	0	0		
		T	1	1	0	0	NA	-100.0%
<b>Political Science</b>								
		U	408	388	348	347		
	Political Science	PB	3	0	1	0		
		M	29	29	23	23		
		D	24	25	31	33		
		T	464	442	403	403	0.0%	-13.1%
		U	0	0	0	0		
	American Govt. and Public Law	PB	0	0	0	0		
		M	1	0	0	0		
		D	1	0	0	0		
		T	2	0	0	0	NA	-100.0%
		U	0	0	0	0		
	International Politics	PB	0	0	0	0		
		M	2	1	0	0		
		D	1	1	0	0		
		T	3	2	0	0	NA	-100.0%
		U	289	353	0	0		
	International Studies	PB	2	1	0	0		
		M	0	0	0	0		
		D	0	0	0	0		
		T	291	354	0	0	NA	-100.0%
		U	0	0	0	0		
	Comparative Gov. & Politics	PB	0	0	0	0		
		M	2	0	0	0		
		D	1	1	0	0		
		T	3	1	0	0	NA	-100.0%
		U	0	0	0	0		
	Political Theory & Methodology	PB	0	0	0	0		
		M	0	0	0	0		
		D	2	1	0	0		
		T	2	1	0	0	NA	-100.0%
		U	0	0	0	64		
	Pre-Political Science	PB	0	0	0	1		
		M	0	0	0	0		
		D	0	0	0	0		
		T	0	0	0	65	NA	NA



**Exhibit A-22**  
**Enrollment by College/School, Declared Major, and Level<sup>1</sup>**  
**Fall Semesters 2006-2009**

College/School	Major		2006	2007	2008	2009	08-09 % Diff.	06-09 % Diff.	
<b>COLLEGE OF ARTS &amp; SCIENCES (Cont.)</b>									
<b>Psychology</b>	Experimental Psychology	U	0	0	0	0			
		PB	0	0	0	0			
		M	2	2	6	4			
		D	7	8	8	11			
	T	9	10	14	15	7.1%	66.7%		
	Clinical Psychology	U	0	0	0	0			
		PB	0	0	0	0			
		M	10	7	6	2			
		D	36	40	39	42			
	T	46	47	45	44	-2.2%	-4.3%		
	Psychology	U	1,034	1,137	970	571			
		PB	7	8	9	2			
		M	0	0	0	0			
		D	0	0	0	0			
	T	1,041	1,145	979	573	-41.5%	-45.0%		
	Counseling Psychology	U	0	0	0	0			
		PB	0	0	0	0			
		M	24	20	21	22			
		D	52	56	54	49			
	T	76	76	75	71	-5.3%	-6.6%		
	Health Psychology & Behav Med	U	0	0	0	0			
		PB	0	0	0	0			
		M	7	4	5	3			
		D	46	43	35	31			
	T	53	47	40	34	-15.0%	-35.8%		
	Pre-Psychology	U	0	3	136	734			
		PB	0	0	1	4			
		M	0	0	0	0			
		D	0	0	0	0			
	T	0	3	137	738	438.7%	NA		
	Industri-Organizational Psych	U	0	0	0	0			
		PB	0	0	0	0			
		M	0	1	0	0			
		D	26	17	7	5			
	T	26	18	7	5	-28.6%	-80.8%		
	<b>Radio/Television/Film</b>	Pre Radio/ Television/ Film	U	749	762	655	636		
			PB	3	2	3	1		
			M	0	0	0	0		
			D	0	0	0	0		
		T	752	764	658	637	-3.2%	-15.3%	
Radio/ Television/ Film		U	286	282	318	350			
		PB	8	7	3	2			
		M	37	39	39	44			
		D	0	0	0	0			
T		331	328	360	396	10.0%	19.6%		
Pre Electronic News		U	0	27	130	65			
		PB	0	0	1	0			
		M	0	0	0	0			
		D	0	0	0	0			
T		0	27	131	65	-50.4%	NA		
Electronic News		U	0	0	30	26			
		PB	0	0	0	0			
		M	0	0	0	0			
		D	0	0	0	0			
T		0	0	30	26	-13.3%	NA		
<b>Speech &amp; Hearing Sciences</b>		Audiology	U	0	0	0	0		
			PB	0	0	0	0		
			M	15	9	10	0		
			D	18	25	0	0		
		SP	0	0	25	40			
		T	33	34	35	40	14.3%	21.2%	
		Speech-Lang Pathology/ Audi	U	136	158	136	126		
			PB	2	4	6	3		
			M	0	0	0	0		
			D	0	0	0	0		
		T	138	162	142	129	-9.2%	-6.5%	
		Speech-Language Pathology	U	0	0	0	0		
			PB	0	0	0	0		
			M	66	70	51	64		
			D	0	0	0	0		
		T	66	70	51	64	25.5%	-3.0%	

Source: ESIENROLL:EIS-100, EIS-101-- official figures based on 12th class day as reported to THECB.

**Exhibit A-22**  
**Enrollment by College/School, Declared Major, and Level<sup>1</sup>**  
**Fall Semesters 2006-2009**

College/School	Major		2006	2007	2008	2009	08-09 % Diff.	06-09 % Diff.
<b>COLLEGE OF ARTS &amp; SCIENCES (Cont.)</b>								
<b>College of Arts &amp; Sciences</b>								
	TX Acad. Of Math and Science	U	374	378	358	369		
		PB	0	0	0	0		
		M	0	0	0	0		
		D	0	0	0	0		
		T	374	378	358	369	3.1%	-1.3%
	Social Science	U	118	110	101	98		
		PB	1	2	0	0		
		M	0	0	0	0		
		D	0	0	0	0		
		T	119	112	101	98	-3.0%	-17.6%
	General Studies	U	283	275	366	418		
		PB	2	0	5	4		
		M	0	0	0	0		
		D	0	0	0	0		
		T	285	275	371	422	13.7%	48.1%
	Pre-Architecture	U	2	4	3	0		
		PB	0	0	0	0		
		M	0	0	0	0		
		D	0	0	0	0		
		T	2	4	3	0	-100.0%	-100.0%
	Undetermined	U	1,519	1,112	1,005	888		
		PB	36	40	39	93		
		M	0	0	0	1		
		D	0	0	0	0		
		T	1,555	1,152	1,044	982	-5.9%	-36.8%
	International Studies	U	0	0	403	339		
		PB	0	0	2	1		
		M	0	0	0	0		
		D	0	0	0	0		
		T	0	0	405	340	-16.0%	NA
	Pre-Arts and Science	U	0	31	27	37		
		PB	0	0	0	0		
		M	0	0	0	0		
		D	0	0	0	0		
		T	0	31	27	37	37.0%	NA
	Allied Health	U	40	101	85	101		
		PB	0	1	1	1		
		M	0	0	0	0		
		D	0	0	0	0		
		T	40	102	86	102	18.6%	155.0%
	Pre-International Studies	U	0	0	0	71		
		PB	0	0	0	1		
		M	0	0	0	0		
		D	0	0	0	0		
		T	0	0	0	72	NA	NA
<b>TOTAL FOR COLLEGE OF ARTS &amp; SCIENCES</b>		U	<b>10,137</b>	<b>10,189</b>	<b>10,260</b>	<b>9,829</b>		
		PB	<b>135</b>	<b>145</b>	<b>154</b>	<b>185</b>		
		M	<b>721</b>	<b>729</b>	<b>661</b>	<b>691</b>		
		D	<b>484</b>	<b>489</b>	<b>470</b>	<b>496</b>		
		SP	<b>0</b>	<b>0</b>	<b>25</b>	<b>40</b>		
		T	<b>11,477</b>	<b>11,552</b>	<b>11,570</b>	<b>11,241</b>	<b>-2.8%</b>	<b>-2.1%</b>

**Exhibit A-22**  
**Enrollment by College/School, Declared Major, and Level<sup>1</sup>**  
**Fall Semesters 2006-2009**

College/School	Major		2006	2007	2008	2009	08-09 % Diff.	06-09 % Diff.
<b>COLLEGE OF BUSINESS</b>								
<b>Accounting</b>								
	Accounting	U	176	158	138	178		
		PB	4	7	8	10		
		M	85	69	78	81		
		D	10	10	10	11		
		T	275	244	234	280	19.7%	1.8%
	Pre-Accounting	U	376	412	428	252		
		PB	1	2	5	3		
		M	0	0	0	0		
		D	0	0	0	0		
		T	377	414	433	255	-41.1%	-32.4%
	Taxation	U	0	0	0	0		
		PB	0	0	0	0		
		M	20	27	26	48		
		D	0	0	0	0		
		T	20	27	26	48	84.6%	140.0%
	Accounting Control Systems	U	115	129	141	155		
		PB	6	5	9	13		
		M	0	1	0	1		
		D	0	0	0	0		
		T	121	135	150	169	12.7%	39.7%
	Entrepreneurial Perspective	U	0	0	0	0		
		PB	0	0	0	0		
		M	1	1	0	0		
		D	0	0	0	0		
		T	1	1	0	0	NA	-100.0%
<b>Business Computer Info. Sciences</b>								
	Decision Technologies	U	0	0	0	0		
		PB	0	0	0	0		
		M	6	3	0	0		
		D	0	0	0	0		
		T	6	3	0	0	NA	-100.0%
	Information Technologies	U	0	0	0	0		
		PB	0	0	0	0		
		M	16	11	0	0		
		D	0	0	0	0		
		T	16	11	0	0	NA	-100.0%
	Management Science	U	0	0	0	0		
		PB	0	0	0	0		
		M	0	0	0	0		
		D	5	4	0	0		
		T	5	4	0	0	NA	-100.0%
<b>Fin. Insur. Real Estate &amp; Law</b>								
	Real Estate	U	83	78	83	59		
		PB	0	3	1	0		
		M	6	10	14	13		
		D	0	0	0	0		
		T	89	91	98	72	-26.5%	-19.1%
	Finance	U	307	289	324	337		
		PB	5	4	4	5		
		M	88	84	85	104		
		D	9	6	8	8		
		T	409	383	421	454	7.8%	11.0%
	Financial Services	U	33	40	39	30		
		PB	1	0	1	1		
		M	0	0	0	0		
		D	0	0	0	0		
		T	34	40	40	31	-22.5%	-8.8%
	Economics	U	39	29	42	38		
		PB	0	1	0	0		
		M	0	0	0	0		
		D	0	0	0	0		
		T	39	30	42	38	-9.5%	-2.6%
	Risk Management & Insurance	U	21	23	27	14		
		PB	0	0	1	0		
		M	0	0	0	0		
		D	0	0	0	0		
		T	21	23	28	14	-50.0%	-33.3%
	Insurance	U	2	2	0	0		
		PB	0	0	0	0		
		M	0	0	0	0		
		D	0	0	0	0		
		T	2	2	0	0	NA	-100.0%

**Exhibit A-22**  
**Enrollment by College/School, Declared Major, and Level<sup>1</sup>**  
**Fall Semesters 2006-2009**

College/School	Major		2006	2007	2008	2009	08-09 % Diff.	06-09 % Diff.
<b>COLLEGE OF BUSINESS (Cont.)</b>								
<b>Information Tech. &amp; Decision Science</b>								
	U		92	84	73	90		
	PB	Business Computer Info. System	2	2	1	2		
	M		0	0	0	0		
	D		12	13	13	12		
	T		106	99	87	104	19.5%	-1.9%
	Information Technologies							
	U		0	0	0	0		
	PB		0	0	0	0		
	M		0	0	9	11		
	D		0	0	0	0		
	T		0	0	9	11	22.2%	NA
	Decision Sciences							
	U		31	31	24	28		
	PB		1	1	0	0		
	M		0	0	0	0		
	D		0	0	0	0		
	T		32	32	24	28	16.7%	-12.5%
	Management Science							
	U		0	0	0	0		
	PB		0	0	0	0		
	M		0	0	0	0		
	D		0	0	6	5		
	T		0	0	6	5	-16.7%	NA
	Decision Technologies							
	U		0	0	0	0		
	PB		0	0	0	0		
	M		0	0	6	5		
	D		0	0	0	0		
	T		0	0	6	5	-16.7%	NA
<b>Management</b>								
	Entrepreneurship							
	U		137	114	104	107		
	PB		0	2	0	2		
	M		0	0	0	0		
	D		0	0	0	0		
	T		137	116	104	109	4.8%	-20.4%
	Operations & Supply Chain Mgmt							
	U		33	28	20	24		
	PB		0	1	0	0		
	M		5	2	0	0		
	D		0	0	0	0		
	T		38	31	20	24	20.0%	-36.8%
	Management							
	U		0	0	0	0		
	PB		0	0	0	0		
	M		0	0	0	0		
	D		11	11	10	11		
	T		11	11	10	11	10.0%	0.0%
	Organ Behav & Human Res. Mgmt.							
	U		98	85	91	116		
	PB		3	1	1	0		
	M		8	3	1	0		
	D		0	0	0	0		
	T		109	89	93	116	24.7%	6.4%
	Administrative Management							
	U		0	0	0	0		
	PB		0	0	0	0		
	M		21	8	1	0		
	D		0	0	0	0		
	T		21	8	1	0	-100.0%	-100.0%
	Operations Management Science							
	U		3	1	0	0		
	PB		0	0	0	0		
	M		10	2	2	0		
	D		0	0	0	0		
	T		13	3	2	0	-100.0%	-100.0%
	Health Services Management							
	U		0	0	0	0		
	PB		0	0	0	0		
	M		3	2	0	0		
	D		0	0	0	0		
	T		3	2	0	0	NA	-100.0%
<b>Marketing and Logistics</b>								
	Marketing							
	U		296	312	307	279		
	PB		4	4	1	3		
	M		20	13	2	0		
	D		13	12	10	13		
	T		333	341	320	295	-7.8%	-11.4%
	Logistics							
	U		3	1	0	0		
	PB		0	0	0	0		
	M		0	0	0	0		
	D		0	0	0	0		
	T		3	1	0	0	NA	-100.0%

**Exhibit A-22**  
**Enrollment by College/School, Declared Major, and Level<sup>1</sup>**  
**Fall Semesters 2006-2009**

College/School	Major		2006	2007	2008	2009	08-09 % Diff.	06-09 % Diff.
<b>COLLEGE OF BUSINESS (Cont.)</b>								
	Logistics Supply Chain Mgmt.	U	72	64	77	81		
		PB	0	0	2	2		
		M	0	0	0	0		
		D	0	0	0	0		
		T	72	64	79	83	5.1%	15.3%
<b>College of Business</b>	<b>General Business</b>	U	211	233	249	257		
		PB	3	3	2	2		
		M	0	0	0	0		
		D	0	0	0	0		
		T	214	236	251	259	3.2%	21.0%
	<b>Business Undetermined</b>	U	2,958	3,067	2,947	2,800		
		PB	20	39	45	48		
		M	1	0	0	0		
		D	0	0	0	0		
		T	2,979	3,106	2,992	2,848	-4.8%	-4.4%
	<b>Business Administration</b>	U	0	0	0	0		
		PB	0	0	0	0		
		M	178	264	302	370		
		D	0	0	0	0		
		T	178	264	302	370	22.5%	107.9%
	<b>Master Bus. Admin. Undetermined</b>	U	0	0	0	0		
		PB	0	0	0	0		
		M	4	2	1	0		
		D	0	0	0	0		
		T	4	2	1	0	-100.0%	-100.0%
<b>TOTAL FOR COLLEGE OF BUSINESS</b>		<b>U</b>	<b>5,086</b>	<b>5,180</b>	<b>5,114</b>	<b>4,845</b>		
		<b>PB</b>	<b>50</b>	<b>75</b>	<b>81</b>	<b>91</b>		
		<b>M</b>	<b>472</b>	<b>502</b>	<b>527</b>	<b>633</b>		
		<b>D</b>	<b>60</b>	<b>56</b>	<b>57</b>	<b>60</b>		
		<b>T</b>	<b>5,668</b>	<b>5,813</b>	<b>5,779</b>	<b>5,629</b>	<b>-2.6%</b>	<b>-0.7%</b>

**Exhibit A-22**  
**Enrollment by College/School, Declared Major, and Level<sup>1</sup>**  
**Fall Semesters 2006-2009**

College/School	Major		2006	2007	2008	2009	08-09 % Diff.	06-09 % Diff.
<b>COLLEGE OF EDUCATION</b>								
<b>Academic Administration</b>								
	Post Bacc Ugrd Teacher Cert.	U	0	0	0	0		
		PB	42	21	13	11		
		M	1	0	0	0		
		D	0	0	0	0		
		T	43	21	13	11	-15.4%	-74.4%
<b>College of Arts &amp; Science</b>								
	Undetermined	U	2	0	0	0		
		PB	0	0	0	0		
		M	0	0	0	0		
		D	0	0	0	0		
		T	2	0	0	0	NA	-100.0%
<b>Counseling and Higher Education</b>								
	Counseling	U	0	0	0	0		
		PB	0	0	0	0		
		M	0	288	301	307		
		D	0	38	37	41		
		T	0	326	338	348	3.0%	NA
	Higher Education	U	0	0	0	0		
		PB	0	0	0	0		
		M	0	30	23	32		
		D	0	99	105	109		
		T	0	129	128	141	10.2%	NA
<b>Counseling Devlpmnt &amp; Higher Educ.</b>								
	Early Childhood Education	U	0	0	0	0		
		PB	0	0	0	0		
		M	14	0	0	0		
		D	39	0	0	0		
		T	53	0	0	0	NA	-100.0%
	Devlpmnt. & Family Studies	U	211	0	0	0		
		PB	1	0	0	0		
		M	26	0	0	0		
		D	0	0	0	0		
		T	238	0	0	0	NA	-100.0%
	Counseling	U	0	0	0	0		
		PB	0	0	0	0		
		M	290	0	0	0		
		D	36	0	0	0		
		T	326	0	0	0	NA	-100.0%
	Higher Education	U	0	0	0	0		
		PB	0	0	0	0		
		M	30	0	0	0		
		D	98	0	0	0		
		T	128	0	0	0	NA	-100.0%
<b>Educational Psychology</b>								
	Devlpmnt. & Family Studies	U	0	223	228	213		
		PB	0	0	0	0		
		M	0	21	18	15		
		D	0	0	0	0		
		T	0	244	246	228	0 NA	
	Special Education	U	0	0	0	0		
		PB	0	0	0	0		
		M	0	0	112	130		
		D	0	0	33	35		
		T	0	0	145	165	0 NA	
	Educational Psychology	U	0	0	0	0		
		PB	0	0	0	0		
		M	0	23	24	28		
		D	0	0	0	0		
		T	0	23	24	28	0 NA	
	School Psychology	U	0	0	0	0		
		PB	0	0	0	0		
		M	0	2	10	19		
		D	0	0	0	0		
		T	0	2	10	19	1 NA	
	Educational Research	U	0	0	0	0		
		PB	0	0	0	0		
		M	0	0	0	0		
		D	0	0	15	17		
		T	0	0	15	17	0 NA	

**Exhibit A-22**  
**Enrollment by College/School, Declared Major, and Level<sup>1</sup>**  
**Fall Semesters 2006-2009**

College/School	Major		2006	2007	2008	2009	08-09 % Diff.	06-09 % Diff.
<b>COLLEGE OF EDUCATION (Cont.)</b>								
<b>Kinesiology Health Promotion &amp; Recreation</b>								
	Kinesiology	U	798	850	885	958		
		PB	2	1	0	1		
		M	43	39	43	60		
		D	0	0	0	0		
		T	843	890	928	1,019	0	0
	Recreation & Leisure Studies	U	94	104	112	108		
		PB	1	0	0	0		
		M	31	26	19	25		
		D	0	0	0	0		
		T	126	130	131	133	0	0
	Health Promotion	U	96	93	105	98		
		PB	1	0	0	0		
		M	0	0	0	0		
		D	0	0	0	0		
		T	97	93	105	98	0	0
Learning Technologies	Educational Computing	U	0	0	0	0		
		PB	0	0	0	0		
		M	0	0	0	0		
		D	0	32	29	0		
		T	0	32	29	0	-1	NA
	Applied Tech & Perf. Improvement	U	0	144	141	0		
		PB	0	1	0	0		
		M	0	18	21	0		
		D	0	38	35	0		
		T	0	201	197	0	-1	NA
	Computer Ed. & Cog Systems	U	0	0	0	0		
		PB	0	0	0	0		
		M	0	55	38	0		
		D	0	0	0	0		
		T	0	55	38	0	-1	NA
Teacher Education & Administration	Secondary Education	U	0	0	0	0		
		PB	0	0	0	0		
		M	64	59	50	76		
		D	0	0	0	0		
		T	64	59	50	76	1	0
	Interdisciplinary Studies	U	1,965	2,043	2,014	2,059		
		PB	2	5	2	4		
		M	0	0	0	0		
		D	0	0	0	0		
		T	1,967	2,048	2,016	2,063	0	0
	Reading	U	0	0	0	0		
		PB	0	0	0	0		
		M	8	15	14	16		
		D	13	18	18	18		
		T	21	33	32	34	0	1

**Exhibit A-22**  
**Enrollment by College/School, Declared Major, and Level<sup>1</sup>**  
**Fall Semesters 2006-2009**

College/School	Major	2006	2007	2008	2009	08-09 % Diff.	06-09 % Diff.
<b>COLLEGE OF EDUCATION (Cont.)</b>							
Standard History, 8th-12th Grd	U	0	0	0	0		
	PB	0	0	0	9		
	M	0	0	0	0		
	D	0	0	0	0		
	T	0	0	0	9	NA	NA
Prof Serv Superintendent	U	0	0	0	0		
	PB	0	0	0	7		
	M	0	0	0	0		
	D	0	0	0	0		
	T	0	0	0	7	NA	NA
Standard Spanish Bil Gen EC-4	U	0	0	0	0		
	PB	0	0	0	2		
	M	0	0	0	0		
	D	0	0	0	0		
	T	0	0	0	2	NA	NA
Early Childhood Education	U	0	0	0	0		
	PB	0	0	0	0		
	M	0	12	14	18		
	D	0	37	25	23		
	T	0	49	39	41	0	NA
Educational Administration	U	0	0	0	0		
	PB	0	0	0	0		
	M	239	344	357	238		
	D	99	89	90	73		
	T	338	433	447	311	0	0
Curriculum and Instruction	U	0	0	0	0		
	PB	0	0	0	0		
	M	117	95	74	70		
	D	59	63	72	92		
	T	176	158	146	162	0	0
Standard Dance 8-12	U	0	0	0	0		
	PB	0	0	0	3		
	M	0	0	0	0		
	D	0	0	0	0		
	T	0	0	0	3	NA	NA
Prov Sec Second Fld French	U	0	0	0	0		
	PB	0	0	0	1		
	M	0	0	0	0		
	D	0	0	0	0		
	T	0	0	0	1	NA	NA
Standard ESL Generalist EC-4	U	0	0	0	0		
	PB	0	0	0	5		
	M	0	0	0	0		
	D	0	0	0	0		
	T	0	0	0	5	NA	NA
Standard Math, 8th-12th Grade	U	0	0	0	0		
	PB	0	0	0	4		
	M	0	0	0	0		
	D	0	0	0	0		
	T	0	0	0	4	NA	NA
Stand. Edu.Diagnostician EC-12	U	0	0	0	0		
	PB	0	0	0	1		
	M	0	0	0	0		
	D	0	0	0	0		
	T	0	0	0	1	NA	NA
Standard Speech, 8-12	U	0	0	0	0		
	PB	0	0	0	4		
	M	0	0	0	0		
	D	0	0	0	0		
	T	0	0	0	4	NA	NA
Prof Serv Principal	U	0	0	0	0		
	PB	0	0	0	4		
	M	0	0	0	0		
	D	0	0	0	0		
	T	0	0	0	4	NA	NA
Stand All-Level Theatre EC-12	U	0	0	0	0		
	PB	0	0	0	1		
	M	0	0	0	0		
	D	0	0	0	0		
	T	0	0	0	1	NA	NA
School Librarian, EC-12th Grade	U	0	0	0	0		
	PB	0	0	0	8		
	M	0	0	0	0		
	D	0	0	0	0		
	T	0	0	0	8	NA	NA



**Exhibit A-22**  
**Enrollment by College/School, Declared Major, and Level<sup>1</sup>**  
**Fall Semesters 2006-2009**

College/School	Major	2006	2007	2008	2009	08-09 % Diff.	06-09 % Diff.
<b>COLLEGE OF EDUCATION (Cont.)</b>							
Standard Journalism 8-12	U	0	0	0	0		
	PB	0	0	0	1		
	M	0	0	0	0		
	D	0	0	0	0		
Standard All-Level Special Educ.	U	0	0	0	0		
	PB	0	0	0	1		
	M	0	0	0	0		
	D	0	0	0	0		
Prov Sec Second Fld Spanish	U	0	0	0	0		
	PB	0	0	0	2		
	M	0	0	0	0		
	D	0	0	0	0		
Stdnd Life Science, 8th-12th Grade	U	0	0	0	0		
	PB	0	0	0	1		
	M	0	0	0	0		
	D	0	0	0	0		
Standard Business Education 6-12	U	0	0	0	0		
	PB	0	0	0	6		
	M	0	0	0	0		
	D	0	0	0	0		
Standard Early Child-4th General	U	0	0	0	0		
	PB	0	0	0	4		
	M	0	0	0	0		
	D	0	0	0	0		
Stand. Human Dev & Fam Std 8-12	U	0	0	0	0		
	PB	0	0	0	1		
	M	0	0	0	0		
	D	0	0	0	0		
Stand. Soc Stds, 8th-12th Grade	U	0	0	0	0		
	PB	0	0	0	8		
	M	0	0	0	0		
	D	0	0	0	0		
Standard Chemistry 8-12	U	0	0	0	0		
	PB	0	0	0	1		
	M	0	0	0	0		
	D	0	0	0	0		
Standard 4th-8th Grade General	U	0	0	0	0		
	PB	0	0	0	1		
	M	0	0	0	0		
	D	0	0	0	0		
Pre Teacher Certification	U	0	0	0	0		
	PB	0	0	0	60		
	M	0	0	0	0		
	D	0	0	0	0		
Stand Eng Lang Arts, 8th-12th Grd	U	0	0	0	0		
	PB	0	0	0	10		
	M	0	0	0	0		
	D	0	0	0	0		

**Exhibit A-22**  
**Enrollment by College/School, Declared Major, and Level<sup>1</sup>**  
**Fall Semesters 2006-2009**

College/School	Major		2006	2007	2008	2009	08-09 % Diff.	06-09 % Diff.
<b>COLLEGE OF EDUCATION (Cont.)</b>								
<b>Technology &amp; Cognition</b>								
	Applied Tech & Perf. Improv.	U	137	0	0	0		
		PB	2	0	0	0		
		M	19	0	0	0		
		D	48	0	0	0		
		T	206	0	0	0 NA		-1
	Educational Research	U	0	0	0	0		
		PB	0	0	0	0		
		M	0	0	0	0		
		D	13	17	0	0		
		T	13	17	0	0 NA		-1
	Special Education	U	0	0	0	0		
		PB	0	0	0	0		
		M	87	94	0	0		
		D	18	33	0	0		
		T	105	127	0	0 NA		-1
	Educational Psychology	U	0	0	0	0		
		PB	0	0	0	0		
		M	19	0	0	0		
		D	0	0	0	0		
		T	19	0	0	0 NA		-1
	Computer Ed & Cog Systems	U	0	0	0	0		
		PB	0	0	0	0		
		M	68	0	0	0		
		D	0	0	0	0		
		T	68	0	0	0 NA		-1
	Occupational Train & Development	U	0	1	0	0		
		PB	0	0	0	0		
		M	0	0	0	0		
		D	0	0	0	0		
		T	0	1	0	0 NA	NA	
	Educational Computing	U	0	0	0	0		
		PB	0	0	0	0		
		M	1	0	0	0		
		D	23	0	0	0		
		T	24	0	0	0 NA		-1
<b>College of Education</b>	Undetermined	U	194	163	172	116		
		PB	6	5	3	15		
		M	0	0	0	0		
		D	0	0	0	0		
		T	200	168	175	131	0	0
<b>TOTAL FOR COLLEGE OF EDUCATION</b>		<b>U</b>	<b>3,497</b>	<b>3,621</b>	<b>3,657</b>	<b>3,552</b>		
		<b>PB</b>	<b>57</b>	<b>33</b>	<b>18</b>	<b>176</b>		
		<b>M</b>	<b>1,057</b>	<b>1,121</b>	<b>1,118</b>	<b>1,034</b>		
		<b>D</b>	<b>446</b>	<b>464</b>	<b>459</b>	<b>408</b>		
		<b>T</b>	<b>5,057</b>	<b>5,239</b>	<b>5,252</b>	<b>5,160</b>	<b>-1.8%</b>	<b>2.0%</b>

**Exhibit A-22**  
**Enrollment by College/School, Declared Major, and Level<sup>1</sup>**  
**Fall Semesters 2006-2009**

College/School	Major		2006	2007	2008	2009	08-09 % Diff.	06-09 % Diff.
<b>COLLEGE OF ENGINEERING</b>								
<b>Computer Science Engineering</b>								
	Computer Science	U	453	456	404	254		
		PB	9	4	9	8		
		M	91	95	96	93		
		D	29	35	34	43		
		T	582	590	543	398	0	0
	Pre-Computer Engineering	U	0	0	0	69		
		PB	0	0	0	1		
		M	0	0	0	0		
		D	0	0	0	0		
		T	0	0	0	70	NA	NA
	Computer Science & Engineering	U	0	0	0	0		
		PB	0	0	0	0		
		M	0	0	2	4		
		D	0	0	2	13		
		T	0	0	4	17	3	NA
	Computer Engineering	U	150	144	183	120		
		PB	0	0	2	0		
		M	29	41	34	42		
		D	0	0	0	0		
		T	179	185	219	162	0	0
	Information Technology	U	0	0	33	53		
		PB	0	0	1	1		
		M	0	0	0	0		
		D	0	0	0	0		
		T	0	0	34	54	1	NA
	Pre-Information Technology	U	0	0	0	36		
		PB	0	0	0	0		
		M	0	0	0	0		
		D	0	0	0	0		
		T	0	0	0	36	NA	NA
	Pre-Computer Science	U	0	0	0	116		
		PB	0	0	0	1		
		M	0	0	0	0		
		D	0	0	0	0		
		T	0	0	0	117	NA	NA
<b>Electrical Engineering</b>								
	Electrical Engineering	U	122	170	177	137		
		PB	4	3	3	2		
		M	0	22	35	54		
		D	0	0	0	0		
		T	126	195	215	193	0	1
	Pre-Electrical Engineering	U	0	0	0	51		
		PB	0	0	0	0		
		M	0	0	0	0		
		D	0	0	0	0		
		T	0	0	0	51	NA	NA
<b>Engineering Technology</b>								
	Construction Engineering Tech.	U	66	93	120	89		
		PB	0	0	1	0		
		M	0	0	0	0		
		D	0	0	0	0		
		T	66	93	121	89	0	0
	Electronics Engineering Tech	U	88	77	62	36		
		PB	1	1	1	0		
		M	0	0	0	0		
		D	0	0	0	0		
		T	89	78	63	36	0	-1
	Pre-Construction Eng. Tech.	U	0	0	0	41		
		PB	0	0	0	1		
		M	0	0	0	0		
		D	0	0	0	0		
		T	0	0	0	42	NA	NA
	Nuclear Engineering Technology	U	1	0	4	2		
		PB	0	0	0	0		
		M	0	0	0	0		
		D	0	0	0	0		
		T	1	0	4	2	-1	1

**Exhibit A-22**  
**Enrollment by College/School, Declared Major, and Level<sup>1</sup>**  
**Fall Semesters 2006-2009**

College/School	Major		2006	2007	2008	2009	08-09 % Diff.	06-09 % Diff.
<b>COLLEGE OF ENGINEERING</b>								
	Mechanical Engineering Tech.	U	168	153	138	102		
		PB	1	0	1	1		
		M	1	0	0	0		
		D	0	0	0	0		
		T	170	153	139	103	0	0
	Engineering Technology	U	2	1	0	0		
		PB	1	3	0	0		
		M	30	33	0	0		
		D	0	0	0	0		
		T	33	37	0	0	NA	-1
	Manufacturing Engineering Tech.	U	17	19	15	11		
		PB	0	0	0	0		
		M	0	0	0	0		
		D	0	0	0	0		
		T	17	19	15	11	0	0
	Engineering Systems	U	0	0	0	0		
		PB	0	0	0	0		
		M	0	0	30	44		
		D	0	0	0	0		
		T	0	0	30	44	0	NA
	Pre-Nuclear Engineering Tech.	U	0	0	0	2		
		PB	0	0	0	0		
		M	0	0	0	0		
		D	0	0	0	0		
		T	0	0	0	2	NA	NA
	Pre-Electronics Engin. Tech.	U	0	0	0	19		
		PB	0	0	0	0		
		M	0	0	0	0		
		D	0	0	0	0		
		T	0	0	0	19	NA	NA
	Pre-Manufacturing Engin. Tech.	U	0	0	0	4		
		PB	0	0	0	1		
		M	0	0	0	0		
		D	0	0	0	0		
		T	0	0	0	5	NA	NA
	Pre-Mechanical Engin. Tech.	U	0	0	0	63		
		PB	0	0	0	0		
		M	0	0	0	0		
		D	0	0	0	0		
		T	0	0	0	63	NA	NA

**Exhibit A-22**  
**Enrollment by College/School, Declared Major, and Level<sup>1</sup>**  
**Fall Semesters 2006-2009**

College/School	Major		2006	2007	2008	2009	08-09 % Diff.	06-09 % Diff.
<b>COLLEGE OF ENGINEERING</b>								
<b>Materials Science Engineering</b>								
	Material Scienc & Engineering	U	0	20	30	18		
		PB	0	0	2	0		
		M	17	20	13	19		
		D	23	23	22	24		
		T	40	63	67	61	0	1
	Pre-Material Science & Engin.	U	0	0	0	8		
		PB	0	0	0	0		
		M	0	0	0	0		
		D	0	0	0	0		
		T	0	0	0	8	NA	NA
<b>Mechanical &amp; Energy Engineering</b>								
	Mech. and Energy Engineering	U	0	73	168	138		
		PB	0	4	7	7		
		M	0	3	6	9		
		D	0	0	0	0		
		T	0	80	181	154	0	NA
	Pre-Mech. & Energy Engineering	U	0	0	0	81		
		PB	0	0	0	3		
		M	0	0	0	0		
		D	0	0	0	0		
		T	0	0	0	84	NA	NA
<b>College of Engineering</b>								
	Engineering Undetermined	U	88	86	75	74		
		PB	2	3	2	6		
		M	0	0	0	0		
		D	0	0	0	0		
		T	90	89	77	80	0	0
	Material Science and Engineering	U	3	0	0	0		
		PB	0	0	0	0		
		M	0	0	0	0		
		D	0	0	0	0		
		T	3	0	0	0	NA	-1
<b>TOTAL FOR COLLEGE OF ENGINEERING</b>			<b>U</b>	<b>1,158</b>	<b>1,292</b>	<b>1,409</b>	<b>1,524</b>	
			<b>PB</b>	<b>18</b>	<b>18</b>	<b>29</b>	<b>32</b>	
			<b>M</b>	<b>168</b>	<b>214</b>	<b>216</b>	<b>265</b>	
			<b>D</b>	<b>52</b>	<b>58</b>	<b>58</b>	<b>80</b>	
			<b>T</b>	<b>1,396</b>	<b>1,582</b>	<b>1,712</b>	<b>1,901</b>	<b>11.0%</b> <b>36.2%</b>

**Exhibit A-22**  
**Enrollment by College/School, Declared Major, and Level<sup>1</sup>**  
**Fall Semesters 2006-2009**

College/School	Major		2006	2007	2008	2009	08-09 % Diff.	06-09 % Diff.
<b>COLLEGE OF MUSIC</b>								
<b>Music</b>								
	Performance	U	230	189	183	188		
		PB	4	4	3	3		
		M	150	148	144	128		
		D	191	199	209	215		
		T	575	540	539	534	0	0
	Undetermined	U	151	94	85	87		
		PB	8	8	11	6		
		M	0	0	1	0		
		D	0	0	0	0		
		T	159	102	97	93	0	0
	Gen Music-Instrumental/ Band	U	172	203	213	0		
		PB	1	1	0	0		
		M	0	0	0	0		
		D	0	0	0	0		
		T	173	204	213	0	-1	-1
	Music History and Literature	U	6	7	7	6		
		PB	2	1	0	0		
		M	0	0	0	0		
		D	0	0	0	0		
		T	8	8	7	6	0	0
	Music	U	101	94	82	90		
		PB	3	2	3	2		
		M	7	7	9	9		
		D	0	0	0	0		
		T	111	103	94	101	0	0
	Music Theory	U	17	17	11	15		
		PB	2	1	0	1		
		M	15	16	19	17		
		D	13	14	12	12		
		T	47	48	42	45	0	0
	Gen Music-Instrumental/ Orch.	U	23	26	27	0		
		PB	0	0	0	0		
		M	0	0	0	0		
		D	0	0	0	0		
		T	23	26	27	0	-1	-1
	Gen, Choral & Instru. Music	U	28	3	1	322		
		PB	1	0	0	1		
		M	0	0	0	0		
		D	0	0	0	0		
		T	29	3	1	323	322	10
	Musicology	U	0	0	0	0		
		PB	0	0	0	0		
		M	17	18	9	8		
		D	20	18	17	15		
		T	37	36	26	23	0	0
	Composition	U	53	44	39	35		
		PB	2	1	0	0		
		M	7	9	6	6		
		D	16	13	16	15		
		T	78	67	61	56	0	0
	Jazz Studies	U	200	180	187	197		
		PB	10	7	4	4		
		M	64	62	58	55		
		D	0	0	0	0		
		T	274	249	249	256	0	0
	Gen Music-Choral/ Keyboard	U	10	8	9	0		
		PB	0	0	0	0		
		M	0	0	0	0		
		D	0	0	0	0		
		T	10	8	9	0	-1	-1
	Performance (Orch Inst)	U	15	7	4	0		
		PB	0	0	0	0		
		M	0	0	0	0		
		D	0	0	0	0		
		T	15	7	4	0	-1	-1
	Music Education	U	4	1	0	0		
		PB	0	0	0	0		
		M	9	10	12	12		
		D	18	13	8	7		
		T	31	24	20	19	0	0

**Exhibit A-22**  
**Enrollment by College/School, Declared Major, and Level<sup>1</sup>**  
**Fall Semesters 2006-2009**

College/School	Major		2006	2007	2008	2009	08-09 % Diff.	06-09 % Diff.
<b>COLLEGE OF MUSIC</b>								
	Grad Artist Cert. in Music Perform.	U	0	0	0	0		
		PB	0	0	0	15		
		M	8	15	14	1		
		D	0	0	0	0		
		T	8	15	14	16	0	1
	Gen Music-Choral/ Vocal	U	69	69	66	0		
		PB	1	2	1	0		
		M	0	0	0	0		
		D	0	0	0	0		
		T	70	71	67	0	-1	-1
	Pre-Music	U	0	114	133	142		
		PB	0	3	3	19		
		M	0	0	1	1		
		D	0	0	0	0		
		T	0	117	137	162	0 NA	
	Artisit Cert. Program in Music	U	1	0	0	0		
		PB	0	0	0	0		
		M	0	0	0	0		
		D	0	0	0	0		
		T	1	0	0	0	0 NA	-1
<b>TOTAL FOR COLLEGE OF MUSIC</b>		U	<b>1,080</b>	<b>1,056</b>	<b>1,047</b>	<b>1,082</b>		
		PB	<b>34</b>	<b>30</b>	<b>25</b>	<b>51</b>		
		M	<b>277</b>	<b>285</b>	<b>273</b>	<b>237</b>		
		D	<b>258</b>	<b>257</b>	<b>262</b>	<b>264</b>		
		T	<b>1,649</b>	<b>1,628</b>	<b>1,607</b>	<b>1,634</b>	<b>1.7%</b>	<b>-0.9%</b>

**Exhibit A-22**  
**Enrollment by College/School, Declared Major, and Level<sup>1</sup>**  
**Fall Semesters 2006-2009**

College/School	Major		2006	2007	2008	2009	08-09 % Diff.	06-09 % Diff.
<b>COLLEGE OF PUBLIC AFFAIRS &amp; COMMUNITY SERVICE</b>								
<b>Applied Gerontology</b>								
	General Studies in Aging	U	0	0	0	0		
		PB	0	0	0	0		
		M	5	12	14	9		
		D	0	0	0	0		
		T	5	12	14	9	0	1
	Deliv Commun-Based Serv Aging	U	0	0	0	0		
		PB	0	0	0	0		
		M	7	0	0	0		
		D	0	0	0	0		
		T	7	0	0	0	NA	-1
	Admn Long Term Care/ Retire Fac	U	0	0	0	0		
		PB	0	0	0	0		
		M	6	6	0	0		
		D	0	0	0	0		
		T	6	6	0	0	NA	-1
	Long Term Care, Housing & Aging	U	0	0	0	0		
		PB	0	0	0	0		
		M	10	16	21	30		
		D	0	0	0	0		
		T	10	16	21	30	0	2
	Applied Gerontology	U	23	24	20	22		
		PB	1	0	1	0		
		M	0	1	0	1		
		D	22	27	35	43		
		T	46	52	56	66	0	0
<b>Behavior Analysis</b>								
	Behavior Analysis	U	0	0	0	0		
		PB	0	0	0	0		
		M	72	72	67	70		
		D	0	0	0	0		
		T	72	72	67	70	0	0
	Applied Behavior Analysis	U	83	84	95	89		
		PB	2	1	1	2		
		M	0	0	0	0		
		D	0	0	0	0		
		T	85	85	96	91	0	0
<b>College of Arts &amp; Science</b>								
	Undetermined	U	1	0	0	0		
		PB	0	0	0	0		
		M	0	0	0	0		
		D	0	0	0	0		
		T	1	0	0	0	NA	-1
<b>Criminal Justice</b>								
	Criminal Justice	U	655	643	593	645		
		PB	6	4	2	0		
		M	54	51	39	52		
		D	0	0	0	0		
		T	715	698	634	697	0	0
<b>Department of Anthropology</b>								
	Applied Anthropology	U	0	0	0	0		
		PB	0	0	0	0		
		M	34	24	29	38		
		D	0	0	0	0		
		T	34	24	29	38	0	0
	Anthropology	U	125	144	156	186		
		PB	1	2	6	1		
		M	0	0	0	0		
		D	0	0	0	0		
		T	126	146	162	187	0	0
<b>Institute of Applied Economics</b>								
	Applied Economics	U	0	0	0	0		
		PB	0	0	0	0		
		M	11	10	9	11		
		D	0	0	0	0		
		T	11	10	9	11	0	0



**Exhibit A-22**  
**Enrollment by College/School, Declared Major, and Level<sup>1</sup>**  
**Fall Semesters 2006-2009**

College/School	Major		2006	2007	2008	2009	08-09 % Diff.	06-09 % Diff.
<b>COLLEGE OF PUBLIC AFFAIRS &amp; COMMUNITY SERVICE</b>								
<b>Public Administration</b>								
	Public Administration	U	0	0	0	0		
		PB	0	0	0	0		
		M	113	105	106	129		
		D	19	16	22	20		
		T	132	121	128	149	0	0
	Emergency Admin. & Planning	U	178	173	173	168		
		PB	8	4	4	4		
		M	0	0	0	0		
		D	0	0	0	0		
		T	186	177	177	172	0	0
<b>Rehab, Social Work, Addictions</b>								
	Social Work	U	52	45	96	104		
		PB	1	2	4	1		
		M	0	0	0	0		
		D	0	0	0	0		
		T	53	47	100	105	0	1
	Rehabilitation Counseling	U	0	0	0	0		
		PB	0	0	0	0		
		M	104	71	75	78		
		D	0	0	0	0		
		T	104	71	75	78	0	0
	Pre-Social Work	U	157	150	116	113		
		PB	0	0	0	3		
		M	0	0	0	0		
		D	0	0	0	0		
		T	157	150	116	116	0	0
	Rehabilitation Services	U	0	0	0	0		
		PB	0	0	0	0		
		M	2	1	0	0		
		D	0	0	0	0		
		T	2	1	0	0	NA	-1
	Rehabilitation Studies	U	124	105	95	121		
		PB	3	0	1	0		
		M	0	0	0	0		
		D	0	0	0	0		
		T	127	105	96	121	0	0
	Human Serv. Mgmt & Leadership	U	0	13	27	30		
		PB	0	0	0	0		
		M	0	0	0	0		
		D	0	0	0	0		
		T	0	13	27	30	0	NA
<b>School of Community Service</b>								
	Applied Arts and Sciences	U	540	579	0	0		
		PB	1	3	0	0		
		M	0	0	0	0		
		D	0	0	0	0		
		T	541	582	0	0	NA	-1
	Undetermined	U	66	49	0	0		
		PB	3	3	0	0		
		M	0	0	0	0		
		D	0	0	0	0		
		T	69	52	0	0	NA	-1

**Exhibit A-22**  
**Enrollment by College/School, Declared Major, and Level<sup>1</sup>**  
**Fall Semesters 2006-2009**

College/School	Major		2006	2007	2008	2009	08-09 % Diff.	06-09 % Diff.
<b>COLLEGE OF PUBLIC AFFAIRS &amp; COMMUNITY SERVICE</b>								
<b>Sociology</b>								
	Sociology	U	466	586	646	689		
		PB	3	3	7	5		
		M	21	23	24	24		
		D	53	51	47	49		
		T	543	663	724	767	0	0
	Social Organization/Disorganizer	U	0	0	0	0		
		PB	0	0	0	0		
		M	0	0	0	0		
		D	1	1	0	0		
		T	1	1	0	0	NA	-1
	Family and Life Cycle	U	0	0	0	0		
		PB	0	0	0	0		
		M	1	0	0	0		
		D	0	0	0	0		
		T	1	0	0	0	NA	-1
<b>College of Public Affairs &amp; Community Service</b>								
	Applied Arts & Science	U	0	0	802	892		
		PB	0	0	2	4		
		M	0	0	0	0		
		D	0	0	0	0		
		T	0	0	804	896	0	NA
	Undetermined	U	0	0	44	34		
		PB	0	0	2	25		
		M	0	0	0	0		
		D	0	0	0	0		
		T	0	0	46	59	0	NA
<b>TOTAL COLLEGE OF PUB AFFAIRS &amp; COMM SERVICE</b>								
		U	<b>2,470</b>	<b>2,595</b>	<b>2,863</b>	<b>3,093</b>		
		PB	<b>29</b>	<b>22</b>	<b>30</b>	<b>45</b>		
		M	<b>440</b>	<b>392</b>	<b>384</b>	<b>442</b>		
		D	<b>95</b>	<b>95</b>	<b>104</b>	<b>112</b>		
		T	<b>3,034</b>	<b>3,104</b>	<b>3,381</b>	<b>3,692</b>	<b>9.2%</b>	<b>21.7%</b>

**Exhibit A-22**  
**Enrollment by College/School, Declared Major, and Level<sup>1</sup>**  
**Fall Semesters 2006-2009**

College/School	Major		2006	2007	2008	2009	08-09 % Diff.	06-09 % Diff.
<b>COLLEGE OF INFORMATION</b>								
<b>Learning Technologies</b>								
	Applied Tech & Perf Improvement	U	0	0	0	179		
		PB	0	0	0	1		
		M	0	0	0	22		
		D	0	0	0	36		
		T	0	0	0	238	NA	NA
	Educational Computing	U	0	0	0	0		
		PB	0	0	0	0		
		M	0	0	0	0		
		D	0	0	0	37		
		T	0	0	0	37	NA	NA
	Computer Educ. & Cog Systems	U	0	0	0	0		
		PB	0	0	0	0		
		M	0	0	0	33		
		D	0	0	0	0		
		T	0	0	0	33	NA	NA
<b>Department of Library &amp; Information Science</b>								
	Information Science	U	34	33	30	30		
		PB	0	3	2	4		
		M	120	134	141	216		
		D	88	77	70	63		
		T	242	247	243	313	28.8%	29.3%
	Library Science	U	0	0	0	0		
		PB	0	0	0	0		
		M	672	656	750	837		
		D	0	0	0	0		
		T	672	656	750	837	11.6%	24.6%
<b>TOTAL FOR COLLEGE OF INFORMATION</b>			<b>U</b>	<b>34</b>	<b>33</b>	<b>30</b>	<b>209</b>	
			<b>PB</b>	<b>0</b>	<b>3</b>	<b>2</b>	<b>5</b>	
			<b>M</b>	<b>792</b>	<b>790</b>	<b>891</b>	<b>1,108</b>	
			<b>D</b>	<b>88</b>	<b>77</b>	<b>70</b>	<b>136</b>	
			<b>T</b>	<b>914</b>	<b>903</b>	<b>993</b>	<b>1,458</b>	<b>46.8%</b> <b>59.5%</b>

**Exhibit A-22**  
**Enrollment by College/School, Declared Major, and Level<sup>1</sup>**  
**Fall Semesters 2006-2009**

College/School	Major		2006	2007	2008	2009	08-09 % Diff.	06-09 % Diff.
<b>MAYBORN SCHOOL OF JOURNALISM</b>								
<b>Mayborn School of Journalism</b>								
	Pre Journalism	U	0	0	0	711		
		PB	0	0	0	1		
		M	0	0	0	0		
		D	0	0	0	0		
		T	0	0	0	712	NA	NA
	Journalism	U	0	0	0	189		
		PB	0	0	0	0		
		M	0	0	0	50		
		D	0	0	0	0		
		T	0	0	0	239	NA	NA
<b>TOTAL FOR MAYBORN SCHOOL OF JOURNALISM</b>		<b>U</b>	<b>0</b>	<b>0</b>	<b>0</b>	<b>900</b>		
		<b>PB</b>	<b>0</b>	<b>0</b>	<b>0</b>	<b>1</b>		
		<b>M</b>	<b>0</b>	<b>0</b>	<b>0</b>	<b>50</b>		
		<b>D</b>	<b>0</b>	<b>0</b>	<b>0</b>	<b>0</b>		
		<b>T</b>	<b>0</b>	<b>0</b>	<b>0</b>	<b>951</b>	<b>NA</b>	<b>NA</b>

**Exhibit A-22**  
**Enrollment by College/School, Declared Major, and Level<sup>1</sup>**  
**Fall Semesters 2006-2009**

College/School	Major		2006	2007	2008	2009	08-09 % Diff.	06-09 % Diff.
<b>SCHOOL OF MERCHANDISING &amp; HOSPITALITY MANAGEMENT</b>								
<b>Merchandising &amp; Hospitality Mgmt.</b>								
	Electronic Merchandising	U	9	9	8	9		
		PB	0	0	0	0		
		M	0	0	0	0		
		D	0	0	0	0		
		T	9	9	8	9	0	0
	Merchandising	U	515	565	576	557		
		PB	4	1	1	0		
		M	15	23	28	46		
		D	0	0	0	0		
		T	534	589	605	603	0	0
	Hospitality Management	U	500	539	545	567		
		PB	3	1	3	3		
		M	14	17	18	22		
		D	0	0	0	0		
		T	517	557	566	592	0	0
	Home Furnishings Merchandising	U	85	71	75	69		
		PB	0	3	5	2		
		M	0	0	0	0		
		D	0	0	0	0		
		T	85	74	80	71	0	0
	Undetermined Major	U	10	12	56	78		
		PB	0	0	0	2		
		M	0	0	0	0		
		D	0	0	0	0		
		T	10	12	56	80	0	7
<b>TOTAL FOR SCHOOL OF MERCH. &amp; HOSP MGMT.</b>			<b>U</b>	<b>1,119</b>	<b>1,196</b>	<b>1,260</b>	<b>1,280</b>	
		<b>PB</b>	<b>7</b>	<b>5</b>	<b>9</b>	<b>7</b>		
		<b>M</b>	<b>29</b>	<b>40</b>	<b>46</b>	<b>68</b>		
		<b>D</b>	<b>0</b>	<b>0</b>	<b>0</b>	<b>0</b>		
		<b>T</b>	<b>1,155</b>	<b>1,241</b>	<b>1,315</b>	<b>1,355</b>	<b>3.0%</b>	<b>17.3%</b>

**Exhibit A-22**  
**Enrollment by College/School, Declared Major, and Level<sup>1</sup>**  
**Fall Semesters 2006-2009**

College/School	Major		2006	2007	2008	2009	08-09 % Diff.	06-09 % Diff.
<b>COLLEGE OF VISUAL ARTS AND DESIGN</b>								
<b>Department of Art Education/ Art History</b>								
	Art History	U	0	0	123	109		
		PB	0	0	1	0		
		M	0	0	29	21		
		D	0	0	0	0		
		T	0	0	153	130	0 NA	
	Visual Art Studies	U	0	0	207	208		
		PB	0	0	2	1		
		M	0	0	0	0		
		D	0	0	0	0		
		T	0	0	209	209	0 NA	
	Interdisc Art & Design Studies	U	0	0	51	56		
		PB	0	0	0	0		
		M	0	0	0	0		
		D	0	0	0	0		
		T	0	0	51	56	0 NA	
	Art Education	U	0	0	0	0		
		PB	0	0	0	0		
		M	0	0	22	23		
		D	0	0	18	19		
		T	0	0	40	42	0 NA	
	Art	U	0	0	2	1		
		PB	0	0	0	0		
		M	0	0	0	0		
		D	0	0	0	0		
		T	0	0	2	1	-1 NA	
<b>Department of Design</b>								
	Interior Design	U	0	0	248	215		
		PB	0	0	5	6		
		M	0	0	0	0		
		D	0	0	0	0		
		T	0	0	253	221	0 NA	
	Design	U	0	0	0	0		
		PB	0	0	0	0		
		M	0	0	7	10		
		D	0	0	0	0		
		T	0	0	7	10	0 NA	
	Fashion Design	U	0	0	262	257		
		PB	0	0	1	3		
		M	0	0	0	0		
		D	0	0	0	0		
		T	0	0	263	260	0 NA	
	Communication Design	U	0	0	466	452		
		PB	0	0	0	0		
		M	0	0	0	0		
		D	0	0	0	0		
		T	0	0	466	452	0 NA	
<b>Department of Studio Art</b>								
	Studio Art	U	0	0	331	669		
		PB	0	0	0	1		
		M	0	0	45	60		
		D	0	0	0	0		
		T	0	0	376	730	1 NA	
<b>College of Visual Arts &amp; Design</b>								
	Communication Design	U	474	490	0	0		
		PB	2	0	0	0		
		M	4	2	1	0		
		D	0	0	0	0		
		T	480	492	1	0	-1	-1
	Metalsmithing & Jewelry	U	31	32	17	0		
		PB	0	1	0	0		
		M	2	0	0	0		
		D	0	0	0	0		
		T	33	33	17	0	-1	-1
	Photography	U	142	120	84	0		
		PB	3	0	0	0		
		M	3	3	1	0		
		D	0	0	0	0		
		T	148	123	85	0	-1	-1

**Exhibit A-22**  
**Enrollment by College/School, Declared Major, and Level<sup>1</sup>**  
**Fall Semesters 2006-2009**

College/School	Major		2006	2007	2008	2009	08-09 % Diff.	06-09 % Diff.
<b>COLLEGE OF VISUAL ARTS AND DESIGN</b>								
	Fashion Design	U	245	260	0	0		
		PB	1	1	0	0		
		M	1	0	0	0		
		D	0	0	0	0		
		T	247	261	0	0	NA	-1
	Art History	U	98	112	0	0		
		PB	4	2	0	0		
		M	17	30	0	0		
		D	0	0	0	0		
		T	119	144	0	0	NA	-1
	Sculpture	U	22	24	13	0		
		PB	1	1	0	0		
		M	4	1	0	0		
		D	0	0	0	0		
		T	27	26	13	0	-1	-1
	Art	U	6	1	1	0		
		PB	0	0	0	0		
		M	0	0	0	0		
		D	0	0	0	0		
		T	6	1	1	0	-1	-1
	Undetermined Major	U	145	157	158	153		
		PB	17	20	22	26		
		M	0	0	1	0		
		D	0	0	0	0		
		T	162	177	181	179	0	0
	Drawing & Painting	U	205	155	107	0		
		PB	1	2	0	0		
		M	10	6	3	0		
		D	0	0	0	0		
		T	216	163	110	0	-1	-1
	Fibers	U	16	18	18	0		
		PB	1	0	0	0		
		M	1	0	0	0		
		D	0	0	0	0		
		T	18	18	18	0	-100.0%	-100.0%
	Interdisc Art & Design Studies	U	0	2	0	0		
		PB	0	0	0	0		
		M	0	0	0	0		
		D	0	0	0	0		
		T	0	2	0	0	NA	NA
	Art Education	U	0	0	0	0		
		PB	0	0	0	0		
		M	26	22	0	0		
		D	13	15	0	0		
		T	39	37	0	0	NA	-100.0%

**Exhibit A-22**  
**Enrollment by College/School, Declared Major, and Level<sup>1</sup>**  
**Fall Semesters 2006-2009**

College/School	Major		2006	2007	2008	2009	08-09 % Diff.	06-09 % Diff.
<b>COLLEGE OF VISUAL ARTS AND DESIGN</b>								
Design	U		0	0	0	0		
	PB		0	0	0	0		
	M		3	6	0	0		
	D		0	0	0	0		
	T		3	6	0	0	NA	-100.0%
Visual Art Studies	U		198	204	0	0		
	PB		2	2	0	0		
	M		0	0	0	0		
	D		0	0	0	0		
	T		200	206	0	0	NA	-1
Printmaking	U		15	18	13	0		
	PB		0	0	0	0		
	M		0	0	0	0		
	D		0	0	0	0		
	T		15	18	13	0	-1	-1
Ceramics	U		18	15	4	0		
	PB		0	0	0	0		
	M		6	3	1	0		
	D		0	0	0	0		
	T		24	18	5	0	-1	-1
Studio Art	U		57	159	0	0		
	PB		1	1	0	0		
	M		19	36	0	0		
	D		0	0	0	0		
	T		77	196	0	0	NA	-1
Interior Design	U		323	278	0	0		
	PB		12	6	0	0		
	M		2	1	0	0		
	D		0	0	0	0		
	T		337	285	0	0	NA	-1
<b>TOTAL COLLEGE OF VISUAL ARTS &amp; DESIGN</b>		<b>U</b>	<b>1,995</b>	<b>2,045</b>	<b>2,105</b>	<b>2,120</b>		
		<b>PB</b>	<b>45</b>	<b>36</b>	<b>31</b>	<b>37</b>		
		<b>M</b>	<b>98</b>	<b>110</b>	<b>110</b>	<b>114</b>		
		<b>D</b>	<b>13</b>	<b>15</b>	<b>18</b>	<b>19</b>		
		<b>T</b>	<b>2,151</b>	<b>2,206</b>	<b>2,264</b>	<b>2,290</b>	<b>1.1%</b>	<b>6.5%</b>



**Exhibit A-22**  
**Enrollment by College/School, Declared Major, and Level<sup>1</sup>**  
**Fall Semesters 2006-2009**

College/School	Major		2006	2007	2008	2009	08-09 % Diff.	06-09 % Diff.
<b>TOULOUSE GRADUATE SCHOOL</b>								
<b>Academic Administration</b>								
	Post Bac Undergrad Second Degree	PB	2	1	0	0		
		M	0	0	0	0		
		D	0	0	0	0		
		T	2	1	0	0	NA	-1
<b>Accounting</b>	Internal Audit	PB	0	0	0	1		
		M	0	0	0	0		
		D	0	0	0	0		
		T	0	0	0	1	NA	NA
<b>Applied Gerontology</b>	Specialist in Aging	PB	6	6	1	3		
		M	0	0	0	0		
		D	0	0	0	0		
		T	6	6	1	3	2	-1
<b>Behavior Analysis</b>	Applied Behavior Analysis	PB	22	38	36	44		
		M	0	0	0	0		
		D	0	0	0	0		
		T	22	38	36	44	0	1
<b>Center for Grad Interdisciplinary Study</b>	Interdisciplinary Studies	PB	0	0	0	0		
		M	8	8	9	11		
		D	0	0	0	0		
		T	8	8	9	11	0	0
<b>College of Business Administration</b>	Business Intelligence	PB	0	0	2	1		
		M	0	0	0	0		
		D	0	0	0	0		
		T	0	0	2	1	-1	NA
	Six Sigma	PB	0	0	3	1		
		M	0	0	0	0		
		D	0	0	0	0		
		T	0	0	3	1	-1	NA
	Information Tech. Security	PB	0	0	1	1		
		M	0	0	0	0		
		D	0	0	0	0		
		T	0	0	1	1	0	NA
	Information Technology Admin.	PB	0	0	0	1		
		M	0	0	0	0		
		D	0	0	0	0		
		T	0	0	0	1	NA	NA
<b>College of Public Affairs &amp; Community College</b>	Volunteer & Community Service	PB	0	0	0	2		
		M	0	0	0	0		
		D	0	0	0	0		
		T	0	0	0	2	NA	NA
<b>College of Visual Arts &amp; Design</b>	Art Museum Education	PB	0	2	0	0		
		M	0	0	0	0		
		D	0	0	0	0		
		T	0	2	0	0	NA	NA
<b>Counseling &amp; Higher Education</b>	Couple and Family Counseling	PB	0	0	0	1		
		M	0	0	0	0		
		D	0	0	0	0		
		T	0	0	0	1	NA	NA
	Parent Education	PB	0	0	0	1		
		M	0	0	0	0		
		D	0	0	0	0		
		T	0	0	0	1	NA	NA
	Adult Learning and Education	PB	0	0	0	2		
		M	0	0	0	0		
		D	0	0	0	0		
		T	0	0	0	2	NA	NA
	Child Counseling/ Play Therapy	PB	0	0	0	2		
		M	0	0	0	0		
		D	0	0	0	0		
		T	0	0	0	2	NA	NA
	Community College Leadership	PB	0	0	0	1		
		M	0	0	0	0		
		D	0	0	0	0		
		T	0	0	0	1	NA	NA

**Exhibit A-22**  
**Enrollment by College/School, Declared Major, and Level<sup>1</sup>**  
**Fall Semesters 2006-2009**

College/School	Major		2006	2007	2008	2009	08-09 % Diff.	06-09 % Diff.
<b>TOULOUSE GRADUATE SCHOOL</b>								
<b>Counseling Development &amp; Higher Education</b>								
	Child Counseling/Play Therapy	PB	1	1	2	0		
		M	0	0	0	0		
		D	0	0	0	0		
		T	1	1	2	0	-1	-1
	Couple and Family Counseling	PB	0	0	1	0		
		M	0	0	0	0		
		D	0	0	0	0		
		T	0	0	1	0	-1	NA
	Community College Leadership	PB	0	3	0	0		
		M	0	0	0	0		
		D	0	0	0	0		
		T	0	3	0	0	NA	NA
<b>Criminal Justice</b>								
	Police Management	PB	1	2	3	9		
		M	0	0	0	0		
		D	0	0	0	0		
		T	1	2	3	9	2	8
<b>Department of Art Education &amp; Art History</b>								
	Arts Leadership	PB	0	0	0	1		
		M	0	0	0	0		
		D	0	0	0	0		
		T	0	0	0	1	NA	NA
<b>Department of Library and Information Sciences</b>								
	Storytelling	PB	0	0	0	1		
		M	0	0	0	0		
		D	0	0	0	0		
		T	0	0	0	1	NA	NA
	Adv Mgmt in Library & Infor Agen	PB	0	0	0	1		
		M	0	0	0	0		
		D	0	0	0	0		
		T	0	0	0	1	NA	NA
<b>Educational Psychology</b>								
	Alternative Special Ed Cert.	PB	0	0	0	13		
		M	0	0	0	0		
		D	0	0	0	0		
		T	0	0	0	13	NA	NA
	Behavioral Specialist	PB	0	0	0	4		
		M	0	0	0	0		
		D	0	0	0	0		
		T	0	0	0	4	NA	NA
	Gifted and Talented Education	PB	0	0	0	5		
		M	0	0	0	0		
		D	0	0	0	0		
		T	0	0	0	5	NA	NA
	Austism Intervention	PB	0	0	0	14		
		M	0	0	0	0		
		D	0	0	0	0		
		T	0	0	0	14	NA	NA
<b>English</b>								
	Teaching Eng to Spkrs of Other Lang	PB	6	8	9	8		
		M	0	0	0	0		
		D	0	0	0	0		
		T	6	8	9	8	0	0
<b>Geography</b>								
	Geographic Information Systems	PB	2	3	3	3		
		M	0	0	0	0		
		D	0	0	0	0		
		T	2	3	3	3	0	1

**Exhibit A-22**  
**Enrollment by College/School, Declared Major, and Level<sup>1</sup>**  
**Fall Semesters 2006-2009**

College/School	Major		2006	2007	2008	2009	08-09 % Diff.	06-09 % Diff.
<b>TOULOUSE GRADUATE SCHOOL (Cont.)</b>								
<b>Graduate School</b>								
	Graduate Prep Program	PB	188	172	182	202		
		M	25	15	25	29		
		D	3	1	0	2		
		T	216	188	207	233	0	0
	Graduate Non-Degree	PB	269	249	221	260		
		M	0	0	0	0		
		D	0	0	0	0		
		T	269	249	221	260	0	0
	Graduate Prep Non-Degree Plan	PB	8	5	2	2		
		M	2	1	1	0		
		D	1	1	0	0		
		T	11	7	3	2	0	-1
	Senior-Graduate Admit	PB	0	1	5	0		
		M	0	0	0	0		
		D	0	0	0	0		
		T	0	1	5	0	-1	NA
	TWU Graduate Student	PB	0	1	0	0		
		M	0	0	0	0		
		D	0	0	0	0		
		T	0	1	0	0	NA	NA
	Graduate Academic Certificate	PB	1	0	0	0		
		M	0	0	0	0		
		D	0	0	0	0		
		T	1	0	0	0	NA	-1
	Grad Degree Seeking Undecided	PB	53	41	29	34		
		M	0	0	0	0		
		D	0	0	0	0		
		T	53	41	29	34	0	0
<b>Kines Health Promotion &amp; Recreation</b>								
	Recreation Management	PB	1	0	1	1		
		M	0	0	0	0		
		D	0	0	0	0		
		T	1	0	1	1	0	0
<b>Learning Technologies</b>								
	Advanced Corporate Training	PB	0	0	0	1		
		M	0	0	0	0		
		D	0	0	0	0		
		T	0	0	0	1	NA	NA
<b>Management</b>								
	Human Resources Management	PB	8	5	7	5		
		M	0	0	0	0		
		D	0	0	0	0		
		T	8	5	7	5	0	0
	Leadership & Supervisory Mgmt	PB	1	2	2	4		
		M	0	0	0	0		
		D	0	0	0	0		
		T	1	2	2	4	1	3
<b>Marketing and Logistics</b>								
	Logistics & Supply Chain Mgmt	PB	2	3	1	3		
		M	0	0	0	0		
		D	0	0	0	0		
		T	2	3	1	3	2	1
<b>Mayborn School of Journalism</b>								
	Narrative Journalism	PB	0	0	0	5		
		M	0	0	0	0		
		D	0	0	0	0		
		T	0	0	0	5	NA	NA
<b>Merchandising &amp; Hospitality Management</b>								
	Hospitality Management	PB	1	3	3	1		
		M	0	0	0	0		
		D	0	0	0	0		
		T	1	3	3	1	-1	0
	Mechandising	PB	2	1	2	5		
		M	0	0	0	0		
		D	0	0	0	0		
		T	2	1	2	5	2	2
	Event Management	PB	0	0	2	1		
		M	0	0	0	0		
		D	0	0	0	0		
		T	0	0	2	1	-1	NA

**Exhibit A-22**  
**Enrollment by College/School, Declared Major, and Level<sup>1</sup>**  
**Fall Semesters 2006-2009**

College/School	Major		2006	2007	2008	2009	08-09 % Diff.	06-09 % Diff.
<b>TOULOUSE GRADUATE SCHOOL (Cont.)</b>								
<b>School of Community Service</b>								
	Volunteer & Community Res Mgmt	PB	2	2	2	0		
		M	0	0	0	0		
		D	0	0	0	0		
		T	2	2	2	0	-1	-1
<b>School of Library &amp; Information Sciences</b>								
	Youth Serv Lib Info Settings	PB	3	2	3	0		
		M	0	0	0	0		
		D	0	0	0	0		
		T	3	2	3	0	-1	-1
	Adv Mgmt in Lib & Info Agen	PB	4	6	5	0		
		M	0	0	0	0		
		D	0	0	0	0		
		T	4	6	5	0	-1	-1
<b>Teacher Education &amp; Administration</b>								
	Pre Teacher Certification	PB	129	68	35	0		
		M	0	0	0	0		
		D	0	0	0	0		
		T	129	68	35	0	-1	-1
	Stan Human Dev & Fam Sd 8-12	PB	0	1	2	0		
		M	0	0	0	0		
		D	0	0	0	0		
		T	0	1	2	0	-1	NA
	Prof Serv Principal	PB	2	6	8	0		
		M	0	0	0	0		
		D	0	0	0	0		
		T	2	6	8	0	-1	-1
	Stnd Soc Stds, 8th-12th Grade	PB	5	9	9	0		
		M	0	0	0	0		
		D	0	0	0	0		
		T	5	9	9	0	-1	-1
	Prov Sec Second Fld Spanish	PB	6	2	3	0		
		M	0	0	0	0		
		D	0	0	0	0		
		T	6	2	3	0	-1	-1
	School Librarian, EC-12th Grade	PB	38	28	19	0		
		M	0	0	0	0		
		D	0	0	0	0		
		T	38	28	19	0	-1	-1
	Standard All-Level Physical Ed	PB	4	8	3	0		
		M	0	0	0	0		
		D	0	0	0	0		
		T	4	8	3	0	-1	-1
	Prov Sec Second Fld Health	PB	1	0	0	0		
		M	0	0	0	0		
		D	0	0	0	0		
		T	1	0	0	0	NA	-1
	Prov All-Level Art	PB	1	0	0	0		
		M	0	0	0	0		
		D	0	0	0	0		
		T	1	0	0	0	NA	-1
	Standard Spanish Bill Gen EC-4	PB	3	5	0	0		
		M	0	0	0	0		
		D	0	0	0	0		
		T	3	5	0	0	NA	-1

**Exhibit A-22**  
**Enrollment by College/School, Declared Major, and Level<sup>1</sup>**  
**Fall Semesters 2006-2009**

College/School	Major		2006	2007	2008	2009	08-09 % Diff.	06-09 % Diff.
<b>TOULOUSE GRADUATE SCHOOL (Cont.)</b>								
	Prov Sec Basic Business	PB	6	3	1	0		
		M	0	0	0	0		
		D	0	0	0	0		
		T	6	3	1	0	-1	-1
	Prov Sec Second Fld Germany	PB	0	2	3	0		
		M	0	0	0	0		
		D	0	0	0	0		
		T	0	2	3	0	-1	NA
	Standard ESL Generalist EC-4	PB	5	14	11	0		
		M	0	0	0	0		
		D	0	0	0	0		
		T	5	14	11	0	-1	-1
	Standard History, 8th-12th Grade	PB	9	12	7	0		
		M	0	0	0	0		
		D	0	0	0	0		
		T	9	12	7	0	-1	-1
	Prof Serv Superintendent	PB	0	0	1	0		
		M	0	0	0	0		
		D	0	0	0	0		
		T	0	0	1	0	-1	NA
	Standard Journalism 8-12	PB	0	1	2	0		
		M	0	0	0	0		
		D	0	0	0	0		
		T	0	1	2	0	-1	NA
	Standard Science, 8th-12th Grade	PB	2	0	1	0		
		M	0	0	0	0		
		D	0	0	0	0		
		T	2	0	1	0	-1	-1
<b>Teacher Education &amp; Administration</b>								
	Stand Life Science 8th-12th Grade	PB	3	15	6	0		
		M	0	0	0	0		
		D	0	0	0	0		
		T	3	15	6	0	-1	-1
	Stand Eng Lang Arts, 8th-12th Grd	PB	15	17	15	0		
		M	0	0	0	0		
		D	0	0	0	0		
		T	15	17	15	0	-1	-1
	Stand Health Science Tech 8-12	PB	1	0	0	0		
		M	0	0	0	0		
		D	0	0	0	0		
		T	1	0	0	0	NA	-1
	Standard Tech Apps 8-12 Grade	PB	3	2	0	0		
		M	0	0	0	0		
		D	0	0	0	0		
		T	3	2	0	0	NA	-1
	Standard Marketing Educ 8-12	PB	2	1	0	0		
		M	0	0	0	0		
		D	0	0	0	0		
		T	2	1	0	0	NA	-1

**Exhibit A-22**  
**Enrollment by College/School, Declared Major, and Level<sup>1</sup>**  
**Fall Semesters 2006-2009**

College/School	Major	2006	2007	2008	2009	08-09 % Diff.	06-09 % Diff.
<b>TOULOUSE GRADUATE SCHOOL (Cont.)</b>							
Stan Fam & Con Sc 8-12 Grade	PB	1	3	2	0		
	M	0	0	0	0		
	D	0	0	0	0		
	T	1	3	2	0	-1	-1
Standard All Level Art EC-12	PB	1	0	0	0		
	M	0	0	0	0		
	D	0	0	0	0		
	T	1	0	0	0	NA	-1
Standard Trade & Industrial Ed 8-12	PB	4	1	0	0		
	M	0	0	0	0		
	D	0	0	0	0		
	T	4	1	0	0	NA	-1
Prov Sec Second Fld Latin	PB	0	0	1	0		
	M	0	0	0	0		
	D	0	0	0	0		
	T	0	0	1	0	-1	NA
Standard Speech, 8-12	PB	0	4	2	0		
	M	0	0	0	0		
	D	0	0	0	0		
	T	0	4	2	0	-1	NA
Prov Sec Second Fld French	PB	2	1	1	0		
	M	0	0	0	0		
	D	0	0	0	0		
	T	2	1	1	0	-1	-1
Standard Early Child-4th General	PB	13	8	7	0		
	M	0	0	0	0		
	D	0	0	0	0		
	T	13	8	7	0	-1	-1
Prov Sec Second Fld Spe Com	PB	1	0	0	0		
	M	0	0	0	0		
	D	0	0	0	0		
	T	1	0	0	0	NA	-1
Prov Sec Second Fld Journalism	PB	2	0	0	0		
	M	0	0	0	0		
	D	0	0	0	0		
	T	2	0	0	0	NA	-1
Standard All-Level Theatre EC-12	PB	0	7	3	0		
	M	0	0	0	0		
	D	0	0	0	0		
	T	0	7	3	0	-1	NA
Standard All-Level Special Ed	PB	7	7	1	0		
	M	0	0	0	0		
	D	0	0	0	0		
	T	7	7	1	0	-1	-1
Prov Sec Second Fld Dance	PB	2	0	0	0		
	M	0	0	0	0		
	D	0	0	0	0		
	T	2	0	0	0	NA	-1
Standard Business Education 6-12	PB	0	3	6	0		
	M	0	0	0	0		
	D	0	0	0	0		
	T	0	3	6	0	-1	NA
Stand Phys Science, 8th-12th Grade	PB	1	1	1	0		
	M	0	0	0	0		
	D	0	0	0	0		
	T	1	1	1	0	-1	-1
Secondary Teacher Certification	PB	0	2	28	66		
	M	0	0	0	0		
	D	0	0	0	0		
	T	0	2	28	66	1	NA

**Exhibit A-22**  
**Enrollment by College/School, Declared Major, and Level<sup>1</sup>**  
**Fall Semesters 2006-2009**

College/School	Major		2006	2007	2008	2009	08-09 % Diff.	06-09 % Diff.
<b>TOULOUSE GRADUATE SCHOOL (Cont.)</b>								
<b>Teacher Education &amp; Administration</b>								
	Standard All Level Health EC-12	PB	0	2	3	0		
		M	0	0	0	0		
		D	0	0	0	0		
		T	0	2	3	0	-1	NA
	Standard Physics/Math 8-12	PB	0	0	1	0		
		M	0	0	0	0		
		D	0	0	0	0		
		T	0	0	1	0	-1	NA
	Standard Tech. Apps. 8-12	PB	0	0	1	0		
		M	0	0	0	0		
		D	0	0	0	0		
		T	0	0	1	0	-1	NA
	Stand Education Diagnostician EC-12	PB	3	2	7	0		
		M	0	0	0	0		
		D	0	0	0	0		
		T	3	2	7	0	-1	-1
	Master Reading Teacher	PB	0	0	3	3		
		M	0	0	0	0		
		D	0	0	0	0		
		T	0	0	3	3	0	NA
	Standard Math, 8th-12th Grade	PB	6	4	3	0		
		M	0	0	0	0		
		D	0	0	0	0		
		T	6	4	3	0	-1	-1
	Standard 4th-8th Grade General	PB	1	0	2	0		
		M	0	0	0	0		
		D	0	0	0	0		
		T	1	0	2	0	-1	-1
	Standard Dance 8-12	PB	0	0	2	0		
		M	0	0	0	0		
		D	0	0	0	0		
		T	0	0	2	0	-1	NA
	Standard Tech. Apps EC-12	PB	0	0	1	0		
		M	0	0	0	0		
		D	0	0	0	0		
		T	0	0	1	0	-1	NA
<b>Technology &amp; Cognition</b>								
	Behavioral Specialist	PB	0	2	1	0		
		M	0	0	0	0		
		D	0	0	0	0		
		T	0	2	1	0	-1	NA
	Autism Intervention	PB	0	2	4	0		
		M	0	0	0	0		
		D	0	0	0	0		
		T	0	2	4	0	-1	NA
	Gifted and Talented Education	PB	4	11	1	0		
		M	0	0	0	0		
		D	0	0	0	0		
		T	4	11	1	0	-1	-1
	Alternative Special Educ. Certificate	PB	9	10	12	0		
		M	0	0	0	0		
		D	0	0	0	0		
		T	9	10	12	0	-1	-1
	Teaching & Learning Spec Includ Set	PB	1	0	0	0		
		M	0	0	0	0		
		D	0	0	0	0		
		T	1	0	0	0	NA	-1
	Advanced Corporate Training	PB	1	1	0	0		
		M	0	0	0	0		
		D	0	0	0	0		
		T	1	1	0	0	NA	-1
	Corporate Training	PB	0	2	1	0		
		M	0	0	0	0		
		D	0	0	0	0		
		T	0	2	1	0	-1	NA
<b>TOTAL FOR TOULOUSE GRADUATE SCHOOL</b>		<b>PB</b>	<b>877</b>	<b>824</b>	<b>748</b>	<b>713</b>		
		<b>M</b>	<b>35</b>	<b>24</b>	<b>35</b>	<b>40</b>		
		<b>D</b>	<b>4</b>	<b>2</b>	<b>0</b>	<b>2</b>		
		<b>T</b>	<b>916</b>	<b>850</b>	<b>783</b>	<b>755</b>	<b>-3.6%</b>	<b>-17.6%</b>

**Exhibit A-22**  
**Enrollment by College/School, Declared Major, and Level<sup>1</sup>**  
**Fall Semesters 2006-2009**

College/School	Major	2006	2007	2008	2009	08-09 % Diff.	06-09 % Diff.
<b>UNIVERSITY OF NORTH TEXAS</b>							
<b>TOTALS FOR UNIVERSITY</b>							
	<b>U</b>	<b>26,598</b>	<b>27,242</b>	<b>27,779</b>	<b>28,474</b>		
	<b>PB</b>	<b>1,256</b>	<b>1,191</b>	<b>1,135</b>	<b>1,349</b>		
	<b>M</b>	<b>4,089</b>	<b>4,207</b>	<b>4,261</b>	<b>4,683</b>		
	<b>D</b>	<b>1,500</b>	<b>1,513</b>	<b>1,498</b>	<b>1,577</b>		
	<b>SP</b>	<b>0</b>	<b>0</b>	<b>25</b>	<b>40</b>		
	<b>T</b>	<b>33,443</b>	<b>34,153</b>	<b>34,698</b>	<b>36,113</b>	<b>4.1%</b>	<b>8.0%</b>

<sup>1</sup>Doctoral counts include Post-Doc students

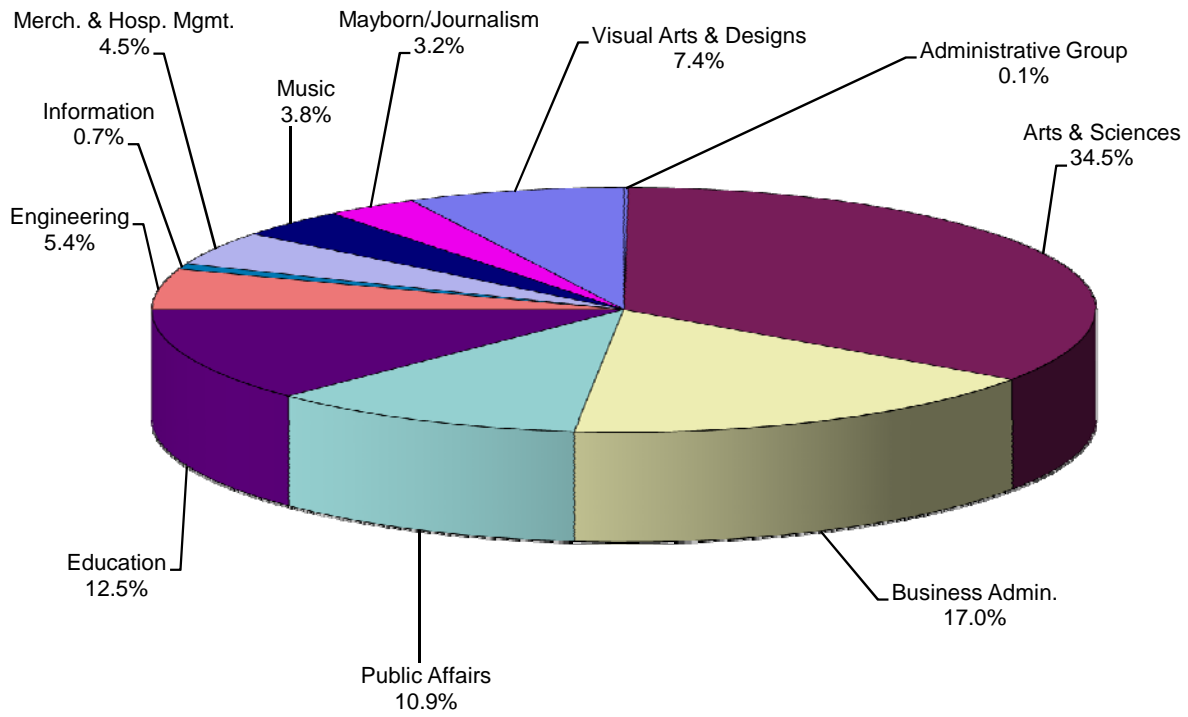
<sup>2</sup>Program being phased out

<sup>3</sup>New academic program

NOTE: A few students may be classified in a major level (U, PB, M, D) where a degree is not offered. However, students can graduate only from :

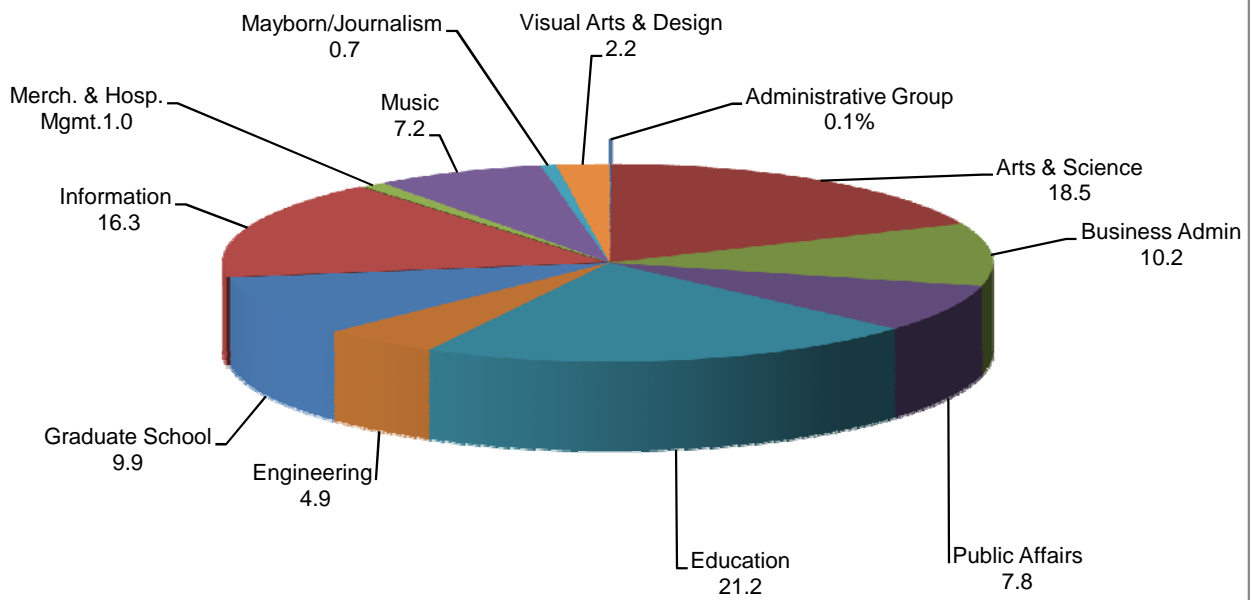


**Exhibit A-23**  
**Undergraduate Majors by College/School, Fall 2009**



*Note: Percentage may exceed to 100% due to rounding.*

**Exhibit A-24**  
**Graduate Majors by College/School, Fall 2009**



*Note: Percentage may exceed to 100% due to rounding.*



**SECTION B**  
**FALL STUDENT ADMISSIONS**



**Exhibit B-1**  
**Student Enrollment by Texas County of Origin**  
**US Citizens and Permanent Resident<sup>1</sup> Non-citizens**  
**Fall Semesters 2004-2009**

<b>County</b>	<b>2004</b>	<b>2005</b>	<b>2006</b>	<b>2007</b>	<b>2008</b>	<b>2009</b>
Bell	188	195	213	233	246	258
Bexar	488	499	562	550	522	495
Bowie	75	76	78	76	83	87
Brazoria	93	101	104	101	106	110
Brazos	119	122	119	112	123	125
Cameron	99	105	102	92	92	90
Collin	2,521	2,732	2,776	2,905	3,045	3,077
Cooke	216	226	203	197	196	186
Dallas	5,703	6,141	6,220	6,165	6,357	6,538
Denton	6,011	6,353	7,272	7,499	7,323	6,754
Ector	54	43	52	50	44	54
El Paso	207	223	208	200	189	169
Ellis	305	326	319	352	411	419
Fort Bend	221	224	265	290	287	311
Galveston	124	131	147	122	132	118
Grayson	313	322	349	327	320	337
Gregg	162	178	178	166	147	137
Harris	1,162	1,194	1,234	1,176	1,143	1,116
Harrison	71	76	61	50	49	48
Hidalgo	119	105	111	97	99	91
Hood	89	91	74	90	90	89
Hunt	110	114	119	131	117	127
Jefferson	59	81	76	79	72	65
Johnson	203	210	200	241	239	237
Kaufman	132	140	162	178	191	198
Lubbock	99	101	113	113	104	105
McLennan	229	244	243	243	248	213
Midland	122	106	98	91	91	73
Montague	64	54	45	33	32	28
Montgomery	140	179	199	180	187	194
Nueces	95	86	95	102	103	115
Parker	261	264	258	250	270	275
Randall	84	85	90	87	85	90
Rockwall	187	217	218	250	285	278
Smith	158	178	167	179	183	192
Tarrant	4,782	5,075	5,157	5,308	5,595	5,754
Taylor	116	104	108	115	115	106
Titus	45	38	40	42	46	39
Tom Green	53	57	55	48	49	39
Travis	402	420	461	455	472	466
Wichita	157	163	155	137	138	137
Williamson	231	265	312	322	350	330
Wise	215	232	237	242	227	226
<b>Subtotal</b>	<b>26,284</b>	<b>27,876</b>	<b>29,255</b>	<b>29,676</b>	<b>30,203</b>	<b>29,896</b>
Other Counties	2,204	1,934	1,966	1,939	1,917	1,779
<b>TOTAL TEXAS</b>	<b>28,488</b>	<b>29,810</b>	<b>31,221</b>	<b>31,615</b>	<b>32,120</b>	<b>31,675</b>
USA Citizens	27,900	28,855	30,291	30,613	31,010	30,580
<b>Perm. Resident</b>	<b>586</b>	<b>795</b>	<b>799</b>	<b>855</b>	<b>932</b>	<b>928</b>
<b>Non Resident</b>	<b>2</b>	<b>160</b>	<b>131</b>	<b>147</b>	<b>178</b>	<b>167</b>

<sup>1</sup>-"Permanent Resident" is a citizen of a foreign country who has been granted US permanent residency.  
Source: EISENROLL: EIS200B, EIS240B

**Exhibit B-2**  
**First-Time Freshmen<sup>1,2</sup> by Texas County of Origin**  
**US Citizens and Permanent Resident<sup>3</sup> Noncitizens**  
**Fall Semesters: 2004-2009**

<b>County</b>	<b>2004</b>	<b>2005</b>	<b>2006</b>	<b>2007</b>	<b>2008</b>	<b>2009</b>
Bell	47	29	49	40	43	33
Bexar	97	100	106	69	71	70
Brazos	8	8	10	10	18	11
Collin	278	292	323	309	357	277
Cooke	13	16	13	13	11	17
Dallas	633	751	665	637	593	624
Denton	447	490	497	567	531	471
El Paso	37	22	20	15	28	19
Ellis	36	52	42	34	66	46
Fort Bend	46	39	67	46	55	68
Galveston	22	26	21	13	16	23
Grayson	29	28	42	32	50	35
Gregg	24	17	31	26	19	18
Harris	219	187	227	173	180	155
Hidalgo	14	13	13	11	14	17
Hood	8	22	14	29	12	12
Hunt	17	17	14	22	11	25
Johnson	24	29	23	40	43	34
McLennan	24	32	28	36	29	16
Midland	17	15	6	6	9	5
Parker	22	27	33	35	31	40
Rockwall	36	40	37	46	45	28
Smith	15	32	24	19	25	24
Tarrant	560	713	715	700	678	668
Taylor	7	7	12	20	11	15
Travis	94	94	86	81	92	79
Wichita	12	21	17	21	20	21
Willamson	52	68	85	67	63	50
Wise	29	31	25	15	24	23
<b>Subtotal</b>	<b>2,867</b>	<b>3,218</b>	<b>3,245</b>	<b>3,132</b>	<b>3,145</b>	<b>2,924</b>
Other Counties	441	491	478	454	442	443
<b>Total Texas</b>	<b>3,308</b>	<b>3,709</b>	<b>3,723</b>	<b>3,586</b>	<b>3,587</b>	<b>3,367</b>

<sup>1</sup>Counties sorted by number of new freshmen students in the most recent Fall term.

<sup>2</sup>These figures include dual admits and TAMS students

<sup>3</sup>"Permanent resident" is a citizen of a foreign country who has been granted US permanent residency.

**Exhibit B-3**  
**Student Enrollment, USA Citizens from States<sup>1</sup>**  
**Other than Texas and US Territories**  
**2004-2009**

State	2004	2005	2006	2007	2008	2009
Alabama	14	5	9	9	13	15
Alaska	4	6	8	5	3	4
Arizona	24	22	22	18	24	29
Arkansas	48	30	23	29	39	40
California	78	65	59	64	54	60
Colorado	32	24	17	21	24	30
Connecticut	20	18	11	9	10	11
Delaware	1	0	1	1	0	0
District of Columbia	3	2	2	3	2	2
Florida	48	37	34	30	35	33
Georgia	35	27	23	19	23	24
Guam	1	1	0	0	0	0
Hawaii	5	2	6	1	1	5
Idaho	5	5	7	4	4	3
Illinois	53	43	30	31	28	48
Indiana	24	22	17	14	12	14
Iowa	21	18	10	12	12	11
Kansas	51	36	24	23	22	27
Kentucky	7	9	7	6	9	9
Louisiana	56	64	49	33	31	44
Maine	3	3	3	2	0	3
Maryland	21	18	16	10	14	14
Massachusetts	16	14	12	11	8	10
Michigan	26	32	27	26	29	29
Minnesota	19	19	19	12	14	18
Mississippi	19	10	10	13	15	22
Missouri	60	39	40	34	30	31
Montana	5	2	2	3	4	6
Nebraska	17	9	9	13	11	11
Nevada	6	7	4	8	10	7
New Hampshire	5	5	3	2	5	6
New Jersey	13	13	11	14	13	12
New Mexico	24	17	22	19	11	22
New York	40	29	23	19	16	27
North Carolina	26	18	17	18	21	22
North Dakota	4	6	6	5	8	4
Ohio	37	33	37	29	25	29
Oklahoma	101	81	74	65	67	82
Oregon	11	12	14	12	10	13
Pennsylvania	34	29	26	31	26	26
Puerto Rico	5	1	0	0	0	0
Rhode Island	2	1	2	2	0	2
South Carolina	12	9	14	11	11	11
South Dakota	4	1	0	1	1	4
Tennessee	31	16	23	22	19	20
Unknown	38	7	0	0	0	0
Utah	14	9	10	6	8	6
Vermont	2	0	1	1	0	0
Virginia	28	32	31	32	27	27
Washington	27	28	29	20	26	19
West Virginia	6	6	4	4	4	4
Wisconsin	21	21	16	11	14	19
Wyoming	6	5	6	4	3	4
<b>USA: Out of State</b>	<b>1,213</b>	<b>968</b>	<b>870</b>	<b>792</b>	<b>796</b>	<b>919</b>
<b>% of Total Enrollment</b>	<b>3.9%</b>	<b>3.0%</b>	<b>2.6%</b>	<b>2.3%</b>	<b>2.3%</b>	<b>2.5%</b>

<sup>1</sup>Perm. Resident Internationals are not included in state totals.

**Exhibit B-4**  
**Student Enrollment by Country of Citizenship<sup>1</sup>**  
**Fall 2004-2009**

<b>COUNTRY</b>	<b>2004</b>	<b>2005</b>	<b>2006</b>	<b>2007</b>	<b>2008<sup>1</sup></b>	<b>2009</b>
Afghanistan	2	1	0	2	1	1
Albania	3	5	5	6	5	2
Algeria	1	1	1	2	2	1
Angola	0	2	1	1	1	1
Argentina	4	3	5	6	9	8
Armenia	3	2	2	3	2	0
Australia	10	11	10	8	9	5
Austria	6	6	3	1	2	4
Azerbaijan	1	1	1	2	1	1
Bahamas	1	2	2	4	5	6
Bahrain	3	1	1	0	0	0
Bangladesh	40	37	37	36	30	24
Barbados	0	1	1	1	1	0
Belarus	2	2	0	0	1	0
Belgium	3	2	2	2	3	2
Belize (British Hon.)	2	2	1	0	1	1
Benin	0	0	1	1	1	3
Bermuda	1	1	0	0	0	0
Bolivia	4	4	4	4	6	11
Bosnia-Herzegovina	4	4	2	1	2	3
Brazil	24	25	38	27	28	31
Bulgaria	4	5	8	5	5	2
Burundi	0	0	0	2	1	1
Cambodia (Kampuchea)	5	2	2	2	3	4
Cameroon	4	5	5	5	8	7
Canada	69	83	98	95	89	86
Cayman Islands	0	0	0	2	2	1
Chad	1	1	2	2	1	1
Chile	4	7	7	6	5	5
China, People Republic	119	103	115	128	168	265
Colombia	26	20	24	32	38	42
Congo	3	3	0	5	3	3
Congo, The Democratic Republic		2	4	7	5	5
Costa Rica	3	3	5	4	4	3
Cote D'Ivoire	1	2	3	4	7	6
Croatia	1	1	1	2	2	2
Cuba	1	1	0	0	2	1
Cyprus	1	0	0	0	1	1
Czech Republic	2	1	3	3	5	3
Denmark	2	2	2	5	3	2
Dominica	4	3	3	3	1	0
Dominican Republic	1	4	4	2	3	3
Ecuador	3	3	8	10	7	7
Egypt (A.R.E.)	3	3	3	5	7	7
El Salvador	10	11	12	13	17	19
Equatorial Guinea	3	4	3	2	1	1
Eritrea	1	2	1	3	3	3
Estonia	0	0	0	1	2	2
Ethiopia	13	9	9	14	16	12
Fiji	0	0	1	1	0	0
Finland	3	4	4	4	5	5
Former Yugoslavia	0	1	1	1	2	2
France	12	13	8	14	13	14
Gabon				2		1
Gambia			2	1	1	3
Germany	17	15	17	21	26	23
Ghana	13	16	19	16	13	18
Greece	4	4	4	3	1	2
Grenada	1	1	2	4	4	4
Guatemala	4	7	7	4	5	7
Guinea	0	3	1	2	3	2
Guyana	4	2	2	2	1	0
Haiti	0	0	0	0	1	0
Honduras	6	8	9	5	10	9
Hong Kong	16	18	16	14	15	13
Hungary	3	5	4	2	2	2



**Exhibit B-4**  
**Student Enrollment by Country of Citizenship<sup>1</sup>**  
**Fall 2004-2009**

<b>COUNTRY</b>	<b>2004</b>	<b>2005</b>	<b>2006</b>	<b>2007</b>	<b>2008<sup>1</sup></b>	<b>2009</b>
Iceland	1	2	1	1	1	2
India	199	207	237	267	282	312
Indonesia	14	9	5	7	6	5
Iran	22	16	13	12	13	15
Iraq	1	1	1	1	1	1
Ireland	5	2	2	1	1	0
Israel	8	7	7	6	8	5
Italy	3	4	7	4	6	8
Jamaica	6	4	5	5	6	8
Japan	181	199	204	176	141	104
Jordan	7	6	4	8	7	5
Kazakhstan	0	0	0	0	2	1
Kazakstan	0	1	1	3	0	0
Kenya	31	38	36	44	42	39
Korea (North)	3	4	5	4	1	2
Korea, Republic Of	203	203	239	248	264	265
Kuwait	3	6	12	13	12	11
Kyrgyzstan	2	2	1	1	1	1
Lao People's Democratic Rep	4	1	1	2	0	1
Latvia	1	2	1	0	1	1
Lebanon	13	13	8	5	5	7
Liberia	2	2	2	4	5	2
Lithuania	0	0	1	1	1	1
Luxembourg	0	1	0	0	0	0
Macao	0	0	1	2	2	3
Macau	0	1	0	0	0	0
Malawi (Central Africa)	3	3	2	0	1	2
Malaysia	20	22	22	31	40	31
Maldives			1	1		0
Mali				2	2	2
Mauritius	0	1	0	1	0	0
Mexico	181	203	219	262	304	364
Mongolia	3	4	1	4	3	3
Morocco	3	1	2	1	3	2
Mozambique	3	0	0	2	3	3
Myanmar				1	2	3
Namibia	1	1	1	1	1	0
Nepal	19	21	35	49	62	91
Netherlands	3	3	5	6	8	8
New Zealand	1	1	3	4	5	5
Nigeria	55	48	59	74	71	59
Norway	6	6	5	3	3	6
Oman	0	0	1	1	1	0
Pakistan	54	50	56	61	66	62
Panama	2	4	2	2	1	1
Paraguay	0	0	0	0	0	1
Peru	12	8	8	12	13	17
Philippines	20	13	14	10	13	10
Poland	7	5	7	9	7	10
Portugal	0	1	2	2	1	1
Republic of Serbia	0	0	0	0	2	2
Romania	21	18	18	15	16	16
Russia	18	19	22	25	18	20
Rwanda	1	1	2	1	1	0
Saint Kitts and Nevis	0	2	2	3	1	2
Saint Lucia	0	3	2	2	1	1
Saudi Arabia	6	8	7	23	34	46

**Exhibit B-4**  
**Student Enrollment by Country of Citizenship<sup>1</sup>**  
**Fall 2004-2009**

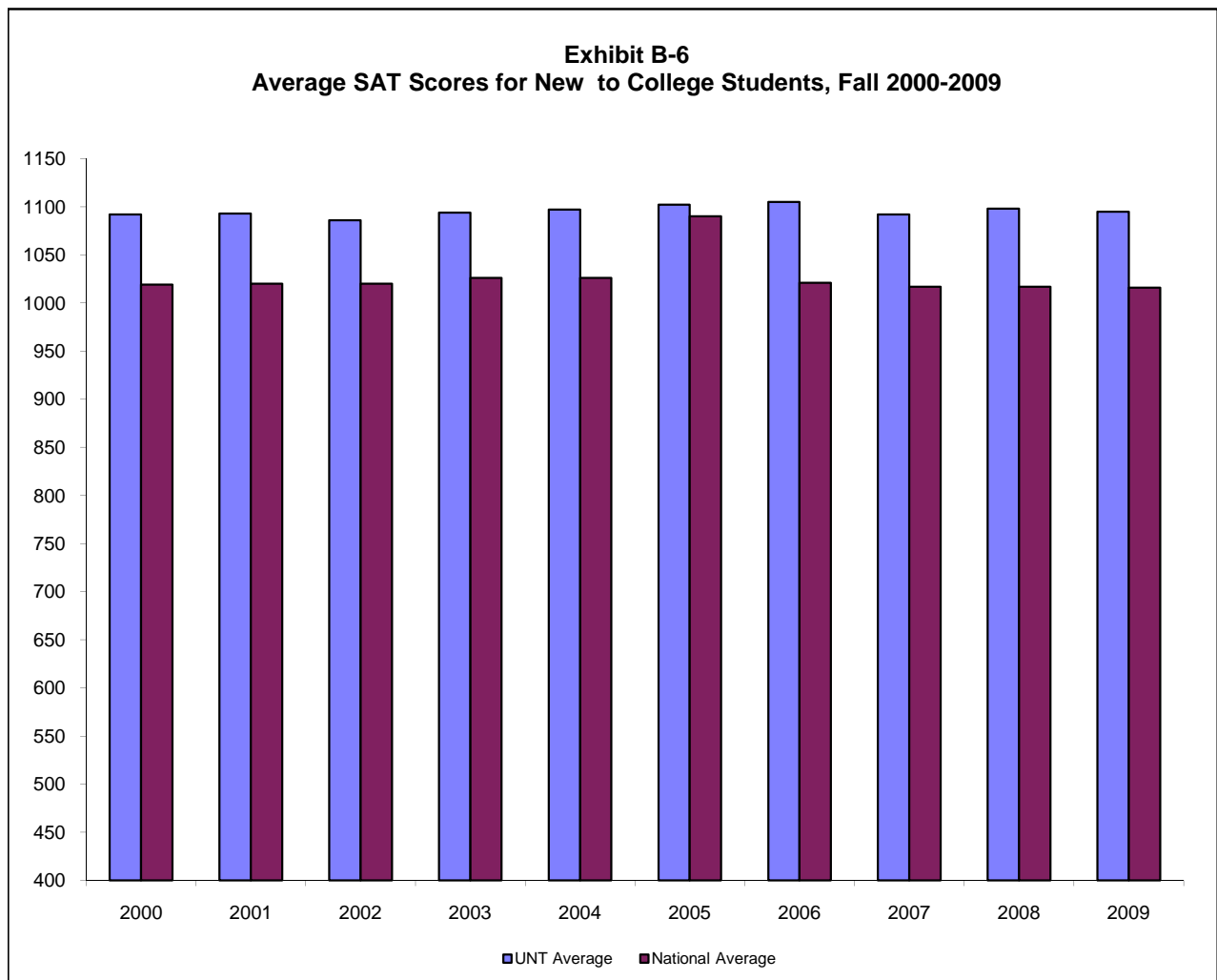
<b>COUNTRY</b>	<b>2004</b>	<b>2005</b>	<b>2006</b>	<b>2007</b>	<b>2008<sup>1</sup></b>	<b>2009</b>
Senegal	1	1	3	2	0	1
Sierra Leone	2	3	4	2	3	2
Singapore	10	12	9	7	6	6
Slovakia	0	1	2	2	2	0
Slovenia	0	0	0	1	1	0
Somalia	0	0	0	0	0	1
South Africa	14	16	20	17	21	14
Spain	1	1	0	4	12	14
Sri Lanka (Ceylon)	6	11	9	6	9	16
St. Vincent & The Grenadines	3	1	2	1	1	0
Sudan	1	3	1	0	2	3
Sweden	6	5	2	5	2	6
Switzerland	2	3	3	1	2	2
Syria	3	5	5	2	2	2
Taiwan	124	144	147	155	147	147
Tajikistan	0	0	1	1	1	0
Tanzania	4	4	3	4	4	0
Thailand	45	39	28	31	31	38
Togo	3	4	9	9	8	7
Tonga	1	1	1	1	1	0
Trinidad & Tobago	7	3	3	4	4	2
Turkey	40	36	41	49	48	46
Turkmenistan	0	0	1	1	1	2
Uganda	4	7	3	6	7	10
Ukraine	12	8	10	10	5	6
United Arab Emeritus	0	0	1	0	0	1
United Kingdom	52	48	58	48	57	50
Uruguay	2	1	2	1	2	2
Uzbekistan	4	3	2	4	1	0
Venezuela	14	12	16	16	15	21
Viet Nam	0	26	27	25	30	38
West Africa	0	0	0	0	0	0
Yemen	0	0	0	0	1	2
Yugoslavia	4	2	3	4	3	2
Zambia	0	4	4	4	3	4
Zimbabwe (Rhodesia)	20	26	27	20	18	16

<sup>1</sup>There are a total of **159** foreign countries represented in the student population for Fall 2009.

**Exhibit B-5**  
**Average SAT and ACT Test Scores for First-Time Freshmen<sup>1</sup>**  
**Fall 2000-2009**

Year	SAT			ACT	
	UNT Average	National Average	Texas Average	UNT Average	National Average
2000	1092	1019	992	22.0	21.0
2001	1093	1020	992	22.0	21.0
2002	1086	1020	991	22.0	21.0
2003	1094	1026	993	23.0	21.0
2004	1097	1026	992	23.0	20.9
2005	1102	1090	995	23.0	22.0
2006	1105	1021	997	23.0	21.0
2007	1092	1017	999	23.0	21.0
2008	1098	1017	993	23.0	21.0
2009	1095	1016	992	23.0	21.0

<sup>1</sup>These figures include dual admits and TAMS students.



Source: EIS-SIMS2B (SA-120, SA-125, SAT (ETS) and ACT testing headquarters.

**Exhibit B-7**  
**Average SAT Scores for First-Time Freshmen by School/College**  
**Fall 2005 - Fall 2009**

<b>College/School</b>	<b>Year</b>	<b>N with SAT Score</b>	<b>Mean SAT</b>
<b>ARTS &amp; SCIENCES<sup>1</sup></b>	Fall 2005	707	1102
	Fall 2006	856	1094
	Fall 2007	854	1088
	Fall 2008	832	1096
	Fall 2009	801	1092
<b>TAMS Students (Texas Academy of Math and Science)</b>	Fall 2005	210	1288
	Fall 2006	204	1296
	Fall 2007	205	1264
	Fall 2008	207	1257
	Fall 2009	208	1284
<b>Undecided Majors</b>	Fall 2005	570	1080
	Fall 2006	471	1091
	Fall 2007	284	1073
	Fall 2008	338	1077
	Fall 2009	272	1075
<b>COLLEGE OF BUSINESS</b>	Fall 2005	478	1056
	Fall 2006	489	1053
	Fall 2007	438	1048
	Fall 2008	430	1068
	Fall 2009	333	1041
<b>COLLEGE OF EDUCATION</b>	Fall 2005	213	1061
	Fall 2006	192	1078
	Fall 2007	223	1022
	Fall 2008	195	1022
	Fall 2009	195	1027
<b>COLLEGE OF ENGINEERING</b> <i>(Established Fall 2002)</i>	Fall 2005	187	1104
	Fall 2006	186	1126
	Fall 2007	200	1107
	Fall 2008	210	1117
	Fall 2009	184	1103
<b>COLLEGE OF INFORMATION</b>	Fall 2005	2	1140
	Fall 2006	2	1335
	Fall 2007	4	1108
	Fall 2008	2	1190
	Fall 2009	1	1250
<b>MERCHANDISING &amp; HOSPITALITY MANAGEMENT</b>	Fall 2005	72	1037
	Fall 2006	75	1032
	Fall 2007	92	1056
	Fall 2008	73	1036
	Fall 2009	70	1049
<b>MAYBORN SCHOOL OF JOURNALISM</b>	Fall 2009	94	1075
<b>MUSIC</b>	Fall 2005	239	1156
	Fall 2006	157	1173
	Fall 2007	170	1150
	Fall 2008	164	1182
	Fall 2009	182	1147
<b>COLLEGE OF PUBLIC AFFAIRS &amp; COMMUNITY SERVICE</b>	Fall 2005	81	1067
	Fall 2006	61	1061
	Fall 2007	90	1054
	Fall 2008	88	1054
	Fall 2009	86	1057
<b>COLLEGE OF VISUAL ARTS &amp; DESIGN</b>	Fall 2005	238	1092
	Fall 2006	255	1103
	Fall 2007	265	1101
	Fall 2008	289	1082
	Fall 2009	262	1086

<sup>1</sup>Counts exclude TAMS and Undecided majors.

**Exhibit B-8**  
**High School Class Rank and Average SAT by Rank for New Freshmen Class**  
**Percentages by Quarters (2000-2009)**

Year	Top 10% <sup>1</sup>	Top Quarter <sup>2</sup>	Second Quarter	Subtotal: Top Half	Third Quarter	Bottom Quarter	Total
Fall 2009	20.25%	52.89%	37.11%	90.00%	8.95%	1.00%	100%
Fall 2008	20.64%	52.50%	36.98%	89.48%	9.74%	0.78%	100%
Fall 2007	18.45%	50.59%	39.02%	89.61%	9.56%	0.83%	100%
Fall 2006	19.38%	51.85%	37.73%	89.58%	9.71%	0.70%	100%
Fall 2005	18.19%	49.19%	37.11%	86.29%	12.45%	1.26%	100%
Fall 2004	21.28%	49.28%	37.12%	86.40%	12.19%	1.41%	100%
Fall 2003	19.88%	49.91%	37.37%	87.28%	11.29%	1.43%	100%
Fall 2002 <sup>4</sup>	19.85%	47.69%	36.56%	84.26%	13.67%	2.07%	100%
Fall 2001	20.55%	47.62%	39.05%	86.67%	11.33%	2.00%	100%
Fall 2000	19.70%	47.90%	34.20%	82.10%	14.90%	3.00%	100%

**Mean SAT by High School Rank by Quarters (2000-2009)**

Year	SAT for Top 10%	SAT for Next 15%	SAT for Top Quarter	SAT for Second Quarter	SAT for Third Quarter	SAT for Bottom Quarter	SAT for No HS Rank <sup>3</sup>
Fall 2009	1138	1083	1101	1050	1112	1071	1282
Fall 2008	1154	1088	1110	1055	1098	1134	1253
Fall 2007	1134	1080	1096	1055	1101	1095	1262
Fall 2006	1161	1084	1109	1060	1122	1124	1296
Fall 2005	1172	1088	1113	1062	1079	1037	1288
Fall 2004	1168	1106	1126	1073	1086	1058	1136
Fall 2003	1163	1073	1100	1050	1078	1029	1222
Fall 2002 <sup>4</sup>	1136	1046	1075	1034	1041	1051	1243
Fall 2001	1164	1062	1098	1042	1053	1100	1239
Fall 2000	1156	1072	1099	1038	1063	1033	1233

<sup>1</sup>TAMS students are included in the top 10%. Students other than TAMS students without a class rank were not included in these percentages.

<sup>2</sup>Top Quarter includes Top 10% plus the next 15%.

<sup>3</sup>TAMS students are included in No HS Ranks.

<sup>4</sup>As of 2002 UNT only admits Top 10%

**Exhibit B-9**  
**Average GRE-Verbal and GMAT-Total Scores<sup>1</sup> for New Graduate Students by College/School**  
**Fall 2009**

College/School	Post - Bac		Master's		Doctoral		Pre-Doc		Special Professional	
	N With Score	Mean Score	N With Score	Mean Score	N With Score	Mean Score	N With Score	Mean Score	N With Score	Mean Score
Arts & Sciences	13	536	163	493	60	504	40	474	9	492
Academic Administration	--	--	1	--	--	--	--	--	--	--
Education	19	455	209	439	47	449	--	--	--	--
Engineering (Established Fall 2002)	1	--	71	367	13	412	5	412	--	--
Music	1	--	26	512	21	534	3	470	--	--
Public Affairs & Comm. Serv.	3	417	109	467	7	503	1	--	--	--
College of Information	1	--	115	533	17	465	--	--	--	--
Merchandising & Hospitality Mgmt.	1	--	18	402	--	--	--	--	--	--
College of Visual Arts & Design	--	--	17	507	6	453	--	--	--	--
College of Business	1	--	27	414	3	490	--	--	--	--
Mayborn School of Journalism	--	--	18	471	--	--	--	--	--	--
Toulouse Graduate School (Undetermined Major & Interdisciplinary Studies)	88	474	15	459	--	--	--	--	--	--
<b>University Total (GRE-Verbal)</b>	<b>128</b>	<b>455</b>	<b>789</b>	<b>455</b>	<b>174</b>	<b>476</b>	<b>49</b>	<b>446</b>	<b>9</b>	<b>492</b>
<b>College of Business (GMAT-Total)</b>	<b>0</b>	<b>0</b>	<b>0</b>	<b>0</b>	<b>0</b>	<b>0</b>	<b>0</b>	<b>0</b>	<b>0</b>	<b>0</b>

<sup>1</sup>GMAT-Total for College of Business Administration and GRE-Verbal for all others.

\*FERPA states scores will not be provided for programs with only one student to protect the student's identity.

**Exhibit B-10**  
**Average GRE-Quant Scores for New Graduate Students by College/School<sup>1</sup>**  
**Fall 2009**

College/School	Post - Bac		Master's		Doctoral		Pre-Doc		Special Professional	
	N With Score	Mean Score	N With Score	Mean Score	N With Score	Mean Score	N With Score	Mean Score	N With Score	Mean Score
Arts & Sciences	7	594	151	569	53	604	40	642	7	579
Education	10	547	166	497	33	496	--	--	--	--
Engineering (Established Fall 2002)	1	--	70	712	12	701	5	750	--	--
Music	--	--	25	564	20	570	3	590	--	--
Public Affairs & Comm. Serv.	3	453	90	512	7	594	1	--	--	--
College of Information	1	--	96	535	13	596	--	--	--	--
Mayborn School of Journalism	--	--	15	484	--	--	--	--	--	--
Merchandising & Hospitality Mgmt.	--	--	16	538	--	--	--	--	--	--
College of Visual Arts & Design	--	--	12	503	6	453	--	--	--	--
Toulouse Graduate School (Undetermined Major & Interdisciplinary Studies)	57	472	11	502	--	--	--	--	--	--
<b>University Total (GRE-Quant.)</b>	79	0	652	0	144	0	49	0	7	0

<sup>1</sup>College of Business Administration not included in GRE-Quant counts.

\*FERPA states scores will not be provided for programs with only one student to protect the student's identity.

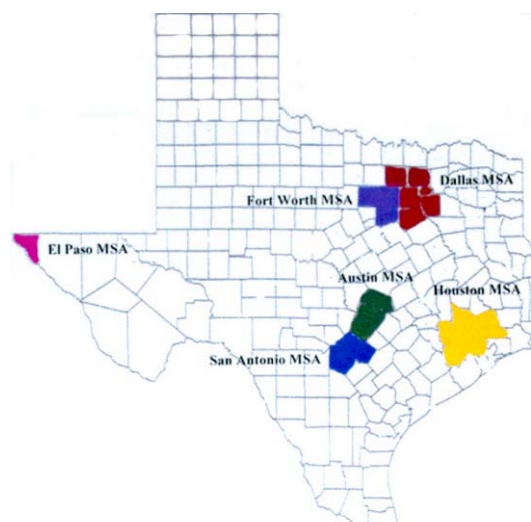
**Exhibit B-11**  
**Student Enrollment by Texas Metropolitan Statistical Areas (MSA)**  
**County of Residence and Residency<sup>1</sup>, Fall 2009**

Summary of student's origins

- 24,922 (69.0%) are from the Dallas/Ft Worth MSAs
- 3,233 (9.0%) are from the other four Texas MSAs
- 4,843 (13.4%) are from a Texas county that is not in a MSA
- 1,410 (3.9%) are from out of state
- 1,715 (4.8%) are non-resident aliens
- 36,123 (100.0%) Total Enrollment

Note: Graduate students made up 59.1% of the non-resident aliens and 37.3% of the out-of-state students. Graduate students made up 18.5% of the students from Texas. See undergraduate and graduate student analysis on the next page.

<b>Austin MSA</b>	<b>851</b>	<b>2.4%</b>
Hays County	56	
Travis County	465	
Williamson County	330	
<b>Dallas MSA</b>	<b>18,694</b>	<b>51.8%</b>
Collin County	3,053	
Dallas County	6,457	
Denton County	8,290	
Ellis County	419	
Kaufman County	197	
Rockwall County	278	
<b>Fort Worth MSA</b>	<b>6,228</b>	<b>17.2%</b>
Johnson County	237	
Parker County	275	
Tarrant County	5,716	
<b>Houston MSA</b>	<b>1,633</b>	<b>4.5%</b>
Fort Bend County	309	
Harris County	1,114	
Liberty County	11	
Montgomery County	194	
Waller County	5	
<b>San Antonio MSA</b>	<b>580</b>	<b>1.6%</b>
Bexar County	492	
Comal County	42	
Guadalupe County	46	
<b>El Paso MSA (One County)</b>	<b>169</b>	<b>0.5%</b>
<b>Texas Counties Not in MSAs</b>	<b>4,843</b>	<b>13.4%</b>
<b>Out-of-State (US Citizen)</b>	<b>1,410</b>	<b>3.9%</b>
<b>Non-Resident Alien</b>	<b>1,715</b>	<b>4.8%</b>
<b>TOTAL ENROLLMENT</b>	<b>36,123</b>	<b>100.0%</b>



**COUNTY OF ORIGIN** is entered in a student's EIS file from the application for admission. A student must file a new application for admission after graduating or dropping out for one year and the county of origin is coded from the address on the new application. Thus, the county of origin for a student may originally be Harris County but may become Denton County by a later admission date.

<sup>1</sup>Permanent Resident Aliens are counted with US Citizens.

Note: Percentages may not sum to 100% due to rounding.



**Exhibit B-12**  
**Student Enrollment by Metropolitan Statistical Areas (MSA)**  
**County of Origin, Residency<sup>1</sup> and Level, Fall 2009**

	<u>Undergraduate</u>	<u>Graduate</u>	<u>Total</u>	<b>Percent of MSA</b>	<b>Percent of Grand</b>
Austin MSA	725	127	852	100.00%	2.36%
Hays County	45	11	56	6.58%	
Travis County	384	81	465	54.64%	
Williamson County	295	35	330	38.78%	
Dallas MSA	13,964	3,155	17,119	100.00%	51.75%
Collin County	2,558	495	3,053	16.33%	
Dallas County	5,551	906	6,457	34.54%	
Denton County	5,790	2,500	8,290	44.35%	
Ellis County	373	46	419	2.24%	
Kaufman County	179	18	197	1.05%	
Rockwall County	258	20	278	1.49%	
Fort Worth MSA	113	56	169	100.00%	17.24%
Johnson County	213	24	237	3.81%	
Parker County	253	22	275	4.42%	
Tarrant County	4,908	808	5,716	91.78%	
Houston MSA	1,350	283	1,633	100.00%	4.52%
Fort Bend County	262	47	309	18.92%	
Harris County	910	204	1,114	68.22%	
Liberty County	9	2	11	0.67%	
Montgomery County	166	28	194	11.88%	
Waller County	3	2	5	0.31%	
San Antonio MSA	474	106	580	100.00%	1.61%
Bexar County	397	95	492	84.83%	
Comal County	36	6	42	7.24%	
Guadalupe County	41	5	46	7.93%	
El Paso MSA (One County)	113	56	169	100.00%	0.47%
Texas Counties Not in MSAs	4,144	699	4,843	100.00%	13.41%
Out-of-State (US Citizen)	884	526	1,410	100.00%	3.90%
Non-Resident Alien	702	1,013	1,715	100.00%	4.75%
<b>GRAND TOTAL</b>	<b>28,474</b>	<b>7,649</b>	<b>36,123</b>	<b>100.00%</b>	<b>100.00%</b>

<sup>1</sup>Permanent Resident Aliens are counted with US Citizens.

*Note: Percentages may not sum to 100% due to rounding.*

**Exhibit B-13**  
**Admission Status of Undergraduate Students for Fall 2009**

<b>New Admissions This Term</b>	<b>Freshman</b>	<b>Sophomore</b>	<b>Junior</b>	<b>Senior</b>	<b>Undergrad Total</b>
New from High School <sup>1</sup>	3,175	129	23		3,327
New Undergraduate Transfers	376	1,737	1,552	347	4,012
New GRAD	8			1	9
DUAL ADMITS	8				8
Transient Students	23		1	4	28
TAMS	209				209
<b>Total New Admissions This Term</b>	<b>3,799</b>	<b>1,866</b>	<b>1,576</b>	<b>352</b>	<b>7,593</b>
Continuing Students	1,225	3,998	5,921	9,737	20,881
<b>Total Undergraduates</b>	<b>5,024</b>	<b>5,864</b>	<b>7,497</b>	<b>10,089</b>	<b>28,474</b>

**Notes about the admissions categories:**

<sup>1</sup>**New from high school (or first time in college).** Some "new from high school" students have enough college credit earned in military service, by local and national examinations, dual enrollments, or TAMS, to be classified above the freshman level. TAMS & Dual admits included.

**Returning former student.** A student who drops out for one year or more must file an application for admission in order to return. Such a student is coded as a former student.

**Transient and special students.** A person enrolled in another institution who takes courses at UNT without actually transferring to UNT is coded as a transient student. A person who is at UNT without actually transferring to UNT is coded as a transient student. A person who is permitted to enroll in designated classes without completing the regular admission process is coded as a special student. Transients and special students are accepted for one semester only (they must reapply for permission to enroll for another term).

**Continuing student.** Students who continue to be enrolled without needing to file a new application for admission are counted as continuing students.

**Exhibit B-14**  
**Admission Status of Graduate Students**  
**Fall 2005 - Fall 2009**

<b>Total Graduate Students</b>	<b>Post-Baccalaureate</b>	<b>Master's</b>	<b>Doctoral</b>	<b>Special Professional</b>	<b>Graduate Total</b>
Fall 2005	1,477	3,726	1,536	0	6,739
Fall 2006	1,256	4,089	1,500	0	6,845
Fall 2007	1,191	4,207	1,513	0	6,911
Fall 2008	1,135	4,261	1,498	25	6,919
Fall 2009	1,349	4,683	1,577	40	7,649
<b>New Graduate Students</b>					
Fall 2005	316	639	161	0	1,116
Fall 2006	318	803	140	0	1,261
Fall 2007	311	926	166	0	1,403
Fall 2008	301	850	153	0	1,304
Fall 2009	393	1,056	183	7	1,639
<b>Returning Former Students</b>					
Fall 2005	35	58	7	0	100
Fall 2006	114	123	33	0	270
Fall 2007	114	155	20	0	289
Fall 2008	106	119	31	0	256
Fall 2009	168	155	31	2	356
<b>Continuing Students</b>					
Fall 2005	1,126	3,029	1,368	0	5,523
Fall 2006	824	3,163	1,327	0	5,314
Fall 2007	766	3,126	1,327	0	5,219
Fall 2008	728	3,292	1,314	25	5,359
Fall 2009	788	3,472	1,363	31	5,654

**Notes about the admission categories:**

- 1. New graduate student.** A student who receives a baccalaureate degree from UNT and is admitted to UNT graduate school is coded as a new graduate student, as are students coming from other institutions. The same applies to one who receives a master's degree from UNT and is admitted to a doctoral program. Only students coded as graduate students are included in this report.
- 2. Returning former student.** A student who drops out for one year or more must file an application for admission in order to return. Such a student is coded as a former student.
- 3. Continuing student.** Students who continue to be enrolled without needing to file a new application for admission are counted as continuing students.

**Exhibit B-15  
Original Admission Information for New Undergraduates, Fall 2009**

Original Admit Type <sup>1</sup>	Undergraduate				Total	Percent
	Freshmen	Sophomore	Junior	Senior		
New Undergraduate Transfers	376	1,737	1,552	347	4,012	53%
Originally Admitted to UNT as First-Time Freshmen	3,175	129	23		3,327	44%
Originally Admitted to UNT as Transient, Special (TAMS & Dual Admits), Unknown	240		1	4	245	3%
<b>Total New Undergraduates</b>	<b>3,791</b>	<b>1,866</b>	<b>1,576</b>	<b>351</b>	<b>7,584</b>	<b>100%</b>

**Exhibit B-16  
Classification of Students When They Transferred<sup>2</sup> to UNT  
Fall 2005 - Fall 2009**

	Classification at Time of Transfer				Total	
	Freshman	Sophomore	Junior	Senior		
New Transfers - Fall 2005	403	1,600	1,144	273	3,420	100%
New Transfers - Fall 2006	408	1,559	1,284	307	3,558	100%
New Transfers - Fall 2007	369	1,763	1,286	279	3,697	100%
New Transfers - Fall 2008	331	1,731	1,459	364	3,885	100%
New Transfers - Fall 2009	376	1,737	1,552	347	4,012	100%

<sup>1</sup>Classification is for Fall 2008, not for a prior semester when the student may have originally entered UNT.

<sup>2</sup>The classification is as of the time the student transferred.

Note: Percentages may not sum to 100% due to rounding.

Exhibit B-17

Texas Institutions from Which New Undergraduates Transferred<sup>1</sup> Fall 2007 - 2009

	Fall 2007		Fall 2008		Fall 2009	
Abilene Christian University	0	0%	0	0%	11	0%
Amarillo College	10	0%	13	0%	13	0%
Angelo State University	11	0%	5	0%	3	0%
Austin Community College	53	2%	47	1%	48	1%
Baylor University	17	0%	13	0%	24	1%
Blinn College	57	2%	41	1%	55	2%
Central Texas College	14	0%	19	1%	19	1%
Collin County Community College	417	12%	419	12%	432	13%
Dallas County Community Colleges	795	23%	925	27%	970	28%
Grayson County College	33	1%	30	1%	36	1%
Hill College	17	0%	17	0%	16	0%
Houston Community Colleges	17	0%	21	1%	13	0%
Kilgore College	32	1%	20	1%	25	1%
Lone Star College System	0	0%	0	0%	43	1%
McLennan Community College	27	1%	24	1%	27	1%
Midland College	12	0%	14	0%	4	0%
Midwestern State University	27	1%	16	0%	19	1%
Navarro College	55	2%	65	2%	64	2%
North Central Texas College	247	7%	221	6%	299	9%
North Harris Montgomery County College	31	1%	0	0%	0	0%
Oklahoma State University	0	0%	0	0%	10	0%
Paris Junior College	16	0%	26	1%	13	0%
Paul Quinn College	0	0%	0	0%	14	0%
Sam Houston State University	20	1%	22	1%	11	0%
San Antonio College	12	0%	20	1%	16	0%
San Jacinto College Central	11	0%	0	0%	12	0%
South Plains College	15	0%	14	0%	12	0%
Stephen F. Austin University	28	1%	30	1%	37	1%
Tarleton State University	15	0%	19	1%	20	1%
Tarrant County College	442	13%	480	14%	563	16%
Temple College	0	0%	9	0%	11	0%
Texarkana College	0	0%	5	0%	9	0%
Texas A&M -Corpus Christi	10	0%	14	0%	12	0%
Texas A&M University	23	1%	0	0%	15	0%
Texas A&M University at Commerce	22	1%	12	0%	20	1%
Texas Christian University	15	0%	15	0%	16	0%
Texas State University San Marcos	33	1%	31	1%	24	1%
Texas Tech University	61	2%	64	2%	50	1%
Texas Women's University	32	1%	34	1%	31	1%
Trinity Valley Community College	14	0%	20	1%	18	1%
Tyler Junior College	37	1%	61	2%	37	1%
University of Houston Main Campus	0	0%	12	0%	11	0%
University of Oklahoma	15	0%	0	0%	14	0%
University of Texas at Arlington	87	3%	78	2%	65	2%
University of Texas at Austin	11	0%	16	0%	17	0%
University of Texas at Dallas	27	1%	30	1%	29	1%
University of Texas San Antonio	26	1%	25	1%	23	1%
University of Texas Tyler	16	0%	13	0%	12	0%
Weatherford College	53	2%	65	2%	38	1%
West Texas A&M University	0	0%	6	0%	12	0%

<sup>1</sup>Counts are listed only for ten or more students that transferred to UNT during any of the Fall 2007, Fall 2008, or Fall 2009 semesters.

Note: Percentages are based on the total new transfers from all Texas institutions only. As a result, percentages will not sum to 100% because institutions with less than 10 new transfers are not listed.

**Exhibit B-18**  
**One-Year Retention Rates for Undergraduates, Fall 2008 to Fall 2009**  
**All Enrolled and All Ethnic Minorities<sup>1</sup>**

<b>First-Time in College New From High School, Fall 2008</b>	<b>All Enrolled</b>		<b>Ethnic Minorities</b>	
<b>Full-Time Only (Enrolled for 12 Hours or More)</b>	3,626		1,328	
Returned in Fall 2009 & Had Not Graduated	2,734	75.4%	1,037	78.1%
Did Not Return in Fall 2009 & Had Not Graduated	892	24.6%	291	21.9%

**Note:** In Fall 2008 there were 3,731 new first-time in college students (new from high school), of whom 3,626 were enrolled full-time.

For comparative purposes, the return rates for all first-time students and for ethnic minority first-time students:  
 From Fall 2008 to Fall 2009, 75.4% and 78.1%, respectively.  
 From Fall 2007 to Fall 2008, 74.7% and 76.1%, respectively.  
 From Fall 2006 to Fall 2007, 74.5% and 78.9%, respectively.  
 From Fall 2005 to Fall 2006, 76.1% and 79.0%, respectively.

**Note:** These figures include dual admit and TAMS students

**The Data Below Are for Both Full-time and Part-time Students**

	<b>All Enrolled</b>		<b>Ethnic Minorities</b>	
<b>All Freshmen in Fall 2008 (New and Continuing)</b>	5,113		1,933	
Graduated before Fall 2009 <sup>2</sup>	0	0.0%	0	0.0%
Returned in Fall 2009 & Had Not Graduated	3,663	71.6%	1,415	73.2%
Did Not Return in Fall 2009 & Had Not Graduated	1,450	28.4%	518	26.8%
<b>All Sophomores in Fall 2008</b>	5,861		2,110	
Graduated before Fall 2009 <sup>2</sup>	1	0.0%	0	0.0%
Returned in Fall 2009 & Had Not Graduated	4,480	76.4%	1,575	74.6%
Did Not Return in Fall 2009 & Had Not Graduated	1,380	23.5%	535	25.4%
<b>All Juniors in Fall 2008</b>	7,068		2,543	
Graduated before Fall 2009 <sup>2</sup>	231	3.3%	80	3.1%
Returned in Fall 2009 & Had Not Graduated	5,746	81.3%	2,015	79.2%
Did Not Return in Fall 2009 & Had Not Graduated	1,091	15.4%	448	17.6%
<b>All Seniors in Fall 2008</b>	9,737		3,370	
Graduated before Fall 2009 <sup>2</sup>	5,034	51.7%	1,607	47.7%
Returned in Fall 2009 & Had Not Graduated	3,608	37.1%	1,327	39.4%
Did Not Return in Fall 2009 & Had Not Graduated	1,095	11.2%	436	12.9%

<sup>1</sup>The category "ethnic minorities" includes all ethnic groups, with permanent resident foreign nationals counted within the ethnicity groups (non-resident aliens are not included).

<sup>2</sup>Graduation data are for students who graduated from UNT; the unknown number who transferred to other institutions and graduated from there are included in the "did not return" groups.

*Note: Percentages may not sum to 100% due to rounding.*

**Exhibit B-19**  
**One-year Retention Rates for Undergraduates, Fall 2008 to Fall 2009**  
**by Ethnicity<sup>1</sup> (White, African American, and Hispanic Students)**

<b>First-time in College Freshmen, Fall 2008</b>	<b>White</b>		<b>African American</b>		<b>Hispanic</b>	
<b>Full-time Only (Enrolled for 12 Hours or More)</b>	2,298		445		509	
Returned in Fall 2009 & Had Not Graduated	1,697	73.8%	366	82.2%	367	72.1%
Did Not Return in Fall 2009 & Had Not Graduated	601	26.2%	79	17.8%	142	27.9%

*Note: These figures include dual admits and TAMS students*

**The Data Below Are for Both Full-time and Part-time Students**

	<b>White</b>		<b>African American</b>		<b>Hispanic</b>	
<b>All Freshmen in Fall 2008 (New and Continuing)</b>	3,180		706		664	
Graduated before Fall 2009 <sup>2</sup>	0		0		0	
Returned in Fall 2009 & Had Not Graduated	2,248	70.7%	521	73.8%	457	68.8%
Did Not Return in Fall 2009 & Had Not Graduated	932	29.3%	185	26.2%	207	31.2%
<b>All Sophomores in Fall 2008</b>	3,751		809		707	
Graduated before Fall 2009 <sup>2</sup>	1	0.0%	0	0.0%	0	0.0%
Returned in Fall 2009 & Had Not Graduated	2,905	77.4%	610	75.4%	538	76.1%
Did Not Return in Fall 2009 & Had Not Graduated	845	22.5%	199	24.6%	169	23.9%
<b>All Juniors in Fall 2008</b>	4,525		1,005		927	
Graduated before Fall 2009 <sup>2</sup>	151	3.3%	40	4.0%	26	2.8%
Returned in Fall 2009 & Had Not Graduated	3,731	82.5%	789	78.5%	747	80.6%
Did Not Return in Fall 2009 & Had Not Graduated	643	14.2%	176	17.5%	154	16.6%
<b>All Seniors in Fall 2008</b>	6,367		1,236		1,261	
Graduated before Fall 2009 <sup>2</sup>	3,427	53.8%	594	48.1%	609	48.3%
Returned in Fall 2009 & Had Not Graduated	2,281	35.8%	463	37.5%	515	40.8%
Did Not Return in Fall 2009 & Had Not Graduated	659	10.4%	179	14.5%	137	10.9%

<sup>1</sup>The ethnic groups include foreign nationals with permanent resident visas but do not include other foreign nationals (nonresident aliens).

<sup>2</sup>Graduation data are for students who graduated from UNT; the unknown number who transferred to other institutions and graduated from there are included in the "did not return" groups.

*Note: Percentages may not sum to 100% due to rounding.*

**Exhibit B-20**  
**Six-year Graduation Rates for First-Time, Full-Time Freshmen**  
**Fall 2001 and Fall 2002 Cohorts**

	2001 Cohort		2001 Cohort		2002 Cohort		2002 Cohort	
	UNT		State Total		UNT		State Total	
<b>Graduated from UNT Within 6 Years</b>								
White	906	44.9%	15,907	54.8%	958	47.4%	17,132	56.1%
African-American	139	43.6%	2,194	33.5%	137	39.0%	2,267	31.9%
Hispanic	138	45.4%	4,285	38.7%	124	43.5%	4,799	39.2%
Asian, Pacific Islander	44	41.1%	2,163	62.6%	56	47.5%	2,299	60.8%
Nonresident Alien/Other	24	34.8%	580	41.8%	29	34.1%	531	41.3%
<b>Total</b>	<b>1,251</b>	<b>44.4%</b>	<b>25,129</b>	<b>48.8%</b>	<b>1,304</b>	<b>45.6%</b>	<b>27,028</b>	<b>49.2%</b>
<b>Graduated from Another Texas State University within a total of 6 Years</b>								
White	212	10.5%	2,576	8.9%	179	8.8%	2,806	9.2%
African-American	16	5.0%	315	4.8%	17	4.8%	281	4.0%
Hispanic	30	9.9%	641	5.8%	14	4.9%	724	5.9%
Asian, Pacific Islander	17	15.9%	238	6.9%	10	8.5%	306	8.1%
Nonresident Alien/Other	4	5.8%	64	4.6%	2	2.4%	59	4.6%
<b>Total</b>	<b>279</b>	<b>9.9%</b>	<b>3,834</b>	<b>7.4%</b>	<b>222</b>	<b>7.8%</b>	<b>4,176</b>	<b>7.6%</b>
<b>Total Graduated Within 6 Years</b>	<b>1,530</b>	<b>54.3%</b>	<b>28,963</b>	<b>56.3%</b>	<b>1,526</b>	<b>53.3%</b>	<b>31,204</b>	<b>56.8%</b>
<b>Not Graduated but Still Enrolled at UNT in 6th Year</b>								
White	118	5.9%	1,208	4.2%	132	6.5%	1,249	4.1%
African-American	24	7.5%	413	6.3%	31	8.8%	464	6.5%
Hispanic	19	6.3%	1,021	9.2%	21	7.4%	1,154	9.4%
Asian, Pacific Islander	10	9.3%	208	6.0%	14	11.9%	215	5.7%
Nonresident Alien/Other	5	7.2%	91	6.6%	4	4.7%	66	5.1%
<b>Total</b>	<b>176</b>	<b>6.3%</b>	<b>2,941</b>	<b>5.7%</b>	<b>202</b>	<b>7.1%</b>	<b>3,148</b>	<b>5.7%</b>
<b>Not Graduated but Still Enrolled at Another State University in 6th Year</b>								
White	142	7.0%	1,869	6.4%	134	6.6%	1,856	6.1%
African-American	27	8.5%	597	9.1%	29	8.3%	647	9.1%
Hispanic	31	10.2%	1,062	9.6%	22	7.7%	1,151	9.4%
Asian, Pacific Islander	8	7.5%	234	6.8%	8	6.8%	296	7.8%
Nonresident Alien/Other	3	4.3%	45	3.2%	3	3.5%	39	3.0%
<b>Total</b>	<b>211</b>	<b>7.5%</b>	<b>3,807</b>	<b>7.4%</b>	<b>196</b>	<b>6.8%</b>	<b>3,989</b>	<b>7.3%</b>
<b>Total Still Enrolled in 6th Year</b>	<b>387</b>	<b>13.7%</b>	<b>6,748</b>	<b>13.1%</b>	<b>398</b>	<b>13.9%</b>	<b>7,137</b>	<b>13.0%</b>
<b>Not Graduated &amp; Not Enrolled in 6th Year</b>								
White	639	31.7%	7,461	25.7%	620	30.6%	7,484	24.5%
African-American	113	35.4%	3,025	46.2%	137	39.0%	3,439	48.5%
Hispanic	86	28.3%	4,069	36.7%	104	36.5%	4,418	36.1%
Asian, Pacific Islander	28	26.2%	614	17.8%	30	25.4%	668	17.7%
Nonresident Alien/Other	33	47.8%	607	43.8%	47	55.3%	590	45.9%
<b>Total Not Grad &amp; Not Enrolled in 6th Year</b>	<b>899</b>	<b>31.9%</b>	<b>15,776</b>	<b>30.6%</b>	<b>938</b>	<b>32.8%</b>	<b>16,599</b>	<b>30.2%</b>

Note: Percentages shown in the preceding tables are based on the total for each ethnic group (percentages may not sum to 100% because of rounding).



**Exhibit B-21  
Total Freshmen Cohort for Fall 2001 and Fall 2002**

	2001 Cohort		2001 Cohort		2002 Cohort		2002 Cohort	
	UNT		State Total		UNT		State Total	
White	2,017	71.6%	29,021	56.4%	2,023	70.7%	30,527	55.6%
African-American	319	11.3%	6,544	12.7%	351	12.3%	7,098	12.9%
Hispanic	304	10.8%	11,078	21.5%	285	10.0%	12,246	22.3%
Asian, Pacific Islander	107	3.8%	3,457	6.7%	118	4.1%	3,784	6.9%
Nonresident Alien/Other	69	2.5%	1,387	2.7%	85	3.0%	1,285	2.3%
<b>Total in Freshmen Class</b>	<b>2,816</b>	<b>100.0%</b>	<b>51,487</b>	<b>100.0%</b>	<b>2,862</b>	<b>100.0%</b>	<b>54,940</b>	<b>100.0%</b>

*Note: Percentages in this table are based on the total freshmen cohort for the given year (percentages may not sum to 100% because of rounding).*

**Exhibit B-22**  
**UNT Student Place of Residence**  
**Enrollment Statistics Fall 2008-2009**

Place of Residence	Fall 2008			Fall 2009			Fall 2009		
	Frequency	Percent Frequency	Cumulative Frequency	Frequency	Percent Frequency	Cumulative Frequency	Frequency	Percent Frequency	Cumulative Frequency
Residence Hall	5,549	16.0%	5,549	5,383	14.9%	5,383	5,383	14.9%	5,383
City of Denton	7,791	22.5%	13,340	8,150	22.6%	13,533	13,533	37.5%	17,618
Denton County	4,387	12.6%	17,727	4,085	11.3%	17,618	17,618	48.8%	36,123
Outside of Denton County	16,971	48.9%	34,698	18,505	51.2%	36,123	36,123	100.0%	36,123
<b>Total</b>	<b>34,698</b>			<b>36,123</b>					

**SECTION C**  
**SEMESTER CREDIT HOURS**



**Exhibit C-1**  
**Summary of Credit Hours Produced and Funding Status**  
**Fiscal Years 2005-2010**

Fiscal Year	Semester	UNDERGRADUATE					GRADUATE					TOTALS	
		Funded	Nonfunded <sup>1</sup>	Total	Master's Funded	Master's Nonfunded <sup>1</sup>	Doctoral	Special Professional	Total	Total Excluding Nonfunded <sup>1</sup>	Total Including Nonfunded		
2005-06	Fall	315,858.0	2,722.5	318,580.5	29,254.5	0.0	8,852.0	0.0	38,106.5	353,964.5	356,687.0		
	Spring	293,928.0	3,284.5	297,212.5	28,566.0	0.0	8,793.0	0.0	37,359.0	331,287.0	334,571.5		
	Summer <sup>2</sup>	81,497.0	1,443.0	82,940.0	18,996.0	0.0	4,296.0	0.0	23,292.0	104,789.0	106,232.0		
	Total	691,283.0	7,450.0	698,733.0	76,816.5	0.0	21,941.0	0.0	98,757.5	790,040.5	797,490.5		
2006-07	Fall	329,241.0	4,253.5	333,494.5	30,853.0	0.0	8,531.5	0.0	39,384.5	368,625.5	372,879.0		
	Spring	303,052.0	5,608.5	308,660.5	30,057.0	0.0	8,617.5	0.0	38,674.5	341,726.5	347,335.0		
	Summer <sup>2</sup>	74,064.0	3,980.0	78,044.0	17,302.0	0.0	3,779.5	0.0	21,081.5	95,145.5	99,125.5		
	Total	706,357.0	13,842.0	720,199.0	78,212.0	0.0	20,928.5	0.0	99,140.5	805,497.5	819,339.5		
2007-08	Fall	341,835.0	6,277.0	348,112.0	31,671.5	0.0	9,019.5	0.0	40,691.0	382,526.0	388,803.0		
	Spring	314,231.0	6,231.5	320,462.5	29,920.5	0.0	8,769.5	0.0	38,690.0	352,921.0	359,152.5		
	Summer <sup>2</sup>	79,467.0	3,988.0	83,455.0	18,766.0	0.0	3,802.5	0.0	22,568.5	102,035.5	106,023.5		
	Total	735,533.0	16,496.5	752,029.5	80,358.0	0.0	21,591.5	0.0	101,949.5	837,482.5	853,979.0		
2008-09	Fall	342,902.0	5,930.0	348,832.0	31,015.5	0.0	9,052.5	0.0	40,068.0	382,970.0	388,900.0		
	Spring	321,551.0	6,464.0	328,015.0	31,475.0	0.0	8,988.0	271.0	40,734.0	362,285.0	368,749.0		
	Summer <sup>2</sup>	77,658.0	3,861.0	81,519.0	18,251.0	0.0	3,346.0	187.0	21,784.0	99,442.0	103,303.0		
	Total	742,111.0	16,255.0	758,366.0	80,741.5	0.0	21,386.5	0.0	102,586.0	844,697.0	860,952.0		
2009-10	Fall	350,619.0	5,714.0	356,333.0	35,271.0	0.0	9,394.0	478.0	45,143.0	395,762.0	401,476.0		
	Spring	0.0	0.0	0.0	0.0	0.0	0.0	0.0	0.0	0.0	0.0		
	Summer <sup>2</sup>	0.0	0.0	0.0	0.0	0.0	0.0	0.0	0.0	0.0	0.0		
	Total	350,619.0	5,714.0	356,333.0	35,271.0	0.0	9,394.0	0.0	45,143.0	395,762.0	401,476.0		

<sup>1</sup>Credit hours for base years are included in formula funding for appropriations except for Aerospace (AERO) and courses taught which do not receive appropriations.

**Exhibit C-2**  
**Semester Credit Hours by Level<sup>1</sup>, College/School and Department/Division**  
**Fiscal Years 2006-2007 through 2009-2010**

<b>COLLEGE OF ARTS &amp; SCIENCES</b>									
<b>College Total</b>		<b>UNDERGRADUATE</b>			<b>GRADUATE</b>			<b>TOTALS</b>	
<u>Year</u>	<u>Semester</u>	<u>Lower Level</u>	<u>Upper Level</u>	<u>Total</u>	<u>Master's</u>	<u>Doctoral</u>	<u>Spec.-Prof.</u>	<u>Total</u>	
2006-07	Fall	143,596.0	33,767.0	177,363.0	6,771.0	3,015.0	0.0	9,786.0	187,149.0
	Spring	122,195.0	34,565.0	156,760.0	6,356.0	2,951.0	0.0	9,307.0	166,067.0
	Summer	24,797.0	7,305.0	32,102.0	2,271.0	959.0	0.0	3,230.0	35,332.0
	<b>TOTAL</b>	<b>290,588.0</b>	<b>75,637.0</b>	<b>366,225.0</b>	<b>15,398.0</b>	<b>6,925.0</b>	<b>0.0</b>	<b>22,323.0</b>	<b>388,548.0</b>
2007-08	Fall	148,295.0	36,351.0	184,646.0	6,640.0	3,296.0	0.0	9,936.0	194,582.0
	Spring	124,804.0	36,909.0	161,713.0	5,900.0	3,093.0	0.0	8,993.0	170,706.0
	Summer	29,004.0	7,528.0	36,532.0	2,032.0	1,081.0	0.0	3,113.0	39,645.0
	<b>TOTAL</b>	<b>302,103.0</b>	<b>80,788.0</b>	<b>382,891.0</b>	<b>14,572.0</b>	<b>7,470.0</b>	<b>0.0</b>	<b>22,042.0</b>	<b>404,933.0</b>
2008-09	Fall	140,144.0	39,086.0	179,230.0	5,926.0	3,157.0	0.0	9,083.0	188,313.0
	Spring	123,170.0	41,926.0	165,096.0	5,943.0	3,024.0	271.0	9,238.0	174,334.0
	Summer	24,989.0	7,350.0	32,339.0	2,152.0	793.0	187.0	3,132.0	35,471.0
	<b>TOTAL</b>	<b>288,303.0</b>	<b>88,362.0</b>	<b>376,665.0</b>	<b>14,021.0</b>	<b>6,974.0</b>	<b>458.0</b>	<b>21,453.0</b>	<b>398,118.0</b>
2009-01	Fall	138,159.0	39,875.0	178,034.0	6,636.0	3,121.0	478.0	10,235.0	188,269.0
	Spring	0.0	0.0	0.0	0.0	0.0	0.0	0.0	0.0
	Summer	0.0	0.0	0.0	0.0	0.0	0.0	0.0	0.0
	<b>TOTAL</b>	<b>138,159.0</b>	<b>39,875.0</b>	<b>178,034.0</b>	<b>6,636.0</b>	<b>3,121.0</b>	<b>478.0</b>	<b>10,235.0</b>	<b>188,269.0</b>

<b>Aerospace Studies (AERO, MILS)</b>									
		<b>UNDERGRADUATE</b>			<b>GRADUATE</b>			<b>TOTALS</b>	
<u>Year</u>	<u>Semester</u>	<u>Lower Level</u>	<u>Upper Level</u>	<u>Total</u>	<u>Master's</u>	<u>Doctoral</u>	<u>Spec.-Prof.</u>	<u>Total</u>	
2006-07	Fall	57.0	80.0	137.0	0.0	0.0	0.0	0.0	137.0
	Spring	52.0	84.0	136.0	0.0	0.0	0.0	0.0	136.0
	Summer	0.0	0.0	0.0	0.0	0.0	0.0	0.0	0.0
	<b>TOTAL</b>	<b>109.0</b>	<b>164.0</b>	<b>273.0</b>	<b>0.0</b>	<b>0.0</b>	<b>0.0</b>	<b>0.0</b>	<b>273.0</b>
2007-08	Fall	48.0	57.0	105.0	0.0	0.0	0.0	0.0	105.0
	Spring	51.0	42.0	93.0	0.0	0.0	0.0	0.0	93.0
	Summer	1.0	4.0	5.0	0.0	0.0	0.0	0.0	5.0
	<b>TOTAL</b>	<b>100.0</b>	<b>103.0</b>	<b>203.0</b>	<b>0.0</b>	<b>0.0</b>	<b>0.0</b>	<b>0.0</b>	<b>203.0</b>
2008-09	Fall	90.0	96.0	186.0	0.0	0.0	0.0	0.0	186.0
	Spring	116.0	97.0	213.0	0.0	0.0	0.0	0.0	213.0
	Summer			0.0				0.0	0.0
	<b>TOTAL</b>	<b>206.0</b>	<b>193.0</b>	<b>399.0</b>	<b>0.0</b>	<b>0.0</b>	<b>0.0</b>	<b>0.0</b>	<b>399.0</b>
2009-10	Fall	150.0	123.0	273.0	0.0	0.0	0.0	0.0	273.0
	Spring			0.0				0.0	0.0
	Summer			0.0				0.0	0.0
	<b>TOTAL</b>	<b>150.0</b>	<b>123.0</b>	<b>273.0</b>	<b>0.0</b>	<b>0.0</b>	<b>0.0</b>	<b>0.0</b>	<b>273.0</b>

**Exhibit C-2**  
**Semester Credit Hours by Level<sup>1</sup>, College/School and Department/Division**  
**Fiscal Years 2006-2007 through 2009-2010**

**COLLEGE OF ARTS & SCIENCES**

Biological Sciences

**Biochemistry (BIOC)**

Year	Semester	UNDERGRADUATE			GRADUATE			TOTALS	
		Lower Level	Upper Level	Total	Master's	Doctoral	Spec.-Prof.		Total
2006-07	Fall	24.0	646.0	670.0	59.0	35.0	0.0	94.0	764.0
	Spring	51.0	600.0	651.0	67.0	35.0	0.0	102.0	753.0
	Summer	0.0	0.0	0.0	0.0	0.0	0.0	0.0	0.0
	TOTAL	75.0	1,246.0	1,321.0	126.0	70.0	0.0	196.0	1,517.0
2007-08	Fall	29.0	767.0	796.0	89.0	64.0	0.0	153.0	949.0
	Spring	36.0	577.0	613.0	73.0	36.0	0.0	109.0	722.0
	Summer	0.0	3.0	3.0	0.0	0.0	0.0	0.0	3.0
	TOTAL	65.0	1,347.0	1,412.0	162.0	100.0	0.0	262.0	1,674.0
2008-09	Fall	60.0	760.0	820.0	54.0	31.0	0.0	85.0	905.0
	Spring	26.0	609.0	635.0	75.0	36.0	0.0	111.0	746.0
	Summer	16.0	134.0	150.0	6.0	0.0	0.0	6.0	156.0
	TOTAL	102.0	743.0	785.0	135.0	36.0	0.0	202.0	1,807.0
2009-10	Fall	32.0	796.0	828.0	106.0	67.0	0.0	173.0	1,001.0
	Spring			0.0				0.0	0.0
	Summer			0.0				0.0	0.0
	TOTAL	32.0	796.0	828.0	106.0	67.0	0.0	173.0	1,001.0

**Biology (BIOL)**

Year	Semester	UNDERGRADUATE			GRADUATE			TOTALS	
		Lower Level	Upper Level	Total	Master's	Doctoral	Spec.-Prof.		Total
2006-07	Fall	10,937.0	3,303.0	14,240.0	538.0	367.0	0.0	905.0	15,145.0
	Spring	9,851.0	3,384.0	13,235.0	494.0	376.0	0.0	870.0	14,105.0
	Summer	2,898.0	385.0	3,283.0	90.0	48.0	0.0	138.0	3,421.0
	TOTAL	23,686.0	7,072.0	30,758.0	1,122.0	791.0	0.0	1,913.0	32,671.0
2007-08	Fall	11,547.0	3,293.0	14,840.0	405.0	381.0	0.0	786.0	15,626.0
	Spring	10,240.0	3,742.0	13,982.0	445.0	420.0	0.0	865.0	14,847.0
	Summer	3,558.0	499.0	4,057.0	82.0	92.0	0.0	174.0	4,231.0
	TOTAL	25,345.0	7,534.0	32,879.0	932.0	893.0	0.0	1,825.0	34,704.0
2008-09	Fall	10,802.0	3,838.0	14,640.0	480.0	497.0	0.0	977.0	15,617.0
	Spring	9,384.0	4,402.0	13,786.0	607.0	513.0	0.0	1,120.0	14,906.0
	Summer	2,917.0	743.0	3,660.0	95.0	95.0	0.0	190.0	3,850.0
	TOTAL	23,103.0	8,983.0	32,086.0	1,182.0	1,105.0	0.0	2,287.0	34,373.0
2009-10	Fall	11,056.0	3,938.0	14,994.0	669.0	512.0	0.0	1,181.0	16,175.0
	Spring			0.0				0.0	0.0
	Summer			0.0				0.0	0.0
	TOTAL	11,056.0	3,938.0	14,994.0	669.0	512.0	0.0	1,181.0	16,175.0

**Exhibit C-2**  
**Semester Credit Hours by Level<sup>1</sup>, College/School and Department/Division**  
**Fiscal Years 2006-2007 through 2009-2010**

**COLLEGE OF ARTS & SCIENCES**

**Chemistry (CHEM)**

Year	Semester	UNDERGRADUATE			GRADUATE			Total	TOTALS
		Lower Level	Upper Level	Total	Master's	Doctoral	Spec.-Prof.		
2006-07	Fall	5,969.0	752.0	6,721.0	246.0	318.0	0.0	564.0	7,285.0
	Spring	4,922.0	614.0	5,536.0	264.0	274.0	0.0	538.0	6,074.0
	Summer	1,306.0	95.0	1,401.0	133.0	128.0	0.0	261.0	1,662.0
	TOTAL	12,197.0	1,461.0	13,658.0	643.0	720.0	0.0	1,363.0	15,021.0
2007-08	Fall	6,084.0	720.0	6,804.0	306.0	287.0	0.0	593.0	7,397.0
	Spring	5,283.0	623.0	5,906.0	288.0	315.0	0.0	603.0	6,509.0
	Summer	1,740.0	100.0	1,840.0	57.0	70.0	0.0	127.0	1,967.0
	TOTAL	13,107.0	1,443.0	14,550.0	651.0	672.0	0.0	1,323.0	15,873.0
2008-09	Fall	5,347.0	760.0	6,107.0	274.0	322.0	0.0	596.0	6,703.0
	Spring	5,387.0	685.0	6,072.0	326.0	331.0	0.0	657.0	6,729.0
	Summer	1,817.0	120.0	1,937.0	115.0	79.0	0.0	194.0	2,131.0
	TOTAL	12,551.0	1,565.0	14,116.0	715.0	732.0	0.0	1,447.0	15,563.0
2009-10	Fall	6,293.0	919.0	7,212.0	423.0	290.0	0.0	713.0	7,925.0
	Spring			0.0				0.0	0.0
	Summer			0.0				0.0	0.0
	TOTAL	6,293.0	919.0	7,212.0	423.0	290.0	0.0	713.0	7,925.0

**Communication Studies (COMM)**

Year	Semester	UNDERGRADUATE			GRADUATE			Total	TOTALS
		Lower Level	Upper Level	Total	Master's	Doctoral	Spec.-Prof.		
2006-07	Fall	3,948.0	778.0	4,726.0	238.0	0.0	0.0	238.0	4,964.0
	Spring	3,414.0	761.0	4,175.0	234.0	0.0	0.0	234.0	4,409.0
	Summer	1,299.0	204.0	1,503.0	50.0	0.0	0.0	50.0	1,553.0
	TOTAL	8,661.0	1,743.0	10,404.0	522.0	0.0	0.0	522.0	10,926.0
2007-08	Fall	5,025.0	768.0	5,793.0	243.0	0.0	0.0	243.0	6,036.0
	Spring	3,438.0	968.0	4,406.0	234.0	0.0	0.0	234.0	4,640.0
	Summer	1,194.0	234.0	1,428.0	63.0	0.0	0.0	63.0	1,491.0
	TOTAL	9,657.0	1,970.0	11,627.0	540.0	0.0	0.0	540.0	12,167.0
2008-09	Fall	3,643.0	1,001.0	4,644.0	276.0	0.0	0.0	276.0	4,920.0
	Spring	3,387.0	1,122.0	4,509.0	247.0	0.0	0.0	247.0	4,756.0
	Summer	588.0	261.0	849.0	23.0	0.0	0.0	23.0	872.0
	TOTAL	7,618.0	2,384.0	10,002.0	546.0	0.0	0.0	546.0	10,548.0
2009-10	Fall	3,648.0	1,215.0	4,863.0	310.0	0.0	0.0	310.0	5,173.0
	Spring			0.0				0.0	0.0
	Summer			0.0				0.0	0.0
	TOTAL	3,648.0	1,215.0	4,863.0	310.0	0.0	0.0	310.0	5,173.0



**Exhibit C-2**  
**Semester Credit Hours by Level<sup>1</sup>, College/School and Department/Division**  
**Fiscal Years 2006-2007 through 2009-2010**

**COLLEGE OF ARTS & SCIENCES**

Dance & Theatre Arts

**Dance (DANC)**

Year	Semester	UNDERGRADUATE			GRADUATE				TOTALS
		Lower Level	Upper Level	Total	Master's	Doctoral	Spec.-Prof.	Total	
2006-07	Fall	1,030.0	351.0	1,381.0	0.0	0.0	0.0	0.0	1,381.0
	Spring	819.0	358.0	1,177.0	0.0	0.0	0.0	0.0	1,177.0
	Summer	5.0	1.0	6.0	0.0	0.0	0.0	0.0	6.0
	TOTAL	1,854.0	710.0	2,564.0	0.0	0.0	0.0	0.0	2,564.0
2007-08	Fall	982.0	515.0	1,497.0	0.0	0.0	0.0	0.0	1,497.0
	Spring	831.0	437.0	1,268.0	0.0	0.0	0.0	0.0	1,268.0
	Summer	95.0	18.0	113.0	0.0	0.0	0.0	0.0	113.0
	TOTAL	1,908.0	970.0	2,878.0	0.0	0.0	0.0	0.0	2,878.0
2008-09	Fall	827.0	474.0	1,301.0	0.0	0.0	0.0	0.0	1,301.0
	Spring	884.0	426.0	1,310.0				0.0	1,310.0
	Summer	38.0	12.0	50.0				0.0	50.0
	TOTAL	1,749.0	912.0	2,661.0	0.0	0.0	0.0	0.0	2,661.0
2009-10	Fall	843.0	297.0	1,140.0	0.0	0.0	0.0	0.0	1,140.0
	Spring			0.0				0.0	0.0
	Summer			0.0				0.0	0.0
	TOTAL	843.0	297.0	1,140.0	0.0	0.0	0.0	0.0	1,140.0

**Theatre Arts (THEA)**

Year	Semester	UNDERGRADUATE			GRADUATE				TOTALS
		Lower Level	Upper Level	Total	Master's	Doctoral	Spec.-Prof.	Total	
2006-07	Fall	1,513.0	443.0	1,956.0	6.0	0.0	0.0	6.0	1,962.0
	Spring	1,208.0	611.0	1,819.0	6.0	0.0	0.0	6.0	1,825.0
	Summer	81.0	63.0	144.0	1.0	0.0	0.0	1.0	145.0
	TOTAL	2,802.0	1,117.0	3,919.0	13.0	0.0	0.0	13.0	3,932.0
2007-08	Fall	1,169.0	526.0	1,695.0	6.0	0.0	0.0	6.0	1,701.0
	Spring	1,147.0	629.0	1,776.0	0.0	0.0	0.0	0.0	1,776.0
	Summer	242.0	54.0	296.0	0.0	0.0	0.0	0.0	296.0
	TOTAL	2,558.0	1,209.0	3,767.0	6.0	0.0	0.0	6.0	3,773.0
2008-09	Fall	1,246.0	541.0	1,787.0	0.0	0.0	0.0	0.0	1,787.0
	Spring	1,088.0	678.0	1,766.0				0.0	1,766.0
	Summer	98.0	25.0	123.0				0.0	123.0
	TOTAL	2,432.0	1,244.0	3,676.0	0.0	0.0	0.0	0.0	3,676.0
2009-10	Fall	1,279.0	649.0	1,928.0	0.0	0.0	0.0	0.0	1,928.0
	Spring			0.0				0.0	0.0
	Summer			0.0				0.0	0.0
	TOTAL	1,279.0	649.0	1,928.0	0.0	0.0	0.0	0.0	1,928.0

**Exhibit C-2**  
**Semester Credit Hours by Level<sup>1</sup>, College/School and Department/Division**  
**Fiscal Years 2006-2007 through 2009-2010**

**COLLEGE OF ARTS & SCIENCES**

**Economics (ECON)**

Year	Semester	UNDERGRADUATE			GRADUATE			TOTALS
		Lower Level	Upper Level	Total	Master's	Doctoral	Spec.-Prof.	
2006-07	Fall	6,147.0	1,726.0	7,873.0	360.0	0.0	0.0	8,233.0
	Spring	5,634.0	2,022.0	7,656.0	373.0	0.0	0.0	8,029.0
	Summer	1,092.0	477.0	1,569.0	154.0	0.0	0.0	1,723.0
	TOTAL	12,873.0	4,225.0	17,098.0	887.0	0.0	0.0	17,985.0
2007-08	Fall	6,633.0	1,776.0	8,409.0	468.0	0.0	0.0	8,877.0
	Spring	5,733.0	2,245.0	7,978.0	384.0	0.0	0.0	8,362.0
	Summer	1,161.0	669.0	1,830.0	123.0	0.0	0.0	1,953.0
	TOTAL	13,527.0	4,690.0	18,217.0	975.0	0.0	0.0	19,192.0
2008-09	Fall	5,997.0	2,103.0	8,100.0	445.0	0.0	0.0	8,545.0
	Spring	4,974.0	2,307.0	7,281.0	512.0			7,793.0
	Summer	1,077.0	666.0	1,743.0	155.0			1,898.0
	TOTAL	12,048.0	5,076.0	17,124.0	1,112.0	0.0	0.0	18,236.0
2009-10	Fall	5,031.0	2,226.0	7,257.0	528.0	0.0	0.0	7,785.0
	Spring			0.0				0.0
	Summer			0.0				0.0
	TOTAL	5,031.0	2,226.0	7,257.0	528.0	0.0	0.0	7,785.0

**English (ENGL, ENTW)**

Year	Semester	UNDERGRADUATE			GRADUATE			TOTALS
		Lower Level	Upper Level	Total	Master's	Doctoral	Spec.-Prof.	
2006-07	Fall	16,344.0	5,725.0	22,069.0	960.0	262.0	0.0	23,291.0
	Spring	13,575.0	5,711.0	19,286.0	953.0	306.0	0.0	20,545.0
	Summer	1,632.0	1,974.0	3,606.0	246.0	79.0	0.0	3,931.0
	TOTAL	31,551.0	13,410.0	44,961.0	2,159.0	647.0	0.0	47,767.0
2007-08	Fall	17,496.0	5,968.0	23,464.0	942.0	267.0	0.0	24,673.0
	Spring	13,893.0	5,878.0	19,771.0	837.0	252.0	0.0	20,860.0
	Summer	1,464.0	1,647.0	3,111.0	217.0	61.0	0.0	3,389.0
	TOTAL	32,853.0	13,493.0	46,346.0	1,996.0	580.0	0.0	48,922.0
2008-09	Fall	16,593.0	6,328.0	22,921.0	830.0	300.0	0.0	24,051.0
	Spring	13,962.0	4,593.0	18,555.0	380.0	300.0		19,235.0
	Summer	1,269.0	792.0	2,061.0	114.0	49.0		2,224.0
	TOTAL	31,824.0	11,713.0	43,537.0	1,324.0	649.0	0.0	45,510.0
2009-10	Fall	16,542.0	4,611.0	21,153.0	440.0	309.0	0.0	21,902.0
	Spring			0.0				0.0
	Summer			0.0				0.0
	TOTAL	16,542.0	4,611.0	21,153.0	440.0	309.0	0.0	21,902.0

**Exhibit C-2**  
**Semester Credit Hours by Level<sup>1</sup>, College/School and Department/Division**  
**Fiscal Years 2006-2007 through 2009-2010**

**COLLEGE OF ARTS & SCIENCES**

**Foreign Languages & Literature (ARBC, CHIN, FREN, GERM, HEBR, ITAL, JAPN, LATI, PORT, RUSS, SPAN)**

Year	Semester	UNDERGRADUATE			GRADUATE			TOTAL
		Lower Level	Upper Level	Total	Master's	Doctoral	Spec.-Prof.	
2006-07	Fall	10,244.0	1,942.0	12,186.0	222.0	0.0	0.0	12,408.0
	Spring	9,529.0	1,822.0	11,351.0	243.0	0.0	0.0	11,594.0
	Summer	3,208.0	207.0	3,415.0	172.0	0.0	0.0	3,587.0
	TOTAL	22,981.0	3,971.0	26,952.0	637.0	0.0	0.0	27,589.0
2007-08	Fall	11,492.0	2,031.0	13,523.0	303.0	0.0	0.0	13,826.0
	Spring	10,459.0	2,157.0	12,616.0	267.0	0.0	0.0	12,883.0
	Summer	4,241.0	176.0	4,417.0	208.0	0.0	0.0	4,625.0
	TOTAL	26,192.0	4,364.0	30,556.0	778.0	0.0	0.0	31,334.0
2008-09	Fall	12,371.0	2,551.0	14,922.0	348.0	0.0	0.0	15,270.0
	Spring	12,298.0	2,331.0	14,629.0	330.0	0.0	0.0	14,959.0
	Summer	4,298.0	327.0	4,625.0	307.0	0.0	0.0	4,932.0
	TOTAL	28,967.0	5,209.0	34,176.0	985.0	0.0	0.0	35,161.0
2009-10	Fall	13,909.0	3,027.0	16,936.0	373.0	0.0	0.0	17,309.0
	Spring			0.0				0.0
	Summer			0.0				0.0
	TOTAL	13,909.0	3,027.0	16,936.0	373.0	0.0	0.0	17,309.0

**Geography (ARCH, GEOG, GEOL)**

Year	Semester	UNDERGRADUATE			GRADUATE			TOTAL
		Lower Level	Upper Level	Total	Master's	Doctoral	Spec.-Prof.	
2006-07	Fall	6,062.0	1,011.0	7,073.0	332.0	0.0	0.0	7,405.0
	Spring	5,871.0	1,001.0	6,872.0	290.0	0.0	0.0	7,162.0
	Summer	819.0	326.0	1,145.0	45.0	0.0	0.0	1,190.0
	TOTAL	12,752.0	2,338.0	15,090.0	667.0	0.0	0.0	15,757.0
2007-08	Fall	6,050.0	1,120.0	7,170.0	356.0	0.0	0.0	7,526.0
	Spring	5,546.0	1,172.0	6,718.0	349.0	0.0	0.0	7,067.0
	Summer	674.0	278.0	952.0	101.0	0.0	0.0	1,053.0
	TOTAL	12,270.0	2,570.0	14,840.0	806.0	0.0	0.0	15,646.0
2008-09	Fall	5,293.0	1,159.0	6,452.0	362.0	0.0	0.0	6,814.0
	Spring	4,382.0	1,474.0	5,856.0	376.0			6,232.0
	Summer	523.0	177.0	700.0	45.0			745.0
	TOTAL	10,198.0	2,810.0	13,008.0	783.0	0.0	0.0	13,791.0
2009-10	Fall	5,090.0	1,068.0	6,158.0	364.0	0.0	0.0	6,522.0
	Spring			0.0				0.0
	Summer			0.0				0.0
	TOTAL	5,090.0	1,068.0	6,158.0	364.0	0.0	0.0	6,522.0

**Exhibit C-2**  
**Semester Credit Hours by Level<sup>1</sup>, College/School and Department/Division**  
**Fiscal Years 2006-2007 through 2009-2010**

**COLLEGE OF ARTS & SCIENCES**

**History (HIST)**

Year	Semester	UNDERGRADUATE			GRADUATE			Total	TOTALS
		Lower Level	Upper Level	Total	Master's	Doctoral	Spec.-Prof.		
2006-07	Fall	15,018.0	3,426.0	18,444.0	515.0	162.0	0.0	677.0	19,121.0
	Spring	13,386.0	3,333.0	16,719.0	426.0	179.0	0.0	605.0	17,324.0
	Summer	1,308.0	687.0	1,995.0	125.0	23.0	0.0	148.0	2,143.0
	TOTAL	29,712.0	7,446.0	37,158.0	1,066.0	364.0	0.0	1,430.0	38,588.0
2007-08	Fall	15,561.0	3,990.0	19,551.0	462.0	233.0	0.0	695.0	20,246.0
	Spring	13,269.0	3,476.0	16,745.0	407.0	224.0	0.0	631.0	17,376.0
	Summer	1,896.0	732.0	2,628.0	108.0	76.0	0.0	184.0	2,812.0
	TOTAL	30,726.0	8,198.0	38,924.0	977.0	533.0	0.0	1,510.0	40,434.0
2008-09	Fall	14,424.0	4,080.0	18,504.0	421.0	278.0	0.0	699.0	19,203.0
	Spring	12,150.0	4,518.0	16,668.0	440.0	283.0	0.0	723.0	17,391.0
	Summer	1,197.0	759.0	1,956.0	122.0	42.0	0.0	164.0	2,120.0
	TOTAL	27,771.0	9,357.0	37,128.0	983.0	603.0	0.0	1,586.0	38,714.0
2009-10	Fall	14,085.0	4,608.0	18,693.0	426.0	285.0	0.0	711.0	19,404.0
	Spring			0.0				0.0	0.0
	Summer			0.0				0.0	0.0
	TOTAL	14,085.0	4,608.0	18,693.0	426.0	285.0	0.0	711.0	19,404.0

**Linguistics & Tech Communication (ENTW, LING)**

Year	Semester	UNDERGRADUATE			GRADUATE			Total	TOTALS
		Lower Level	Upper Level	Total	Master's	Doctoral	Spec.-Prof.		
2008-09	Fall	294.0	1,623.0	1,917.0	372.0	0.0	0.0	372.0	2,289.0
	Spring	348.0	1,737.0	2,085.0	361.0	0.0	0.0	361.0	2,446.0
	Summer	177.0	756.0	933.0	185.0	0.0	0.0	185.0	1,118.0
	TOTAL	525.0	2,493.0	4,935.0	546.0	0.0	0.0	546.0	3,564.0
2009-10	Fall	450.0	1,950.0	2,400.0	486.0	0.0	0.0	486.0	2,886.0
	Spring			0.0				0.0	0.0
	Summer			0.0				0.0	0.0
	TOTAL	450.0	1,950.0	2,400.0	486.0	0.0	0.0	486.0	2,886.0

**Journalism (JOUR)**

Year	Semester	UNDERGRADUATE			GRADUATE			Total	TOTALS
		Lower Level	Upper Level	Total	Master's	Doctoral	Spec.-Prof.		
2006-07	Fall	2,940.0	1,603.0	4,543.0	393.0	0.0	0.0	393.0	4,936.0
	Spring	2,296.0	1,665.0	3,961.0	349.0	0.0	0.0	349.0	4,310.0
	Summer	333.0	206.0	539.0	56.0	0.0	0.0	56.0	595.0
	TOTAL	5,569.0	3,474.0	9,043.0	798.0	0.0	0.0	798.0	9,841.0
2007-08	Fall	3,026.0	2,043.0	5,069.0	408.0	0.0	0.0	408.0	5,477.0
	Spring	2,145.0	2,022.0	4,167.0	372.0	0.0	0.0	372.0	4,539.0
	Summer	318.0	201.0	519.0	112.0	0.0	0.0	112.0	631.0
	TOTAL	5,489.0	4,266.0	9,755.0	892.0	0.0	0.0	892.0	10,647.0
2008-09	Fall	3,028.0	1,892.0	4,920.0	374.0	0.0	0.0	374.0	5,294.0
	Spring	2,282.0	2,066.0	4,348.0	367.0	0.0	0.0	367.0	4,715.0
	Summer	295.0	168.0	463.0	75.0	0.0	0.0	75.0	538.0
	TOTAL	5,605.0	4,126.0	9,731.0	816.0	0.0	0.0	816.0	10,547.0
2009-10	Fall	0.0	0.0	0.0	0.0	0.0	0.0	0.0	0.0
	Spring			0.0				0.0	0.0
	Summer			0.0				0.0	0.0
	TOTAL	0.0	0.0	0.0	0.0	0.0	0.0	0.0	0.0

**Exhibit C-2**  
**Semester Credit Hours by Level<sup>1</sup>, College/School and Department/Division**  
**Fiscal Years 2006-2007 through 2009-2010**

**COLLEGE OF ARTS & SCIENCES**

**Mathematics (MATH)**

Year	Semester	UNDERGRADUATE			GRADUATE			Total	TOTALS
		Lower Level	Upper Level	Total	Master's	Doctoral	Spec.Prof.		
2006-07	Fall	22,052.0	463.0	22,515.0	243.0	254.0	0.0	497.0	23,012.0
	Spring	16,228.0	596.0	16,824.0	186.0	284.0	0.0	470.0	17,294.0
	Summer	3,940.0	99.0	4,039.0	4.0	13.0	0.0	17.0	4,056.0
	TOTAL	42,220.0	1,158.0	43,378.0	433.0	551.0	0.0	984.0	44,362.0
2007-08	Fall	23,387.0	637.0	24,024.0	204.0	318.0	0.0	522.0	24,546.0
	Spring	17,124.0	699.0	17,823.0	192.0	278.0	0.0	470.0	18,293.0
	Summer	4,224.0	84.0	4,308.0	4.0	32.0	0.0	36.0	4,344.0
	TOTAL	44,735.0	1,420.0	46,155.0	400.0	628.0	0.0	1,028.0	47,183.0
2008-09	Fall	23,028.0	935.0	23,963.0	166.0	253.0	0.0	419.0	24,382.0
	Spring	17,727.0	943.0	18,670.0	180.0	256.0	0.0	436.0	19,106.0
	Summer	3,841.0	108.0	3,949.0	7.0	15.0	0.0	22.0	3,971.0
	TOTAL	44,596.0	1,986.0	46,582.0	353.0	524.0	0.0	877.0	47,459.0
2009-10	Fall	22,047.0	1,251.0	23,298.0	237.0	251.0	0.0	488.0	23,786.0
	Spring			0.0				0.0	0.0
	Summer			0.0				0.0	0.0
	TOTAL	22,047.0	1,251.0	23,298.0	237.0	251.0	0.0	488.0	23,786.0

**Philosophy (PHIL)**

Year	Semester	UNDERGRADUATE			GRADUATE			Total	TOTALS
		Lower Level	Upper Level	Total	Master's	Doctoral	Spec.-Prof.		
2006-07	Fall	3,813.0	769.0	4,582.0	183.0	57.0	0.0	240.0	4,822.0
	Spring	3,510.0	1,046.0	4,556.0	203.0	33.0	0.0	236.0	4,792.0
	Summer	1,428.0	105.0	1,533.0	20.0	15.0	0.0	35.0	1,568.0
	TOTAL	8,751.0	1,920.0	10,671.0	406.0	105.0	0.0	511.0	11,182.0
2007-08	Fall	4,374.0	966.0	5,340.0	146.0	69.0	0.0	215.0	5,555.0
	Spring	3,957.0	885.0	4,842.0	167.0	27.0	0.0	194.0	5,036.0
	Summer	1,419.0	0.0	1,419.0	27.0	9.0	0.0	36.0	1,455.0
	TOTAL	9,750.0	1,851.0	11,601.0	340.0	105.0	0.0	445.0	12,046.0
2008-09	Fall	5,022.0	939.0	5,961.0	113.0	60.0	0.0	173.0	6,134.0
	Spring	4,878.0	1,218.0	6,096.0	175.0	31.0	0.0	206.0	6,302.0
	Summer	1,173.0	17.0	1,190.0	37.0	9.0	0.0	46.0	1,236.0
	TOTAL	11,073.0	2,174.0	13,247.0	325.0	100.0	0.0	425.0	13,672.0
2009-10	Fall	5,244.0	1,233.0	6,477.0	171.0	91.0	0.0	262.0	6,739.0
	Spring			0.0				0.0	0.0
	Summer			0.0				0.0	0.0
	TOTAL	5,244.0	1,233.0	6,477.0	171.0	91.0	0.0	262.0	6,739.0

**Exhibit C-2**  
**Semester Credit Hours by Level<sup>1</sup>, College/School and Department/Division**  
**Fiscal Years 2006-2007 through 2009-2010**

**COLLEGE OF ARTS & SCIENCES**

**Physics (PHYS)**

Year	Semester	UNDERGRADUATE			GRADUATE			Total	TOTALS
		Lower Level	Upper Level	Total	Master's	Doctoral	Spec.-Prof.		
2006-07	Fall	10,906.0	343.0	11,249.0	128.0	232.0	0.0	360.0	11,609.0
	Spring	9,252.0	303.0	9,555.0	112.0	231.0	0.0	343.0	9,898.0
	Summer	1,445.0	6.0	1,451.0	78.0	125.0	0.0	203.0	1,654.0
	TOTAL	21,603.0	652.0	22,255.0	318.0	588.0	0.0	906.0	23,161.0
2007-08	Fall	11,567.0	249.0	11,816.0	132.0	244.0	0.0	376.0	12,192.0
	Spring	9,937.0	216.0	10,153.0	126.0	220.0	0.0	346.0	10,499.0
	Summer	2,171.0	13.0	2,184.0	101.0	124.0	0.0	225.0	2,409.0
	TOTAL	23,675.0	478.0	24,153.0	359.0	588.0	0.0	947.0	25,100.0
2008-09	Fall	8,894.0	247.0	9,141.0	121.0	286.0	0.0	407.0	9,548.0
	Spring	8,358.0	202.0	8,560.0	91.0	273.0	0.0	364.0	8,924.0
	Summer	1,929.0	25.0	1,954.0	117.0	100.0	0.0	217.0	2,171.0
	TOTAL	19,181.0	474.0	19,655.0	329.0	659.0	0.0	988.0	20,643.0
2009-10	Fall	9,070.0	234.0	9,304.0	181.0	258.0	0.0	439.0	9,743.0
	Spring			0.0				0.0	0.0
	Summer			0.0				0.0	0.0
	TOTAL	9,070.0	234.0	9,304.0	181.0	258.0	0.0	439.0	9,743.0

**Political Science (PSCI)**

Year	Semester	UNDERGRADUATE			GRADUATE			Total	TOTALS
		Lower Level	Upper Level	Total	Master's	Doctoral	Spec.-Prof.		
2006-07	Fall	10,712.0	2,434.0	13,146.0	243.0	186.0	0.0	429.0	13,575.0
	Spring	10,746.0	2,272.0	13,018.0	258.0	147.0	0.0	405.0	13,423.0
	Summer	2,579.0	250.0	2,829.0	61.0	23.0	0.0	84.0	2,913.0
	TOTAL	24,037.0	4,956.0	28,993.0	562.0	356.0	0.0	918.0	29,911.0
2007-08	Fall	11,655.0	2,688.0	14,343.0	243.0	166.0	0.0	409.0	14,752.0
	Spring	11,818.0	2,175.0	13,993.0	180.0	155.0	0.0	335.0	14,328.0
	Summer	2,849.0	403.0	3,252.0	37.0	29.0	0.0	66.0	3,318.0
	TOTAL	26,322.0	5,266.0	31,588.0	460.0	350.0	0.0	810.0	32,398.0
2008-09	Fall	13,146.0	2,883.0	16,029.0	169.0	206.0	0.0	375.0	16,404.0
	Spring	12,543.0	2,791.0	15,334.0	152.0	187.0	0.0	339.0	15,673.0
	Summer	2,256.0	316.0	2,572.0	46.0	20.0	0.0	66.0	2,638.0
	TOTAL	27,945.0	5,990.0	33,935.0	367.0	413.0	0.0	780.0	34,715.0
2009-10	Fall	12,969.0	2,997.0	15,966.0	181.0	209.0	0.0	390.0	16,356.0
	Spring			0.0				0.0	0.0
	Summer			0.0				0.0	0.0
	TOTAL	12,969.0	2,997.0	15,966.0	181.0	209.0	0.0	390.0	16,356.0

**Exhibit C-2**  
**Semester Credit Hours by Level<sup>1</sup>, College/School and Department/Division**  
**Fiscal Years 2006-2007 through 2009-2010**

**COLLEGE OF ARTS & SCIENCES**

**Psychology (PSYC)**

Year	Semester	UNDERGRADUATE			GRADUATE			Total	TOTALS
		Lower Level	Upper Level	Total	Master's	Doctoral	Spec.-Prof.		
2006-07	Fall	12,739.0	4,424.0	17,163.0	656.0	979.0	0.0	1,635.0	18,798.0
	Spring	8,904.0	4,412.0	13,316.0	523.0	886.0	0.0	1,409.0	14,725.0
	Summer	600.0	1,218.0	1,818.0	308.0	429.0	0.0	737.0	2,555.0
	TOTAL	22,243.0	10,054.0	32,297.0	1,487.0	2,294.0	0.0	3,781.0	36,078.0
2007-08	Fall	9,107.0	4,189.0	13,296.0	515.0	1,003.0	0.0	1,518.0	14,814.0
	Spring	6,915.0	4,706.0	11,621.0	472.0	927.0	0.0	1,399.0	13,020.0
	Summer	706.0	1,325.0	2,031.0	262.0	437.0	0.0	699.0	2,730.0
	TOTAL	16,728.0	10,220.0	26,948.0	1,249.0	2,367.0	0.0	3,616.0	30,564.0
2008-09	Fall	7,167.0	4,362.0	11,529.0	561.0	924.0	0.0	1,485.0	13,014.0
	Spring	6,230.0	5,924.0	12,154.0	517.0	850.0	0.0	1,367.0	13,521.0
	Summer	509.0	1,165.0	1,674.0	244.0	384.0	0.0	628.0	2,302.0
	TOTAL	13,906.0	11,451.0	25,357.0	1,322.0	2,158.0	0.0	3,480.0	28,837.0
2009-10	Fall	6,966.0	4,656.0	11,622.0	495.0	849.0	0.0	1,344.0	12,966.0
	Spring			0.0				0.0	0.0
	Summer			0.0				0.0	0.0
	TOTAL	6,966.0	4,656.0	11,622.0	495.0	849.0	0.0	1,344.0	12,966.0

**Radio Television Film (RTVF)**

Year	Semester	UNDERGRADUATE			GRADUATE			Total	TOTALS
		Lower Level	Upper Level	Total	Master's	Doctoral	Spec.-Prof.		
2006-07	Fall	1,401.0	2,497.0	3,898.0	365.0	0.0	0.0	365.0	4,263.0
	Spring	1,437.0	2,668.0	4,105.0	331.0	0.0	0.0	331.0	4,436.0
	Summer	344.0	771.0	1,115.0	65.0	0.0	0.0	65.0	1,180.0
	TOTAL	3,182.0	5,936.0	9,118.0	761.0	0.0	0.0	761.0	9,879.0
2007-08	Fall	1,408.0	2,817.0	4,225.0	336.0	0.0	0.0	336.0	4,561.0
	Spring	1,519.0	2,755.0	4,274.0	280.0	0.0	0.0	280.0	4,554.0
	Summer	412.0	781.0	1,193.0	85.0	0.0	0.0	85.0	1,278.0
	TOTAL	3,339.0	6,353.0	9,692.0	701.0	0.0	0.0	701.0	10,393.0
2008-09	Fall	1,562.0	2,910.0	4,472.0	315.0	0.0	0.0	315.0	4,787.0
	Spring	1,453.0	2,942.0	4,395.0	263.0	0.0	0.0	263.0	4,658.0
	Summer	462.0	759.0	1,221.0	56.0	0.0	0.0	56.0	1,277.0
	TOTAL	3,477.0	6,611.0	10,088.0	634.0	0.0	0.0	634.0	10,722.0
2009-10	Fall	1,542.0	2,937.0	4,479.0	347.0	0.0	0.0	347.0	4,826.0
	Spring			0.0				0.0	0.0
	Summer			0.0				0.0	0.0
	TOTAL	1,542.0	2,937.0	4,479.0	347.0	0.0	0.0	347.0	4,826.0

**Exhibit C-2**  
**Semester Credit Hours by Level<sup>1</sup>, College/School and Department/Division**  
**Fiscal Years 2006-2007 through 2009-2010**

**COLLEGE OF ARTS & SCIENCES**

**Speech and Hearing Sciences (SPHS)**

Year	Semester	UNDERGRADUATE			GRADUATE			TOTAL	
		Lower Level	Upper Level	Total	Master's	Doctoral	Spec.-Prof.		
2006-07	Fall	720.0	862.0	1,582.0	1,081.0	160.0	0.0	1,241.0	2,823.0
	Spring	738.0	1,065.0	1,803.0	1,038.0	200.0	0.0	1,238.0	3,041.0
	Summer	477.0	204.0	681.0	663.0	76.0	0.0	739.0	1,420.0
	TOTAL	1,935.0	2,131.0	4,066.0	2,782.0	436.0	0.0	3,218.0	7,284.0
2007-08	Fall	744.0	1,015.0	1,759.0	1,073.0	264.0	0.0	1,337.0	3,096.0
	Spring	684.0	1,085.0	1,769.0	809.0	239.0	0.0	1,048.0	2,817.0
	Summer	570.0	243.0	813.0	445.0	151.0	0.0	596.0	1,409.0
	TOTAL	1,998.0	2,343.0	4,341.0	2,327.0	654.0	0.0	2,981.0	7,322.0
2008-09	Fall	735.0	966.0	1,701.0	611.0	0.0	0.0	611.0	2,312.0
	Spring	690.0	1,191.0	1,881.0	610.0	0.0	271.0	881.0	2,491.0
	Summer	525.0	99.0	624.0	409.0	0.0	187.0	409.0	1,033.0
	TOTAL	1,950.0	2,256.0	4,206.0	1,630.0	0.0	458.0	1,630.0	5,836.0
2009-10	Fall	732.0	867.0	1,599.0	875.0	0.0	478.0	875.0	2,474.0
	Spring			0.0				0.0	0.0
	Summer			0.0				0.0	0.0
	TOTAL	732.0	867.0	1,599.0	875.0	0.0	478.0	875.0	2,474.0

**University Courses (UCRS, WMST, INST)**

Year	Semester	UNDERGRADUATE			GRADUATE			TOTAL	
		Lower Level	Upper Level	Total	Master's	Doctoral	Spec.-Prof.		
2006-07	Fall	1,020.0	189.0	1,209.0	3.0	3.0	0.0	6.0	1,215.0
	Spring	772.0	237.0	1,009.0	6.0	0.0	0.0	6.0	1,015.0
	Summer	3.0	27.0	30.0	0.0	0.0	0.0	0.0	30.0
	TOTAL	1,795.0	453.0	2,248.0	9.0	3.0	0.0	12.0	2,260.0
2007-08	Fall	911.0	216.0	1,127.0	3.0	0.0	0.0	3.0	1,130.0
	Spring	779.0	420.0	1,199.0	15.0	0.0	0.0	15.0	1,214.0
	Summer	69.0	64.0	133.0	0.0	0.0	0.0	0.0	133.0
	TOTAL	1,759.0	700.0	2,459.0	18.0	0.0	0.0	18.0	2,477.0
2008-09	Fall	869.0	261.0	1,130.0	6.0	0.0	0.0	6.0	1,136.0
	Spring	649.0	279.0	928.0	9.0	0.0	0.0	9.0	937.0
	Summer	0.0	55.0	55.0	0.0	0.0	0.0	0.0	55.0
	TOTAL	1,518.0	595.0	2,113.0	15.0	0.0	0.0	15.0	2,128.0
2009-10	Fall	1,181.0	273.0	1,454.0	24.0	0.0	0.0	24.0	1,478.0
	Spring			0.0				0.0	0.0
	Summer			0.0				0.0	0.0
	TOTAL	1,181.0	273.0	1,454.0	24.0	0.0	0.0	24.0	1,478.0



**Exhibit C-2**  
**Semester Credit Hours by Level<sup>1</sup>, College/School and Department/Division**  
**Fiscal Years 2006-2007 through 2009-2010**

<b>COLLEGE OF BUSINESS</b>									
<b>College Total</b>		<b>UNDERGRADUATE</b>			<b>GRADUATE</b>			<b>TOTALS</b>	
<u>Year</u>	<u>Semester</u>	<u>Lower Level</u>	<u>Upper Level</u>	<u>Total</u>	<u>Master's</u>	<u>Doctoral</u>	<u>Spec.-Prof.</u>	<u>Total</u>	
2006-07	Fall	11,721.5	26,306.0	38,027.5	3,657.0	458.5	0.0	4,115.5	42,143.0
	Spring	12,907.5	26,966.0	39,873.5	3,581.0	382.5	0.0	3,963.5	43,837.0
	Summer	4,319.0	12,425.0	16,744.0	1,879.0	232.5	0.0	2,111.5	18,855.5
	<b>TOTAL</b>	<b>28,948.0</b>	<b>65,697.0</b>	<b>94,645.0</b>	<b>9,117.0</b>	<b>1,073.5</b>	<b>0.0</b>	<b>10,190.5</b>	<b>104,835.5</b>
2007-08	Fall	13,581.0	27,395.0	40,976.0	4,155.5	376.5	0.0	4,532.0	45,508.0
	Spring	13,147.5	28,274.0	41,421.5	3,684.5	329.5	0.0	4,014.0	45,435.5
	Summer	4,128.0	12,938.0	17,066.0	1,783.0	188.5	0.0	1,971.5	19,037.5
	<b>TOTAL</b>	<b>30,856.5</b>	<b>68,607.0</b>	<b>99,463.5</b>	<b>9,623.0</b>	<b>894.5</b>	<b>0.0</b>	<b>10,517.5</b>	<b>109,981.0</b>
2008-09	Fall	13,885.0	29,471.0	43,356.0	4,277.5	385.5	0.0	4,663.0	48,019.0
	Spring	12,872.0	31,067.0	43,939.0	4,026.0	367.0	0.0	4,393.0	48,332.0
	Summer	3,697.0	13,476.0	17,173.0	1,902.0	190.0	0.0	2,092.0	19,265.0
	<b>TOTAL</b>	<b>30,454.0</b>	<b>74,014.0</b>	<b>104,468.0</b>	<b>10,205.5</b>	<b>942.5</b>	<b>0.0</b>	<b>11,148.0</b>	<b>115,616.0</b>
2009-10	Fall	12,453.0	31,194.0	43,647.0	5,007.0	443.0	0.0	5,450.0	49,097.0
	Spring	0.0	0.0	0.0	0.0	0.0	0.0	0.0	0.0
	Summer	0.0	0.0	0.0	0.0	0.0	0.0	0.0	0.0
	<b>TOTAL</b>	<b>12,453.0</b>	<b>31,194.0</b>	<b>43,647.0</b>	<b>5,007.0</b>	<b>443.0</b>	<b>0.0</b>	<b>5,450.0</b>	<b>49,097.0</b>

<b>Accounting (ACCT)</b>									
		<b>UNDERGRADUATE</b>			<b>GRADUATE</b>			<b>TOTALS</b>	
<u>Year</u>	<u>Semester</u>	<u>Lower Level</u>	<u>Upper Level</u>	<u>Total</u>	<u>Master's</u>	<u>Doctoral</u>	<u>Spec.-Prof.</u>	<u>Total</u>	
2006-07	Fall	3,148.0	2,224.0	5,372.0	775.5	51.0	0.0	826.5	6,198.5
	Spring	3,644.5	2,005.0	5,649.5	774.0	37.5	0.0	811.5	6,461.0
	Summer	1,779.0	829.0	2,608.0	345.0	24.0	0.0	369.0	2,977.0
	<b>TOTAL</b>	<b>8,571.5</b>	<b>5,058.0</b>	<b>13,629.5</b>	<b>1,894.5</b>	<b>112.5</b>	<b>0.0</b>	<b>2,007.0</b>	<b>15,636.5</b>
2007-08	Fall	3,871.0	2,386.0	6,257.0	885.0	48.0	0.0	933.0	7,190.0
	Spring	3,501.0	2,211.0	5,712.0	732.0	51.0	0.0	783.0	6,495.0
	Summer	1,767.0	1,035.0	2,802.0	345.0	27.0	0.0	372.0	3,174.0
	<b>TOTAL</b>	<b>9,139.0</b>	<b>5,632.0</b>	<b>14,771.0</b>	<b>1,962.0</b>	<b>126.0</b>	<b>0.0</b>	<b>2,088.0</b>	<b>16,859.0</b>
2008-09	Fall	3,958.0	2,401.0	6,359.0	930.0	51.0	0.0	981.0	7,340.0
	Spring	3,665.0	2,591.0	6,256.0	903.0	39.0	0.0	942.0	7,198.0
	Summer	1,449.0	1,200.0	2,649.0	181.5	32.0	0.0	213.5	2,862.5
	<b>TOTAL</b>	<b>9,072.0</b>	<b>6,192.0</b>	<b>15,264.0</b>	<b>2,014.5</b>	<b>122.0</b>	<b>0.0</b>	<b>2,136.5</b>	<b>17,400.5</b>
2009-10	Fall	3,477.0	2,906.0	6,383.0	1,326.0	48.0	0.0	1,374.0	7,757.0
	Spring			0.0				0.0	0.0
	Summer			0.0				0.0	0.0
	<b>TOTAL</b>	<b>3,477.0</b>	<b>2,906.0</b>	<b>6,383.0</b>	<b>1,326.0</b>	<b>48.0</b>	<b>0.0</b>	<b>1,374.0</b>	<b>7,757.0</b>

**Exhibit C-2**  
**Semester Credit Hours by Level<sup>1</sup>, College/School and Department/Division**  
**Fiscal Years 2006-2007 through 2009-2010**

**COLLEGE OF BUSINESS**

**Business, Interdepartmental (BUSI)**

Year	Semester	UNDERGRADUATE			GRADUATE			Total	TOTALS
		Lower Level	Upper Level	Total	Master's	Doctoral	Spec.-Prof.		
2006-07	Fall	202.0	660.0	862.0	220.0	117.0	0.0	337.0	1,199.0
	Spring	334.0	693.0	1,027.0	279.0	102.0	0.0	381.0	1,408.0
	Summer	58.0	633.0	691.0	243.0	39.0	0.0	282.0	973.0
	TOTAL	594.0	1,986.0	2,580.0	742.0	258.0	0.0	1,000.0	3,580.0
2007-08	Fall	339.0	612.0	951.0	240.0	75.0	0.0	315.0	1,266.0
	Spring	319.0	792.0	1,111.0	327.0	66.0	0.0	393.0	1,504.0
	Summer	60.0	709.0	769.0	138.0	21.0	0.0	159.0	928.0
	TOTAL	718.0	2,113.0	2,831.0	705.0	162.0	0.0	867.0	3,698.0
2008-09	Fall	156.0	603.0	759.0	207.0	87.0	0.0	294.0	1,053.0
	Spring	153.0	894.0	1,047.0	318.0	57.0	0.0	375.0	1,422.0
	Summer	63.0	705.0	768.0	168.0	6.0	0.0	174.0	942.0
	TOTAL	372.0	2,202.0	2,574.0	693.0	150.0	0.0	843.0	3,417.0
2009-10	Fall	27.0	660.0	687.0	288.0	138.0	0.0	426.0	1,113.0
	Spring			0.0				0.0	0.0
	Summer			0.0				0.0	0.0
	TOTAL	27.0	660.0	687.0	288.0	138.0	0.0	426.0	1,113.0

Information Technology & Decision Sciences

**Business Computer Information Systems (BCIS)**

Year	Semester	UNDERGRADUATE			GRADUATE			Total	TOTALS
		Lower Level	Upper Level	Total	Master's	Doctoral	Spec.-Prof.		
2006-07	Fall	2,082.0	2,067.0	4,149.0	263.5	57.0	0.0	320.5	4,469.5
	Spring	2,355.0	1,989.0	4,344.0	220.0	51.0	0.0	271.0	4,615.0
	Summer	585.0	861.0	1,446.0	19.0	18.0	0.0	37.0	1,483.0
	TOTAL	5,022.0	4,917.0	9,939.0	502.5	126.0	0.0	628.5	10,567.5
2007-08	Fall	2,445.0	2,094.0	4,539.0	221.5	63.0	0.0	284.5	4,823.5
	Spring	2,433.0	1,903.0	4,336.0	237.0	47.0	0.0	284.0	4,620.0
	Summer	441.0	906.0	1,347.0	25.0	33.0	0.0	58.0	1,405.0
	TOTAL	5,319.0	4,903.0	10,222.0	483.5	143.0	0.0	626.5	10,848.5
2008-09	Fall	2,346.0	2,086.0	4,432.0	213.0	60.0	0.0	273.0	4,705.0
	Spring	2,022.0	2,190.0	4,212.0	223.0	51.0	0.0	274.0	4,486.0
	Summer	412.0	850.0	1,262.0	25.0	27.0	0.0	52.0	1,314.0
	TOTAL	4,780.0	5,126.0	9,906.0	461.0	138.0	0.0	599.0	10,505.0
2009-10	Fall	2,004.0	2,371.0	4,375.0	334.5	54.0	0.0	388.5	4,763.5
	Spring			0.0				0.0	0.0
	Summer			0.0				0.0	0.0
	TOTAL	2,004.0	2,371.0	4,375.0	334.5	54.0	0.0	388.5	4,763.5

**Exhibit C-2**  
**Semester Credit Hours by Level<sup>1</sup>, College/School and Department/Division**  
**Fiscal Years 2006-2007 through 2009-2010**

**COLLEGE OF BUSINESS**

Information Technology & Decision Sciences

**Management Science & Decision Sciences(MSCI.DSCI)**

Year	Semester	UNDERGRADUATE			GRADUATE			TOTALS	
		Lower Level	Upper Level	Total	Master's	Doctoral	Spec.-Prof.		Total
2006-07	Fall	2,535.0	1,215.0	3,750.0	321.0	48.0	0.0	369.0	4,119.0
	Spring	2,436.0	1,341.0	3,777.0	327.0	12.0	0.0	339.0	4,116.0
	Summer	882.0	510.0	1,392.0	120.0	9.0	0.0	129.0	1,521.0
	TOTAL	5,853.0	3,066.0	8,919.0	768.0	69.0	0.0	837.0	9,756.0
2007-08	Fall	2,653.5	1,311.0	3,964.5	315.0	22.5	0.0	337.5	4,302.0
	Spring	2,580.0	1,290.0	3,870.0	391.5	30.0	0.0	421.5	4,291.5
	Summer	801.0	622.0	1,423.0	168.0	19.0	0.0	187.0	1,610.0
	TOTAL	6,034.5	3,223.0	9,257.5	874.5	71.5	0.0	946.0	10,203.5
2008-09	Fall	2,868.0	1,502.0	4,370.0	400.5	30.0	0.0	430.5	4,800.5
	Spring	2,739.0	1,635.0	4,374.0	376.5	60.0	0.0	436.5	4,810.5
	Summer	849.0	636.0	1,485.0	189.0	18.0	0.0	207.0	1,692.0
	TOTAL	6,456.0	3,773.0	10,229.0	966.0	108.0	0.0	1,074.0	11,303.0
2009-10	Fall	2,718.0	1,653.0	4,371.0	358.5	30.0	0.0	388.5	4,759.5
	Spring			0.0				0.0	0.0
	Summer			0.0				0.0	0.0
	TOTAL	2,718.0	1,653.0	4,371.0	358.5	30.0	0.0	388.5	4,759.5

Finance, Insurance, Real Estate and Law

**Business Law (BLAW)**

Year	Semester	UNDERGRADUATE			GRADUATE			TOTALS	
		Lower Level	Upper Level	Total	Master's	Doctoral	Spec.-Prof.		Total
2006-07	Fall	231.0	1,725.0	1,956.0	165.0	0.0	0.0	165.0	2,121.0
	Spring	99.0	1,763.0	1,862.0	108.0	0.0	0.0	108.0	1,970.0
	Summer	42.0	537.0	579.0	40.5	1.5	0.0	42.0	621.0
	TOTAL	372.0	4,025.0	4,397.0	313.5	1.5	0.0	315.0	4,712.0
2007-08	Fall	235.5	1,592.0	1,827.5	214.5	0.0	0.0	214.5	2,042.0
	Spring	213.0	1,689.0	1,902.0	132.0	3.0	0.0	135.0	2,037.0
	Summer	33.0	579.0	612.0	39.0	1.5	0.0	40.5	652.5
	TOTAL	481.5	3,860.0	4,341.5	385.5	4.5	0.0	390.0	4,731.5
2008-09	Fall	261.0	1,941.0	2,202.0	178.5	0.0	0.0	178.5	2,380.5
	Spring	270.0	1,986.0	2,256.0	133.5	0.0	0.0	133.5	2,389.5
	Summer	30.0	636.0	666.0	39.0	0.0	0.0	39.0	705.0
	TOTAL	561.0	4,563.0	5,124.0	351.0	0.0	0.0	351.0	5,475.0
2009-10	Fall	240.0	2,004.0	2,244.0	220.5	0.0	0.0	220.5	2,464.5
	Spring			0.0				0.0	0.0
	Summer			0.0				0.0	0.0
	TOTAL	240.0	2,004.0	2,244.0	220.5	0.0	0.0	220.5	2,464.5

**Exhibit C-2**  
**Semester Credit Hours by Level<sup>1</sup>, College/School and Department/Division**  
**Fiscal Years 2006-2007 through 2009-2010**

**COLLEGE OF BUSINESS**

Finance, Insurance, Real Estate and Law

**Finance (FINA)**

Year	Semester	UNDERGRADUATE			GRADUATE			Total	TOTALS
		Lower Level	Upper Level	Total	Master's	Doctoral	Spec.-Prof.		
2006-07	Fall	334.5	3,264.0	3,598.5	514.5	39.0	0.0	553.5	4,152.0
	Spring	483.0	3,150.0	3,633.0	428.5	33.0	0.0	461.5	4,094.5
	Summer	210.0	1,641.0	1,851.0	499.0	22.0	0.0	521.0	2,372.0
	TOTAL	1,027.5	8,055.0	9,082.5	1,442.0	94.0	0.0	1,536.0	10,618.5
2007-08	Fall	415.5	3,111.0	3,526.5	624.0	34.0	0.0	658.0	4,184.5
	Spring	477.0	3,468.0	3,945.0	475.0	19.0	0.0	494.0	4,439.0
	Summer	216.0	1,728.0	1,944.0	410.0	19.0	0.0	429.0	2,373.0
	TOTAL	1,108.5	8,307.0	9,415.5	1,509.0	72.0	0.0	1,581.0	10,996.5
2008-09	Fall	528.0	3,300.0	3,828.0	647.5	47.0	0.0	694.5	4,522.5
	Spring	447.0	3,666.0	4,113.0	514.0	27.0	0.0	541.0	4,654.0
	Summer	183.0	1,632.0	1,815.0	553.0	18.0	0.0	571.0	2,386.0
	TOTAL	1,158.0	8,598.0	9,756.0	1,714.5	92.0	0.0	1,806.5	11,562.5
2009-10	Fall	441.0	3,441.0	3,882.0	617.5	47.0	0.0	664.5	4,546.5
	Spring			0.0				0.0	0.0
	Summer			0.0				0.0	0.0
	TOTAL	441.0	3,441.0	3,882.0	617.5	47.0	0.0	664.5	4,546.5

**COLLEGE OF BUSINESS**

Finance, Insurance, Real Estate and Law

**Real Estate (REAL)**

Year	Semester	UNDERGRADUATE			GRADUATE			Total	TOTALS
		Lower Level	Upper Level	Total	Master's	Doctoral	Spec.-Prof.		
2006-07	Fall	897.0	612.0	1,509.0	39.0	0.0	0.0	39.0	1,548.0
	Spring	930.0	705.0	1,635.0	18.0	0.0	0.0	18.0	1,653.0
	Summer	0.0	15.0	15.0	123.0	0.0	0.0	123.0	138.0
	TOTAL	1,827.0	1,332.0	3,159.0	180.0	0.0	0.0	180.0	3,339.0
2007-08	Fall	963.0	624.0	1,587.0	27.0	0.0	0.0	27.0	1,614.0
	Spring	906.0	585.0	1,491.0	18.0	0.0	0.0	18.0	1,509.0
	Summer	51.0	90.0	141.0	108.0	0.0	0.0	108.0	249.0
	TOTAL	1,920.0	1,299.0	3,219.0	153.0	0.0	0.0	153.0	3,372.0
2008-09	Fall	888.0	654.0	1,542.0	60.0	0.0	0.0	60.0	1,602.0
	Spring	732.0	645.0	1,377.0	33.0	0.0	0.0	33.0	1,410.0
	Summer	45.0	102.0	147.0	114.0	0.0	0.0	114.0	261.0
	TOTAL	1,665.0	1,401.0	3,066.0	207.0	0.0	0.0	207.0	3,273.0
2009-10	Fall	630.0	561.0	1,191.0	63.0	0.0	0.0	63.0	1,254.0
	Spring			0.0				0.0	0.0
	Summer			0.0				0.0	0.0
	TOTAL	630.0	561.0	1,191.0	63.0	0.0	0.0	63.0	1,254.0

**Exhibit C-2**  
**Semester Credit Hours by Level<sup>1</sup>, College/School and Department/Division**  
**Fiscal Years 2006-2007 through 2009-2010**

**College of Business**

Finance, Insurance, Real Estate and Law

**Risk Management and Insurance (RMIN)**

Year	Semester	UNDERGRADUATE			GRADUATE			TOTALS	
		Lower Level	Upper Level	Total	Master's	Doctoral	Spec.-Prof.		Total
2006-07	Fall	336.0	186.0	522.0	12.0	0.0	0.0	12.0	534.0
	Spring	411.0	270.0	681.0	36.0	0.0	0.0	36.0	717.0
	Summer	156.0	12.0	168.0	0.0	0.0	0.0	0.0	168.0
	TOTAL	903.0	468.0	1,371.0	48.0	0.0	0.0	48.0	1,419.0
2007-08	Fall	552.0	327.0	879.0	21.0	0.0	0.0	21.0	900.0
	Spring	522.0	285.0	807.0	33.0	0.0	0.0	33.0	840.0
	Summer	81.0	12.0	93.0	0.0	0.0	0.0	0.0	93.0
	TOTAL	1,155.0	624.0	1,779.0	54.0	0.0	0.0	54.0	1,833.0
2008-09	Fall	465.0	372.0	837.0	45.0	0.0	0.0	45.0	882.0
	Spring	504.0	240.0	744.0	48.0	0.0	0.0	48.0	792.0
	Summer	0.0	6.0	6.0	0.0	0.0	0.0	0.0	6.0
	TOTAL	969.0	618.0	1,587.0	93.0	0.0	0.0	93.0	1,680.0
2009-10	Fall	480.0	180.0	660.0	15.0	0.0	0.0	15.0	675.0
	Spring			0.0				0.0	0.0
	Summer			0.0				0.0	0.0
	TOTAL	480.0	180.0	660.0	15.0	0.0	0.0	15.0	675.0

Management

**Management (MGMT)**

Year	Semester	UNDERGRADUATE			GRADUATE			TOTALS	
		Lower Level	Upper Level	Total	Master's	Doctoral	Spec.-Prof.		Total
2006-07	Fall	819.0	7,125.0	7,944.0	815.5	76.5	0.0	892.0	8,836.0
	Spring	849.0	6,897.0	7,746.0	927.0	66.0	0.0	993.0	8,739.0
	Summer	288.0	3,612.0	3,900.0	185.0	39.0	0.0	224.0	4,124.0
	TOTAL	1,956.0	17,634.0	19,590.0	1,927.5	181.5	0.0	2,109.0	21,699.0
2007-08	Fall	837.0	7,461.0	8,298.0	966.0	90.0	0.0	1,056.0	9,354.0
	Spring	730.5	7,164.0	7,894.5	742.0	62.0	0.0	804.0	8,698.5
	Summer	342.0	3,825.0	4,167.0	280.0	32.0	0.0	312.0	4,479.0
	TOTAL	1,909.5	18,450.0	20,359.5	1,988.0	184.0	0.0	2,172.0	22,531.5
2008-09	Fall	945.0	7,716.0	8,661.0	990.0	65.5	0.0	1,055.5	9,716.5
	Spring	819.0	7,761.0	8,580.0	933.0	82.0	0.0	1,015.0	9,595.0
	Summer	393.0	3,852.0	4,245.0	394.0	49.0	0.0	443.0	4,688.0
	TOTAL	2,157.0	19,329.0	21,486.0	2,317.0	196.5	0.0	2,513.5	23,999.5
2009-10	Fall	1,083.0	8,571.0	9,654.0	1,020.5	79.0	0.0	1,099.5	10,753.5
	Spring			0.0				0.0	0.0
	Summer			0.0				0.0	0.0
	TOTAL	1,083.0	8,571.0	9,654.0	1,020.5	79.0	0.0	1,099.5	10,753.5

**Exhibit C-2**  
**Semester Credit Hours by Level<sup>1</sup>, College/School and Department/Division**  
**Fiscal Years 2006-2007 through 2009-2010**

**Marketing and Logistics**

		UNDERGRADUATE			GRADUATE			TOTALS	
Year	Semester	Lower Level	Upper Level	Total	Master's	Doctoral	Spec.-Prof.	Total	
2006-07	Fall	1,122.0	6,871.0	7,993.0	438.0	70.0	0.0	508.0	8,501.0
	Spring	1,345.0	7,664.0	9,009.0	397.5	81.0	0.0	478.5	9,487.5
	Summer	283.0	3,394.0	3,677.0	268.5	65.0	0.0	333.5	4,010.5
	TOTAL	2,750.0	17,929.0	20,679.0	1,104.0	216.0	0.0	1,320.0	21,999.0
2007-08	Fall	1,224.5	7,340.0	8,564.5	550.5	44.0	0.0	594.5	9,159.0
	Spring	1,445.0	8,374.0	9,819.0	546.0	51.5	0.0	597.5	10,416.5
	Summer	330.0	3,210.0	3,540.0	222.0	36.0	0.0	258.0	3,798.0
	TOTAL	2,999.5	18,924.0	21,923.5	1,318.5	131.5	0.0	1,450.0	23,373.5
2008-09	Fall	1,443.0	8,134.0	9,577.0	516.0	45.0	0.0	561.0	10,138.0
	Spring	1,485.0	8,628.0	10,113.0	490.0	51.0	0.0	541.0	10,654.0
	Summer	264.0	3,611.0	3,875.0	181.5	34.0	0.0	215.5	4,090.5
	TOTAL	3,192.0	20,373.0	23,565.0	1,187.5	130.0	0.0	1,317.5	24,882.5
2009-10	Fall	1,320.0	7,947.0	9,267.0	646.5	44.0	0.0	690.5	9,957.5
	Spring			0.0				0.0	0.0
	Summer			0.0				0.0	0.0
	TOTAL	1,320.0	7,947.0	9,267.0	646.5	44.0	0.0	690.5	9,957.5

**Marketing & Logistics**

		UNDERGRADUATE			GRADUATE			TOTALS	
Year	Semester	Lower Level	Upper Level	Total	Master's	Doctoral	Spec.-Prof.	Total	
2006-07	Fall	15.0	357.0	372.0	93.0	0.0	0.0	93.0	465.0
	Spring	21.0	489.0	510.0	66.0	0.0	0.0	66.0	576.0
	Summer	36.0	381.0	417.0	36.0	15.0	0.0	51.0	468.0
	TOTAL	72.0	1,227.0	1,299.0	195.0	15.0	0.0	210.0	1,509.0
2007-08	Fall	45.0	537.0	582.0	91.0	0.0	0.0	91.0	673.0
	Spring	21.0	513.0	534.0	51.0	0.0	0.0	51.0	585.0
	Summer	6.0	222.0	228.0	48.0	0.0	0.0	48.0	276.0
	TOTAL	72.0	1,272.0	1,344.0	190.0	0.0	0.0	190.0	1,534.0
2008-09	Fall	27.0	762.0	789.0	90.0	0.0	0.0	90.0	879.0
	Spring	36.0	831.0	867.0	54.0	0.0	0.0	54.0	921.0
	Summer	9.0	246.0	255.0	57.0	6.0	0.0	63.0	318.0
	TOTAL	72.0	1,839.0	1,911.0	201.0	6.0	0.0	207.0	2,118.0
2009-10	Fall	33.0	900.0	933.0	117.0	3.0	0.0	120.0	1,053.0
	Spring			0.0				0.0	0.0
	Summer			0.0				0.0	0.0
	TOTAL	33.0	900.0	933.0	117.0	3.0	0.0	120.0	1,053.0

**Exhibit C-2**  
**Semester Credit Hours by Level<sup>1</sup>, College/School and Department/Division**  
**Fiscal Years 2006-2007 through 2009-2010**

<b>COLLEGE OF EDUCATION</b>									
<b>College Total</b>		<b>UNDERGRADUATE</b>			<b>GRADUATE</b>			<b>TOTALS</b>	
<u>Year</u>	<u>Semester</u>	<u>Lower Level</u>	<u>Upper Level</u>	<u>Total</u>	<u>Master's</u>	<u>Doctoral</u>	<u>Spec.-Prof.</u>	<u>Total</u>	
2006-07	Fall	13,517.0	20,079.0	33,596.0	7,884.0	2,205.0	0.0	10,089.0	43,685.0
	Spring	12,292.0	20,800.0	33,092.0	7,654.0	2,370.0	0.0	10,024.0	43,116.0
	Summer	2,698.0	6,720.0	9,418.0	6,439.0	1,568.0	0.0	8,007.0	17,425.0
	<b>TOTAL</b>	<b>28,507.0</b>	<b>47,599.0</b>	<b>76,106.0</b>	<b>21,977.0</b>	<b>6,143.0</b>	<b>0.0</b>	<b>28,120.0</b>	<b>104,226.0</b>
2007-08	Fall	14,234.0	19,748.0	33,982.0	8,213.0	2,473.0	0.0	10,686.0	44,668.0
	Spring	12,605.0	21,670.0	34,275.0	7,876.0	2,451.0	0.0	10,327.0	44,602.0
	Summer	2,700.0	6,643.0	9,343.0	7,405.0	1,398.0	0.0	8,803.0	18,146.0
	<b>TOTAL</b>	<b>29,539.0</b>	<b>48,061.0</b>	<b>77,600.0</b>	<b>23,494.0</b>	<b>6,322.0</b>	<b>0.0</b>	<b>29,816.0</b>	<b>107,416.0</b>
2008-09	Fall	13,086.0	20,988.0	34,074.0	8,091.0	2,449.0	0.0	10,540.0	44,614.0
	Spring	9,796.0	19,431.0	29,227.0	7,699.0	2,080.0	0.0	9,779.0	39,006.0
	Summer	2,110.0	6,773.0	8,883.0	6,145.0	1,248.0	0.0	7,393.0	16,276.0
	<b>TOTAL</b>	<b>24,992.0</b>	<b>47,192.0</b>	<b>72,184.0</b>	<b>21,935.0</b>	<b>5,777.0</b>	<b>0.0</b>	<b>27,712.0</b>	<b>99,896.0</b>
2009-10	Fall	11,409.0	20,131.0	31,540.0	7,739.0	2,235.0	0.0	9,974.0	41,514.0
	Spring	0.0	0.0	0.0	0.0	0.0	0.0	0.0	0.0
	Summer	0.0	0.0	0.0	0.0	0.0	0.0	0.0	0.0
	<b>TOTAL</b>	<b>11,409.0</b>	<b>20,131.0</b>	<b>31,540.0</b>	<b>7,739.0</b>	<b>2,235.0</b>	<b>0.0</b>	<b>9,974.0</b>	<b>41,514.0</b>

<b>Education Support Courses (EDUC)</b>									
		<b>UNDERGRADUATE</b>			<b>GRADUATE</b>			<b>TOTALS</b>	
<u>Year</u>	<u>Semester</u>	<u>Lower Level</u>	<u>Upper Level</u>	<u>Total</u>	<u>Master's</u>	<u>Doctoral</u>	<u>Spec.-Prof.</u>	<u>Total</u>	
2006-07	Fall	0.0	0.0	0.0	0.0	0.0	0.0	0.0	0.0
	Spring	0.0	0.0	0.0	0.0	0.0	0.0	0.0	0.0
	Summer	0.0	0.0	0.0	0.0	0.0	0.0	0.0	0.0
	<b>TOTAL</b>	<b>0.0</b>	<b>0.0</b>	<b>0.0</b>	<b>0.0</b>	<b>0.0</b>	<b>0.0</b>	<b>0.0</b>	<b>0.0</b>
2007-08	Fall	0.0	0.0	0.0	0.0	0.0	0.0	0.0	0.0
	Spring	54.0	0.0	54.0	0.0	0.0	0.0	0.0	54.0
	Summer	0.0	0.0	0.0	0.0	0.0	0.0	0.0	0.0
	<b>TOTAL</b>	<b>54.0</b>	<b>0.0</b>	<b>54.0</b>	<b>0.0</b>	<b>0.0</b>	<b>0.0</b>	<b>0.0</b>	<b>54.0</b>
2008-09	Fall	0.0	0.0	0.0	0.0	0.0	0.0	0.0	0.0
	Spring	0.0	3.0	3.0	0.0	0.0	0.0	0.0	3.0
	Summer	0.0	0.0	0.0	0.0	0.0	0.0	0.0	0.0
	<b>TOTAL</b>	<b>0.0</b>	<b>3.0</b>	<b>3.0</b>	<b>0.0</b>	<b>0.0</b>	<b>0.0</b>	<b>0.0</b>	<b>3.0</b>
2009-10	Fall	0.0	0.0	0.0	0.0	0.0	0.0	0.0	0.0
	Spring			0.0				0.0	0.0
	Summer			0.0				0.0	0.0
	<b>TOTAL</b>	<b>0.0</b>	<b>0.0</b>	<b>0.0</b>	<b>0.0</b>	<b>0.0</b>	<b>0.0</b>	<b>0.0</b>	<b>0.0</b>

**Exhibit C-2**  
**Semester Credit Hours by Level<sup>1</sup>, College/School and Department/Division**  
**Fiscal Years 2006-2007 through 2009-2010**

**COLLEGE OF EDUCATION**

Counseling, Development and Higher Education

**Development, Family Studies & Early Childhood (E Note: DFEC Code added Fall 2001.**

Year	Semester	UNDERGRADUATE			GRADUATE			Total	TOTALS
		Lower Level	Upper Level	Total	Master's	Doctoral	Spec.-Prof.		
2006-07	Fall	3,322.0	3,439.0	6,761.0	406.0	120.0	0.0	526.0	7,287.0
	Spring	3,007.0	4,234.0	7,241.0	303.0	170.0	0.0	473.0	7,714.0
	Summer	447.0	2,040.0	2,487.0	185.0	80.0	0.0	265.0	2,752.0
	TOTAL	6,776.0	9,713.0	16,489.0	894.0	370.0	0.0	1,264.0	17,753.0
2007-08	Fall	207.0	1,119.0	1,326.0	57.0	150.0	0.0	207.0	1,533.0
	Spring	318.0	1,029.0	1,347.0	28.0	122.0	0.0	150.0	1,497.0
	Summer	54.0	948.0	1,002.0	43.0	10.0	0.0	53.0	1,055.0
	TOTAL	579.0	3,096.0	3,675.0	128.0	282.0	0.0	410.0	4,085.0
2008-09	Fall	0.0	0.0	0.0	0.0	0.0	0.0	0.0	0.0
	Spring	0.0	0.0	0.0	0.0	0.0	0.0	0.0	0.0
	Summer	0.0	0.0	0.0	0.0	0.0	0.0	0.0	0.0
	TOTAL	0.0	0.0	0.0	0.0	0.0	0.0	0.0	0.0
2009-10	Fall	0.0	0.0	0.0	0.0	0.0	0.0	0.0	0.0
	Spring			0.0				0.0	0.0
	Summer			0.0				0.0	0.0
	TOTAL	0.0	0.0	0.0	0.0	0.0	0.0	0.0	0.0

Counseling & Higher Education

**Counseling (COUN)**

Year	Semester	UNDERGRADUATE			GRADUATE			Total	TOTALS
		Lower Level	Upper Level	Total	Master's	Doctoral	Spec.-Prof.		
2006-07	Fall	255.0	369.0	624.0	1,507.0	233.0	0.0	1,740.0	2,364.0
	Spring	27.0	444.0	471.0	1,472.0	229.0	0.0	1,701.0	2,172.0
	Summer	6.0	15.0	21.0	1,330.0	204.0	0.0	1,534.0	1,555.0
	TOTAL	288.0	828.0	1,116.0	4,309.0	666.0	0.0	4,975.0	6,091.0
2007-08	Fall	159.0	333.0	492.0	1,571.0	247.0	0.0	1,818.0	2,310.0
	Spring	24.0	513.0	537.0	1,596.0	295.0	0.0	1,891.0	2,428.0
	Summer	3.0	15.0	18.0	1,177.0	154.0	0.0	1,331.0	1,349.0
	TOTAL	186.0	861.0	1,047.0	4,344.0	696.0	0.0	5,040.0	6,087.0
2008-09	Fall	153.0	270.0	423.0	1,649.0	253.0	0.0	1,902.0	2,325.0
	Spring	30.0	483.0	513.0	1,698.0	274.0	0.0	1,972.0	2,485.0
	Summer	0.0	12.0	12.0	1,270.0	179.0	0.0	1,449.0	1,461.0
	TOTAL	183.0	765.0	948.0	4,617.0	706.0	0.0	5,323.0	6,271.0
2009-10	Fall	174.0	279.0	453.0	1,750.0	295.0	0.0	2,045.0	2,498.0
	Spring			0.0				0.0	0.0
	Summer			0.0				0.0	0.0
	TOTAL	174.0	279.0	453.0	1,750.0	295.0	0.0	2,045.0	2,498.0



**Exhibit C-2**  
**Semester Credit Hours by Level<sup>1</sup>, College/School and Department/Division**  
**Fiscal Years 2006-2007 through 2009-2010**

**COLLEGE OF EDUCATION**

Counseling & Higher Education

**Higher Education (EDHE)**

Year	Semester	UNDERGRADUATE			GRADUATE			TOTALS
		Lower Level	Upper Level	Total	Master's	Doctoral	Spec.-Prof.	
2006-07	Fall	0.0	0.0	0.0	279.0	462.0	0.0	741.0
	Spring	6.0	0.0	6.0	291.0	479.0	0.0	776.0
	Summer	0.0	0.0	0.0	144.0	255.0	0.0	399.0
	TOTAL	6.0	0.0	6.0	714.0	1,196.0	0.0	1,916.0
2007-08	Fall	3.0	0.0	3.0	248.0	472.0	0.0	720.0
	Spring	3.0	0.0	3.0	235.0	544.0	0.0	779.0
	Summer	0.0	0.0	0.0	119.0	262.0	0.0	381.0
	TOTAL	6.0	0.0	6.0	602.0	1,278.0	0.0	1,880.0
2008-09	Fall	0.0	0.0	0.0	198.0	491.0	0.0	689.0
	Spring	0.0	0.0	0.0	228.0	493.0	0.0	721.0
	Summer	0.0	0.0	0.0	164.0	233.0	0.0	397.0
	TOTAL	0.0	0.0	0.0	590.0	1,217.0	0.0	1,807.0
2009-10	Fall	0.0	0.0	0.0	281.0	532.0	0.0	813.0
	Spring			0.0				0.0
	Summer			0.0				0.0
	TOTAL	0.0	0.0	0.0	281.0	532.0	0.0	813.0

Kinesiology, Health Promotion and Recreation

**Health Promotion (HLTH)**

Year	Semester	UNDERGRADUATE			GRADUATE			TOTALS
		Lower Level	Upper Level	Total	Master's	Doctoral	Spec.-Prof.	
2006-07	Fall	2,370.0	849.0	3,219.0	0.0	0.0	0.0	3,219.0
	Spring	2,055.0	1,010.0	3,065.0	0.0	0.0	0.0	3,065.0
	Summer	531.0	470.0	1,001.0	0.0	0.0	0.0	1,001.0
	TOTAL	4,956.0	2,329.0	7,285.0	0.0	0.0	0.0	7,285.0
2007-08	Fall	3,126.0	864.0	3,990.0	0.0	0.0	0.0	3,990.0
	Spring	2,808.0	1,065.0	3,873.0	0.0	0.0	0.0	3,873.0
	Summer	564.0	465.0	1,029.0	0.0	0.0	0.0	1,029.0
	TOTAL	6,498.0	2,394.0	8,892.0	0.0	0.0	0.0	8,892.0
2008-09	Fall	2,640.0	927.0	3,567.0	0.0	0.0	0.0	3,567.0
	Spring	2,085.0	1,101.0	3,186.0	0.0	0.0	0.0	3,186.0
	Summer	504.0	510.0	1,014.0	0.0	0.0	0.0	1,014.0
	TOTAL	5,229.0	2,538.0	7,767.0	0.0	0.0	0.0	7,767.0
2009-10	Fall	2,283.0	897.0	3,180.0	0.0	0.0	0.0	3,180.0
	Spring			0.0				0.0
	Summer			0.0				0.0
	TOTAL	2,283.0	897.0	3,180.0	0.0	0.0	0.0	3,180.0

**Exhibit C-2**  
**Semester Credit Hours by Level<sup>1</sup>, College/School and Department/Division**  
**Fiscal Years 2006-2007 through 2009-2010**

**COLLEGE OF EDUCATION**

Kinesiology, Health Promotion and Recreation

**Kinesiology (KINE)**

Year	Semester	UNDERGRADUATE			GRADUATE			Total	TOTALS
		Lower Level	Upper Level	Total	Master's	Doctoral	Spec.-Prof.		
2006-07	Fall	1,719.0	2,751.0	4,470.0	286.0	0.0	0.0	286.0	4,756.0
	Spring	1,845.0	2,996.0	4,841.0	281.0	0.0	0.0	281.0	5,122.0
	Summer	363.0	942.0	1,305.0	127.0	0.0	0.0	127.0	1,432.0
	TOTAL	3,927.0	6,689.0	10,616.0	694.0	0.0	0.0	694.0	11,310.0
2007-08	Fall	1,566.0	2,526.0	4,092.0	288.0	0.0	0.0	288.0	4,380.0
	Spring	1,623.0	2,829.0	4,452.0	307.0	0.0	0.0	307.0	4,759.0
	Summer	546.0	1,173.0	1,719.0	57.0	0.0	0.0	57.0	1,776.0
	TOTAL	3,735.0	6,528.0	10,263.0	652.0	0.0	0.0	652.0	10,915.0
2008-09	Fall	1,893.0	2,689.0	4,582.0	311.0	0.0	0.0	311.0	4,893.0
	Spring	1,569.0	2,706.0	4,275.0	345.0	0.0	0.0	345.0	4,620.0
	Summer	510.0	1,365.0	1,875.0	115.0	0.0	0.0	115.0	1,990.0
	TOTAL	3,972.0	6,760.0	10,732.0	771.0	0.0	0.0	771.0	11,503.0
2009-10	Fall	2,034.0	3,369.0	5,403.0	420.0	0.0	0.0	420.0	5,823.0
	Spring			0.0				0.0	0.0
	Summer			0.0				0.0	0.0
	TOTAL	2,034.0	3,369.0	5,403.0	420.0	0.0	0.0	420.0	5,823.0

Kinesiology, Health Promotion and Recreation

**Physical Education (PHED)**

Year	Semester	UNDERGRADUATE			GRADUATE			Total	TOTALS
		Lower Level	Upper Level	Total	Master's	Doctoral	Spec.-Prof.		
2006-07	Fall	3,451.0	0.0	3,451.0	0.0	0.0	0.0	0.0	3,451.0
	Spring	2,829.0	0.0	2,829.0	0.0	0.0	0.0	0.0	2,829.0
	Summer	940.0	0.0	940.0	0.0	0.0	0.0	0.0	940.0
	TOTAL	7,220.0	0.0	7,220.0	0.0	0.0	0.0	0.0	7,220.0
2007-08	Fall	3,464.0	0.0	3,464.0	0.0	0.0	0.0	0.0	3,464.0
	Spring	2,313.0	0.0	2,313.0	0.0	0.0	0.0	0.0	2,313.0
	Summer	640.0	0.0	640.0	0.0	0.0	0.0	0.0	640.0
	TOTAL	6,417.0	0.0	6,417.0	0.0	0.0	0.0	0.0	6,417.0
2008-09	Fall	2,389.0	0.0	2,389.0	0.0	0.0	0.0	0.0	2,389.0
	Spring	1,892.0	0.0	1,892.0	0.0	0.0	0.0	0.0	1,892.0
	Summer	570.0	0.0	570.0	0.0	0.0	0.0	0.0	570.0
	TOTAL	4,851.0	0.0	4,851.0	0.0	0.0	0.0	0.0	4,851.0
2009-10	Fall	2,102.0	0.0	2,102.0	0.0	0.0	0.0	0.0	2,102.0
	Spring			0.0				0.0	0.0
	Summer			0.0				0.0	0.0
	TOTAL	2,102.0	0.0	2,102.0	0.0	0.0	0.0	0.0	2,102.0

**Exhibit C-2**  
**Semester Credit Hours by Level<sup>1</sup>, College/School and Department/Division**  
**Fiscal Years 2006-2007 through 2009-2010**

**COLLEGE OF EDUCATION**

Kinesiology, Health Promotion and Recreation

**Recreation & Leisure Studies(RECR)**

Year	Semester	UNDERGRADUATE			GRADUATE			TOTALS
		Lower Level	Upper Level	Total	Master's	Doctoral	Spec.-Prof.	
2006-07	Fall	525.0	645.0	1,170.0	238.0	0.0	0.0	1,408.0
	Spring	447.0	594.0	1,041.0	230.0	0.0	0.0	1,271.0
	Summer	0.0	138.0	138.0	59.0	0.0	0.0	197.0
	TOTAL	972.0	1,377.0	2,349.0	527.0	0.0	0.0	2,876.0
2007-08	Fall	588.0	756.0	1,344.0	190.0	0.0	0.0	1,534.0
	Spring	516.0	946.0	1,462.0	145.0	0.0	0.0	1,607.0
	Summer	36.0	318.0	354.0	11.0	0.0	0.0	365.0
	TOTAL	1,140.0	2,020.0	3,160.0	346.0	0.0	0.0	3,506.0
2008-09	Fall	606.0	737.0	1,343.0	167.0	0.0	0.0	1,510.0
	Spring	444.0	936.0	1,380.0	138.0	0.0	0.0	1,518.0
	Summer	12.0	243.0	255.0	41.0	0.0	0.0	296.0
	TOTAL	1,062.0	1,916.0	2,978.0	346.0	0.0	0.0	3,324.0
2009-10	Fall	564.0	852.0	1,416.0	208.0	0.0	0.0	1,624.0
	Spring			0.0				0.0
	Summer			0.0				0.0
	TOTAL	564.0	852.0	1,416.0	208.0	0.0	0.0	1,624.0

Teacher Education and Administration

**Bilingual & ESL Education(EDBE)**

Year	Semester	UNDERGRADUATE			GRADUATE			TOTALS
		Lower Level	Upper Level	Total	Master's	Doctoral	Spec.-Prof.	
2006-07	Fall	60.0	372.0	432.0	75.0	0.0	0.0	507.0
	Spring	42.0	429.0	471.0	168.0	0.0	0.0	639.0
	Summer	3.0	288.0	291.0	60.0	0.0	0.0	351.0
	TOTAL	105.0	1,089.0	1,194.0	303.0	0.0	0.0	1,497.0
2007-08	Fall	72.0	501.0	573.0	72.0	0.0	0.0	645.0
	Spring	51.0	579.0	630.0	81.0	0.0	0.0	711.0
	Summer	6.0	300.0	306.0	60.0	0.0	0.0	366.0
	TOTAL	129.0	1,380.0	1,509.0	213.0	0.0	0.0	1,722.0
2008-09	Fall	48.0	735.0	783.0	87.0	0.0	0.0	870.0
	Spring	51.0	987.0	1,038.0	78.0	0.0	0.0	1,116.0
	Summer	27.0	453.0	480.0	39.0	0.0	0.0	519.0
	TOTAL	126.0	2,175.0	2,301.0	204.0	0.0	0.0	2,505.0
2009-10	Fall	201.0	1,635.0	1,836.0	111.0	0.0	0.0	1,947.0
	Spring			0.0				0.0
	Summer			0.0				0.0
	TOTAL	201.0	1,635.0	1,836.0	111.0	0.0	0.0	1,947.0

**Exhibit C-2**  
**Semester Credit Hours by Level<sup>1</sup>, College/School and Department/Division**  
**Fiscal Years 2006-2007 through 2009-2010**

**COLLEGE OF EDUCATION**

Teacher Education and Administration

**Curriculum and Instruction (EDCI)**

Year	Semester	UNDERGRADUATE			GRADUATE			TOTALS	
		Lower Level	Upper Level	Total	Master's	Doctoral	Spec.-Prof.		Total
2006-07	Fall	0.0	0.0	0.0	252.0	195.0	0.0	447.0	447.0
	Spring	0.0	0.0	0.0	210.0	265.0	0.0	475.0	475.0
	Summer	0.0	0.0	0.0	219.0	78.0	0.0	297.0	297.0
	TOTAL	0.0	0.0	0.0	681.0	538.0	0.0	1,219.0	1,219.0
2007-08	Fall	3.0	0.0	3.0	231.0	231.0	0.0	462.0	465.0
	Spring	3.0	0.0	3.0	192.0	261.0	0.0	453.0	456.0
	Summer	0.0	0.0	0.0	168.0	62.0	0.0	230.0	230.0
	TOTAL	6.0	0.0	6.0	591.0	554.0	0.0	1,145.0	1,151.0
2008-09	Fall	0.0	0.0	0.0	216.0	267.0	0.0	483.0	483.0
	Spring	0.0	0.0	0.0	195.0	277.0	0.0	472.0	472.0
	Summer	0.0	0.0	0.0	174.0	48.0	0.0	222.0	222.0
	TOTAL	0.0	0.0	0.0	585.0	592.0	0.0	1,177.0	1,177.0
2009-10	Fall	0.0	0.0	0.0	201.0	383.0	0.0	584.0	584.0
	Spring			0.0				0.0	0.0
	Summer			0.0				0.0	0.0
	TOTAL	0.0	0.0	0.0	201.0	383.0	0.0	584.0	584.0

Teacher Education and Administration

**Educational Administration (EDAD)**

Year	Semester	UNDERGRADUATE			GRADUATE			TOTALS	
		Lower Level	Upper Level	Total	Master's	Doctoral	Spec.-Prof.		Total
2006-07	Fall	0.0	0.0	0.0	1,393.0	337.0	0.0	1,730.0	1,730.0
	Spring	3.0	0.0	3.0	1,311.0	274.0	0.0	1,585.0	1,588.0
	Summer	0.0	0.0	0.0	1,460.0	252.0	0.0	1,712.0	1,712.0
	TOTAL	3.0	0.0	3.0	4,164.0	863.0	0.0	5,027.0	5,030.0
2007-08	Fall	3.0	0.0	3.0	2,097.0	315.0	0.0	2,412.0	2,415.0
	Spring	3.0	0.0	3.0	2,044.0	333.0	0.0	2,377.0	2,380.0
	Summer	0.0	0.0	0.0	2,985.0	196.0	0.0	3,181.0	3,181.0
	TOTAL	6.0	0.0	6.0	7,126.0	844.0	0.0	7,970.0	7,976.0
2008-09	Fall	0.0	0.0	0.0	2,010.0	336.0	0.0	2,346.0	2,346.0
	Spring	0.0	0.0	0.0	2,069.0	305.0	0.0	2,374.0	2,374.0
	Summer	0.0	0.0	0.0	1,779.0	192.0	0.0	1,971.0	1,971.0
	TOTAL	0.0	0.0	0.0	5,858.0	833.0	0.0	6,691.0	6,691.0
2009-10	Fall	3.0	0.0	3.0	1,630.0	286.0	0.0	1,916.0	1,919.0
	Spring			0.0				0.0	0.0
	Summer			0.0				0.0	0.0
	TOTAL	3.0	0.0	3.0	1,630.0	286.0	0.0	1,916.0	1,919.0

**Exhibit C-2**  
**Semester Credit Hours by Level<sup>1</sup>, College/School and Department/Division**  
**Fiscal Years 2006-2007 through 2009-2010**

**COLLEGE OF EDUCATION**

Teacher Education and Administration

**Elementary Education (EDEE)**

Year	Semester	UNDERGRADUATE			GRADUATE			TOTALS	
		Lower Level	Upper Level	Total	Master's	Doctoral	Spec.-Prof		Total
2006-07	Fall	156.0	4,074.0	4,230.0	162.0	0.0	0.0	162.0	4,392.0
	Spring	201.0	3,729.0	3,930.0	154.0	0.0	0.0	154.0	4,084.0
	Summer	54.0	450.0	504.0	11.0	0.0	0.0	11.0	515.0
	TOTAL	411.0	8,253.0	8,664.0	327.0	0.0	0.0	327.0	8,991.0
2007-08	Fall	252.0	4,137.0	4,389.0	138.0	0.0	0.0	138.0	4,527.0
	Spring	264.0	3,993.0	4,257.0	93.0	3.0	0.0	96.0	4,353.0
	Summer	78.0	360.0	438.0	63.0	3.0	0.0	66.0	504.0
	TOTAL	594.0	8,490.0	9,084.0	294.0	6.0	0.0	300.0	9,384.0
2008-09	Fall	237.0	4,161.0	4,398.0	73.0	9.0	0.0	82.0	4,480.0
	Spring	207.0	3,327.0	3,534.0	210.0	3.0	0.0	213.0	3,747.0
	Summer	21.0	321.0	342.0	117.0	0.0	0.0	117.0	459.0
	TOTAL	465.0	7,809.0	8,274.0	400.0	12.0	0.0	412.0	8,686.0
2009-10	Fall	198.0	4,029.0	4,227.0	150.0	0.0	0.0	150.0	4,377.0
	Spring			0.0				0.0	0.0
	Summer			0.0				0.0	0.0
	TOTAL	198.0	4,029.0	4,227.0	150.0	0.0	0.0	150.0	4,377.0

Teacher Education and Administration

**Reading (EDRE)**

Year	Semester	UNDERGRADUATE			GRADUATE			TOTALS	
		Lower Level	Upper Level	Total	Master's	Doctoral	Spec.-Prof		Total
2006-07	Fall	201.0	2,784.0	2,985.0	120.0	51.0	0.0	171.0	3,156.0
	Spring	171.0	2,424.0	2,595.0	92.0	72.0	0.0	164.0	2,759.0
	Summer	30.0	1,251.0	1,281.0	248.0	37.0	0.0	285.0	1,566.0
	TOTAL	402.0	6,459.0	6,861.0	460.0	160.0	0.0	620.0	7,481.0
2007-08	Fall	258.0	2,802.0	3,060.0	181.0	58.0	0.0	239.0	3,299.0
	Spring	111.0	2,406.0	2,517.0	150.0	44.0	0.0	194.0	2,711.0
	Summer	30.0	999.0	1,029.0	227.0	14.0	0.0	241.0	1,270.0
	TOTAL	399.0	6,207.0	6,606.0	558.0	116.0	0.0	674.0	7,280.0
2008-09	Fall	234.0	2,607.0	2,841.0	175.0	39.0	0.0	214.0	3,055.0
	Spring	105.0	2,403.0	2,508.0	144.0	60.0	0.0	204.0	2,712.0
	Summer	27.0	1,167.0	1,194.0	225.0	18.0	0.0	243.0	1,437.0
	TOTAL	366.0	6,177.0	6,543.0	544.0	117.0	0.0	661.0	7,204.0
2009-10	Fall	276.0	2,529.0	2,805.0	144.0	61.0	0.0	205.0	3,010.0
	Spring			0.0				0.0	0.0
	Summer			0.0				0.0	0.0
	TOTAL	276.0	2,529.0	2,805.0	144.0	61.0	0.0	205.0	3,010.0

**Exhibit C-2**  
**Semester Credit Hours by Level<sup>1</sup>, College/School and Department/Division**  
**Fiscal Years 2006-2007 through 2009-2010**

Teacher Education & Administration

**Early Childhood Education (EDEC)**

Year	Semester	UNDERGRADUATE			GRADUATE			Total	TOTALS
		Lower Level	Upper Level	Total	Master's	Doctoral	Spec.-Prof.		
2008-09	Fall	255.0	1,086.0	1,341.0	51.0	90.0	0.0	141.0	1,482.0
	Spring	309.0	1,131.0	1,440.0	54.0	85.0	0.0	139.0	1,579.0
	Summer	105.0	897.0	1,002.0	100.0	9.0	0.0	109.0	1,111.0
	TOTAL	669.0	3,114.0	3,783.0	205.0	184.0	0.0	389.0	4,172.0
2009-10	Fall	243.0	1,278.0	1,521.0	42.0	93.0	0.0	135.0	1,656.0
	Spring	0.0	0.0	0.0	0.0	0.0	0.0	0.0	0.0
	Summer	0.0	0.0	0.0	0.0	0.0	0.0	0.0	0.0
	TOTAL	243.0	1,278.0	1,521.0	42.0	93.0	0.0	135.0	1,656.0

Teacher Education and Administration

**Middle School Education (EDME)**

Year	Semester	UNDERGRADUATE			GRADUATE			Total	TOTALS
		Lower Level	Upper Level	Total	Master's	Doctoral	Spec.-Prof.		
2008-09	Fall	15.0	177.0	192.0	0.0	0.0	0.0	0.0	192.0
	Spring	24.0	306.0	330.0	0.0	0.0	0.0	0.0	330.0
	Summer	0.0	0.0	0.0	0.0	0.0	0.0	0.0	0.0
	TOTAL	39.0	483.0	522.0	0.0	0.0	0.0	0.0	522.0
2009-10	Fall	3.0	141.0	144.0	0.0	0.0	0.0	0.0	144.0
	Spring	0.0	0.0	0.0	0.0	0.0	0.0	0.0	0.0
	Summer	0.0	0.0	0.0	0.0	0.0	0.0	0.0	0.0
	TOTAL	3.0	141.0	144.0	0.0	0.0	0.0	0.0	144.0

Teacher Education and Administration

**Secondary Education (EDSE)**

Year	Semester	UNDERGRADUATE			GRADUATE			Total	TOTALS
		Lower Level	Upper Level	Total	Master's	Doctoral	Spec.-Prof.		
2006-07	Fall	6.0	1,398.0	1,404.0	994.0	3.0	0.0	997.0	2,401.0
	Spring	60.0	1,488.0	1,548.0	942.0	12.0	0.0	954.0	2,502.0
	Summer	39.0	477.0	516.0	510.0	9.0	0.0	519.0	1,035.0
	TOTAL	105.0	3,363.0	3,468.0	2,446.0	24.0	0.0	2,470.0	5,938.0
2007-08	Fall	36.0	1,440.0	1,476.0	810.0	6.0	0.0	816.0	2,292.0
	Spring	51.0	1,458.0	1,509.0	747.0	3.0	0.0	750.0	2,259.0
	Summer	21.0	474.0	495.0	516.0	6.0	0.0	522.0	1,017.0
	TOTAL	108.0	3,372.0	3,480.0	2,073.0	15.0	0.0	2,088.0	5,568.0
2008-09	Fall	57.0	1,620.0	1,677.0	825.0	6.0	0.0	831.0	2,508.0
	Spring	75.0	1,815.0	1,890.0	742.0	3.0	0.0	745.0	2,635.0
	Summer	9.0	627.0	636.0	537.0	0.0	0.0	537.0	1,173.0
	TOTAL	141.0	4,062.0	4,203.0	2,104.0	9.0	0.0	2,113.0	6,316.0
2009-10	Fall	81.0	2,013.0	2,094.0	962.0	3.0	0.0	965.0	3,059.0
	Spring			0.0				0.0	0.0
	Summer			0.0				0.0	0.0
	TOTAL	81.0	2,013.0	2,094.0	962.0	3.0	0.0	965.0	3,059.0

**Exhibit C-2**  
**Semester Credit Hours by Level<sup>1</sup>, College/School and Department/Division**  
**Fiscal Years 2006-2007 through 2009-2010**

**COLLEGE OF EDUCATION**

Technology and Cognition

**Applied Technology, Training, Development (ATTD)**

Year	Semester	UNDERGRADUATE			GRADUATE			Total	TOTALS
		Lower Level	Upper Level	Total	Master's	Doctoral	Spec.-Prof.		
2006-07	Fall	129.0	1,508.0	1,637.0	321.0	175.0	0.0	496.0	2,133.0
	Spring	102.0	1,456.0	1,558.0	330.0	174.0	0.0	504.0	2,062.0
	Summer	78.0	343.0	421.0	126.0	30.0	0.0	156.0	577.0
	TOTAL	309.0	3,307.0	3,616.0	777.0	379.0	0.0	1,156.0	4,772.0
2007-08	Fall	267.0	1,515.0	1,782.0	276.0	145.0	0.0	421.0	2,203.0
	Spring	211.0	1,449.0	1,660.0	282.0	114.0	0.0	396.0	2,056.0
	Summer	60.0	210.0	270.0	85.0	18.0	0.0	103.0	373.0
	TOTAL	538.0	3,174.0	3,712.0	643.0	277.0	0.0	920.0	4,632.0
2008-09	Fall	0.0	0.0	0.0	294.0	137.0	0.0	431.0	431.0
	Spring	0.0	0.0	0.0	24.0	0.0	0.0	24.0	24.0
	Summer	0.0	0.0	0.0	0.0	0.0	0.0	0.0	0.0
	TOTAL	0.0	0.0	0.0	318.0	137.0	0.0	455.0	455.0
2009-10	Fall	0.0	0.0	0.0	0.0	0.0	0.0	0.0	0.0
	Spring			0.0				0.0	0.0
	Summer			0.0				0.0	0.0
	TOTAL	0.0	0.0	0.0	0.0	0.0	0.0	0.0	0.0

Technology & Cognition

**Computer Education & Cognitive Systems (CECS, LTEC)**

Year	Semester	UNDERGRADUATE			GRADUATE			Total	TOTALS
		Lower Level	Upper Level	Total	Master's	Doctoral	Spec.-Prof.		
2006-07	Fall	915.0	675.0	1,590.0	619.0	112.0	0.0	731.0	2,321.0
	Spring	1,050.0	603.0	1,653.0	469.0	143.0	0.0	612.0	2,265.0
	Summer	150.0	123.0	273.0	417.0	112.0	0.0	529.0	802.0
	TOTAL	2,115.0	1,401.0	3,516.0	1,505.0	367.0	0.0	1,872.0	5,388.0
2007-08	Fall	1,089.0	588.0	1,677.0	467.0	185.0	0.0	652.0	2,329.0
	Spring	1,143.0	657.0	1,800.0	347.0	206.0	0.0	553.0	2,353.0
	Summer	171.0	174.0	345.0	272.0	67.0	0.0	339.0	684.0
	TOTAL	2,403.0	1,419.0	3,822.0	1,086.0	458.0	0.0	1,544.0	5,366.0
2008-09	Fall	1,020.0	2,082.0	3,102.0	362.0	190.0	0.0	552.0	3,654.0
	Spring			0.0				0.0	0.0
	Summer			0.0				0.0	0.0
	TOTAL	1,020.0	2,082.0	3,102.0	362.0	190.0	0.0	552.0	3,654.0
2009-10	Fall	0.0	0.0	0.0	0.0	0.0	0.0	0.0	0.0
	Spring			0.0				0.0	0.0
	Summer			0.0				0.0	0.0
	TOTAL	0.0	0.0	0.0	0.0	0.0	0.0	0.0	0.0

**Exhibit C-2**  
**Semester Credit Hours by Level<sup>1</sup>, College/School and Department/Division**  
**Fiscal Years 2006-2007 through 2009-2010**

**COLLEGE OF EDUCATION**

Educational Psychology

**Educational Psychology (EPSY)**

Year	Semester	UNDERGRADUATE			GRADUATE			TOTAL	
		Lower Level	Upper Level	Total	Master's	Doctoral	Spec.-Prof.		
2006-07	Fall	6.0	0.0	6.0	222.0	15.0	0.0	237.0	243.0
	Spring	3.0	0.0	3.0	294.0	27.0	0.0	321.0	324.0
	Summer	3.0	0.0	3.0	306.0	150.0	0.0	456.0	459.0
	TOTAL	12.0	0.0	12.0	822.0	192.0	0.0	1,014.0	1,026.0
2007-08	Fall	3.0	0.0	3.0	370.0	448.0	0.0	818.0	821.0
	Spring	6.0	0.0	6.0	480.0	337.0	0.0	817.0	823.0
	Summer	3.0	0.0	3.0	381.0	441.0	0.0	822.0	825.0
	TOTAL	12.0	0.0	12.0	1,231.0	1,226.0	0.0	2,457.0	2,469.0
2008-09	Fall	0.0	0.0	0.0	378.0	502.0	0.0	880.0	880.0
	Spring	0.0	0.0	0.0	524.0	421.0	0.0	945.0	945.0
	Summer	0.0	0.0	0.0	479.0	456.0	0.0	935.0	935.0
	TOTAL	0.0	0.0	0.0	1,381.0	1,379.0	0.0	2,760.0	2,760.0
2009-10	Fall	0.0	0.0	0.0	505.0	450.0	0.0	955.0	955.0
	Spring			0.0				0.0	0.0
	Summer			0.0				0.0	0.0
	TOTAL	0.0	0.0	0.0	505.0	450.0	0.0	955.0	955.0

Educational Psychology

**Educational Research (EDER)**

Year	Semester	UNDERGRADUATE			GRADUATE			TOTAL	
		Lower Level	Upper Level	Total	Master's	Doctoral	Spec.-Prof.		
2006-07	Fall	3.0	0.0	3.0	45.0	417.0	0.0	462.0	465.0
	Spring	6.0	0.0	6.0	36.0	375.0	0.0	411.0	417.0
	Summer	3.0	0.0	3.0	36.0	264.0	0.0	300.0	303.0
	TOTAL	12.0	0.0	12.0	117.0	1,056.0	0.0	1,173.0	1,185.0
2007-08	Fall	0.0	0.0	0.0	0.0	0.0	0.0	0.0	0.0
	Spring	0.0	0.0	0.0	0.0	0.0	0.0	0.0	0.0
	Summer	0.0	0.0	0.0	0.0	0.0	0.0	0.0	0.0
	TOTAL	0.0	0.0	0.0	0.0	0.0	0.0	0.0	0.0
2008-09	Fall	0.0	0.0	0.0	0.0	0.0	0.0	0.0	0.0
	Spring	0.0	0.0	0.0	0.0	0.0	0.0	0.0	0.0
	Summer	0.0	0.0	0.0	0.0	0.0	0.0	0.0	0.0
	TOTAL	0.0	0.0	0.0	0.0	0.0	0.0	0.0	0.0
2009-10	Fall	0.0	0.0	0.0	0.0	0.0	0.0	0.0	0.0
	Spring			0.0				0.0	0.0
	Summer			0.0				0.0	0.0
	TOTAL	0.0	0.0	0.0	0.0	0.0	0.0	0.0	0.0



**Exhibit C-2**  
**Semester Credit Hours by Level<sup>1</sup>, College/School and Department/Division**  
**Fiscal Years 2006-2007 through 2009-2010**

**COLLEGE OF EDUCATION**

**Educational Psychology**

**Development of Family Studies (DFST)**

Year	Semester	UNDERGRADUATE			GRADUATE			TOTALS	
		Lower Level	Upper Level	Total	Master's	Doctoral	Spec.-Prof.		
2007-08	Fall	2,727.0	1,848.0	4,575.0	253.0	18.0	0.0	271.0	4,846.0
	Spring	2,659.0	3,204.0	5,863.0	256.0	0.0	0.0	256.0	6,119.0
	Summer	380.0	988.0	1,368.0	142.0	12.0	0.0	154.0	1,522.0
	TOTAL	5,766.0	6,040.0	11,806.0	651.0	30.0	0.0	681.0	12,487.0
2008-09	Fall	2,954.0	2,451.0	5,405.0	305.0	9.0	0.0	314.0	5,719.0
	Spring	2,543.0	2,571.0	5,114.0	371.0	30.0	0.0	401.0	5,515.0
	Summer	262.0	824.0	1,086.0	142.0	3.0	0.0	145.0	1,231.0
	TOTAL	5,759.0	5,846.0	11,605.0	818.0	42.0	0.0	860.0	12,465.0
2009-10	Fall	2,929.0	1,897.0	4,826.0	360.0	12.0	0.0	372.0	5,198.0
	Spring			0.0				0.0	0.0
	Summer			0.0				0.0	0.0
	TOTAL	2,929.0	1,897.0	4,826.0	360.0	12.0	0.0	372.0	5,198.0

**Educational Psychology**

**Special Education (EDSP)**

Year	Semester	UNDERGRADUATE			GRADUATE			TOTALS	
		Lower Level	Upper Level	Total	Master's	Doctoral	Spec.-Prof.		
2006-07	Fall	399.0	1,215.0	1,614.0	965.0	85.0	0.0	1,050.0	2,664.0
	Spring	438.0	1,393.0	1,831.0	1,071.0	150.0	0.0	1,221.0	3,052.0
	Summer	51.0	183.0	234.0	1,201.0	97.0	0.0	1,298.0	1,532.0
	TOTAL	888.0	2,791.0	3,679.0	3,237.0	332.0	0.0	3,569.0	7,248.0
2007-08	Fall	411.0	1,319.0	1,730.0	964.0	198.0	0.0	1,162.0	2,892.0
	Spring	444.0	1,542.0	1,986.0	893.0	189.0	0.0	1,082.0	3,068.0
	Summer	108.0	219.0	327.0	1,099.0	153.0	0.0	1,252.0	1,579.0
	TOTAL	963.0	3,080.0	4,043.0	2,956.0	540.0	0.0	3,496.0	7,539.0
2008-09	Fall	585.0	1,446.0	2,031.0	990.0	120.0	0.0	1,110.0	3,141.0
	Spring	462.0	1,662.0	2,124.0	879.0	129.0	0.0	1,008.0	3,132.0
	Summer	63.0	354.0	417.0	963.0	110.0	0.0	1,073.0	1,490.0
	TOTAL	1,110.0	3,462.0	4,572.0	2,832.0	359.0	0.0	3,191.0	7,763.0
2009-10	Fall	318.0	1,212.0	1,530.0	975.0	120.0	0.0	1,095.0	2,625.0
	Spring			0.0				0.0	0.0
	Summer			0.0				0.0	0.0
	TOTAL	318.0	1,212.0	1,530.0	975.0	120.0	0.0	1,095.0	2,625.0

**Exhibit C-2**  
**Semester Credit Hours by Level<sup>1</sup>, College/School and Department/Division**  
**Fiscal Years 2006-2007 through 2009-2010**

<b>COLLEGE OF ENGINEERING</b>									
<b>College Total</b>									
Year	Semester	UNDERGRADUATE			GRADUATE			TOTALS	
		Lower Level	Upper Level	Total	Master's	Doctoral	Spec.-Prof.	Total	
2006-07	Fall	4,200.0	1,939.0	6,139.0	1,430.0	339.0	0.0	1,769.0	7,908.0
	Spring	3,623.0	2,100.0	5,723.0	1,504.0	374.0	0.0	1,878.0	7,601.0
	Summer	497.0	293.0	790.0	256.0	116.0	0.0	372.0	1,162.0
	TOTAL	8,320.0	4,332.0	12,652.0	3,190.0	829.0	0.0	4,019.0	16,671.0
2007-08	Fall	4,387.0	2,778.0	7,165.0	1,818.0	376.0	0.0	2,194.0	9,359.0
	Spring	3,663.0	2,563.0	6,226.0	1,699.0	422.0	0.0	2,121.0	8,347.0
	Summer	537.0	148.0	685.0	262.0	144.0	0.0	406.0	1,091.0
	TOTAL	8,587.0	5,489.0	14,076.0	3,779.0	942.0	0.0	4,721.0	18,797.0
2008-09	Fall	4,947.0	3,104.0	8,051.0	1,846.0	414.0	0.0	2,260.0	10,311.0
	Spring	4,646.0	2,836.0	7,482.0	1,668.0	445.0	0.0	2,113.0	9,595.0
	Summer	763.0	329.0	1,092.0	181.0	125.0	0.0	306.0	1,398.0
	TOTAL	10,356.0	6,269.0	16,625.0	3,695.0	984.0	0.0	4,679.0	21,304.0
2009-10	Fall	4,963.0	3,293.0	8,256.0	2,109.0	571.0	0.0	2,680.0	10,936.0
	Spring	0.0	0.0	0.0	0.0	0.0	0.0	0.0	0.0
	Summer	0.0	0.0	0.0	0.0	0.0	0.0	0.0	0.0
	TOTAL	4,963.0	3,293.0	8,256.0	2,109.0	571.0	0.0	2,680.0	10,936.0

Computer Science and Engineering

<b>Computer Science and Computer Engineering (CSCE)</b>									
Year	Semester	UNDERGRADUATE			GRADUATE			TOTALS	
		Lower Level	Upper Level	Total	Master's	Doctoral	Spec.-Prof.	Total	
2006-07	Fall	2,120.0	1,002.0	3,122.0	1,097.0	160.0	0.0	1,257.0	4,379.0
	Spring	1,694.0	1,003.0	2,697.0	1,153.0	198.0	0.0	1,351.0	4,048.0
	Summer	204.0	253.0	457.0	193.0	68.0	0.0	261.0	718.0
	TOTAL	4,018.0	2,258.0	6,276.0	2,443.0	426.0	0.0	2,869.0	9,145.0
2007-08	Fall	2,494.0	1,202.0	3,696.0	1,209.0	204.0	0.0	1,413.0	5,109.0
	Spring	1,613.0	1,312.0	2,925.0	1,134.0	245.0	0.0	1,379.0	4,304.0
	Summer	229.0	82.0	311.0	168.0	80.0	0.0	248.0	559.0
	TOTAL	4,336.0	2,596.0	6,932.0	2,511.0	529.0	0.0	3,040.0	9,972.0
2008-09	Fall	2,514.0	1,096.0	3,610.0	1,243.0	249.0	0.0	1,492.0	5,102.0
	Spring	2,091.0	1,173.0	3,264.0	1,063.0	304.0	0.0	1,367.0	4,631.0
	Summer	301.0	198.0	499.0	105.0	59.0	0.0	164.0	663.0
	TOTAL	4,906.0	2,467.0	7,373.0	2,411.0	612.0	0.0	3,023.0	10,396.0
2009-10	Fall	2,530.0	1,243.0	3,773.0	1,121.0	370.0	0.0	1,491.0	5,264.0
	Spring			0.0				0.0	0.0
	Summer			0.0				0.0	0.0
	TOTAL	2,530.0	1,243.0	3,773.0	1,121.0	370.0	0.0	1,491.0	5,264.0

**Exhibit C-2**  
**Semester Credit Hours by Level<sup>1</sup>, College/School and Department/Division**  
**Fiscal Years 2006-2007 through 2009-2010**

**COLLEGE OF ENGINEERING**

**Electrical Engineering**

**Electrical Engineering (EENG)**

Year	Semester	UNDERGRADUATE			GRADUATE			Total	TOTALS
		Lower Level	Upper Level	Total	Master's	Doctoral	Spec.-Prof.		
2006-07	Fall	401.0	141.0	542.0	0.0	0.0	0.0	0.0	542.0
	Spring	432.0	273.0	705.0	0.0	0.0	0.0	0.0	705.0
	Summer	0.0	27.0	27.0	0.0	0.0	0.0	0.0	27.0
	TOTAL	833.0	441.0	1,274.0	0.0	0.0	0.0	0.0	1,274.0
2007-08	Fall	305.0	495.0	800.0	210.0	12.0	0.0	222.0	1,022.0
	Spring	391.0	330.0	721.0	204.0	9.0	0.0	213.0	934.0
	Summer	3.0	39.0	42.0	6.0	0.0	0.0	6.0	48.0
	TOTAL	699.0	864.0	1,563.0	420.0	21.0	0.0	441.0	2,004.0
2008-09	Fall	637.0	442.0	1,079.0	272.0	0.0	0.0	272.0	1,351.0
	Spring	699.0	365.0	1,064.0	231.0	0.0	0.0	231.0	1,295.0
	Summer	69.0	45.0	114.0	25.0	6.0	0.0	31.0	145.0
	TOTAL	1,405.0	852.0	2,257.0	528.0	6.0	0.0	534.0	2,791.0
2009-10	Fall	592.0	452.0	1,044.0	481.0	3.0	0.0	484.0	1,528.0
	Spring			0.0				0.0	0.0
	Summer			0.0				0.0	0.0
	TOTAL	592.0	452.0	1,044.0	481.0	3.0	0.0	484.0	1,528.0

**Engineering Technology**

**Engineering Technology (CNET, ELET, ENGR, MEET, MFET, MSET, MSES, NUET)**

Year	Semester	UNDERGRADUATE			GRADUATE			Total	TOTALS
		Lower Level	Upper Level	Total	Master's	Doctoral	Spec.-Prof.		
2006-07	Fall	1,679.0	791.0	2,470.0	195.0	0.0	0.0	195.0	2,665.0
	Spring	1,488.0	824.0	2,312.0	206.0	0.0	0.0	206.0	2,518.0
	Summer	265.0	13.0	278.0	15.0	0.0	0.0	15.0	293.0
	TOTAL	3,432.0	1,628.0	5,060.0	416.0	0.0	0.0	416.0	5,476.0
2007-08	Fall	1,519.0	1,056.0	2,575.0	214.0	0.0	0.0	214.0	2,789.0
	Spring	1,488.0	846.0	2,334.0	209.0	0.0	0.0	209.0	2,543.0
	Summer	298.0	18.0	316.0	30.0	0.0	0.0	30.0	346.0
	TOTAL	3,305.0	1,920.0	5,225.0	453.0	0.0	0.0	453.0	5,678.0
2008-09	Fall	1,489.0	1,289.0	2,778.0	176.0	0.0	0.0	176.0	2,954.0
	Spring	1,571.0	1,081.0	2,652.0	214.0	0.0	0.0	214.0	2,866.0
	Summer	294.0	40.0	334.0	21.0	0.0	0.0	21.0	355.0
	TOTAL	3,354.0	2,410.0	5,764.0	411.0	0.0	0.0	411.0	6,175.0
2009-10	Fall	1,555.0	1,161.0	2,716.0	276.0	0.0	0.0	276.0	2,992.0
	Spring			0.0				0.0	0.0
	Summer			0.0				0.0	0.0
	TOTAL	1,555.0	1,161.0	2,716.0	276.0	0.0	0.0	276.0	2,992.0

**Exhibit C-2**  
**Semester Credit Hours by Level<sup>1</sup>, College/School and Department/Division**  
**Fiscal Years 2006-2007 through 2009-2010**

**COLLEGE OF ENGINEERING**

**Material Sciences and Engineering (MTSC, MTSE\*)**

Year	Semester	UNDERGRADUATE			GRADUATE			Total	TOTALS
		Lower Level	Upper Level	Total	Master's	Doctoral	Spec.-Prof.		
2006-07	Fall	0.0	5.0	5.0	138.0	179.0	0.0	317.0	322.0
	Spring	9.0	0.0	9.0	145.0	176.0	0.0	321.0	330.0
	Summer	28.0	0.0	28.0	48.0	48.0	0.0	96.0	124.0
	TOTAL	37.0	5.0	42.0	331.0	403.0	0.0	734.0	776.0
2007-08	Fall	6.0	25.0	31.0	152.0	160.0	0.0	312.0	343.0
	Spring	9.0	69.0	78.0	104.0	168.0	0.0	272.0	350.0
	Summer	7.0	9.0	16.0	37.0	64.0	0.0	101.0	117.0
	TOTAL	22.0	103.0	125.0	293.0	392.0	0.0	685.0	810.0
2008-09	Fall	3.0	90.0	93.0	128.0	165.0	0.0	293.0	386.0
	Spring	0.0	119.0	119.0	124.0	141.0	0.0	265.0	384.0
	Summer	18.0	0.0	18.0	24.0	60.0	0.0	84.0	102.0
	TOTAL	21.0	209.0	230.0	276.0	366.0	0.0	642.0	872.0
2009-10	Fall	3.0	119.0	122.0	195.0	198.0	0.0	393.0	515.0
	Spring			0.0				0.0	0.0
	Summer			0.0				0.0	0.0
	TOTAL	3.0	119.0	122.0	195.0	198.0	0.0	393.0	515.0

\*MTSE became effective Fall 2007

**Mechanical & Energy Engineering (MEEN)**

Year	Semester	UNDERGRADUATE			GRADUATE			Total	TOTALS
		Lower Level	Upper Level	Total	Master's	Doctoral	Spec.-Prof.		
2007-08	Fall	63.0	0.0	63.0	33.0	0.0	0.0	33.0	96.0
	Spring	162.0	6.0	168.0	48.0	0.0	0.0	48.0	216.0
	Summer	0.0	0.0	0.0	21.0	0.0	0.0	21.0	21.0
	TOTAL	225.0	6.0	231.0	102.0	0.0	0.0	102.0	333.0
2008-09	Fall	304.0	187.0	491.0	27.0	0.0	0.0	27.0	518.0
	Spring	285.0	98.0	383.0	36.0	0.0	0.0	36.0	419.0
	Summer	81.0	46.0	127.0	6.0	0.0	0.0	6.0	133.0
	TOTAL	670.0	331.0	1,001.0	69.0	0.0	0.0	69.0	1,070.0
2009-10	Fall	283.0	318.0	601.0	36.0	0.0	0.0	36.0	637.0
	Spring			0.0				0.0	0.0
	Summer			0.0				0.0	0.0
	TOTAL	283.0	318.0	601.0	36.0	0.0	0.0	36.0	637.0

**Exhibit C-2**  
**Semester Credit Hours by Level<sup>1</sup>, College/School and Department/Division**  
**Fiscal Years 2006-2007 through 2009-2010**

<b>COLLEGE OF MUSIC</b>									
<b>College Total</b>		<b>UNDERGRADUATE</b>			<b>GRADUATE</b>			<b>TOTALS</b>	
<u>Year</u>	<u>Semester</u>	<u>Lower Level</u>	<u>Upper Level</u>	<u>Total</u>	<u>Master's</u>	<u>Doctoral</u>	<u>Spec.-Prof.</u>	<u>Total</u>	
2006-07	Fall	11,265.0	4,908.0	16,173.0	2,354.0	1,615.0	0.0	3,969.0	20,142.0
	Spring	9,454.0	4,944.0	14,398.0	2,200.0	1,614.0	0.0	3,814.0	18,212.0
	Summer	1,309.0	1,295.0	2,604.0	625.0	489.0	0.0	1,114.0	3,718.0
	<b>TOTAL</b>	<b>22,028.0</b>	<b>11,147.0</b>	<b>33,175.0</b>	<b>5,179.0</b>	<b>3,718.0</b>	<b>0.0</b>	<b>8,897.0</b>	<b>42,072.0</b>
2007-08	Fall	11,740.0	4,911.0	16,651.0	2,333.0	1,619.0	0.0	3,952.0	20,603.0
	Spring	9,533.0	5,530.0	15,063.0	2,140.0	1,515.0	0.0	3,655.0	18,718.0
	Summer	1,220.0	1,403.0	2,623.0	617.0	545.0	0.0	1,162.0	3,785.0
	<b>TOTAL</b>	<b>22,493.0</b>	<b>11,844.0</b>	<b>34,337.0</b>	<b>5,090.0</b>	<b>3,679.0</b>	<b>0.0</b>	<b>8,769.0</b>	<b>43,106.0</b>
2008-09	Fall	11,111.0	5,360.0	16,471.0	2,086.0	1,652.0	0.0	3,738.0	20,209.0
	Spring	8,858.0	5,524.0	14,382.0	2,009.0	1,677.0	0.0	3,686.0	18,068.0
	Summer	1,198.0	1,526.0	2,724.0	521.0	474.0	0.0	995.0	3,719.0
	<b>TOTAL</b>	<b>21,167.0</b>	<b>12,410.0</b>	<b>33,577.0</b>	<b>4,616.0</b>	<b>3,803.0</b>	<b>0.0</b>	<b>8,419.0</b>	<b>41,996.0</b>
2009-10	Fall	11,605.0	5,613.0	17,218.0	2,072.0	1,675.0	0.0	3,747.0	20,965.0
	Spring			0.0				0.0	0.0
	Summer			0.0				0.0	0.0
	<b>TOTAL</b>	<b>11,605.0</b>	<b>5,613.0</b>	<b>17,218.0</b>	<b>2,072.0</b>	<b>1,675.0</b>	<b>0.0</b>	<b>3,747.0</b>	<b>20,965.0</b>

**Exhibit C-2**  
**Semester Credit Hours by Level<sup>1</sup>, College/School and Department/Division**  
**Fiscal Years 2006-2007 through 2009-2010**

<b>COLLEGE OF PUBLIC AFFAIRS &amp; COMMUNITY SERVICE</b>									
<b>College Total</b>		<b>UNDERGRADUATE</b>			<b>GRADUATE</b>			<b>TOTALS</b>	
<b>Year</b>	<b>Semester</b>	<b>Lower Level</b>	<b>Upper Level</b>	<b>Total</b>	<b>Master's</b>	<b>Doctoral</b>	<b>Spec.-Prof.</b>	<b>Total</b>	
2006-07	Fall	11,984.0	19,539.0	31,523.0	3,249.0	482.0	0.0	3,731.0	35,254.0
	Spring	10,576.0	18,793.0	29,369.0	3,188.0	497.0	0.0	3,685.0	33,054.0
	Summer	1,663.0	7,731.0	9,394.0	1,391.0	190.0	0.0	1,581.0	10,975.0
	<b>TOTAL</b>	<b>24,223.0</b>	<b>46,063.0</b>	<b>70,286.0</b>	<b>7,828.0</b>	<b>1,169.0</b>	<b>0.0</b>	<b>8,997.0</b>	<b>79,283.0</b>
2007-08	Fall	12,086.0	20,263.0	32,349.0	3,043.0	483.0	0.0	3,526.0	35,875.0
	Spring	11,120.0	20,308.0	31,428.0	2,916.0	541.0	0.0	3,457.0	34,885.0
	Summer	1,702.0	7,679.0	9,381.0	1,363.0	247.0	0.0	1,610.0	10,991.0
	<b>TOTAL</b>	<b>24,908.0</b>	<b>48,250.0</b>	<b>73,158.0</b>	<b>7,322.0</b>	<b>1,271.0</b>	<b>0.0</b>	<b>8,593.0</b>	<b>81,751.0</b>
2008-09	Fall	12,665.0	22,667.0	35,332.0	2,987.0	599.0	0.0	3,586.0	38,918.0
	Spring	10,712.0	22,785.0	33,497.0	3,009.0	674.0	0.0	3,683.0	37,180.0
	Summer	2,539.0	9,085.0	11,624.0	1,550.0	263.0	0.0	1,813.0	13,437.0
	<b>TOTAL</b>	<b>25,916.0</b>	<b>54,537.0</b>	<b>80,453.0</b>	<b>7,546.0</b>	<b>1,536.0</b>	<b>0.0</b>	<b>9,082.0</b>	<b>89,535.0</b>
2009-10	Fall	11,167.0	24,707.0	35,874.0	3,548.0	630.0	0.0	4,178.0	40,052.0
	Spring	0.0	0.0	0.0	0.0	0.0	0.0	0.0	0.0
	Summer	0.0	0.0	0.0	0.0	0.0	0.0	0.0	0.0
	<b>TOTAL</b>	<b>11,167.0</b>	<b>24,707.0</b>	<b>35,874.0</b>	<b>3,548.0</b>	<b>630.0</b>	<b>0.0</b>	<b>4,178.0</b>	<b>40,052.0</b>

**Anthropology**

<b>Anthropology (ANTH)</b>									
		<b>UNDERGRADUATE</b>			<b>GRADUATE</b>			<b>TOTALS</b>	
<b>Year</b>	<b>Semester</b>	<b>Lower Level</b>	<b>Upper Level</b>	<b>Total</b>	<b>Master's</b>	<b>Doctoral</b>	<b>Spec.-Prof.</b>	<b>Total</b>	
2006-07	Fall	3,845.0	2,103.0	5,948.0	220.0	0.0	0.0	220.0	6,168.0
	Spring	3,234.0	1,089.0	4,323.0	207.0	0.0	0.0	207.0	4,530.0
	Summer	222.0	465.0	687.0	86.0	0.0	0.0	86.0	773.0
	<b>TOTAL</b>	<b>7,301.0</b>	<b>3,657.0</b>	<b>10,958.0</b>	<b>513.0</b>	<b>0.0</b>	<b>0.0</b>	<b>513.0</b>	<b>11,471.0</b>
2007-08	Fall	3,833.0	1,965.0	5,798.0	156.0	0.0	0.0	156.0	5,954.0
	Spring	3,506.0	984.0	4,490.0	192.0	0.0	0.0	192.0	4,682.0
	Summer	414.0	219.0	633.0	40.0	0.0	0.0	40.0	673.0
	<b>TOTAL</b>	<b>7,753.0</b>	<b>3,168.0</b>	<b>10,921.0</b>	<b>388.0</b>	<b>0.0</b>	<b>0.0</b>	<b>388.0</b>	<b>11,309.0</b>
2008-09	Fall	3,980.0	2,247.0	6,227.0	196.0	0.0	0.0	196.0	6,423.0
	Spring	3,214.0	1,050.0	4,264.0	216.0	0.0	0.0	216.0	4,480.0
	Summer	750.0	294.0	1,044.0	61.0	0.0	0.0	61.0	1,105.0
	<b>TOTAL</b>	<b>7,944.0</b>	<b>3,591.0</b>	<b>11,535.0</b>	<b>473.0</b>	<b>0.0</b>	<b>0.0</b>	<b>473.0</b>	<b>12,008.0</b>
2009-10	Fall	3,174.0	2,532.0	5,706.0	274.0	0.0	0.0	274.0	5,980.0
	Spring			0.0				0.0	0.0
	Summer			0.0				0.0	0.0
	<b>TOTAL</b>	<b>3,174.0</b>	<b>2,532.0</b>	<b>5,706.0</b>	<b>274.0</b>	<b>0.0</b>	<b>0.0</b>	<b>274.0</b>	<b>5,980.0</b>

**Exhibit C-2**  
**Semester Credit Hours by Level<sup>1</sup>, College/School and Department/Division**  
**Fiscal Years 2006-2007 through 2009-2010**

**COLLEGE OF PUBLIC AFFAIRS & COMMUNITY SERVICE**

**Applied Economics (AECO)**

Year	Semester	UNDERGRADUATE			GRADUATE			TOTALS	
		Lower Level	Upper Level	Total	Master's	Doctoral	Spec.-Prof.		Total
2006-07	Fall	30.0	543.0	573.0	84.0	0.0	0.0	84.0	657.0
	Spring	48.0	771.0	819.0	72.0	0.0	0.0	72.0	891.0
	Summer	21.0	342.0	363.0	24.0	0.0	0.0	24.0	387.0
	TOTAL	99.0	1,656.0	1,755.0	180.0	0.0	0.0	180.0	1,935.0
2007-08	Fall	78.0	750.0	828.0	78.0	0.0	0.0	78.0	906.0
	Spring	69.0	1,155.0	1,224.0	78.0	0.0	0.0	78.0	1,302.0
	Summer	6.0	405.0	411.0	7.0	0.0	0.0	7.0	418.0
	TOTAL	153.0	2,310.0	2,463.0	163.0	0.0	0.0	163.0	2,626.0
2008-09	Fall	114.0	1,059.0	1,173.0	45.0	0.0	0.0	45.0	1,218.0
	Spring	75.0	1,374.0	1,449.0	52.0	0.0	0.0	52.0	1,501.0
	Summer	18.0	384.0	402.0	15.0	0.0	0.0	15.0	417.0
	TOTAL	207.0	2,817.0	3,024.0	112.0	0.0	0.0	112.0	3,136.0
2009-10	Fall	78.0	1,044.0	1,122.0	70.0	0.0	0.0	70.0	1,192.0
	Spring			0.0				0.0	0.0
	Summer			0.0				0.0	0.0
	TOTAL	78.0	1,044.0	1,122.0	70.0	0.0	0.0	70.0	1,192.0

**Behavior Analysis (BEHV)**

Year	Semester	UNDERGRADUATE			GRADUATE			TOTALS	
		Lower Level	Upper Level	Total	Master's	Doctoral	Spec.-Prof.		Total
2006-07	Fall	906.0	853.0	1,759.0	629.0	0.0	0.0	629.0	2,388.0
	Spring	850.0	767.0	1,617.0	612.0	18.0	0.0	630.0	2,247.0
	Summer	139.0	273.0	412.0	233.0	0.0	0.0	233.0	645.0
	TOTAL	1,895.0	1,893.0	3,788.0	1,474.0	18.0	0.0	1,492.0	5,280.0
2007-08	Fall	933.0	1,018.0	1,951.0	651.0	0.0	0.0	651.0	2,602.0
	Spring	786.0	750.0	1,536.0	613.0	0.0	0.0	613.0	2,149.0
	Summer	193.0	245.0	438.0	338.0	0.0	0.0	338.0	776.0
	TOTAL	1,912.0	2,013.0	3,925.0	1,602.0	0.0	0.0	1,602.0	5,527.0
2008-09	Fall	897.0	1,064.0	1,961.0	703.0	0.0	0.0	703.0	2,664.0
	Spring	701.0	990.0	1,691.0	731.0	0.0	0.0	731.0	2,422.0
	Summer	130.0	308.0	438.0	391.0	0.0	0.0	391.0	829.0
	TOTAL	1,728.0	2,362.0	4,090.0	1,825.0	0.0	0.0	1,825.0	5,915.0
2009-10	Fall	829.0	1,128.0	1,957.0	745.0	0.0	0.0	745.0	2,702.0
	Spring			0.0				0.0	0.0
	Summer			0.0				0.0	0.0
	TOTAL	829.0	1,128.0	1,957.0	745.0	0.0	0.0	745.0	2,702.0

**Exhibit C-2**  
**Semester Credit Hours by Level<sup>1</sup>, College/School and Department/Division**  
**Fiscal Years 2006-2007 through 2009-2010**

**COLLEGE OF PUBLIC AFFAIRS & COMMUNITY SERVICE**

**Criminal Justice (CJUS)**

Year	Semester	UNDERGRADUATE			GRADUATE			Total	TOTALS
		Lower Level	Upper Level	Total	Master's	Doctoral	Spec.-Prof.		
2006-07	Fall	1,530.0	4,785.0	6,315.0	343.0	0.0	0.0	343.0	6,658.0
	Spring	1,494.0	4,980.0	6,474.0	288.0	0.0	0.0	288.0	6,762.0
	Summer	426.0	2,655.0	3,081.0	97.0	0.0	0.0	97.0	3,178.0
	TOTAL	3,450.0	12,420.0	15,870.0	728.0	0.0	0.0	728.0	16,598.0
2007-08	Fall	1,689.0	4,533.0	6,222.0	309.0	0.0	0.0	309.0	6,531.0
	Spring	1,680.0	4,513.0	6,193.0	246.0	0.0	0.0	246.0	6,439.0
	Summer	297.0	1,992.0	2,289.0	130.0	0.0	0.0	130.0	2,419.0
	TOTAL	3,666.0	11,038.0	14,704.0	685.0	0.0	0.0	685.0	15,389.0
2008-09	Fall	1,689.0	4,287.0	5,976.0	252.0	0.0	0.0	252.0	6,228.0
	Spring	1,860.0	4,797.0	6,657.0	240.0	0.0	0.0	240.0	6,897.0
	Summer	438.0	2,004.0	2,442.0	102.0	0.0	0.0	102.0	2,544.0
	TOTAL	3,987.0	11,088.0	15,075.0	594.0	0.0	0.0	594.0	15,669.0
2009-10	Fall	1,686.0	4,731.0	6,417.0	379.0	0.0	0.0	379.0	6,796.0
	Spring			0.0				0.0	0.0
	Summer			0.0				0.0	0.0
	TOTAL	1,686.0	4,731.0	6,417.0	379.0	0.0	0.0	379.0	6,796.0

Public Administration

**Emergency Administration & Planning (EADP)**

Year	Semester	UNDERGRADUATE			GRADUATE			Total	TOTALS
		Lower Level	Upper Level	Total	Master's	Doctoral	Spec.-Prof.		
2006-07	Fall	330.0	1,065.0	1,395.0	0.0	0.0	0.0	0.0	1,395.0
	Spring	231.0	1,224.0	1,455.0	0.0	0.0	0.0	0.0	1,455.0
	Summer	63.0	408.0	471.0	0.0	0.0	0.0	0.0	471.0
	TOTAL	624.0	2,697.0	3,321.0	0.0	0.0	0.0	0.0	3,321.0
2007-08	Fall	381.0	1,068.0	1,449.0	0.0	0.0	0.0	0.0	1,449.0
	Spring	186.0	1,302.0	1,488.0	0.0	0.0	0.0	0.0	1,488.0
	Summer	33.0	429.0	462.0	0.0	0.0	0.0	0.0	462.0
	TOTAL	600.0	2,799.0	3,399.0	0.0	0.0	0.0	0.0	3,399.0
2008-09	Fall	381.0	1,164.0	1,545.0	0.0	0.0	0.0	0.0	1,545.0
	Spring	279.0	1,335.0	1,614.0	0.0	0.0	0.0	0.0	1,614.0
	Summer	48.0	483.0	531.0	0.0	0.0	0.0	0.0	531.0
	TOTAL	708.0	2,982.0	3,690.0	0.0	0.0	0.0	0.0	3,690.0
2009-10	Fall	324.0	1,206.0	1,530.0	0.0	0.0	0.0	0.0	1,530.0
	Spring			0.0				0.0	0.0
	Summer			0.0				0.0	0.0
	TOTAL	324.0	1,206.0	1,530.0	0.0	0.0	0.0	0.0	1,530.0



**Exhibit C-2**  
**Semester Credit Hours by Level<sup>1</sup>, College/School and Department/Division**  
**Fiscal Years 2006-2007 through 2009-2010**

**COLLEGE OF PUBLIC AFFAIRS & COMMUNITY SERVICE**

Public Administration

**Public Administration (PADM)**

Year	Semester	UNDERGRADUATE			GRADUATE			TOTALS	
		Lower Level	Upper Level	Total	Master's	Doctoral	Spec.-Prof.		Total
2006-07	Fall	63.0	294.0	357.0	888.0	130.0	0.0	1,018.0	1,375.0
	Spring	117.0	183.0	300.0	862.0	108.0	0.0	970.0	1,270.0
	Summer	18.0	165.0	183.0	339.0	36.0	0.0	375.0	558.0
	TOTAL	198.0	642.0	840.0	2,089.0	274.0	0.0	2,363.0	3,203.0
2007-08	Fall	81.0	423.0	504.0	837.0	87.0	0.0	924.0	1,428.0
	Spring	111.0	399.0	510.0	711.0	78.0	0.0	789.0	1,299.0
	Summer	54.0	132.0	186.0	259.0	30.0	0.0	289.0	475.0
	TOTAL	246.0	954.0	1,200.0	1,807.0	195.0	0.0	2,002.0	3,202.0
2008-09	Fall	75.0	570.0	645.0	811.0	132.0	0.0	943.0	1,588.0
	Spring	135.0	444.0	579.0	820.0	129.0	0.0	949.0	1,528.0
	Summer	18.0	207.0	225.0	269.0	39.0	0.0	308.0	533.0
	TOTAL	228.0	1,221.0	1,449.0	1,900.0	300.0	0.0	2,200.0	3,649.0
2009-10	Fall	63.0	750.0	813.0	1,068.0	141.0	0.0	1,209.0	2,022.0
	Spring			0.0				0.0	0.0
	Summer			0.0				0.0	0.0
	TOTAL	63.0	750.0	813.0	1,068.0	141.0	0.0	1,209.0	2,022.0

Rehabilitation, Social Work, and Addictions

**Rehabilitation (RHAB)**

Year	Semester	UNDERGRADUATE			GRADUATE			TOTALS	
		Lower Level	Upper Level	Total	Master's	Doctoral	Spec.-Prof.		Total
2006-07	Fall	423.0	1,458.0	1,881.0	623.0	4.0	0.0	627.0	2,508.0
	Spring	414.0	1,657.0	2,071.0	625.0	9.0	0.0	634.0	2,705.0
	Summer	66.0	564.0	630.0	438.0	5.0	0.0	443.0	1,073.0
	TOTAL	903.0	3,679.0	4,582.0	1,686.0	18.0	0.0	1,704.0	6,286.0
2007-08	Fall	321.0	1,497.0	1,818.0	468.0	4.0	0.0	472.0	2,290.0
	Spring	420.0	1,848.0	2,268.0	620.0	6.0	0.0	626.0	2,894.0
	Summer	57.0	702.0	759.0	393.0	12.0	0.0	405.0	1,164.0
	TOTAL	798.0	4,047.0	4,845.0	1,481.0	22.0	0.0	1,503.0	6,348.0
2008-09	Fall	396.0	1,773.0	2,169.0	502.0	3.0	0.0	505.0	2,674.0
	Spring	405.0	2,205.0	2,610.0	543.0	5.0	0.0	548.0	3,158.0
	Summer	120.0	1,345.0	1,465.0	453.0	0.0	0.0	453.0	1,918.0
	TOTAL	921.0	5,323.0	6,244.0	1,498.0	8.0	0.0	1,506.0	7,750.0
2009-10	Fall	456.0	2,499.0	2,955.0	536.0	0.0	0.0	536.0	3,491.0
	Spring			0.0				0.0	0.0
	Summer			0.0				0.0	0.0
	TOTAL	456.0	2,499.0	2,955.0	536.0	0.0	0.0	536.0	3,491.0

**Exhibit C-2**  
**Semester Credit Hours by Level<sup>1</sup>, College/School and Department/Division**  
**Fiscal Years 2006-2007 through 2009-2010**

**COLLEGE OF PUBLIC AFFAIRS & COMMUNITY SERVICE**

Rehabilitation, Social Work, and Addictions

**Social Work (SOWK,COMS, HSML)**

Year	Semester	UNDERGRADUATE			GRADUATE			TOTALS	
		Lower Level	Upper Level	Total	Master's	Doctoral	Spec.-Prof.		Total
2006-07	Fall	624.0	2,348.0	2,972.0	69.0	0.0	0.0	69.0	3,041.0
	Spring	525.0	2,227.0	2,752.0	69.0	0.0	0.0	69.0	2,821.0
	Summer	27.0	390.0	417.0	46.0	0.0	0.0	46.0	463.0
	TOTAL	1,176.0	4,965.0	6,141.0	184.0	0.0	0.0	184.0	6,325.0
2007-08	Fall	570.0	2,175.0	2,745.0	54.0	0.0	0.0	54.0	2,799.0
	Spring	450.0	2,605.0	3,055.0	33.0	0.0	0.0	33.0	3,088.0
	Summer	30.0	528.0	558.0	6.0	0.0	0.0	6.0	564.0
	TOTAL	1,050.0	5,308.0	6,358.0	93.0	0.0	0.0	93.0	6,451.0
2008-09	Fall	708.0	3,116.0	3,824.0	39.0	0.0	0.0	39.0	3,863.0
	Spring	536.0	3,096.0	3,632.0	27.0	0.0	0.0	27.0	3,659.0
	Summer	15.0	489.0	504.0	6.0	0.0	0.0	6.0	510.0
	TOTAL	1,259.0	6,701.0	7,960.0	72.0	0.0	0.0	72.0	8,032.0
2009-10	Fall	576.0	2,708.0	3,284.0	24.0	0.0	0.0	24.0	3,308.0
	Spring			0.0				0.0	0.0
	Summer			0.0				0.0	0.0
	TOTAL	576.0	2,708.0	3,284.0	24.0	0.0	0.0	24.0	3,308.0

Sociology

**Sociology (SOCl)**

Year	Semester	UNDERGRADUATE			GRADUATE			TOTALS	
		Lower Level	Upper Level	Total	Master's	Doctoral	Spec.-Prof.		Total
2006-07	Fall	4,134.0	5,619.0	9,753.0	164.0	222.0	0.0	386.0	10,139.0
	Spring	3,372.0	5,445.0	8,817.0	194.0	229.0	0.0	423.0	9,240.0
	Summer	675.0	2,379.0	3,054.0	36.0	56.0	0.0	92.0	3,146.0
	TOTAL	8,181.0	13,443.0	21,624.0	394.0	507.0	0.0	901.0	22,525.0
2007-08	Fall	4,137.0	6,435.0	10,572.0	196.0	224.0	0.0	420.0	10,992.0
	Spring	3,618.0	6,349.0	9,967.0	165.0	258.0	0.0	423.0	10,390.0
	Summer	618.0	2,925.0	3,543.0	45.0	79.0	0.0	124.0	3,667.0
	TOTAL	8,373.0	15,709.0	24,082.0	406.0	561.0	0.0	967.0	25,049.0
2008-09	Fall	4,275.0	6,799.0	11,074.0	210.0	242.0	0.0	452.0	11,526.0
	Spring	3,186.0	6,894.0	10,080.0	94.0	201.0	0.0	295.0	10,375.0
	Summer	954.0	3,352.0	4,306.0	62.0	56.0	0.0	118.0	4,424.0
	TOTAL	8,415.0	17,045.0	25,460.0	366.0	499.0	0.0	865.0	26,325.0
2009-10	Fall	3,894.0	7,553.0	11,447.0	133.0	224.0	0.0	357.0	11,804.0
	Spring			0.0				0.0	0.0
	Summer			0.0				0.0	0.0
	TOTAL	3,894.0	7,553.0	11,447.0	133.0	224.0	0.0	357.0	11,804.0

**Exhibit C-2**  
**Semester Credit Hours by Level<sup>1</sup>, College/School and Department/Division**  
**Fiscal Years 2006-2007 through 2009-2010**

**COLLEGE OF PUBLIC AFFAIRS & COMMUNITY SERVICE**

Applied Gerontology

**Applied Gerontology (AGER, CSAG)**

Year	Semester	UNDERGRADUATE			GRADUATE			TOTAL	
		Lower Level	Upper Level	Total	Master's	Doctoral	Spec.-Prof.		
2006-07	Fall	99.0	471.0	570.0	229.0	126.0	0.0	355.0	925.0
	Spring	291.0	450.0	741.0	259.0	133.0	0.0	392.0	1,133.0
	Summer	6.0	90.0	96.0	92.0	93.0	0.0	185.0	281.0
	TOTAL	396.0	1,011.0	1,407.0	580.0	352.0	0.0	932.0	2,339.0
2007-08	Fall	63.0	399.0	462.0	294.0	168.0	0.0	462.0	924.0
	Spring	294.0	403.0	697.0	258.0	199.0	0.0	457.0	1,154.0
	Summer	0.0	102.0	102.0	145.0	126.0	0.0	271.0	373.0
	TOTAL	357.0	904.0	1,261.0	697.0	493.0	0.0	1,190.0	2,451.0
2008-09	Fall	150.0	588.0	738.0	229.0	222.0	0.0	451.0	1,189.0
	Spring	321.0	600.0	921.0	286.0	339.0	0.0	625.0	1,546.0
	Summer	48.0	219.0	267.0	191.0	168.0	0.0	359.0	626.0
	TOTAL	519.0	1,407.0	1,926.0	706.0	729.0	0.0	1,435.0	3,361.0
2009-10	Fall	87.0	556.0	643.0	319.0	265.0	0.0	584.0	1,227.0
	Spring			0.0				0.0	0.0
	Summer			0.0				0.0	0.0
	TOTAL	87.0	556.0	643.0	319.0	265.0	0.0	584.0	1,227.0

**Exhibit C-2**  
**Semester Credit Hours by Level<sup>1</sup>, College/School and Department/Division**  
**Fiscal Years 2006-2007 through 2009-2010**

<b>HONORS COLLEGE (HNRS)</b>									
<b>College Total</b>		<b>UNDERGRADUATE</b>			<b>GRADUATE</b>			<b>TOTALS</b>	
<u>Year</u>	<u>Semester</u>	<u>Lower Level</u>	<u>Upper Level</u>	<u>Total</u>	<u>Master's</u>	<u>Doctoral</u>	<u>Spec.-Prof.</u>	<u>Total</u>	
2006-07	Fall	87.0	156.0	243.0	0.0	0.0	0.0	0.0	243.0
	Spring	132.0	142.0	274.0	0.0	0.0	0.0	0.0	274.0
	Summer	0.0	15.0	15.0	0.0	0.0	0.0	0.0	15.0
	TOTAL	219.0	313.0	532.0	0.0	0.0	0.0	0.0	532.0
2007-08	Fall	60.0	126.0	186.0	0.0	0.0	0.0	0.0	186.0
	Spring	81.0	84.0	165.0	0.0	0.0	0.0	0.0	165.0
	Summer	3.0	25.0	28.0	0.0	0.0	0.0	0.0	28.0
	TOTAL	144.0	235.0	379.0	0.0	0.0	0.0	0.0	379.0
2008-09	Fall	159.0	45.0	204.0	0.0	0.0	0.0	0.0	204.0
	Spring	60.0	81.0	141.0	0.0	0.0	0.0	0.0	141.0
	Summer	0.0	13.0	13.0	0.0	0.0	0.0	0.0	13.0
	TOTAL	219.0	139.0	358.0	0.0	0.0	0.0	0.0	358.0
2009-10	Fall	123.0	45.0	168.0	0.0	0.0	0.0	0.0	168.0
	Spring			0.0				0.0	0.0
	Summer			0.0				0.0	0.0
	TOTAL	123.0	45.0	168.0	0.0	0.0	0.0	0.0	168.0

**Exhibit C-2**  
**Semester Credit Hours by Level<sup>1</sup>, College/School and Department/Division**  
**Fiscal Years 2006-2007 through 2009-2010**

<b>COLLEGE OF INFORMATION</b>									
<b>College Total</b>		<b>UNDERGRADUATE</b>			<b>GRADUATE</b>			<b>TOTALS</b>	
<u>Year</u>	<u>Semester</u>	<u>Lower Level</u>	<u>Upper Level</u>	<u>Total</u>	<u>Master's</u>	<u>Doctoral</u>	<u>Spec.-Prof.</u>	<u>Total</u>	
2006-07	Fall	14.0	173.0	187.0	4,513.0	353.0	0.0	4,866.0	5,053.0
	Spring	29.0	150.0	179.0	4,580.0	328.0	0.0	4,908.0	5,087.0
	Summer	3.0	119.0	122.0	4,086.0	200.0	0.0	4,286.0	4,408.0
	<b>TOTAL</b>	<b>46.0</b>	<b>442.0</b>	<b>488.0</b>	<b>13,179.0</b>	<b>881.0</b>	<b>0.0</b>	<b>14,060.0</b>	<b>14,548.0</b>
2007-08	Fall	29.0	286.0	315.0	4,278.0	327.0	0.0	4,605.0	4,920.0
	Spring	25.0	274.0	299.0	4,519.0	325.0	0.0	4,844.0	5,143.0
	Summer	10.0	199.0	209.0	4,774.0	177.0	0.0	4,951.0	5,160.0
	<b>TOTAL</b>	<b>64.0</b>	<b>759.0</b>	<b>823.0</b>	<b>13,571.0</b>	<b>829.0</b>	<b>0.0</b>	<b>14,400.0</b>	<b>15,223.0</b>
2008-09	Fall	20.0	302.0	322.0	4,735.0	324.0	0.0	5,059.0	5,381.0
	Spring	1,217.0	2,696.0	3,913.0	5,996.0	622.0	0.0	6,618.0	10,531.0
	Summer	213.0	736.0	949.0	5,419.0	238.0	0.0	5,657.0	6,606.0
	<b>TOTAL</b>	<b>1,450.0</b>	<b>3,734.0</b>	<b>5,184.0</b>	<b>16,150.0</b>	<b>1,184.0</b>	<b>0.0</b>	<b>17,334.0</b>	<b>22,518.0</b>
2009-10	Fall	970.0	3,199.0	4,169.0	6,341.0	578.0	0.0	6,919.0	11,088.0
	Spring			0.0				0.0	0.0
	Summer			0.0				0.0	0.0
	<b>TOTAL</b>	<b>970.0</b>	<b>3,199.0</b>	<b>4,169.0</b>	<b>6,341.0</b>	<b>578.0</b>	<b>0.0</b>	<b>6,919.0</b>	<b>11,088.0</b>

<b>Library and Information Sciences (SLIS, INFO)</b>									
		<b>UNDERGRADUATE</b>			<b>GRADUATE</b>			<b>TOTALS</b>	
<u>Year</u>	<u>Semester</u>	<u>Lower Level</u>	<u>Upper Level</u>	<u>Total</u>	<u>Master's</u>	<u>Doctoral</u>	<u>Spec.-Prof.</u>	<u>Total</u>	
2008-09	Fall	0.0	0.0	0.0	0.0	0.0	0.0	0.0	0.0
	Spring	14.0	275.0	289.0	5,375.0	327.0	0.0	5,702.0	5,991.0
	Summer	15.0	231.0	246.0	5,019.0	119.0	0.0	5,138.0	5,384.0
	<b>TOTAL</b>	<b>29.0</b>	<b>506.0</b>	<b>535.0</b>	<b>10,394.0</b>	<b>446.0</b>	<b>0.0</b>	<b>10,840.0</b>	<b>11,375.0</b>
2009-10	Fall	52.0	334.0	386.0	5,759.0	254.0	0.0	6,013.0	6,399.0
	Spring			0.0				0.0	0.0
	Summer			0.0				0.0	0.0
	<b>TOTAL</b>	<b>52.0</b>	<b>334.0</b>	<b>386.0</b>	<b>5,759.0</b>	<b>254.0</b>	<b>0.0</b>	<b>6,013.0</b>	<b>6,399.0</b>

<b>Learning Technologies</b>									
<b>Learning Technologies (ATTD, CECS, LTEC)</b>									
		<b>UNDERGRADUATE</b>			<b>GRADUATE</b>			<b>TOTALS</b>	
<u>Year</u>	<u>Semester</u>	<u>Lower Level</u>	<u>Upper Level</u>	<u>Total</u>	<u>Master's</u>	<u>Doctoral</u>	<u>Spec.-Prof.</u>	<u>Total</u>	
2008-09	Fall	0.0	0.0	0.0	0.0	0.0	0.0	0.0	0.0
	Spring	1,203.0	2,421.0	3,624.0	621.0	295.0	0.0	916.0	4,540.0
	Summer	198.0	505.0	703.0	400.0	119.0	0.0	519.0	1,222.0
	<b>TOTAL</b>	<b>1,401.0</b>	<b>2,926.0</b>	<b>4,327.0</b>	<b>1,021.0</b>	<b>414.0</b>	<b>0.0</b>	<b>1,435.0</b>	<b>5,762.0</b>
2009-10	Fall	918.0	2,865.0	3,783.0	582.0	324.0	0.0	906.0	4,689.0
	Spring			0.0				0.0	0.0
	Summer			0.0				0.0	0.0
	<b>TOTAL</b>	<b>918.0</b>	<b>2,865.0</b>	<b>3,783.0</b>	<b>582.0</b>	<b>324.0</b>	<b>0.0</b>	<b>906.0</b>	<b>4,689.0</b>

**Exhibit C-2**  
**Semester Credit Hours by Level<sup>1</sup>, College/School and Department/Division**  
**Fiscal Years 2006-2007 through 2009-2010**

<b>SCHOOL OF MERCHANDISING AND HOSPITALITY MANAGEMENT (SMHM)</b>									
<b>College Total</b>		UNDERGRADUATE			GRADUATE			TOTALS	
Year	Semester	Lower Level	Upper Level	Total	Master's	Doctoral	Spec.-Prof.	Total	
2006-07	Fall	9,366.0	5,055.0	14,421.0	220.0	0.0	0.0	220.0	14,641.0
	Spring	7,570.0	5,484.0	13,054.0	228.0	0.0	0.0	228.0	13,282.0
	Summer	1,818.0	2,097.0	3,915.0	93.0	0.0	0.0	93.0	4,008.0
	<b>TOTAL</b>	<b>18,754.0</b>	<b>12,636.0</b>	<b>31,390.0</b>	<b>541.0</b>	<b>0.0</b>	<b>0.0</b>	<b>541.0</b>	<b>31,931.0</b>
2007-08	Fall	10,102.0	5,280.0	15,382.0	282.0	0.0	0.0	282.0	15,664.0
	Spring	7,961.0	5,985.0	13,946.0	357.0	0.0	0.0	357.0	14,303.0
	Summer	1,935.0	2,475.0	4,410.0	242.0	0.0	0.0	242.0	4,652.0
	<b>TOTAL</b>	<b>19,998.0</b>	<b>13,740.0</b>	<b>33,738.0</b>	<b>881.0</b>	<b>0.0</b>	<b>0.0</b>	<b>881.0</b>	<b>34,619.0</b>
2008-09	Fall	8,456.0	6,264.0	14,720.0	267.0	0.0	0.0	267.0	14,987.0
	Spring	6,797.0	7,068.0	13,865.0	337.0	0.0	0.0	337.0	14,202.0
	Summer	1,554.0	2,388.0	3,942.0	194.0	0.0	0.0	194.0	4,136.0
	<b>TOTAL</b>	<b>16,807.0</b>	<b>15,720.0</b>	<b>32,527.0</b>	<b>798.0</b>	<b>0.0</b>	<b>0.0</b>	<b>798.0</b>	<b>33,325.0</b>
2009-10	Fall	7,842.0	6,833.0	14,675.0	493.0	0.0	0.0	493.0	15,168.0
	Spring			0.0				0.0	0.0
	Summer			0.0				0.0	0.0
	<b>TOTAL</b>	<b>7,842.0</b>	<b>6,833.0</b>	<b>14,675.0</b>	<b>493.0</b>	<b>0.0</b>	<b>0.0</b>	<b>493.0</b>	<b>15,168.0</b>

**Exhibit C-2**  
**Semester Credit Hours by Level<sup>1</sup>, College/School and Department/Division**  
**Fiscal Years 2006-2007 through 2009-2010**

<b>COLLEGE OF VISUAL ARTS &amp; DESIGN (CVAD)</b>									
<b>College Total</b>		<b>UNDERGRADUATE</b>			<b>GRADUATE</b>			<b>TOTALS</b>	
<u>Year</u>	<u>Semester</u>	<u>Lower Level</u>	<u>Upper Level</u>	<u>Total</u>	<u>Master's</u>	<u>Doctoral</u>	<u>Spec.-Prof.</u>	<u>Total</u>	
2006-07	Fall	10,347.0	5,475.0	15,822.0	775.0	64.0	0.0	839.0	16,661.0
	Spring	11,052.0	4,886.0	15,938.0	766.0	101.0	0.0	867.0	16,805.0
	Summer	2,121.0	819.0	2,940.0	262.0	25.0	0.0	287.0	3,227.0
	<b>TOTAL</b>	<b>23,520.0</b>	<b>11,180.0</b>	<b>34,700.0</b>	<b>1,803.0</b>	<b>190.0</b>	<b>0.0</b>	<b>1,993.0</b>	<b>36,693.0</b>
2007-08	Fall	10,572.0	5,888.0	16,460.0	909.0	69.0	0.0	978.0	17,438.0
	Spring	10,263.0	5,663.0	15,926.0	829.0	93.0	0.0	922.0	16,848.0
	Summer	2,133.0	1,045.0	3,178.0	288.0	22.0	0.0	310.0	3,488.0
	<b>TOTAL</b>	<b>22,968.0</b>	<b>12,596.0</b>	<b>35,564.0</b>	<b>2,026.0</b>	<b>184.0</b>	<b>0.0</b>	<b>2,210.0</b>	<b>37,774.0</b>
2008-09	Fall	11,319.0	5,753.0	17,072.0	800.0	72.0	0.0	872.0	17,944.0
	Spring	10,947.0	5,526.0	16,473.0	788.0	99.0	0.0	887.0	17,360.0
	Summer	1,971.0	809.0	2,780.0	187.0	15.0	0.0	202.0	2,982.0
	<b>TOTAL</b>	<b>24,237.0</b>	<b>12,088.0</b>	<b>36,325.0</b>	<b>1,775.0</b>	<b>186.0</b>	<b>0.0</b>	<b>1,961.0</b>	<b>38,286.0</b>
2009-10	Fall	12,147.0	5,842.0	17,989.0	952.0	141.0	0.0	1,093.0	19,082.0
	Spring	0.0	0.0	0.0	0.0	0.0	0.0	0.0	0.0
	Summer	0.0	0.0	0.0	0.0	0.0	0.0	0.0	0.0
	<b>TOTAL</b>	<b>12,147.0</b>	<b>5,842.0</b>	<b>17,989.0</b>	<b>952.0</b>	<b>141.0</b>	<b>0.0</b>	<b>1,093.0</b>	<b>19,082.0</b>

**Art Education/ Art History**

<b>Art Education/ Art History (AEAH)</b>									
		<b>UNDERGRADUATE</b>			<b>GRADUATE</b>			<b>TOTALS</b>	
<u>Year</u>	<u>Semester</u>	<u>Lower Level</u>	<u>Upper Level</u>	<u>Total</u>	<u>Master's</u>	<u>Doctoral</u>	<u>Spec.-Prof.</u>	<u>Total</u>	
2008-09	Fall	354.0	2,664.0	3,018.0	342.0	51.0	0.0	393.0	3,411.0
	Spring	255.0	2,073.0	2,328.0	357.0	69.0	0.0	426.0	2,754.0
	Summer	6.0	84.0	90.0	0.0	0.0	0.0	0.0	90.0
	<b>TOTAL</b>	<b>615.0</b>	<b>4,821.0</b>	<b>5,436.0</b>	<b>699.0</b>	<b>120.0</b>	<b>0.0</b>	<b>819.0</b>	<b>6,255.0</b>
2009-10	Fall	378.0	2,523.0	2,901.0	411.0	102.0	0.0	513.0	3,414.0
	Spring			0.0				0.0	0.0
	Summer			0.0				0.0	0.0
	<b>TOTAL</b>	<b>378.0</b>	<b>2,523.0</b>	<b>2,901.0</b>	<b>411.0</b>	<b>102.0</b>	<b>0.0</b>	<b>513.0</b>	<b>3,414.0</b>

**Design**

<b>Design (ADES)</b>									
		<b>UNDERGRADUATE</b>			<b>GRADUATE</b>			<b>TOTALS</b>	
<u>Year</u>	<u>Semester</u>	<u>Lower Level</u>	<u>Upper Level</u>	<u>Total</u>	<u>Master's</u>	<u>Doctoral</u>	<u>Spec.-Prof.</u>	<u>Total</u>	
2008-09	Fall	1,452.0	870.0	2,322.0	0.0	0.0	0.0	0.0	2,322.0
	Spring	1,020.0	1,038.0	2,058.0	0.0	0.0	0.0	0.0	2,058.0
	Summer	3.0	96.0	99.0	0.0	0.0	0.0	0.0	99.0
	<b>TOTAL</b>	<b>2,475.0</b>	<b>2,004.0</b>	<b>4,479.0</b>	<b>0.0</b>	<b>0.0</b>	<b>0.0</b>	<b>0.0</b>	<b>4,479.0</b>
2009-10	Fall	1,908.0	912.0	2,820.0	57.0	0.0	0.0	57.0	2,877.0
	Spring			0.0				0.0	0.0
	Summer			0.0				0.0	0.0
	<b>TOTAL</b>	<b>1,908.0</b>	<b>912.0</b>	<b>2,820.0</b>	<b>57.0</b>	<b>0.0</b>	<b>0.0</b>	<b>57.0</b>	<b>2,877.0</b>

**Exhibit C-2**  
**Semester Credit Hours by Level<sup>1</sup>, College/School and Department/Division**  
**Fiscal Years 2006-2007 through 2009-2010**

<b>COLLEGE OF VISUAL ARTS &amp; DESIGN (CVAD)</b>									
Studio Art									
<b>Studio Art (ASTU)</b>									
Year	Semester	UNDERGRADUATE			GRADUATE			Total	TOTALS
		Lower Level	Upper Level	Total	Master's	Doctoral	Spec.-Prof.		
2008-09	Fall	1,914.0	1,668.0	3,582.0	279.0	0.0	0.0	279.0	3,861.0
	Spring	2,025.0	1,749.0	3,774.0	327.0	0.0	0.0	327.0	4,101.0
	Summer	324.0	384.0	708.0	54.0	0.0	0.0	54.0	762.0
	<b>TOTAL</b>	<b>4,263.0</b>	<b>3,801.0</b>	<b>8,064.0</b>	<b>660.0</b>	<b>0.0</b>	<b>0.0</b>	<b>660.0</b>	<b>8,724.0</b>
2009-10	Fall	2,187.0	1,887.0	4,074.0	309.0	3.0	0.0	312.0	4,386.0
	Spring			0.0				0.0	0.0
	Summer			0.0				0.0	0.0
	<b>TOTAL</b>	<b>2,187.0</b>	<b>1,887.0</b>	<b>4,074.0</b>	<b>309.0</b>	<b>3.0</b>	<b>0.0</b>	<b>312.0</b>	<b>4,386.0</b>
<b>CVAD/Art (ART)</b>									
Year	Semester	UNDERGRADUATE			GRADUATE			Total	TOTALS
		Lower Level	Upper Level	Total	Master's	Doctoral	Spec.-Prof.		
2008-09	Fall	7,599.0	551.0	8,150.0	179.0	21.0	0.0	200.0	8,350.0
	Spring	7,647.0	666.0	8,313.0	104.0	30.0	0.0	134.0	8,447.0
	Summer	1,638.0	245.0	1,883.0	133.0	15.0	0.0	148.0	2,031.0
	<b>TOTAL</b>	<b>16,884.0</b>	<b>1,462.0</b>	<b>18,346.0</b>	<b>416.0</b>	<b>66.0</b>	<b>0.0</b>	<b>482.0</b>	<b>18,828.0</b>
2009-10	Fall	7,674.0	520.0	8,194.0	175.0	36.0	0.0	211.0	8,405.0
	Spring			0.0				0.0	0.0
	Summer			0.0				0.0	0.0
	<b>TOTAL</b>	<b>7,674.0</b>	<b>520.0</b>	<b>8,194.0</b>	<b>175.0</b>	<b>36.0</b>	<b>0.0</b>	<b>211.0</b>	<b>8,405.0</b>
<b>MAYBORN SCHOOL OF JOURNALISM</b>									
<b>College Total</b>									
Year	Semester	UNDERGRADUATE			GRADUATE			Total	TOTALS
		Lower Level	Upper Level	Total	Master's	Doctoral	Spec.-Prof.		
2009-10	Fall	2,787.0	1,976.0	4,763.0	374.0	0.0	0.0	374.0	5,137.0
	Spring			0.0				0.0	0.0
	Summer			0.0				0.0	0.0
	<b>TOTAL</b>	<b>2,787.0</b>	<b>1,976.0</b>	<b>4,763.0</b>	<b>374.0</b>	<b>0.0</b>	<b>0.0</b>	<b>374.0</b>	<b>5,137.0</b>



**Exhibit C-2**  
**Semester Credit Hours by Level<sup>1</sup>, College/School and Department/Division**  
**Fiscal Years 2006-2007 through 2009-2010**

<b>UNIVERSITY TOTALS</b>		UNDERGRADUATE			GRADUATE			TOTALS	
Year	Semester	Lower Level	Upper Level	Total	Master's	Doctoral	Spec.-Prof.	Total	
2006-07	Fall	216,097.5	117,397.0	333,494.5	30,853.0	8,531.5	0.0	39,384.5	372,879.0
	Spring	189,830.5	118,830.0	308,660.5	30,057.0	8,617.5	0.0	38,674.5	347,335.0
	Summer	39,225.0	38,819.0	78,044.0	17,302.0	3,779.5	0.0	21,081.5	99,125.5
	TOTAL	445,153.0	275,046.0	720,199.0	78,212.0	20,928.5	0.0	99,140.5	819,339.5
2007-08	Fall	225,086.0	123,026.0	348,112.0	31,671.5	9,019.5	0.0	40,691.0	388,803.0
	Spring	193,202.5	127,260.0	320,462.5	29,920.5	8,769.5	0.0	38,690.0	359,152.5
	Summer	43,372.0	40,083.0	83,455.0	18,766.0	3,802.5	0.0	22,568.5	106,023.5
	TOTAL	461,660.5	290,369.0	752,029.5	80,358.0	21,591.5	0.0	101,949.5	853,979.0
2008-09	Fall	215,792.0	133,040.0	348,832.0	31,015.5	9,052.5	0.0	40,068.0	388,900.0
	Spring	189,075.0	138,940.0	328,015.0	31,475.0	8,988.0	271.0	40,734.0	368,749.0
	Summer	39,034.0	42,485.0	81,519.0	18,251.0	3,346.0	187.0	21,784.0	103,303.0
	TOTAL	443,901.0	314,465.0	758,366.0	80,741.5	21,386.5	458.0	102,586.0	860,952.0
2009-10	Fall	213,625.0	142,708.0	356,333.0	35,271.0	9,394.0	478.0	45,143.0	401,476.0
	Spring	0.0	0.0	0.0	0.0	0.0	0.0	0.0	0.0
	Summer	0.0	0.0	0.0	0.0	0.0	0.0	0.0	0.0
	TOTAL	213,625.0	142,708.0	356,333.0	35,271.0	9,394.0	478.0	45,143.0	401,476.0

<sup>1</sup>Non-Funded Hours (total or partial) are included in Lower Level Totals.

<sup>2</sup> School of Visual Arts Changed to College of Visual Arts & Design in Fall 2007.



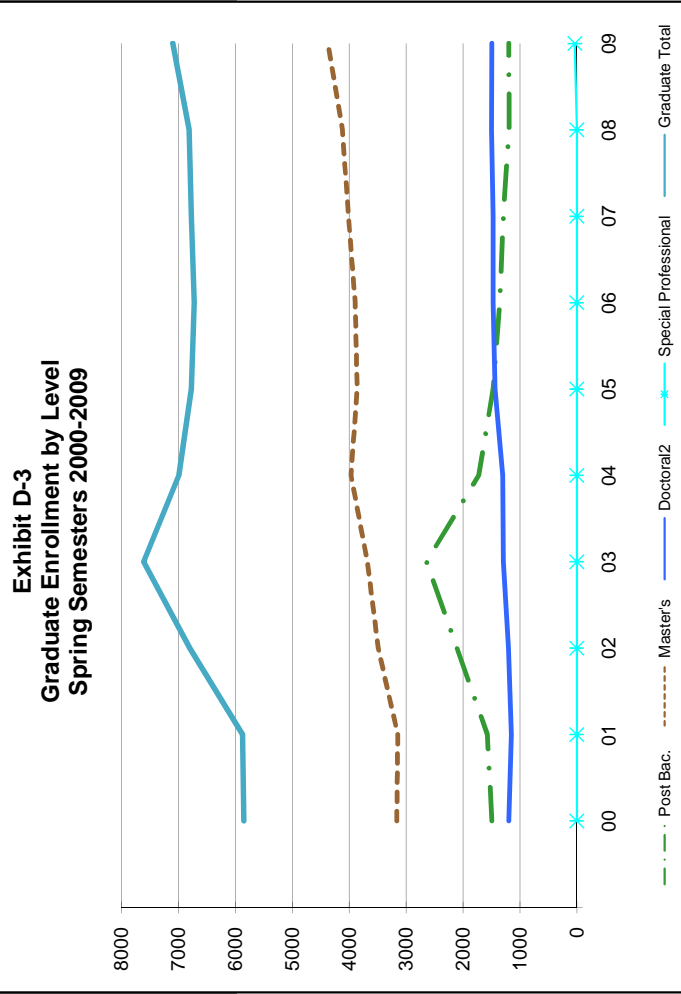
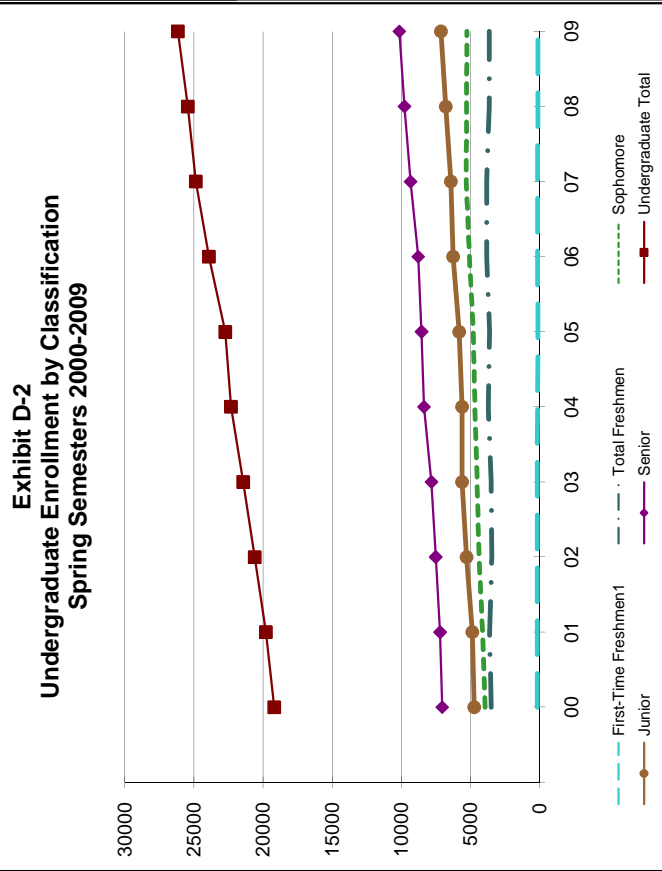
**SECTION D**

**SPRING AND SUMMER ENROLLMENT**



**Exhibit D-1  
Enrollment by Classification  
Spring Semesters, 2000-2009**

Spring Term	UNDERGRADUATE						GRADUATE						TOTALS
	First-Time Freshmen <sup>1</sup>	Total Freshmen	Sophomore	Junior	Senior	Undergraduate Total	Post Bac.	Master's	Doctoral <sup>2</sup>	Special Professional	Graduate Total	Grand Total	
00	156	3,494	3,929	4,723	7,042	19,188	1,492	3,163	1,192	0	5,847	25,035	
01	154	3,613	4,114	4,865	7,192	19,784	1,575	3,145	1,148	0	5,868	25,652	
02	151	3,445	4,367	5,277	7,510	20,599	2,110	3,490	1,199	0	6,799	27,398	
03	154	3,481	4,521	5,604	7,819	21,425	2,642	3,679	1,289	0	7,610	29,035	
04	141	3,706	4,666	5,597	8,354	22,323	1,723	3,966	1,301	0	6,990	29,313	
05	120	3,608	4,786	5,817	8,529	22,740	1,472	3,863	1,434	0	6,769	29,509	
06	131	3,822	5,060	6,260	8,771	23,913	1,356	3,894	1,471	0	6,721	30,634	
07	127	3,817	5,300	6,415	9,320	24,852	1,291	4,010	1,469	0	6,770	31,622	
08	116	3,629	5,275	6,784	9,760	25,448	1,191	4,121	1,497	0	6,809	32,257	
09	124	3,639	5,256	7,130	10,131	26,156	1,198	4,373	1,490	36	7,097	33,253	

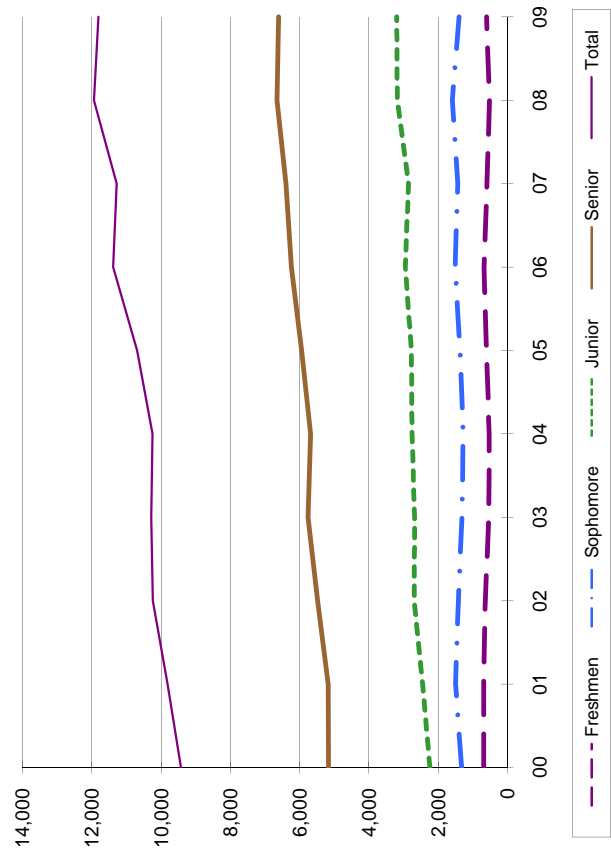


<sup>1</sup>First-Time Freshmen excludes dual admit and TAMS students per new definition as of Fall 2001 from THECB.  
<sup>2</sup>Beginning with Fall 2004, Doctoral includes Post-Docs.

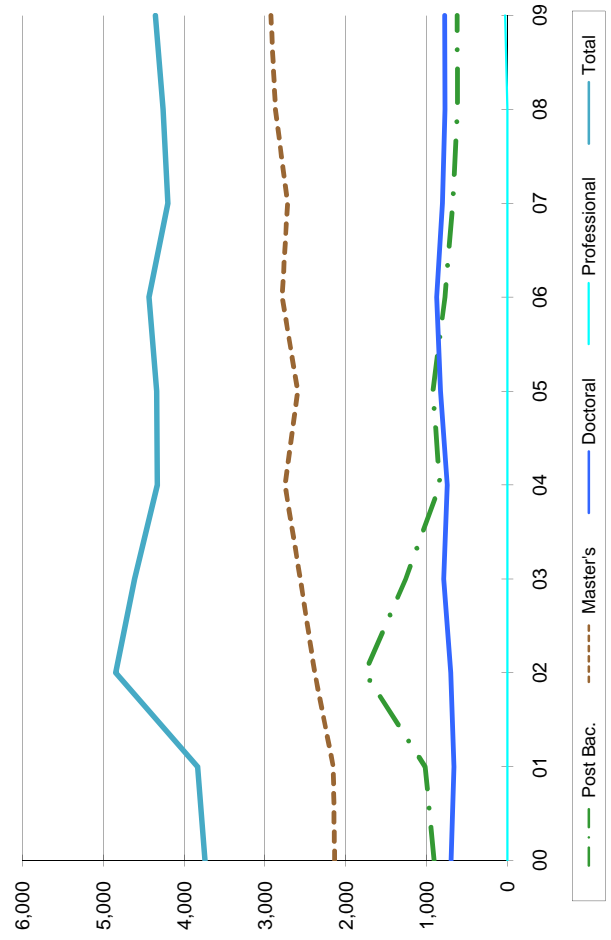
**Exhibit D-4  
Unduplicated Enrollment by Classification  
Summer Semesters, 2000-2009**

Sum. Semes.	First-Time Freshmen <sup>1</sup>		Total Freshmen		Undergraduate					Graduate				Grand Total
	91	71	690	688	Sophomore	Junior	Senior	Total	Post Bac.	Master's	Doctoral	Special Professional	Total	
00	91	71	690	688	1,322	2,240	5,169	9,421	907	2,138	696	0	3,741	13,162
01	71	66	646	646	1,496	2,450	5,177	9,811	1,019	2,152	661	0	3,832	13,643
02	66	65	537	537	1,418	2,690	5,483	10,237	1,762	2,384	702	0	4,848	15,085
03	70	190	603	684	1,314	2,679	5,755	10,285	1,262	2,563	789	0	4,614	14,899
04	70	61	528	598	1,278	2,756	5,682	10,244	836	2,750	746	0	4,332	14,576
05	61	78	603	684	1,366	2,774	5,944	10,687	924	2,591	827	0	4,342	15,029
06	61	49	598	517	1,512	2,951	6,239	11,386	774	2,787	876	0	4,437	15,823
07	78	58	600	517	1,433	2,856	6,391	11,278	679	2,718	805	0	4,202	15,480
08	49	58	600	600	1,590	3,178	6,652	11,937	620	2,868	772	0	4,260	16,197
09	58	58	600	600	1,395	3,199	6,610	11,804	625	2,925	778	29	4,357	16,161

**Exhibit D-5  
Undergraduate Unduplicated Enrollment by Classification  
Summer Semesters, 2000-2009**



**Exhibit D-6  
Graduate Unduplicated Enrollment by Level  
Summer Semesters, 2000-2009**



<sup>1</sup>First-Time Freshmen excludes dual admit and TAMS students per new definition as of Fall 2001 from THECB

**Exhibit D-7**  
**Enrollment by Credit Hours by Level**  
**Spring 2000-2009**

	Enrolled 15 or more		Enrolled 12-14 Hours		Enrolled 9-11 Hours		Enrolled 6-8 Hours		Enrolled 1-5 Hours		Total
<b>Undergraduate</b>											
2000	5,926	31%	8,429	44%	2,255	12%	1,669	9%	909	5%	19,188
2001	6,126	31%	8,685	44%	2,245	11%	1,768	9%	960	5%	19,784
2002	6,489	32%	9,076	44%	2,305	11%	1,753	9%	976	5%	20,599
2003	6,769	32%	9,479	44%	2,375	11%	1,825	9%	977	5%	21,425
2004	7,178	32%	9,761	44%	2,507	11%	1,914	9%	963	4%	22,323
2005	7,068	31%	10,111	44%	2,616	12%	1,974	9%	970	4%	22,739
2006	7,456	31%	10,529	44%	2,816	12%	2,115	9%	997	4%	23,913
2007	7,748	31%	10,795	43%	3,028	12%	2,274	9%	1,007	4%	24,852
2008	8,880	35%	10,353	41%	2,942	12%	2,239	9%	1,034	4%	25,448
2009	9,648	37%	10,429	40%	2,901	11%	2,332	9%	1,026	4%	26,336
<b>Post-Baccalaureate<sup>1</sup></b>											
2000	33	2%	130	9%	186	12%	410	27%	733	49%	1,492
2001	38	2%	116	7%	194	12%	447	28%	780	50%	1,575
2002	33	2%	92	4%	235	11%	485	23%	1,265	60%	2,110
2003	53	2%	136	5%	222	8%	840	32%	1,391	53%	2,642
2004	41	2%	122	7%	217	13%	592	34%	751	44%	1,723
2005	36	2%	100	7%	205	14%	468	32%	663	45%	1,472
2006	27	2%	90	7%	196	14%	437	32%	606	45%	1,356
2007	40	3%	86	7%	180	14%	419	32%	566	44%	1,291
2008	35	3%	90	8%	168	14%	370	31%	528	44%	1,191
2009	55	5%	86	7%	171	14%	388	32%	498	42%	1,198
<b>Master's</b>											
2000	60	2%	297	9%	840	27%	929	29%	1,037	33%	3,163
2001	56	2%	274	9%	907	29%	972	31%	936	30%	3,145
2002	47	1%	212	6%	1,055	30%	1,022	29%	1,154	33%	3,490
2003	65	2%	259	7%	1,103	30%	1,182	32%	1,070	29%	3,679
2004	58	1%	264	7%	1,105	28%	1,344	34%	1,195	30%	3,966
2005	54	1%	243	6%	1,018	26%	1,313	34%	1,235	32%	3,863
2006	57	1%	227	6%	1,072	28%	1,374	35%	1,165	30%	3,895
2007	77	2%	244	6%	1,175	29%	1,411	35%	1,104	28%	4,011
2008	68	2%	273	7%	1,091	26%	1,525	37%	1,164	28%	4,121
2009	66	2%	250	6%	1,177	27%	1,693	39%	1,187	27%	4,373
<b>Doctoral</b>											
2000	26	2%	82	7%	357	30%	251	21%	476	40%	1,192
2001	18	2%	61	5%	335	29%	280	24%	454	40%	1,148
2002	17	1%	76	6%	375	31%	268	22%	463	39%	1,199
2003	21	2%	98	8%	425	33%	285	22%	460	36%	1,289
2004	18	1%	92	7%	449	35%	270	21%	472	36%	1,301
2005	17	1%	111	8%	510	36%	305	21%	488	34%	1,431
2006	22	1%	112	8%	492	33%	321	22%	524	36%	1,471
2007	23	2%	101	7%	470	32%	334	23%	541	37%	1,469
2008	22	1%	98	7%	474	32%	366	24%	537	36%	1,497
2009	19	1%	118	8%	498	33%	326	22%	529	36%	1,490
<b>Special Professional</b>											
2009	0	0%	8	22%	18	50%	10	28%	0	0%	36

<sup>1</sup>Increase in Post-Bac hours associated with TIF Grant for classes associated with technology in the classroom.

Note: Calculations may not total 100% due to rounding.

**Exhibit D-8  
Enrollment by Credit Hours by Level  
Summer 2000-2009**

	Enrolled 6 or More		Enrolled 1-5 Hours		Total
<b>Undergraduate</b>					
2000	5,727	34%	11,356	66%	17,083
2001	5,943	33%	12,149	67%	18,092
2002	6,325	33%	12,817	67%	19,142
2003	5,792	37%	9,877	63%	15,669
2004	5,848	37%	9,863	63%	15,711
2005	7,531	70%	3,156	30%	10,687
2006	8,109	71%	3,277	29%	11,386
2007	7,669	68%	3,609	32%	11,278
2008	8,440	71%	3,497	29%	11,937
2009	8,397	72%	3,407	29%	11,804
<b>Post-Bac</b>					
2000	349	28%	903	72%	1,252
2001	350	25%	1,051	75%	1,401
2002	457	19%	1,915	81%	2,372
2003	571	35%	931	65%	1,502
2004	315	31%	711	69%	1,026
2005	458	50%	466	50%	924
2006	383	49%	391	51%	774
2007	356	52%	323	48%	679
2008	295	48%	325	52%	620
2009	308	49%	317	51%	625
<b>Master's</b>					
2000	795	24%	2,479	76%	3,274
2001	913	28%	2,323	72%	3,236
2002	901	25%	2,773	75%	3,674
2003	1,051	30%	2,487	70%	3,538
2004	1,155	31%	2,528	69%	3,683
2005	1,502	58%	1,089	42%	2,591
2006	1,768	63%	1,019	37%	2,787
2007	1,583	58%	1,135	42%	2,718
2008	1,747	61%	1,124	39%	2,871
2009	1,671	57%	1,254	43%	2,925
<b>Doctoral</b>					
2000	225	21%	826	79%	1,051
2001	218	22%	775	78%	993
2002	234	22%	825	78%	1,059
2003	208	18%	920	82%	1,128
2004	253	24%	815	76%	1,068
2005	466	56%	361	44%	827
2006	503	57%	373	43%	876
2007	435	54%	370	46%	805
2008	430	56%	342	44%	772
2009	389	50%	389	50%	778
<b>Special Professional</b>					
2009	27	92%	2	7%	29



**SECTION E**

**DEGREES CONFERRED**  
**(Includes December, May and August**  
**Graduations)**



**Exhibit E-1  
Degrees Awarded by Ethnicity and Level  
August, December, and May 2004-2009**

	African-American	American Indian	Asian/Pacific Islander	Hispanic/Latino	Caucasian	Non-Resident Alien	Unknown	Total
<b>Bachelor's</b>								
2004-2005	450	40	182	444	3,147	143	32	4,438
2005-2006	460	31	171	456	3,231	138	42	4,529
2006-2007	530	45	212	541	3,306	179	58	4,871
2007-2008	562	43	210	590	3,668	139	61	5,273
2008-2009	713	40	229	694	3,937	178	39	5,830
<b>Master's</b>								
2004-2005	92	11	31	96	1,080	163	52	1,525
2005-2006	110	11	50	92	1,057	152	27	1,499
2006-2007	87	7	36	116	1,115	160	29	1,550
2007-2008	113	4	39	122	1,049	173	27	1,527
2008-2009	130	16	37	119	992	207	27	1,528
<b>Doctorate</b>								
2004-2005	1	1	2	7	102	32	1	146
2005-2006	6	0	4	6	105	37	3	161
2006-2007	6	3	9	6	123	44	5	196
2007-2008	8	2	4	9	114	62	1	200
2008-2009	6	2	8	10	141	44	1	212
<b>Totals</b>								
2004-2005	543	52	215	547	4,329	338	85	6,109
2005-2006	576	42	225	554	4,393	327	72	6,189
2006-2007	623	55	257	663	4,544	383	92	6,617
2007-2008	683	49	253	721	4,831	374	89	7,000
2008-2009	849	58	274	823	5,070	429	67	7,570

**Exhibit E-2**  
**Degrees Awarded by Level, Ethnicity, & Gender**  
**August, December, and May 2004-2009**

	2004-2005	2005-2006	2006-2007	2007-2008	2008-2009	Five-year Total
<b>BACHELOR'S</b>						
<b>White</b>						
Female	1,790	1,939	1,933	2,136	2,260	10,058
Male	1,357	1,292	1,373	1,532	1,677	7,231
Group Total	3,147	3,231	3,306	3,668	3,937	17,289
<b>African-American</b>						
Female	306	311	373	374	459	1,823
Male	144	149	157	188	254	892
Group Total	450	460	530	562	713	2,715
<b>Hispanic</b>						
Female	256	293	338	355	424	1,666
Male	188	163	203	235	270	1,059
Group Total	444	456	541	590	694	2,725
<b>Asian/Pacific Islander</b>						
Female	128	109	124	120	129	610
Male	54	62	88	90	100	394
Group Total	182	171	212	210	229	1,004
<b>American Indian</b>						
Female	18	12	29	25	27	111
Male	22	19	16	18	13	88
Group Total	40	31	45	43	40	199
<b>Non-resident Alien</b>						
Female	63	70	95	80	98	406
Male	80	68	84	59	80	371
Group Total	143	138	179	139	178	777
<b>Unknown</b>						
Female	10	21	30	24	21	106
Male	22	21	28	37	18	126
Group Total	32	42	58	61	39	232
<b>All Ethnic Groups</b>						
Female	2,571	2,755	2,922	3,114	3,418	14,780
Male	1,867	1,774	1,949	2,159	2,412	10,161
Bachelor's Total	4,438	4,529	4,871	5,273	5,830	24,941

Source: IPEDS Completions Report, IPEDS-C. Reporting year: July 1 to June 30.

**Exhibit E-2**  
**Degrees Awarded by Level, Ethnicity, & Gender**  
**August, December, and May 2004-2009**

<b>MASTER'S</b>	2004-2005	2005-2006	2006-2007	2007-2008	2008-2009	Five-year Total
<b>White</b>						
Female	739	737	796	736	704	3,712
Male	341	320	319	313	288	1,581
Group Total	1,080	1,057	1,115	1,049	992	5,293
<b>African-American</b>						
Female	63	84	62	84	92	385
Male	29	26	25	29	38	147
Group Total	92	110	87	113	130	532
<b>Hispanic</b>						
Female	52	56	86	95	87	376
Male	44	36	30	27	32	169
Group Total	96	92	116	122	119	545
<b>Asian/Pacific Islander</b>						
Female	18	33	29	27	27	134
Male	13	17	7	12	10	59
Group Total	31	50	36	39	37	193
<b>American Indian</b>						
Female	7	5	2	4	10	28
Male	4	6	5	0	6	21
Group Total	11	11	7	4	16	49
<b>Non-resident Alien</b>						
Female	72	62	83	85	79	381
Male	91	90	77	88	128	474
Group Total	163	152	160	173	207	855
<b>Unknown</b>						
Female	28	17	13	20	19	97
Male	24	10	16	7	8	65
Group Total	52	27	29	27	27	162
<b>All Ethnic Groups</b>						
Female	979	994	1,071	1,051	1,018	5,113
Male	546	505	479	476	510	2,516
Master's Total	1,525	1,499	1,550	1,527	1,528	7,629

**Exhibit E-2**  
**Degrees Awarded by Level, Ethnicity, & Gender**  
**August, December, and May 2004-2009**

<b>DOCTORATE</b>	2004-2005	2005-2006	2006-2007	2007-2008	2008-2009	Five-year Total
<b>White</b>						
Female	62	56	75	63	75	331
Male	40	49	48	51	66	254
Group Total	102	105	123	114	141	585
<b>African-American</b>						
Female	1	3	3	5	4	16
Male	0	3	3	3	2	11
Group Total	1	6	6	8	6	27
<b>Hispanic</b>						
Female	5	5	4	8	4	26
Male	2	1	2	1	6	12
Group Total	7	6	6	9	10	38
<b>Asian/Pacific Islander</b>						
Female	2	3	6	3	6	20
Male	0	1	3	1	2	7
Group Total	2	4	9	4	8	27
<b>American Indian</b>						
Female	0	0	2	1	2	5
Male	1	0	1	1	0	3
Group Total	1	0	3	2	2	8
<b>Non-resident Alien</b>						
Female	13	15	24	21	29	102
Male	19	22	20	41	15	117
Group Total	32	37	44	62	44	219
<b>Unknown</b>						
Female	1	2	1	1	1	6
Male	0	1	4	0	0	5
Group Total	1	3	5	1	1	11
<b>All Ethnic Groups</b>						
Female	84	84	115	102	121	506
Male	62	77	81	98	91	409
Doctorate Total	146	161	196	200	212	915

**Exhibit E-2**  
**Degrees Awarded by Level, Ethnicity, & Gender**  
**August, December, and May 2004-2009**

	2004-2005	2005-2006	2006-2007	2007-2008	2008-2009	Five-year Total
<b>UNIVERSITY TOTAL</b>						
<b>White</b>						
Female	2,591	2,732	2,804	2,935	3,039	14,101
Male	1,738	1,661	1,740	1,896	2,031	9,066
Group Total	4,329	4,393	4,544	4,831	5,070	23,167
<b>African-American</b>						
Female	370	398	438	463	555	2,224
Male	173	178	185	220	294	1,050
Group Total	543	576	623	683	849	3,274
<b>Hispanic</b>						
Female	313	354	428	458	515	2,068
Male	234	200	235	263	308	1,240
Group Total	547	554	663	721	823	3,308
<b>Asian/Pacific Islander</b>						
Female	148	145	159	150	162	764
Male	67	80	98	103	112	460
Group Total	215	225	257	253	274	1,224
<b>American Indian</b>						
Female	25	17	33	30	39	144
Male	27	25	22	19	19	112
Group Total	52	42	55	49	58	256
<b>Non-resident Alien</b>						
Female	148	147	202	186	206	889
Male	190	180	181	188	223	962
Group Total	338	327	383	374	429	1,851
<b>Unknown</b>						
Female	39	40	44	45	41	209
Male	46	32	48	44	26	196
Group Total	85	72	92	89	67	405
<b>All Ethnic Groups</b>						
Female	3,634	3,833	4,108	4,267	4,557	20,399
Male	2,475	2,356	2,509	2,733	3,013	13,086
University Total	6,109	6,189	6,617	7,000	7,570	33,485

**Exhibit E-3**  
**Degrees Awarded by School/College-Department/Division**  
**August, December, and May, 2003-2009**

	<u>2003-04</u>	<u>2004-05</u>	<u>2005-06</u>	<u>2006-07</u>	<u>2007-08</u>	<u>2008-09</u>
<b>COLLEGE OF ARTS &amp; SCIENCES</b>						
ARTS & SCIENCES (General Studies/Social Science)						
Bachelor's	122	122	150	137	142	333
Master's	0	0	0	0	0	0
Doctoral	0	0	0	0	0	0
Total	122	122	150	137	142	333
BIOLOGICAL SCIENCES						
Bachelor's	111	139	134	164	192	183
Master's	19	19	23	18	18	10
Doctoral	11	11	11	8	6	8
Total	141	169	168	190	216	201
CHEMISTRY						
Bachelor's	13	16	12	15	16	18
Master's	13	11	5	8	8	3
Doctoral	6	5	7	11	6	5
Total	32	32	24	34	30	26
COMMUNICATION STUDIES						
Bachelor's	50	58	68	58	46	55
Master's	2	15	6	7	14	13
Doctoral	0	0	0	0	0	0
Total	52	73	74	65	60	68
COMPUTER SCIENCES <sup>1</sup>						
Bachelor's	0	0	0	0	0	0
Master's	0	0	0	0	0	0
Doctoral	0	0	0	0	0	0
Total	0	0	0	0	0	0
DANCE & THEATRE ARTS						
Bachelor's	32	35	40	34	53	41
Master's	2	0	2	0	0	0
Doctoral	0	0	0	0	0	0
Total	34	35	42	34	53	41
ECONOMICS						
Bachelor's	31	32	39	53	52	56
Master's	10	9	20	6	3	10
Doctoral	0	0	0	0	0	0
Total	41	41	59	59	55	66
ENGINEERING TECHNOLOGY <sup>1</sup>						
Bachelor's	0	0	0	0	0	0
Master's	0	0	0	0	0	0
Doctoral	0	0	0	0	0	0
Total	0	0	0	0	0	0
ENGLISH						
Bachelor's	168	174	181	189	209	248
Master's	30	48	28	38	36	17
Doctoral	6	3	2	5	5	3
Total	204	225	211	232	250	268
FOREIGN LANGUAGES & LITERATURES						
Bachelor's	53	74	74	73	80	84
Master's	6	11	9	8	9	10
Doctoral	0	0	0	0	0	0
Total	59	85	83	81	89	94
GEOGRAPHY/GEOGRAPHY & ANTHROPOLOGY						
Bachelor's	27	22	25	27	40	37
Master's	7	5	10	6	9	10
Doctoral	0	0	0	0	0	0
Total	34	27	35	33	49	47



**Exhibit E-3**  
**Degrees Awarded by School/College-Department/Division**  
**August, December, and May, 2003-2009**

	<u>2003-04</u>	<u>2004-05</u>	<u>2005-06</u>	<u>2006-07</u>	<u>2007-08</u>	<u>2008-09</u>
<b>COLLEGE OF ARTS &amp; SCIENCES (Cont.)</b>						
<b>HISTORY</b>						
Bachelor's	85	78	104	121	138	145
Master's	6	10	12	19	19	10
Doctoral	3	2	2	1	0	2
Total	94	90	118	141	157	157
<b>JOURNALISM</b>						
Bachelor's	167	152	168	150	161	162
Master's	29	37	25	31	24	23
Doctoral	0	0	0	0	0	0
Total	196	189	193	181	185	185
<b>LINGUISTICS &amp; TECHNICAL COMMUNICATIONS</b>						
Bachelor's	0	0	0	0	0	0
Master's	0	0	0	0	0	15
Doctoral	0	0	0	0	0	0
Total	0	0	0	0	0	15
<b>MATHEMATICS</b>						
Bachelor's	17	23	13	27	28	35
Master's	9	13	8	13	3	6
Doctoral	4	2	2	4	2	5
Total	30	38	23	44	33	46
<b>MUSIC</b>						
Bachelor's	24	17	38	7	0	0
Master's	0	0	0	0	0	0
Doctoral	0	0	0	0	0	0
Total	24	17	38	7	0	0
<b>PHILOSOPHY &amp; RELIGION STUDIES</b>						
Bachelor's	16	22	26	18	26	28
Master's	6	0	5	3	5	0
Doctoral	0	0	0	0	0	0
Total	22	22	31	21	31	28
<b>PHYSICS</b>						
Bachelor's	10	6	5	8	11	13
Master's	5	3	5	4	2	5
Doctoral	4	2	5	2	9	3
Total	19	11	15	14	22	21
<b>POLITICAL SCIENCE</b>						
Bachelor's	126	126	132	165	179	111
Master's	2	7	1	8	6	5
Doctoral	2	3	3	1	3	2
Total	130	136	136	174	188	118
<b>PSYCHOLOGY</b>						
Bachelor's	207	206	219	218	214	277
Master's	28	25	31	29	21	17
Doctoral	21	29	14	23	25	32
Total	256	260	264	270	260	326
<b>RADIO/TV/FILM</b>						
Bachelor's	120	145	152	176	167	187
Master's	4	3	7	10	8	9
Doctoral	0	0	0	0	0	0
Total	124	148	159	186	175	196
<b>SPEECH &amp; HEARING SCIENCES</b>						
Bachelor's	35	40	41	33	46	59
Master's	35	18	31	26	35	33
Doctoral	0	0	4	7	6	1
Total	70	58	76	66	87	93
<b>TOTAL COLLEGE OF ARTS &amp; SCIENCES</b>						
Bachelor's	1,414	1,487	1,621	1,673	1,800	2,072
Master's	213	234	228	234	220	196
Doctoral	57	57	50	62	62	61
Total	1,684	1,778	1,861	1,962	2,082	2,329

**Exhibit E-3**  
**Degrees Awarded by School/College-Department/Division**  
**August, December, and May, 2003-2009**

	<u>2003-04</u>	<u>2004-05</u>	<u>2005-06</u>	<u>2006-07</u>	<u>2007-08</u>	<u>2008-09</u>
<b><u>COLLEGE OF BUSINESS</u></b>						
<b>ACCOUNTING</b>						
Bachelor's	119	106	108	107	111	98
Master's	41	36	42	53	47	45
Doctoral	1	1	1	0	1	1
Total	161	143	151	160	159	144
<b>BUSINESS ADMINISTRATION</b>						
Bachelor's	90	111	120	111	106	139
Master's	0	6	6	50	90	98
Doctoral	0	0	0	0	0	0
Total	90	117	126	161	196	237
<b>BUSINESS COMPUTER INFORMATION SYSTEMS</b>						
Bachelor's	111	52	0	0	0	0
Master's	28	9	0	0	0	0
Doctoral	2	0	0	0	1	0
Total	141	61	0	0	1	0
<b>INFORMATION TECHNOLOGY &amp; DECISION SCIENCES</b>						
Bachelor's	0	34	52	44	42	47
Master's	0	6	17	12	5	5
Doctoral	0	0	0	2	0	5
Total	0	40	69	58	47	57
<b>FINANCE/INSURANCE/REAL ESTATE</b>						
Bachelor's	203	252	248	261	220	275
Master's	42	29	39	43	37	32
Doctoral	1	1	1	2	2	1
Total	246	282	288	306	259	308
<b>MANAGEMENT</b>						
Bachelor's	202	191	166	137	133	120
Master's	59	55	32	20	13	0
Doctoral	0	0	1	1	2	3
Total	261	246	199	158	148	123
<b>MARKETING/ MARKETING &amp; LOGISTICS</b>						
Bachelor's	283	243	224	192	235	238
Master's	38	21	15	12	7	0
Doctoral	0	0	1	2	7	2
Total	321	264	240	206	249	240
<b><u>TOTAL COLLEGE OF BUSINESS</u></b>						
<b>Bachelor's</b>	<b>1,008</b>	<b>989</b>	<b>918</b>	<b>852</b>	<b>847</b>	<b>917</b>
<b>Master's</b>	<b>208</b>	<b>156</b>	<b>151</b>	<b>190</b>	<b>199</b>	<b>180</b>
<b>Doctoral</b>	<b>4</b>	<b>2</b>	<b>4</b>	<b>7</b>	<b>13</b>	<b>12</b>
<b>Total</b>	<b>1,220</b>	<b>1,147</b>	<b>1,073</b>	<b>1,049</b>	<b>1,059</b>	<b>1,109</b>

**Exhibit E-3**  
**Degrees Awarded by School/College-Department/Division**  
**August, December, and May, 2003-2009**

	<u>2003-04</u>	<u>2004-05</u>	<u>2005-06</u>	<u>2006-07</u>	<u>2007-08</u>	<u>2008-09</u>
<b>COLLEGE OF EDUCATION</b>						
COUNSELING, DEVELOPMENT, & HIGHER EDUCATION						
Bachelor's	57	58	59	58	22	0
Master's	91	116	119	142	33	0
Doctoral	26	24	21	28	5	0
Total	174	198	199	228	60	0
COUNSELING AND HIGHER EDUCATION						
Bachelor's	0	0	0	0	0	0
Master's	0	0	0	0	68	101
Doctoral	0	0	0	0	14	21
Total	0	0	0	0	82	122
EDUCATIONAL PSYCHOLOGY						
Bachelor's	1	0	0	0	68	77
Master's	0	0	0	0	28	61
Doctoral	0	0	0	0	2	3
Total	1	0	0	0	98	141
KINESIOLOGY/HEALTH PROMOTION/RECREATION						
Bachelor's	168	176	148	179	212	243
Master's	32	40	31	31	32	20
Doctoral	0	0	0	0	0	0
Total	200	216	179	210	244	263
LEARNING TECHNOLOGIES						
Bachelor's	0	0	0	0	42	4
Master's	0	0	0	0	27	3
Doctoral	0	0	0	0	5	3
Total	0	0	0	0	74	10
TEACHER EDUCATION & ADMINISTRATION						
Bachelor's	223	233	340	366	404	428
Master's	147	197	155	165	197	196
Doctoral	14	18	20	17	22	29
Total	384	448	515	548	623	653
TECHNOLOGY AND COGNITION						
Bachelor's	57	57	62	44	13	0
Master's	110	148	157	85	25	0
Doctoral	12	15	17	20	6	0
Total	179	220	236	149	44	0
<b>TOTAL COLLEGE OF EDUCATION</b>						
<b>Bachelor's</b>	<b>506</b>	<b>524</b>	<b>609</b>	<b>647</b>	<b>761</b>	<b>752</b>
<b>Master's</b>	<b>380</b>	<b>501</b>	<b>462</b>	<b>423</b>	<b>410</b>	<b>381</b>
<b>Doctoral</b>	<b>52</b>	<b>57</b>	<b>58</b>	<b>65</b>	<b>54</b>	<b>56</b>
<b>Total</b>	<b>938</b>	<b>1,082</b>	<b>1,129</b>	<b>1,135</b>	<b>1,225</b>	<b>1,189</b>

**Exhibit E-3**  
**Degrees Awarded by School/College-Department/Division**  
**August, December, and May, 2003-2009**

	<u>2003-04</u>	<u>2004-05</u>	<u>2005-06</u>	<u>2006-07</u>	<u>2007-08</u>	<u>2008-09</u>
<b>COLLEGE OF ENGINEERING</b>						
<b>COMPUTER SCIENCES &amp; ENGINEERING</b>						
Bachelor's	101	113	64	57	71	67
Master's	63	25	35	51	51	61
Doctoral	2	2	3	3	5	2
Total	166	140	102	111	127	130
<b>ENGINEERING TECHNOLOGY</b>						
Bachelor's	23	40	40	35	47	48
Master's	18	12	9	6	8	14
Doctoral	0	0	0	0	0	0
Total	41	52	49	41	55	62
<b>MATERIAL SCIENCE &amp; ENGINEERING</b>						
Bachelor's	0	0	0	0	0	1
Master's	4	7	5	7	8	4
Doctoral	4	4	1	4	5	3
Total	8	11	6	11	13	8
<b>ELECTRICAL ENGINEERING</b>						
Bachelor's	0	0	0	0	7	29
Master's	0	0	0	0	0	11
Doctoral	0	0	0	0	0	0
Total	0	0	0	0	7	40
<b>MECHANICAL &amp; ENERGY ENGINEER</b>						
Bachelor's	0	0	0	0	0	0
Master's	0	0	0	0	0	2
Doctoral	0	0	0	0	0	0
Total	0	0	0	0	0	2
<b>TOTAL COLLEGE OF ENGINEERING</b>						
<b>Bachelor's</b>	<b>124</b>	<b>153</b>	<b>104</b>	<b>92</b>	<b>125</b>	<b>145</b>
<b>Master's</b>	<b>85</b>	<b>44</b>	<b>49</b>	<b>64</b>	<b>67</b>	<b>92</b>
<b>Doctoral</b>	<b>6</b>	<b>6</b>	<b>4</b>	<b>7</b>	<b>10</b>	<b>5</b>
<b>Total</b>	<b>215</b>	<b>203</b>	<b>157</b>	<b>163</b>	<b>202</b>	<b>242</b>

**Exhibit E-3**  
**Degrees Awarded by School/College-Department/Division**  
**August, December, and May, 2003-2009**

	<u>2003-04</u>	<u>2004-05</u>	<u>2005-06</u>	<u>2006-07</u>	<u>2007-08</u>	<u>2008-09</u>
<b>TOTAL COLLEGE OF MUSIC</b>						
Bachelor's	128	122	122	158	155	163
Master's	79	96	81	84	94	104
Doctoral	22	13	24	37	37	45
<b>Total</b>	<b>229</b>	<b>231</b>	<b>227</b>	<b>279</b>	<b>286</b>	<b>312</b>
<b>COLLEGE OF PUBLIC AFFAIRS &amp; COMMUNITY SERVICE</b>						
College of Public Affairs & Community Service						
Bachelor's	122	117	121	211	255	329
Master's	27	0	0	0	0	0
Doctoral	0	0	0	0	0	0
<b>Total</b>	<b>149</b>	<b>117</b>	<b>121</b>	<b>211</b>	<b>255</b>	<b>329</b>
APPLIED GERONTOLOGY						
Bachelor's	7	14	13	2	10	10
Master's	9	15	11	3	4	8
Doctoral	0	0	0	2	0	2
<b>Total</b>	<b>16</b>	<b>29</b>	<b>24</b>	<b>7</b>	<b>14</b>	<b>20</b>
DEPARTMENT OF ANTHROPOLOGY						
Bachelor's	39	35	46	34	50	41
Master's	2	5	4	15	12	9
Doctoral	0	0	0	0	0	0
<b>Total</b>	<b>41</b>	<b>40</b>	<b>50</b>	<b>49</b>	<b>62</b>	<b>50</b>
APPLIED ECONOMICS						
Bachelor's	0	0	0	0	0	0
Master's	3	8	2	4	0	4
Doctoral	0	0	0	0	0	0
<b>Total</b>	<b>3</b>	<b>8</b>	<b>2</b>	<b>4</b>	<b>0</b>	<b>4</b>
BEHAVIOR ANALYSIS						
Bachelor's	27	41	24	35	37	34
Master's	13	11	21	13	18	25
Doctoral	0	0	0	0	0	0
<b>Total</b>	<b>40</b>	<b>52</b>	<b>45</b>	<b>48</b>	<b>55</b>	<b>59</b>
CRIMINAL JUSTICE						
Bachelor's	160	168	164	216	204	210
Master's	14	21	26	13	8	16
Doctoral	0	0	0	0	0	0
<b>Total</b>	<b>174</b>	<b>189</b>	<b>190</b>	<b>229</b>	<b>212</b>	<b>226</b>
PUBLIC ADMINISTRATION						
Bachelor's	67	69	55	71	54	64
Master's	1	21	34	31	38	36
Doctoral	0	0	0	0	0	0
<b>Total</b>	<b>68</b>	<b>90</b>	<b>89</b>	<b>102</b>	<b>92</b>	<b>100</b>
REHABILITATION, SOCIAL WORK, ADDICTION						
Bachelor's	92	75	90	90	99	90
Master's	25	77	49	28	60	30
Doctoral	0	0	0	0	0	0
<b>Total</b>	<b>117</b>	<b>152</b>	<b>139</b>	<b>118</b>	<b>159</b>	<b>120</b>
SOCIOLOGY						
Bachelor's	174	191	194	285	313	341
Master's	9	9	11	9	22	11
Doctoral	1	3	7	6	3	6
<b>Total</b>	<b>184</b>	<b>203</b>	<b>212</b>	<b>300</b>	<b>338</b>	<b>358</b>
<b>TOTAL COLLEGE OF PUBLIC AFFAIRS &amp; COMMUNITY SERVICE</b>						
Bachelor's	688	710	707	944	1022	1119
Master's	103	167	158	116	162	139
Doctoral	1	3	7	8	3	8
<b>Total</b>	<b>792</b>	<b>880</b>	<b>872</b>	<b>1068</b>	<b>1,187</b>	<b>1,266</b>

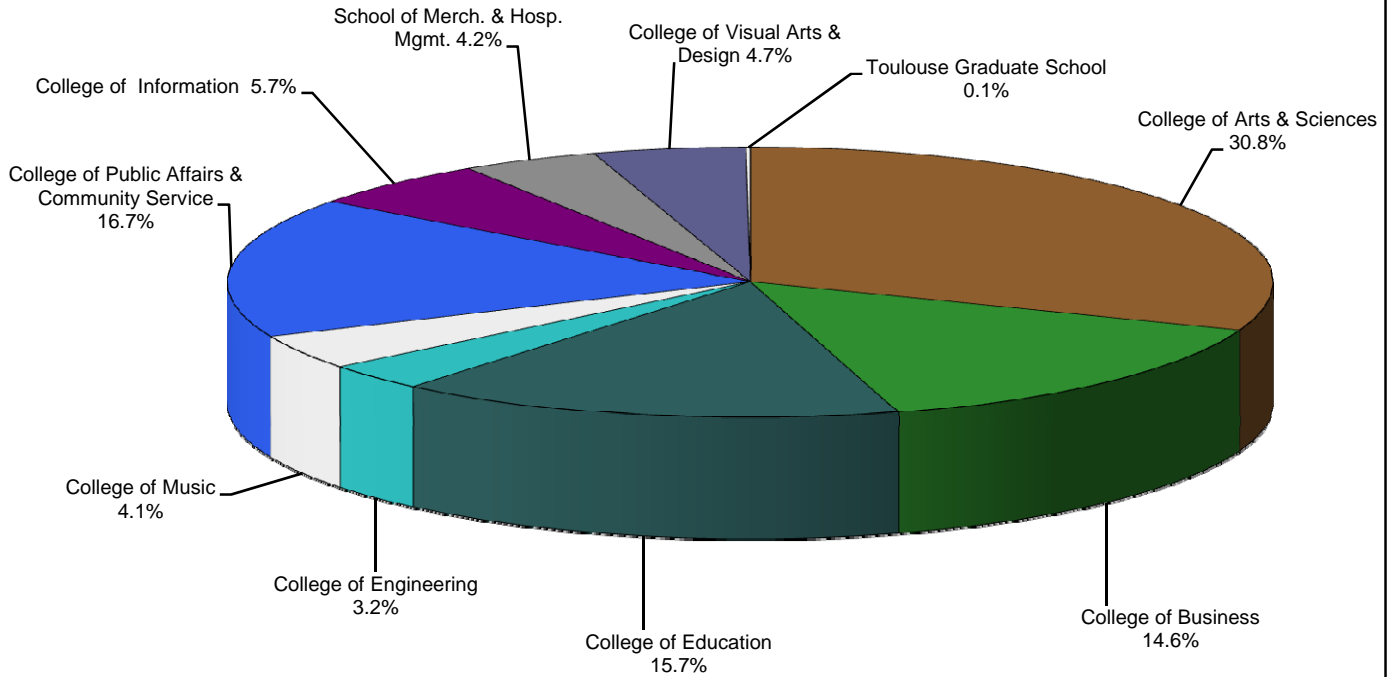
**Exhibit E-3**  
**Degrees Awarded by School/College-Department/Division**  
**August, December, and May, 2003-2009**

	<u>2003-04</u>	<u>2004-05</u>	<u>2005-06</u>	<u>2006-07</u>	<u>2007-08</u>	<u>2008-09</u>
<b>LEARNING TECHNOLOGIES</b>						
Bachelor's	0	0	0	0	0	37
Master's	0	0	0	0	0	17
Doctoral	0	0	0	0	0	3
Total	0	0	0	0	0	57
<b>COLLEGE OF INFORMATION</b>						
Bachelor's	2	4	5	7	4	3
Master's	232	280	311	395	336	361
Doctoral	11	7	12	9	19	14
Total	245	291	328	411	359	378
<b>COLLEGE OF INFORMATION</b>						
Bachelor's	2	4	5	7	4	40
Master's	232	280	311	395	336	378
Doctoral	11	7	12	9	19	17
Total	245	291	328	411	359	435
<b>TOTAL SCHOOL OF MERCHANDISING &amp; HOSPITALITY MANAGEMENT</b>						
Bachelor's	165	147	181	218	255	308
Master's	9	19	12	11	9	13
Doctoral	0	0	0	0	0	0
Total	174	166	193	229	264	321
<b>COLLEGE OF VISUAL ARTS &amp; DESIGN (CVAD)<sup>2</sup></b>						
<b>COLLEGE OF VISUAL ARTS &amp; DESIGN</b>						
Bachelor's	0	0	0	0	101	0
Master's	0	0	0	0	5	0
Doctoral	0	0	0	0	0	0
Total	0	0	0	0	106	0
<b>ART EDUCATION/ ART HISTORY</b>						
Bachelor's	0	0	0	0	27	100
Master's	0	0	0	0	2	25
Doctoral	0	0	0	0	1	1
Total	0	0	0	0	30	126
<b>DESIGN</b>						
Bachelor's	0	0	0	0	105	88
Master's	0	0	0	0	1	2
Doctoral	0	0	0	0	0	0
Total	0	0	0	0	106	90
<b>STUDIO ART</b>						
Bachelor's	0	0	0	0	41	126
Master's	0	0	0	0	6	15
Doctoral	0	0	0	0	0	0
Total	0	0	0	0	47	141
<b>VISUAL ARTS</b>						
Bachelor's	0	0	0	0	30	0
Master's	0	0	0	0	13	0
Doctoral	0	0	0	0	1	0
Total	0	0	0	0	44	0
<b>COLLEGE OF VISUAL ARTS &amp; DESIGN (CVAD)<sup>2</sup></b>						
Bachelor's	259	302	262	280	304	314
Master's	24	22	42	31	27	42
Doctoral	0	1	2	1	2	1
Total	283	325	306	312	333	357
<b>CENTER FOR GRADUATE INTERDISCIPLINARY STUDIES</b>						
Bachelor's	0	0	0	0	0	0
Master's	9	6	5	2	3	3
Doctoral	0	0	0	0	0	0
Total	9	6	5	2	3	3
<b>SPEECH &amp; HEARING SCIENCES</b>						
Bachelor's	0	0	0	0	0	0
Master's	0	0	0	0	0	0
Doctoral	0	0	0	0	0	7
Total	0	0	0	0	0	7
<b>TOTAL TOULOUSE GRADUATE SCHOOL</b>						
Bachelor's	0	0	0	0	0	0
Master's	9	6	5	2	3	3
Doctoral	0	0	0	0	0	7
Total	9	6	5	2	3	10
<b>TOTAL UNIVERSITY</b>						
Bachelor's	4,294	4,438	4,529	4,871	5,273	5,830
Master's	1,342	1,525	1,499	1,550	1,527	1,528
Doctoral	153	146	161	196	200	212
Total	5,789	6,109	6,189	6,617	7,000	7,570

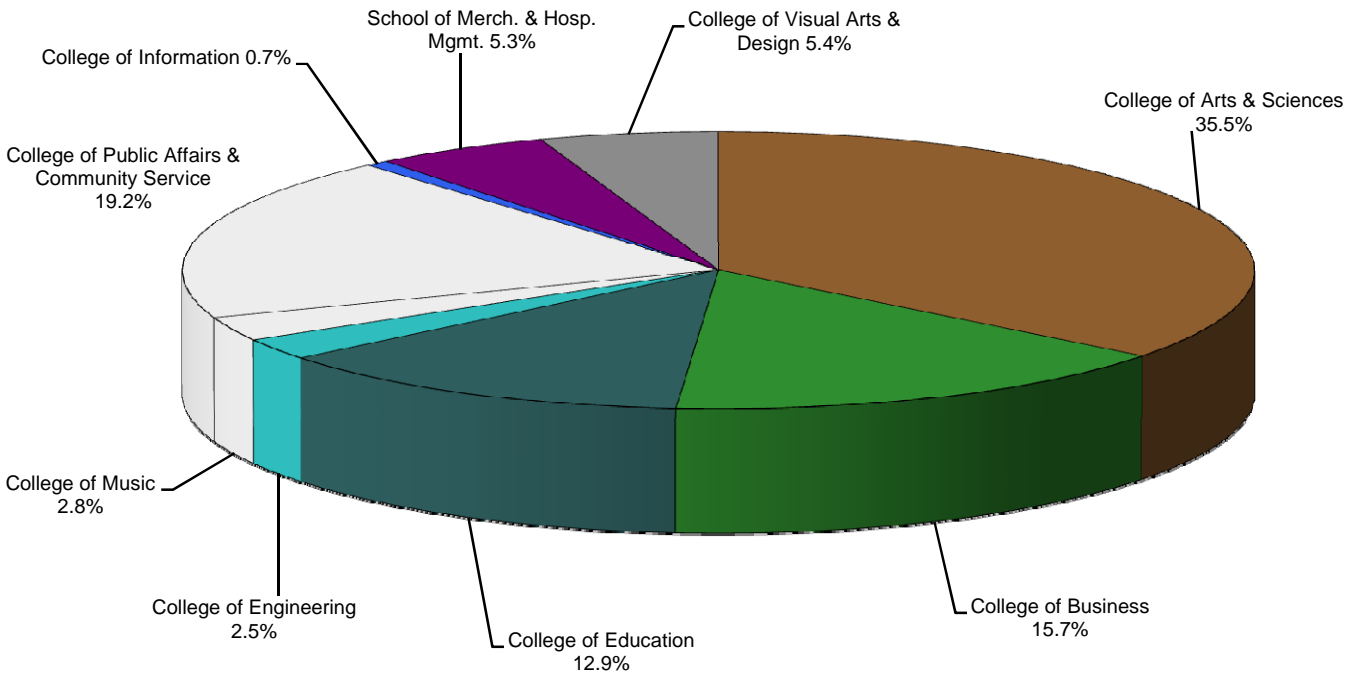
<sup>1</sup>Moved to the COLLEGE OF ENGINEERING (2002).

<sup>2</sup>Changed School of Visual Arts to College of Visual Arts & Design (2007).

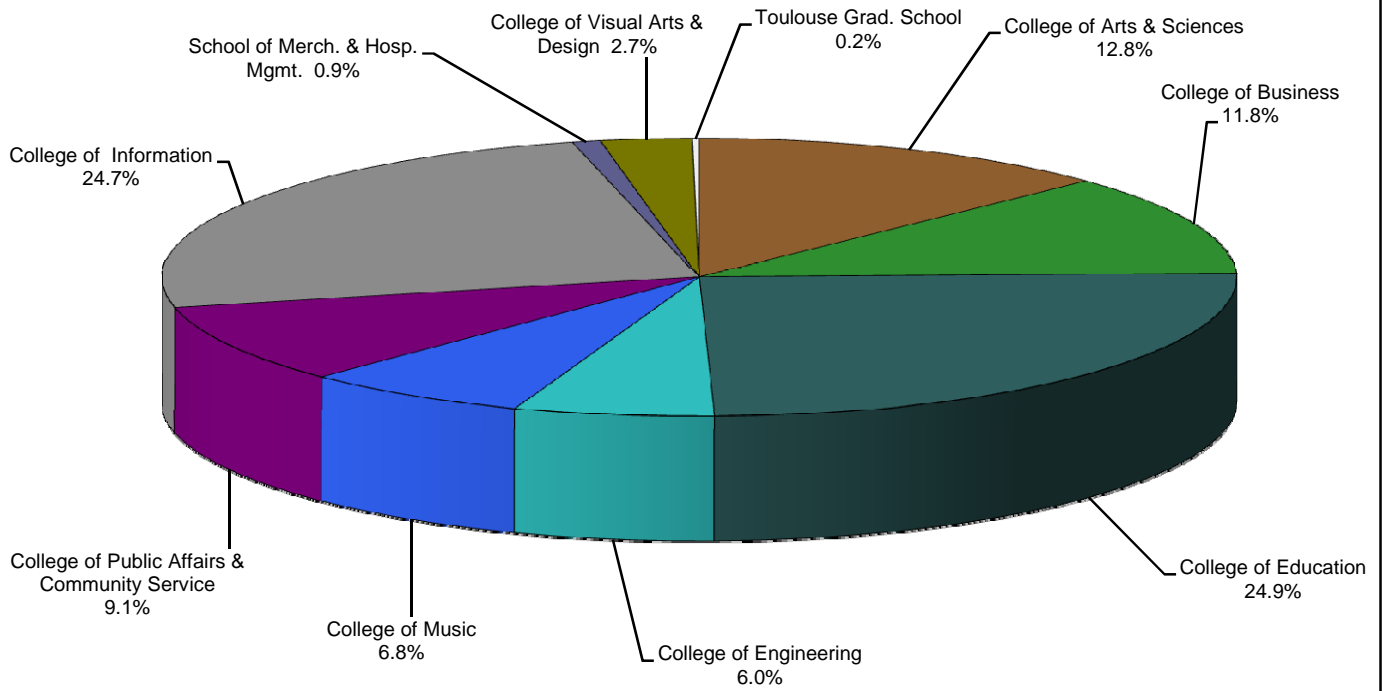
**Exhibit E-4  
Total Degrees Awarded by College/School, 2008-2009  
(August 2008, December 2009, May 2009)**



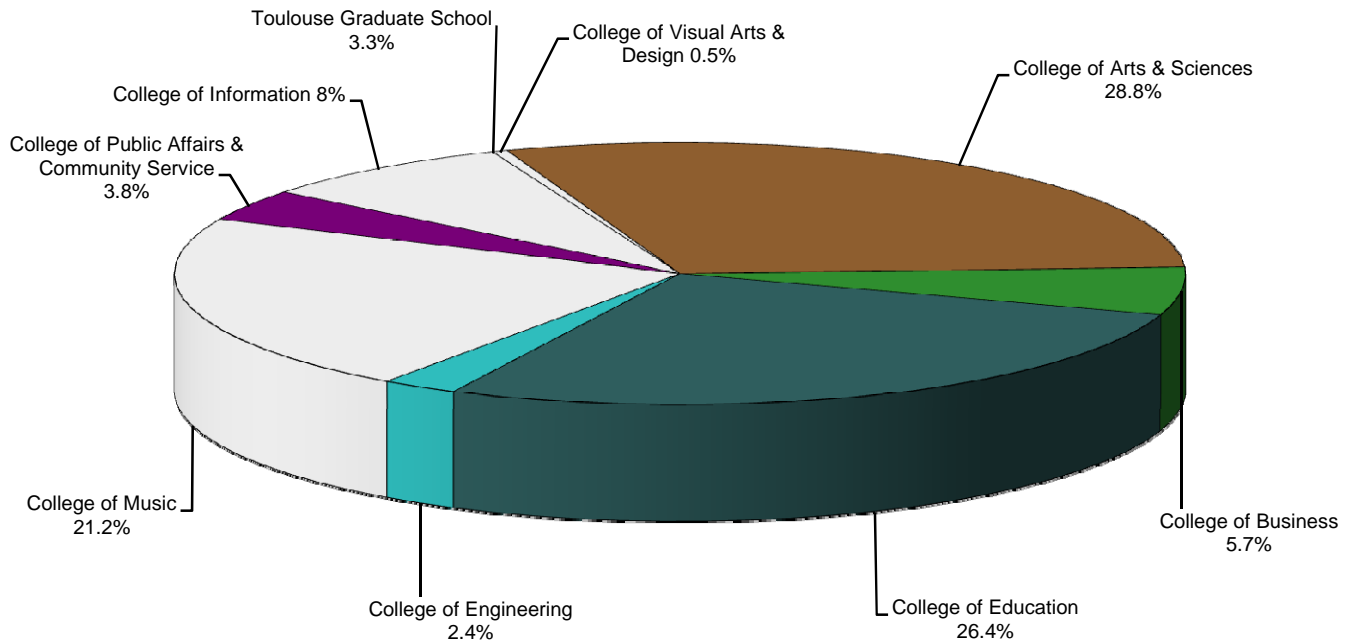
**Exhibit E-5  
Bachelor's Degrees Awarded by College/School, 2008-2009  
(August 2008, December 2009, May 2009)**



**Exhibit E-6  
Master's Degrees Awarded by College/School, 2008-2009  
(August 2008, December 2009, May 2009)**



**Exhibit E-7  
Doctoral Degrees Awarded by College/School, 2008-2009  
(August 2008, December 2009, May 2009)**





**SECTION F**

**FACULTY**



**Exhibit F-1**  
**University of North Texas Faculty<sup>1</sup> by**  
**Race/Ethnicity, Gender, Status, & Rank, Fall 2007-2009**

		White		African-American		Hispanic		Asian		American Indian		Other <sup>2</sup> Unknown		Totals			
		M		F		M		F		M		F		M		F	
		M	F	M	F	M	F	M	F	M	F	M	F	M	F	M	F
<b>Tenured</b>	Full Prof.	Fall 2007	193	43	4	1	6	4	11	0	2	0	6	0	222	48	
		Fall 2008	188	44	7	2	6	5	15	2	1	0	8	0	225	53	
		Fall 2009	192	46	6	3	6	5	17	2	2	0	11	1	234	57	
	Assoc. Prof.	Fall 2007	122	89	8	7	6	3	15	5	0	2	4	2	155	108	
		Fall 2008	131	93	6	9	8	4	18	4	0	2	4	2	167	114	
		Fall 2009	129	93	7	10	8	5	17	5	0	2	6	3	167	118	
	Asst. Prof.	Fall 2007	2	0	0	0	0	0	0	0	0	0	0	0	2	0	
		Fall 2008	1	0	0	0	0	0	0	0	0	0	0	0	1	0	
		Fall 2009	1	0	0	0	0	0	0	0	0	0	0	0	1	0	
Instructor/ Lecturer	Fall 2007	3	1	0	0	0	0	0	0	0	0	0	0	3	1		
	Fall 2008	3	1	0	0	0	0	0	0	1	0	0	0	4	1		
	Fall 2009	2	0	0	0	0	0	0	0	0	0	0	0	2	0		
Totals	Fall 2007	320	133	12	8	12	7	26	5	2	2	10	2	382	157		
	Fall 2008	323	138	13	11	14	9	33	6	2	2	12	2	397	168		
	Fall 2009	324	139	13	13	14	10	34	7	2	2	17	4	404	175		

		White		African-American		Hispanic		Asian		American Indian		Other <sup>2</sup> Unknown		Totals			
		M		F		M		F		M		F		M		F	
		M	F	M	F	M	F	M	F	M	F	M	F	M	F	M	F
<b>Tenure Track</b>	Full Prof.	Fall 2007	0	0	0	0	0	0	0	0	0	0	1	0	1	0	
		Fall 2008	2	0	0	0	0	0	0	0	0	0	1	0	3	0	
		Fall 2009	3	0	0	0	0	0	0	0	0	0	1	0	4	0	
	Assoc. Prof.	Fall 2007	2	0	0	0	1	0	2	1	0	0	0	0	5	1	
		Fall 2008	2	1	1	0	1	0	0	1	0	0	1	0	5	2	
		Fall 2009	3	1	1	0	1	0	1	1	0	0	0	0	6	2	
	Asst. Prof.	Fall 2007	75	47	5	6	10	8	28	17	0	1	5	3	123	82	
		Fall 2008	68	45	4	5	9	6	29	19	0	0	4	7	114	82	
		Fall 2009	84	48	4	5	7	3	37	25	1	1	11	6	144	88	
Instructor/ Lecturer	Fall 2007	0	0	0	0	0	0	0	0	0	0	0	0	0	0		
	Fall 2008	0	0	0	0	0	0	0	0	0	0	0	0	0	0		
	Fall 2009	0	0	0	0	0	0	0	0	0	0	0	0	0	0		
Totals	Fall 2007	77	47	5	6	11	8	30	18	0	1	6	3	129	83		
	Fall 2008	72	46	5	5	10	6	29	20	0	0	6	7	122	84		
	Fall 2009	90	49	5	5	8	3	38	26	1	1	12	6	154	90		

**Exhibit F-1**  
**University of North Texas Faculty<sup>1</sup> by**  
**Race/Ethnicity, Gender, Status, & Rank, Fall 2007-2009**

		White		African-American		Hispanic		Asian		American Indian		Other <sup>2</sup> Unknown		Totals			
		M		F		M		F		M		F		M		F	
		M	F	M	F	M	F	M	F	M	F	M	F	M	F	M	F
<b>Non-Tenure Track</b>	Full Prof.	Fall 2007	1	0	0	0	0	0	0	0	0	0	1	0	2	0	
		Fall 2008	2	0	0	0	0	0	0	0	0	0	1	0	3	0	
		Fall 2009	1	0	0	0	0	0	0	0	0	0	0	0	1	0	
	Assoc. Prof.	Fall 2007	0	1	0	1	0	0	0	0	0	0	0	0	0	2	
		Fall 2008	0	0	0	1	0	0	0	0	0	0	0	0	0	1	
		Fall 2009	0	0	0	0	0	0	0	0	0	0	0	0	0	0	
	Asst. Prof.	Fall 2007	9	9	1	0	0	0	1	0	0	0	0	0	0	11	9
		Fall 2008	13	9	0	0	0	0	2	2	0	0	0	0	15	11	
		Fall 2009	3	5	0	0	0	1	0	1	0	0	1	0	4	7	
Instructor/ Lecturer	Fall 2007	64	76	8	7	4	9	3	16	0	0	1	3	80	111		
	Fall 2008	70	84	10	6	2	11	2	13	0	1	1	4	85	119		
	Fall 2009	67	97	7	4	1	7	3	8	1	1	1	3	80	120		
Other	Fall 2007	0	0	0	0	0	0	0	0	0	0	0	0	0	0		
	Fall 2008	0	0	0	0	0	0	0	0	0	0	0	0	0	0		
	Fall 2009	0	0	0	0	0	0	0	0	0	0	0	0	0	0		
Totals	Fall 2007	74	86	9	8	4	9	4	16	0	0	2	3	93	122		
	Fall 2008	85	93	10	7	2	11	4	15	0	1	2	4	103	131		
	Fall 2009	71	102	7	4	1	8	3	9	1	1	2	3	85	127		

		White		African-American		Hispanic		Asian		American Indian		Other <sup>2</sup> Unknown		Totals			
		M		F		M		F		M		F		M		F	
		M	F	M	F	M	F	M	F	M	F	M	F	M	F	M	F
<b>University Total</b>	Fall 2007	471	266	26	22	27	24	60	39	2	3	18	8	604	362		
	Fall 2008	480	277	28	23	26	26	66	41	2	3	20	13	622	383		
	Fall 2009	485	290	25	22	23	21	75	42	4	4	31	13	643	392		

<sup>1</sup>Faculty Definition: All regular (benefits eligible) faculty who are full-time employees of the university and who are paid from faculty salaries--regardless of whether they devote time to teaching. All regular (benefits eligible) faculty with rank and tenure status (including administrators who are not teaching but have rank and tenure status) are used to define "faculty" (Provost's Office).

<sup>2</sup>"Other" includes faculty who designated their race as Other, Unknown, Non-Resident Alien.

**Exhibit F-2**  
**College of Arts & Sciences Faculty<sup>1</sup> by**  
**Race/Ethnicity, Gender, Status, & Rank, Fall 2007-2009**

		White		African-American		Hispanic		Asian		American Indian		Other <sup>2</sup> Unknown		Totals	
		M	F	M	F	M	F	M	F	M	F	M	F	M	F
<b>Tenured</b>	Full Prof.	80	10	2	1	4	1	3	0	1	0	1	0	91	12
		Fall 2007													
		Fall 2008	77	12	6	1	4	2	6	1	0	1	0	94	16
		Fall 2009	76	13	4	1	4	2	6	1	0	2	0	92	17
	Assoc. Prof.	54	30	2	1	4	2	7	4	0	0	0	1	67	38
		Fall 2007													
		Fall 2008	59	32	1	1	4	3	6	4	0	0	1	70	41
		Fall 2009	55	29	1	1	3	3	5	4	0	2	1	66	38
	Asst. Prof.	1	0	0	0	0	0	0	0	0	0	0	0	1	0
	Fall 2007														
	Fall 2008	0	0	0	0	0	0	0	0	0	0	0	0	0	
	Fall 2009	0	0	0	0	0	0	0	0	0	0	0	0	0	
Instructor/ Lecturer	1	0	0	0	0	0	0	0	0	0	0	0	1	0	
	Fall 2007														
	Fall 2008	1	0	0	0	0	0	0	0	1	0	0	2	0	
	Fall 2009	1	0	0	0	0	0	0	0	0	0	0	1	0	
Totals		136	40	4	2	8	3	10	4	1	0	1	1	160	50
	Fall 2007														
	Fall 2008	137	44	7	2	8	5	12	5	1	0	1	1	166	57
	Fall 2009	132	42	5	2	7	5	11	5	0	0	4	1	159	55

		White		African-American		Hispanic		Asian		American Indian		Other <sup>2</sup> Unknown		Totals	
		M	F	M	F	M	F	M	F	M	F	M	F	M	F
<b>Tenure Track</b>	Full Prof.	0	0	0	0	0	0	0	0	0	0	0	0	0	0
		Fall 2007													
		Fall 2008	1	0	0	0	0	0	0	0	0	0	0	0	1
		Fall 2009	1	0	0	0	0	0	0	0	0	0	0	0	1
	Assoc. Prof.	0	0	0	0	0	0	0	0	0	0	0	0	0	0
		Fall 2007													
		Fall 2008	0	0	0	0	0	0	0	0	0	0	0	0	0
		Fall 2009	0	0	0	0	0	0	0	0	0	0	0	0	0
	Asst. Prof.	31	21	1	1	5	3	10	5	0	0	4	0	51	30
	Fall 2007														
	Fall 2008	36	23	0	1	6	1	10	4	0	0	4	0	56	29
	Fall 2009	48	22	0	1	6	0	11	5	0	6	3	71	31	
Instructor/ Lecturer	0	0	0	0	0	0	1	0	0	0	0	0	1	0	
	Fall 2007														
	Fall 2008	0	0	0	0	0	0	0	0	0	0	0	0	0	
	Fall 2009	0	0	0	0	0	0	0	0	0	0	0	0	0	
Totals		31	21	1	1	5	3	11	5	0	4	0	52	30	
	Fall 2007														
	Fall 2008	37	23	0	1	6	1	10	4	0	4	0	57	29	
	Fall 2009	49	22	0	1	6	0	11	5	0	6	3	72	31	

**Exhibit F-2**  
**College of Arts & Sciences Faculty<sup>1</sup> by**  
**Race/Ethnicity, Gender, Status, & Rank, Fall 2007-2009**

		White		African-American		Hispanic		Asian		American Indian		Other <sup>2</sup> Unknown		Totals		
		M	F	M	F	M	F	M	F	M	F	M	F	M	F	
<b>Non-Tenure Track</b>	Full Prof.	1	0	0	0	0	0	0	0	0	0	0	0	0	1	0
		1	0	0	0	0	0	0	0	0	0	0	0	0	1	0
		0	0	0	0	0	0	0	0	0	0	0	0	0	0	0
	Assoc. Prof.	0	1	0	0	0	0	0	0	0	0	0	0	0	0	1
		0	0	0	0	0	0	0	0	0	0	0	0	0	0	0
		0	0	0	0	0	0	0	0	0	0	0	0	0	0	0
	Asst. Prof.	3	6	0	0	0	0	0	1	0	0	0	0	0	4	6
		5	6	0	0	0	0	0	0	0	0	0	0	0	5	6
		1	4	0	0	0	0	0	0	0	0	0	1	0	2	4
Instructor/ Lecturer		25	44	3	0	0	2	1	10	0	0	0	0	2	29	58
		33	51	3	0	0	3	1	8	0	0	1	0	2	37	65
		35	57	2	1	0	2	1	7	0	0	1	3	39	70	
Other		0	0	0	0	0	0	0	0	0	0	0	0	0	0	0
		0	0	0	0	0	0	0	0	0	0	0	0	0	0	0
		0	0	0	0	0	0	0	0	0	0	0	0	0	0	0
Totals		29	51	3	0	0	2	2	10	0	0	0	0	2	34	65
		39	57	3	0	0	3	1	8	0	0	1	0	2	43	71
		36	61	2	1	0	2	1	7	0	0	2	3	41	74	

<b>College Totals</b>	White		African-American		Hispanic		Asian		American Indian		Other <sup>2</sup> Unknown		Totals	
	M	F	M	F	M	F	M	F	M	F	M	F	M	F
Fall 2007	196	112	8	3	13	8	23	19	1	0	5	3	246	145
Fall 2008	213	124	10	3	14	9	23	17	1	1	5	3	266	157
Fall 2009	217	125	7	4	13	7	23	17	0	0	12	7	272	160

<sup>1</sup>Faculty Definition: All regular (benefits eligible) faculty who are full-time employees of the university and who are paid from faculty salaries--regardless of whether they devote time to teaching. All regular (benefits eligible) faculty with rank and tenure status (including administrators who are not teaching but have rank and tenure status) are used to define "faculty" (Provost's Office).  
<sup>2</sup>"Other" includes faculty who designated their race as Other, Unknown, Non-Resident Alien.

**Exhibit F-3  
College of Business Faculty<sup>1</sup> by  
Race/Ethnicity, Gender, Status, & Rank, Fall 2007-2009**

Tenured		White		African-American		Hispanic		Asian		American Indian		Other <sup>2</sup> Unknown		Totals			
		M		F		M		F		M		F		M		F	
		M	F	M	F	M	F	M	F	M	F	M	F	M	F	M	F
	Full Prof.	28	5	1	0	0	0	0	4	0	0	0	0	3	0	36	5
		27	6	1	0	0	0	0	6	0	0	0	1	0	35	6	6
		28	6	0	0	0	0	0	4	0	0	0	3	1	35	7	7
	Assoc. Prof.	16	9	0	0	0	0	0	6	0	0	0	1	0	23	9	9
		17	8	1	0	0	0	0	6	0	0	0	1	0	25	8	8
		0	0	0	0	0	0	0	0	0	0	0	0	0	0	0	0
	Asst. Prof.	0	0	0	0	0	0	0	0	0	0	0	0	0	0	0	0
		0	0	0	0	0	0	0	0	0	0	0	0	0	0	0	0
		17	7	1	0	0	0	0	7	0	0	0	1	0	26	7	7
	Instructor/Lecturer	0	0	0	0	0	0	0	0	0	0	0	0	0	0	0	0
		0	0	0	0	0	0	0	0	0	0	0	0	0	0	0	0
		0	0	0	0	0	0	0	0	0	0	0	0	0	0	0	0
	Totals	44	14	1	0	0	0	0	10	0	0	0	4	0	59	14	14
		44	14	2	0	0	0	0	12	0	0	0	2	0	60	14	14
		45	13	1	0	0	0	0	11	0	0	0	4	1	61	14	14

Tenure Track		White		African-American		Hispanic		Asian		American Indian		Other <sup>2</sup> Unknown		Totals			
		M		F		M		F		M		F		M		F	
		M	F	M	F	M	F	M	F	M	F	M	F	M	F	M	F
	Full Prof.	0	0	0	0	0	0	0	0	0	0	0	0	0	0	0	0
		0	0	0	0	0	0	0	0	0	0	0	0	0	0	0	0
		0	0	0	0	0	0	0	0	0	0	0	0	0	0	0	0
	Assoc. Prof.	0	0	0	0	0	0	0	0	0	0	0	0	0	0	0	0
		0	0	0	0	0	0	0	0	0	0	0	0	0	0	0	0
		1	0	0	0	0	0	0	0	0	0	0	1	0	1	0	0
	Asst. Prof.	4	4	1	0	1	1	1	0	1	0	0	0	0	6	6	6
		3	4	0	0	2	1	3	2	0	0	1	1	0	9	7	7
		5	3	0	0	0	0	3	3	0	0	1	1	1	9	7	7
	Instructor/ Lecturer	0	0	0	0	0	0	0	0	0	0	0	0	0	0	0	0
		0	0	0	0	0	0	0	0	0	0	0	0	0	0	0	0
		0	0	0	0	0	0	0	0	0	0	0	0	0	0	0	0
	Totals	4	4	1	0	1	1	1	0	1	0	0	0	0	6	6	6
		3	4	0	0	2	1	3	2	0	0	0	2	0	10	7	7
		6	3	0	0	0	0	3	3	0	0	1	1	1	10	7	7

**Exhibit F-3**  
**College of Business Faculty<sup>1</sup> by**  
**Race/Ethnicity, Gender, Status, & Rank, Fall 2007-2009**

Non-Tenure Track		White		African-American		Hispanic		Asian		American Indian		Other <sup>2</sup> Unknown		Totals			
		M		F		M		F		M		F		M		F	
		M	F	M	F	M	F	M	F	M	F	M	F	M	F	M	F
Full Prof.	Fall 2007	0	0	0	0	0	0	0	0	0	0	0	0	0	0	0	0
	Fall 2008	0	0	0	0	0	0	0	0	0	0	0	0	0	0	0	0
	Fall 2009	1	0	0	0	0	0	0	0	0	0	0	0	0	1	0	0
Assoc. Prof.	Fall 2007	0	0	0	0	0	0	0	0	0	0	0	0	0	0	0	0
	Fall 2008	0	0	0	0	0	0	0	0	0	0	0	0	0	0	0	0
	Fall 2009	0	0	0	0	0	0	0	0	0	0	0	0	0	0	0	0
Asst. Prof.	Fall 2007	2	2	0	0	0	0	0	0	0	0	0	0	0	2	2	2
	Fall 2008	0	1	0	0	0	0	0	0	0	0	0	0	0	0	1	0
	Fall 2009	0	0	0	0	0	0	0	0	0	0	0	0	0	0	0	0
Instructor/ Lecturer	Fall 2007	12	3	1	0	0	0	0	1	2	0	0	0	0	14	5	5
	Fall 2008	13	3	1	0	0	1	0	1	1	0	0	0	1	14	6	6
	Fall 2009	9	4	0	0	0	0	0	0	0	0	0	0	0	9	5	5
Other	Fall 2007	0	0	0	0	0	0	0	0	0	0	0	0	0	0	0	0
	Fall 2008	0	0	0	0	0	0	0	0	0	0	0	0	0	0	0	0
	Fall 2009	0	0	0	0	0	0	0	0	0	0	0	0	0	0	0	0
Totals	Fall 2007	14	5	1	0	0	0	0	1	2	0	0	0	0	16	7	7
	Fall 2008	13	4	1	0	0	1	0	1	1	0	0	0	1	14	7	7
	Fall 2009	10	4	0	0	0	0	0	0	0	0	0	0	0	10	5	5

College Totals	White		African-American		Hispanic		Asian		American Indian		Other <sup>2</sup> Unknown		Totals			
	M		F		M		F		M		F		M		F	
	M	F	M	F	M	F	M	F	M	F	M	F	M	F	M	F
Fall 2007	62	23	3	0	1	1	11	3	0	0	4	0	81	27	81	27
Fall 2008	60	22	3	0	2	2	15	3	0	0	4	1	84	28	84	28
Fall 2009	61	20	1	1	0	0	14	3	0	0	5	2	81	26	81	26

<sup>1</sup>Faculty Definition: All regular (benefits eligible) faculty who are full-time employees of the university and who are paid from faculty salaries--regardless of whether they devote time to teaching. All regular (benefits eligible) faculty with rank and tenure status (including administrators who are not teaching but have rank and tenure status) are used to define "faculty" (Provost's Office).

<sup>2</sup>"Other" includes faculty who designated their race as Other, Unknown, Non-Resident Alien.



**Exhibit F-4**  
**College of Public Affairs & Community Services Faculty<sup>1</sup> by**  
**Race/Ethnicity, Gender, Status, & Rank, Fall 2007-2009**

		White		African-American		Hispanic		Asian		American Indian		Other <sup>2</sup> -Unknown		Totals		
		M	F	M	F	M	F	M	F	M	F	M	F	M	F	
<b>Tenured</b>	Full Prof.	Fall 2007	10	6	0	0	0	1	1	0	0	0	0	0	11	7
		Fall 2008	12	5	1	0	0	1	1	0	0	0	1	0	15	6
		Fall 2009	11	4	1	0	0	1	1	0	0	0	0	0	13	5
	Assoc. Prof.	Fall 2007	13	5	3	1	1	0	1	0	0	0	1	0	19	6
		Fall 2008	11	8	1	2	2	0	1	0	0	0	1	0	16	10
		Fall 2009	12	8	1	3	2	1	1	0	0	0	1	1	17	13
	Asst. Prof.	Fall 2007	0	0	0	0	0	0	0	0	0	0	0	0	0	0
		Fall 2008	0	0	0	0	0	0	0	0	0	0	0	0	0	0
		Fall 2009	0	0	0	0	0	0	0	0	0	0	0	0	0	0
	Instructor/ Lecturer	Fall 2007	0	0	0	0	0	0	0	0	0	0	0	0	0	0
		Fall 2008	0	0	0	0	0	0	0	0	0	0	0	0	0	0
		Fall 2009	0	0	0	0	0	0	0	0	0	0	0	0	0	0
Totals	Fall 2007	23	11	3	1	1	1	1	2	0	0	1	0	30	13	
	Fall 2008	23	13	2	2	2	1	2	2	0	0	2	0	31	16	
	Fall 2009	23	12	2	3	2	2	2	2	0	0	1	1	30	18	

		White		African-American		Hispanic		Asian		American Indian		Other <sup>2</sup> -Unknown		Totals		
		M	F	M	F	M	F	M	F	M	F	M	F	M	F	
<b>Tenure Track</b>	Full Prof.	Fall 2007	0	0	0	0	0	0	0	0	0	0	0	0	0	0
		Fall 2008	0	0	0	0	0	0	0	0	0	0	0	0	0	0
		Fall 2009	0	0	0	0	0	0	0	0	0	0	0	0	0	0
	Assoc. Prof.	Fall 2007	0	0	0	0	0	0	0	0	0	0	0	0	0	0
		Fall 2008	0	0	0	1	0	0	0	0	0	0	0	0	0	1
		Fall 2009	0	0	1	0	0	0	0	0	0	0	0	0	1	0
	Asst. Prof.	Fall 2007	8	6	0	3	2	1	1	1	1	0	1	0	11	13
		Fall 2008	6	2	0	2	0	1	1	1	0	0	1	0	7	7
		Fall 2009	7	3	0	2	0	0	1	1	0	0	1	1	9	7
	Instructor/ Lecturer	Fall 2007	0	0	0	0	0	0	0	0	0	0	0	0	0	0
		Fall 2008	0	0	0	0	0	0	0	0	0	0	0	0	0	0
		Fall 2009	0	0	0	0	0	0	0	0	0	0	0	0	0	0
Totals	Fall 2007	8	6	0	3	2	1	1	1	1	0	1	0	11	13	
	Fall 2008	6	2	0	3	2	1	1	1	0	1	1	0	11	13	
	Fall 2009	7	3	1	2	0	1	1	1	0	0	1	1	7	8	



**Exhibit F-5  
College of Education Faculty<sup>1</sup> by  
Race/Ethnicity, Gender, Status, & Rank, Fall 2007-2009**

	White		African-American		Hispanic		Asian		American Indian		Other <sup>2</sup> -Unknown		Totals	
	M	F	M	F	M	F	M	F	M	F	M	F	M	F
	<b>Tenured</b>													
Full Prof.	18	9	0	0	0	1	1	0	0	0	0	0	19	10
	17	8	0	1	0	1	1	0	0	0	1	0	19	10
	15	8	0	1	0	1	1	0	0	0	2	0	18	10
Assoc. Prof.	11	18	0	3	0	1	0	0	0	1	0	0	11	23
	11	17	0	3	0	1	0	0	0	1	0	0	11	22
	9	18	0	3	0	1	0	0	0	1	0	0	9	23
Asst. Prof.	0	0	0	0	0	0	0	0	0	0	0	0	0	0
	0	0	0	0	0	0	0	0	0	0	0	0	0	0
	0	0	0	0	0	0	0	0	0	0	0	0	0	0
Instructor/ Lecturer	2	1	0	0	0	0	0	0	0	0	0	0	2	1
	2	1	0	0	0	0	0	0	0	0	0	0	2	1
	0	0	0	0	0	0	0	0	0	0	0	0	0	0
Totals	31	28	0	3	0	2	1	0	0	1	0	0	32	34
	30	26	0	4	0	2	1	0	0	1	1	0	32	33
	24	26	0	4	0	2	1	0	0	1	2	0	27	33

	White		African-American		Hispanic		Asian		American Indian		Other <sup>2</sup> -Unknown		Totals	
	M	F	M	F	M	F	M	F	M	F	M	F	M	F
	<b>Tenure Track</b>													
Full Prof.	0	0	0	0	0	0	0	0	0	0	0	0	0	0
	0	0	0	0	0	0	0	0	0	0	0	0	0	0
	0	0	0	0	0	0	0	0	0	0	0	0	0	0
Assoc. Prof.	0	1	0	0	0	0	0	1	0	0	0	0	0	1
	0	1	0	0	0	0	0	1	0	0	0	0	0	2
	0	1	0	0	0	0	0	1	0	0	0	0	0	2
Asst. Prof.	9	5	2	1	0	2	0	5	0	0	0	0	11	13
	8	6	2	2	0	1	1	5	0	0	0	0	11	14
	5	5	2	2	0	1	3	2	1	1	0	1	11	12
Instructor/ Lecturer	0	0	0	0	0	0	0	0	0	0	0	0	0	0
	0	0	0	0	0	0	0	0	0	0	0	0	0	0
	0	0	0	0	0	0	0	0	0	0	0	0	0	0
Totals	9	5	2	1	0	2	0	6	0	0	0	0	11	14
	8	7	2	2	0	1	1	6	0	0	0	0	11	16
	5	6	2	2	0	1	3	3	1	1	0	1	11	14

**Exhibit F-5  
College of Education Faculty<sup>1</sup> by  
Race/Ethnicity, Gender, Status, & Rank, Fall 2007-2009**

Non-Tenure Track		White		African-American		Hispanic		Asian		American Indian		Other <sup>2</sup> /Unknown		Totals	
		M	F	M	F	M	F	M	F	M	F	M	F	M	F
		Fall 2007	0	0	0	0	0	0	0	0	0	0	0	0	0
Fall 2008	0	0	0	0	0	0	0	0	0	0	0	0	0	0	0
Fall 2009	0	0	0	0	0	0	0	0	0	0	0	0	0	0	0
Assoc. Prof.	Fall 2007	0	0	0	1	0	0	0	0	0	0	0	0	0	1
Fall 2008	0	0	0	1	0	0	0	0	0	0	0	0	0	1	
Fall 2009	0	0	0	0	0	0	0	0	0	0	0	0	0	0	
Asst. Prof.	Fall 2007	1	0	1	0	0	0	0	0	0	0	0	0	2	0
Fall 2008	3	0	0	0	0	0	0	0	1	0	0	0	0	3	1
Fall 2009	1	0	0	0	0	0	1	0	1	0	0	0	0	1	2
Instructor/ Lecturer	Fall 2007	8	12	0	4	1	4	0	1	0	0	0	0	9	21
Fall 2008	5	11	2	2	1	4	0	0	0	0	0	0	0	8	17
Fall 2009	4	12	0	1	1	2	0	0	0	0	1	0	0	5	16
Other	Fall 2007	0	0	0	0	0	0	0	0	0	0	0	0	0	0
Fall 2008	0	0	0	0	0	0	0	0	0	0	0	0	0	0	0
Fall 2009	0	0	0	0	0	0	0	0	0	0	0	0	0	0	0
Totals	Fall 2007	9	12	1	5	1	4	0	1	0	0	0	0	11	22
Fall 2008	8	11	2	3	1	4	0	1	0	0	0	0	0	11	19
Fall 2009	5	12	0	1	1	3	0	1	0	0	1	0	0	6	18

College Totals		White		African-American		Hispanic		Asian		American Indian		Other <sup>2</sup> /Unknown		Totals	
		M	F	M	F	M	F	M	F	M	F	M	F	M	F
		Fall 2007	49	45	3	9	1	8	1	7	0	1	0	0	0
Fall 2008	46	44	4	9	1	7	2	7	0	1	1	0	0	54	68
Fall 2009	34	44	2	7	1	6	4	4	1	3	2	1	0	44	65

<sup>1</sup>Faculty Definition: All regular (benefits eligible) faculty who are full-time employees of the university and who are paid from faculty salaries--regardless of whether they devote time to teaching. All regular (benefits eligible) faculty with rank and tenure status (including administrators who are not teaching but have rank and tenure status) are used to define "faculty" (Provost's Office).  
<sup>2</sup>"Other" includes faculty who designated their race as Other, Unknown, Non-Resident Alien.

**Exhibit F-6  
College of Information  
Race/Ethnicity, Gender, Status, & Rank, Fall 2007-2009**

Tenured		White		African-American		Hispanic		Asian		American Indian		Other <sup>2</sup> -Unknown		Totals			
		M		F		M		F		M		F		M		F	
		M	F	M	F	M	F	M	F	M	F	M	F	M	F	M	F
Full Prof.	Fall 2007	2	1	1	0	0	1	0	0	0	0	0	0	0	3	2	
	Fall 2008	2	1	1	0	0	1	0	0	0	0	0	0	0	3	2	
	Fall 2009	5	3	1	0	0	1	0	0	0	0	0	0	0	6	4	
Assoc. Prof.	Fall 2007	1	2	1	1	0	0	0	0	0	0	0	0	0	2	3	
	Fall 2008	1	2	1	1	1	0	0	0	0	0	0	0	0	3	3	
	Fall 2009	2	3	1	2	1	0	0	0	0	0	0	0	0	4	5	
Asst. Prof.	Fall 2007	0	0	0	0	0	0	0	0	0	0	0	0	0	0	0	
	Fall 2008	0	0	0	0	0	0	0	0	0	0	0	0	0	0	0	
	Fall 2009	0	0	0	0	0	0	0	0	0	0	0	0	0	0	0	
Instructor/ Lecturer	Fall 2007	0	0	0	0	0	0	0	0	0	0	0	0	0	0	0	
	Fall 2008	0	0	0	0	0	0	0	0	0	0	0	0	0	0	0	
	Fall 2009	1	0	0	0	0	0	0	0	0	0	0	0	0	1	0	
Totals	Fall 2007	3	3	2	1	0	1	0	0	0	0	0	0	0	5	5	
	Fall 2008	3	3	2	1	1	1	0	0	0	0	0	0	0	6	5	
	Fall 2009	8	6	2	2	1	1	0	0	0	0	0	0	0	11	9	

Tenure Track		White		African-American		Hispanic		Asian		American Indian		Other <sup>2</sup> -Unknown		Totals			
		M		F		M		F		M		F		M		F	
		M	F	M	F	M	F	M	F	M	F	M	F	M	F	M	F
Full Prof.	Fall 2007	0	0	0	0	0	0	0	0	0	0	0	0	0	0	0	
	Fall 2008	0	0	0	0	0	0	0	0	0	0	0	0	0	0	0	
	Fall 2009	0	0	0	0	0	0	0	0	0	0	0	0	0	0	0	
Assoc. Prof.	Fall 2007	0	0	0	0	1	0	0	0	0	0	0	0	0	1	0	
	Fall 2008	0	0	0	0	1	0	0	0	0	0	0	0	0	1	0	
	Fall 2009	0	0	0	0	1	0	0	0	0	0	0	0	0	1	0	
Asst. Prof.	Fall 2007	0	2	0	0	1	0	1	1	0	0	0	0	0	2	3	
	Fall 2008	1	2	0	0	0	0	1	1	0	0	0	0	0	2	3	
	Fall 2009	2	4	0	0	0	0	1	3	0	0	0	0	0	3	7	
Instructor/ Lecturer	Fall 2007	0	0	0	0	0	0	0	0	0	0	0	0	0	0	0	
	Fall 2008	0	0	0	0	0	0	0	0	0	0	0	0	0	0	0	
	Fall 2009	0	0	0	0	0	0	0	0	0	0	0	0	0	0	0	
Totals	Fall 2007	0	2	0	0	2	0	1	1	0	0	0	0	0	3	3	
	Fall 2008	1	2	0	0	1	0	1	1	0	0	0	0	0	3	3	
	Fall 2009	2	4	0	0	1	0	1	3	0	0	0	0	0	4	7	

**Exhibit F-6  
College of Information  
Race/Ethnicity, Gender, Status, & Rank, Fall 2007-2009**

Non-tenure Track	Rank	Term	White		African-American		Hispanic		Asian		American Indian		Other <sup>2</sup> -Unknown		Totals		
			M	F	M	F	M	F	M	F	M	F	M	F	M	F	
			0	0	0	0	0	0	0	0	0	0	0	0	0	0	0
	Full Prof.	Fall 2007	0	0	0	0	0	0	0	0	0	0	0	0	0	0	0
		Fall 2008	0	0	0	0	0	0	0	0	0	0	0	0	0	0	0
		Fall 2009	0	0	0	0	0	0	0	0	0	0	0	0	0	0	0
	Assoc. Prof.	Fall 2007	0	0	0	0	0	0	0	0	0	0	0	0	0	0	0
		Fall 2008	0	0	0	0	0	0	0	0	0	0	0	0	0	0	0
		Fall 2009	0	0	0	0	0	0	0	0	0	0	0	0	0	0	0
	Asst. Prof.	Fall 2007	0	0	0	0	0	0	0	0	0	0	0	0	0	0	0
		Fall 2008	0	0	0	0	0	0	0	0	0	0	0	0	0	0	0
		Fall 2009	0	0	0	0	0	0	0	0	0	0	0	0	0	0	0
	Instructor/ Lecturer	Fall 2007	2	0	0	0	0	0	0	0	0	0	0	0	0	2	1
		Fall 2008	1	1	0	0	0	0	0	0	0	0	0	0	0	1	1
		Fall 2009	1	1	0	0	0	0	0	0	0	0	0	0	0	1	1
	Other	Fall 2007	0	0	0	0	0	0	0	0	0	0	0	0	0	0	0
		Fall 2008	0	0	0	0	0	0	0	0	0	0	0	0	0	0	0
		Fall 2009	0	0	0	0	0	0	0	0	0	0	0	0	0	0	0
	Totals	Fall 2007	2	0	0	0	0	0	0	0	0	0	0	0	0	2	1
		Fall 2008	1	1	0	0	0	0	0	0	0	0	0	0	0	1	1
		Fall 2009	1	1	0	0	0	0	0	0	0	0	0	0	0	1	1

School Totals	White		African-American		Hispanic		Asian		American Indian		Other <sup>2</sup> -Unknown		Totals	
	M	F	M	F	M	F	M	F	M	F	M	F	M	F
	5	5	2	1	2	1	1	2	0	0	0	0	0	10
5	6	2	1	2	1	1	1	0	0	0	0	0	10	9
11	11	2	2	2	1	1	3	0	0	0	0	0	16	17

<sup>1</sup>Faculty Definition: All regular (benefits eligible) faculty who are full-time employees of the university and who are paid from faculty salaries--regardless of whether they devote time to teaching.  
<sup>2</sup>"Other" includes faculty who designated their race as Other, Unknown, Non-Resident Alien.

**Exhibit F-7**  
**School of Merchandising and Hospitality Management Faculty<sup>1</sup> by**  
**Race/Ethnicity, Gender, Status, & Rank, Fall 2007-2009**

		White		African-American		Hispanic		Asian		American Indian		Other <sup>2</sup> Unknown		Totals			
		M		F		M		F		M		F		M		F	
		M	F	M	F	M	F	M	F	M	F	M	F	M	F	M	F
<b>Tenured</b>	Full Prof.	1	3	0	0	0	0	0	0	0	0	0	0	0	1	3	
	Fall 2007																
	Fall 2008	1	3	0	0	0	0	0	0	0	0	0	0	0	1	3	
	Fall 2009	1	3	0	0	0	0	0	0	0	0	0	0	0	1	3	
	Assoc. Prof.	0	5	0	0	0	0	1	0	0	0	0	0	0	1	6	
	Fall 2007																
	Fall 2008	0	5	0	0	0	0	1	0	0	0	0	0	0	1	6	
	Fall 2009	0	5	0	0	0	0	1	0	0	0	0	0	0	1	6	
	Asst. Prof.	0	0	0	0	0	0	0	0	0	0	0	0	0	0	0	
Fall 2007																	
Fall 2008	0	0	0	0	0	0	0	0	0	0	0	0	0	0	0		
Fall 2009	0	0	0	0	0	0	0	0	0	0	0	0	0	0	0		
Instructor/ Lecturer	0	0	0	0	0	0	0	0	0	0	0	0	0	0	0		
Fall 2007																	
Fall 2008	0	0	0	0	0	0	0	0	0	0	0	0	0	0	0		
Fall 2009	0	0	0	0	0	0	0	0	0	0	0	0	0	0	0		
Totals	1	8	0	0	0	0	1	0	0	0	0	0	0	2	9		
Fall 2007																	
Fall 2008	1	8	0	0	0	0	1	0	0	0	0	0	0	2	9		
Fall 2009	1	8	0	0	0	0	1	0	0	0	0	0	0	2	9		

		White		African-American		Hispanic		Asian		American Indian		Other <sup>2</sup> Unknown		Totals			
		M		F		M		F		M		F		M		F	
		M	F	M	F	M	F	M	F	M	F	M	F	M	F	M	F
<b>Tenure Track</b>	Full Prof.	0	0	0	0	0	0	0	0	0	0	0	0	0	0	0	
	Fall 2007																
	Fall 2008	0	0	0	0	0	0	0	0	0	0	0	0	0	0	0	
	Fall 2009	0	0	0	0	0	0	0	0	0	0	0	0	0	0	0	
	Assoc. Prof.	0	0	0	0	0	0	0	0	0	0	0	0	0	0	0	
	Fall 2007																
	Fall 2008	0	0	0	0	0	0	0	0	0	0	0	0	0	0	0	
	Fall 2009	0	0	0	0	0	0	0	0	0	0	0	0	0	0	0	
	Asst. Prof.	1	0	0	0	0	0	1	1	0	0	0	0	0	2	2	
Fall 2007																	
Fall 2008	1	0	0	0	0	0	1	3	0	0	0	0	0	2	5		
Fall 2009	1	0	0	0	0	0	1	5	0	0	0	0	0	2	5		
Instructor/ Lecturer	0	0	0	0	0	0	0	0	0	0	0	0	0	0	0		
Fall 2007																	
Fall 2008	0	0	0	0	0	0	0	0	0	0	0	0	0	0	0		
Fall 2009	0	0	0	0	0	0	0	0	0	0	0	0	0	0	0		
Totals	1	0	0	0	0	0	1	1	0	0	0	0	0	2	2		
Fall 2007																	
Fall 2008	1	0	0	0	0	0	1	3	0	0	0	0	0	2	5		
Fall 2009	1	0	0	0	0	0	1	5	0	0	0	0	0	2	5		

**Exhibit F-7**  
**School of Merchandising and Hospitality Management Faculty<sup>1</sup> by**  
**Race/Ethnicity, Gender, Status, & Rank, Fall 2007-2009**

Non-Tenure Track	Full Prof.	Assoc. Prof.	Asst. Prof.	Instructor/ Lecturer	Other	Totals	White		African-American		Hispanic		Asian		American Indian		Other <sup>2</sup> /Unknown		Totals						
							M	F	M	F	M	F	M	F	M	F	M	F	M	F	M	F	M	F	
							Fall 2007		Fall 2008		Fall 2009		Fall 2007		Fall 2008		Fall 2009		Fall 2007		Fall 2008		Fall 2009		Fall 2007
	0	0	0	0	0	0	0	0	0	0	0	0	0	0	0	0	0	0	0	0	0	0	0	0	
	0	0	0	0	0	0	0	0	0	0	0	0	0	0	0	0	0	0	0	0	0	0	0	0	0
	0	0	0	0	0	0	0	0	0	0	0	0	0	0	0	0	0	0	0	0	0	0	0	0	0
	0	0	0	0	0	0	0	0	0	0	0	0	0	0	0	0	0	0	0	0	0	0	0	0	0
	0	0	0	0	0	0	0	0	0	0	0	0	0	0	0	0	0	0	0	0	0	0	0	0	0
	0	0	0	0	0	0	0	0	0	0	0	0	0	0	0	0	0	0	0	0	0	0	0	0	0
	0	0	0	0	0	0	0	0	0	0	0	0	0	0	0	0	0	0	0	0	0	0	0	0	0
	2	2	1	0	0	0	0	0	0	0	0	0	0	0	0	0	0	0	0	0	0	0	0	0	0
	2	3	1	0	0	0	0	0	0	0	0	0	0	0	0	0	0	0	0	0	0	0	0	0	0
	1	3	1	0	0	0	0	0	0	0	0	0	0	0	0	0	0	0	0	0	0	0	0	0	0
	0	0	0	0	0	0	0	0	0	0	0	0	0	0	0	0	0	0	0	0	0	0	0	0	0
	0	0	0	0	0	0	0	0	0	0	0	0	0	0	0	0	0	0	0	0	0	0	0	0	0
	0	0	0	0	0	0	0	0	0	0	0	0	0	0	0	0	0	0	0	0	0	0	0	0	0
	2	2	1	0	0	0	0	0	0	0	0	0	0	0	0	0	0	0	0	0	0	0	0	0	0
	2	3	1	0	0	0	0	0	0	0	0	0	0	0	0	0	0	0	0	0	0	0	0	0	0
	1	3	1	0	0	0	0	0	0	0	0	0	0	0	0	0	0	0	0	0	0	0	0	0	0

School Totals	White		African-American		Hispanic		Asian		American Indian		Other <sup>2</sup> /Unknown		Totals				
	M	F	M	F	M	F	M	F	M	F	M	F	M	F			
	Fall 2007		Fall 2008		Fall 2009		Fall 2007		Fall 2008		Fall 2009		Fall 2007		Fall 2008		Fall 2009
	4	10	1	0	0	1	2	2	0	0	1	0	1	0	1	7	15
	4	11	1	0	0	1	2	4	0	0	1	0	2	0	2	7	19
	3	11	1	1	0	2	2	6	1	1	0	0	0	0	0	7	21

<sup>1</sup>Faculty Definition: All regular (benefits eligible) faculty who are full-time employees of the university and who are paid from faculty salaries--regardless of whether they devote time to teaching. All regular (benefits eligible) faculty with rank and tenure status (including administrators who are not teaching but have rank and tenure status) are used to define "faculty" (Provost's Office).  
<sup>2</sup>"Other" includes faculty who designated their race as Other, Unknown, Non-Resident Alien.



**Exhibit F-8**  
**College of Music Faculty<sup>1</sup> by**  
**Race/Ethnicity, Gender, Status, & Rank, Fall 2007-2009**

Tenured	Rank	White		African-American		Hispanic		Asian		American Indian		Other <sup>2</sup> Unknown		Totals	
		M	F	M	F	M	F	M	F	M	F	M	F	M	F
		Full Prof.	39	6	0	0	0	0	0	1	0	1	0	0	0
	Fall 2007														
	Fall 2008	36	6	0	0	0	0	1	0	1	0	0	0	38	6
	Fall 2009	37	6	0	0	0	0	1	0	2	0	1	0	41	6
Assoc. Prof.	Fall 2007	12	9	2	0	1	0	0	0	0	0	0	1	15	10
	Fall 2008	17	10	2	1	1	0	0	0	0	0	0	1	20	12
	Fall 2009	13	10	2	1	2	0	0	0	0	0	0	1	17	12
Asst. Prof.	Fall 2007	1	0	0	0	0	0	0	0	0	0	0	0	1	0
	Fall 2008	1	0	0	0	0	0	0	0	0	0	0	0	1	0
	Fall 2009	1	0	0	0	0	0	0	0	0	0	0	0	1	0
Instructor/ Lecturer	Fall 2007	0	0	0	0	0	0	0	0	0	0	0	0	0	0
	Fall 2008	0	0	0	0	0	0	0	0	0	0	0	0	0	0
	Fall 2009	0	0	0	0	0	0	0	0	0	0	0	0	0	0
Totals	Fall 2007	52	15	2	0	1	0	1	0	1	0	0	1	57	16
	Fall 2008	54	16	2	1	1	0	1	0	1	0	0	1	59	18
	Fall 2009	51	16	2	1	2	0	1	0	2	0	1	1	59	18

Tenure Track	Rank	White		African-American		Hispanic		Asian		American Indian		Other <sup>2</sup> Unknown		Totals	
		M	F	M	F	M	F	M	F	M	F	M	F	M	F
		Full Prof.	0	0	0	0	0	0	0	0	0	0	0	0	0
	Fall 2007														
	Fall 2008	1	0	0	0	0	0	0	0	0	0	1	0	2	0
	Fall 2009	2	0	0	0	0	0	0	0	0	0	1	0	3	0
Assoc. Prof.	Fall 2007	1	0	0	0	0	0	0	0	0	0	0	0	1	0
	Fall 2008	1	0	0	0	0	0	0	0	0	0	0	0	1	0
	Fall 2009	2	0	0	0	0	0	0	0	0	0	0	0	2	0
Asst. Prof.	Fall 2007	12	2	0	1	0	0	0	0	0	0	0	0	12	3
	Fall 2008	7	1	1	0	1	1	0	0	0	0	1	0	8	2
	Fall 2009	7	0	1	0	0	1	0	0	0	0	1	0	9	1
Instructor/ Lecturer	Fall 2007	0	0	0	0	0	0	0	0	0	0	0	0	0	0
	Fall 2008	0	0	0	0	0	0	0	0	0	0	0	0	0	0
	Fall 2009	0	0	0	0	0	0	0	0	0	0	0	0	0	0
Totals	Fall 2007	13	2	0	1	0	0	0	0	0	0	1	0	14	3
	Fall 2008	9	1	1	0	1	1	0	0	0	0	1	0	11	2
	Fall 2009	11	0	1	0	1	1	0	0	0	0	2	0	14	1

**Exhibit F-8**  
**College of Music Faculty<sup>1</sup> by**  
**Race/Ethnicity, Gender, Status, & Rank, Fall 2007-2009**

Non-Tenure Track		White		African-American		Hispanic		Asian		American Indian		Other <sup>2</sup> Unknown		Totals	
		M	F	M	F	M	F	M	F	M	F	M	F	M	F
		Fall 2007	0	0	0	0	0	0	0	0	0	0	0	0	0
Fall 2008	0	0	0	0	0	0	0	0	0	0	0	0	0	0	0
Fall 2009	0	0	0	0	0	0	0	0	0	0	0	0	0	0	0
Assoc. Prof.	Fall 2007	0	0	0	0	0	0	0	0	0	0	0	0	0	0
Fall 2008	0	0	0	0	0	0	0	0	0	0	0	0	0	0	0
Fall 2009	0	0	0	0	0	0	0	0	0	0	0	0	0	0	0
Asst. Prof.	Fall 2007	0	0	0	0	0	0	0	0	0	0	0	0	0	0
Fall 2008	0	0	0	0	0	0	0	0	0	0	0	0	0	0	0
Fall 2009	0	0	0	0	0	0	0	0	0	0	0	0	0	0	0
Instructor/ Lecturer	Fall 2007	6	6	1	0	0	0	0	0	0	0	0	0	0	7
Fall 2008	6	6	1	0	0	0	0	0	0	0	0	0	0	7	
Fall 2009	7	7	1	0	0	0	0	0	0	0	0	0	0	8	
Other	Fall 2007	0	0	0	0	0	0	0	0	0	0	0	0	0	0
Fall 2008	0	0	0	0	0	0	0	0	0	0	0	0	0	0	0
Fall 2009	0	0	0	0	0	0	0	0	0	0	0	0	0	0	0
Totals	Fall 2007	6	6	1	0	0	0	0	0	0	0	0	0	7	6
Fall 2008	6	6	1	0	0	0	0	0	0	0	0	0	0	7	6
Fall 2009	7	7	1	0	0	0	0	0	0	0	0	0	0	8	7

College Totals	White		African-American		Hispanic		Asian		American Indian		Other <sup>2</sup> Unknown		Totals	
	M	F	M	F	M	F	M	F	M	F	M	F	M	F
	Fall 2007	71	23	3	1	1	0	1	0	1	0	1	1	78
Fall 2008	69	23	4	1	1	1	1	0	1	0	1	1	77	26
Fall 2009	69	23	4	1	2	1	1	0	2	0	3	1	81	26

<sup>1</sup>Faculty Definition: All regular (benefits eligible) faculty who are full-time employees of the university and who are paid from faculty salaries--regardless of whether they devote time to teaching. All regular (benefits eligible) faculty with rank and tenure status (including administrators who are not teaching but have rank and tenure status) are used to define "faculty" (Provost's Office).  
<sup>2</sup>"Other" includes faculty who designated their race as Other, Unknown, Non-Resident Alien.

**Exhibit F-9**  
**College of Visual Arts & Design<sup>3</sup> Faculty<sup>1</sup> by**  
**Race/Ethnicity, Gender, Status, & Rank, Fall 2007-2009**

Tenured	Full Prof.	White		African-American		Hispanic		Asian		American Indian		Other <sup>2</sup> -Unknown		Totals	
		M	F	M	F	M	F	M	F	M	F	M	F	M	F
		Fall 2007	9	2	0	0	0	0	0	0	0	0	0	0	0
Fall 2008	10	2	0	0	0	0	0	0	0	0	0	0	0	10	2
Fall 2009	10	2	0	1	0	0	0	0	0	0	0	0	0	10	3
Assoc. Prof.	Fall 2007	7	11	0	1	0	0	0	0	0	0	0	0	7	12
Fall 2008	6	10	1	0	0	0	0	0	0	0	0	0	0	7	10
Fall 2009	8	10	0	0	0	0	0	0	0	0	0	0	0	8	10
Asst. Prof.	Fall 2007	0	0	0	0	0	0	0	0	0	0	0	0	0	0
Fall 2008	0	0	0	0	0	0	0	0	0	0	0	0	0	0	0
Fall 2009	0	0	0	0	0	0	0	0	0	0	0	0	0	0	0
Instructor/ Lecturer	Fall 2007	0	0	0	0	0	0	0	0	0	0	0	0	0	0
Fall 2008	0	0	0	0	0	0	0	0	0	0	0	0	0	0	0
Fall 2009	0	0	0	0	0	0	0	0	0	0	0	0	0	0	0
Totals	Fall 2007	16	13	0	1	0	0	0	0	0	0	0	0	16	14
Fall 2008	16	12	1	0	0	0	0	0	0	0	0	0	0	17	12
Fall 2009	18	12	0	1	0	0	0	0	0	0	0	0	0	18	13

Tenure Track	Full Prof.	White		African-American		Hispanic		Asian		American Indian		Other <sup>2</sup> -Unknown		Totals	
		M	F	M	F	M	F	M	F	M	F	M	F	M	F
		Fall 2007	0	0	0	0	0	0	0	0	0	0	0	0	0
Fall 2008	0	0	0	0	0	0	0	0	0	0	0	0	0	0	0
Fall 2009	0	0	0	0	0	0	0	0	0	0	0	0	0	0	0
Assoc. Prof.	Fall 2007	0	0	0	0	0	0	0	0	0	0	0	0	0	0
Fall 2008	0	0	0	0	0	0	0	0	0	0	0	0	0	0	0
Fall 2009	0	0	0	0	0	0	0	0	0	0	0	0	0	0	0
Asst. Prof.	Fall 2007	5	6	0	0	1	1	1	1	0	0	0	0	7	8
Fall 2008	3	6	0	0	1	1	1	1	0	0	1	0	6	8	
Fall 2009	6	8	0	0	1	1	1	3	0	0	0	0	8	12	
Instructor/ Lecturer	Fall 2007	0	0	0	0	0	0	0	0	0	0	0	0	0	0
Fall 2008	0	0	0	0	0	0	0	0	0	0	0	0	0	0	0
Fall 2009	0	0	0	0	0	0	0	0	0	0	0	0	0	0	0
Totals	Fall 2007	5	6	0	0	1	1	1	1	0	0	0	0	7	8
Fall 2008	3	6	0	0	1	1	1	1	0	0	1	0	7	8	
Fall 2009	6	8	0	0	1	1	1	3	0	0	0	0	8	12	

**Exhibit F-9**  
**College of Visual Arts & Design<sup>3</sup> Faculty<sup>1</sup> by**  
**Race/Ethnicity, Gender, Status, & Rank, Fall 2007-2009**

Non-Tenure Track	Full Prof.	Fall 2007	White		African-American		Hispanic		Asian		American Indian		Other <sup>2</sup> -Unknown		Totals		
			M	F	M	F	M	F	M	F	M	F	M	F	M	F	
			0	0	0	0	0	0	0	0	0	0	0	0	0	0	0
1	0	0	0	0	0	0	0	0	0	0	0	0	0	0	0	1	0
0	0	0	0	0	0	0	0	0	0	0	0	0	0	0	0	0	0
0	0	0	0	0	0	0	0	0	0	0	0	0	0	0	0	0	0
0	0	0	0	0	0	0	0	0	0	0	0	0	0	0	0	0	0
0	0	0	0	0	0	0	0	0	0	0	0	0	0	0	0	0	0
1	1	0	0	0	0	0	0	0	0	0	0	0	0	0	0	1	1
3	2	0	0	0	0	0	0	0	0	1	0	0	0	0	3	3	
1	1	0	0	0	0	0	0	0	0	0	0	0	0	0	1	1	
0	4	0	0	2	1	0	1	0	0	0	0	0	0	0	2	6	
1	2	0	0	0	1	0	1	0	0	1	0	0	0	0	1	4	
1	4	0	0	0	0	0	0	0	0	0	0	0	0	0	1	4	
0	0	0	0	0	0	0	0	0	0	0	0	0	0	0	0	0	
0	0	0	0	0	0	0	0	0	0	0	0	0	0	0	0	0	
0	0	0	0	0	0	0	0	0	0	0	0	0	0	0	0	0	
0	0	0	0	0	0	0	0	0	0	0	0	0	0	0	0	0	
1	5	0	0	2	1	0	1	0	0	1	0	0	0	0	3	7	
5	4	0	0	0	1	0	1	0	0	2	0	0	0	0	5	7	
2	5	0	0	0	0	0	0	0	0	0	0	0	0	0	2	5	

School Totals	White		African-American		Hispanic		Asian		American Indian		Other <sup>2</sup> -Unknown		Totals	
	M	F	M	F	M	F	M	F	M	F	M	F	M	F
	22	24	0	1	3	2	1	2	0	0	0	0	0	26
24	22	1	0	1	2	1	3	0	0	1	0	0	28	27
26	25	0	1	1	1	1	3	0	0	0	0	0	28	30

<sup>1</sup>Faculty Definition: All regular (benefits eligible) faculty who are full-time employees of the university and who are paid from faculty salaries--regardless of whether they devote time to teaching. All regular (benefits eligible) faculty with rank and tenure status (including administrators who are not teaching but have rank and tenure status) are used to define "faculty"

<sup>2</sup>-"Other" includes faculty who designated their race as Other, Unknown, Non-Resident Alien.

<sup>3</sup>-School of Visual Arts changed to College of Visual Arts & Design (Fall 2007)

**Exhibit F-10**  
**College of Engineering Faculty<sup>1</sup> by**  
**Race/Ethnicity, Gender, Status, & Rank, Fall 2007-2009**

Tenured	White		African-American		Hispanic		Asian		American Indian		Other <sup>2</sup> Unknown		Totals	
	M	F	M	F	M	F	M	F	M	F	M	F	M	F
	Full Prof.	6	1	0	0	2	0	1	0	0	0	2	0	11
	6	1	0	0	2	0	2	1	0	0	3	0	13	2
	8	1	0	0	2	0	4	1	0	0	3	0	17	2
Assoc. Prof.	8	0	0	0	0	0	0	1	0	0	2	0	10	1
	9	1	0	0	0	0	4	0	0	0	2	0	15	1
	10	1	1	0	0	0	3	1	0	0	2	0	16	2
Asst. Prof.	0	0	0	0	0	0	0	0	0	0	0	0	0	0
	0	0	0	0	0	0	0	0	0	0	0	0	0	0
	0	0	0	0	0	0	0	0	0	0	0	0	0	0
Instructor/ Lecturer	0	0	0	0	0	0	0	0	0	0	0	0	0	0
	0	0	0	0	0	0	0	0	0	0	0	0	0	0
	0	0	0	0	0	0	0	0	0	0	0	0	0	0
Totals	14	1	0	0	2	0	1	1	0	0	4	0	21	2
	15	2	0	0	2	0	6	1	0	0	5	0	28	3
	18	2	1	0	2	0	7	2	0	0	5	0	33	4

Tenure Track	White		African-American		Hispanic		Asian		American Indian		Other <sup>2</sup> Unknown		Totals	
	M	F	M	F	M	F	M	F	M	F	M	F	M	F
	Full Prof.	0	0	0	0	0	0	0	0	0	0	0	0	0
	0	0	0	0	0	0	0	0	0	0	0	0	0	0
	0	0	0	0	0	0	0	0	0	0	0	0	0	0
Assoc. Prof.	1	0	0	0	0	0	1	0	0	0	0	0	2	0
	1	0	0	0	0	0	0	0	0	0	0	0	1	0
	0	0	0	0	0	0	0	0	0	0	0	0	0	0
Asst. Prof.	5	1	1	0	0	0	14	2	0	0	1	1	21	4
	3	1	1	0	0	0	11	2	0	0	1	1	16	4
	2	2	1	0	0	0	15	3	0	0	2	0	20	5
Instructor/ Lecturer	0	0	0	0	0	0	0	0	0	0	0	0	0	0
	0	0	0	0	0	0	0	0	0	0	0	0	0	0
	0	0	0	0	0	0	0	0	0	0	0	0	0	0
Totals	6	1	1	0	0	0	15	2	0	0	1	1	23	4
	4	1	1	0	0	0	11	2	0	0	1	1	17	4
	2	2	1	0	0	0	15	3	0	0	2	0	20	5

**Exhibit F-10**  
**College of Engineering Faculty<sup>1</sup> by**  
**Race/Ethnicity, Gender, Status, & Rank, Fall 2007-2009**

Non-Tenure Track		White		African-American		Hispanic		Asian		American Indian		Other <sup>2</sup> -Unknown		Totals			
		M	F	M	F	M	F	M	F	M	F	M	F	M	F		
		Fall 2007		Fall 2008		Fall 2009		Fall 2007		Fall 2008		Fall 2009		Fall 2007		Fall 2008	
Full Prof.		0	0	0	0	0	0	0	0	0	0	0	0	1	0	1	0
		0	0	0	0	0	0	0	0	0	0	0	0	1	0	1	0
		0	0	0	0	0	0	0	0	0	0	0	0	0	0	0	0
Assoc. Prof.		0	0	0	0	0	0	0	0	0	0	0	0	0	0	0	0
		0	0	0	0	0	0	0	0	0	0	0	0	0	0	0	0
		0	0	0	0	0	0	0	0	0	0	0	0	0	0	0	0
Asst. Prof.		0	0	0	0	0	0	0	0	0	0	0	0	0	0	0	0
		2	0	0	0	0	0	0	0	0	0	0	0	0	0	2	0
		2	0	0	0	0	0	2	0	0	0	0	0	0	0	4	0
Instructor/ Lecturer		0	0	0	0	0	0	0	0	0	0	0	0	0	0	0	0
		4	1	0	0	0	1	1	0	0	0	0	1	1	6	3	3
		3	0	1	0	0	1	1	1	0	0	0	1	1	6	3	3
Other		6	2	1	0	0	1	2	0	0	0	0	0	0	9	3	3
		0	0	0	0	0	0	0	0	0	0	0	0	0	0	0	0
		0	0	0	0	0	0	0	0	0	0	0	0	0	0	0	0
Totals		0	0	0	0	0	0	0	0	0	0	0	0	0	0	0	0
		6	1	0	0	0	1	1	0	0	0	0	2	1	9	3	3
		5	0	1	0	0	1	3	1	0	0	2	1	11	3	3	
	6	2	1	0	0	1	2	0	0	0	0	0	9	3	3		

College Totals		White		African-American		Hispanic		Asian		American Indian		Other <sup>2</sup> -Unknown		Totals			
		M	F	M	F	M	F	M	F	M	F	M	F	M	F		
		Fall 2007		Fall 2008		Fall 2009		Fall 2007		Fall 2008		Fall 2009		Fall 2007		Fall 2008	
		26	3	1	0	2	1	17	3	0	0	7	2	53	9		
		24	3	2	0	2	1	20	4	0	0	8	2	56	10		
		26	6	3	0	2	1	24	5	0	0	7	0	62	12		

<sup>1</sup>Faculty Definition: All regular (benefits eligible) faculty who are full-time employees of the university and who are paid from faculty salaries--regardless of whether they devote time to teaching. All regular (benefits eligible) faculty with rank and tenure status (including administrators who are not teaching but have rank and tenure status) are used to define "faculty" (Provost's Office).  
<sup>2</sup>"Other" includes faculty who designated their race as Other, Unknown, Non-Resident Alien.

**Exhibit F-11**  
**Mayborn School of Journalism Faculty<sup>1</sup> by**  
**Race/Ethnicity, Gender, Status, & Rank, Fall 2007-2009**

Tenured		White		African-American		Hispanic		Asian		American Indian		Other <sup>2</sup> -Unknown		Totals	
		M	F	M	F	M	F	M	F	M	F	M	F	M	F
		Full Prof.	0	0	0	0	0	0	0	0	0	0	0	0	0
	Fall 2007														
	Fall 2008	0	0	0	0	0	0	0	0	0	0	0	0	0	0
	Fall 2009	1	0	0	0	0	0	0	0	0	0	0	0	1	0
Assoc. Prof.	Fall 2007	0	0	0	0	0	0	0	0	0	0	0	0	0	0
	Fall 2008	0	0	0	0	0	0	0	0	0	0	0	0	0	0
	Fall 2009	0	0	0	0	0	0	0	0	0	0	0	0	0	0
Asst. Prof.	Fall 2007	0	0	0	0	0	0	0	0	0	0	0	0	0	0
	Fall 2008	0	0	0	0	0	0	0	0	0	0	0	0	0	0
	Fall 2009	3	2	0	0	0	0	0	0	0	0	0	0	3	2
Instructor/ Lecturer	Fall 2007	0	0	0	0	0	0	0	0	0	0	0	0	0	0
	Fall 2008	0	0	0	0	0	0	0	0	0	0	0	0	0	0
	Fall 2009	0	0	0	0	0	0	0	0	0	0	0	0	0	0
Totals	Fall 2007	0	0	0	0	0	0	0	0	0	0	0	0	0	0
	Fall 2008	0	0	0	0	0	0	0	0	0	0	0	0	0	0
	Fall 2009	4	2	0	0	0	0	0	0	0	0	0	0	4	2

Tenure Track		White		African-American		Hispanic		Asian		American Indian		Other <sup>2</sup> -Unknown		Totals	
		M	F	M	F	M	F	M	F	M	F	M	F	M	F
		Full Prof.	0	0	0	0	0	0	0	0	0	0	0	0	0
	Fall 2007														
	Fall 2008	0	0	0	0	0	0	0	0	0	0	0	0	0	0
	Fall 2009	0	0	0	0	0	0	0	0	0	0	0	0	0	0
Assoc. Prof.	Fall 2007	0	0	0	0	0	0	0	0	0	0	0	0	0	0
	Fall 2008	0	0	0	0	0	0	0	0	0	0	0	0	0	0
	Fall 2009	0	0	0	0	0	0	0	0	0	0	0	0	0	0
Asst. Prof.	Fall 2007	0	0	0	0	0	0	0	0	0	0	0	0	0	0
	Fall 2008	0	0	0	0	0	0	0	0	0	0	0	0	0	0
	Fall 2009	1	1	0	0	0	0	1	0	0	0	0	0	2	1
Instructor/ Lecturer	Fall 2007	0	0	0	0	0	0	0	0	0	0	0	0	0	0
	Fall 2008	0	0	0	0	0	0	0	0	0	0	0	0	0	0
	Fall 2009	0	0	0	0	0	0	0	0	0	0	0	0	0	0
Totals	Fall 2007	0	0	0	0	0	0	0	0	0	0	0	0	0	0
	Fall 2008	0	0	0	0	0	0	0	0	0	0	0	0	0	0
	Fall 2009	1	1	0	0	0	0	2	0	0	0	0	0	3	1

**Exhibit F-11**  
**Mayborn School of Journalism Faculty<sup>1</sup> by**  
**Race/Ethnicity, Gender, Status, & Rank, Fall 2007-2009**

Non-Tenure Track		White		African-American		Hispanic		Asian		American Indian		Other <sup>2</sup> -Unknown		Totals		
		M	F	M	F	M	F	M	F	M	F	M	F	M	F	
Full Prof.	Fall 2007	0	0	0	0	0	0	0	0	0	0	0	0	0	0	
	Fall 2008	0	0	0	0	0	0	0	0	0	0	0	0	0	0	
	Fall 2009	0	0	0	0	0	0	0	0	0	0	0	0	0	0	
	Assoc. Prof.	Fall 2007	0	0	0	0	0	0	0	0	0	0	0	0	0	0
		Fall 2008	0	0	0	0	0	0	0	0	0	0	0	0	0	0
		Fall 2009	0	0	0	0	0	0	0	0	0	0	0	0	0	0
	Asst. Prof.	Fall 2007	0	0	0	0	0	0	0	0	0	0	0	0	0	0
		Fall 2008	0	0	0	0	0	0	0	0	0	0	0	0	0	0
		Fall 2009	0	0	0	0	0	0	0	0	0	0	0	0	0	0
Instructor/ Lecturer	Fall 2007	0	0	0	0	0	0	0	0	0	0	0	0	0	0	
	Fall 2008	0	0	0	0	0	0	0	0	0	0	0	0	0	0	
	Fall 2009	2	3	1	0	0	0	0	0	0	0	0	0	3	3	
Other	Fall 2007	0	0	0	0	0	0	0	0	0	0	0	0	0	0	
	Fall 2008	0	0	0	0	0	0	0	0	0	0	0	0	0	0	
	Fall 2009	0	0	0	0	0	0	0	0	0	0	0	0	0	0	
Totals	Fall 2007	0	0	0	0	0	0	0	0	0	0	0	0	0	0	
	Fall 2008	0	0	0	0	0	0	0	0	0	0	0	0	0	0	
	Fall 2009	2	3	1	0	0	0	0	0	0	0	0	0	3	3	

College Totals		White		African-American		Hispanic		Asian		American Indian		Other <sup>2</sup> -Unknown		Totals	
		M	F	M	F	M	F	M	F	M	F	M	F	M	F
College Totals	Fall 2007	0	0	0	0	0	0	0	0	0	0	0	0	0	0
	Fall 2008	0	0	0	0	0	0	0	0	0	0	0	0	0	0
	Fall 2009	7	6	1	0	0	0	2	0	0	0	0	0	10	6

<sup>1</sup>Faculty Definition: All regular (benefits eligible) faculty who are full-time employees of the university and who are paid from faculty salaries--regardless of whether they devote time to teaching. All regular (benefits eligible) faculty with rank and tenure status (including administrators who are not teaching but have rank and tenure status) are used to define "faculty" (Provost's Office).  
<sup>2</sup>"Other" includes faculty who designated their race as Other, Unknown, Non-Resident Alien.



**Exhibit F-12**  
**Lower Division Undergraduate Courses and Credit Hours Taught By**  
**Tenured and Tenure-Track Faculty<sup>1</sup>**

	Courses	Credit Hours
<b>Fall 2005:</b> % of lower division course hours taught by tenure/tenure-track faculty	23.2%	34.9%
<b>Spring 2006:</b> % of lower division course hours taught by tenure/tenure-track faculty	24.8%	38.3%
<b>Summer 2006:</b> % of lower division course hours taught by tenure/tenure-track faculty	35.5%	35.6%
<b>Fall 2006:</b> % of lower division course hours taught by tenure/tenure-track faculty	30.1%	33.4%
<b>Spring 2007:</b> % of lower division course hours taught by tenure/tenure-track faculty	23.5%	32.4%
<b>Summer 2007:</b> % of lower division course hours taught by tenure/tenure-track faculty	33.0%	37.2%
<b>Fall 2007:</b> % of lower division course hours taught by tenure/tenure-track faculty	31.8%	35.0%
<b>Spring 2008:</b> % of lower division course hours taught by tenure/tenure-track faculty	30.0%	34.8%
<b>Summer 2008:</b> % of lower division course hours taught by tenure/tenure-track faculty	24.1%	25.8%
<b>Fall 2008:</b> % of lower division course hours taught by tenure/tenure-track faculty	26.9%	33.8%
<b>Spring 2009:</b> % of lower division course hours taught by tenure/tenure-track faculty	23.0%	31.8%
<b>Summer 2009:</b> % of lower division course hours taught by tenure/tenure-track faculty	21.6%	28.1%
<b>Fall 2009:</b> % of lower division course hours taught by tenure/tenure-track faculty	20.4%	29.3%

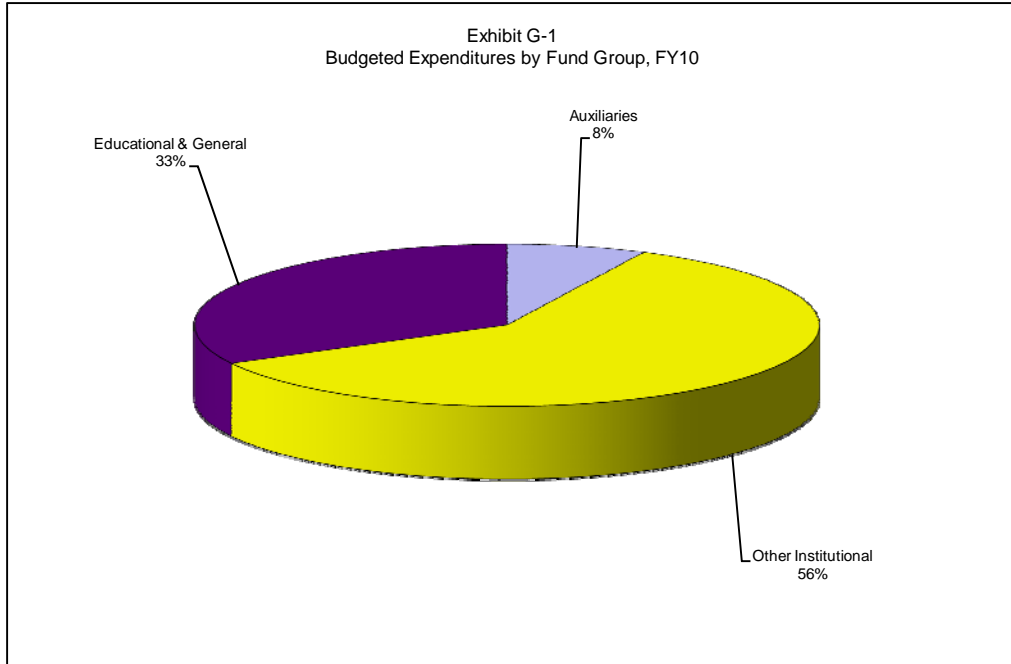
<sup>1</sup>Performance measures used the Legislative Budget Board  
Source: Official CBM004 and CBM008 files provided by SRS Programming Team



**SECTION G**  
**FINANCIAL INFORMATION**



**Exhibit G-1  
Budgeted Expenditures by Fund Group, FY09**



**Exhibit G-2  
Comparison of FY05 through FY09 Sponsored Project Awards/Expenditures**

**TOTAL AWARDS BY CATEGORY**

	FY05	FY06	FY07	FY08	FY09
Research	\$14,078,301	\$10,960,065	\$13,559,348	\$13,405,051	\$22,160,055
Instruction	\$6,573,441	\$4,871,955	\$4,822,915	\$8,146,503	\$9,330,440
Public Service	\$5,406,851	\$5,352,434	\$4,755,197	\$4,417,422	\$4,969,656
Other <sup>1</sup>	\$163,615	\$1,470,353	\$327,564	\$1,068,564	\$1,216,761
<b>Totals</b>	<b>\$26,222,207</b>	<b>\$22,654,807</b>	<b>\$23,465,024</b>	<b>\$27,037,540</b>	<b>\$37,676,912</b>

<sup>1</sup> Includes: Academic Support, Student Services, Scholarships and Fellowships

**TOTAL AWARD BY SOURCE**

Federal	\$20,796,396	\$16,257,719	\$17,199,273	\$18,358,121	\$28,026,549
State	\$1,010,104	\$1,835,655	\$1,684,675	\$3,316,268	\$2,727,023
Private	\$4,415,706	\$4,561,433	\$4,581,076	\$5,363,151	\$6,923,341
<b>Totals</b>	<b>\$26,222,207</b>	<b>\$22,654,807</b>	<b>\$23,465,024</b>	<b>\$27,037,540</b>	<b>\$37,676,913</b>

**TOTAL AWARDS BY COLLEGE/SCHOOL**

	FY05	FY06	FY07	FY08	FY09
Arts & Sciences	\$6,974,750	\$6,569,649	\$7,248,846	\$9,631,158	\$13,316,224
Business Admin.	\$4,125	\$124,915	\$142,500	\$10,000	\$10,000
Public Affairs/Commr	\$2,838,103	\$2,812,417	\$2,632,395	\$3,579,834	\$2,248,526
Education	\$7,402,169	\$6,860,424	\$4,691,377	\$7,048,581	\$5,968,848
Engineering	\$6,805,768	\$5,330,805	\$7,005,033	\$3,798,993	\$9,390,998
Lib./Info. Sciences	\$578,682	\$185,544	\$122,783	\$481,603	\$3,695,664
Merch./Hosp. Mgmt.	\$0	\$10,000	\$0	\$0	\$0
Music	\$50,000	\$41,500	\$0	\$500	\$0
Visual Arts	\$240,659	\$211,958	\$26,078	\$27,775	\$16,606
Other <sup>2</sup>	\$1,327,951	\$507,596	\$1,596,012	\$2,459,096	\$3,030,046
<b>Totals</b>	<b>\$26,222,207</b>	<b>\$22,654,807</b>	<b>\$23,465,024</b>	<b>\$27,037,540</b>	<b>\$37,676,912</b>

<sup>2</sup> Includes: Academic Computing, Health Center, Libraries, Police Department, Vice Provost for Research, University of North Texas Press, UNT Dallas Campus, Universities Center at Dallas

**EXHIBIT G-2**

**Comparison of FY05 through FY09 Sponsored Project Awards/Expenditures**

**TOTAL AWARDS BY ACADEMIC DEPARTMENT**

	<b>FY05</b>	<b>FY06</b>	<b>FY07</b>	<b>FY08</b>	<b>FY09</b>
<b>COLLEGE OF ARTS &amp; SCIENCES</b>					
Dean's Office	\$0	\$0	\$0	\$0	\$0
Biological Sciences	\$2,578,423	\$3,465,962	\$2,618,594	\$3,718,816	\$5,089,496
Chemistry	\$1,996,484	\$1,428,947	\$1,801,427	\$3,620,200	\$5,426,892
Computer Science	\$0	\$0	\$0	\$0	\$0
Communication Studies	\$0	\$0	\$12,500	\$15,000	\$15,787
Dance & Theatre Arts	\$3,750	\$5,000	\$0	\$0	\$0
Economics	\$61,612	\$61,612	\$0	\$97,719	\$67,515
Engineering Tech	\$0	\$0	\$0	\$0	\$0
English	\$0	\$10,000	\$317,502	\$44,603	\$0
Foreign Language	\$0	\$500	\$7,149	\$0	\$0
Geography	\$256,020	\$272,357	\$317,741	\$390,729	\$133,635
History	\$475,845	\$71,324	\$131,324	\$109,902	\$114,205
Material Science	\$0	\$0	\$0	\$0	\$0
Journalism	\$0	\$0	\$0	\$24,950	\$60,915
Mathematics	\$230,758	\$150,907	\$131,610	\$317,708	\$613,579
Philosophy	\$59,463	\$170,252	\$609,310	\$47,948	\$386,517
Physics	\$971,010	\$780,480	\$1,019,165	\$695,362	\$763,214
Political Science	\$133,333	\$44,144	\$32,000	\$35,400	\$32,475
Psychology	\$132,043	\$1,350	\$155,050	\$439,018	\$482,293
Speech/Hearing Sci.	\$76,009	\$106,814	\$95,474	\$58,802	\$0
Institute of Applied Sciences	\$0	\$0	\$0	\$0	\$84,500
Linguistics & Tech.Communication	\$0	\$0	\$0	\$0	\$45,201
<b>Totals</b>	<b>\$6,974,750</b>	<b>\$6,569,649</b>	<b>\$7,248,846</b>	<b>\$9,616,157</b>	<b>\$13,316,224</b>

	<b>FY05</b>	<b>FY06</b>	<b>FY07</b>	<b>FY08</b>	<b>FY09</b>
<b>COLLEGE OF BUSINESS ADMINISTRATION</b>					
BCIS	\$0	\$39,176	\$0	\$0	\$0
FIREL	\$0	\$0	\$0	\$0	\$0
Accounting	\$0	\$78,239	\$0	\$0	\$0
Management	\$4,125	\$7,500	\$7,500	\$10,000	\$10,000
Marketing	\$0	\$0	\$135,000	\$0	\$0
<b>Totals</b>	<b>\$4,125</b>	<b>\$124,915</b>	<b>\$142,500</b>	<b>\$10,000</b>	<b>\$10,000</b>

	<b>FY05</b>	<b>FY06</b>	<b>FY07</b>	<b>FY08</b>	<b>FY09</b>
<b>COLLEGE OF PUBLIC AFFAIRS &amp; COMMUNITY SERVICE</b>					
Dean's Office	\$348,629	\$371,184	\$846,884	\$1,007,353	\$508,398
Anthropology	\$170,959	\$255,686	\$124,319	\$97,188	\$365,815
Applied Economics	\$88,860	\$64,467	\$45,318	\$98,312	\$37,500
Applied Gerontology	\$137,173	\$131,227	\$181,754	\$177,658	\$90,270
Behavior Analysis	\$212,000	\$0	\$101,100	\$272,380	\$0
Econ. Dev/Res Cntr.	\$32,528	\$0	\$0	\$0	\$0
Public Administration	\$561,985	\$844,976	\$0	\$366,703	\$55,500
Rehabilitation Studies	\$1,275,969	\$989,934	\$1,199,270	\$1,560,240	\$911,043
Sociology/Soc. Work	\$10,000	\$154,943	\$133,750	\$0	\$280,000
<b>Totals</b>	<b>\$2,838,103</b>	<b>\$2,812,417</b>	<b>\$2,632,395</b>	<b>\$3,579,834</b>	<b>\$2,248,526</b>

**EXHIBIT G-2**

**Comparison of FY05 through FY09 Sponsored Project Awards/Expenditures**

	<b>FY05</b>	<b>FY06</b>	<b>FY07</b>	<b>FY08</b>	<b>FY09</b>
<b>COLLEGE OF EDUCATION</b>					
Dean's Office	\$2,551,214	\$1,710,712	\$1,889,212	\$1,916,702	\$1,948,899
Counsel, Dev. & HE	\$386,359	\$875,252	\$1,196,613	\$394,048	\$523,414
Educational Psychology				\$1,032,499	\$1,718,711
Kine., HP & Rec.	\$320,859	\$464,804	\$34,306	\$24,448	\$449,336
Teacher Ed. & Admin.	\$1,327,315	\$1,599,866	\$641,417	\$1,548,088	\$1,328,488
Learning Technologies				\$2,132,797	\$0
Tech. & Cognition	\$2,816,422	\$2,209,790	\$929,828	\$0	\$0
<b>Totals</b>	<b>\$7,402,169</b>	<b>\$6,860,424</b>	<b>\$4,691,376</b>	<b>\$7,048,582</b>	<b>\$5,968,848</b>

	<b>FY05</b>	<b>FY06</b>	<b>FY07</b>	<b>FY08</b>	<b>FY09</b>
<b>COLLEGE OF ENGINEERING</b>					
Dean, College of Engineering	\$1,056,988	\$589,875	\$0	\$0	\$0
Computer Science & Engineering	\$464,820	\$797,544	\$1,939,940	\$1,314,414	\$1,257,772
Electrical Engineering	\$0	\$26,767	\$40,356	\$34,380	\$137,175
Engineering Tech.	\$564,234	\$541,164	\$759,489	\$835,199	\$680,282
Materials Science & Engineering	\$4,719,726	\$3,375,455	\$4,167,259	\$1,579,000	\$7,173,296
Mechanical Engineering	\$0	\$0	\$97,989	\$36,000	\$142,474
<b>Totals</b>	<b>\$6,805,768</b>	<b>\$5,330,805</b>	<b>\$7,005,033</b>	<b>\$3,798,993</b>	<b>\$9,390,999</b>

	<b>FY05</b>	<b>FY06</b>	<b>FY07</b>	<b>FY08</b>	<b>FY09</b>
<b>SCHOOL OF LIBRARY &amp; INFORMATION SCIENCES</b>					
Lib./Info. Sciences	\$578,682	\$185,544	\$122,783	\$481,603	\$904,304
Learning Technologies					\$2,791,359
<b>Totals</b>					<b>\$3,695,663</b>

<b>SCHOOL OF MERCHANDISING &amp; HOSPITALITY MANAGEMENT</b>					
Merch./Hosp. Mgmt.	\$0	\$10,000	\$0	\$0	\$0

	<b>FY05</b>	<b>FY06</b>	<b>FY07</b>	<b>FY08</b>	<b>FY09</b>
<b>COLLEGE OF MUSIC</b>					
Conducting	\$0	\$0	\$0	\$0	\$0
Music Education	\$10,000	\$40,000	\$0	\$500	\$0
Music History & Thry	\$40,000	\$1,500	\$0	\$0	\$0
<b>Totals</b>	<b>\$50,000</b>	<b>\$41,500</b>	<b>\$0</b>	<b>\$500</b>	<b>\$0</b>

	<b>FY05</b>	<b>FY06</b>	<b>FY07</b>	<b>FY08</b>	<b>FY09</b>
<b>COLLEGE OF VISUAL ARTS &amp; DESIGN</b>					
Dean, College of Visual Arts & Design	\$240,659	\$211,958	\$26,078	\$15,490	\$10,700
Art Education/ Art History				\$12,285	\$3,000
Art Gallery					\$2,906
<b>Totals</b>	<b>\$240,659</b>	<b>\$211,958</b>	<b>\$26,078</b>	<b>\$27,775</b>	<b>\$16,606</b>

**EXHIBIT G-2**

**Comparison of FY05 through FY09 Sponsored Project Awards/Expenditures**

<b>OTHER</b>	<b>FY05</b>	<b>FY06</b>	<b>FY07</b>	<b>FY08</b>	<b>FY09</b>
Chancellor's Office	\$300,000	\$0	\$0	\$0	\$360,000
Equity & Diversity	\$92,830	\$55,000	\$12,000	\$0	\$0
TAMS	\$248,000	\$0	\$0	\$0	\$0
Health and Wellness Center			\$49,455		\$0
Computing Center	\$0	\$0	\$0	\$0	\$0
Enrollment Management	\$0	\$0	\$236,836	\$217,000	\$142,000
Interest Accrued	\$0	\$0	\$0	\$0	\$0
Libraries	\$463,205	\$103,910	\$481,830	\$448,548	\$615,964
Office of the President	\$0	\$0	\$45,000	\$0	\$0
Police Department	\$0	\$0	\$0	\$0	\$0
Student Health Center	\$65,677	\$30,000	\$0	\$0	\$0
Provost and Academic Affairs				\$544,514	\$24,508
Universities Center at Dallas	\$0	\$0	\$0	\$0	\$0
UNT Press	\$0	\$14,000	\$1,500	\$0	\$0
UNT System Center At Dallas	\$78,239	\$0	\$78,239	\$70,000	\$1,273,611
VP for Academic Affairs	\$0	\$0	\$608,791	\$1,131,034	\$0
VP for Student Development	\$80,000	\$0	\$0	\$48,000	\$613,963
Vice Provost for Research	\$0	\$304,686	\$82,361	\$0	\$0
<b>Totals</b>	<b>\$1,327,951</b>	<b>\$507,595</b>	<b>\$1,596,012</b>	<b>\$2,459,096</b>	<b>\$3,030,046</b>
<b>TOTALS</b>	<b>\$26,222,208</b>	<b>\$22,654,807</b>	<b>\$23,465,023</b>	<b>\$27,022,540</b>	<b>\$37,676,912</b>

**TOTAL RESEARCH EXPENDITURES<sup>3</sup> BY SOURCE**

	<b>FY05</b>	<b>FY06</b>	<b>FY07</b>	<b>FY08</b>	<b>FY09</b>
Federal	\$7,881,131	\$9,030,177	\$7,816,161	\$9,037,592	\$10,869,686
State	\$2,447,634	\$1,304,724	\$1,376,396	\$1,924,433	\$5,611,678
Private	\$2,698,220	\$2,602,026	\$2,023,353	\$2,274,778	\$2,759,019
Inst. Controlled	\$3,774,076	\$3,440,573	\$3,273,774	\$3,562,077	\$3,317,129
<b>TOTALS</b>	<b>\$16,801,061</b>	<b>\$16,377,501</b>	<b>\$14,489,684</b>	<b>\$16,798,880</b>	<b>\$22,557,512</b>

<sup>3</sup>Total research expenditures include all research expenditures during each fiscal year. Typically expenditures are less than awards because expenditures lag behind new awards and awards include non-cash contributions of equipment, software, and in-kind support.

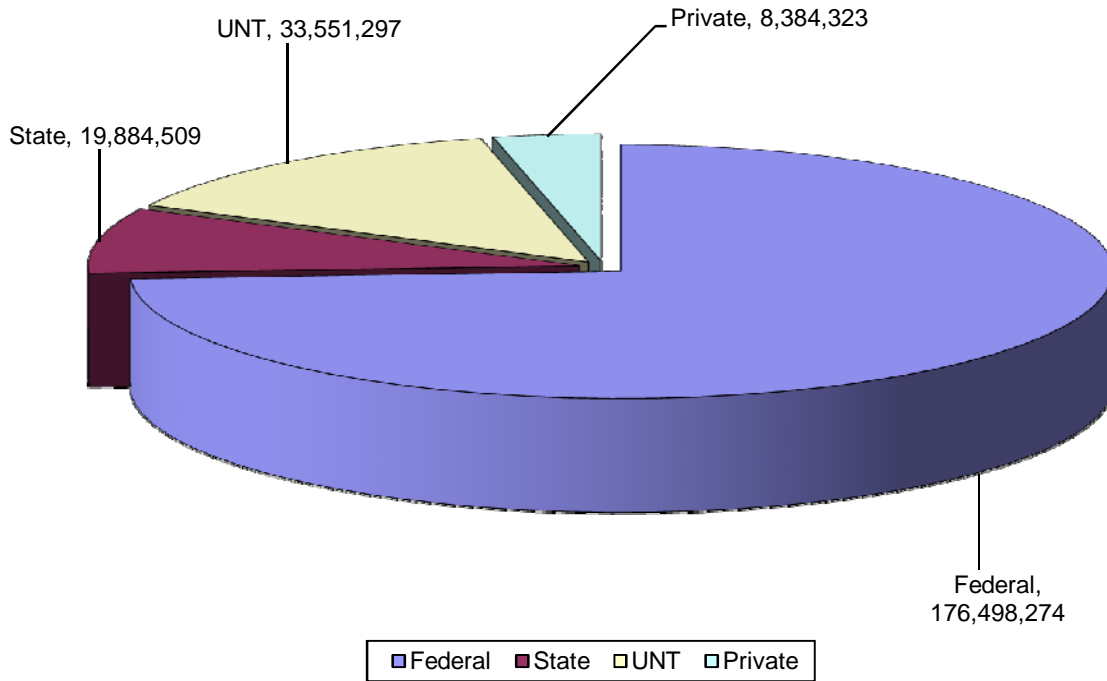
Note: Sponsored Project Awards include all new awards for each fiscal year.



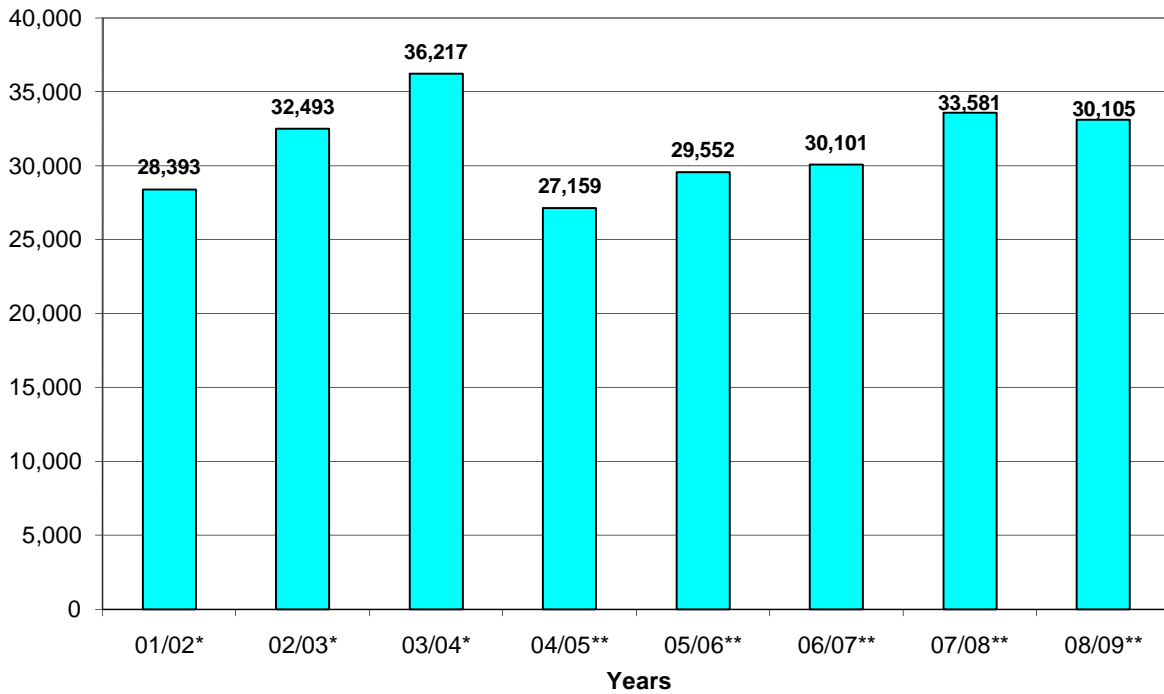
**Exhibit G-3**  
**Funds Donated to the University & UNT Foundation, FY05-FY08**

	Other					Yearly Total
	Alumni	Parents	Individuals	Foundations	Corporations	
<b>Commitments to Current Operations</b>						
2005	\$1,739,537.53	\$4,834,171.39	\$1,228,163.40	\$348,539.14	\$1,141,734.92	\$18,419.37
2006	\$2,136,305.41	\$1,920,307.49	\$3,318,823.26	\$708,698.98	\$705,501.01	\$6,625.00
2007	\$1,503,749.76	\$3,567,730.95	\$2,577,469.75	\$3,030,516.67	\$2,588,334.51	\$11,401.22
2008	\$8,313,680.30	\$1,661,419.06	\$3,717,233.10	\$960,958.12	\$2,155,333.33	\$21,330.00
2009	\$1,291,443.86	\$4,656.00	\$716,246.39	\$2,184,597.15	\$3,284,451.23	\$640,696.18
<b>Commitments to Endowments &amp; Capital</b>						
2005	\$3,438,040.35	\$218,720.78	\$83,395.00	\$67,495.00	\$4,345,647.16	\$50.00
2006	\$2,570,710.37	\$1,200,540.63	\$125,073.56	\$26,876.90	\$267,363.42	\$20,225.00
2007	\$2,191,657.45	\$1,054,244.16	\$10,104,568.00	\$173,514.00	\$1,720,758.96	\$5,578.00
2008	\$1,072,965.93	\$165,230.87	\$1,470,330.00	\$164,205.00	\$1,188,222.32	\$7,060.46
2009	\$2,023,287.34	\$150.00	\$1,193,325.27	\$3,773,725.75	\$2,229,511.00	\$46,512.51
<b>Total Commitments</b>						
2005	\$5,177,577.88	\$5,052,892.17	\$1,311,558.40	\$416,034.14	\$5,487,382.08	\$18,469.37
2006	\$4,707,015.78	\$3,120,848.12	\$3,443,896.82	\$735,575.88	\$972,864.43	\$26,850.00
2007	\$3,695,407.21	\$4,621,975.11	\$12,682,037.75	\$3,204,030.67	\$4,309,093.47	\$16,979.22
2008	\$9,386,646.23	\$1,826,649.93	\$5,187,563.10	\$1,125,163.12	\$3,343,555.65	\$28,390.46
2009	\$3,314,731.20	\$4,806.00	\$1,909,571.66	\$5,958,322.90	\$5,513,962.23	\$687,208.69
<b>Number of Commitments</b>						
2005	6,332	843	98	2,203	117	38
2006	6,311	821	104	1,789	104	29
2007	7,375	904	114	2,175	123	67
2008	8,772	823	99	2,374	92	48
2009	7,356	33	2,276	102	643	107
						9,631
						9,158
						10,758
						12,208
						10,517.00

**Exhibit G-4  
Financial Aid Funds Paid by Source, 2008/2009**



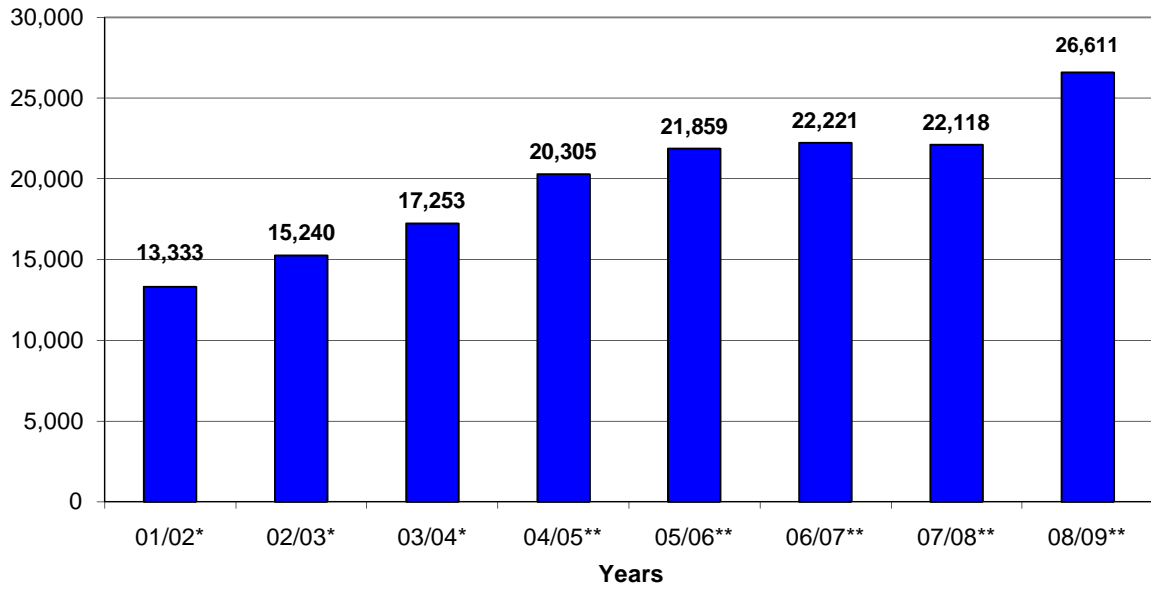
**Exhibit G-5  
Number of Financial Aid Applicants, 2001/2002-2008/2009\*\***



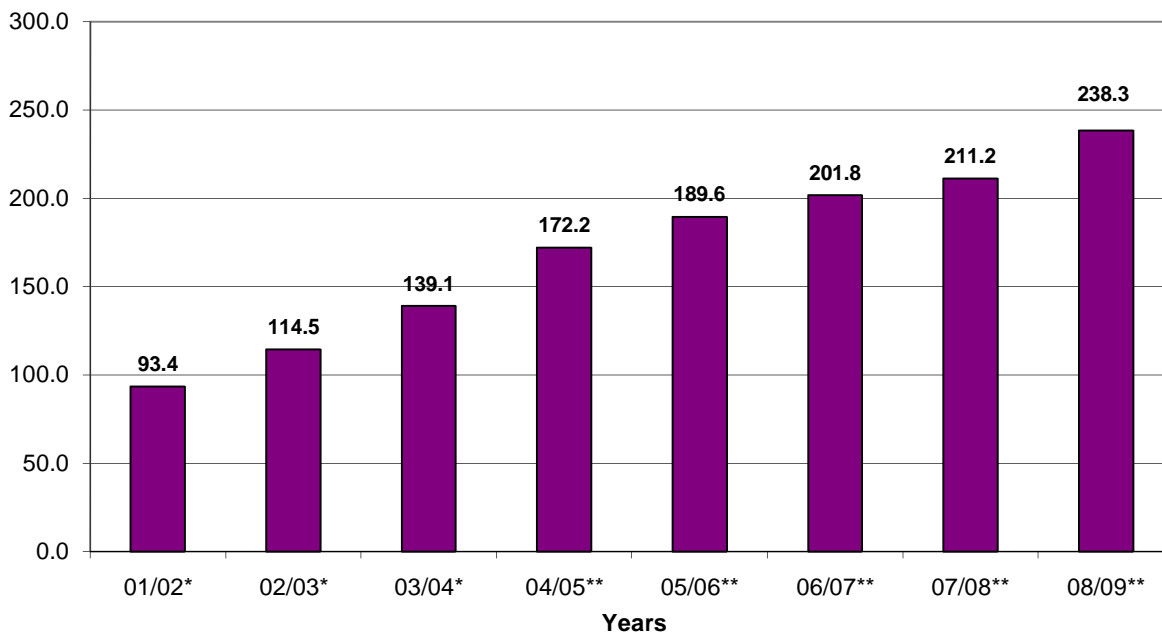
\* Scholarship awards are not included.

\*\*Beginning with the 2004-2005 academic year, only the financial aid files for admitted UNT students were obtained from the Federal Processor.

**Exhibit G-6  
Number of Financial Aid Recipients,  
2001/2002-2008/2009\***



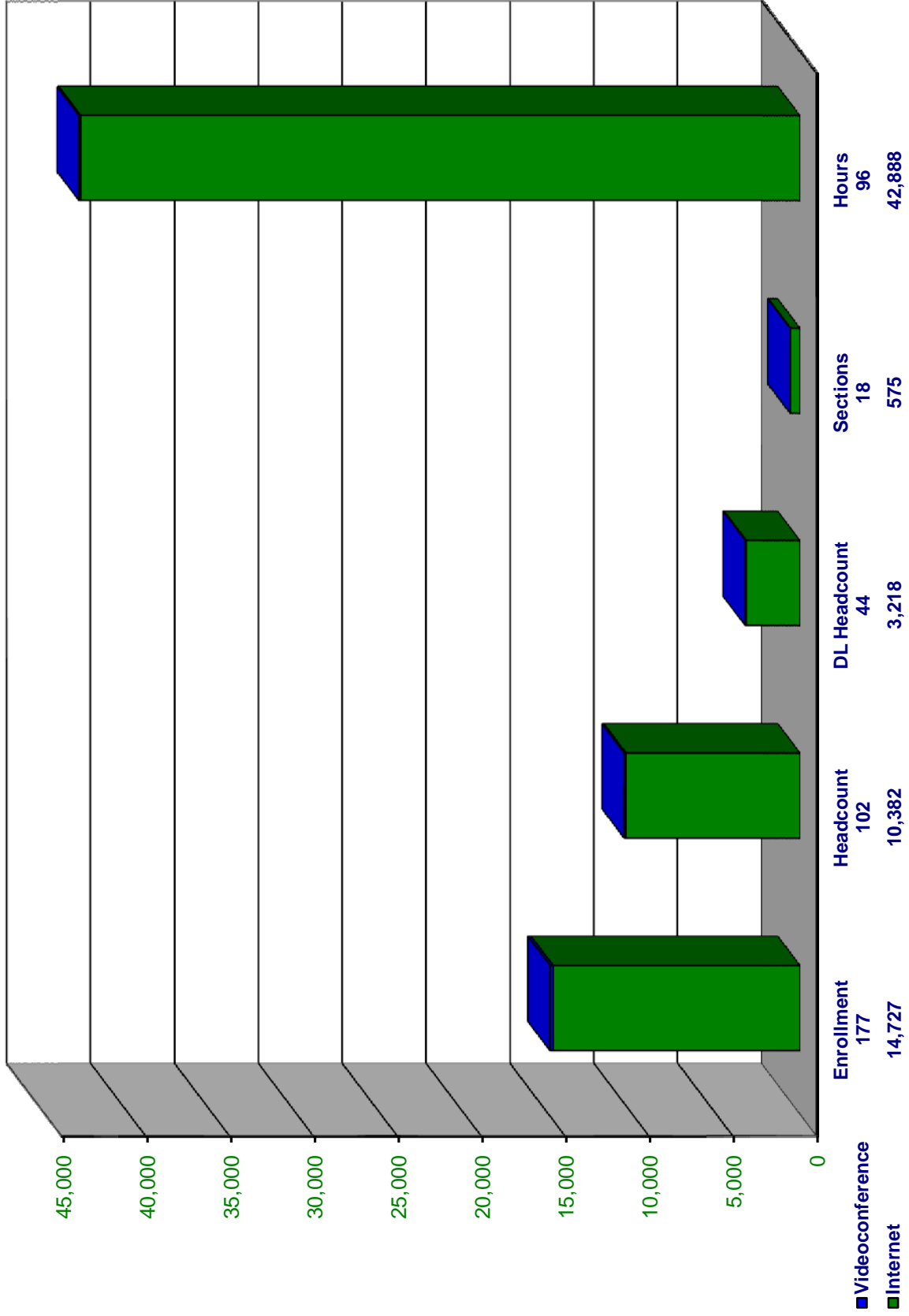
**Exhibit G-7  
Millions of Dollars paid to Recipients, 2000/2001-2008/2009\***



\* Scholarship awards are not included.

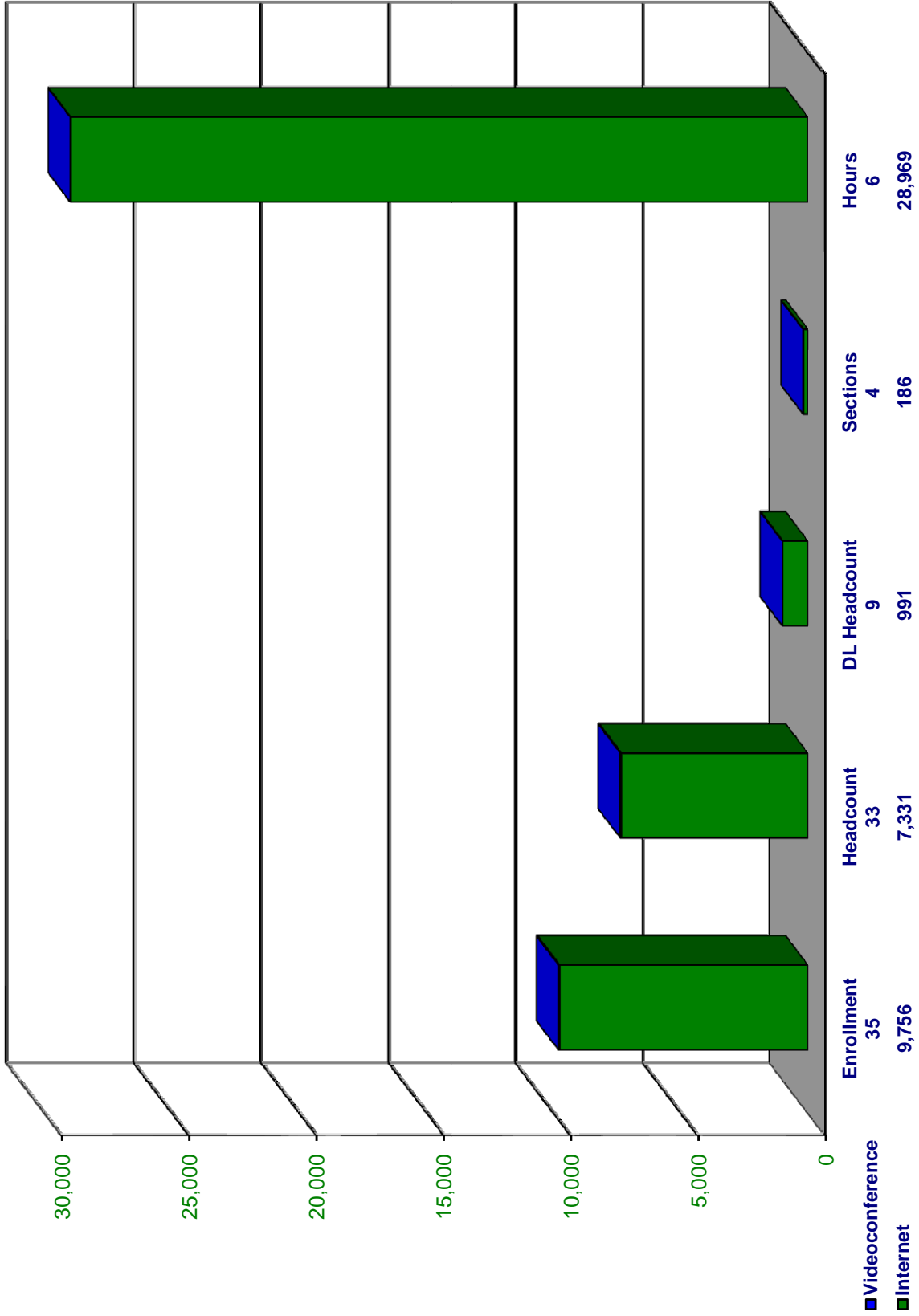
\*\*Beginning with the 2004-2005 academic year, only the financial aid files for admitted UNT students were obtained from the Federal Processor.

**Exhibit G-8\***  
**Fall 2009 Distance Education Enrollment Statistics Combined Graduate & Undergraduate**



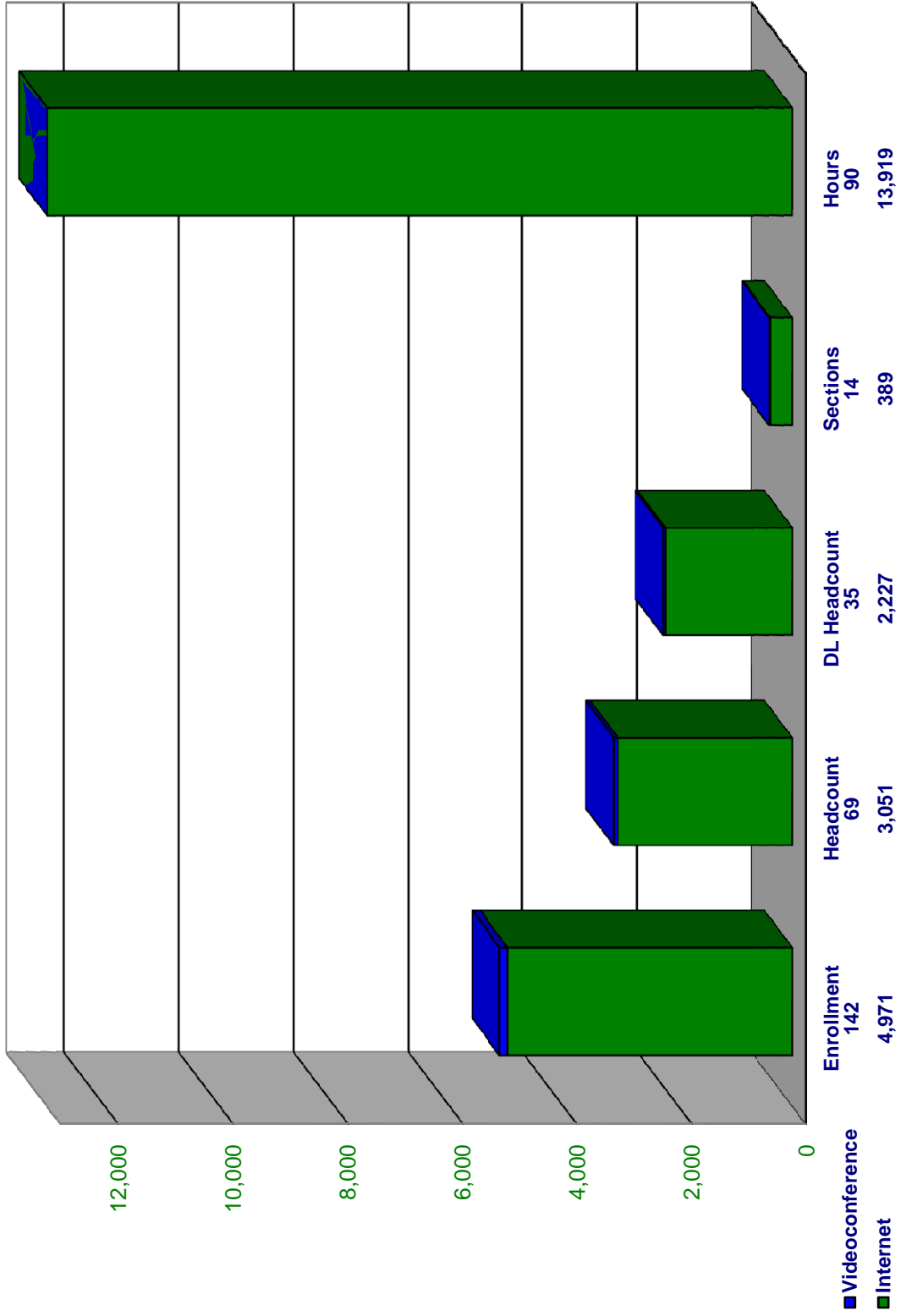
\* The totals above the headcount bars may be higher than the sum of the videoconference and internet headcount figures because they include the unduplicated headcount of students taking BOTH videoconference AND internet courses.

**Exhibit G-9\***  
**Fall 2009 Distance Education Enrollment Statistics Undergraduate**



\* The totals above the headcount bars may be higher than the sum of the videoconference and internet headcount figures because they include the unduplicated headcount of students taking BOTH videoconference AND internet courses.

**Exhibit G-10\***  
**Fall 2009 Distance Education Enrollment Statistics Graduate**



\* The totals above the headcount bars may be higher than the sum of the videoconference and internet headcount figures because they include the unduplicated headcount of students taking BOTH videoconference AND internet courses.

**SECTION H**  
**LIBRARY, STAFF, AND FACILITIES**





**Exhibit H-1  
University Library Holdings, Use, and Expenditures  
FY2009**

The University Libraries house collections of almost 6 million cataloged items, in a variety of formats, in five libraries located in five separate facilities, and provide electronic access through the University Libraries' website <http://www.library.unt.edu> . The Willis Library contains a majority of the holdings of the Libraries, along with such special areas as the Music Library, Government Documents, Archives, and the Rare Book and Texana collections. The Science and Technology Library, located in the Information Sciences Building, contains the Curriculum Materials Collection (CMC), and the science and technology collections. The Research Park Library collections support the College of Engineering, and the College of Information. The Media Library, with its specialized collections of audio-visual materials and computer software, is located in Chilton Hall. The Library Annex contains lesser-used research materials from the collections and houses the Libraries' Technical Services and Preservation departments. The Dallas Campus Library supports the academic programs at the University of North Texas-Dallas.

The University Libraries serve as an Affiliate Archive for the National Archives and Records Administration and to date have received over \$3.0 million dollars in external funding for research in digital preservation and for the creation of digital collections with partner institutions. Of interest is the Portal to Texas History, the CyberCemetery, the Congressional Research Service Reports Archives, the Miniature Books Collection, and the Jean-Baptiste Lully Collection. <http://www.library.unt.edu/libraries-and-collections/digital-collections> .

The UNT Music Library holds the largest sound archive in the Southwest with over 882,641 recordings in cylinder, 78, 45, LP, 8-track, cassette, CD, DVD, reel-to-reel tape and DAT tape formats. 1

The University Libraries are administered by 51 librarians with the assistance of 83 full-time staff. The Libraries are under the general supervision of the Dean of Libraries.

**STATISTICS FOR THE UNT LIBRARIES, FISCAL YEAR 2009**

<b>COLLECTIONS</b>	<b>Added During Year</b>	<b>Total Held</b>
Books and bound journals that are accessible through the catalog	35,044	1,825,148
Government documents	3,243	424,352
Microform pieces	4,665	3,877,996
Paper and microform subscriptions		4,272
Electronic subscriptions		36,104
Electronic reference sources and aggregation services		437

<b>COLLECTIONS</b>		
Cartographic materials	12	16,511
Graphic units	6	40,534
Sound recordings	19,689	151,860
Film & video materials	2,191	31,095
Computer files	106	952
Electronic materials	617	370,538
Other library materials	18	369
<b>Totals:</b>	<b>65,581</b>	<b>6,739,355</b>
<b>SERVICES</b>		<b>Total</b>
Number of hours per week the Libraries are open during the regular academic year		118.5
Number of reference questions asked in an average week (FY2008)		784
<b>Total interlibrary loan transactions for the year</b>		<b>27,547</b>
Provided to other libraries		15,030
Received from other libraries		11,111
Documents delivered from commercial services		514
Distance Learning material delivered		639
Faculty e-delivery		253
Reserve Circulation Transactions		6,657
General Circulation Transactions		428,796
Electronic Book Circulation Transactions		14,844
<b>Total Students served through Bibliographic Instruction sessions (FY2008)</b>		<b>9,923</b>
<b>EXPENDITURES</b>		<b>Total</b>
Salaries, librarians & professional staff		\$4,036,731
Salaries, classified staff		\$1,939,308
Wages, student assistants		\$1,400,157
Employee fringe benefits paid from the library budget		\$319,271
Current serial subscriptions and search services:		
Paper and microform		\$1,107,835
Electronic		\$4,333,110
Book, serial backfiles, and other materials (1 time purchases):		

Paper and microfilm		\$872,521
Electronic		\$111,306
Audiovisual materials		\$132,400
Document delivery/interlibrary loan		\$87,671
Preservation and Binding		\$106,546
Furniture & equipment		\$149,456
Computer hardware & software		\$407,025
Bibliographic utilities, networks, consortia		\$84,014
Other operating Expenditures (including expenditures for renovations)		\$1,157,075
<b>Total Library Expenditures (Salaries, Wages, Fringe, Materials, Operating)</b>		<b>\$16,244,426</b>

Source: UNT Library.

**Exhibit H-2**  
**Distribution of Full-time Employees, January 2010**

	White	African-American	American Indian	Asian/Pacific Islander	Hispanic	Other	Total	Percent of All Employees
Faculty	740	44	6	116	44	38	988	27.1%
Office/Clerical	532	48	4	10	55	8	657	18.0%
Professional	718	82	8	65	61	21	955	26.2%
Operative	20	0	0	1	1	0	22	0.6%
Service/Maintenance	184	85	3	11	135	7	425	11.7%
Technical/Para-professional	142	10	0	7	12	2	173	4.7%
Skilled Crafts	88	4	1	0	18	0	111	3.0%
Executive/Administrative	249	24	4	9	18	8	312	8.6%
<b>Total</b>	<b>2,673</b>	<b>297</b>	<b>26</b>	<b>219</b>	<b>344</b>	<b>84</b>	<b>3,643</b>	<b>100.0%</b>

Source: UNT Human Resource Department. For reporting purposes, faculty are included.  
Note: Total faculty numbers vary from Exhibit F1 because reports are generated on different dates for different reporting purposes

**Exhibit H-3**  
**Distribution of Full-time Employees, January 2010**

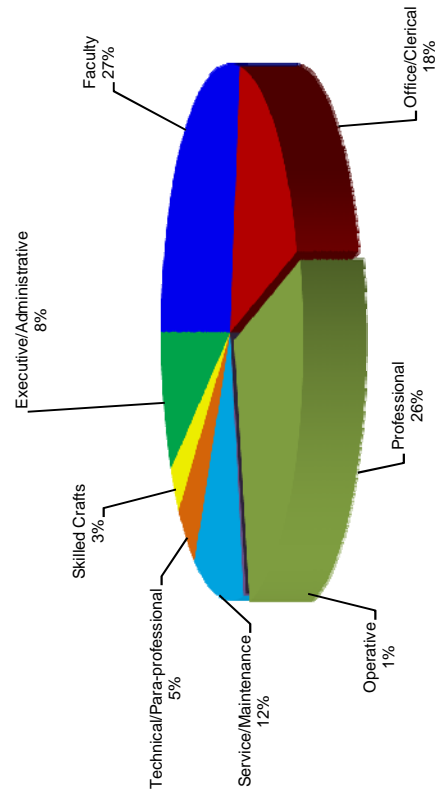


Exhibit H-4  
Classroom Building Utilization (Monday - Friday)  
Fall 2009

**This Exhibit has been deleted. Please contact the IR&E Office if you need any additional information.**

**Exhibit H-5  
Classroom Building Utilization (Saturday-Sunday)  
Fall 2009**

**This Exhibit has been deleted. Please contact the IR&E Office if you need any additional information.**

Exhibit H-6  
Facilities Inventory-Major Academic and Support Buildings, Fall 2009

Name	Gross Square Feet	Assignable Square Feet	Education & General Square Feet	Occupancy Date
AFROTC Building	8,403	5,770	4,691	1976
Art Bldg	94,995	64,601	57,553	1972
Athletic Center	62,460	38,480	0	2005
Auditorium-English Bldg	57,290	31,903	31,903	1924
Bain Hall	22,383	14,462	13,977	1951
Biology Bldg	97,653	56,964	56,633	1967
Bradley St Apartments A	2,983	2,553	0	1961
Bradley St Apartments B	2,983	2,553	0	1961
Bradley St Apartments C	2,983	2,553	0	1961
Bradley St Apartments D	2,983	2,553	0	1961
Bradley St Apartments E	2,983	2,553	0	1961
Bradley St Apartments F	2,983	2,553	0	1961
Bradley St Apartments G	2,983	2,553	0	1961
Bruce Hall	129,841	80,882	0	1948
Business Administration Bldg	89,520	57,394	57,394	1961
Business Services Warehouse	11,421	10,848	0	1991
Chemical Waste Holding Bldg 1	497	392	392	1985
Chemical Waste Holding Bldg 2	495	438	438	1993
Chemistry Bldg	106,530	62,585	62,496	2004
Chemistry Chiller Plant	1,804	0	0	2004
Chemistry Cylinder Storage	156	95	95	2004
Chestnut Hall	74,125	48,999	0	2007
Chilton Hall	111,575	76,674	75,290	1939
Clark Hall	107,595	70,705	0	1966
Coliseum	196,192	120,615	41,644	1973
College Inn	132,792	108,408	5,281	1970
Crumley Hall	71,234	44,587	0	1961
Curry Hall	27,406	15,211	15,211	1912
Discovery Park	554,425	260,701	246,659	2001
Discovery Park Annex	2,480	1,808	1,808	2004
Discovery Park Electrical Substation	480	0	0	2001
Discovery Park Fire Pump House	1,055	0	0	2001
Discovery Park Grounds Bldg	4,408	4,051	4,051	2002
Discovery Park Information Booth	124	43	43	2004
Discovery Park Irr. Pump House	240	0	0	2001
Eagle Point East Pump House	240	0	0	2005
Eagle Point Grounds Bldg	4,017	3,831	3,831	2004
Eagle Point Hotel	115,104	0	0	1984
Eagle Point Utility Bldg	3,414	0	0	2004
Eagle Point West Pump House	108	0	0	2005
Eagle Student Services Center	72,726	43,120	43,120	1997
East Classroom Bldg	4,436	3,507	1,519	1998
Environmental Education, Science & Technology Bldg	119,813	67,829	67,829	1998
Environmental Science Greenhouse	1,247	1,223	1,223	2008
Facilities Carpenter Shop	4,000	3,701	3,701	1948
Facilities Custodial Services	7,704	6,097	6,097	1947
Facilities Grounds Bldg	5,600	4,269	4,269	2002
Facilities Office Bldg	7,992	5,488	3,898	1948
Facilities Paint Shop	5,533	4,937	4,937	1948
Facilities Plaster Shed	618	540	540	1970
Facilities Service Bldg	22,173	18,939	18,939	1977
Facilities Warehouse 1	6,940	6,319	6,319	1964
Facilities Warehouse 2	11,664	11,247	11,247	1967
Facilities Warehouse 3	11,538	10,160	10,160	1964
Facilities Warehouse 5	4,605	4,189	4,189	1948
Gateway Center	107,821	57,833	35,573	2001
Gateway Information Booth	53	43	43	2001
General Academic Bldg	145,665	89,815	89,815	1978

Exhibit H-6  
Facilities Inventory-Major Academic and Support Buildings, Fall 2009

Name	Gross Square Feet	Assignable Square Feet	Education & General Square Feet	Occupancy Date
Goolsby Chapel	2,260	1,315	0	2001
Hickory Hall	45,833	31,235	31,235	1960
Highland Hall	16,140	0	0	1959
Honors Hall	75,291	51,629	0	2007
Hurley Administration Bldg	60,631	34,346	34,346	1955
Information Booth	57	36	36	1972
Information Sciences Bldg	101,301	64,219	64,219	1937
Ken Bahnsen Gym	38,146	28,966	27,597	1950
Kerr Hall	210,279	135,423	0	1969
Language Bldg	66,851	39,926	39,926	1968
Legends Hall	86,368	57,497	0	2007
Library Annex Bldg	40,669	35,898	35,898	1994
Library Annex Greenhouse 1	1,500	1,445	1,445	1976
Library Annex Greenhouse 2	1,500	1,444	1,444	1979
Library Annex Greenhouse 3	3,000	2,911	2,911	2001
Library Annex Portable Bldg 1	421	341	341	1995
Library Annex Portable Bldg 2	421	341	341	1995
Library Annex Portable Bldg 3	1,068	959	959	1995
Library Annex Portable Bldg 4	1,063	956	956	1994
Library Annex Portable Bldg 5	1,155	1,059	1,059	1994
Library Annex Portable Bldg 6	1,063	962	962	1994
Library Annex Rec Sports Equip	1,053	845	0	1997
Library Annex Surplus Warehouse	28,521	27,683	27,683	1995
Library Cooling Tower	1,670	0	0	1970
Maple Street Hall	136,190	91,973	0	1964
Marquis Hall	39,592	23,271	21,395	1936
Matthews Hall	80,986	50,891	50,891	1961
Matthews Hall Annex	7,206	3,593	3,593	1976
McConnell Hall	101,362	66,564	0	1961
MGV Bldg B-College Of Education	10,105	5,858	5,858	2007
MGV Bldg C-Provost Office	2,141	1,522	737	2007
MGV Bldg G-Softball & Golf Facility	15,954	11,604	0	2005
MGV Bldg H-Athletic Office	22,898	18,997	0	2005
MGV Bldg K- Gayle and Virgil Strange SAAC	7,569	4,991	4,342	2005
MGV Bldg L-Police & K9 Unit	2,632	2,168	2,168	2007
MGV Bldg P-University Relations Comm & Mktg	5,140	3,641	3,641	2007
MGV Soccer Field Box	1,013	892	0	2008
MGV Womens Softball Dugout	774	686	0	2007
Missile Base Center Silo	5,683	0	0	1959
Missile Base East Silo	5,683	0	0	1959
Missile Base Radio Transmission Tower	216	196	196	1988
Missile Base Storage Bldg	790	751	751	1959
Missile Base West Silo	5,683	0	0	1959
Moss Lake Observatory	613	561	561	2002
Mozart Square Hall	74,121	54,620	0	1999
Music Annex	16,394	12,851	12,851	1952
Music Bldg	140,867	84,826	84,612	1978
Music Practice Mechanical	1,769	0	0	1976
Music Practice North	22,791	7,841	7,841	1952
Music Practice South	22,835	6,884	6,884	1952
North Texas Lofts	4,928	4,309	4,309	2001
Oak Street Hall	36,700	23,048	21,279	1947
Oak Street Hall Annex	5,000	4,610	4,610	2001
Performing Arts Annex	4,943	2,931	2,931	1977
Performing Arts Center	72,403	34,156	34,156	1998
Physical Education Bldg	106,307	76,113	74,574	1979
Physics Bldg	54,836	37,122	37,122	1960
Pohl Recreation Center	138,804	102,374	0	2003



Exhibit H-6  
Facilities Inventory-Major Academic and Support Buildings, Fall 2009

Name	Gross Square Feet	Assignable Square Feet	Education & General Square Feet	Occupancy Date
Power Plant	10,471	253	253	1915
Power Plant Cooling Towers	1,816	0	0	1959
Radio, TV, Film & Performing Arts	117,003	67,873	67,720	1968
Residence Hall Association	1,667	1,437	0	1965
Risk Management Center	6,120	3,560	3,560	1986
RUAC Classroom Bldg 1	1,472	1,280	1,280	2007
RUAC Classroom Bldg 2	1,472	1,280	1,280	2006
RUAC Domed Telescope Bldg 1	155	135	135	2006
RUAC Domed Telescope Bldg 2	154	136	136	2006
RUAC Pump Shed	196	0	0	2006
RUAC Telescope Bldg 3	400	348	348	2006
RUAC Telescope Bldg 4	400	348	348	2006
RUAC Telescope Bldg 5	400	348	348	2006
Santa Fe Square Hall	38,760	28,888	0	1997
Science Research Bldg	62,925	36,920	36,920	1985
Science Research Building Greenhouse	968	794	794	2006
Scoular Hall	20,866	14,252	14,252	1947
Sorority House A	8,238	5,994	0	2004
Sorority House B	8,191	5,709	0	2004
Sorority House C	8,232	5,833	0	2004
Sorority House D	8,363	5,903	0	2004
Sorority House E	8,238	5,786	0	2004
Sorority House F	8,624	6,035	0	2009
Sorority House G	8,216	5,579	0	2009
Speech & Hearing Clinic	16,809	9,455	9,455	1999
Stadium	107,724	21,414	0	1951
Stovall Hall	44,216	31,112	24,927	1951
Sullivant Public Safety Center	15,420	9,367	8,529	2001
Terrill Hall	58,650	37,270	37,228	1939
Track & Field Building	8,763	6,930	0	1980
Traditions Hall	82,987	52,072	0	2003
Union Circle Parking Garage	168,315	165,135	0	2008
University Machine Shop	5,632	5,095	5,095	1990
University Services Bldg	49,290	43,696	43,696	1985
University Union	202,783	133,442	18,944	1964
Victory Hall	169,426	113,322	0	2004
Waranch Tennis Complex	2,561	1,601	0	2005
Water Research Boat Shed	2,388	2,306	2,306	1995
Water Research Fish Tank House	444	412	412	1991
Water Research Laboratory	216	193	193	1993
Water Research Office	108	94	94	1987
Water Research Pump House	96	0	0	1987
Water Research Storage Shed 1	828	789	789	1988
Water Research Storage Shed 2	468	436	436	1988
Water Research Trans Cotton Greenhouse	1,080	1,036	1,036	1996
West Hall	95,852	65,053	0	1957
Willis Library	175,521	138,610	137,949	1970
Wooten Hall	86,691	51,076	51,076	1970
Wooten Hall Cooling Tower	535	0	0	1970
<b>Total UNT Online Space</b>	<b>6,212,810</b>	<b>3,885,461</b>	<b>2,119,007</b>	



**SECTION I**

**ACADEMIC DEGREE PROGRAM  
INVENTORY**



Exhibit I-1  
Texas Higher Education Coordinating Board  
Inventory of Approval Programs for Texas Public Senior College and Universities

THECB Degree Program Inventory - University of North Texas - 003594

Institutional Administrative Structure	Degree Levels					CIP Code
	Assoc	Baccalaureate	Master's	Doctoral	Professional	
<b>COLLEGE OF ARTS &amp; SCIENCES 01 0335</b>						
GENERAL STUDIES		BA				24.0102.00
INTERNATIONAL STUDIES		BA				30.2001.00
SOCIAL SCIENCE		BA				45.0101.00
<b>DEPARTMENT OF LINGUISTICS &amp; TECHNICAL COMMNCTN 1767</b>						
ENGLISH AS A SECOND LANGUAGE			MA			13.1401.00
LINGUISTICS			MA			16.0102.00
TECHNICAL WRITING			MA			23.1101.00
<b>DEPARTMENT OF AEROSPACE STUDIES 0120</b>						
<b>DEPARTMENT OF BIOLOGICAL SCIENCES 0430</b>						
ENVIRONMENTAL SCIENCE			MS	PHD		03.0104.00
BIOLOGY		BA BS BIO	MA MS	PHD		26.0101.00
BIOCHEMISTRY		BA BS BC	MS	PHD		26.0202.00
MOLECULAR BIOLOGY			MA MS	PHD <sup>1</sup>		26.0204.00
CYTOTECHNOLOGY		BS				51.1002.00
MEDICAL TECHNOLOGY		BSMT				51.1005.00
<b>DEPARTMENT OF CHEMISTRY 0600</b>						
CHEMISTRY		BA BS CHM	MS	PHD		40.0501.00
<b>DEPARTMENT OF COMMUNICATION STUDIES 0674</b>						
COMMUNICATION STUDIES		BA	MA MS			23.1001.00
<b>DEPARTMENT OF DANCE &amp; THEATRE 0776</b>						
DANCE		BA BFA				50.0301.00
THEATRE		BA				50.0501.00
<b>DEPARTMENT OF ECONOMICS 0810</b>						
ECONOMICS		BA BSECO	MA MS			45.0601.00
ECONOMICS RESEARCH			MS			45.0601.00
LABOR AND INDUSTRIAL RELATIONS			MS			52.1002.00
<b>DEPARTMENT OF ENGLISH 0990</b>						
ENGLISH		BA	MA	PHD		23.0101.00
CREATIVE WRITING			MA			23.0501.00
<b>DEPARTMENT OF FOREIGN LANGUAGES &amp; LITERATURES 1170</b>						
GERMAN		BA				16.0501.00
FRENCH		BA	MA			16.0901.00
SPANISH		BA	MA			16.0905.00
<b>DEPARTMENT OF GEOGRAPHY 1250</b>						
GEOGRAPHY		BA BS				45.0701.00
APPLIED GEOGRAPHY			MS			45.0701.00

Exhibit I-1  
Texas Higher Education Coordinating Board  
Inventory of Approval Programs for Texas Public Senior College and Universities

Institutional Administrative Structure	Degree Levels					CIP Code
	Assoc	Baccalaureate	Master's	Doctoral	Professional	
<b>DEPARTMENT OF HISTORY 1450</b>						
HISTORY		BA	MA MS	PHD		54.0101.00
<b>DEPARTMENT OF MATHEMATICS 1875</b>						
MATHEMATICS		BA BSMTH	MA MS	PHD		27.0101.00
<b>DEPARTMENT OF PHILOSOPHY AND RELIGION STUDIES 2243</b>						
PHILOSOPHY		BA	MA	PHD		38.0101.00
<b>DEPARTMENT OF PHYSICS 2300</b>						
PHYSICS		BA BSPHY	MA MS	PHD		40.0801.00
ENGINEERING PHYSICS		BSEP				40.0801.01
<b>DEPARTMENT OF POLITICAL SCIENCE 2340</b>						
POLITICAL SCIENCE		BA	MA MS	PHD		45.1001.00
<b>DEPARTMENT OF PSYCHOLOGY 2380</b>						
PSYCHOLOGY		BA BS				42.0101.00
CLINICAL PSYCHOLOGY				PHD		42.0201.00
HEALTH PSYCHOLOGY AND BEHAVIORAL MEDICINE				PHD		42.0201.00
COUNSELING PSYCHOLOGY			MS	PHD <sup>1</sup>		42.0601.00
EXPERIMENTAL PSYCHOLOGY			MS	PHD		42.0801.00
<b>DEPARTMENT OF RADIO, TELEVISION, FILM 2440</b>						
ELECTRONIC NEWS		BA				09.0402.00
RADIO/TV/FILM		BA	MA MFA MS			09.0701.00
<b>DEPARTMENT OF SPEECH &amp; HEARING SCIENCES 2705</b>						
AUDIOLOGY					AUD	51.0202.00
SPEECH-LANGUAGE PATHOLOGY			MA MS			51.0203.00
SPEECH-LANGUAGE PATHOLOGY/AUDIOLOGY		BA				51.0204.00
<b>COLLEGE OF EDUCATION 04 0850</b>						
<b>DEPARTMENT OF COUNSELING AND HIGHER EDUCATION 0652</b>						
HIGHER EDUCATION			MED MS	EDD PHD		13.0406.00
COUNSELING			MED MS	PHD		13.1101.00
<b>DEPARTMENT OF EDUCATIONAL PSYCHOLOGY 0920</b>						
EDUCATIONAL RESEARCH				PHD		13.0603.00
SPECIAL EDUCATION			MED	PHD <sup>1</sup>		13.1001.00
DEVELOPMENT AND FAMILY STUDIES		BS	MS			19.0701.00
SCHOOL PSYCHOLOGY			MS			42.1701.00
EDUCATIONAL PSYCHOLOGY			MS			42.1801.00

Exhibit I-1  
Texas Higher Education Coordinating Board  
Inventory of Approval Programs for Texas Public Senior College and Universities

Institutional Administrative Structure	Degree Levels					CIP Code
	Assoc	Baccalaureate	Master's	Doctoral	Professional	
<b>DEPARTMENT OF KINESIOLOGY, HLTH PRMTN, AND RECR 1682</b>						
RECREATION AND LEISURE STUDIES		BS	MS			31.0301.00
KINESIOLOGY		BS	MS			31.0501.10
HEALTH PROMOTION		BS				51.0000.01
<b>DEPARTMENT OF TEACHER EDUCATION &amp; ADMIN 2789</b>						
CURRICULUM AND INSTRUCTION			MED	EDD PHD		13.0301.00
EDUCATIONAL ADMINISTRATION				EDD PHD		13.0401.00
EDUCATIONAL ADMINISTRATION			MED			13.0408.00
SECONDARY EDUCATION			MED			13.1205.00
EARLY CHILDHOOD EDUCATION			MED <sup>1</sup> MS <sup>1</sup>	EDD <sup>1</sup>		13.1210.00
READING EDUCATION			MED <sup>1</sup> MS <sup>1</sup>	EDD <sup>1</sup> PHD <sup>1</sup>		13.1315.00
INTERDISCIPLINARY STUDIES		BS				30.9999.01
<b>ROBERT B TOULOUSE SCHOOL OF GRADUATE STUDIES 05 1368</b>						
<b>CENTER FOR INTERDISCIPLINARY GRADUATE STUDIES 05 1657</b>						
INTERDISCIPLINARY STUDIES			MA <sup>1</sup> MS <sup>1</sup>			30.9999.01
<b>SCHOOL OF MERCHANDISING &amp; HOSPITALITY MGMT 07 1979</b>						
ELECTRONIC MERCHANDISING		BS				52.0208.00
HOSPITALITY MANAGEMENT		BS	MS			52.0901.00
MERCHANDISING			MS			52.1802.00
MERCHANDISING		BS				52.1902.00
HOME FURNISHINGS MERCHANDISING		BS				52.1909.00
<b>COLLEGE OF MUSIC 08 2060</b>						
MUSIC EDUCATION			MM MMED	PHD		13.1312.00
MUSIC		BA	MA			50.0901.00
GENERAL, CHORAL, AND INSTRUMENTAL MUSIC		BM				50.0901.00
MUSIC HISTORY AND LITERATURE		BM				50.0902.00
PERFORMANCE	CER	BM	MM	DMA		50.0903.00
MUSIC THEORY		BM	MM	PHD		50.0904.00
COMPOSITION		BM	MM	DMA		50.0904.00
MUSICOLOGY			MM	PHD		50.0905.00
JAZZ STUDIES		BM	MM			50.0910.00
<b>COLLEGE OF ENGINEERING 10 0965</b>						
<b>DEPARTMENT OF COMPUTER SCIENCE AND ENGINEERING 0721</b>						
COMPUTER SCIENCE		BS	MS			11.0101.00
INFORMATION TECHNOLOGY		BA				11.0101.00
COMPUTER SCIENCE AND ENGINEERING				PHD		11.0101.00
COMPUTER ENGINEERING		BS	MS			14.0901.00
<b>DEPARTMENT OF ELECTRICAL ENGINEERING 0940</b>						
ELECTRICAL ENGINEERING		BS	MS			14.1001.00

Exhibit I-1  
Texas Higher Education Coordinating Board  
Inventory of Approval Programs for Texas Public Senior College and Universities

Institutional Administrative Structure	Degree Levels					CIP Code
	Assoc	Baccalaureate	Master's	Doctoral	Professional	
<b>DEPARTMENT OF ENGINEERING TECHNOLOGY 0980</b>						
ENGINEERING SYSTEMS			MS			15.0000.00
ELECTRONICS ENGINEERING TECHNOLOGY		BSET				15.0303.00
MANUFACTURING ENGINEERING TECHNOLOGY		BSET				15.0613.00
MECHANICAL ENGINEERING TECHNOLOGY		BSET				15.0805.00
CONSTRUCTION ENGINEERING TECHNOLOGY		BSET				15.1001.00
NUCLEAR ENGINEERING TECHNOLOGY		BSET				41.0205.00
<b>DEPARTMENT OF MATERIALS SCIENCE &amp; ENGINEERING 1864</b>						
MATERIALS SCIENCE AND ENGINEERING		BS	MS	PHD		14.3101.00
<b>DEPARTMENT OF MECHANICAL AND ENERGY ENGINEERING 1909</b>						
MECHANICAL AND ENERGY ENGINEERING		BS	MS			14.1901.00
<b>COLLEGE OF PUBLIC AFFAIRS &amp; COMMUNITY SVC 11 2419</b>						
APPLIED ARTS AND SCIENCES		BAAS				30.9999.40
<b>DEPARTMENT OF ANTHROPOLOGY 0280</b>						
ANTHROPOLOGY		BA				45.0201.00
APPLIED ANTHROPOLOGY			MA <sup>3</sup> MS <sup>3</sup>			45.0201.00
<b>DEPARTMENT OF APPLIED GERONTOLOGY 0277</b>						
APPLIED GERONTOLOGY		BS		PHD		30.1101.00
LONG-TERM CARE, SENIOR HOUSING AND AGING SERVICES			MA MS			51.0702.00
<b>DEPARTMENT OF BEHAVIOR ANALYSIS 0364</b>						
APPLIED BEHAVIOR ANALYSIS		BS				30.1701.00
BEHAVIOR ANALYSIS			MS			30.1701.00
<b>DEPARTMENT OF CRIMINAL JUSTICE 0740</b>						
CRIMINAL JUSTICE			MS			43.0104.00
CRIMINAL JUSTICE		BS				43.0104.00
<b>DEPARTMENT OF PUBLIC ADMINISTRATION 2421</b>						
PUBLIC ADMINISTRATION AND MANAGEMENT				PHD		44.0401.00
PUBLIC ADMINISTRATION			MPA <sup>1</sup>			44.0401.00
EMERGENCY ADMINISTRATION AND PLANNING		BS				44.0401.02
<b>DEPARTMENT OF REHAB, SOCIAL WORK &amp; ADDICTIONS 2472</b>						
SOCIAL WORK		BSW				44.0701.00
REHABILITATION COUNSELING			MS			51.2310.00
REHABILITATION STUDIES		BS				51.2399.10
<b>DEPARTMENT OF SOCIOLOGY 2590</b>						
SOCIOLOGY		BA	MA MS	PHD <sup>1</sup>		45.1101.00



Exhibit I-1  
Texas Higher Education Coordinating Board  
Inventory of Approval Programs for Texas Public Senior College and Universities

Institutional Administrative Structure	Degree Levels					CIP Code
	Assoc	Baccalaureate	Master's	Doctoral	Professional	
INSTITUTE OF APPLIED ECONOMICS 11 0288						
APPLIED ECONOMICS			MS			45.0601.00
<b>HONORS COLLEGE 12 1518</b>						
<b>COLLEGE OF VISUAL ARTS AND DESIGN 13 2937</b>						
<b>DEPARTMENT OF ART EDUCATION AND ART HISTORY 0331</b>						
ART EDUCATION			MA	PHD		13.1302.00
INTERDISCIPLINARY ART AND DESIGN STUDIES		BA				50.0701.00
VISUAL ART STUDIES		BFA				50.0701.00
ART HISTORY		BA	MA			50.0703.00
<b>DEPARTMENT OF STUDIO ART 2756</b>						
STUDIO ART		BFA	MFA			50.0702.00
<b>DEPARTMENT OF DESIGN 0789</b>						
INTERIOR DESIGN		BFA				04.0501.00
DESIGN			MFA			50.0401.00
COMMUNICATION DESIGN		BFA				50.0402.00
FASHION DESIGN		BFA				50.0407.00
<b>COLLEGE OF BUSINESS 14 0490</b>						
GENERAL BUSINESS		BBA				52.0101.00
BUSINESS ADMINISTRATION			MBA			52.0201.00
<b>DEPARTMENT OF ACCOUNTING 0010</b>						
ACCOUNTING		BS	MS	PHD		52.0301.00
TAXATION			MS			52.1601.00
<b>DEPARTMENT OF FNCE/INSRNC/REAL ESTATE AND LAW 1130</b>						
ECONOMICS		BBA				52.0601.00
FINANCE			MS			52.0801.00
FINANCE		BBA	MBA	PHD		52.0803.00
FINANCIAL SERVICES		BBA				52.0804.00
REAL ESTATE		BBA	MS			52.1501.00
RISK MANAGEMENT AND INSURANCE		BBA				52.1701.00
<b>DEPARTMENT OF INFORMATN TECHNLOGY &amp; DECISION SC 1627</b>						
BUSINESS COMPUTER INFORMATION SYSTEMS		BS		PHD		52.1201.00
INFORMATION TECHNOLOGIES			MS			52.1201.00
DECISION SCIENCES		BBA				52.1201.00
DECISION TECHNOLOGIES			MS			52.1301.00
MANAGEMENT SCIENCE				PHD		52.1301.00
<b>DEPARTMENT OF MANAGEMENT 1780</b>						
MANAGEMENT				PHD		52.0201.00
OPERATIONS AND SUPPLY CHAIN MANAGEMENT		BBA				52.0205.00
ORGANIZATIONAL BEHAVIOR AND HUMAN RESOURCE MANAGEMENT		BBA				52.1003.00
ENTREPRENEURSHIP		BBA				52.1801.00

Exhibit I-1  
Texas Higher Education Coordinating Board  
Inventory of Approval Programs for Texas Public Senior College and Universities

Institutional Administrative Structure	Degree Levels					CIP Code
	Assoc	Baccalaureate	Master's	Doctoral	Professional	
<b>DEPARTMENT OF MARKETING AND LOGISTICS 1845</b>						
LOGISTICS AND SUPPLY CHAIN MANAGEMENT		BS				52.0203.00
MARKETING		BBA		PHD		52.1401.00
<b>COLLEGE OF INFORMATION 16 1628</b>						
<b>DEPARTMENT OF LEARNING TECHNOLOGIES 1722</b>						
COMPUTER EDUCATION AND COGNITIVE SYSTEMS			MS			13.0501.00
EDUCATIONAL COMPUTING				PHD		13.1321.00
APPLIED TECHNOLOGY AND PERFORMANCE IMPROVEMENT		BAAS				30.9999.40
APPLIED TECHNOLOGY AND PERFORMANCE IMPROVEMENT			MED MS	EDD PHD		52.1005.00
<b>DEPARTMENT OF LIBRARY AND INFORMATION SCIENCE 1724</b>						
INFORMATION SCIENCE		BS	MS	PHD		11.0401.00
LIBRARY SCIENCE			MS			25.0101.00
<b>FRANK W. AND SUE MAYBORN SCHOOL OF JOURNALISM 17 1670</b>						
JOURNALISM		BA	MA MJ			09.0401.00
<sup>1</sup> FEDERATION OF NORTH TEXAS AREA UNIVERSITIES PROGRAM - DEGREE GRANTING ROLE. <sup>3</sup> May also be offered as a dual degree with the MPH awarded by the University of North Texas Health Science Center.						

Generated 09/23/2009 9:42 AM

**SECTION J**  
**ENROLLMENT BY ADMIT STATUS**



**Exhibit J-1**  
**Enrollment by Race/Ethnicity and Admit Status, Fall Semesters 2000-2009**

	2000	2001	2002	2003	2004	2005	2006	2007	2008	2009
<b>White</b>										
New From High School	2,184	2,186	2,195	2,451	2,379	2,495	2,498	2,362	2,354	2,046
Transfer Undergraduates	1,933	2,102	2,128	2,096	1,989	2,316	2,264	2,373	2,394	2,446
New Graduate Students	683	656	785	768	803	755	983	981	878	1,221
Special-Professional	0	0	0	0	0	0	0	0	0	8
<b>Total</b>	<b>4,800</b>	<b>4,944</b>	<b>5,108</b>	<b>5,315</b>	<b>5,171</b>	<b>5,566</b>	<b>5,745</b>	<b>5,716</b>	<b>5,626</b>	<b>5,721</b>
<i>Percent</i>	<i>68.6%</i>	<i>70.2%</i>	<i>68.2%</i>	<i>67.5%</i>	<i>66.3%</i>	<i>65.2%</i>	<i>64.2%</i>	<i>62.7%</i>	<i>61.3%</i>	<i>59.8%</i>
<b>African-American</b>										
New From High School	356	324	379	446	440	533	501	549	452	520
Transfer Undergraduates	253	258	313	319	361	470	524	480	542	560
New Graduate Students	82	68	140	134	94	128	153	213	166	228
Special-Professional	0	0	0	0	0	0	0	0	0	0
<b>Total</b>	<b>691</b>	<b>650</b>	<b>832</b>	<b>899</b>	<b>895</b>	<b>1,131</b>	<b>1,178</b>	<b>1,242</b>	<b>1,160</b>	<b>1,308</b>
<i>Percent</i>	<i>9.9%</i>	<i>9.2%</i>	<i>11.1%</i>	<i>11.4%</i>	<i>11.5%</i>	<i>13.3%</i>	<i>13.2%</i>	<i>13.6%</i>	<i>12.6%</i>	<i>13.7%</i>
<b>Hispanic</b>										
New From High School	288	320	304	354	399	452	453	413	527	569
Transfer Undergraduates	258	270	317	333	315	399	450	505	598	660
New Graduate Students	61	67	111	91	83	124	119	176	154	179
Special-Professional	0	0	0	0	0	0	0	0	0	0
<b>Total</b>	<b>607</b>	<b>657</b>	<b>732</b>	<b>778</b>	<b>797</b>	<b>975</b>	<b>1,022</b>	<b>1,094</b>	<b>1,279</b>	<b>1,408</b>
<i>Percent</i>	<i>8.7%</i>	<i>9.3%</i>	<i>9.8%</i>	<i>9.9%</i>	<i>10.2%</i>	<i>11.4%</i>	<i>11.4%</i>	<i>12.0%</i>	<i>13.9%</i>	<i>14.7%</i>
<b>Asian/Pacific Islander</b>										
New From High School	171	190	178	252	155	226	269	294	300	296
Transfer Undergraduates	100	112	118	96	104	107	171	188	192	194
New Graduate Students	19	30	37	42	35	43	49	41	67	82
Special-Professional	0	0	0	0	0	0	0	0	0	0
<b>Total</b>	<b>290</b>	<b>332</b>	<b>333</b>	<b>390</b>	<b>294</b>	<b>376</b>	<b>489</b>	<b>523</b>	<b>559</b>	<b>572</b>
<i>Percent</i>	<i>4.1%</i>	<i>4.7%</i>	<i>4.4%</i>	<i>5.0%</i>	<i>3.8%</i>	<i>4.4%</i>	<i>5.5%</i>	<i>5.7%</i>	<i>6.1%</i>	<i>6.0%</i>
<b>American Indian/Alaskan Native</b>										
New From High School	31	16	29	22	29	29	29	31	24	22
Transfer Undergraduates	24	28	38	32	25	34	27	36	21	26
New Graduate Students	6	6	13	10	14	8	16	14	7	15
Special-Professional	0	0	0	0	0	0	0	0	0	0
<b>Total</b>	<b>61</b>	<b>50</b>	<b>80</b>	<b>64</b>	<b>68</b>	<b>71</b>	<b>72</b>	<b>81</b>	<b>52</b>	<b>63</b>
<i>Percent</i>	<i>0.9%</i>	<i>0.7%</i>	<i>1.1%</i>	<i>0.8%</i>	<i>0.9%</i>	<i>0.8%</i>	<i>0.8%</i>	<i>0.9%</i>	<i>0.6%</i>	<i>0.7%</i>
<b>Non-resident Alien</b>										
New From High School	45	55	63	49	93	43	50	61	69	71
Transfer Undergraduates	63	71	82	66	117	71	91	81	90	86
New Graduate Students	197	170	153	156	167	170	205	225	238	248
Special-Professional	0	0	0	0	0	0	0	0	0	1
<b>Total</b>	<b>305</b>	<b>296</b>	<b>298</b>	<b>271</b>	<b>377</b>	<b>284</b>	<b>346</b>	<b>367</b>	<b>397</b>	<b>406</b>
<i>Percent</i>	<i>4.4%</i>	<i>4.2%</i>	<i>4.0%</i>	<i>3.4%</i>	<i>4.8%</i>	<i>3.3%</i>	<i>3.9%</i>	<i>4.0%</i>	<i>4.3%</i>	<i>4.2%</i>
<b>Unknown</b>										
New From High School	104	24	35	44	46	77	57	11	6	20
Transfer Undergraduates	96	51	19	49	88	23	31	34	48	40
New Graduate Students	41	43	50	59	59	31	12	42	52	22
Special-Professional	0	0	0	0	0	0	0	0	0	0
<b>Total</b>	<b>241</b>	<b>118</b>	<b>104</b>	<b>152</b>	<b>193</b>	<b>131</b>	<b>100</b>	<b>87</b>	<b>106</b>	<b>82</b>
<i>Percent</i>	<i>3.4%</i>	<i>1.7%</i>	<i>1.4%</i>	<i>1.9%</i>	<i>2.5%</i>	<i>1.5%</i>	<i>1.1%</i>	<i>1.0%</i>	<i>1.2%</i>	<i>0.9%</i>
<b>University Total</b>										
New From High School	3,179	3,115	3,183	3,618	3,541	3,855	3,857	3,721	3,732	3,544
Transfer Undergraduates	2,727	2,892	3,015	2,991	2,999	3,420	3,558	3,697	3,885	4,012
New Graduate Students	1,089	1,040	1,289	1,260	1,255	1,259	1,537	1,692	1,562	1,995
Special-Professional	0	0	0	0	0	0	0	0	0	9
<b>Total</b>	<b>6,995</b>	<b>7,047</b>	<b>7,487</b>	<b>7,869</b>	<b>7,795</b>	<b>8,534</b>	<b>8,952</b>	<b>9,110</b>	<b>9,179</b>	<b>9,560</b>
<i>Percent</i>	<i>100%</i>	<i>100%</i>	<i>100%</i>	<i>100%</i>	<i>100%</i>	<i>100%</i>	<i>100%</i>	<i>100%</i>	<i>100%</i>	<i>100%</i>

Source: N7SIMS2A for 1992, UP-118A-C; 1993 to 1999, EIS-204C; N9SIMS2A for 2000 to present, EIS204C OR EIS204D.

**Exhibit J-2**  
**Enrollment by Race/Ethnicity, Fall Semesters 2000-2009**  
**New Student by Level**

	2000	2001	2002	2003	2004	2005	2006	2007	2008	2009
<b>White</b>										
New Undergraduates	4,117	4,288	4,323	4,547	4,368	4,811	4,762	4,735	4,748	4,492
New Graduate Students	683	656	785	768	803	755	983	981	878	1,221
Special-Professional	0	0	0	0	0	0	0	0	0	8
<b>Total</b>	<b>4,800</b>	<b>4,944</b>	<b>5,108</b>	<b>5,315</b>	<b>5,171</b>	<b>5,566</b>	<b>5,745</b>	<b>5,716</b>	<b>5,626</b>	<b>5,721</b>
<i>Percent</i>	68.6%	70.2%	68.2%	67.5%	66.3%	65.2%	64.2%	62.5%	61.3%	59.8%
<b>African-American</b>										
New Undergraduates	609	582	692	765	801	1,003	1,026	1,029	994	1,080
New Graduate Students	82	68	140	134	94	128	152	213	166	228
Special-Professional	0	0	0	0	0	0	0	0	0	0
<b>Total</b>	<b>691</b>	<b>650</b>	<b>832</b>	<b>899</b>	<b>895</b>	<b>1,131</b>	<b>1,178</b>	<b>1,242</b>	<b>1,160</b>	<b>1,308</b>
<i>Percent</i>	9.9%	9.2%	11.1%	11.4%	11.5%	13.3%	13.2%	13.6%	12.6%	13.7%
<b>Hispanic</b>										
New Undergraduates	546	590	621	687	714	851	903	918	1,125	1,229
New Graduate Students	61	67	111	91	83	124	119	176	154	179
Special-Professional	0	0	0	0	0	0	0	0	0	0
<b>Total</b>	<b>607</b>	<b>657</b>	<b>732</b>	<b>778</b>	<b>797</b>	<b>975</b>	<b>1,022</b>	<b>1,094</b>	<b>1,279</b>	<b>1,408</b>
<i>Percent</i>	8.7%	9.3%	9.8%	9.9%	10.2%	11.4%	11.4%	12.0%	13.9%	14.7%
<b>Asian/Pacific Islander</b>										
New Undergraduates	271	302	296	348	259	333	440	482	492	490
New Graduate Students	19	30	37	42	35	43	49	41	67	82
Special-Professional	0	0	0	0	0	0	0	0	0	0
<b>Total</b>	<b>290</b>	<b>332</b>	<b>333</b>	<b>390</b>	<b>294</b>	<b>376</b>	<b>489</b>	<b>523</b>	<b>559</b>	<b>572</b>
<i>Percent</i>	4.1%	4.7%	4.4%	5.0%	3.8%	4.4%	5.5%	5.7%	6.1%	6.0%
<b>American Indian/Alaskan Native</b>										
New Undergraduates	55	44	67	54	54	63	56	67	45	48
New Graduate Students	6	6	13	10	14	8	16	14	7	15
Special-Professional	0	0	0	0	0	0	0	0	0	0
<b>Total</b>	<b>61</b>	<b>50</b>	<b>80</b>	<b>64</b>	<b>68</b>	<b>71</b>	<b>72</b>	<b>81</b>	<b>52</b>	<b>63</b>
<i>Percent</i>	0.9%	0.7%	1.1%	0.8%	0.9%	0.8%	0.8%	0.9%	0.6%	0.7%
<b>Non-resident Alien</b>										
New Undergraduates	108	126	145	115	210	114	146	142	161	166
New Graduate Students	197	170	153	156	167	170	200	255	236	239
Special-Professional	0	0	0	0	0	0	0	0	0	1
<b>Total</b>	<b>305</b>	<b>296</b>	<b>298</b>	<b>271</b>	<b>377</b>	<b>284</b>	<b>346</b>	<b>397</b>	<b>397</b>	<b>406</b>
<i>Percent</i>	4.4%	4.2%	4.0%	3.4%	4.8%	3.3%	3.9%	4.3%	4.3%	4.2%
<b>Unknown</b>										
New Undergraduates	200	75	54	93	134	100	88	45	54	60
New Graduate Students	41	43	50	59	59	31	12	42	52	22
Special-Professional	0	0	0	0	0	0	0	0	0	0
<b>Total</b>	<b>241</b>	<b>118</b>	<b>104</b>	<b>152</b>	<b>193</b>	<b>131</b>	<b>100</b>	<b>87</b>	<b>106</b>	<b>82</b>
<i>Percent</i>	3.4%	1.7%	1.4%	1.9%	2.5%	1.5%	1.1%	1.0%	1.2%	0.9%
<b>University Total</b>										
New Undergraduates	5,906	6,007	6,198	6,609	6,540	7,275	7,421	7,418	7,619	7,565
New Graduate Students	1,089	1,040	1,289	1,260	1,255	1,259	1,531	1,722	1,560	1,986
Special-Professional	0	0	0	0	0	0	0	0	0	9
<b>Total</b>	<b>6,995</b>	<b>7,047</b>	<b>7,487</b>	<b>7,869</b>	<b>7,795</b>	<b>8,534</b>	<b>8,952</b>	<b>9,140</b>	<b>9,179</b>	<b>9,560</b>
<i>Percent</i>	100%	100%	100%	100%	100%	100%	100%	100%	100%	100%

Note: Percentages may not total 100% due to rounding.

**Exhibit J-3**  
**Enrollment by Race/Ethnicity, New Undergraduates, Fall Semesters 2000-2009**

	2000	2001	2002	2003	2004	2005	2006	2007	2008	2009
<b>New From High School</b>										
White	2184	2186	2195	2451	2,379	2,495	2,498	2,362	2,354	2,046
African-American	356	324	379	446	440	533	501	549	452	520
Hispanic	288	320	304	354	399	452	453	413	527	569
Asian/Pacific Islander	171	190	178	252	155	226	269	294	300	296
Am Indian/Alaskan Native	31	16	29	22	29	29	29	31	24	22
Non-resident Alien	45	55	63	49	93	43	50	61	69	71
Unknown	104	24	35	44	46	77	57	11	6	20
<b>Total</b>	<b>3,179</b>	<b>3,115</b>	<b>3,183</b>	<b>3,618</b>	<b>3,541</b>	<b>3,855</b>	<b>3,857</b>	<b>3,721</b>	<b>3,732</b>	<b>3,544</b>
White	68.7%	70.2%	69.0%	67.7%	67.2%	64.7%	64.8%	63.5%	63.1%	57.7%
African-American	11.2%	10.4%	11.9%	12.3%	12.4%	13.8%	13.0%	14.8%	12.1%	14.7%
Hispanic	9.1%	10.3%	9.6%	9.8%	11.3%	11.7%	11.7%	11.1%	14.1%	16.1%
Asian/Pacific Islander	5.4%	6.1%	5.6%	7.0%	4.4%	5.9%	7.0%	7.9%	8.0%	8.4%
Am Indian/Alaskan Native	1.0%	0.5%	0.9%	0.6%	0.8%	0.8%	0.8%	0.8%	0.6%	0.6%
Non-resident Alien	1.4%	1.8%	2.0%	1.4%	2.6%	1.1%	1.3%	1.6%	1.8%	2.0%
Unknown	3.3%	0.8%	1.1%	1.2%	1.3%	2.0%	1.5%	0.3%	0.2%	0.6%
<b>Total</b>	<b>100%</b>	<b>100%</b>	<b>100%</b>	<b>100%</b>	<b>100%</b>	<b>100%</b>	<b>100%</b>	<b>100%</b>	<b>100%</b>	<b>100%</b>
<b>New Transfer Undergraduates</b>										
White	1933	2102	2128	2096	1,989	2,316	2,264	2,373	2,394	2,446
African-American	253	258	313	319	361	470	524	480	542	560
Hispanic	258	270	317	333	315	399	450	505	598	660
Asian/Pacific Islander	100	112	118	96	104	107	171	188	192	194
Am Indian/Alaskan Native	24	28	38	32	25	34	27	36	21	26
Non-resident Alien	63	71	82	66	117	71	91	81	90	86
Unknown	96	51	19	49	88	23	31	34	48	40
<b>Total</b>	<b>2,727</b>	<b>2,892</b>	<b>3,015</b>	<b>2,991</b>	<b>2,999</b>	<b>3,420</b>	<b>3,558</b>	<b>3,697</b>	<b>3,885</b>	<b>4,012</b>
White	70.9%	72.7%	70.6%	70.1%	66.3%	67.7%	63.6%	64.2%	61.6%	61.0%
African-American	9.3%	8.9%	10.4%	10.7%	12.0%	13.7%	14.7%	13.0%	14.0%	14.0%
Hispanic	9.5%	9.3%	10.5%	11.1%	10.5%	11.7%	12.6%	13.7%	15.4%	16.5%
Asian/Pacific Islander	3.7%	3.9%	3.9%	3.2%	3.5%	3.1%	4.8%	5.1%	4.9%	4.8%
Am Indian/Alaskan Native	0.9%	1.0%	1.3%	1.1%	0.8%	1.0%	0.8%	1.0%	0.5%	0.6%
Non-resident Alien	2.3%	2.5%	2.7%	2.2%	3.9%	2.1%	2.6%	2.2%	2.3%	2.1%
Unknown	3.5%	1.8%	0.6%	1.6%	2.9%	0.7%	0.9%	0.9%	1.2%	1.0%
<b>Total</b>	<b>100%</b>	<b>100%</b>	<b>100%</b>	<b>100%</b>	<b>100%</b>	<b>100%</b>	<b>100%</b>	<b>100%</b>	<b>100%</b>	<b>100%</b>

Note: Percentages may not total 100% due to rounding.

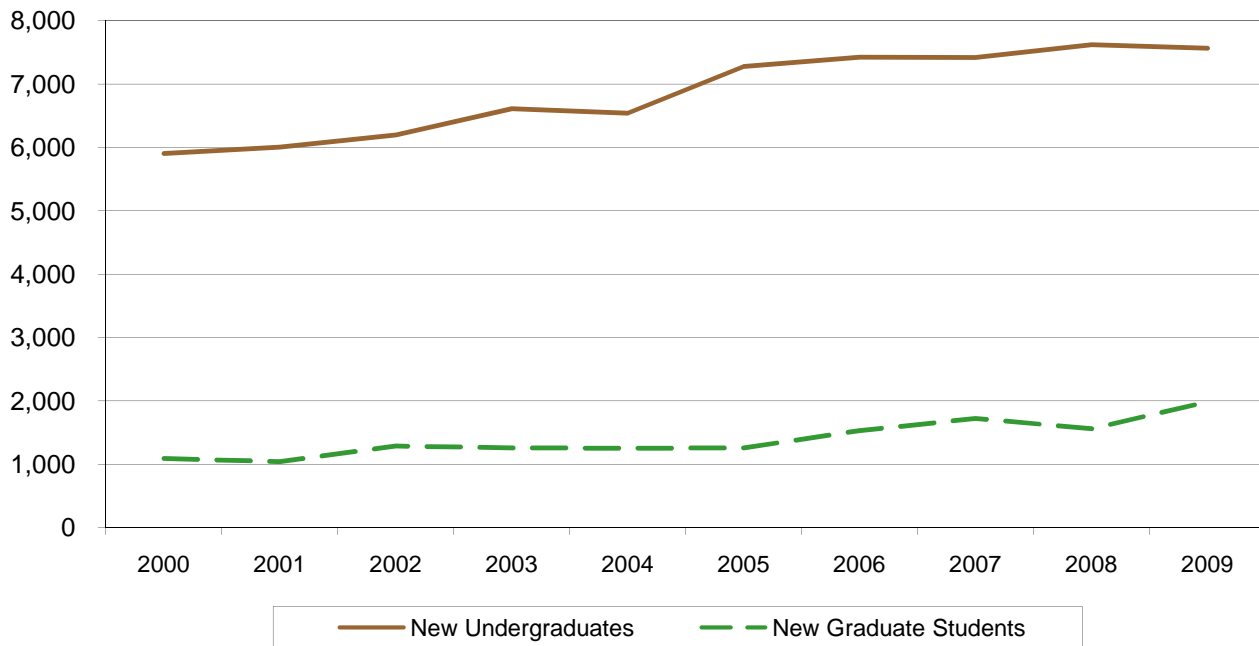
**Exhibit J-4**  
**Enrollment by Race/Ethnicity, Fall Semesters 2000-2009**  
**New Graduate Students**

	2000	2001	2002	2003	2004	2005	2006	2007	2008	2009
<b>New Graduate Students</b>										
White	683	656	785	768	803	755	983	981	878	1,221
African-American	82	68	140	134	94	128	153	213	166	228
Hispanic	61	67	111	91	83	124	119	176	154	179
Asian/Pacific Islander	19	30	37	42	35	43	49	41	67	82
Am Indian/Alaskan Native	6	6	13	10	14	8	16	14	7	15
Non-resident Alien	197	170	153	156	167	170	205	225	238	248
Unknown	41	43	50	59	59	31	12	42	52	22
<b>Total</b>	<b>1,089</b>	<b>1,040</b>	<b>1,289</b>	<b>1,260</b>	<b>1,255</b>	<b>1,259</b>	<b>1,537</b>	<b>1,692</b>	<b>1,562</b>	<b>1,995</b>
White	62.7%	63.1%	60.9%	61.0%	64.0%	60.0%	64.0%	58.0%	56.2%	61.2%
African-American	7.5%	6.5%	10.9%	10.6%	7.5%	10.2%	10.0%	12.6%	10.6%	11.4%
Hispanic	5.6%	6.4%	8.6%	7.2%	6.6%	9.8%	7.7%	10.4%	9.9%	9.0%
Asian/Pacific Islander	1.7%	2.9%	2.9%	3.3%	2.8%	3.4%	3.2%	2.4%	4.3%	4.1%
Am Indian/Alaskan Native	0.6%	0.6%	1.0%	0.8%	1.1%	0.6%	1.0%	0.8%	0.4%	0.8%
Non-resident Alien	18.1%	16.3%	11.9%	12.4%	13.3%	13.5%	13.3%	13.3%	15.2%	12.4%
Unknown	3.8%	4.1%	3.9%	4.7%	4.7%	2.5%	0.8%	2.5%	3.3%	1.1%
<b>Total</b>	<b>100%</b>	<b>100%</b>	<b>100%</b>	<b>100%</b>	<b>100%</b>	<b>100%</b>	<b>100%</b>	<b>100%</b>	<b>100%</b>	<b>100%</b>

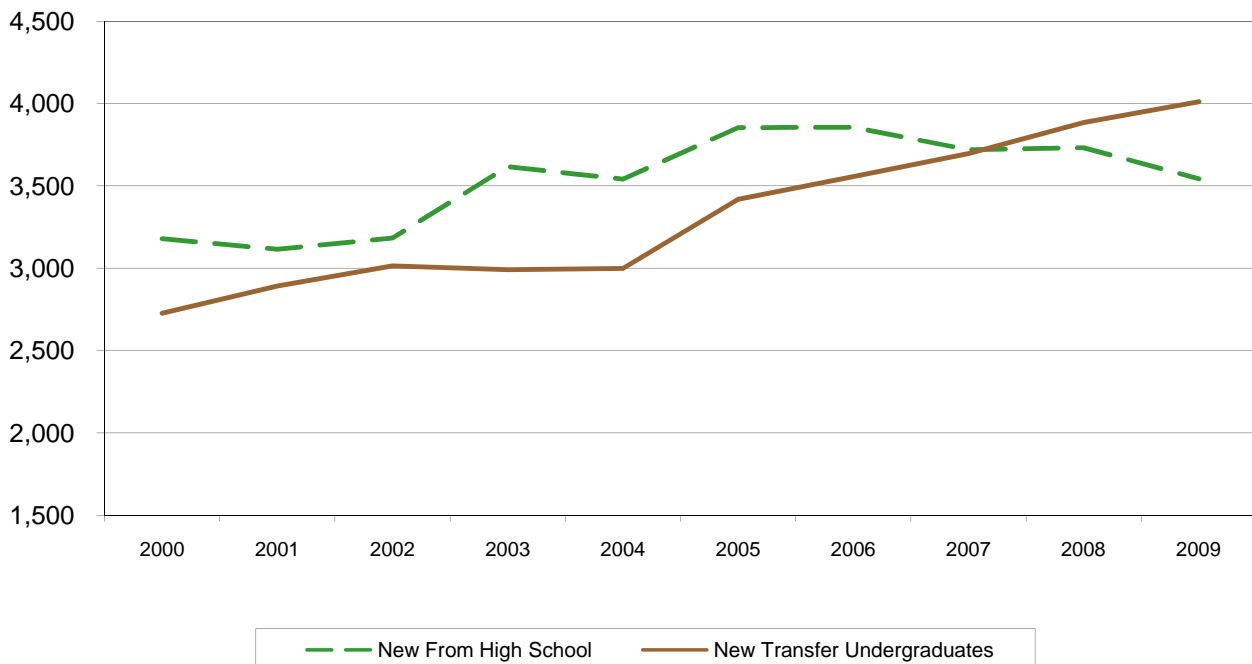
*Note: Percentages may not total 100% due to rounding.*



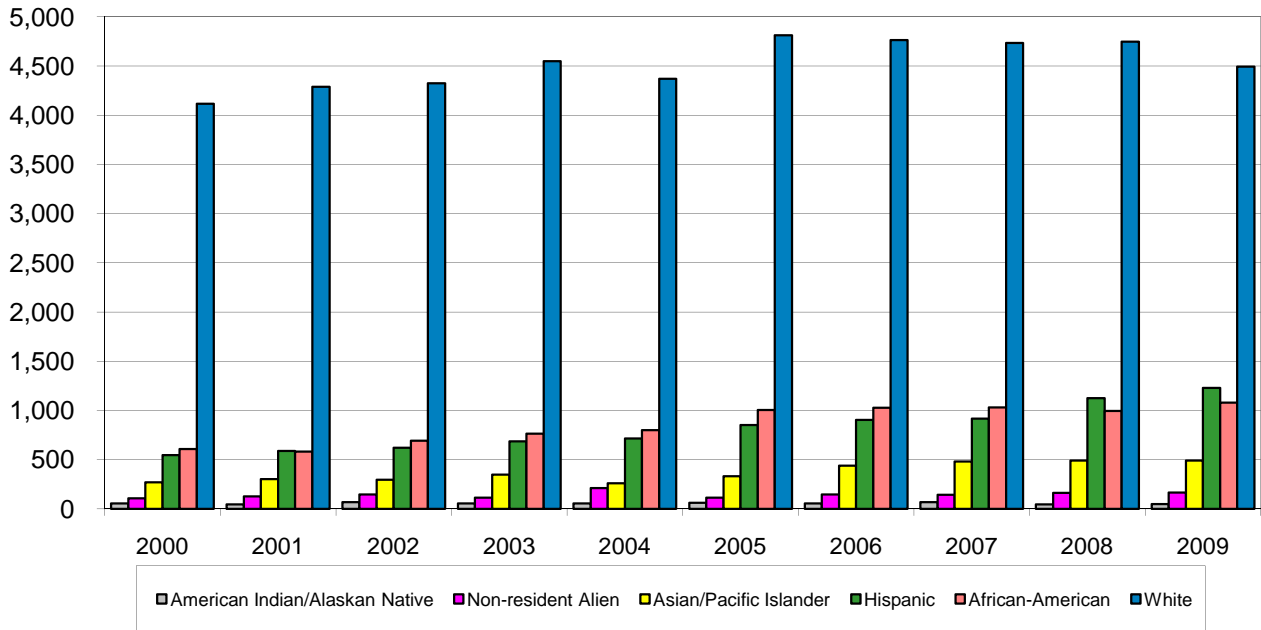
**Exhibit J-5  
New Students By Level  
Fall 2000-2009**



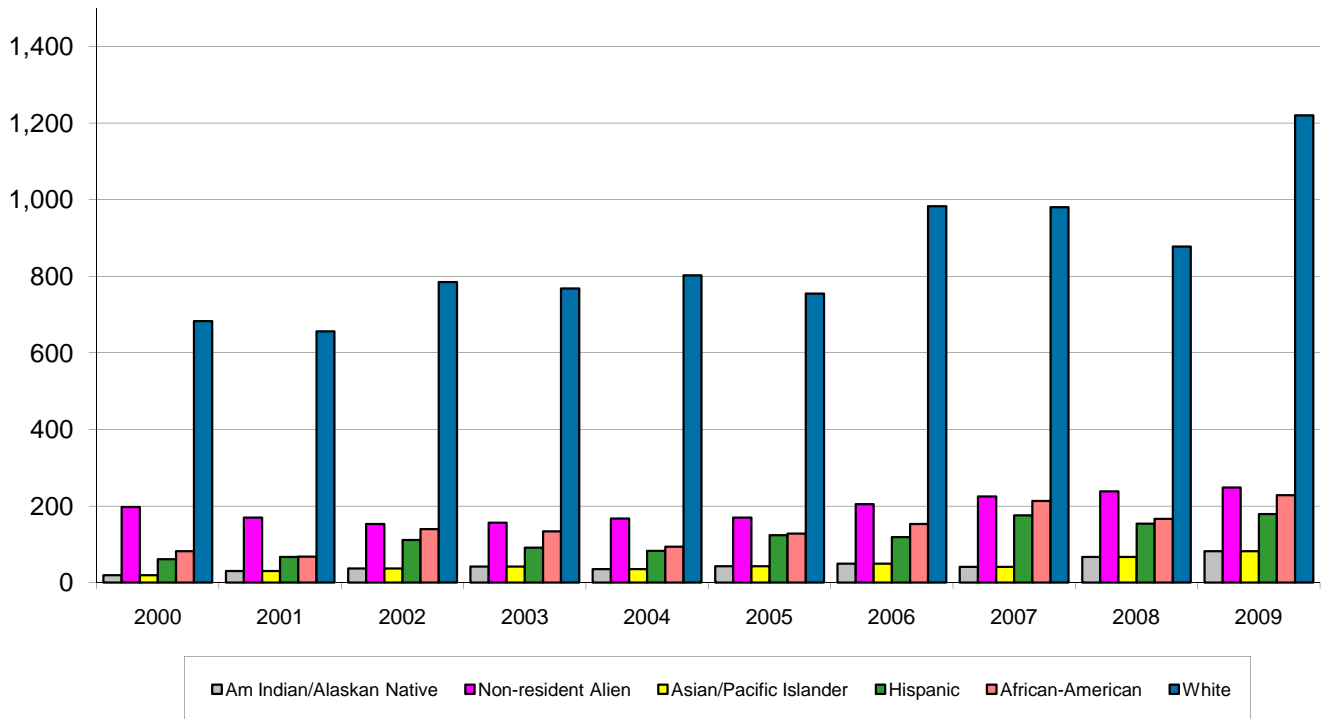
**Exhibit J-6  
New Undergraduates By Admit Status  
Fall 2000-2009**



**Exhibit J-7  
New Undergraduate Students By Ethnicity  
Fall 2000-2009**



**Exhibit J-8  
New Graduate Students By Ethnicity  
Fall 2000-2009**



Source: N7SIMS2A for 1992, UP-118A-C; 1993 to 1999, EIS-204C; N9SIMS2A for 2000 to present, EIS204C.

**Exhibit J-9**  
**New Student Admit Type by Ethnicity**  
**Complete Academic Year 2004-05 Through 2008-09**

	2004-05		2005-06		2006-07		2007-08		2008-09	
<b>1st Time in College</b>	<b>3,858</b>	<b>100.0%</b>	<b>4,207</b>	<b>100.0%</b>	<b>4,216</b>	<b>100.0%</b>	<b>4,034</b>	<b>100.0%</b>	<b>4,104</b>	<b>100.0%</b>
Non-Resident Alien	138	3.6%	80	1.9%	100	2.4%	106	2.6%	112	2.7%
African American	462	12.0%	568	13.5%	545	12.9%	583	14.5%	498	12.1%
Native American	34	0.9%	33	0.8%	34	0.8%	32	0.8%	27	0.7%
Asian/Pacific Island	180	4.7%	246	5.8%	284	6.7%	321	8.0%	335	8.2%
Hispanic	431	11.2%	486	11.6%	487	11.6%	444	11.0%	572	13.9%
White	2,563	66.4%	2,714	64.5%	2,702	64.1%	2,528	62.7%	2,545	62.0%
Other/Unknown	50	1.3%	80	1.9%	64	1.5%	20	0.5%	15	0.4%
<b>New UG Transfer</b>	<b>4,631</b>	<b>100.0%</b>	<b>5,330</b>	<b>100.0%</b>	<b>5,348</b>	<b>100.0%</b>	<b>5,498</b>	<b>100.0%</b>	<b>5,877</b>	<b>100.0%</b>
Non-Resident Alien	186	4.0%	114	2.1%	154	2.9%	132	2.4%	142	2.4%
African American	538	11.6%	737	13.8%	786	14.7%	750	13.6%	856	14.6%
Native American	44	1.0%	53	1.0%	49	0.9%	54	1.0%	40	0.7%
Asian/Pacific Island	164	3.5%	181	3.4%	254	4.7%	271	4.9%	297	5.1%
Hispanic	509	11.0%	623	11.7%	681	12.7%	761	13.8%	869	14.8%
White	3,076	66.4%	3,579	67.1%	3,375	63.1%	3,469	63.1%	3,598	61.2%
Other/Unknown	114	2.5%	43	0.8%	49	0.9%	61	1.1%	75	1.3%
<b>New Grad Student</b>	<b>2,458</b>	<b>100.0%</b>	<b>2,543</b>	<b>100.0%</b>	<b>2,963</b>	<b>100.0%</b>	<b>3,052</b>	<b>100.0%</b>	<b>3,170</b>	<b>100.0%</b>
Non-Resident Alien	258	10.5%	274	10.8%	345	11.6%	345	11.3%	396	12.5%
African American	194	7.9%	237	9.3%	297	10.0%	372	12.2%	365	11.5%
Native American	21	0.9%	20	0.8%	27	0.9%	25	0.8%	15	0.5%
Asian/Pacific Island	81	3.3%	92	3.6%	91	3.1%	93	3.0%	129	4.1%
Hispanic	199	8.1%	249	9.8%	268	9.0%	299	9.8%	302	9.5%
White	1,604	65.3%	1,616	63.5%	1,895	64.0%	1,849	60.6%	1,886	59.5%
Other/Unknown	101	4.1%	55	2.2%	40	1.3%	69	2.3%	77	2.4%
<b>Other New Students<sup>1</sup></b>	<b>64</b>	<b>100.0%</b>	<b>52</b>	<b>100.0%</b>	<b>54</b>	<b>100.0%</b>	<b>35</b>	<b>100.0%</b>	<b>38</b>	<b>100.0%</b>
Non-Resident Alien	2	3.1%	7	13.5%	2	3.7%	2	5.7%	0	0.0%
African American	13	20.3%	8	15.4%	8	14.8%	5	14.3%	5	13.2%
Native American	0	0.0%	0	0.0%	1	1.9%	0	0.0%	0	0.0%
Asian/Pacific Island	3	4.7%	2	3.8%	4	7.4%	4	11.4%	4	10.5%
Hispanic	4	6.3%	3	5.8%	7	13.0%	4	11.4%	2	5.3%
White	41	64.1%	32	61.5%	28	51.9%	20	57.1%	25	65.8%
Other/Unknown	1	1.6%	0	0.0%	4	7.4%	0	0.0%	2	5.3%
<b>Total New Students</b>	<b>11,011</b>	<b>100.0%</b>	<b>12,132</b>	<b>100.0%</b>	<b>12,581</b>	<b>100.0%</b>	<b>12,619</b>	<b>100.0%</b>	<b>13,189</b>	<b>100.0%</b>
Non-Resident Alien	584	5.3%	475	3.9%	601	4.8%	585	4.6%	650	4.9%
African American	1,207	11.0%	1,550	12.8%	1,636	13.0%	1,710	13.6%	1,724	13.1%
Native American	99	0.9%	106	0.9%	111	0.9%	111	0.9%	82	0.6%
Asian/Pacific Island	428	3.9%	521	4.3%	633	5.0%	689	5.5%	765	5.8%
Hispanic	1,143	10.4%	1,361	11.2%	1,443	11.5%	1,508	12.0%	1,745	13.2%
White	7,284	66.2%	7,941	65.5%	8,000	63.6%	7,866	62.3%	8,054	61.1%
Other/Unknown	266	2.4%	178	1.5%	157	1.2%	150	1.2%	169	1.3%

<sup>1</sup>"Other New Students" includes Former, Transient, and Special Students.

Note: Percentages may not total 100% due to rounding.

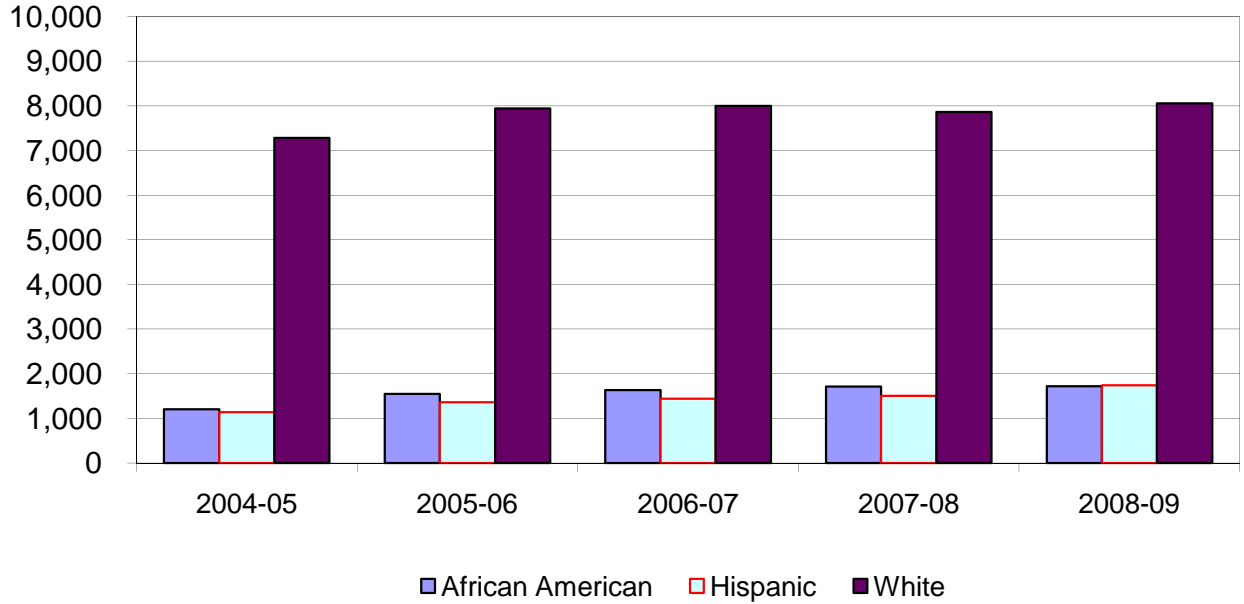
**Exhibit J-10**  
**New Student Ethnicity by Admit Type**  
**Academic Year 2003-2004 Through 2007-2008**

	2004-05		2005-06		2006-07		2007-08		2008-09	
<b>Non-Resident Alien</b>	<b>584</b>	<b>100.0%</b>	<b>475</b>	<b>100.0%</b>	<b>601</b>	<b>100.0%</b>	<b>585</b>	<b>100.0%</b>	<b>650</b>	<b>100.0%</b>
1st Time in College	138	23.6%	80	16.8%	100	16.6%	106	18.1%	112	17.2%
New UG Transfer	186	31.8%	114	24.0%	154	25.6%	132	22.6%	142	21.8%
New Grad Student	258	44.2%	274	57.7%	345	57.4%	345	59.0%	396	60.9%
Other New Students <sup>1</sup>	2	0.3%	7	1.5%	2	0.3%	2	0.3%	0	0.0%
<b>African American</b>	<b>1,207</b>	<b>100.0%</b>	<b>1,550</b>	<b>100.0%</b>	<b>1,636</b>	<b>100.0%</b>	<b>1,710</b>	<b>100.0%</b>	<b>1,724</b>	<b>100.0%</b>
1st Time in College	462	38.3%	568	36.6%	545	33.3%	583	34.1%	498	28.9%
New UG Transfer	538	44.6%	737	47.5%	786	48.0%	750	43.9%	856	49.7%
New Grad Student	194	16.1%	237	15.3%	297	18.2%	372	21.8%	365	21.2%
Other New Students <sup>1</sup>	13	1.1%	8	0.5%	8	0.5%	5	0.3%	5	0.3%
<b>Native American</b>	<b>99</b>	<b>100.0%</b>	<b>106</b>	<b>100.0%</b>	<b>111</b>	<b>100.0%</b>	<b>111</b>	<b>100.0%</b>	<b>82</b>	<b>100.0%</b>
1st Time in College	34	34.3%	33	31.1%	34	30.6%	32	28.8%	27	32.9%
New UG Transfer	44	44.4%	53	50.0%	49	44.1%	54	48.6%	40	48.8%
New Grad Student	21	21.2%	20	18.9%	27	24.3%	25	22.5%	15	18.3%
Other New Students <sup>1</sup>	0	0.0%	0	0.0%	1	0.9%	0	0.0%	0	0.0%
<b>Asian/Pacific Island</b>	<b>428</b>	<b>100.0%</b>	<b>521</b>	<b>100.0%</b>	<b>633</b>	<b>100.0%</b>	<b>689</b>	<b>100.0%</b>	<b>765</b>	<b>100.0%</b>
1st Time in College	180	42.1%	246	47.2%	284	44.9%	321	46.6%	335	43.8%
New UG Transfer	164	38.3%	181	34.7%	254	40.1%	271	39.3%	297	38.8%
New Grad Student	81	18.9%	92	17.7%	91	14.4%	93	13.5%	129	16.9%
Other New Students <sup>1</sup>	3	0.7%	2	0.4%	4	0.6%	4	0.6%	4	0.5%
<b>Hispanic</b>	<b>1,143</b>	<b>100.0%</b>	<b>1,361</b>	<b>100.0%</b>	<b>1,443</b>	<b>100.0%</b>	<b>1,508</b>	<b>100.0%</b>	<b>1,745</b>	<b>100.0%</b>
1st Time in College	431	37.7%	486	35.7%	487	33.7%	444	29.4%	572	32.8%
New UG Transfer	509	44.5%	623	45.8%	681	47.2%	761	50.5%	869	49.8%
New Grad Student	199	17.4%	249	18.3%	268	18.6%	299	19.8%	302	17.3%
Other New Students <sup>1</sup>	4	0.3%	3	0.2%	7	0.5%	4	0.3%	2	0.1%
<b>White</b>	<b>7,284</b>	<b>100.0%</b>	<b>7,941</b>	<b>100.0%</b>	<b>8,000</b>	<b>100.0%</b>	<b>7,866</b>	<b>100.0%</b>	<b>8,054</b>	<b>100.0%</b>
1st Time in College	2,563	35.2%	2,714	34.2%	2,702	33.8%	2,528	32.1%	2,545	31.6%
New UG Transfer	3,076	42.2%	3,579	45.1%	3,375	42.2%	3,469	44.1%	3,598	44.7%
New Grad Student	1,604	22.0%	1,616	20.4%	1,895	23.7%	1,849	23.5%	1,886	23.4%
Other New Students <sup>1</sup>	41	0.6%	32	0.4%	28	0.4%	20	0.3%	25	0.3%
<b>Other/Unknown</b>	<b>266</b>	<b>100.0%</b>	<b>178</b>	<b>100.0%</b>	<b>157</b>	<b>100.0%</b>	<b>150</b>	<b>100.0%</b>	<b>169</b>	<b>100.0%</b>
1st Time in College	50	18.8%	80	44.9%	64	40.8%	20	13.3%	15	8.9%
New UG Transfer	114	42.9%	43	24.2%	49	31.2%	61	40.7%	75	44.4%
New Grad Student	101	38.0%	55	30.9%	40	25.5%	69	46.0%	77	45.6%
Other New Students <sup>1</sup>	1	0.4%	0	0.0%	4	2.5%	0	0.0%	2	1.2%
<b>Total New Students</b>	<b>11,011</b>	<b>100.0%</b>	<b>12,132</b>	<b>100.0%</b>	<b>12,581</b>	<b>100.0%</b>	<b>12,619</b>	<b>100.0%</b>	<b>13,189</b>	<b>100.0%</b>
1st Time in College	3,858	35.0%	4,207	34.7%	4,216	33.5%	4,034	32.0%	4,104	31.1%
New UG Transfer	4,631	42.1%	5,330	43.9%	5,348	42.5%	5,498	43.6%	5,877	44.6%
New Grad Student	2,458	22.3%	2,543	21.0%	2,963	23.6%	3,052	24.2%	3,170	24.0%
Other New Students <sup>1</sup>	64	0.6%	52	0.4%	54	0.4%	35	0.3%	38	0.3%

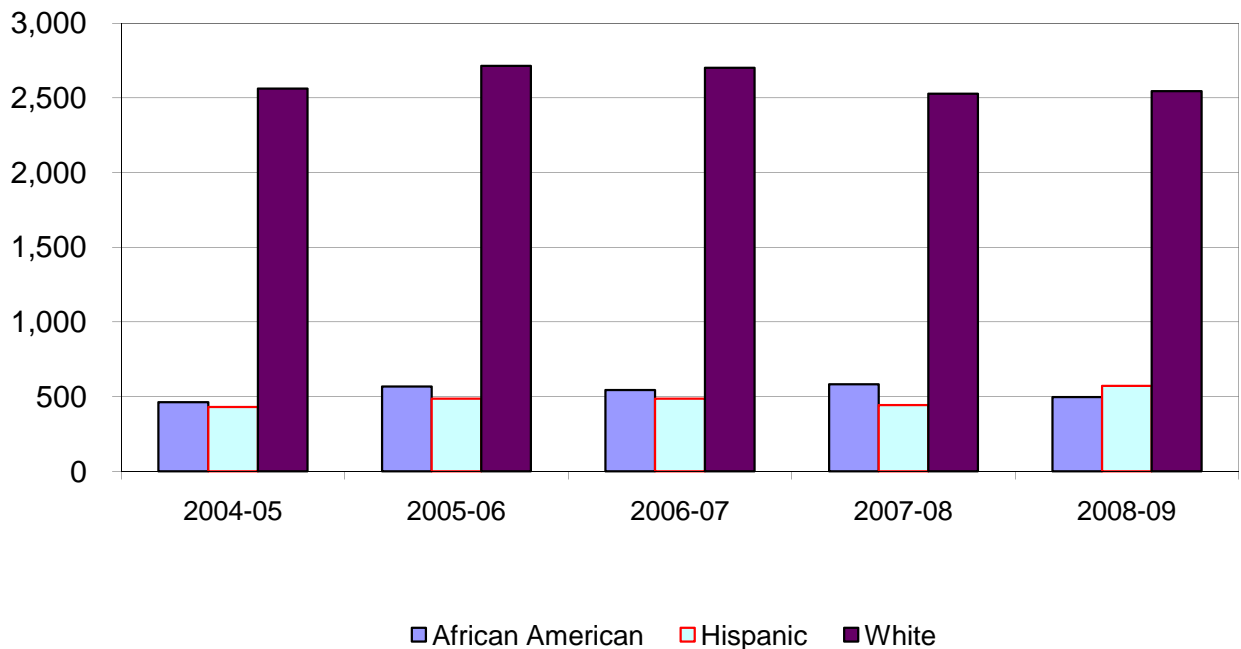
<sup>1</sup>"Other/Unknown" includes Former, Transient, and Special Students.

Note: Percentages may not total 100% due to rounding.

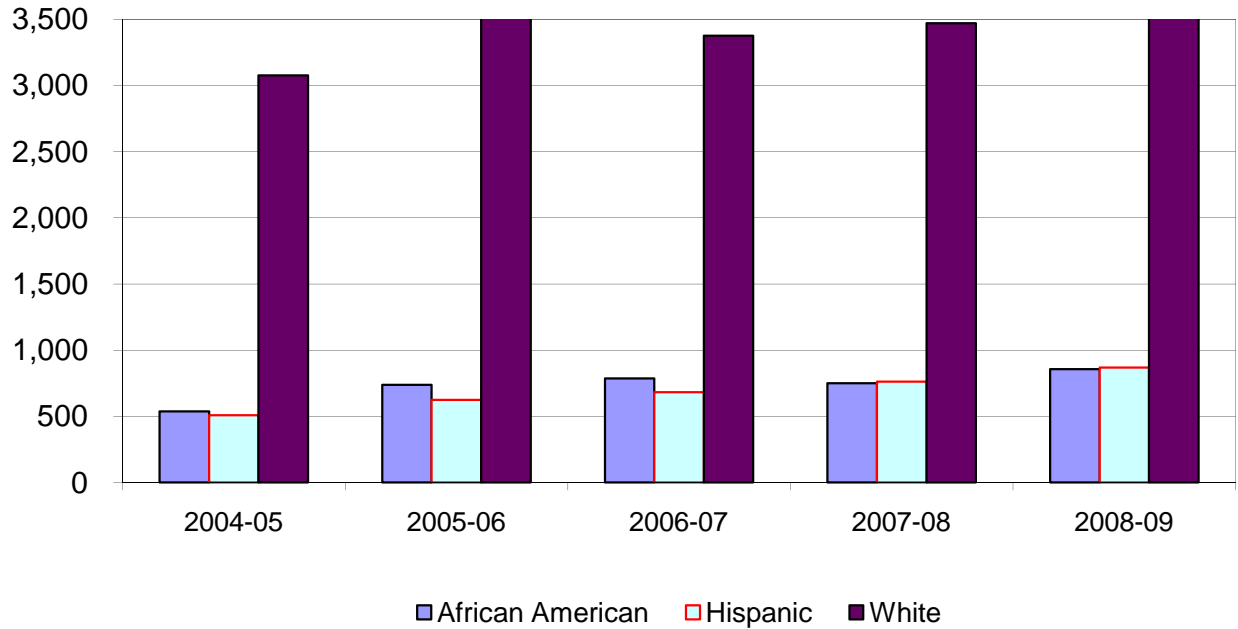
**Exhibit J-11  
New Students  
White, African American, and Hispanic Students  
Complete Academic Years  
2004-05 to 2008-09**



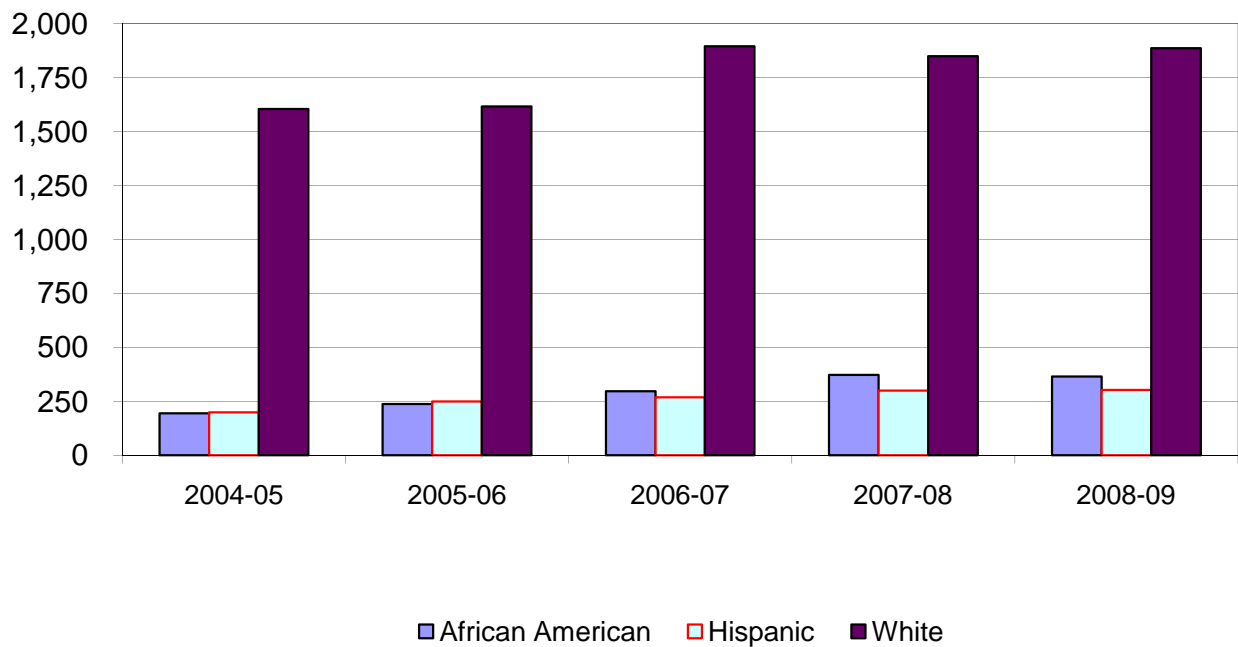
**Exhibit J-12  
New Students - First Time in College  
White, African American, and Hispanic Students  
Complete Academic Years 2004-05 to 2008-09**



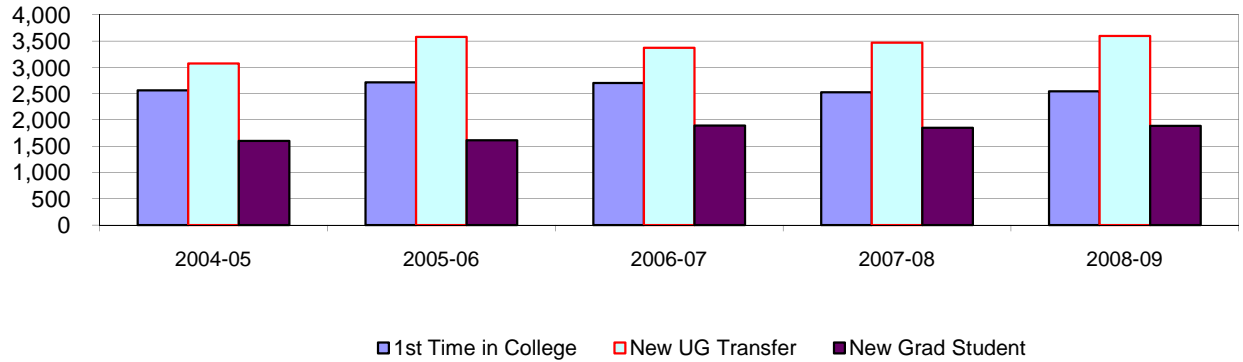
**Exhibit J-13**  
**New Students - New Undergraduate Transfers**  
**White, African American, and Hispanic Students**  
**Complete Academic Years 2004-05 to 2008-09**



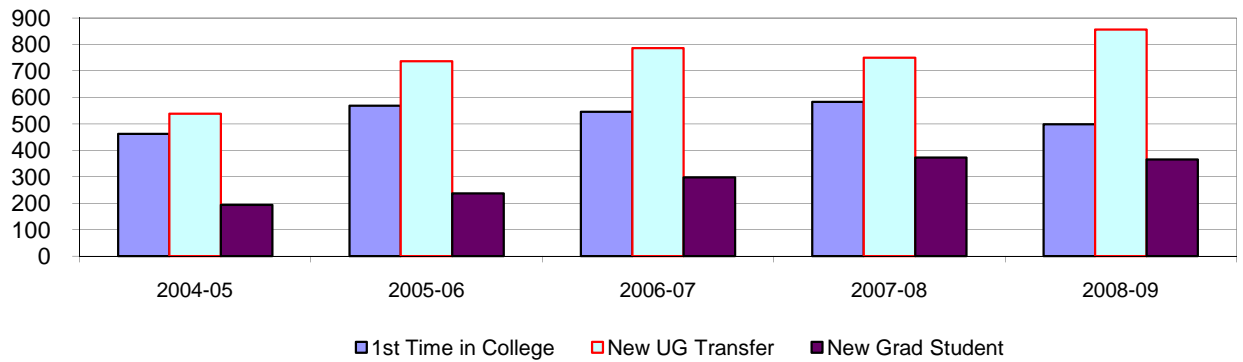
**Exhibit J-14**  
**New Students - New Graduate Students**  
**White, African American, and Hispanic Students**  
**Complete Academic Years 2004-05 to 2008-09**



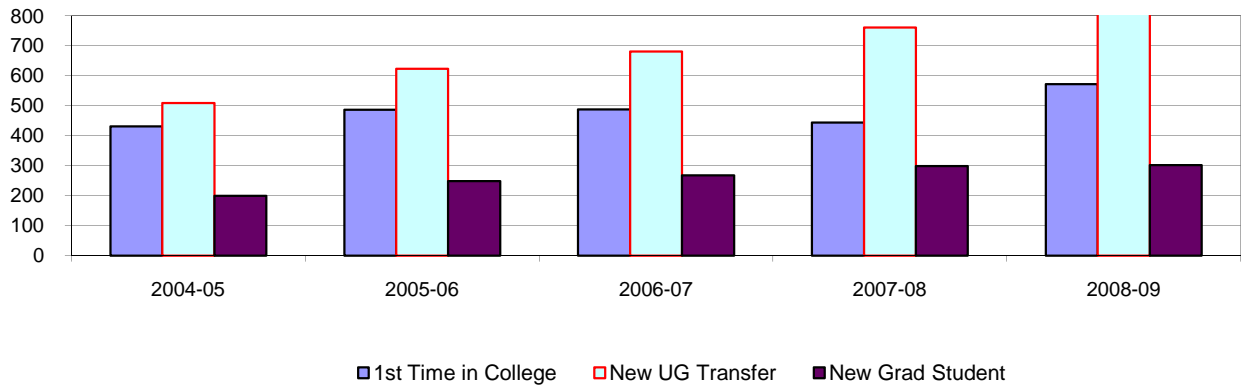
**Exhibit J-15  
New White Students  
By Admit Code  
Complete Academic Years 2004-05 to 2008-09**



**Exhibit J-16  
New African American Students  
By Admit Code  
Complete Academic Years 2004-05 to 2008-09**



**Exhibit J-17  
New Hispanic Students  
By Admit Code  
Complete Academic Years 2004-05 to 2008-09**







**SECTION SC**  
**UNIVERSITY SYSTEM CENTER**



**Exhibit K-1 Fall 2009 Enrollment Statistics**  
**University vs University of North Texas at Dallas**  
**Unduplicated Head Count (Official twelfth day 11/19/09)**

Enrollment by general demographics, classification, status, and residence.

Description	Group	UNT System Center Enrollment							
		University Enrollment		System Center Total		Students at UNT & SC		Students Only at SC	
<b>Headcount</b>	All	36,123	100.0%	2,109	100.0%	767	36.4%	1,342	63.6%
<b>Ethnicity</b>	White	22,775	63.0%	690	32.7%	353	46.0%	337	25.1%
	African-American	4,784	13.2%	755	35.8%	222	28.9%	533	39.7%
	Hispanic	4,623	12.8%	548	26.0%	135	17.6%	413	30.8%
	Asian-American	1,970	5.5%	59	2.8%	30	3.9%	29	2.2%
	Amer-Indian	257	0.7%	14	0.7%	6	0.8%	8	0.6%
	N/R Alien	1,714	4.7%	43	2.0%	21	2.7%	22	1.6%
<b>Gender</b>	Male	15,977	44.2%	604	28.6%	259	33.8%	345	25.7%
	Female	20,146	55.8%	1,505	71.4%	508	66.2%	997	74.3%
<b>Status</b>	Full time	25,072	69.4%	918	43.5%	474	61.8%	444	33.1%
	Part time	11,051	30.6%	1,191	56.5%	293	38.2%	898	66.9%
<b>Classification</b>	Freshmen	5,024	13.9%	14	0.7%	6	0.8%	8	0.6%
	Sophomore	5,864	16.2%	116	5.5%	39	5.1%	77	5.7%
	Junior	7,497	20.8%	576	27.3%	187	24.4%	389	29.0%
	Senior	10,089	27.9%	990	46.9%	417	54.4%	573	42.7%
	Total Undergrad	28,474	78.8%	1,696	80.4%	649	84.6%	1,047	78.0%
	Total Graduate	7,649	21.2%	413	19.6%	118	15.4%	295	22.0%
<b>Current Admission Code</b>	New From HS	3,327	9.2%	0	0.0%	0	0.0%	0	0.0%
	Continuing	26,535	73.5%	1,583.0	75.1%	652	85.0%	931	69.4%
	Dual Admit	8	0.0%	0	0.0%	0	0.0%	0	0.0%
	New GRAD	2,004	5.5%	86	4.1%	19	2.5%	67	5.0%
	New Transfer Undg	4,012	11.1%	432	20.5%	95	12.4%	337	25.1%
	TAMS	209	0.6%	0	0.0%	0	0.0%	0	0.0%
	Transient	28	0.1%	8	0.4%	1	0.1%	7	0.5%
<b>Age</b>	Average	25		30		28		31	
<b>Enrolled Hrs</b>	Average	11.2		9.2		10.9		8.3	
<b>FTE Enrollment (THECB)</b>		Undergraduate		Master		Doctoral		<b>FTE</b>	<b>Headcount</b>
<b>UNTSCD</b>		12,575		1,704				<b>980.3</b>	<b>2109</b>
<b>Total</b>								<b>980.3</b>	<b>2109</b>

Source: R9NTSC2A

Note: NFHS includes TAMS and Dual admit students.

Percentages totals may not equal 100% due to rounding.

**Exhibit K-2 University of North Texas at Dallas Enrollment by College  
Fall 2009 (Official 11-19-09)**

College/School	FR	SO	JR	SR	PB	MA	DR	Total
<b>College of Arts &amp; Sciences</b>								
UNT & UNTSCD	3	7	22	44	5	2	1	84
UNTSCD Only	4	6	15	35	9	0	0	69
College Total	7	13	37	79	14	2	1	153
<b>College of Business Administration</b>								
UNT & UNTSCD	1	10	69	109	9	14	0	212
UNTSCD Only	0	17	96	126	4	8	0	251
College Total	1	27	165	235	13	22	0	463
<b>College of Public Affairs &amp; Community</b>								
UNT & UNTSCD	1	16	57	190	5	1	0	270
UNTSCD Only	4	36	191	246	10	16	0	503
College Total	5	52	248	436	15	17	0	773
<b>College of Education</b>								
UNT & UNTSCD	1	4	35	60	4	59	2	165
UNTSCD Only	0	13	74	156	3	222	0	468
College Total	1	17	109	216	7	281	2	633
<b>College of Engineering</b>								
UNT & UNTSCD	0	0	1	7	0	0	0	8
UNTSCD Only	0	5	13	6	0	0	0	24
College Total	0	5	14	13	0	0	0	32
<b>Graduate School</b>								
UNT & UNTSCD	0	0	0	0	12	0	0	12
UNTSCD Only	0	0	0	0	22	0	0	22
School Total	0	0	0	0	34	0	0	34
<b>College of Information</b>								
UNT & UNTSCD	0	0	0	0	1	1	1	3
UNTSCD Only	0	0	0	2	0	1	0	3
College Total	0	0	0	2	1	2	1	6
<b>School of Merch &amp; Hosp Mgmt</b>								
UNT & UNTSCD	0	0	1	1	0	0	0	4
UNTSCD Only	0	0	0	1	0	0	0	1
School Total	0	0	1	2	0	0	0	5
<b>College of Music</b>								
UNT & UNTSCD	0	0	0	0	0	0	1	0
UNTSCD Only	0	0	0	0	0	0	0	0
College Total	0	0	0	0	0	0	1	1
<b>College of Visual Arts &amp; Design</b>								
UNT & UNTSCD	0	1	1	2	0	0	0	4
UNTSCD Only	0	0	0	1	0	0	0	1
School Total	0	1	1	3	0	0	0	5
<b>UNTSCD Total Enrollment</b>								
UNT & UNTSCD	6	38	186	413	36	77	5	761
UNTSCD Only	8	77	389	573	48	247	0	1,342
Total	14	115	575	986	84	324	5	2,103

Source: UNTSC-304

**Exhibit K-3 University of North Texas at Dallas Enrollment By Major  
Fall 2009 (Official 11-19-09)**

College/School	Major/Location	FR	SO	JR	SR	PB	MA	DR	Total
College of Arts and Sciences	Allied Health								
	UNT & UNTSCD	0	0	0	0	0	0	0	0
	UNTSCD Only	0	0	0	0	0	0	0	0
	Major Total	0	0	0	0	0	0	0	0
	Biology								
	UNT & UNTSCD	0	0	0	0	0	0	0	0
	UNTSCD Only	0	0	0	0	0	0	0	0
	Major Total	0	0	0	0	0	0	0	0
	Biochemistry/ Pre-Biochemistry								
	UNT & UNTSCD	0	0	0	0	0	0	0	0
	UNTSCD Only	0	0	0	0	0	0	0	0
	Major Total	0	0	0	0	0	0	0	0
	Broadcast News								
	UNT & UNTSCD	0	0	0	0	0	0	0	0
	UNTSCD Only	0	0	0	0	0	0	0	0
	Major Total	0	0	0	0	0	0	0	0
	Business Journalism								
	UNT & UNTSCD	0	0	0	0	0	0	0	0
	UNTSCD Only	0	0	0	0	0	0	0	0
	Major Total	0	0	0	0	0	0	0	0
	Chemistry								
	UNT & UNTSCD	0	0	0	0	0	0	0	0
	UNTSCD Only	0	0	0	0	0	0	0	0
	Major Total	0	0	0	0	0	0	0	0
	Communication Studies								
	UNT & UNTSCD	0	0	0	0	0	0	0	0
	UNTSCD Only	0	0	0	1	0	0	0	1
	Major Total	0	0	0	1	0	0	0	1
	Counseling Psychology								
	UNT & UNTSCD	0	0	0	0	0	1	1	2
	UNTSCD Only	0	0	0	0	0	0	0	0
	Major Total	0	0	0	0	0	1	1	2
	Cytotechnology								
	UNT & UNTSCD	0	0	0	0	0	0	0	0
	UNTSCD Only	0	0	0	1	0	0	0	1
	Major Total	0	0	0	1	0	0	0	1
	Economics								
	UNT & UNTSCD	0	0	2	0	0	1	0	3
	UNTSCD Only	0	0	0	0	0	0	0	0
	Major Total	0	0	2	0	0	1	0	3
	English/ French								
	UNT & UNTSCD	0	0	1	3	0	0	0	4
	UNTSCD Only	0	0	0	0	0	0	0	0
	Major Total	0	0	1	3	0	0	0	4

**Exhibit K-3 University of North Texas at Dallas Enrollment By Major  
Fall 2009 (Official 11-19-09)**

College/School	Major/Location	FR	SO	JR	SR	PB	MA	DR	Total
College of Arts and Sciences	Engineering Physics								
	UNT & UNTSCD	0	0	0	0	0	0	0	0
	UNTSCD Only	0	0	0	0	0	0	0	0
	Major Total	0	0	0	0	0	0	0	0
	General Studies/Geography								
	UNT & UNTSCD	1	0	6	8	0	0	0	15
	UNTSCD Only	0	1	1	5	0	0	0	7
	Major Total	1	1	7	13	0	0	0	22
	History								
	UNT & UNTSCD	0	0	0	1	0	0	0	1
	UNTSCD Only	0	0	0	0	0	0	0	0
	Major Total	0	0	0	1	0	0	0	1
	International Studies								
	UNT & UNTSCD	0	0	0	4	0	0	0	4
	UNTSCD Only	0	0	0	0	0	0	0	0
	Major Total	0	0	0	4	0	0	0	4
	Journalism								
	UNT & UNTSCD	0	0	0	0	0	0	0	0
	UNTSCD Only	0	0	0	0	0	0	0	0
	Major Total	0	0	0	0	0	0	0	0
	Pre-Journalism/PhotoJournalism								
	UNT & UNTSCD	0	0	0	0	0	0	0	0
	UNTSCD Only	0	0	0	0	0	0	0	0
	Major Total	0	0	0	0	0	0	0	0
	Journalism Advertising								
	UNT & UNTSCD	0	0	0	0	0	0	0	0
	UNTSCD Only	0	0	0	0	0	0	0	0
	Major Total	0	0	0	0	0	0	0	0
	Literature								
	UNT & UNTSCD	0	0	0	0	0	0	0	0
UNTSCD Only	0	0	0	0	0	0	0	0	
Major Total	0	0	0	0	0	0	0	0	
Mathematics									
UNT & UNTSCD	0	0	1	3	0	0	0	4	
UNTSCD Only	0	1	7	20	2	0	0	30	
Major Total	0	1	8	23	2	0	0	34	
Medical Technology									
UNT & UNTSCD	0	0	1	0	0	0	0	1	
UNTSCD Only	0	0	0	0	0	0	0	0	
Major Total	0	0	1	0	0	0	0	1	
Music									
UNT & UNTSCD	0	0	0	0	0	0	0	0	
UNTSCD Only	0	0	0	0	0	0	0	0	
Major Total	0	0	0	0	0	0	0	0	

**Exhibit K-3 University of North Texas at Dallas Enrollment By Major  
Fall 2009 (Official 11-19-09)**

College/School	Major/Location	FR	SO	JR	SR	PB	MA	DR	Total
College of Arts and Sciences	News Writing: Editorial								
	UNT & UNTSCD	0	0	0	0	0	0	0	0
	UNTSCD Only	0	0	0	0	0	0	0	0
	Major Total	0	0	0	0	0	0	0	0
	Electronic News/Pre Electronic News								
	UNT & UNTSCD	0	0	0	0	0	0	0	0
	UNTSCD Only	0	0	0	0	0	0	0	0
	Major Total	0	0	0	0	0	0	0	0
	Philosophy								
	UNT & UNTSCD	0	0	0	0	0	0	0	0
	UNTSCD Only	0	0	0	0	0	0	0	0
	Major Total	0	0	0	0	0	0	0	0
	Political Science								
	UNT & UNTSCD	1	0	0	4	0	0	0	5
	UNTSCD Only	0	0	0	0	0	0	0	0
	Major Total	1	0	0	4	0	0	0	5
	Psychology								
	UNT & UNTSCD	0	1	0	9	0	0	0	10
	UNTSCD Only	0	0	0	2	0	0	0	2
	Major Total	0	1	0	11	0	0	0	12
	Pre-English								
	UNT & UNTSCD	0	1	1	2	0	0	0	4
	UNTSCD Only	0	0	0	0	0	0	0	0
	Major Total	0	1	1	2	0	0	0	4
	Pre-International Studies								
	UNT & UNTSCD	0	0	1	0	0	0	0	1
	UNTSCD Only	0	0	0	0	0	0	0	0
	Major Total	0	0	1	0	0	0	0	1
	Pre-Radio/TV/Film (Non-Deg)								
	UNT & UNTSCD	0	0	1	1	0	0	0	2
UNTSCD Only	0	0	0	0	0	0	0	0	
Major Total	0	0	1	1	0	0	0	2	
Pre-Psychology									
UNT & UNTSCD	0	2	6	4	0	0	0	12	
UNTSCD Only	0	0	1	0	1	0	0	2	
Major Total	0	2	7	4	1	0	0	14	
Pre-Political Science									
UNT & UNTSCD	0	1	0	0	0	0	0	1	
UNTSCD Only	0	0	0	0	0	0	0	0	
Major Total	0	1	0	0	0	0	0	1	

**Exhibit K-3 University of North Texas at Dallas Enrollment By Major  
Fall 2009 (Official 11-19-09)**

College/School	Major/Location	FR	SO	JR	SR	PB	MA	DR	Total
College of Arts and Sciences	Radio Television & Film								
	UNT & UNTSCD	0	0	0	0	0	0	0	0
	UNTSCD Only	0	0	0	1	0	0	0	1
	Major Total	0	0	0	1	0	0	0	1
	Regional Science								
	UNT & UNTSCD	0	0	0	0	0	0	0	0
	UNTSCD Only	0	0	0	0	0	0	0	0
	Major Total	0	0	0	0	0	0	0	0
	School Psychology								
	UNT & UNTSCD	0	0	0	0	0	0	0	0
	UNTSCD Only	0	0	0	0	0	0	0	0
	Major Total	0	0	0	0	0	0	0	0
	Social Science								
	UNT & UNTSCD	0	0	0	1	0	0	0	1
	UNTSCD Only	0	0	1	1	0	0	0	2
	Major Total	0	0	1	2	0	0	0	3
	Spanish								
	UNT & UNTSCD	0	0	1	2	0	0	0	3
	UNTSCD Only	0	0	1	0	0	0	0	1
	Major Total	0	0	2	2	0	0	0	4
	Theatre								
	UNT & UNTSCD	0	0	0	1	0	0	0	1
	UNTSCD Only	0	0	0	0	0	0	0	0
Major Total	0	0	0	1	0	0	0	1	
United States History									
UNT & UNTSCD	0	0	0	0	0	0	0	0	
UNTSCD Only	0	0	0	0	0	0	0	0	
Major Total	0	0	0	0	0	0	0	0	
Undetermined Major									
UNT & UNTSCD	1	2	1	1	5	0	0	10	
UNTSCD Only	4	4	4	4	6	0	0	22	
Major Total	5	6	5	5	11	0	0	32	
<b>College Total</b>									
	<b>UNT &amp; UNTSCD</b>	<b>3</b>	<b>7</b>	<b>22</b>	<b>44</b>	<b>5</b>	<b>2</b>	<b>1</b>	<b>84</b>
	<b>UNTSCD Only</b>	<b>4</b>	<b>6</b>	<b>15</b>	<b>35</b>	<b>9</b>	<b>0</b>	<b>0</b>	<b>69</b>
	<b>College Total</b>	<b>7</b>	<b>13</b>	<b>37</b>	<b>79</b>	<b>14</b>	<b>2</b>	<b>1</b>	<b>153</b>



**Exhibit K-3 University of North Texas at Dallas Enrollment By Major  
Fall 2009 (Official 11-19-09)**

College/School	Major/Location	FR	SO	JR	SR	PB	MA	DR	Total
College of Business	Accounting								
	UNT & UNTSCD	0	1	1	6	1	1	0	10
	UNTSCD Only	0	1	1	2	0	0	0	4
	Major Total	0	2	2	8	1	1	0	14
	Accounting Control Sys								
	UNT & UNTSCD	0	0	1	15	1	0	0	17
	UNTSCD Only	0	0	6	17	0	0	0	23
	Major Total	0	0	7	32	1	0	0	40
	Administrative Mgmt								
	UNT & UNTSCD	0	0	0	0	0	0	0	0
	UNTSCD Only	0	0	0	0	0	0	0	0
	Major Total	0	0	0	0	0	0	0	0
	Business Administration								
	UNT & UNTSCD	0	0	0	0	0	12	0	12
	UNTSCD Only	0	0	0	0	0	7	0	7
	Major Total	0	0	0	0	0	19	0	19
	Business Computer Info Systems								
	UNT & UNTSCD	0	0	0	1	0	0	0	1
	UNTSCD Only	0	0	0	1	0	0	0	1
	Major Total	0	0	0	2	0	0	0	2
	Business Undetermined								
	UNT & UNTSCD	1	8	50	8	4	0	0	71
	UNTSCD Only	0	14	69	18	4	0	0	105
	Major Total	1	22	119	26	8	0	0	176
	Decision Sciences								
	UNT & UNTSCD	0	0	1	1	0	0	0	2
	UNTSCD Only	0	0	0	0	0	0	0	0
	Major Total	0	0	1	1	0	0	0	2
	Economics								
	UNT & UNTSCD	0	0	0	1	0	0	0	1
	UNTSCD Only	0	0	0	0	0	0	0	0
	Major Total	0	0	0	1	0	0	0	1
	Entrepreneurship								
	UNT & UNTSCD	0	0	3	5	0	0	0	8
	UNTSCD Only	0	0	0	0	0	0	0	0
	Major Total	0	0	3	5	0	0	0	8
	Entrep/Strategic Mgmt								
	UNT & UNTSCD	0	0	0	0	0	0	0	0
	UNTSCD Only	0	0	0	0	0	0	0	0
	Major Total	0	0	0	0	0	0	0	0
	Finance								
	UNT & UNTSCD	0	0	1	18	2	0	0	21
UNTSCD Only	0	0	3	18	0	1	0	22	
Major Total	0	0	4	36	2	1	0	43	

**Exhibit K-3 University of North Texas at Dallas Enrollment By Major  
Fall 2009 (Official 11-19-09)**

College/School	Major/Location	FR	SO	JR	SR	PB	MA	DR	Total
College of Business	Financial Services								
	UNT & UNTSCD	0	0	0	2	0	0	0	2
	UNTSCD Only	0	0	0	1	0	0	0	1
	Major Total	0	0	0	3	0	0	0	3
	Master Business Admin-Undetermined								
	UNT & UNTSCD	0	0	0	0	0	0	0	0
	UNTSCD Only	0	0	0	0	0	0	0	0
	Major Total	0	0	0	0	0	0	0	0
	General Business								
	UNT & UNTSCD	0	0	4	17	0	0	0	21
	UNTSCD Only	0	0	6	41	0	0	0	47
	Major Total	0	0	10	58	0	0	0	68
	Information Technologies								
	UNT & UNTSCD	0	0	0	0	0	0	0	0
	UNTSCD Only	0	0	0	0	0	0	0	0
	Major Total	0	0	0	0	0	0	0	0
	Insurance								
	UNT & UNTSCD	0	0	0	0	0	0	0	0
	UNTSCD Only	0	0	0	0	0	0	0	0
	Major Total	0	0	0	0	0	0	0	0
	Logistics Supply and Chain Mgmt								
	UNT & UNTSCD	0	0	2	2	0	0	0	4
	UNTSCD Only	0	0	1	5	0	0	0	6
	Major Total	0	0	3	7	0	0	0	10
	Marketing								
	UNT & UNTSCD	0	0	2	11	1	0	0	14
	UNTSCD Only	0	0	1	3	0	0	0	4
	Major Total	0	0	3	14	1	0	0	18
	Operations & Supply Chain Mgmt.								
	UNT & UNTSCD	0	0	0	0	0	0	0	0
UNTSCD Only	0	0	0	0	0	0	0	0	
Major Total	0	0	0	0	0	0	0	0	
Risk Management and Insurance									
UNT & UNTSCD	0	0	1	3	0	0	0	4	
UNTSCD Only	0	0	0	0	0	0	0	0	
Major Total	0	0	1	3	0	0	0	4	
Org. Behavior/ Human Resource Mgmt									
UNT & UNTSCD	0	0	1	13	0	0	0	14	
UNTSCD Only	0	0	3	12	0	0	0	15	
Major Total	0	0	4	25	0	0	0	29	

**Exhibit K-3 University of North Texas at Dallas Enrollment By Major  
Fall 2009 (Official 11-19-09)**

College/School	Major/Location	FR	SO	JR	SR	PB	MA	DR	Total
College of Business	Pre-Accounting								
	UNT & UNTSCD	0	1	2	1	0	0	0	4
	UNTSCD Only	0	2	6	8	0	0	0	16
	Major Total	0	3	8	9	0	0	0	20
	Real Estate								
	UNT & UNTSCD	0	0	0	5	0	0	0	5
	UNTSCD Only	0	0	0	0	0	0	0	0
	Major Total	0	0	0	5	0	0	0	5
	Taxation								
	UNT & UNTSCD	0	0	0	0	0	1	0	1
	UNTSCD Only	0	0	0	0	0	0	0	0
	Major Total	0	0	0	0	0	1	0	1
<b>College Total</b>									
	<b>UNT &amp; UNTSCD</b>	<b>1</b>	<b>10</b>	<b>69</b>	<b>109</b>	<b>9</b>	<b>14</b>	<b>0</b>	<b>212</b>
	<b>UNTSCD Only</b>	<b>0</b>	<b>17</b>	<b>96</b>	<b>126</b>	<b>4</b>	<b>8</b>	<b>0</b>	<b>251</b>
	<b>College Total</b>	<b>1</b>	<b>27</b>	<b>165</b>	<b>235</b>	<b>13</b>	<b>22</b>	<b>0</b>	<b>463</b>

**Exhibit K-3 University of North Texas at Dallas Enrollment By Major  
Fall 2009 (Official 11-19-09)**

College/School	Major/Location	FR	SO	JR	SR	PB	MA	DR	Total
College of Public Affairs & Comm. Service	Anthropology								
	UNT & UNTSCD	0	0	0	2	0	0	0	2
	UNTSCD Only	0	0	0	0	0	0	0	0
	Major Total	0	0	0	2	0	0	0	2
	Applied Arts and Sciences								
	UNT & UNTSCD	1	5	30	109	1	0	0	146
	UNTSCD Only	2	15	83	118	2	0	0	220
	Major Total	3	20	113	227	3	0	0	366
	Applied Behavior Analysis								
	UNT & UNTSCD	0	0	1	0	1	0	0	2
	UNTSCD Only	0	0	0	0	0	0	0	0
	Major Total	0	0	1	0	1	0	0	2
	Applied Economics								
	UNT & UNTSCD	0	0	0	0	0	0	0	0
	UNTSCD Only	0	0	0	0	0	0	0	0
	Major Total	0	0	0	0	0	0	0	0
	Applied Gerontology								
	UNT & UNTSCD	0	0	1	1	0	0	0	2
	UNTSCD Only	0	1	2	1	0	0	0	4
	Major Total	0	1	3	2	0	0	0	6
	Criminal Justice								
	UNT & UNTSCD	0	6	7	21	0	1	0	35
	UNTSCD Only	0	7	47	49	0	16	0	119
	Major Total	0	13	54	70	0	17	0	154
	Emergency Admin and Planning								
	UNT & UNTSCD	0	0	0	3	0	0	0	3
	UNTSCD Only	0	0	0	0	0	0	0	0
	Major Total	0	0	0	3	0	0	0	3
	Human Service Mgmt. & Leadership								
	UNT & UNTSCD	0	1	1	2	0	0	0	4
	UNTSCD Only	1	2	7	14	0	0	0	24
	Major Total	1	3	8	16	0	0	0	28
Pre-Social Work									
UNT & UNTSCD	0	1	2	0	1	0	0	4	
UNTSCD Only	0	0	2	1	0	0	0	3	
Major Total	0	1	4	1	1	0	0	7	
Public Administration									
UNT & UNTSCD	0	0	0	0	0	0	0	0	
UNTSCD Only	0	0	0	0	0	0	0	0	
Major Total	0	0	0	0	0	0	0	0	
Rehabilitation Studies/Counseling									
UNT & UNTSCD	0	1	3	7	0	0	0	11	
UNTSCD Only	0	0	3	2	0	0	0	5	
Major Total	0	1	6	9	0	0	0	16	

**Exhibit K-3 University of North Texas at Dallas Enrollment By Major  
Fall 2009 (Official 11-19-09)**

College/School	Major/Location	FR	SO	JR	SR	PB	MA	DR	Total
College of Public Affairs & Comm. Service	Social Work								
	UNT & UNTSCD	0	0	2	2	0	0	0	4
	UNTSCD Only	0	0	0	0	0	0	0	0
	Major Total	0	0	2	2	0	0	0	4
	Sociology								
	UNT & UNTSCD	0	2	8	41	1	0	0	52
	UNTSCD Only	1	11	46	61	2	0	0	121
	Major Total	1	13	54	102	3	0	0	173
	Undetermined								
	UNT & UNTSCD	0	0	2	2	1	0	0	5
	UNTSCD Only	0	0	1	0	6	0	0	7
	Major Total	0	0	3	2	7	0	0	12
<b>College Total</b>									
	UNT & UNTSCD	<b>1</b>	<b>16</b>	<b>57</b>	<b>190</b>	<b>5</b>	<b>1</b>	<b>0</b>	<b>270</b>
	UNTSCD Only	<b>4</b>	<b>36</b>	<b>191</b>	<b>246</b>	<b>10</b>	<b>16</b>	<b>0</b>	<b>503</b>
	<b>College Total</b>	<b>5</b>	<b>52</b>	<b>248</b>	<b>436</b>	<b>15</b>	<b>17</b>	<b>0</b>	<b>773</b>

**Exhibit K-3 University of North Texas at Dallas Enrollment By Major  
Fall 2009 (Official 11-19-09)**

College/School	Major/Location	FR	SO	JR	SR	PB	MA	DR	Total
College of Education	Appl Tech, Training/Dev								
	UNT & UNTSCD	0	0	0	0	0	0	0	0
	UNTSCD Only	0	0	0	0	0	0	0	0
	Major Total	0	0	0	0	0	0	0	0
	Applied Tech & Perform Improvement								
	UNT & UNTSCD	0	0	0	0	0	0	0	0
	UNTSCD Only	0	0	0	0	0	0	0	0
	Major Total	0	0	0	0	0	0	0	0
	Computer Ed & Cog Sys								
	UNT & UNTSCD	0	0	0	0	0	0	0	0
	UNTSCD Only	0	0	0	0	0	0	0	0
	Major Total	0	0	0	0	0	0	0	0
	Counseling								
	UNT & UNTSCD	0	0	0	0	0	41	0	41
	UNTSCD Only	0	0	0	0	0	75	0	75
	Major Total	0	0	0	0	0	116	0	116
	Counseling & Student Svc								
	UNT & UNTSCD	0	0	0	0	0	0	0	0
	UNTSCD Only	0	0	0	0	0	0	0	0
	Major Total	0	0	0	0	0	0	0	0
	Curriculum & Instruction								
	UNT & UNTSCD	0	0	0	0	0	0	0	0
	UNTSCD Only	0	0	0	0	0	0	0	0
	Major Total	0	0	0	0	0	0	0	0
	Dev & Family Studies								
	UNT & UNTSCD	0	1	2	2	0	1	0	6
	UNTSCD Only	0	1	0	0	0	0	0	1
	Major Total	0	2	2	2	0	1	0	7
	Early Childhood Education								
	UNT & UNTSCD	0	0	0	0	0	1	0	1
	UNTSCD Only	0	0	0	0	0	0	0	0
	Major Total	0	0	0	0	0	1	0	1
	Educational Administration								
	UNT & UNTSCD	0	0	0	0	0	14	0	14
	UNTSCD Only	0	0	0	0	0	145	0	145
	Major Total	0	0	0	0	0	159	0	159
	Educational Psychology								
	UNT & UNTSCD	0	0	0	0	0	0	0	0
	UNTSCD Only	0	0	0	0	0	1	0	1
	Major Total	0	0	0	0	0	1	0	1
	Educational Research								
	UNT & UNTSCD	0	0	0	0	0	0	0	0
UNTSCD Only	0	0	0	0	0	0	0	0	
Major Total	0	0	0	0	0	0	0	0	
Elementary Education									
UNT & UNTSCD	0	0	0	0	0	0	0	0	
UNTSCD Only	0	0	0	0	0	0	0	0	
Major Total	0	0	0	0	0	0	0	0	

**Exhibit K-3 University of North Texas at Dallas Enrollment By Major  
Fall 2009 (Official 11-19-09)**

College/School	Major/Location	FR	SO	JR	SR	PB	MA	DR	Total
College of Education	Health Promotion								
	UNT & UNTSCD	0	0	0	1	0	0	0	1
	UNTSCD Only	0	0	0	0	0	0	0	0
	Major Total	0	0	0	1	0	0	0	1
	Higher Education								
	UNT & UNTSCD	0	0	0	0	0	0	1	1
	UNTSCD Only	0	0	0	0	0	0	0	0
	Major Total	0	0	0	0	0	0	1	1
	Interdisciplinary Studies								
	UNT & UNTSCD	1	3	30	55	0	0	0	89
	UNTSCD Only	0	12	68	148	1	0	0	229
	Major Total	1	15	98	203	1	0	0	318
	Kinesiology								
	UNT & UNTSCD	0	0	1	1	0	0	0	2
	UNTSCD Only	0	0	0	2	0	0	0	2
	Major Total	0	0	1	3	0	0	0	4
	Post Bacc Undergrad Teacher Cert.								
	UNT & UNTSCD	0	0	0	0	2	0	0	2
	UNTSCD Only	0	0	0	0	0	0	0	0
	Major Total	0	0	0	0	2	0	0	2
	Reading								
	UNT & UNTSCD	0	0	0	0	0	0	0	0
	UNTSCD Only	0	0	0	0	0	0	0	0
	Major Total	0	0	0	0	0	0	0	0
	School Psychology								
	UNT & UNTSCD	0	0	0	0	0	1	0	1
	UNTSCD Only	0	0	0	0	0	0	0	0
	Major Total	0	0	0	0	0	1	0	1
	Special Education								
	UNT & UNTSCD	0	0	0	0	0	1	1	2
UNTSCD Only	0	0	0	0	0	1	0	1	
Major Total	0	0	0	0	0	2	1	3	
Teacher Certification									
UNT & UNTSCD	0	0	0	0	0	0	0	0	
UNTSCD Only	0	0	0	0	1	0	0	1	
Major Total	0	0	0	0	1	0	0	1	
Undetermined Major									
UNT & UNTSCD	0	0	2	1	2	0	0	5	
UNTSCD Only	0	0	6	6	1	0	0	13	
Major Total	0	0	8	7	3	0	0	18	
<b>College Total</b>									
	<b>UNT &amp; UNTSCD</b>	<b>1</b>	<b>4</b>	<b>35</b>	<b>60</b>	<b>4</b>	<b>59</b>	<b>2</b>	<b>165</b>
	<b>UNTSCD Only</b>	<b>0</b>	<b>13</b>	<b>74</b>	<b>156</b>	<b>3</b>	<b>222</b>	<b>0</b>	<b>468</b>
	<b>College Total</b>	<b>1</b>	<b>17</b>	<b>109</b>	<b>216</b>	<b>7</b>	<b>281</b>	<b>2</b>	<b>633</b>

**Exhibit K-3 University of North Texas at Dallas Enrollment By Major  
Fall 2009 (Official 11-19-09)**

College/School	Major/Location	FR	SO	JR	SR	PB	MA	DR	Total
College of Engineering	Construction Engineering Tech.								
	UNT & UNTSCD	0	0	0	2	0	0	0	2
	UNTSCD Only	0	0	0	0	0	0	0	0
	Major Total	0	0	0	2	0	0	0	2
	Computer Science								
	UNT & UNTSCD	0	0	0	2	0	0	0	2
	UNTSCD Only	0	0	0	0	0	0	0	0
	Major Total	0	0	0	2	0	0	0	2
	Electrical Engineering								
	UNT & UNTSCD	0	0	0	2	0	0	0	2
	UNTSCD Only	0	0	0	0	0	0	0	0
	Major Total	0	0	0	2	0	0	0	2
	Engineering Undetermined								
	UNT & UNTSCD	0	0	1	0	0	0	0	1
	UNTSCD Only	0	0	0	0	0	0	0	0
	Major Total	0	0	1	0	0	0	0	1
	Information Technology								
	UNT & UNTSCD	0	0	0	1	0	0	0	1
	UNTSCD Only	0	1	2	3	0	0	0	6
	Major Total	0	1	2	4	0	0	0	7
	Pre-Computer Engineering								
	UNT & UNTSCD	0	0	0	0	0	0	0	0
	UNTSCD Only	0	1	1	1	0	0	0	3
	Major Total	0	1	1	1	0	0	0	3
	Pre-Computer Science								
	UNT & UNTSCD	0	0	0	0	0	0	0	0
	UNTSCD Only	0	1	4	0	0	0	0	5
	Major Total	0	1	4	0	0	0	0	5
	Pre-Information Technology								
	UNT & UNTSCD	0	0	0	0	0	0	0	0
	UNTSCD Only	0	2	6	1	0	0	0	9
	Major Total	0	2	6	1	0	0	0	9
Pre-Mech Engineering Tech.									
UNT & UNTSCD	0	0	0	0	0	0	0	0	
UNTSCD Only	0	2	0	1	0	0	0	3	
Major Total	0	2	0	1	0	0	0	3	
<b>College Total</b>									
	UNT & UNTSCD	0	0	1	7	0	0	0	8
	UNTSCD Only	0	5	13	6	0	0	0	24
	<b>College Total</b>	0	5	14	13	0	0	0	32



**Exhibit K-3 University of North Texas at Dallas Enrollment By Major  
Fall 2009 (Official 11-19-09)**

College/School	Major/Location	FR	SO	JR	SR	PB	MA	DR	Total
Toulouse Graduate School	Child Counseling/Play Therapy								
	UNT & UNTSCD	0	0	0	0	1	0	0	1
	UNTSCD Only	0	0	0	0	1	0	0	1
	Major Total	0	0	0	0	2	0	0	2
	Applied Behavior Analysis								
	UNT & UNTSCD	0	0	0	0	0	0	0	0
	UNTSCD Only	0	0	0	0	1	0	0	1
	Major Total	0	0	0	0	1	0	0	1
	Graduate Non-Degree								
	UNT & UNTSCD	0	0	0	0	5	0	0	5
	UNTSCD Only	0	0	0	0	7	0	0	7
	Major Total	0	0	0	0	12	0	0	12
	Graduate Prep Program								
	UNT & UNTSCD	0	0	0	0	4	0	0	4
	UNTSCD Only	0	0	0	0	13	0	0	13
	Major Total	0	0	0	0	17	0	0	17
	Human Resource Management								
	UNT & UNTSCD	0	0	0	0	0	0	0	0
	UNTSCD Only	0	0	0	0	0	0	0	0
	Major Total	0	0	0	0	0	0	0	0
	Leadership & Supervisory Mgmt.								
	UNT & UNTSCD	0	0	0	0	1	0	0	1
	UNTSCD Only	0	0	0	0	0	0	0	0
	Major Total	0	0	0	0	1	0	0	1
	Parent Education								
	UNT & UNTSCD	0	0	0	0	1	0	0	1
	UNTSCD Only	0	0	0	0	0	0	0	0
	Major Total	0	0	0	0	1	0	0	1
	Prof Serv Principal								
	UNT & UNTSCD	0	0	0	0	0	0	0	0
	UNTSCD Only	0	0	0	0	0	0	0	0
	Major Total	0	0	0	0	0	0	0	0
	Standard All Level Physical Education								
UNT & UNTSCD	0	0	0	0	0	0	0	0	
UNTSCD Only	0	0	0	0	0	0	0	0	
Major Total	0	0	0	0	0	0	0	0	
Standard All Level Special Education									
UNT & UNTSCD	0	0	0	0	0	0	0	0	
UNTSCD Only	0	0	0	0	0	0	0	0	
Major Total	0	0	0	0	0	0	0	0	
Standard Early Child-4th General									
UNT & UNTSCD	0	0	0	0	0	0	0	0	
UNTSCD Only	0	0	0	0	0	0	0	0	
Major Total	0	0	0	0	0	0	0	0	



**Exhibit K-3 University of North Texas at Dallas Enrollment By Major  
Fall 2009 (Official 11-19-09)**

College/School	Major/Location	FR	SO	JR	SR	PB	MA	DR	Total
College of Information	Information Sciences								
	UNT & UNTSCD	0	0	0	0	1	0	0	1
	UNTSCD Only	0	0	0	0	0	0	0	0
	Major Total	0	0	0	0	1	0	0	1
	Applied Tech & Perf Improvement								
	UNT & UNTSCD	0	0	0	0	0	0	1	1
	UNTSCD Only	0	0	0	2	0	1	0	3
	Major Total	0	0	0	2	0	1	1	4
	Computer Ed & Cog Systems								
	UNT & UNTSCD	0	0	0	0	0	1	0	1
	UNTSCD Only	0	0	0	0	0	0	0	0
	Major Total	0	0	0	0	0	1	0	1
<b>College Total</b>									
	<b>UNT &amp; UNTSCD</b>	<b>0</b>	<b>0</b>	<b>0</b>	<b>0</b>	<b>1</b>	<b>1</b>	<b>1</b>	<b>3</b>
	<b>UNTSCD Only</b>	<b>0</b>	<b>0</b>	<b>0</b>	<b>2</b>	<b>0</b>	<b>1</b>	<b>0</b>	<b>3</b>
	<b>School Total</b>	<b>0</b>	<b>0</b>	<b>0</b>	<b>2</b>	<b>1</b>	<b>2</b>	<b>1</b>	<b>6</b>
School of Merchandising & Hospitality Management	Hospitality Management								
	UNT & UNTSCD	0	0	1	0	0	0	0	1
	UNTSCD Only	0	0	0	1	0	0	0	1
	Major Total	0	0	1	1	0	0	0	2
	Merchandising								
	UNT & UNTSCD	0	1	1	1	0	0	0	3
	UNTSCD Only	0	0	0	0	0	0	0	0
Major Total	0	1	1	1	0	0	0	3	
<b>School Total</b>									
	<b>UNT &amp; UNTSCD</b>	<b>0</b>	<b>1</b>	<b>2</b>	<b>1</b>	<b>0</b>	<b>0</b>	<b>0</b>	<b>4</b>
	<b>UNTSCD Only</b>	<b>0</b>	<b>0</b>	<b>0</b>	<b>1</b>	<b>0</b>	<b>0</b>	<b>0</b>	<b>1</b>
	<b>School Total</b>	<b>0</b>	<b>1</b>	<b>2</b>	<b>2</b>	<b>0</b>	<b>0</b>	<b>0</b>	<b>5</b>
College of Music	Gen Music-Instrumental/Band								
	UNT & UNTSCD	0	0	0	0	0	0	0	0
	UNTSCD Only	0	0	0	0	0	0	0	0
	Major Total	0	0	0	0	0	0	0	0
	Music Education								
	UNT & UNTSCD	0	0	0	0	0	0	1	1
	UNTSCD Only	0	0	0	0	0	0	0	0
	Major Total	0	0	0	0	0	0	1	1
<b>College Total</b>									
	<b>UNT &amp; UNTSCD</b>	<b>0</b>	<b>0</b>	<b>0</b>	<b>0</b>	<b>0</b>	<b>0</b>	<b>1</b>	<b>1</b>
	<b>UNTSCD Only</b>	<b>0</b>	<b>0</b>	<b>0</b>	<b>0</b>	<b>0</b>	<b>0</b>	<b>0</b>	<b>0</b>
	<b>College Total</b>	<b>0</b>	<b>0</b>	<b>0</b>	<b>0</b>	<b>0</b>	<b>0</b>	<b>1</b>	<b>1</b>

**Exhibit K-3 University of North Texas at Dallas Enrollment By Major  
Fall 2009 (Official 11-19-09)**

College/School	Major/Location	FR	SO	JR	SR	PB	MA	DR	Total
College of Visual Arts & Design	Art History								
	UNT & UNTSCD	0	0	0	1	0	0	0	1
	UNTSCD Only	0	0	0	0	0	0	0	0
	Major Total	0	0	0	1	0	0	0	1
	Fashion Design								
	UNT & UNTSCD	0	0	0	2	0	0	0	2
	UNTSCD Only	0	0	0	0	0	0	0	0
	Major Total	0	0	0	2	0	0	0	2
	Studio Arts								
	UNT & UNTSCD	0	0	0	1	0	0	0	1
	UNTSCD Only	0	0	0	0	0	0	0	0
	Major Total	0	0	0	1	0	0	0	1
	Undetermined								
	UNT & UNTSCD	0	0	0	0	0	0	0	0
UNTSCD Only	0	0	0	0	0	0	0	0	
Major Total	0	0	0	0	0	0	0	0	
<b>College Total</b>									
	<b>UNT &amp; UNTSCD</b>	<b>0</b>	<b>0</b>	<b>0</b>	<b>4</b>	<b>0</b>	<b>0</b>	<b>0</b>	<b>2</b>
	<b>UNTSCD Only</b>	<b>0</b>	<b>0</b>	<b>0</b>	<b>0</b>	<b>0</b>	<b>0</b>	<b>0</b>	<b>0</b>
	<b>School Total</b>	<b>0</b>	<b>0</b>	<b>0</b>	<b>4</b>	<b>0</b>	<b>0</b>	<b>0</b>	<b>2</b>
Mayborn School of Journalism	Journalism								
	UNT & UNTSCD	0	0	0	0	0	0	0	0
	UNTSCD Only	0	0	0	1	0	0	0	1
	Major Total	0	0	0	1	0	0	0	1
	Pre-Journalism								
	UNT & UNTSCD	0	1	1	2	0	0	0	4
UNTSCD Only	0	0	0	0	0	0	0	0	
Major Total	0	1	1	2	0	0	0	4	
<b>College Total</b>									
	<b>UNT &amp; UNTSCD</b>	<b>0</b>	<b>1</b>	<b>1</b>	<b>2</b>	<b>0</b>	<b>0</b>	<b>0</b>	<b>4</b>
	<b>UNTSCD Only</b>	<b>0</b>	<b>0</b>	<b>0</b>	<b>1</b>	<b>0</b>	<b>0</b>	<b>0</b>	<b>1</b>
	<b>School Total</b>	<b>0</b>	<b>1</b>	<b>1</b>	<b>3</b>	<b>0</b>	<b>0</b>	<b>0</b>	<b>5</b>
<b>Total UNTSCD</b>									
	<b>UNT &amp; UNTSCD</b>	<b>6</b>	<b>39</b>	<b>187</b>	<b>417</b>	<b>36</b>	<b>77</b>	<b>5</b>	<b>767</b>
	<b>UNTSCD Only</b>	<b>8</b>	<b>77</b>	<b>389</b>	<b>573</b>	<b>48</b>	<b>247</b>	<b>0</b>	<b>1342</b>
	<b>UNTSCD Total</b>	<b>14</b>	<b>116</b>	<b>576</b>	<b>990</b>	<b>84</b>	<b>324</b>	<b>5</b>	<b>2109</b>

Source: UNTSC: 304)

**Exhibit K-4 Spring 2009 Enrollment Statistics  
University vs Univeristy of North Texas at Dallas  
Unduplicated Head Count (Official as of 02/25/09)**

Enrollment by general demographics, classification, status, and residence.

Description	Group	University Enrollment		UNT System Center Enrollment					
				System Center Total		Students at UNT & SC		Students Only at SC	
<b>Headcount</b>	All	33,253	100.0%	2,315	100.0%	1,046	45.2%	1,269	54.8%
<b>Ethnicity</b>	White	21,409	64.4%	933	40.3%	522	49.9%	411	32.4%
	African-American	4,318	13.0%	736	31.8%	266	25.4%	470	37.0%
	Hispanic	3,985	12.0%	493	21.3%	174	16.6%	319	25.1%
	Asian-American	1,730	5.2%	77	3.3%	43	4.1%	34	2.7%
	Amer-Indian	240	0.7%	17	0.7%	8	0.8%	9	0.7%
	N/R Alien	1,571	4.7%	59	2.5%	33	3.2%	26	2.0%
<b>Gender</b>	Male	14,631	44.0%	697	30.1%	352	33.7%	345	27.2%
	Female	18,622	56.0%	1,618	69.9%	694	66.3%	924	72.8%
<b>Status</b>	Full time	22,362	67.2%	946	40.9%	628	60.0%	318	25.1%
	Part time	10,891	32.8%	1,369	59.1%	418	40.0%	951	74.9%
<b>Classification</b>	Freshmen	3,639	10.9%	6	0.3%	3	0.3%	3	0.2%
	Sophomore	5,256	15.8%	96	4.1%	47	4.5%	49	3.9%
	Junior	7,130	21.4%	518	22.4%	216	20.7%	302	23.8%
	Senior	10,131	30.5%	1,016	43.9%	550	52.6%	466	36.7%
	Total Undergrad	26,156	78.7%	1,636	70.7%	816	78.0%	820	64.6%
	Total Graduate	7,097	21.3%	679	29.3%	230	22.0%	449	35.4%
<b>Current Admission Code</b>	New From HS	129	0.4%	1	0.0%	0	0.0%	1	0.1%
	Continuing	30,380	91.4%	2,002	86.5%	949	90.7%	1,053	83.0%
	Dual Admit	3	0.0%	0	0.0%	0	0.0%	0	0.0%
	New GRAD	1,030	3.1%	123	5.3%	39	3.7%	84	6.6%
	New Transfer Undg	1,694	5.1%	189	8.2%	58	5.5%	131	10.3%
	TAMS	0	0.0%	0	0.0%	0	0.0%	0	0.0%
	Transient	17	0.1%	0	0.0%	0	0.0%	0	0.0%
<b>Age</b>	Average	25		30		28		32	
<b>Enrolled Hrs</b>	Average	11.1		9.1		10.9		7.6	
<b>FTE Enrollment (THECB)</b>		Undergraduate		Master		Doctoral		<b>FTE</b>	<b>Headcount</b>
<b>UNTSCD</b>		11,239		2,912		96		<b>1002.6</b>	<b>2,315</b>
<b>Total</b>								<b>1002.6</b>	<b>2,315</b>

Percentage total may not equal 100% due to rounding.

Source: R8NTSC2A

**Exhibit K-5**  
**Office of Institutional Research & Accreditation, University of North Texas**  
**Summer 2009 Enrollment Statistics - Excluding May-Mini Term**  
**University vs University of North Texas at Dallas**  
**Unduplicated Head Count (Official Census 08/04/09)**

**Table 1.** Enrollment by general demographics, classification, status, and residence

Description	Group	University Enrollment		UNT System Center Enrollment					
				System Center Total		Students at UNT & SC		Students Only at SC	
<b>Headcount</b>	N	16,161	100.0%	1,202	100.0%	483	40.2%	719	59.8%
<b>Ethnicity</b>	White	10,221	63.2%	472	39.3%	205	42.4%	267	37.1%
	African-American	2,360	14.6%	403	33.5%	148	30.6%	255	35.5%
	Hispanic	1,946	12.0%	274	22.8%	104	21.5%	170	23.6%
	Asian-American	844	5.2%	34	2.8%	21	4.3%	13	1.8%
	Amer-Indian	128	0.8%	8	0.7%	4	0.8%	4	0.6%
	N/R Alien	662	4.1%	11	0.9%	1	0.2%	10	1.4%
<b>Gender</b>	Male	6,585	40.7%	323	26.9%	150	31.1%	173	24.1%
	Female	9,576	59.3%	879	73.1%	333	68.9%	546	75.9%
<b>Status</b>	Full time	2,362	14.6%	270	22.5%	150	31.1%	120	16.7%
	Part time	13,799	85.4%	932	77.5%	333	68.9%	599	83.3%
<b>Classification</b>	Freshmen	600	3.7%	9	0.7%	2	0.4%	7	1.0%
	Sophomore	1,395	8.6%	16	1.3%	4	0.8%	12	1.7%
	Junior	3,199	19.8%	182	15.1%	74	15.3%	108	15.0%
	Senior	6,610	40.9%	575	47.8%	278	57.6%	297	41.3%
	Total Undergrad	11,804	73.0%	782	65.1%	358	74.1%	424	59.0%
	Total Graduate	4,357	27.0%	420	34.9%	125	25.9%	295	41.0%
<b>Current Admission Code</b>	New From HS	59	0.4%	0	0.0%	0	0.0%	0	0.0%
	Continuing	15,226	94.2%	1116	92.8%	459	95.0%	657	91.4%
	Dual Admit	0	0.0%	0	0.0%	0	0.0%	0	0.0%
	New GRAD	578	3.6%	44	3.7%	15	3.1%	29	4.0%
	New Transfer Undg	298	1.8%	42	3.5%	9	1.9%	33	4.6%
	TAMS	0	0.0%	0	0.0%	0	0.0%	0	0.0%
	Transient	0	0.0%	0	0.0%	0	0.0%	0	0.0%
<b>Age</b>	Age	26		31		29		32	
<b>Enrolled Hrs</b>	Average	6.4		6.7		8.6		5.5	
<b>FTE Enrollment (THECB)</b>		Undergraduate		Master		Doctoral		<b>FTE</b>	<b>Headcount</b>
<b>UNTSCD</b>		3,726		1,814		39		<b>403.9</b>	<b>1,202</b>
<b>Total</b>								<b>403.9</b>	<b>1,202</b>

Percentage totals may not equal 100% due to rounding.

Source: R9NTSC2A

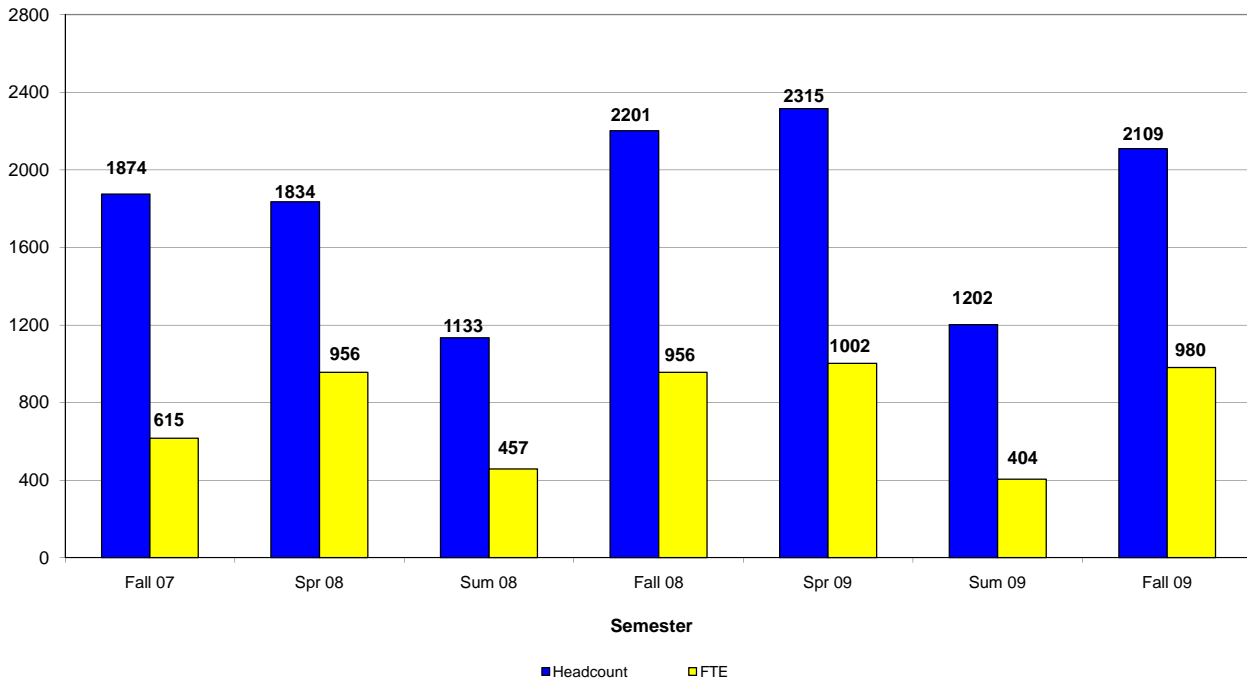
**Exhibit K-6 Enrollment Statistics 2007-09**  
**University of North Texas at Dallas**

**By Semester**  
**Enrollment Head Count (Official )**

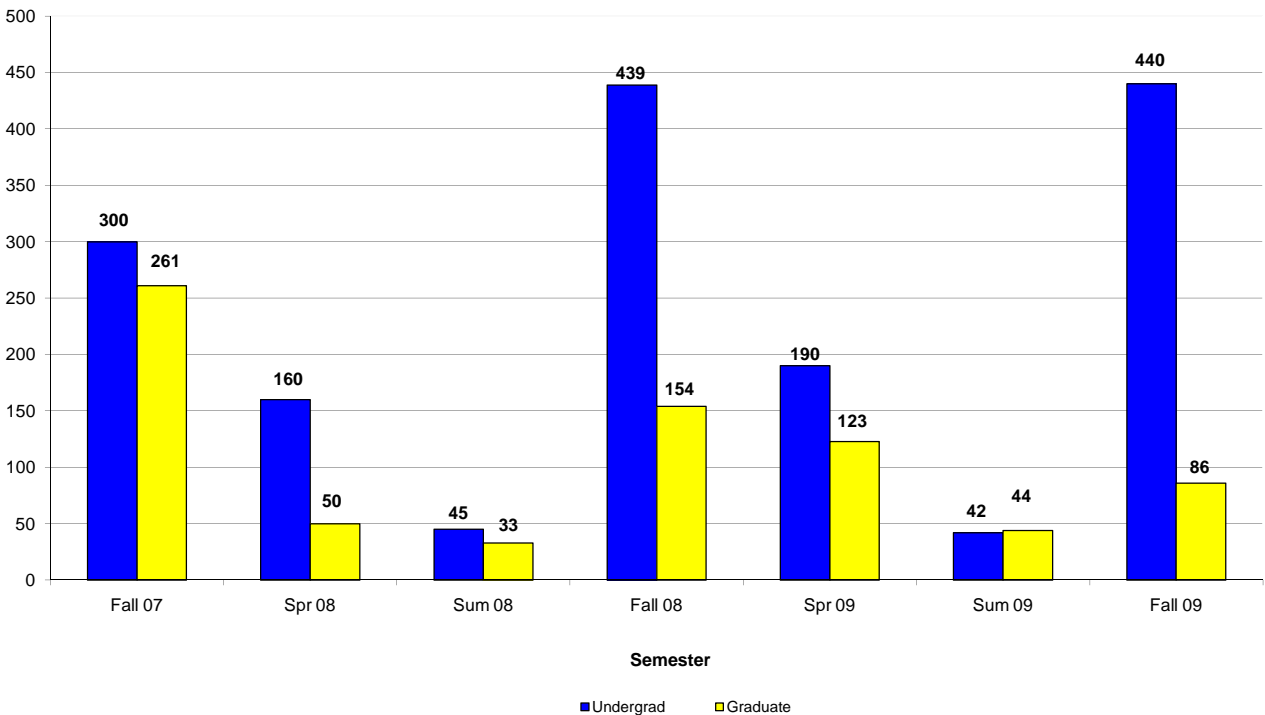
Description	Group	Fall 2007		Spring 2008		Summer 2008		Fall 2008		Spring 2009		Summer 2009		Fall 2009	
		N	%	N	%	N	%	N	%	N	%	N	%	N	%
<b>Headcount</b>	N	1,874	100.0%	1,834	100.0%	1,133	100.0%	2,201	100.0%	2,315	100.0%	1,202	100.0%	2,109	100.0%
<b>Ethnicity</b>	White	759	40.5%	768	41.9%	512	45.2%	885	40.2%	933	40.3%	472	39.3%	690	32.7%
	African-American	634	33.8%	577	31.5%	361	31.9%	704	32.0%	736	31.8%	403	33.5%	755	35.8%
	Hispanic	380	20.3%	380	20.7%	213	18.8%	505	22.9%	493	21.3%	274	22.8%	548	26.0%
	Am-Native	52	2.8%	57	3.1%	30	2.6%	56	2.5%	77	3.3%	34	2.8%	59	2.8%
	Asian-American	17	0.9%	14	0.8%	10	0.9%	14	0.6%	17	0.7%	8	0.7%	14	0.7%
	N/R Alien	32	1.7%	38	2.1%	7	0.6%	37	1.7%	59	2.5%	11	0.9%	43	2.0%
<b>Gender</b>	Female	522	27.9%	544	29.7%	327	28.9%	636	28.9%	1618	69.9%	879	73.1%	1505	71.4%
	Male	1,352	72.1%	1,290	70.3%	806	71.1%	1,565	71.1%	697	30.1%	323	26.9%	604	28.6%
<b>Status</b>	Full time	727	38.8%	670	36.5%	351	31.0%	882	40.1%	946	40.9%	270	22.5%	918	43.5%
	Part time	1,147	61.2%	1,164	63.5%	782	69.0%	1,319	59.9%	1,369	59.1%	932	77.5%	1,191	56.5%
<b>Classification</b>	Freshmen	6	0.3%	6	0.3%	5	0.4%	7	0.3%	6	0.3%	9	0.7%	14	0.7%
	Sophomore	93	5.0%	67	3.7%	17	1.5%	108	4.9%	96	4.1%	16	1.3%	116	5.5%
	Junior	419	22.4%	369	20.1%	140	12.4%	548	24.9%	518	22.4%	182	15.1%	576	27.3%
	Senior	821	43.8%	854	46.6%	556	49.1%	904	41.1%	1016	43.9%	575	47.8%	990	46.9%
	Total Undergrad	1,339	71.5%	1,296	70.7%	718	63.4%	1,567	71.2%	1,636	70.7%	782	65.1%	1,696	80.4%
	Total Graduate	535	28.5%	538	29.3%	415	36.6%	634	28.8%	679	29.3%	420	34.9%	413	19.6%

Percentage totals may not equal 100% due to rounding.

**Exhibit K-7- University of North Texas at Dallas  
Official Headcount and FTE  
Fall 2007 - Fall 2009**



**Exhibit K-8- University of North Texas at Dallas  
Enrollments of New students By Level Fall 2007- Fall 2009**



Note: Summer totals contain May, Summer I and Summer II semesters.



Exhibit K-9- University of North Texas at Dallas  
Enrollments by Major & Ethnicity  
Fall 2007 - Fall 2009

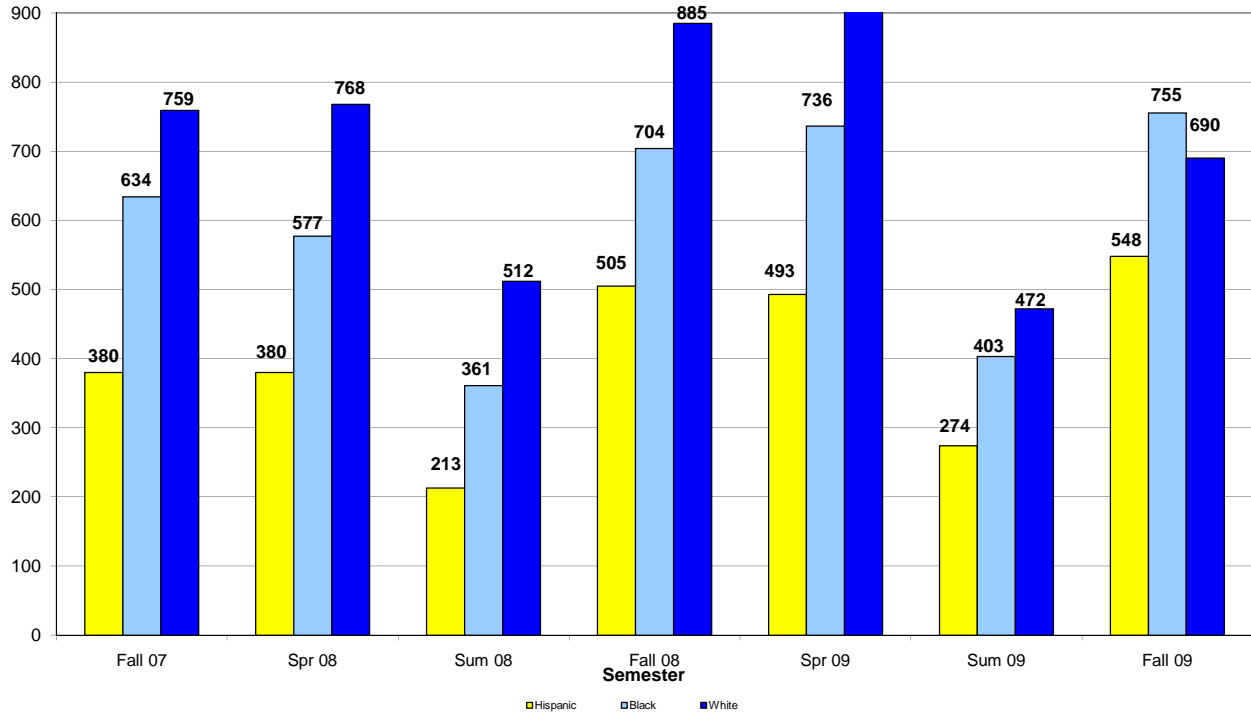
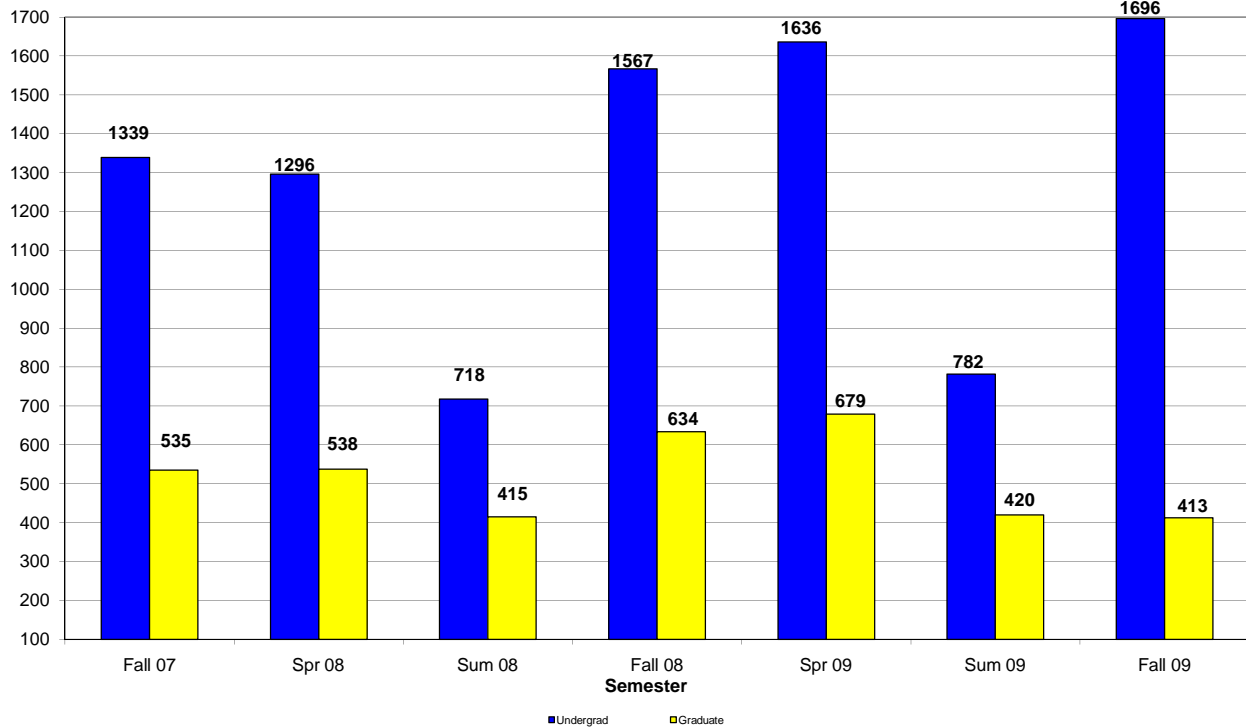


Exhibit K-10- University of North Texas at Dallas  
Enrollments by Undergraduate/Graduate  
Fall 2007 - Fall 2009



Note: Summer totals contain May, Summer I and Summer II semesters.

Admission Status of Graduate Students-Exhibit B-14	p.81	Enrollment by Credit Hours by Level-Spring-Exhibit-D-7	p.141
Admission Status of Undergraduate Students -Exhibit B-13	p.80	Enrollment by Credit Hours by Level-Summer-Exhibit D-8	p.142
Average Age by Level-Exhibit A-14	p. 19	Enrollment by Level & Gender-Exhibit A-8	p.16
Average GRE-Quant Scores for New Graduate Students by College/School-Exhibit B-10	p.77	Enrollment by Level & Gender-Graph-Exhibit A-9	p. 16
Average GRE-Verbal & GMAT Total Scores for New Graduate Students by College/School-Exhibit B-9	p.76	Enrollment by Level-Graph-Exhibit A-2	p. 13
Average SAT & ACT Test Scores for First-Time Freshmen-Exhibit B-5	p. 73	Enrollment by Race/Ethnicity & Admit Status, New Graduate Student -Exhibit J-4	p. 222
Average SAT Scores for First-Time Freshmen by School/College-Exhibit B-7	p.74	Enrollment by Race/Ethnicity & Admit Status, New Student by Level- Exhibit J-2	p. 220
Average SAT Scores for New to College Students-Graph-Exhibit B-6	p.73	Enrollment by Race/Ethnicity & Admit Status, New Student Enrollment-Exhibit J-1	p. 219
Bachelor's Degree Awarded by College/School-Graph-Exhibit E-5	p.157	Enrollment by Race/Ethnicity & Admit Status, New Undergraduates- Exhibit J-3	p.221
Budgeted Expenditures by Find Group-Graph- Exhibit G-1	p.187	Enrollment by Race/Ethnicity & Level-Exhibit A-10	p.17
CAS Faculty by Race/Ethnicity, Gender, Status, & Rank-Exhibit-F-2	p.163	Facilities Inventory-Major Academic & Support Buildings-Exhibit H-6	p.205
Classification of Students When They Transferred to UNT-Exhibit B-16	p.82	Financial Aid Funds Paid by Source-Graph-Exhibit G-4	p. 192
Classroom Building Utilization-(Monday-Friday)- Exhibit H-4	p. 203	First-Time Freshmen-By Texas County of Origin-Exhibit B-2	p. 68
Classroom Building Utilization-(Saturday)-Exhibit H-5	p. 204	FTE Enrollment & Semester Credit Hours-Exhibit A-5	p. 15
COBA Faculty by Race/Ethnicity, Gender, Status, & Rank-Exhibit F-3	p.165	Funds Donated to the University & UNT Foundation-Exhibit G-3	p. 191
COE Faculty by Race/Ethnicity, Gender, Status, & Rank-Exhibit F-5	p.169	Graduate Enrollment by Age Group-Graph-Exhibit A-16	p. 20
COENG Faculty by Race/Ethnicity, Gender, Status, & Rank-Exhibit F-10	p. 179	Graduate Enrollment by Classification-Graph-Exhibit A-4	p. 14
COM Faculty by Race/Ethnicity, Gender, Status, & Rank-Exhibit F-8	p. 175	Graduate Enrollment by Level-Spring Semester- Graph-Exhibit D-3	p. 139
Comparison of Sponsored Project Awards/Expenditures -Exhibit G-2	p. 187	Graduate Enrollment by Race/Ethnicity-Graph-Exhibit A-12	p. 18
COPAC Faculty by Race/Ethnicity, Gender, Status, & Rank-Exhibit F-4	p.167	Graduate Majors by College/School-Graph-Exhibit A-24	p.63
COVAD Faculty by Race/Ethnicity, Gender, Status, & Rank-Exhibit F-9	p.177	Graduate Semester Credit Hours by Level-Graph-Exhibit A-7	p.15
Degrees Awarded by Ethnicity & Level- Exhibit E-1	p.145	Graduate Unduplicated Enrollment by Level Summer Semesters-Graph-Exhibit D-6	p.140
Degrees Awarded by Level, Ethnicity, & Gender-Exhibit -E-2	p.146	High School Class Rank & Average SAT by Rank for New Freshmen Class Percentages-Exhibit B-8	p.75
Degrees Awarded by School/College-Department Division-Exhibit E-3	p. 150	Lower Division UG Courses & Credits Hours Taught by Tenured & Tenure-Track Faculty-Exhibit F-11	p. 181
Distance Education Enrollment Statistics Combined Grad & UG-Graph- Exhibit G-8	p.194	Master's Degree Awarded by College/School-Graph-Exhibit E-6	p.158
Distance Education Enrollment Statistics Graduate-Graph-Exhibit G-10	p.196	Master's Enrollment by Credit Hours-Graph-Exhibit A-20	p. 23
Distance Education Enrollment Statistics Undergraduate-Graph-Exhibit-G-9	p. 195	Millions of Dollars to Recipients-Graph-Exhibit G-7	p. 193
Distribution of Full-time Employees-Exhibit H-2	p.202	New African American Students by Admit Code-Graph-Exhibit J-16	p.229
Distribution of Full-time Employees-Graph-Exhibit H-3	p.202	New Graduate Students by Ethnicity-Graph-Exhibit J-8	p. 224
Doctoral Degrees Awarded by College/School- Graph-Exhibit E-7	p.158	New Hispanic Students by Admit Code-Graph-Exhibit J-17	p. 229

Doctoral Enrollment by Credit Hours-Graph-Exhibit A-21	p. 23	New Student Admit Type by Ethnicity-(Complete Academic Year)- Exhibit J-9	p. 225
Enrollment by Age Group & Level-Exhibit A-13	p.19	New Student by Level-Graph-Exhibit J-5	p. 223
Enrollment by Classification & Level-Exhibit A-1	p. 13	New Student Ethnicity by Admit Type-(Academic Year)- Exhibit J-10	p. 226
Enrollment by Classification, Spring Semesters- Exhibit D-1	p.139	New Students-First Time in College White, African American, & Hispanic Students-Graph-Exhibit J-12	p. 227
Enrollment by College/School, Declared Major, & Level-Exhibit A-22	p. 24	New Students-New Graduate Students White, African American, & Hispanic Students-Graph-Exhibit J-14	p.228
Enrollment by Credit Hour Load & Level-Exhibit A-17	p.21	THECB-Inventory of Approved Programs for Texas Public Senior Colleges & Universities-Exhibit I-1	p.211
New Students-New UG Transfers White, African American, & Hispanic Students-Graph-Exhibit J-13	p.228	Total Degrees Awarded by College/School-Graph-Exhibit E-4	p.157
New Students-White, African American, & Hispanic Students-Graph- Exhibit J-11	p.227	Total Freshmen Cohort -Exhibit B-21	p.87
New Undergraduate by Admit Status-Graph-Exhibit J-6	p.223	Undergraduate Enrollment by Age Group-Graph-Exhibit A-15	p.20
New Undergraduates Students by Ethnicity-Graph-Exhibit J-7	p.224	Undergraduate Enrollment by Classification-Graph-Exhibit A-3	p.14
New White Students by Admit Code-Graph-Exhibit J-15	p.229	Undergraduate Enrollment by Classification-Spring Semester-Graph-Exhibit D-2	p.139
Number of Financial Aid Applicants-Graph-Exhibit G-5	p.192	Undergraduate Enrollment by Credit Hours-Graph-Exhibit A-18	p.22
Number of Financial Aid Recipients-Graph-Exhibit G-6	p.193	Undergraduate Enrollment by Race/Ethnicity-Graph-Exhibit A-11	p.18
One-Year Retention Rates for Undergraduates, - All Enrolled-Exhibit B-18	p.84	Undergraduate Majors by College/School-Graph-Exhibit A-23	p. 63
One-Year Retention Rates for Undergraduates, - By Ethnicity Exhibit B-19	p. 85	Undergraduate Unduplicated Enrollment by Classification, Summer Semesters-Graph-Exhibit D-5	p. 140
Original Admission Information for New UG, - Exhibit B-15	p. 82	Unduplicated Enrollment by Classification-Exhibit D4	p. 140
Post-Baccalaureate Enrollment by Credit Hours-Graph-Exhibit A-19	p.22	University Library Holdings, Use, & Expenditures-Exhibit H-1	p. 199
Semester Credit Hours by Level, College/School and Department/Division -Exhibit C-2	p. 92	University vs. University of North Texas at Dallas-Fall Head Count- Exhibit K-1	p. 233
Semester Credit Hours by Level-Graph-Exhibit A-6	p.15	University vs. University of North Texas at Dallas-Spring Head Count-Exhibit K-4	p. 251
Six-Year Graduation Rates for First-Time, Full-Time Freshmen-Exhibit B-20	p. 86	University vs. University of North Texas at Dallas-Summer Head Count-Exhibit K-5	p. 252
SLIS Faculty by Race/Ethnicity, Gender, Status, & Rank-Exhibit F-6	p. 171	UNT Faculty by Race/Ethnicity, Gender Status, & Rank-Exhibit F-1	p. 161
SMHM Faculty by Race/Ethnicity, Gender, Status, & Rank-Exhibit F-7	p.173	UNT Student Place of Residence-B-22	p. 88
Student Enrollment by County of Citizenship-Exhibit B-4	p. 70	University of North Texas at Dallas Enrollment Headcount-By Semester-Exhibit K-6	p. 253
Student Enrollment by Metropolitan Statistical Areas-Exhibit B-12 p. 79		University of North Texas at Dallas Enrollments by Undergrad/Graduate-Exhibit K-10	p. 255
Student Enrollment by Texas County of Origin- Exhibit B-1	p. 67	University of North Texas at Dallas Enrollments of New Students by Level-Exhibit K-8	p. 254
Student Enrollment by Texas Metropolitan Statistical Areas (MSA)- Exhibit B-11	p.78	University of North Texas at Dallas Enrollments of New Students by Major & Ethnicity-Exhibit K-9	p.255
Student Enrollment, USA Citizens from States- Exhibit-B-3	p.69	University of North Texas at Dallas Official Headcount & FTE-Exhibit K-7	p. 254
Summary of Credit Hours Produced and Funding Status-Exhibit C-1	p.91	University of North Texas at Dallas Enrollment by College-Exhibit K-2	p.234
Texas Institutions from Which New Undergraduates Transferred-Exhibit B-17	p.83	University of North Texas at Dallas Enrollment by Major-Exhibit K-3	p.235

