

Tennessee: 2010

Population and Housing Unit Counts

2010 Census of Population and Housing

Issued September 2012

CPH-2-44



Tennessee: 2010

Issued September 2012

Population and Housing Unit Counts

CPH-2-44



U.S. Department of Commerce

Rebecca M. Blank,
Acting Secretary

Rebecca M. Blank,
Deputy Secretary

Economics and Statistics Administration

Vacant,
Under Secretary
for Economic Affairs

U.S. CENSUS BUREAU
Thomas L. Mesenbourg,
Acting Director

SUGGESTED CITATION

U.S. Census Bureau,
2010 Census of
Population and Housing,
*Population and
Housing Unit Counts*,
CPH-2-44, Tennessee
U.S. Government Printing Office,
Washington, DC,
2012



**Economics
and Statistics
Administration**

Vacant,
Under Secretary for
Economic Affairs



U.S. CENSUS BUREAU

Thomas L. Mesenbourg,
Acting Director

Nancy A. Potok,
Deputy Director and
Chief Operating Officer

Enrique J. Lamas,
Associate Director
for Demographic Programs

Enrique J. Lamas,
Acting Chief, Population Division

CONTENTS

List of Statistical Tables	v
How to Use This Census Report	I-1
Table Finding Guide	II-1
User Notes	III-1
Crosswalk of Urban Areas and Places: 2010	IV-1
Statistical Tables	1
Appendixes	
A Geographic Terms and Concepts	*
B Definitions of Subject Characteristics	*
C Data Collection and Processing Procedures	*
D Questionnaire	*
E Maps	E-1
F Operational Overview and Accuracy of the Data	*
G Residence Rule and Residence Situations for the 2010 Census of the United States	*
H Acknowledgments	*

*Appendix may be found in the separate volume, CPH-2-A, *Population and Housing Unit Counts, Selected Appendixes*, in print and on the Internet at <www.census.gov/prod/cen2010/cph-2-a.pdf>.

LIST OF
STATISTICAL
TABLES

Table no.	Title	Page
1.	Population: Earliest Census to 2010; and Housing Units: 1950 to 2010 State, Urban and Rural	1
2.	Population, Housing Units, and Land Area by Urban and Rural and Size of Urban Area: 2010 State, Urban and Rural, Size of Urban Area [Population]	2
3.	Population by Urban and Rural and Size of Place: 2010 . . . State, Size of Place [Population]	4
4.	Population and Housing Units: 1970 to 2010 State, County/County Equivalent	6
5.	Population, Housing Units, Land Area, and Density: 2010; and Percent Change: 1980 to 2010 State, County/County Equivalent	8
6.	Rank of Counties by Percent Change in Population: 2000 to 2010 County/County Equivalent	10
7.	Population by Urban and Rural: 2010 State, County/County Equivalent	11
8.	Population and Housing Units: 1990 to 2010; and Area Measurements and Density: 2010 State, County/County Equivalent, County Subdivision, Place	13
9.	Population and Housing Units: 1990 to 2010; and Area Measurements and Density: 2010 State, Place and [in Selected States] County Subdivision	46
10.	Rank by 2010 Population and Housing Units: 2000 and 2010 Place [2,500 or More Population]	62
11.	Rank of Places by Percent Change in Population: 2000 to 2010 Place [2,500 or More Population]	65
12.	Population and Housing Units for Urban Areas: 2010 State, Urbanized Area, Urban Cluster	67

How to Use This Census Report

CONTENTS

	Page
Introduction	I-1
How to Find Geographic Areas and Subject Matter Data	I-2
How to Use the Statistical Tables	I-2
Graphics	I-5
User Notes	I-5
Appendixes	I-5

INTRODUCTION

Data from the 2010 Census for the United States and Puerto Rico are presented in two printed report series and a single report for American Indians and Alaska Natives by tribe:

1. CPH-1, *Summary Population and Housing Characteristics*
2. CPH-2, *Population and Housing Unit Counts*
3. CPH-3, *Characteristics of American Indians and Alaska Natives by Tribe*

The data from the 2010 Census were derived from a limited number of basic questions asked of the entire population and about every housing unit. Appendix D (see *Selected Appendixes* report at <www.census.gov/prod/cen2010/cph-2-a.pdf>) presents a facsimile of the questionnaire pages used to collect the data included in this report. Note that the "long form" data included in previous censuses are not included in the 2010 Census.

The CPH-1, *Summary Population and Housing Characteristics*, report series provides data based on age, Hispanic or Latino origin, household relationship, race, sex, tenure (owner- or renter-occupied), and vacancy characteristics. Land area measurements and population density also are provided. This series is similar to the Census 2000 PHC-1 series.

The CPH-2, *Population and Housing Unit Counts*, report series provides 2010 Census and historical comparisons of the population and housing unit counts. It also provides area measurements and density. The user notes section documents geographic changes over the past decade. This series is similar to the Census 2000 PHC-3 series.

In each series, there is one report for each state, the District of Columbia, and Puerto Rico, plus a United States summary report. Many tables in the United States summary reports include data for Puerto Rico.

The CPH-3, *Characteristics of American Indians and Alaska Natives by Tribe*, report provides population and housing information for selected American Indian and Alaska Native tribes. This report is similar to the Census 2000 PHC-5 report. This is a single report covering the entire United States.

HOW TO FIND GEOGRAPHIC AREAS AND SUBJECT MATTER DATA

This report includes a table finding guide to assist the user in locating those statistical tables that contain the desired data. The table finding guide lists alphabetically, by geographic area, the subjects shown in this report. To determine which tables in this report show data for a particular topic, find the subject in the left-hand column of the table finding guide and then look across the columns using the headings at the top for the desired type of geographic area. Figure I-1 is an example of a table finding guide.

The table finding guide does not include cross-classification of subject-matter items. Additional information to locate data within specific reports is provided in the headnote at the top of the table finding guide and in the footnotes at the bottom of the guide.

Figure I-1.

Table Finding Guide

SUBJECTS BY TYPE OF GEOGRAPHIC AREA AND TABLE NUMBER

The types of geographic areas covered in this report are shown on the side, and subjects are shown at the top. See CPH-2-A, *Population and Housing Unit Counts, Selected Appendixes* (<www.census.gov/prod/cen2010/cph-2-a.pdf>), for a description of area classifications (Appendix A) and for definitions and explanations of subject characteristics (Appendix B).

Geographic area	Population			Housing units			Area measurement		Average per square mile of land (density)		Number of places
	2010 Census	Previous censuses	Change from previous census	2010 Census	Previous censuses	Change from previous census	Total area	Land area	Population	Housing units	
THE STATE¹											
Total	1,2,3,4,5,7,8,9,12	1,4,8,9	1,5,9	1,2,4,5,8,9,12	1,4,8,9	1,5,9	8,9	2,5,8,9	5,8,9	5,8,9	1,3
Urban and rural	1,2,3,7,12	1	1	1,2,12	1	1	—	2	—	—	3
Current urban definition	1,2,7,12	1	1	1,2,12	1	1	—	2	—	—	—
1950–90 urban definition	1	1	1	1	1	1	—	—	—	—	—
Urban and rural by size of place	3	—	—	—	—	—	—	—	—	—	3
In urbanized area and in urban cluster	2,7,12	—	—	2,12	—	—	—	2	—	—	—
Size of urban area	2	—	—	2	—	—	—	2	—	—	—
In place and not in place	3,7	—	—	—	—	—	—	—	—	—	3
COUNTY²											
Total	4,5,6,8	4,6,8	5,6	4,8	4,8	5	8	5,8	5,8	5,8	—
Urban and rural	7	—	—	—	—	—	—	—	—	—	—
By percent change rank	6	6	6	—	—	—	—	—	—	—	—
COUNTY SUBDIVISION³											
By county	8	8	—	8	8	—	8	8	8	8	—
Alphabetically	9	9	9	9	9	9	9	9	9	9	—
By 2010 rank	10a	10a	—	10a	10a	—	—	—	—	—	—
By percent change rank	11a	11a	11a	—	—	—	—	—	—	—	—
PLACE											
By county and county subdivision	8	8	—	8	8	—	8	8	8	8	—
Alphabetically	9	9	9	9	9	9	9	9	9	9	—
By 2010 rank	10	10	—	10	10	—	—	—	—	—	—
By percent change rank	11	11	11	—	—	—	—	—	—	—	—
URBAN AREA											
Urbanized area and urban cluster	12	—	12	—	—	—	—	—	—	—	—

¹ State, District of Columbia, or Puerto Rico.
² Parish in Louisiana; city and borough, municipality, borough, or census area in Alaska; and municipio in Puerto Rico; in Maryland, Missouri, Nevada, and Virginia, one or more cities are independent of counties and are treated as statistical equivalents of counties; the entire District of Columbia, which has no counties, is treated as a county equivalent.
³ County subdivisions within the state are shown alphabetically with places for the following 12 states: Connecticut, Maine, Massachusetts, Michigan, Minnesota, New Hampshire, New Jersey, New York, Pennsylvania, Rhode Island, Vermont, and Wisconsin.

HOW TO USE THE STATISTICAL TABLES

Parts of a Statistical Table

The census data included in printed reports are arranged in tables. Each table includes four major parts: (1) heading, (2) boxhead, (3) stub, and (4) data field. A typical census report table is illustrated in Figure I-2.

The heading consists of the table number, title, and headnote. The table number indicates the position of the table within the report, while the title is a brief statement indicating the subjects and time reference of the data presented in the table. The headnote is enclosed in brackets and is located under the title. It contains statements that qualify, explain, or provide information pertaining to the entire table.

Figure I-2.
PARTS OF A STATISTICAL TABLE

Table number and title: Table 6. Population for Selected Categories of Race: 2010

Headnote: [For information on confidentiality protection, nonsampling error, and definitions, see Selected Appendixes at <www.census.gov/prod/cen2010/cph-1-a.pdf>]

Column head: Race in combination with one or more other races; Race alone or in combination with one or more other races

Heading: Table 6. Population for Selected Categories of Race: 2010

Stubhead: State, County, Place

Spanner: Race in combination with one or more other races; Race alone or in combination with one or more other races

Boxhead: White, Black or African American, American Indian and Alaska Native, Asian, Native Hawaiian and Other Pacific Islander, Some Other Race

Sidehead: COUNTY, PLACE

Stub: Delaware, Kent County, New Castle County, Sussex County, Arden village, New Castle County, Ardenzroff village, New Castle County, Ardenzroff village, New Castle County, Bear CDP, New Castle County, Belkfonte town, New Castle County, Bethany Beach town, Sussex County, Bethel town, Sussex County, Blades town, Sussex County, Bowen town, Kent County, Bridgeville town, Sussex County, Brideside CDP, New Castle County, Camden town, Kent County, Cheswold town, Kent County, Claymont CDP, New Castle County, Clayton town, Kent County (part), New Castle County (part), Dagsboro town, Sussex County, Delaware city, New Castle County, Delmar town, Sussex County, Dewey Beach town, Sussex County, Dover city, Kent County, Dover Base Housing CDP, Kent County, Edgemood CDP, New Castle County, Ellendale town, Sussex County, Elsmere town, New Castle County, Farmington town, Kent County, Felton town, Kent County, Fenwick Island town, Sussex County, Frankford town, Sussex County, Frederica town, Kent County, Georgetown town, Sussex County, Glasgow CDP, New Castle County, Greenville CDP, New Castle County, Greenwood town, Sussex County, Harrington city, Kent County, Hartly town, Kent County, Henrieville Acres town, Sussex County, Highland Acres CDP, Kent County, Hockessin CDP, New Castle County, Houston town, Kent County, Kent Acres CDP, Kent County, Kenton town, Kent County, Laurel town, Sussex County, Lewis city, Sussex County, Little Creek town, Kent County, Long Neck CDP, Sussex County, Magnolia town, Kent County, Middletown town, New Castle County, Milford city, Kent County, Kent County (part), Sussex County (part), Millboro town, Sussex County, Millville town, Sussex County, Milton town, Sussex County, Newark city, New Castle County, New Castle city, New Castle County, Newport town, New Castle County, North Star CDP, New Castle County, Ocean View town, Sussex County, Odessa town, New Castle County

Data field: Population counts for each race category across various geographic areas.

20 Delaware

State name and page number

Summary Population and Housing Characteristics
U.S. Census Bureau, 2010 Census

Report title

The boxhead is under the heading. This portion of the table, which contains the individual column heads or captions, describes the data in each vertical column. In the boxhead of many tables, a spanner appears across and above two or more column heads or across two or more lower spanners. The purpose of a spanner is to classify or qualify items below it or separate the table into identifiable blocks in terms of major aspects of the data.

The stub is located at the left edge of the table. It includes a listing of line or row captions or descriptions. At the top of the stub is the stubhead. The stubhead is considered to be an extension of the table title and usually shows generic geographic area designations and restrictions.

In the stub, several features are used to help the user better understand the contents of the table. Usually, a block of data lines is preceded by a sidehead. The sidehead, similar to a spanner, describes and classifies the stub entries following it. The use of indentation in a stub indicates the relationship of one data line to another. Indented data lines represent subcategories that, in most instances, sum to a total. Occasionally in tables, it is desirable to show one or more single-line subcategories that do not sum to the total.

The data field is that part of the statistical table that contains the data. It extends from the bottom of the boxhead to the bottom of the table and from the right of the stub to the right edge of the page.

Both geographic and subject-matter terms appear in tables. It is important to read the definitions of the terms used in the tables because census terms often are defined in special ways that reflect the manner in which the questions were asked and the data were tabulated. Definitions of geographic terms are provided in Appendix A of CPH-2-A, *Population and Housing Unit Counts, Selected Appendixes* (<www.census.gov/prod/cen2010/cph-2-a.pdf>). Census tables often include derived measures such as medians, means, percentages, and ratios. These and other subject-matter terms are defined in Appendix B of the same report.

Symbols and Geographic Abbreviations

The following symbols are used in the tables and explanations of subjects covered in 2010 Census reports:

- A dash “–” represents zero or a derived measure that rounds to less than 0.1.
- (X) means not applicable. In the 1990 and earlier decennial census reports, three dots “. . .” meant not applicable.
- (NA) means not available.
- The superscript prefix “r” indicates that a Census 2000 count has been revised since the publication of the Census 2000 reports as a result of certified Count Question Resolution (CQR) changes (see also <www.census.gov/prod/cen2000/notes/errata.pdf>). This symbol appears only in the 2010 Census CPH-2, *Population and Housing Unit Counts*, report series.
- A minus sign “–” preceding a figure denotes decrease. The minus sign appears only in the 2010 Census CPH-2, *Population and Housing Unit Counts*, report series.

The following are examples of geographic abbreviations and terms that may be used in the tables in this report:

- A “(part)” next to the name of a geographic area in a hierarchical presentation indicates that the geographic entity is located only partially in the superior geographic entity. For example, a “(part)” next to a place name in a county subdivision-place hierarchy indicates that the place is located in more than one county subdivision. (Places also may be “split” by county, congressional district, urban/rural, metropolitan area, voting district, and other geographic boundaries, depending on the presentation.) Other geographic entities also can be “split” by a higher-level entity. The exception is a tabulation block, which is unique within all geographic entities in census products.
- ANVSA is Alaska Native village statistical area.
- ANRC is Alaska Native Regional Corporation.
- CCD is census county division.
- CDP is census designated place.
- CSA is combined statistical area.
- NECTA is New England city and town area.
- Metro Area is metropolitan statistical area.

-
- Micro Area is micropolitan statistical area.
 - OTSA is Oklahoma tribal statistical area.
 - SDTSA is state designated tribal statistical area.
 - TDSA is tribal designated statistical area.
 - UT is unorganized territory.

GRAPHICS

Charts, statistical maps, and other graphic summaries are included in some 2010 Census reports.

USER NOTES

User notes include general explanatory information, historical notes, and geographic notes. They also provide information about unique characteristics of the report and sometimes changes or corrections made too late to be reflected in the text or tables themselves. However, sometimes this information becomes available too late to be reflected even in the user notes. Therefore, updates are available in the *Notes and Errata* document at <www.census.gov/prod/cen2010/notes/errata.pdf>.

APPENDIXES

Appendixes A through D, and F through H, described below, are in the separate printed volume, CPH-2-A, *Population and Housing Unit Counts, Selected Appendixes*, or on the Internet at <www.census.gov/prod/cen2010/cph-2-a.pdf>. Appendix E is included in this report.

Appendix A, Geographic Terms and Concepts. Provides definitions of the types of geographic areas and related information used in census products.

Appendix B, Definitions of Subject Characteristics. Contains definitions for the subject-matter terms used in census products, including explanations of derived measures, limitations of the data, and comparability with previous censuses. The subjects are listed alphabetically. Population characteristics are defined first, followed by the definitions of the housing subjects.

Appendix C, Data Collection and Processing Procedures. Explains the 2010 Census mission and scope and provides thumbnail descriptions of 2010 Census operations.

Appendix D, Questionnaire. Presents a facsimile of the 2010 Census questionnaire used to collect the data in this report.

Appendix E, Maps. Contains maps depicting the geographic areas shown in this report.

Appendix F, Operational Overview and Accuracy of the Data. Provides information on 2010 Census operations, including group quarters enumeration, confidentiality of the data, imputation of housing unit status and population counts, sources of errors in the data, and data editing.

Appendix G, Residence Rule and Residence Situations for the 2010 Census of the United States. Contains a description of the residence rule and residence situations used by Census Bureau staff to guide decisions on where people should be counted in the 2010 Census. This document is the basis for residence-related sections of questionnaires, collection instruments, field materials, and training materials.

Appendix H, Acknowledgments. Lists many of the U.S. Census Bureau staff who participated in report preparation.

Table Finding Guide

SUBJECTS BY TYPE OF GEOGRAPHIC AREA AND TABLE NUMBER

The types of geographic areas covered in this report are shown on the side, and subjects are shown at the top. See CPH-2-A, *Population and Housing Unit Counts, Selected Appendixes* (<www.census.gov/prod/cen2010/cph-2-a.pdf>), for a description of area classifications (Appendix A) and for definitions and explanations of subject characteristics (Appendix B).

Geographic area	Population			Housing units			Area measurement		Average per square mile of land (density)		Number of places
	2010 Census	Previous censuses	Change from previous census	2010 Census	Previous censuses	Change from previous census	Total area	Land area	Population	Housing units	
THE STATE¹											
Total	1,2,3,4,5,7,8,9,12	1,4,8,9	1,5,9	1,2,4,5,8,9,12	1,4,8,9	1,5,9	8,9	2,5,8,9	5,8,9	5,8,9	1,3
Urban and rural	1,2,3,7,12	1	1	1,2,12	1	1	—	2	—	—	3
Current urban definition	1,2,7,12	1	1	1,2,12	1	1	—	2	—	—	—
1950–90 urban definition	1	1	1	1	1	1	—	—	—	—	—
Urban and rural by size of place	3	—	—	—	—	—	—	—	—	—	3
In urbanized area and in urban cluster	2,7,12	—	—	2,12	—	—	—	2	—	—	—
Size of urban area	2	—	—	2	—	—	—	2	—	—	—
In place and not in place	3,7	—	—	—	—	—	—	—	—	—	3
COUNTY²											
Total	4,5,6,8	4,6,8	5,6	4,8	4,8	5	8	5,8	5,8	5,8	—
Urban and rural	7	—	—	—	—	—	—	—	—	—	—
By percent change rank	6	6	6	—	—	—	—	—	—	—	—
COUNTY SUBDIVISION³											
By county	8	8	—	8	8	—	8	8	8	8	—
Alphabetically	9	9	9	9	9	9	9	9	9	9	—
By 2010 rank	10a	10a	—	10a	10a	—	—	—	—	—	—
By percent change rank	11a	11a	11a	—	—	—	—	—	—	—	—
PLACE											
By county and county subdivision	8	8	—	8	8	—	8	8	8	8	—
Alphabetically	9	9	9	9	9	9	9	9	9	9	—
By 2010 rank	10	10	—	10	10	—	—	—	—	—	—
By percent change rank	11	11	11	—	—	—	—	—	—	—	—
URBAN AREA											
Urbanized area and urban cluster	12	—	12	—	—	—	—	—	—	—	—

¹ State, District of Columbia, or Puerto Rico.

² Parish in Louisiana; city and borough, municipality, borough, or census area in Alaska; and municipio in Puerto Rico; in Maryland, Missouri, Nevada, and Virginia, one or more cities are independent of counties and are treated as statistical equivalents of counties; the entire District of Columbia, which has no counties, is treated as a county equivalent.

³ County subdivisions within the state are shown alphabetically with places for the following 12 states: Connecticut, Maine, Massachusetts, Michigan, Minnesota, New Hampshire, New Jersey, New York, Pennsylvania, Rhode Island, Vermont, and Wisconsin.

User Notes

Additional information concerning this 2010 Census product may become available after this report is published. This information, called *Notes and Errata*, is available in portable document format (PDF) on the U.S. Census Bureau's Internet site at <www.census.gov/prod/cen2010/notes/errata.pdf>.

GENERAL NOTES

User Note 1

The user should be aware that there are limitations to many of these data. Please refer to the text provided with this report for further explanation of the limitations of the data. The population and other data shown for the 2010 Census in this report are as of April 1, 2010; the boundaries used for all geographic entities are as of January 1, 2010. All boundaries are intended for Census Bureau statistical data collection and presentation only; their depiction and designation for statistical purposes do not constitute a determination of jurisdictional authority or entitlement. Corrections to the 2010 Census data as a result of certified Count Question Resolution (CQR) changes are available from the Census Bureau's Internet site at <www.census.gov/prod/cen2010/notes/errata.pdf>.

User Note 2

Data comparability for county subdivisions is shown only when the county subdivision contains substantially the same territory as reported for Census 2000 (generally defined as at least 60 percent of the previous territory). There is no comparability provided for county subdivisions that have been extensively revised. Revised entities are noted by and within county. Changes to a geographic entity can be the result of legal change actions, statistical redefinition, correction of previous boundary or drafting errors, or new erroneous information.

Incorporated place and census designated place (CDP) comparability is provided for all places that retained their name or general area without regard to the amount of territorial change between censuses. Place comparability is not shown if the entity is new for the 2010 Census or is the result of a merger that created an entirely new entity, or if a 2010 Census geographic area shares no area with a Census 2000 area of the same name. American Indian area (including tribal subdivisions), Alaska Native area, and Hawaiian home land comparability follows the same rules as for place comparability.

User Note 3

When applicable, tables show the revised Census 2000 population and/or housing unit counts that resulted from the Count Question Resolution (CQR) program. These revised counts are accompanied by a prefix "r" symbol in the data tables.

Derived values (e.g., percent distribution, density, or change) that are calculated from Census 2000 population or housing unit counts only account for the aforementioned CQR revisions in certain cases.

- Calculations include the corrected Census 2000 counts when a table:
 - Shows population or housing unit change (or percent change) from 2000 to 2010.
 - Shows population or housing unit change (or percent change) from 1990 to 2000, and also shows the 2000 population or housing unit count that it is derived from.
 - Shows population or housing unit density or percent distribution in 2000, and also shows the 2000 population or housing unit count that it is derived from.

-
- Calculations do not include the corrected Census 2000 counts when a table:
 - Shows population or housing unit change (or percent change) from 1990 to 2000, but does not show the 2000 population or housing unit count that it is derived from.
 - Shows population or housing unit density or percent distribution in 2000, but does not show the 2000 population or housing unit count that it is derived from.
 - When a table shows component parts of a revised 2000 population or housing unit count (e.g., classified by urban/rural or by size of place), the component parts may not sum to the total population or housing unit count, because the component parts were not revised during the 2000 CQR program. Therefore, any derived values (e.g., percent distribution or number of places by population size) for the component parts cannot account for the revised Census 2000 counts either.

User Note 4

Tables 10 and 11 of this report, which display a ranking of places of 2,500 or more population, also include consolidated cities; the whole consolidated city is shown in addition to its component incorporated places (that meet the minimum population of 2,500). The balance of a consolidated city that is outside of an incorporated place is only displayed on a separate data row in Tables 8 and 9 of this report.

HISTORICAL NOTES

The area of Tennessee was part of the original territory of the United States being part of North Carolina. North Carolina ceded the area of Tennessee in 1790 to the United States, and this area was organized as the “territory . . . south of the Ohio River” on April 12, 1790. Tennessee was admitted to the Union on June 1, 1796, as the 16th state. Upon resolution of a boundary dispute with Kentucky in 1820, Tennessee assumed generally the same boundary as the present state.

GEOGRAPHIC NOTES

Tennessee is divided into 95 counties. Three counties, Davidson, Moore, and Trousdale are governmentally and geographically consolidated with an incorporated place, Nashville-Davidson metropolitan government, Lynchburg, Moore County metropolitan government, and Hartsville/Trousdale County, respectively. Officials of the state of Tennessee requested in 2007 to change from the statistical census county divisions (CCDs) used in Tennessee since 1960 to minor civil division (MCD) county commissioner districts, which are districts used for the election of members to the governing county commission. As a result of this conversion, the 462 relatively stable CCDs used for Census 2000 were replaced in the 2010 Census with 844 districts many of which will be reapportioned after 2010 impairing future comparability.

There is one consolidated city, 347 incorporated places, and 81 CDPs in Tennessee. Incorporated places in the state are legally described as cities and towns, except for Nashville-Davidson and Lynchburg, Moore County, each which is described as a metropolitan government, and Hartsville/Trousdale County, which has no legal description. Nashville-Davidson is a consolidated city because it includes the separately incorporated places of Belle Meade, Berry Hill, Forest Hills, Lakewood and Oak Hill cities and parts of Goodlettsville city and Ridgeway town. The portion of Nashville-Davidson outside of the separately incorporated places is shown in the place data tables as Nashville-Davidson (balance). The Census Bureau treats all incorporated places and CDPs as dependent within MCDs.

GEOGRAPHIC CHANGE NOTES

The Geographic Change Notes listed below document high-level geographic entities—American Indian areas, Alaska Native areas, and Hawaiian home lands; counties and their equivalents; county subdivisions; and places—that are different from the information reported in Census 2000. The notes identify geographic entities whose name, legal description, and/or boundary have changed, entities that no longer exist, newly established entities (both legal and statistical), and changes in geographic relationships, such as places that exist in one county and have expanded into or withdrawn from another county (the notes

do not identify the other county(ies) in which the entity exists; this can be determined from Table 9 of this publication), places that have been removed from comparable 2000 county subdivisions, and places that have become independent of or dependent within one or more county subdivisions. The changes are reported by and within county; counties without changes are not shown in the listing. Changes to American Indian areas, Alaska Native areas, and Hawaiian home lands appear after the list of counties; areas with no changes are not shown. A few of the reported changes in name, legal status, or legal relationship may be incorrect; if so, the correct version is shown in any Correction Notes section above. Some changes are the result of legal actions that took place prior to Census 2000 but were not reported in that census.

For the 2010 Census, the notes reflect any boundary change that affects a geographic entity, regardless of whether it is the result of legal action, redefinition of a statistical entity, correction of a previous drafting error, or new erroneous information. Between Census 2000 and the 2010 Census, the Census Bureau invested in improving the coordinate accuracy of its geographic database. As a result, the geographic positions of boundaries may be different between the two censuses even though little or no change actually occurred to the boundaries. In compiling the Geographic Change Notes, the Census Bureau inspected the many corrections to determine if a change actually affected significant land area or population. For example, the county-level text “all MCDs [minor civil divisions] revised” may reflect a legal redistricting of all county subdivisions in the county, a major or minor relocation of county subdivision boundaries due to more accurate mapping or more accurate boundary information, or a combination of these that, in one way or another, affect every county subdivision in a county. Boundary corrections that resulted in incorporated places gaining or losing territory are shown as annexations or detachments even if no legal action occurred between 2000 and 2010. Most places shown with a detachment resulted from such corrections. In states whose legal entities rarely undergo a legal boundary change, such as the New England states, most of the entities reported to have annexed, detached, exchanged, gained, or lost territory did so as the result of mapping changes, not legal actions. The extent and location of the boundary changes affecting any particular entity can be determined by comparing the TIGER/Line® Shapefiles, Cartographic Boundary Files, or a comparable set of maps for the 2000 and 2010 censuses.

Special Note for Tennessee: The state converted all county subdivisions from statistical CCDs to legal MCD county commissioner districts between 2000 and 2010; there is no comparability for county subdivisions.

Counties, County Subdivisions, and Places

Anderson County—*Description Changes:* Lake City city changed from a town; *Annexations:* Clinton and Norris cities; Oliver Springs town; *Detachments:* Clinton city; *New CDPs:* Andersonville.

Bedford County—*Annexations:* Shelbyville city; Bell Buckle town; *Detachments:* Shelbyville city; *New CDPs:* Unionville.

Benton County—*Annexations:* Camden city; *Detachments:* Camden city; *New CDPs:* Eva.

Blount County—*Annexations:* Alcoa, Louisville, Maryville, Rockford, and Townsend cities; *Detachments:* Alcoa, Louisville, Maryville, and Townsend cities; *New CDPs:* Walland and Wildwood; *CDP Changes:* Eagleton Village CDP parts annexed to Alcoa and Maryville cities.

Bradley County—*Annexations:* Charleston and Cleveland cities; *CDP Changes:* East Cleveland, Hopewell, South Cleveland, and Wildwood Lake CDPs parts annexed to Cleveland city.

Campbell County—*Description Changes:* Lake City city changed from a town; *Annexations:* Jellico and La Follette cities; *Detachments:* Jellico and La Follette cities; Jacksboro town; *New CDPs:* Fincastle.

Cannon County—*Annexations:* Woodbury town; *Detachments:* Woodbury town.

Carroll County—*County Changes:* District 9, Carroll County, gained area (within McKenzie city) from District 2, Henry County; *Annexations:* McKenzie city; Atwood, Clarksburg, Huntingdon, and McLemoresville town.

Carter County—*Annexations*: Elizabethton and Johnson City cities; *Detachments*: Elizabethton city (including part to Central CDP); *CDP Changes*: Central CDP gained area detached from Elizabethton city, part annexed to Elizabethton and Johnson City cities, and lost additional area; Hunter CDP gained area; Pine Crest CDP part annexed to Elizabethton and Johnson City cities and lost additional area; Roan Mountain CDP gained and lost area.

Cheatham County—*Annexations*: Ashland City town.

Chester County—*County Changes*: District 1, Chester County, exchanged area with District 3, McNairy County; District 3, Chester County, exchanged area with District 1, McNairy County; *Annexations*: Henderson city; Silerton town.

Claiborne County—*Incorporations*: Harrogate city in 1992 (not reported until 2002; formed from almost all of deleted Harrogate-Shawanee CDP and additional area); *Annexations*: Harrogate city; Tazewell town; *Detachments*: Tazewell town; *Deleted CDPs*: Harrogate-Shawanee (incorporated as Harrogate city).

Clay County—*Annexations*: Celina city; *Detachments*: Celina city.

Cocke County—*Annexations*: Newport city; Parrottsville town; *Detachments*: Newport city.

Coffee County—*Annexations*: Manchester and Tullahoma cities; *Detachments*: Tullahoma city; *New CDPs*: Hillsboro, Lakewood Park, and New Union.

Crockett County—*Annexations*: Bells city; Alamo town.

Cumberland County—*Annexations*: Crossville city; Pleasant Hill town; *Detachments*: Crossville city; *New CDPs*: Bowman; *CDP Changes*: Fairfield Glade CDP gained and lost area; Lake Tansi CDP lost area.

Davidson County—*Description Changes*: Nashville-Davidson metropolitan government [consolidated city] and Nashville-Davidson metropolitan government (balance) [place] corrected from Nashville-Davidson and Nashville-Davidson (balance) with no description, respectively.

Decatur County—*Annexations*: Parsons city; Scotts Hill town; *Detachments*: Parsons city.

DeKalb County—*Annexations*: Smithville city; Alexandria town.

Dickson County—*Annexations*: Dickson city; Burns, Slayden, Vanleer, and White Bluff towns; *Detachments*: Dickson city.

Dyer County—*Annexations*: Dyersburg city; Newbern town; *Detachments*: Dyersburg city; Newbern town.

Fayette County—*Disincorporations*: Hickory Withe town in 2002 (part annexed to Oakland town); *Annexed into County*: Collierville town; *Additional Annexations*: Gallaway and Piperton cities; La Grange, Oakland, Rossville, and Somerville towns.

Fentress County—*New CDPs*: Clarkrange and Grimsley.

Franklin County—*Annexations*: Cowan, Decherd, Tullahoma, and Winchester cities; Estill Springs and Monteagle towns; *Detachments*: Tullahoma city; Estill Springs and Monteagle towns; *CDP Changes*: Sewanee CDP lost area.

Gibson County—*Annexations*: Dyer, Humboldt, Medina, Milan, and Trenton cities; Gibson town; *Detachments*: Dyer city.

Giles County—*Annexations*: Ardmore, Elkton, Minor Hill, and Pulaski cities; *Detachments*: Pulaski city.

Grainger County—*Incorporations*: Bean Station city in 1996 (not reported until 2001); *Annexations*: Bean Station and Blaine cities.

Greene County—*Annexations*: Tusculum city; Baileyton, Greeneville, and Mosheim towns; *Detachments*: Tusculum city (to Greeneville town); Greeneville town (including parts to Tusculum city and Mosheim town); *CDP Changes*: Fall Branch CDP lost area.

Grundy County—*Annexations*: Gruetli-Laager city; Altamont and Tracy City towns; *Detachments*: Altamont, Palmer, and Tracy City towns; *New CDPs*: Pelham.

Hamblen County—*Annexations*: Morristown city; *Detachments*: Morristown city.

Hamilton County—*Annexations*: Chattanooga, Collegedale, and Red Bank cities; Signal Mountain town; *Detachments*: Chattanooga (including parts to Collegedale and Red Bank cities and Falling Water CDP), Red Bank (to Chattanooga city), and Soddy-Daisy (including parts to Chattanooga city and Middle Valley and Mowbray Mountain CDPs) cities; Walden town (to new Falling Water CDP); *New CDPs*: Apison, Falling Water (formed from area detached from Chattanooga city and Walden town and additional area), Flat Top Mountain, Mowbray Mountain (formed from area detached from Soddy-Daisy city and additional area), and Sale Creek; *Deleted CDPs*: East Brainerd (part annexed to Chattanooga city); *CDP Changes*: Fairmount CDP part annexed to Signal Mountain town; Harrison CDP part annexed to Chattanooga city; Middle Valley CDP gained area detached from Soddy-Daisy city, part annexed to Chattanooga city, and lost additional area; Ooltewah CDP parts annexed to Chattanooga and Collegedale cities and lost additional area.

Hardeman County—*Annexations*: Bolivar and Middleton cities; Silerton, Toone, and Whiteville towns; *Detachments*: Silerton town.

Hardin County—*Annexations*: Savannah city; *Detachments*: Crump and Savannah cities; *New CDPs*: Olivet and Walnut Grove.

Hawkins County—*Annexations*: Church Hill city; Mount Carmel, Rogersville, and Surgoinsville towns; *Detachments*: Church Hill city; Rogersville town (including part to Surgoinsville town); *New CDPs*: Mooresburg.

Haywood County—*Annexations*: Brownsville city.

Henderson County—*Name Changes*: Parker's Crossroads city name corrected from Parkers Crossroads (adding apostrophe); *Annexations*: Lexington and Parker's Crossroads cities; Scotts Hill town; *Detachments*: Lexington city; *New CDPs*: Chesterfield and Darden.

Henry County—*County Changes*: District 2, Henry County, lost area (within McKenzie city) to District 9, Carroll County; *Annexations*: Paris city; Henry town; *Detachments*: McKenzie city; Henry town.

Hickman County—*Annexations*: Centerville town; *New CDPs*: Bon Aqua Junction, Lyles, and Wrigley.

Humphreys County—*Annexations*: McEwen and Waverly cities; *Detachments*: McEwen and New Johnsonville cities.

Jackson County—*New CDPs*: Dodson Branch.

Jefferson County—*Annexations*: Jefferson City city; Dandridge, New Market, and White Pine towns; *Detachments*: Jefferson City city.

Knox County—*Annexations*: Knoxville city; *Detachments*: Knoxville city; *CDP Changes*: Mascot CDP gained area.

Lake County—*Annexations*: Ridgely and Tiptonville towns.

Lauderdale County—*Annexations*: Halls and Henning towns; *Detachments*: Halls town.

Lawrence County—*Annexations*: Lawrenceburg and Loretto cities; *Detachments*: Lawrenceburg city; *New CDPs*: Summertown.

Lewis County—*Annexations*: Hohenwald city.

Lincoln County—*Annexations*: Ardmore and Fayetteville cities; *Detachments*: Fayetteville city; *New CDPs*: Flintville and Park City.

Loudon County—*County Changes*: District 4, Loudon County, gained area from District 1, Monroe County; District 5, Loudon County, exchanged area with District 5, Roane County; *Annexations*: Greenback and Lenoir City cities; Loudon town; *Detachments*: Greenback and Lenoir City cities; Loudon town; *New CDPs*: Tellico Village.

McMinn County—*Annexations*: Athens, Etowah, and Niota cities; Calhoun and Englewood towns; *Detachments*: Niota city; *New CDPs*: Riceville.

McNairy County—*County Changes*: District 1, McNairy County, exchanged area with District 3, Chester County; District 3, McNairy County, exchanged area with District 1, Chester County; *Annexations*: Adamsville and Selmer towns; *Detachments*: Adamsville and Selmer towns.

Macon County—*Annexations*: Lafayette and Red Boiling Springs cities.

Madison County—*Annexations*: Jackson and Three Way cities.

Marion County—*Annexations*: Whitwell city; Jasper and Powells Crossroads towns; *Detached from County*: Chattanooga city from Whiteside CCD; *Additional Detachments*: Jasper and Monteagle towns.

Marshall County—*Annexations*: Lewisburg city; Chapel Hill and Cornersville towns.

Maury County—*Annexations*: Columbia, Mount Pleasant, and Spring Hill cities; *Detachments*: Columbia city (including part to Spring Hill city).

Meigs County—*Annexations*: Decatur town.

Monroe County—*Description Changes*: Madisonville city changed from a town; *County Changes*: District 1, Monroe County, lost area to District 4, Loudon County; *Annexations*: Madisonville and Sweetwater cities; Tellico Plains and Vonore towns; *Detachments*: Madisonville and Sweetwater cities; Vonore town.

Montgomery County—*Annexations*: Clarksville city.

Moore County—*Description Changes*: Lynchburg, Moore County metropolitan government changed from Lynchburg, Moore County with no description.

Morgan County—*Annexations*: Wartburg city; *New CDPs*: Coalfield and Petros.

Obion County—*Annexations*: South Fulton, Union City, and Woodland Mills cities; Hornbeak, Obion, and Troy towns.

Overton County—*Annexations*: Livingston town.

Perry County—*Annexations*: Linden town.

Polk County—*Annexations*: Ducktown city; Benton town; *Detachments*: Ducktown city; Benton town.

Putnam County—*Description Changes*: Algood city changed from a town; *Annexations*: Algood and Cookeville cities; Baxter and Monterey towns.

Rhea County—*Annexations*: Dayton city; Graysville and Spring City towns; *Detachments*: Spring City town.

Roane County—*County Changes*: District 5, Roane County, exchanged area with District 5, Loudon County; *Disincorporations*: Midtown city in 2005 (part annexed to Harriman city and part defined as a CDP for 2010); *Annexations*: Harriman, Kingston, and Rockwood cities; Oliver Springs town; *Detachments*: Kingston and Rockwood cities; *New CDPs*: Midtown (formed from part of disincorporated Midtown city and additional area).

Robertson County—*Description Changes*: Orlinda city changed from a town; *Annexed into County*: Portland city; *Additional Annexations*: Adams, Cross Plains, Millersville, Orlinda, Ridgetop, Springfield, and White House cities; Coopertown and Greenbrier towns; *Detachments*: Springfield and White House cities; Coopertown town.

Rutherford County—*Annexations*: Eagleville, La Vergne, and Murfreesboro cities; Smyrna town; *Detachments*: Murfreesboro city; Smyrna town (to La Vergne city); *CDP Changes*: Walterhill CDP lost area.

Scott County—*Disincorporations*: Helenwood town in 1999 (not reported until 2001) (part annexed to Huntsville town and part defined as a CDP in substantively larger boundaries for 2010); *Annexations*: Huntsville and Oneida towns; *Detachments*: Oneida town; *New CDPs*: Elgin, Helenwood (formed from most of disincorporated Helenwood town and additional area), and Robbins.

Sequatchie County—*Annexations*: Dunlap city; *New CDPs*: Lone Oak.

Sevier County—*Annexations*: Gatlinburg, Pigeon Forge, and Sevierville cities; *Detachments*: Gatlinburg, Pigeon Forge, and Sevierville cities; *New CDPs*: Fairgarden.

Shelby County—*Annexations*: Bartlett, Germantown, Lakeland, Memphis, and Millington cities; Arlington and Collierville towns; *Detachments*: Bartlett and Lakeland (including part to Bartlett city) cities.

Smith County—*Annexations*: Gordonsville town.

Stewart County—*Annexations*: Dover city.

Sullivan County—*Annexations*: Bluff City, Bristol, Johnson City, and Kingsport cities; *Detachments*: Bristol city; *CDP Changes*: Bloomingdale CDP part annexed to Kingsport city and lost additional area; Blountville CDP part annexed to Bristol city and lost additional area; Colonial Heights CDP part annexed to Kingsport city; Walnut Hill CDP part annexed to Bristol city.

Sumner County—*Disincorporations*: Walnut Grove town in 2001 (defined as a CDP in substantively changed boundaries for 2010); *Annexations*: Gallatin, Goodlettsville, Hendersonville, Millersville, Portland, and White House cities; Westmoreland town; *Detachments*: Gallatin, Goodlettsville (to Millersville city), Hendersonville, Portland, and White House (including part to Millersville city) cities; Westmoreland town; *New CDPs*: Bethpage, Bransford, Castalian Springs, Cottontown, Fairfield, Graball, New Deal, Oak Grove, Shackle Island, and Walnut Grove (formed from most of disincorporated Walnut Grove town and additional area).

Tipton County—*Description Changes*: Munford city changed from a town; *Annexations*: Covington and Munford cities; Atoka, Brighton, Garland, and Mason towns; *Detachments*: Gilt Edge city; Brighton town.

Trousdale County—*Consolidations*: Hartsville/Trousdale County, coextensive with Trousdale County, formed from the consolidation of Hartsville town and Trousdale County in 2007.

Unicoi County—*Description Changes*: Erwin town changed from a city; *Annexations*: Erwin and Unicoi towns; *Detachments*: Unicoi town; *CDP Changes*: Banner Hill gained and lost area.

Warren County—*Annexations*: McMinnville city.

Washington County—*Annexations*: Johnson City city; Jonesborough town; *Detachments*: Johnson City city; Jonesborough town; *New CDPs*: Telford; *Deleted CDPs*: Midway (parts annexed to Johnson City city and Jonesborough town); *CDP Changes*: Fall Branch CDP lost area; Gray CDP gained area, part annexed to Johnson City city, and lost additional area; Oak Grove CDP part annexed to Johnson City city.

Wayne County—*Annexations*: Waynesboro city.

Weakley County—*Annexations*: Martin city; Dresden and Gleason towns.

White County—*Annexations*: Sparta city.

Williamson County—*Annexations*: Brentwood, Fairview, Franklin, and Spring Hill cities; Nolensville and Thompson's Station towns; *Detachments*: Fairview, Franklin (including part to Brentwood city), and Spring Hill cities; Nolensville town (including part to Brentwood city).

Wilson County—*Annexations*: Lebanon, Mount Juliet, and Watertown cities; *Detachments*: Lebanon, Mount Juliet, and Watertown cities; *CDP Changes*: Green Hill CDP part annexed to Mount Juliet city and lost additional area.

Crosswalk of Urban Areas and Places: 2010

Urban Area	Place Within Urban Area	Urban Area	Place Within Urban Area
URBANIZED AREA		URBANIZED AREA—Con.	
Bristol--Bristol, TN--VA Urbanized Area (part)	Blountville CDP (part) Bristol city (part) Walnut Hill CDP (part)	Morristown, TN Urbanized Area	Jefferson City city (part) Morristown city (part) New Market town (part) White Pine town (part)
Chattanooga, TN--GA Urbanized Area (part)	Apison CDP (part) Chattanooga city (part) Collegedale city (part) East Ridge city Fairmount CDP (part) Falling Water CDP (part) Harrison CDP (part) Lakesite city Lone Oak CDP (part) Lookout Mountain town Middle Valley CDP (part) Ooltewah CDP (part) Red Bank city (part) Ridgeside city Signal Mountain town (part) Soddy-Daisy city (part) Walden town (part)	Murfreesboro, TN Urbanized Area	Murfreesboro city (part) Walterhill CDP (part)
Clarksville, TN--KY Urbanized Area (part)	Clarksville city (part)	Nashville-Davidson, TN Urbanized Area	Belle Meade city (part) Berry Hill city Brentwood city (part) Forest Hills city (part) Franklin city (part) Gallatin city (part) Goodlettsville city (part) Greenbrier town (part) Green Hill CDP Hendersonville city (part) Lakewood city La Vergne city (part) Millersville city (part) Mount Juliet city (part) Murfreesboro city (part) Nashville-Davidson metropolitan government (balance) (part) Nolensville town (part) Oak Hill city (part) Ridgetop city (part) Shackle Island CDP (part) Smyrna town (part) Springfield city (part) White House city (part)
Cleveland, TN Urbanized Area	Calhoun town (part) Charleston city (part) Cleveland city (part) East Cleveland CDP Hopewell CDP (part) South Cleveland CDP (part) Wildwood Lake CDP (part)		
Jackson, TN Urbanized Area	Jackson city (part)		
Johnson City, TN Urbanized Area	Bluff City city (part) Central CDP (part) Elizabethton city (part) Hunter CDP (part) Johnson City city (part) Jonesborough town (part) Oak Grove CDP (part) Pine Crest CDP (part) Telford CDP (part) Unicoi town (part) Watauga city (part)	URBAN CLUSTER	
Kingsport, TN--VA Urbanized Area (part)	Bloomington CDP (part) Church Hill city (part) Colonial Heights CDP (part) Gray CDP (part) Johnson City city (part) Kingsport city (part) Mount Carmel town (part) Spurgeon CDP (part) Surgoinsville town (part)	Arlington, TN Urban Cluster	Arlington town (part) Galloway city (part)
Knoxville, TN Urbanized Area	Alcoa city (part) Clinton city (part) Eagleton Village CDP (part) Farragut town (part) Friendsville city (part) Knoxville city (part) Lenoir City city (part) Loudon town (part) Louisville city (part) Maryville city (part) Mascot CDP (part) Oak Ridge city (part) Oliver Springs town (part) Rockford city (part) Sevierville city (part) Seymour CDP (part) Tellico Village CDP (part)	Ashland City, TN Urban Cluster	Ashland City town (part)
Memphis, TN--MS--AR Urbanized Area (part)	Bartlett city (part) Collierville town (part) Germantown city Lakeland city (part) Memphis city (part) Millington city (part) Piperton city (part)	Athens, TN Urban Cluster	Athens city (part) Niota city (part)
		Atoka, TN Urban Cluster	Atoka town (part) Brighton town (part) Munford city (part)
		Bells, TN Urban Cluster	Alamo town (part) Bells city (part)
		Bolivar, TN Urban Cluster	Bolivar city (part)
		Brownsville, TN Urban Cluster	Brownsville city (part)
		Camden, TN Urban Cluster	Camden city (part)
		Carthage, TN Urban Cluster	Carthage town (part) South Carthage town (part)
		Columbia, TN Urban Cluster	Columbia city (part) Mount Pleasant city (part)
		Cookeville, TN Urban Cluster	Algood city (part) Baxter town (part) Cookeville city (part)
		Covington, TN Urban Cluster	Covington city (part)
		Crossville, TN Urban Cluster	Crossville city (part) Lake Tansi CDP (part)
		Dandridge, TN Urban Cluster	Dandridge town (part)
		Dayton, TN Urban Cluster	Dayton city (part) Graysville town (part)
		Dickson, TN Urban Cluster	Burns town (part) Dickson city (part)
		Dunlap, TN Urban Cluster	Dunlap city (part)

Crosswalk of Urban Areas and Places: 2010—Con.

Urban Area	Place Within Urban Area	Urban Area	Place Within Urban Area
URBAN CLUSTER—Con.		URBAN CLUSTER—Con.	
Dyer, TN Urban Cluster	Dyer city (part) Rutherford town (part)	Mount Pleasant, TN Urban Cluster	Mount Pleasant city (part)
Dyersburg, TN Urban Cluster	Dyersburg city (part) Newbern town (part)	Newport, TN Urban Cluster	Newport city (part)
Erwin, TN Urban Cluster	Banner Hill CDP (part) Erwin town (part) Unicoi town (part)	New Tazewell, TN Urban Cluster	New Tazewell town (part) Tazewell town (part)
Etowah, TN Urban Cluster	Etowah city (part)	Norris, TN Urban Cluster	Andersonville CDP (part) Clinton city (part) Norris city (part)
Fairfield Glade, TN Urban Cluster	Fairfield Glade CDP (part)	Oakland, TN Urban Cluster	Oakland town (part)
Fairview, TN Urban Cluster	Fairview city (part)	Oneida, TN Urban Cluster	Helenwood CDP (part) Huntsville town (part) Oneida town (part)
Fayetteville, TN Urban Cluster	Fayetteville city (part) Park City CDP (part)	Paris, TN Urban Cluster	Paris city (part)
Fulton, KY--TN Urban Cluster	South Fulton city (part)	Pleasant View, TN Urban Cluster	Coopertown town (part) Pleasant View city (part)
Greeneville, TN Urban Cluster	Greeneville town (part) Mosheim town (part) Tusculum city (part)	Portland, TN--KY Urban Cluster (part)	Portland city (part)
Halls, TN Urban Cluster	Gates town (part) Halls town (part)	Pulaski, TN Urban Cluster	Pulaski city (part)
Harriman--Kingston--Rockwood, TN Urban Cluster	Harriman city (part) Kingston city (part) Midtown CDP (part) Rockwood city (part)	Ripley, TN Urban Cluster	Henning town (part) Ripley city (part)
Henderson, TN Urban Cluster	Henderson city (part)	Rogersville, TN Urban Cluster	Rogersville town (part)
Hohenwald, TN Urban Cluster	Hohenwald city (part)	Savannah, TN Urban Cluster	Crump city (part) Olivet CDP (part) Savannah city (part)
Humboldt, TN Urban Cluster	Humboldt city (part) Three Way city (part)	Selmer, TN Urban Cluster	Selmer town (part)
Jasper, TN Urban Cluster	Jasper town (part)	Sevierville, TN Urban Cluster	Pigeon Forge city (part) Sevierville city (part)
Lafayette, TN Urban Cluster	Lafayette city (part)	Shelbyville, TN Urban Cluster	Shelbyville city (part)
La Follette, TN Urban Cluster	Caryville town (part) Fincastle CDP (part) Jacksboro town (part) La Follette city (part) Lake City city (part)	Smithville, TN Urban Cluster	Smithville city (part)
Lawrenceburg, TN Urban Cluster	Lawrenceburg city (part)	South Pittsburg, TN--AL Urban Cluster (part)	Jasper town (part) Kimball town (part) South Pittsburg city (part)
Lebanon, TN Urban Cluster	Lebanon city (part)	Sparta, TN Urban Cluster	Doyle town (part) Sparta city (part)
Lewisburg, TN Urban Cluster	Lewisburg city (part)	Springfield, TN Urban Cluster	Coopertown town (part) Springfield city (part)
Lexington, TN Urban Cluster	Lexington city (part)	Spring Hill, TN Urban Cluster	Columbia city (part) Spring Hill city (part) Thompson's Station town (part)
Livingston, TN Urban Cluster	Livingston town (part)	Sweetwater, TN Urban Cluster	Sweetwater city (part)
McKenzie, TN Urban Cluster	McKenzie city (part)	Trenton, TN Urban Cluster	Trenton city (part)
McMinnville, TN Urban Cluster	McMinnville city (part)	Tullahoma, TN Urban Cluster	Lynchburg, Moore County metropolitan government (part) Tullahoma city (part)
Madisonville, TN Urban Cluster	Madisonville city (part)	Union City, TN Urban Cluster	Union City city (part)
Manchester, TN Urban Cluster	Manchester city (part) New Union CDP (part)	Waverly, TN Urban Cluster	Waverly city (part)
Martin, TN Urban Cluster	Martin city (part)	White Pine, TN Urban Cluster	White Pine town (part)
Medina, TN Urban Cluster	Medina city (part)	Winchester, TN Urban Cluster	Dechard city (part) Estill Springs town (part) Winchester city (part)
Middlesborough, KY--TN--VA Urban Cluster (part)	Cumberland Gap town (part) Harrogate city (part)	Woodbury, TN Urban Cluster	Woodbury town (part)
Milan, TN Urban Cluster	Milan city (part)		
Monterey, TN Urban Cluster	Monterey town (part)		
Mountain City, TN Urban Cluster	Mountain City town (part)		

Table 1.

Population: Earliest Census to 2010; and Housing Units: 1950 to 2010

[For information concerning historical counts and geographic change, see "User Notes." For information on confidentiality, nonsampling error, and definitions, see Appendixes]

State Urban and Rural	State total				Urban			Rural			Percent of total	
	Number	Change from preceding census		Number of places of 2,500 or more	Number	Change from preceding census		Number	Change from preceding census		Urban	Rural
		Number	Percent			Number	Percent		Number	Percent		
POPULATION												
Current urban definition:												
2010 (Apr. 1)	6,346,105	656,838	11.5	161	4,213,245	593,227	16.4	2,132,860	63,595	3.1	66.4	33.6
2000 (Apr. 1)	r 5,689,267	812,064	16.7	154	3,620,018	563,798	18.4	2,069,265	248,300	13.6	63.6	36.4
1990 (Apr. 1)	4,877,203	(X)	(X)	138	3,056,220	(X)	(X)	1,820,965	(X)	(X)	62.7	37.3
1950–90 urban definition:												
1990 (Apr. 1)	4,877,203	286,180	6.2	138	2,969,948	196,375	7.1	1,907,237	89,690	4.9	60.9	39.1
1980 (Apr. 1)	4,591,023	665,005	16.9	138	2,773,573	455,115	19.6	1,817,547	212,318	13.2	60.4	39.6
1970 (Apr. 1)	3,926,018	358,929	10.1	104	2,318,458	453,630	24.3	1,605,229	-97,032	-5.7	59.1	40.9
1960 (Apr. 1)	3,567,089	275,371	8.4	94	1,864,828	412,226	28.4	1,702,261	-136,855	-7.4	52.3	47.7
1950 (Apr. 1)	3,291,718	(X)	(X)	71	1,452,602	(X)	(X)	1,839,116	(X)	(X)	44.1	55.9
Pre-1950 urban definition:												
1960 (Apr. 1)	3,567,089	275,371	8.4	85	1,631,698	367,539	29.1	1,935,391	-92,168	-4.5	45.7	54.3
1950 (Apr. 1)	3,291,718	375,877	12.9	64	1,264,159	236,953	23.1	2,027,559	138,924	7.4	38.4	61.6
1940 (Apr. 1)	2,915,841	299,285	11.4	57	1,027,206	130,668	14.6	1,888,635	168,617	9.8	35.2	64.8
1930 (Apr. 1)	2,616,556	278,671	11.9	48	896,538	285,312	46.7	1,720,018	-6,641	-0.4	34.3	65.7
1920 (Jan. 1)	2,337,885	153,096	7.0	47	611,226	170,181	38.6	1,726,659	-17,085	-1.0	26.1	73.9
1910 (Apr. 15)	2,184,789	164,173	8.1	29	441,045	114,406	35.0	1,743,744	49,767	2.9	20.2	79.8
1900 (June 1)	2,020,616	253,098	14.3	22	326,639	88,245	37.0	1,693,977	164,853	10.8	16.2	83.8
1890 (June 1)	1,767,518	225,159	14.6	14	238,394	122,410	105.5	1,529,124	102,749	7.2	13.5	86.5
1880 (June 1)	1,542,359	283,839	22.6	8	115,984	21,747	23.1	1,426,375	262,092	22.5	7.5	92.5
1870 (June 1)	1,258,520	148,719	13.4	8	94,237	47,696	102.5	1,164,283	101,023	9.5	7.5	92.5
1860 (June 1)	1,109,801	107,084	10.7	4	46,541	24,558	111.7	1,063,260	82,526	8.4	4.2	95.8
1850 (June 1)	1,002,717	173,507	20.9	3	21,983	15,054	217.3	980,734	158,453	19.3	2.2	97.8
1840 (June 1)	829,210	147,306	21.6	1	6,929	1,363	24.5	822,281	145,943	21.6	0.8	99.2
1830 (June 1)	681,904	259,081	61.3	1	5,566	5,566	(X)	676,338	253,515	60.0	0.8	99.2
1820 (Aug. 7)	422,823	161,096	61.6	-	-	-	-	422,823	161,096	61.6	-	100.0
1810 (Aug. 6)	261,727	156,125	147.8	-	-	-	-	261,727	156,125	147.8	-	100.0
1800 (Aug. 4)	105,602	69,911	195.9	-	-	-	-	105,602	69,911	195.9	-	100.0
1790 (Aug. 2)	35,691	(X)	(X)	-	-	(X)	(X)	35,691	(X)	(X)	-	100.0
HOUSING UNITS												
Current urban definition:												
2010 (Apr. 1)	2,812,133	372,698	15.3	(X)	1,845,423	294,109	19.0	966,710	78,581	8.8	65.6	34.4
2000 (Apr. 1)	r 2,439,435	413,368	20.4	(X)	1,551,314	265,798	20.7	888,129	147,578	19.9	63.6	36.4
1990 (Apr. 1)	2,026,067	(X)	(X)	(X)	1,285,516	(X)	(X)	740,551	(X)	(X)	63.4	36.6
1950–90 urban definition:												
1990 (Apr. 1)	2,026,067	278,677	15.9	(X)	1,255,073	188,160	17.6	770,994	90,485	13.3	61.9	38.1
1980 (Apr. 1)	1,747,390	445,900	34.3	(X)	1,066,913	303,235	39.7	680,509	143,279	26.7	61.1	38.9
1970 (Apr. 1)	1,301,490	217,125	20.0	(X)	763,678	183,105	31.5	537,230	33,438	6.6	58.7	41.3
1960 (Apr. 1)	1,084,365	162,528	17.6	(X)	580,573	150,543	35.0	503,792	11,985	2.4	53.5	46.5
1950 (Apr. 1)	921,837	(X)	(X)	(X)	430,030	(X)	(X)	491,807	(X)	(X)	46.6	53.4

Table 2.

Population, Housing Units, and Land Area by Urban and Rural and Size of Urban Area: 2010

[Areas classified by population size. For information on confidentiality, nonsampling error, and definitions, see Appendixes]

State Urban and Rural Size of Urban Area [Population]	Population		Housing units		Land area		Number of urban areas		
	Total	Percent distribution	Total	Percent distribution	In square miles	Percent distribution	Total	Entirely in state	Partly in state
Tennessee	6,346,105	100.0	2,812,133	100.0	41,235	100.0	91	82	9
Urban	4,213,245	66.4	1,845,423	65.6	2,905	7.1	91	82	9
In urbanized area	3,450,715	54.4	1,506,349	53.6	2,197	5.3	12	7	5
1,000,000 or more	891,481	14.1	384,953	13.7	379	0.9	1	—	1
500,000 to 999,999	1,528,283	24.1	668,136	23.8	1,002	2.4	2	2	—
250,000 to 499,999	302,748	4.8	136,634	4.9	226	0.6	1	—	1
100,000 to 249,999	494,380	7.8	216,018	7.7	392	1.0	4	2	2
50,000 to 99,999	233,823	3.7	100,608	3.6	197	0.5	4	3	1
In urban cluster	762,530	12.0	339,074	12.1	709	1.7	79	75	4
25,000 to 49,999	138,033	2.2	58,472	2.1	120	0.3	4	4	—
10,000 to 24,999	374,388	5.9	167,551	6.0	355	0.9	25	23	2
5,000 to 9,999	146,454	2.3	66,454	2.4	129	0.3	21	20	1
2,500 to 4,999	103,655	1.6	46,597	1.7	105	0.3	29	28	1
Cumulative summary:									
Urban area of—									
1,000,000 or more	891,481	14.1	384,953	13.7	379	0.9	1	—	1
500,000 or more	2,419,764	38.1	1,053,089	37.5	1,381	3.4	3	2	1
250,000 or more	2,722,512	42.9	1,189,723	42.3	1,607	3.9	4	2	2
100,000 or more	3,216,892	50.7	1,405,741	50.0	1,999	4.9	8	4	4
50,000 or more	3,450,715	54.4	1,506,349	53.6	2,197	5.3	12	7	5
25,000 or more	3,588,748	56.6	1,564,821	55.7	2,317	5.6	16	11	5
10,000 or more	3,963,136	62.5	1,732,372	61.6	2,671	6.5	41	34	7
5,000 or more	4,109,590	64.8	1,798,826	64.0	2,800	6.8	62	54	8
2,500 or more	4,213,245	66.4	1,845,423	65.6	2,905	7.1	91	82	9
Rural	2,132,860	33.6	966,710	34.4	38,330	93.0	(X)	(X)	(X)

This page is intentionally blank.

Table 3.

Population by Urban and Rural and Size of Place: 2010

[Places classified by population size. For information on confidentiality, nonsampling error, and definitions, see Appendixes]

State Size of Place [Population]	Total			Urban							Not in place
	Population	Number of places	Percent of total population	Total	In place						
					All urban places (entirely or partly urban)		Entirely urban places		Partly urban places		
					Population	Number of places	Population	Number of places	Population	Number of places	
Tennessee.....	6,346,105	428	100.0	4,213,245	3,545,783	218	74,936	9	3,470,847	209	667,462
In place.....	3,920,218	428	61.8	3,545,783	3,545,783	218	74,936	9	3,470,847	209	(X)
Not in place.....	2,425,887	(X)	38.2	667,462	(X)	(X)	(X)	(X)	(X)	(X)	667,462
In place of—											
1,000,000 or more.....	—	—	—	—	—	—	—	—	—	—	(X)
500,000 to 999,999.....	1,248,111	2	19.7	1,228,361	1,228,361	2	—	—	1,228,361	2	(X)
250,000 to 499,999.....	—	—	—	—	—	—	—	—	—	—	(X)
100,000 to 249,999.....	588,232	4	9.3	581,725	581,725	4	—	—	581,725	4	(X)
50,000 to 99,999.....	296,835	5	4.7	293,070	293,070	5	—	—	293,070	5	(X)
25,000 to 49,999.....	545,175	16	8.6	531,950	531,950	16	38,844	1	493,106	15	(X)
10,000 to 24,999.....	428,535	31	6.8	408,335	408,335	31	20,979	1	387,356	30	(X)
5,000 to 9,999.....	336,846	48	5.3	298,504	298,504	47	6,618	1	291,886	46	(X)
2,500 to 4,999.....	201,198	55	3.2	129,251	129,251	43	—	—	129,251	43	(X)
2,000 to 2,499.....	78,165	34	1.2	36,561	36,561	22	2,302	1	34,259	21	(X)
1,500 to 1,999.....	52,442	30	0.8	17,579	17,579	13	5,266	3	12,313	10	(X)
1,000 to 1,499.....	67,396	52	1.1	12,133	12,133	17	—	—	12,133	17	(X)
500 to 999.....	50,797	69	0.8	6,291	6,291	12	537	1	5,754	11	(X)
200 to 499.....	24,541	68	0.4	2,023	2,023	6	390	1	1,633	5	(X)
Less than 200.....	1,945	14	—	—	—	—	—	—	—	—	(X)
Cumulative summary:											
In place of—											
1,000,000 or more.....	—	—	—	—	—	—	—	—	—	—	(X)
500,000 or more.....	1,248,111	2	19.7	1,228,361	1,228,361	2	—	—	1,228,361	2	(X)
250,000 or more.....	1,248,111	2	19.7	1,228,361	1,228,361	2	—	—	1,228,361	2	(X)
100,000 or more.....	1,836,343	6	28.9	1,810,086	1,810,086	6	—	—	1,810,086	6	(X)
50,000 or more.....	2,133,178	11	33.6	2,103,156	2,103,156	11	—	—	2,103,156	11	(X)
25,000 or more.....	2,678,353	27	42.2	2,635,106	2,635,106	27	38,844	1	2,596,262	26	(X)
10,000 or more.....	3,106,888	58	49.0	3,043,441	3,043,441	58	59,823	2	2,983,618	56	(X)
5,000 or more.....	3,443,734	106	54.3	3,341,945	3,341,945	105	66,441	3	3,275,504	102	(X)
2,500 or more.....	3,644,932	161	57.4	3,471,196	3,471,196	148	66,441	3	3,404,755	145	(X)
2,000 or more.....	3,723,097	195	58.7	3,507,757	3,507,757	170	68,743	4	3,439,014	166	(X)
1,500 or more.....	3,775,539	225	59.5	3,525,336	3,525,336	183	74,009	7	3,451,327	176	(X)
1,000 or more.....	3,842,935	277	60.6	3,537,469	3,537,469	200	74,009	7	3,463,460	193	(X)
500 or more.....	3,893,732	346	61.4	3,543,760	3,543,760	212	74,546	8	3,469,214	204	(X)
200 or more.....	3,918,273	414	61.7	3,545,783	3,545,783	218	74,936	9	3,470,847	209	(X)

Table 3.

Population by Urban and Rural and Size of Place: 2010—Con.

[Places classified by population size. For information on confidentiality, nonsampling error, and definitions, see Appendixes]

Total	Rural						Not in place	State Size of Place [Population]
	In place							
	All rural places (entirely or partly rural)		Entirely rural places		Partly rural places			
Population	Number of places	Population	Number of places	Population	Number of places			
2,132,860	374,435	419	215,758	210	158,677	209	1,758,425	Tennessee
374,435	374,435	419	215,758	210	158,677	209	(X)	In place
1,758,425	(X)	(X)	(X)	(X)	(X)	(X)	1,758,425	Not in place
—	—	—	—	—	—	—	(X)	In place of—
19,750	19,750	2	—	—	19,750	2	(X)	1,000,000 or more
—	—	—	—	—	—	—	(X)	500,000 to 999,999
6,507	6,507	4	—	—	6,507	4	(X)	250,000 to 499,999
3,765	3,765	5	—	—	3,765	5	(X)	100,000 to 249,999
13,225	13,225	15	—	—	13,225	15	(X)	50,000 to 99,999
20,200	20,200	30	—	—	20,200	30	(X)	25,000 to 49,999
—	—	—	—	—	—	—	(X)	10,000 to 24,999
38,342	38,342	47	7,870	1	30,472	46	(X)	5,000 to 9,999
71,947	71,947	55	41,101	12	30,846	43	(X)	2,500 to 4,999
41,604	41,604	33	27,184	12	14,420	21	(X)	2,000 to 2,499
34,863	34,863	27	29,532	17	5,331	10	(X)	1,500 to 1,999
55,263	55,263	52	44,451	35	10,812	17	(X)	1,000 to 1,499
44,506	44,506	68	41,839	57	2,667	11	(X)	500 to 999
22,518	22,518	67	21,836	62	682	5	(X)	200 to 499
1,945	1,945	14	1,945	14	—	—	(X)	Less than 200
—	—	—	—	—	—	—	(X)	Cumulative summary:
19,750	19,750	2	—	—	19,750	2	(X)	In place of—
19,750	19,750	2	—	—	19,750	2	(X)	1,000,000 or more
26,257	26,257	6	—	—	26,257	6	(X)	500,000 or more
30,022	30,022	11	—	—	30,022	11	(X)	250,000 or more
43,247	43,247	26	—	—	43,247	26	(X)	100,000 or more
63,447	63,447	56	—	—	63,447	56	(X)	50,000 or more
101,789	101,789	103	7,870	1	93,919	102	(X)	25,000 or more
173,736	173,736	158	48,971	13	124,765	145	(X)	10,000 or more
215,340	215,340	191	76,155	25	139,185	166	(X)	5,000 or more
250,203	250,203	218	105,687	42	144,516	176	(X)	2,500 or more
305,466	305,466	270	150,138	77	155,328	193	(X)	2,000 or more
349,972	349,972	338	191,977	134	157,995	204	(X)	1,500 or more
372,490	372,490	405	213,813	196	158,677	209	(X)	1,000 or more
							(X)	500 or more
							(X)	200 or more

Table 4.

Population and Housing Units: 1970 to 2010—Con.

[For information concerning historical counts and geographic change, see "User Notes." For information on confidentiality, nonsampling error, and definitions, see Appendixes]

State County/County Equivalent	Population					Housing units				
	2010	2000	1990	1980	1970	2010	2000	1990	1980	1970
Rutherford County	262,604	182,023	118,570	84,058	59,428	102,968	70,616	45,755	30,541	19,035
Scott County	22,228	21,127	18,358	19,259	14,762	9,910	8,909	7,122	6,608	4,648
Sequatchie County	14,112	11,370	8,863	8,605	6,331	6,368	4,916	3,570	3,162	2,003
Sevier County	89,889	71,170	51,043	41,418	28,241	55,918	37,252	24,166	17,504	10,268
Shelby County	927,644	897,472	826,330	777,113	722,111	398,274	362,954	327,796	286,381	222,649
Smith County	19,166	17,712	14,143	14,935	12,509	8,529	7,665	6,049	6,051	4,489
Stewart County	13,324	12,370	9,479	8,665	7,319	6,778	5,977	4,384	3,581	2,751
Sullivan County	156,823	153,048	143,596	143,968	127,329	73,760	69,052	60,623	54,976	42,187
Sumner County	160,645	130,449	103,281	85,790	56,266	65,968	51,657	39,807	30,153	18,657
Tipton County	61,081	51,271	37,568	32,930	28,001	23,199	19,064	14,071	11,574	8,517
Trousdale County	7,870	7,259	5,920	6,137	5,155	3,368	3,095	2,537	2,496	1,813
Unicoi County	18,313	17,667	16,549	16,362	15,254	8,830	8,214	7,076	6,400	5,194
Union County	19,109	17,808	13,694	11,707	9,072	8,958	7,916	5,696	4,642	3,119
Van Buren County	5,548	5,508	4,846	4,728	3,758	2,663	2,453	2,001	1,753	1,292
Warren County	39,839	38,276	32,992	32,653	26,972	17,821	16,689	13,802	12,968	9,501
Washington County	122,979	107,198	92,315	88,755	73,924	57,254	47,779	38,378	33,673	24,240
Wayne County	17,021	16,842	13,935	13,946	12,365	7,287	6,701	5,741	5,175	4,180
Weakley County	35,021	34,895	31,972	32,896	28,827	15,495	14,928	12,857	12,463	10,146
White County	25,841	23,102	20,090	19,567	16,329	11,511	10,191	8,369	7,585	5,778
Williamson County	183,182	126,638	81,021	58,108	34,423	68,498	47,005	29,875	19,719	11,060
Wilson County	113,993	88,808	67,675	56,064	36,999	45,568	34,920	26,198	20,135	12,900

Table 5.

Population, Housing Units, Land Area, and Density: 2010; and Percent Change: 1980 to 2010

[For information concerning historical counts and geographic change, see "User Notes." For information on confidentiality, nonsampling error, and definitions, see Appendixes]

State County/County Equivalent	Population	Housing units	Land area in square miles	Average per square mile of land		Percent change					
				Population density	Housing unit density	Population			Housing units		
						2000 to 2010	1990 to 2000	1980 to 1990	2000 to 2010	1990 to 2000	1980 to 1990
Tennessee	6,346,105	2,812,133	41,234.90	153.9	68.2	11.5	16.7	6.2	15.3	20.4	15.9
Anderson County	75,129	34,717	337.16	222.8	103.0	5.3	4.5	1.3	7.0	10.7	13.4
Bedford County	45,058	18,360	473.64	95.1	38.8	19.9	23.6	8.9	22.5	18.6	16.9
Benton County	16,489	8,975	394.14	41.8	22.8	-0.3	13.9	-2.5	4.4	20.9	8.9
Bledsoe County	12,876	5,718	406.42	31.7	14.1	4.1	27.9	2.0	11.2	36.4	10.7
Blount County	123,010	55,266	558.71	220.2	98.9	16.2	23.1	10.5	17.4	28.8	18.5
Bradley County	98,963	41,395	328.76	301.0	125.9	12.5	19.3	9.1	12.4	24.6	19.7
Campbell County	40,716	19,966	480.19	84.8	41.6	2.2	13.6	0.4	7.8	25.0	11.8
Cannon County	13,801	6,037	265.64	52.0	22.7	7.6	22.5	2.3	11.4	24.1	9.1
Carroll County	28,522	13,184	599.25	47.6	22.0	-3.2	7.1	-2.7	1.0	10.8	4.2
Carter County	57,424	27,746	341.20	168.3	81.3	1.2	10.2	2.6	7.0	19.0	12.8
Cheatham County	39,105	15,663	302.44	129.3	51.8	8.9	32.3	25.6	16.0	31.2	37.6
Chester County	17,131	6,980	285.74	60.0	24.4	10.2	21.2	0.7	13.0	25.0	10.6
Claiborne County	32,213	14,859	434.58	74.1	34.2	7.9	14.3	6.3	12.0	23.8	14.1
Clay County	7,861	4,282	236.54	33.2	18.1	-1.4	10.2	-5.7	8.2	18.5	10.8
Cocke County	35,662	17,459	434.57	82.1	40.2	6.2	15.2	1.2	10.2	29.0	8.6
Coffee County	52,796	23,434	428.96	123.1	54.6	10.0	19.0	5.3	13.0	23.6	12.0
Crockett County	14,586	6,425	265.53	54.9	24.2	0.4	8.6	-10.5	4.7	11.2	-2.4
Cumberland County	56,053	28,151	681.03	82.3	41.3	19.8	34.7	21.1	25.4	41.5	44.2
Davidson County	626,681	283,978	504.03	1,243.3	563.4	10.0	11.6	6.9	12.3	10.4	22.2
Decatur County	11,757	6,873	333.84	35.2	20.6	0.2	12.0	-3.5	6.6	20.6	9.6
DeKalb County	18,723	9,405	304.35	61.5	30.9	7.5	21.3	5.7	11.8	25.6	10.1
Dickson County	49,666	20,820	489.90	101.4	42.5	15.1	23.1	16.7	18.2	24.5	27.0
Dyer County	38,335	16,703	512.33	74.8	32.6	2.8	7.0	0.6	3.6	12.1	7.9
Fayette County	38,413	15,669	704.79	54.5	22.2	33.4	12.7	1.0	39.8	23.0	11.8
Fentress County	17,959	8,961	498.61	36.0	18.0	8.0	13.3	-1.1	17.9	24.2	9.2
Franklin County	41,052	18,697	554.54	74.0	33.7	4.5	13.1	8.6	11.2	22.6	18.4
Gibson County	49,683	21,999	602.74	82.4	36.5	3.2	4.0	-6.4	4.5	7.3	0.3
Giles County	29,485	13,844	610.93	48.3	22.7	0.1	14.4	4.5	5.6	21.1	13.3
Grainger County	22,657	10,894	280.60	80.7	38.8	9.7	20.8	2.1	11.9	29.7	5.9
Greene County	68,831	32,025	622.16	110.6	51.5	9.4	12.6	2.6	13.9	20.8	10.1
Grundy County	13,703	6,397	360.53	38.0	17.7	-4.4	7.3	-3.1	1.8	21.9	0.4
Hamblen County	62,544	26,963	161.18	388.0	167.3	7.6	15.2	2.4	9.2	20.4	11.1
Hamilton County	336,463	151,107	542.43	620.3	278.6	9.3	7.8	-0.7	12.2	9.9	11.2
Hancock County	6,819	3,624	222.34	30.7	16.3	0.6	0.7	-2.1	10.6	13.5	7.6
Hardeman County	27,253	10,851	667.77	40.8	16.2	-3.0	20.2	-2.1	1.5	16.6	9.1
Hardin County	26,026	13,946	577.32	45.1	24.2	1.8	13.0	1.6	8.9	24.6	14.8
Hawkins County	56,833	26,870	486.98	116.7	55.2	6.1	20.2	1.9	10.1	30.0	10.4
Haywood County	18,787	8,315	533.11	35.2	15.6	-5.1	1.9	-4.3	2.8	8.2	6.1
Henderson County	27,769	12,776	520.07	53.4	24.6	8.8	16.8	2.1	11.6	23.4	11.8
Henry County	32,330	17,054	562.10	57.5	30.3	3.9	11.6	-2.7	8.1	14.6	2.1
Hickman County	24,690	10,311	612.50	40.3	16.8	10.7	33.1	10.6	15.8	33.7	18.2
Houston County	8,426	4,188	200.29	42.1	20.9	4.2	15.2	2.1	7.4	26.5	10.2
Humphreys County	18,538	8,865	530.98	34.9	16.7	3.4	13.4	-0.9	4.5	18.9	9.6
Jackson County	11,638	5,843	308.32	37.7	19.0	6.0	18.1	-1.1	13.2	22.4	13.9
Jefferson County	51,407	23,499	274.08	187.6	85.7	16.1	34.2	5.5	21.6	36.3	15.9
Johnson County	18,244	8,956	298.47	61.1	30.0	4.3	27.1	0.2	13.7	29.4	13.1
Knox County	432,226	194,949	508.22	850.5	383.6	13.1	13.8	5.0	13.7	19.4	14.1
Lake County	7,832	2,598	165.78	47.2	15.7	-1.5	11.6	-4.4	-4.3	4.1	-13.0
Lauderdale County	27,815	11,256	471.99	58.9	23.8	2.6	15.4	-4.3	6.6	13.1	0.8
Lawrence County	41,869	18,177	617.13	67.8	29.5	4.9	13.1	3.5	8.1	18.2	13.5
Lewis County	12,161	5,470	282.09	43.1	19.4	7.0	22.9	-4.7	13.5	22.3	21.4
Lincoln County	33,361	15,241	570.34	58.5	26.7	6.4	11.3	6.3	8.9	17.6	15.6
Loudon County	48,556	21,725	229.22	211.8	94.8	24.2	25.1	9.5	25.7	33.0	19.9
McMinn County	52,266	23,341	430.12	121.5	54.3	6.6	15.6	1.2	7.9	22.8	11.5
McNairy County	26,075	11,933	562.86	46.3	21.2	5.8	10.0	-0.5	6.4	15.3	8.0
Macon County	22,248	9,861	307.14	72.4	32.1	9.1	28.2	1.3	10.9	29.3	12.8
Madison County	98,294	41,877	557.12	176.4	75.2	7.0	17.8	4.6	9.6	20.1	10.3
Marion County	28,237	12,954	498.16	56.7	26.0	1.7	11.7	1.8	6.7	21.3	10.9
Marshall County	30,617	13,119	375.46	81.5	34.9	14.4	24.3	9.3	17.3	25.5	16.5
Mauzy County	80,956	35,254	613.14	132.0	57.5	16.5	26.8	7.3	22.9	28.7	14.1
Meigs County	11,753	5,628	195.12	60.2	28.8	6.0	38.0	8.1	8.5	40.6	23.1
Monroe County	44,519	20,787	635.56	70.0	32.7	14.3	27.6	6.4	20.2	35.0	16.4
Montgomery County	172,331	70,098	539.18	319.6	130.0	27.9	34.1	20.6	34.4	40.1	25.3
Moore County	6,362	2,915	129.22	49.2	22.6	10.8	21.6	4.7	15.9	31.5	14.6
Morgan County	21,987	8,920	522.18	42.1	17.1	11.3	14.2	4.2	15.6	20.9	7.7
Obion County	31,807	14,659	544.73	58.4	26.9	-2.0	2.3	-3.2	1.2	8.5	2.3
Overton County	22,083	10,295	433.48	50.9	23.7	9.8	14.1	0.3	12.3	24.1	13.2
Perry County	7,915	4,599	414.73	19.1	11.1	3.7	15.4	8.2	11.8	27.6	13.5
Pickett County	5,077	3,462	162.98	31.2	21.2	2.7	8.7	4.4	17.1	31.2	20.7

Table 5.

Population, Housing Units, Land Area, and Density: 2010; and Percent Change: 1980 to 2010—Con.

[For information concerning historical counts and geographic change, see "User Notes." For information on confidentiality, nonsampling error, and definitions, see Appendices]

State County/County Equivalent	Population	Housing units	Land area in square miles	Average per square mile of land		Percent change					
				Population density	Housing unit density	Population			Housing units		
						2000 to 2010	1990 to 2000	1980 to 1990	2000 to 2010	1990 to 2000	1980 to 1990
Polk County	16,825	7,991	434.68	38.7	18.4	4.8	17.6	0.3	8.4	30.2	11.2
Putnam County	72,321	31,882	401.10	180.3	79.5	16.1	21.3	7.7	18.4	25.7	20.3
Rhea County	31,809	14,365	315.38	100.9	45.5	12.0	16.7	0.4	14.3	21.3	10.4
Roane County	54,181	25,716	360.71	150.2	71.3	4.4	9.9	-2.5	10.0	14.9	8.6
Robertson County	66,283	26,086	476.29	139.2	54.8	21.8	31.2	12.1	24.2	32.7	18.9
Rutherford County	262,604	102,968	619.36	424.0	166.2	44.3	53.5	41.1	45.8	54.3	49.8
Scott County	22,228	9,910	532.30	41.8	18.6	5.2	15.1	-4.7	11.2	25.1	7.8
Sequatchie County	14,112	6,368	265.86	53.1	24.0	24.1	28.3	3.0	29.5	37.7	12.9
Sevier County	89,889	55,918	592.50	151.7	94.4	26.3	39.4	23.2	50.1	54.2	38.1
Shelby County	927,644	398,274	763.17	1,215.5	521.9	3.4	8.6	6.3	9.7	10.7	14.5
Smith County	19,166	8,529	314.29	61.0	27.1	8.2	25.2	-5.3	11.3	26.7	-
Stewart County	13,324	6,778	459.33	29.0	14.8	7.7	30.5	9.4	13.4	36.3	22.4
Sullivan County	156,823	73,760	413.36	379.4	178.4	2.5	6.6	-0.3	6.8	13.9	10.3
Sumner County	160,645	65,968	529.45	303.4	124.6	23.1	26.3	20.4	27.7	29.8	32.0
Tipton County	61,081	23,199	458.37	133.3	50.6	19.1	36.5	14.1	21.7	35.5	21.6
Trousdale County	7,870	3,368	114.19	68.9	29.5	8.4	22.6	-3.5	8.8	22.0	1.6
Unicoi County	18,313	8,830	186.17	98.4	47.4	3.7	6.8	1.1	7.5	16.1	10.6
Union County	19,109	8,958	223.55	85.5	40.1	7.3	30.0	17.0	13.2	39.0	22.7
Van Buren County	5,548	2,663	273.42	20.3	9.7	0.7	13.7	2.5	8.6	22.6	14.1
Warren County	39,839	17,821	432.68	92.1	41.2	4.1	16.0	1.0	6.8	20.9	6.4
Washington County	122,979	57,254	326.46	376.7	175.4	14.7	16.1	4.0	19.8	24.5	14.0
Wayne County	17,021	7,287	734.10	23.2	9.9	1.1	20.9	-0.1	8.7	16.7	10.9
Weakley County	35,021	15,495	580.36	60.3	26.7	0.4	9.1	-2.8	3.8	16.1	3.2
White County	25,841	11,511	376.67	68.6	30.6	11.9	15.0	2.7	13.0	21.8	10.3
Williamson County	183,182	68,498	582.60	314.4	117.6	44.7	56.3	39.4	45.7	57.3	51.5
Wilson County	113,993	45,568	570.83	199.7	79.8	28.4	31.2	20.7	30.5	33.3	30.1

Table 6.

Rank of Counties by Percent Change in Population: 2000 to 2010

[For information concerning historical counts and geographic change, see "User Notes." For information on confidentiality, nonsampling error, and definitions, see Appendixes]

County/County Equivalent	Population		Percent change		County/County Equivalent	Population		Percent change	
	2010	2000	Rank	Percent		2010	2000	Rank	Percent
Williamson County	183,182	126,638	1	44.7	Lewis County	12,161	11,367	49	7.0
Rutherford County	262,604	182,023	2	44.3	McMinn County	52,266	49,015	50	6.6
Fayette County	38,413	28,796	3	33.4	Lincoln County	33,361	31,340	51	6.4
Wilson County	113,993	88,808	4	28.4	Cooke County	35,662	33,565	52	6.2
Montgomery County	172,331	134,768	5	27.9	Hawkins County	56,833	53,563	53	6.1
Sevier County	89,889	71,170	6	26.3	Meigs County	11,753	11,086	54	6.0
Loudon County	48,556	39,086	7	24.2	Jackson County	11,638	10,984	55	6.0
Sequatchie County	14,112	11,370	8	24.1	McNairy County	26,075	24,653	56	5.8
Sumner County	160,645	130,449	9	23.1	Anderson County	75,129	71,330	57	5.3
Robertson County	66,283	54,433	10	21.8	Scott County	22,228	21,127	58	5.2
Bedford County	45,058	37,586	11	19.9	Lawrence County	41,869	39,926	59	4.9
Cumberland County	56,053	46,802	12	19.8	Polk County	16,825	16,050	60	4.8
Tipton County	61,081	51,271	13	19.1	Franklin County	41,052	39,270	61	4.5
Maury County	80,956	69,498	14	16.5	Roane County	54,181	51,910	62	4.4
Blount County	123,010	105,823	15	16.2	Johnson County	18,244	17,499	63	4.3
Jefferson County	51,407	44,294	16	16.1	Houston County	8,426	8,088	64	4.2
Putnam County	72,321	62,315	17	16.1	Bledsoe County	12,876	12,367	65	4.1
Dickson County	49,666	43,156	18	15.1	Warren County	39,839	38,276	66	4.1
Washington County	122,979	107,198	19	14.7	Henry County	32,330	31,115	67	3.9
Marshall County	30,617	26,767	20	14.4	Perry County	7,915	7,631	68	3.7
Monroe County	44,519	38,961	21	14.3	Unicoi County	18,313	17,667	69	3.7
Knox County	432,226	382,032	22	13.1	Humphreys County	18,538	17,929	70	3.4
Bradley County	98,963	87,965	23	12.5	Shelby County	927,644	897,472	71	3.4
Rhea County	31,809	28,400	24	12.0	Gibson County	49,683	48,154	72	3.2
White County	25,841	23,102	25	11.9	Dyer County	38,335	37,279	73	2.8
Morgan County	21,987	19,757	26	11.3	Pickett County	5,077	4,945	74	2.7
Moore County	6,362	5,740	27	10.8	Lauderdale County	27,815	27,101	75	2.6
Hickman County	24,690	22,295	28	10.7	Sullivan County	156,823	153,048	76	2.5
Chester County	17,131	15,540	29	10.2	Campbell County	40,716	39,854	77	2.2
Davidson County	626,681	569,892	30	10.0	Hardin County	26,026	25,578	78	1.8
Coffee County	52,796	48,014	31	10.0	Marion County	28,237	27,776	79	1.7
Overton County	22,083	20,118	32	9.8	Carter County	57,424	56,742	80	1.2
Grainger County	22,657	20,659	33	9.7	Wayne County	17,021	16,842	81	1.1
Greene County	68,831	62,909	34	9.4	Van Buren County	5,548	5,508	82	0.7
Hamilton County	336,463	307,896	35	9.3	Hancock County	6,819	6,780	83	0.6
Macon County	22,248	20,386	36	9.1	Crockett County	14,586	14,532	84	0.4
Cheatham County	39,105	35,912	37	8.9	Weakley County	35,021	34,895	85	0.4
Henderson County	27,769	25,522	38	8.8	Decatur County	11,757	11,731	86	0.2
Trousdale County	7,870	7,259	39	8.4	Giles County	29,485	29,447	87	0.1
Smith County	19,166	17,712	40	8.2	Benton County	16,489	16,537	88	-0.3
Fentress County	17,959	16,625	41	8.0	Clay County	7,861	7,976	89	-1.4
Claiborne County	32,213	29,862	42	7.9	Lake County	7,832	7,954	90	-1.5
Stewart County	13,324	12,370	43	7.7	Obion County	31,807	32,450	91	-2.0
Cannon County	13,801	12,826	44	7.6	Hardeman County	27,253	28,105	92	-3.0
Hamblen County	62,544	58,128	45	7.6	Carroll County	28,522	29,473	93	-3.2
DeKalb County	18,723	17,423	46	7.5	Grundy County	13,703	14,332	94	-4.4
Union County	19,109	17,808	47	7.3	Haywood County	18,787	19,797	95	-5.1
Madison County	98,294	91,837	48	7.0					

Table 7.

Population by Urban and Rural: 2010

[For information on confidentiality, nonsampling error, and definitions, see Appendixes]

State County/County Equivalent	Total population	Urban			Rural			Percent of total population	
		Total	In urbanized area	In urban cluster	Total	In place	Not in place	Urban	Rural
Tennessee	6,346,105	4,213,245	3,450,715	762,530	2,132,860	374,435	1,758,425	66.4	33.6
Anderson County	75,129	49,088	43,341	5,747	26,041	3,476	22,565	65.3	34.7
Bedford County	45,058	20,005	—	20,005	25,053	3,327	21,726	44.4	55.6
Benton County	16,489	3,552	—	3,552	12,937	1,386	11,551	21.5	78.5
Bledsoe County	12,876	—	—	—	12,876	1,608	11,268	—	100.0
Blount County	123,010	82,870	82,870	—	40,140	5,013	35,127	67.4	32.6
Bradley County	98,963	66,333	66,333	—	32,630	4,700	27,930	67.0	33.0
Campbell County	40,716	18,313	—	18,313	22,403	3,901	18,502	45.0	55.0
Cannon County	13,801	2,604	—	2,604	11,197	345	10,852	18.9	81.1
Carroll County	28,522	4,832	—	4,832	23,690	9,069	14,621	16.9	83.1
Carter County	57,424	33,900	33,900	—	23,524	2,626	20,898	59.0	41.0
Cheatham County	39,105	6,663	—	6,663	32,442	7,616	24,826	17.0	83.0
Chester County	17,131	5,954	—	5,954	11,177	643	10,534	34.8	65.2
Claiborne County	32,213	9,163	—	9,163	23,050	1,849	21,201	28.4	71.6
Clay County	7,861	—	—	—	7,861	1,495	6,366	—	100.0
Cocke County	35,662	11,579	—	11,579	24,083	432	23,651	32.5	67.5
Coffee County	52,796	27,829	—	27,829	24,967	3,589	21,378	52.7	47.3
Crockett County	14,586	4,758	—	4,758	9,828	2,055	7,773	32.6	67.4
Cumberland County	56,053	21,921	—	21,921	34,132	4,763	29,369	39.1	60.9
Davidson County	626,681	605,299	605,299	—	21,382	21,382	—	96.6	3.4
Decatur County	11,757	—	—	—	11,757	3,601	8,156	—	100.0
DeKalb County	18,723	4,050	—	4,050	14,673	2,161	12,512	21.6	78.4
Dickson County	49,666	16,016	—	16,016	33,650	6,305	27,345	32.2	67.8
Dyer County	38,335	21,903	—	21,903	16,432	999	15,433	57.1	42.9
Fayette County	38,413	8,050	124	7,926	30,363	6,941	23,422	21.0	79.0
Fentress County	17,959	—	—	—	17,959	4,335	13,624	—	100.0
Franklin County	41,052	12,473	—	12,473	28,579	7,302	21,277	30.4	69.6
Gibson County	49,683	25,977	—	25,977	23,706	4,491	19,215	52.3	47.7
Giles County	29,485	7,741	—	7,741	21,744	2,697	19,047	26.3	73.7
Grainger County	22,657	—	—	—	22,657	5,804	16,853	—	100.0
Greene County	68,831	23,957	—	23,957	44,874	3,292	41,582	34.8	65.2
Grundy County	13,703	—	—	—	13,703	7,447	6,256	—	100.0
Hamblen County	62,544	48,864	48,864	—	13,680	642	13,038	78.1	21.9
Hamilton County	336,463	302,742	302,742	—	33,721	14,130	19,591	90.0	10.0
Hancock County	6,819	—	—	—	6,819	1,387	5,432	—	100.0
Hardeman County	27,253	5,394	—	5,394	21,859	7,267	14,592	19.8	80.2
Hardin County	26,026	8,347	—	8,347	17,679	2,890	14,789	32.1	67.9
Hawkins County	56,833	23,949	17,505	6,444	32,884	4,470	28,414	42.1	57.9
Haywood County	18,787	9,879	—	9,879	8,908	867	8,041	52.6	47.4
Henderson County	27,769	6,560	—	6,560	21,209	3,744	17,465	23.6	76.4
Henry County	32,330	10,718	—	10,718	21,612	1,880	19,732	33.2	66.8
Hickman County	24,690	—	—	—	24,690	5,889	18,801	—	100.0
Houston County	8,426	—	—	—	8,426	2,692	5,734	—	100.0
Humphreys County	18,538	3,246	—	3,246	15,292	4,746	10,546	17.5	82.5
Jackson County	11,638	—	—	—	11,638	2,036	9,602	—	100.0
Jefferson County	51,407	20,826	10,172	10,654	30,581	2,115	28,466	40.5	59.5
Johnson County	18,244	2,698	—	2,698	15,546	360	15,186	14.8	85.2
Knox County	432,226	385,021	384,976	45	47,205	1,812	45,393	89.1	10.9
Lake County	7,832	—	—	—	7,832	6,259	1,573	—	100.0
Lauderdale County	27,815	11,498	—	11,498	16,317	880	15,437	41.3	58.7
Lawrence County	41,869	10,100	—	10,100	31,769	4,902	26,867	24.1	75.9
Lewis County	12,161	3,625	—	3,625	8,536	211	8,325	29.8	70.2
Lincoln County	33,361	9,178	—	9,178	24,183	2,013	22,170	27.5	72.5
Loudon County	48,556	28,836	28,836	—	19,720	2,920	16,800	59.4	40.6
McMinn County	52,266	20,728	444	20,284	31,538	2,981	28,557	39.7	60.3
McNairy County	26,075	3,840	—	3,840	22,235	6,394	15,841	14.7	85.3
Macon County	22,248	4,545	—	4,545	17,703	1,485	16,218	20.4	79.6
Madison County	98,294	72,908	71,880	1,028	25,386	1,800	23,586	74.2	25.8
Marion County	28,237	6,490	—	6,490	21,747	6,379	15,368	23.0	77.0
Marshall County	30,617	10,464	—	10,464	20,153	3,464	16,689	34.2	65.8
Maury County	80,956	47,284	—	47,284	33,672	3,011	30,661	58.4	41.6
Meigs County	11,753	—	—	—	11,753	1,598	10,155	—	100.0
Monroe County	44,519	10,651	—	10,651	33,868	3,541	30,327	23.9	76.1
Montgomery County	172,331	138,309	138,309	—	34,022	3,121	30,901	80.3	19.7
Moore County	6,362	8	—	8	6,354	6,354	—	0.1	99.9
Morgan County	21,987	25	25	—	21,962	4,728	17,234	0.1	99.9
Obion County	31,807	12,219	—	12,219	19,588	5,664	13,924	38.4	61.6
Overton County	22,083	3,485	—	3,485	18,598	628	17,970	15.8	84.2
Perry County	7,915	—	—	—	7,915	1,805	6,110	—	100.0
Pickett County	5,077	—	—	—	5,077	803	4,274	—	100.0
Polk County	16,825	—	—	—	16,825	2,214	14,611	—	100.0
Putnam County	72,321	47,026	—	47,026	25,295	1,917	23,378	65.0	35.0
Rhea County	31,809	10,174	—	10,174	21,635	2,249	19,386	32.0	68.0

Table 7.

Population by Urban and Rural: 2010—Con.

[For information on confidentiality, nonsampling error, and definitions, see Appendixes]

State County/County Equivalent	Total population	Urban			Rural			Percent of total population	
		Total	In urbanized area	In urban cluster	Total	In place	Not in place	Urban	Rural
Roane County	54,181	26,553	3,038	23,515	27,628	2,833	24,795	49.0	51.0
Robertson County	66,283	30,994	13,186	17,808	35,289	9,489	25,800	46.8	53.2
Rutherford County	262,604	217,905	217,905	—	44,699	2,741	41,958	83.0	17.0
Scott County	22,228	4,322	—	4,322	17,906	3,492	14,414	19.4	80.6
Sequatchie County	14,112	3,697	6	3,691	10,415	2,778	7,637	26.2	73.8
Sevier County	89,889	38,969	15,610	23,359	50,920	7,470	43,450	43.4	56.6
Shelby County	927,644	902,043	891,357	10,686	25,601	6,164	19,437	97.2	2.8
Smith County	19,166	3,282	—	3,282	15,884	1,592	14,292	17.1	82.9
Stewart County	13,324	—	—	—	13,324	1,728	11,596	—	100.0
Sullivan County	156,823	116,737	116,737	—	40,086	4,397	35,689	74.4	25.6
Sumner County	160,645	115,853	105,034	10,819	44,792	10,716	34,076	72.1	27.9
Tipton County	61,081	27,410	—	27,410	33,671	5,174	28,497	44.9	55.1
Trousdale County	7,870	—	—	—	7,870	7,870	—	—	100.0
Unicoi County	18,313	10,133	345	9,788	8,180	2,809	5,371	55.3	44.7
Union County	19,109	—	—	—	19,109	5,612	13,497	—	100.0
Van Buren County	5,548	—	—	—	5,548	1,601	3,947	—	100.0
Warren County	39,839	15,386	—	15,386	24,453	1,114	23,339	38.6	61.4
Washington County	122,979	90,486	90,486	—	32,493	2,287	30,206	73.6	26.4
Wayne County	17,021	—	—	—	17,021	6,131	10,890	—	100.0
Weakley County	35,021	11,555	—	11,555	23,466	8,039	15,427	33.0	67.0
White County	25,841	5,640	—	5,640	20,201	835	19,366	21.8	78.2
Williamson County	183,182	147,670	118,901	28,769	35,512	5,501	30,011	80.6	19.4
Wilson County	113,993	70,143	42,490	27,653	43,850	5,164	38,686	61.5	38.5

Table 8.

Population and Housing Units: 1990 to 2010; and Area Measurements and Density: 2010

[For information concerning historical counts and geographic change, see "User Notes." For information on confidentiality, nonsampling error, and definitions, see Appendixes]

State County/County Equivalent County Subdivision Place	Population			Housing units			Area measurements in square miles		Average per square mile of land	
	2010	2000	1990	2010	2000	1990	Total area	Land area	Population density	Housing unit density
Tennessee	6,346,105	5,689,267	4,877,203	2,812,133	2,439,435	2,026,067	42,144.25	41,234.90	153.9	68.2
Anderson County	75,129	71,330	68,250	34,717	32,451	29,323	344.80	337.16	222.8	103.0
District 1	10,065	(X)	(X)	4,218	(X)	(X)	28.44	27.24	369.5	154.8
Clinton city (part)	2,184	(X)	(X)	968	(X)	(X)	4.28	3.99	547.4	242.6
District 2	9,336	(X)	(X)	4,500	(X)	(X)	15.72	15.09	618.7	298.2
Clinton city (part)	7,586	(X)	(X)	3,719	(X)	(X)	6.96	6.66	1,139.0	558.4
District 3	10,483	(X)	(X)	4,610	(X)	(X)	71.14	68.75	152.5	67.1
Andersonville CDP	472	(X)	(X)	215	(X)	(X)	1.62	1.62	291.4	132.7
Clinton city (part)	36	(X)	(X)	17	(X)	(X)	0.53	0.53	67.9	32.1
Norris city	1,491	1,446	1,303	742	682	622	7.19	7.19	207.4	103.2
District 4	9,113	(X)	(X)	3,993	(X)	(X)	114.17	113.76	80.1	35.1
Lake City city (part)	1,749	1,858	2,078	813	882	879	1.48	1.48	1,181.8	549.3
District 5	8,691	(X)	(X)	3,771	(X)	(X)	66.07	65.91	131.9	57.2
Clinton city (part)	35	(X)	(X)	12	(X)	(X)	0.25	0.25	140.0	48.0
Oliver Springs town (part)	1,241	(X)	(X)	533	(X)	(X)	3.08	3.08	402.9	173.1
District 6	9,051	(X)	(X)	4,371	(X)	(X)	29.11	27.30	331.5	160.1
Oak Ridge city (part)	7,881	(X)	(X)	3,827	(X)	(X)	26.69	24.89	316.6	153.8
Oliver Springs town (part)	1,001	(X)	(X)	465	(X)	(X)	1.35	1.35	741.5	344.4
District 7	8,875	(X)	(X)	4,678	(X)	(X)	4.66	4.66	1,904.5	1,003.9
Oak Ridge city (part)	8,875	(X)	(X)	4,678	(X)	(X)	4.66	4.66	1,904.5	1,003.9
District 8	9,515	(X)	(X)	4,576	(X)	(X)	15.50	14.45	658.5	316.7
Oak Ridge city (part)	9,515	(X)	(X)	4,576	(X)	(X)	15.50	14.45	658.5	316.7
Bedford County	45,058	37,586	30,411	18,360	14,990	12,638	474.79	473.64	95.1	38.8
District 1	4,891	(X)	(X)	1,986	(X)	(X)	98.25	98.14	49.8	20.2
Bell Buckle town	500	391	326	164	183	142	0.60	0.60	833.3	273.3
Shelbyville city (part)	37	(X)	(X)	20	(X)	(X)	0.18	0.18	205.6	111.1
Wartrace town	651	548	494	291	250	227	0.69	0.69	943.5	421.7
District 2	5,090	(X)	(X)	2,041	(X)	(X)	71.85	71.85	70.8	28.4
Shelbyville city (part)	52	(X)	(X)	26	(X)	(X)	1.81	1.81	28.7	14.4
District 3	5,287	(X)	(X)	2,085	(X)	(X)	66.57	66.30	79.7	31.4
Unionville CDP	1,368	(X)	(X)	513	(X)	(X)	9.03	9.03	151.5	56.8
District 4	4,589	(X)	(X)	1,935	(X)	(X)	110.79	110.20	41.6	17.6
Shelbyville city (part)	24	(X)	(X)	16	(X)	(X)	0.32	0.32	75.0	50.0
District 5	4,605	(X)	(X)	2,024	(X)	(X)	104.99	104.81	43.9	19.3
Normandy town	141	141	118	58	60	45	0.23	0.23	613.0	252.2
Shelbyville city (part)	67	(X)	(X)	21	(X)	(X)	0.03	0.03	2,233.3	700.0
District 6	4,594	(X)	(X)	1,931	(X)	(X)	3.60	3.60	1,276.1	536.4
Shelbyville city (part)	4,548	(X)	(X)	1,909	(X)	(X)	2.19	2.19	2,076.7	871.7
District 7	5,455	(X)	(X)	2,177	(X)	(X)	5.56	5.56	981.1	391.5
Shelbyville city (part)	5,455	(X)	(X)	2,177	(X)	(X)	5.56	5.56	981.1	391.5
District 8	5,039	(X)	(X)	1,989	(X)	(X)	8.36	8.36	602.8	237.9
Shelbyville city (part)	4,644	(X)	(X)	1,820	(X)	(X)	3.97	3.97	1,169.8	458.4
District 9	5,508	(X)	(X)	2,192	(X)	(X)	4.80	4.80	1,147.5	456.7
Shelbyville city (part)	5,508	(X)	(X)	2,192	(X)	(X)	4.55	4.55	1,210.5	481.8
Benton County	16,489	16,537	14,524	8,975	8,595	7,107	436.23	394.14	41.8	22.8
District 1	2,939	(X)	(X)	1,780	(X)	(X)	155.10	145.03	20.3	12.3
District 2	2,768	(X)	(X)	1,283	(X)	(X)	70.70	70.64	39.2	18.2
Camden city (part)	247	(X)	(X)	126	(X)	(X)	0.89	0.89	277.5	141.6
District 3	2,577	(X)	(X)	1,166	(X)	(X)	22.86	22.85	112.8	51.0
Camden city (part)	530	(X)	(X)	220	(X)	(X)	1.44	1.44	368.1	152.8
District 4	2,636	(X)	(X)	1,567	(X)	(X)	77.21	61.13	43.1	25.6
Camden city (part)	257	(X)	(X)	119	(X)	(X)	0.35	0.35	734.3	340.0
Eva CDP	293	(X)	(X)	216	(X)	(X)	2.03	1.99	147.2	108.5
District 5	2,702	(X)	(X)	1,366	(X)	(X)	4.53	4.53	596.5	301.5
Camden city (part)	2,548	(X)	(X)	1,288	(X)	(X)	2.99	2.99	852.2	430.8
District 6	2,867	(X)	(X)	1,813	(X)	(X)	105.83	89.95	31.9	20.2
Big Sandy town	557	518	505	306	298	289	0.71	0.71	784.5	431.0
Bledsoe County	12,876	12,367	9,669	5,718	5,142	3,771	406.75	406.42	31.7	14.1
District 1	2,945	(X)	(X)	871	(X)	(X)	115.37	115.25	25.6	7.6
District 2	1,965	(X)	(X)	996	(X)	(X)	58.76	58.72	33.5	17.0
District 3	2,272	(X)	(X)	1,119	(X)	(X)	71.74	71.63	31.7	15.6
District 4	1,791	(X)	(X)	876	(X)	(X)	4.48	4.48	399.8	195.5
Pikeville city	1,608	1,781	1,771	797	859	802	2.44	2.44	659.0	326.6
District 5	1,911	(X)	(X)	933	(X)	(X)	74.05	74.01	25.8	12.6
District 6	1,992	(X)	(X)	923	(X)	(X)	82.35	82.34	24.2	11.2

Table 8.

Population and Housing Units: 1990 to 2010; and Area Measurements and Density: 2010—Con.

[For information concerning historical counts and geographic change, see "User Notes." For information on confidentiality, nonsampling error, and definitions, see Appendixes]

State County/County Equivalent County Subdivision Place	Population			Housing units			Area measurements in square miles		Average per square mile of land	
	2010	2000	1990	2010	2000	1990	Total area	Land area	Population density	Housing unit density
Tennessee—Con.										
Blount County	123,010	105,823	85,969	55,266	47,059	36,532	566.55	558.71	220.2	98.9
District 1	10,476	(X)	(X)	4,854	(X)	(X)	8.18	8.18	1,280.7	593.4
Alcoa city (part)	2,642	(X)	(X)	1,289	(X)	(X)	2.81	2.81	940.2	458.7
Maryville city (part)	6,622	(X)	(X)	3,068	(X)	(X)	4.66	4.66	1,421.0	658.4
District 2	10,652	(X)	(X)	4,935	(X)	(X)	19.31	19.24	553.6	256.5
Alcoa city (part)	4,589	(X)	(X)	2,181	(X)	(X)	7.55	7.54	608.6	289.3
Eagleton Village CDP (part)	—	(X)	(X)	—	(X)	(X)	—	—	—	—
Louisville city (part)	295	(X)	(X)	139	(X)	(X)	0.83	0.76	388.2	182.9
Maryville city (part)	230	(X)	(X)	87	(X)	(X)	0.51	0.51	451.0	170.6
District 3	11,848	(X)	(X)	5,049	(X)	(X)	11.82	11.82	1,002.4	427.2
Alcoa city (part)	115	(X)	(X)	59	(X)	(X)	0.89	0.89	129.2	66.3
Eagleton Village CDP (part)	4,721	(X)	(X)	2,181	(X)	(X)	2.76	2.76	1,710.5	790.2
Maryville city (part)	4,305	(X)	(X)	1,627	(X)	(X)	1.80	1.80	2,391.7	903.9
District 4	18,310	(X)	(X)	7,797	(X)	(X)	44.88	44.85	408.2	173.8
Maryville city (part)	3,428	(X)	(X)	1,535	(X)	(X)	2.01	2.01	1,705.5	763.7
District 5	10,767	(X)	(X)	4,345	(X)	(X)	6.04	6.04	1,782.6	719.4
Maryville city (part)	10,767	(X)	(X)	4,345	(X)	(X)	6.04	6.04	1,782.6	719.4
District 6	14,548	(X)	(X)	6,123	(X)	(X)	32.35	32.35	449.7	189.3
Maryville city (part)	2,106	(X)	(X)	964	(X)	(X)	1.73	1.73	1,217.3	557.2
District 7	13,268	(X)	(X)	5,733	(X)	(X)	118.00	114.85	115.5	49.9
Friendsville city	913	890	792	414	395	337	3.01	3.01	303.3	137.5
Vonore town (part)	—	—	(X)	—	—	(X)	0.02	0.01	—	—
District 8	11,790	(X)	(X)	6,707	(X)	(X)	249.57	249.38	47.3	26.9
Townsend city	448	244	329	354	217	199	2.17	2.17	206.5	163.1
Walland CDP	259	(X)	(X)	133	(X)	(X)	1.52	1.52	170.4	87.5
District 9	10,875	(X)	(X)	4,658	(X)	(X)	37.69	37.20	292.3	125.2
Alcoa city (part)	242	(X)	(X)	136	(X)	(X)	2.31	1.88	128.7	72.3
Eagleton Village CDP (part)	331	(X)	(X)	152	(X)	(X)	0.17	0.17	1,947.1	894.1
Rockford city	856	798	646	387	362	256	3.21	3.19	268.3	121.3
Seymour CDP (part)	2,610	2,324	1,922	1,049	917	730	3.76	3.76	694.1	279.0
Wildwood CDP	1,098	(X)	(X)	448	(X)	(X)	2.49	2.49	441.0	179.9
District 10	10,476	(X)	(X)	5,065	(X)	(X)	38.71	34.81	300.9	145.5
Alcoa city (part)	861	(X)	(X)	510	(X)	(X)	2.09	1.61	534.8	316.8
Louisville city (part)	2,144	(X)	(X)	989	(X)	(X)	12.68	10.96	195.6	90.2
Maryville city (part)	7	(X)	(X)	3	(X)	(X)	0.06	0.06	116.7	50.0
Bradley County	98,963	87,965	73,712	41,395	36,820	29,562	331.45	328.76	301.0	125.9
District 1	14,598	(X)	(X)	6,111	(X)	(X)	80.64	79.83	182.9	76.6
Cleveland city (part)	2,938	(X)	(X)	1,177	(X)	(X)	3.12	3.11	944.7	378.5
Hopewell CDP	1,874	1,815	2,569	785	713	1,016	7.15	7.15	262.1	109.8
District 2	14,554	(X)	(X)	5,795	(X)	(X)	59.11	57.35	253.8	101.0
Charleston city	651	630	653	287	280	265	1.06	1.02	638.2	281.4
Cleveland city (part)	4,360	(X)	(X)	1,747	(X)	(X)	4.06	4.06	1,073.9	430.3
District 3	14,134	(X)	(X)	5,990	(X)	(X)	7.99	7.99	1,769.0	749.7
Cleveland city (part)	11,842	(X)	(X)	5,033	(X)	(X)	6.15	6.15	1,925.5	818.4
East Cleveland CDP (part)	878	(X)	(X)	428	(X)	(X)	0.43	0.43	2,041.9	995.3
District 4	14,564	(X)	(X)	5,761	(X)	(X)	55.76	55.74	261.3	103.4
East Cleveland CDP (part)	670	(X)	(X)	291	(X)	(X)	0.81	0.81	827.2	359.3
District 5	13,642	(X)	(X)	5,784	(X)	(X)	8.36	8.36	1,631.8	691.9
Cleveland city (part)	9,631	(X)	(X)	4,128	(X)	(X)	5.66	5.66	1,701.6	729.3
East Cleveland CDP (part)	60	(X)	(X)	32	(X)	(X)	0.03	0.03	2,000.0	1,066.7
South Cleveland CDP (part)	3,235	(X)	(X)	1,300	(X)	(X)	2.16	2.16	1,497.7	601.9
Wildwood Lake CDP (part)	683	(X)	(X)	303	(X)	(X)	0.37	0.37	1,845.9	818.9
District 6	14,597	(X)	(X)	6,021	(X)	(X)	110.02	109.92	132.8	54.8
Cleveland city (part)	—	(X)	(X)	—	(X)	(X)	0.05	0.05	—	—
South Cleveland CDP (part)	3,677	(X)	(X)	1,493	(X)	(X)	12.18	12.18	301.9	122.6
Wildwood Lake CDP (part)	2,441	(X)	(X)	1,061	(X)	(X)	11.70	11.66	209.3	91.0
District 7	12,874	(X)	(X)	5,933	(X)	(X)	9.58	9.58	1,343.8	619.3
Cleveland city (part)	12,514	(X)	(X)	5,756	(X)	(X)	7.85	7.85	1,594.1	733.2
Campbell County	40,716	39,854	35,079	19,966	18,527	14,817	498.15	480.19	84.8	41.6
District 1	8,795	(X)	(X)	5,136	(X)	(X)	113.98	99.07	88.8	51.8
Fincastle CDP (part)	1,184	(X)	(X)	507	(X)	(X)	2.56	2.56	462.5	198.0
District 2	7,145	(X)	(X)	3,370	(X)	(X)	12.19	12.15	588.1	277.4
Fincastle CDP (part)	434	(X)	(X)	208	(X)	(X)	1.09	1.09	398.2	190.8
La Follette city (part)	3,895	(X)	(X)	1,865	(X)	(X)	2.62	2.62	1,486.6	711.8
District 3	8,672	(X)	(X)	3,923	(X)	(X)	18.39	17.42	497.8	225.2
Caryville town (part)	2	(X)	(X)	1	(X)	(X)	0.24	0.24	8.3	4.2
Jacksboro town (part)	—	(X)	(X)	—	(X)	(X)	—	—	—	—
La Follette city (part)	3,561	(X)	(X)	1,688	(X)	(X)	2.29	2.29	1,555.0	737.1

Table 8.

Population and Housing Units: 1990 to 2010; and Area Measurements and Density: 2010—Con.

[For information concerning historical counts and geographic change, see "User Notes." For information on confidentiality, nonsampling error, and definitions, see Appendixes]

State County/County Equivalent County Subdivision Place	Population			Housing units			Area measurements in square miles		Average per square mile of land	
	2010	2000	1990	2010	2000	1990	Total area	Land area	Population density	Housing unit density
Tennessee—Con.										
Campbell County—Con.										
District 4	8,538	(X)	(X)	4,027	(X)	(X)	120.46	118.51	72.0	34.0
Caryville town (part)	2,295	(X)	(X)	1,019	(X)	(X)	5.16	4.91	467.4	207.5
Jacksboro town (part)	2,020	(X)	(X)	957	(X)	(X)	2.54	2.54	795.3	376.8
Lake City city (part)	32	30	88	16	18	33	0.11	0.11	290.9	145.5
District 5	7,566	(X)	(X)	3,510	(X)	(X)	233.13	233.04	32.5	15.1
Jellico city	2,355	2,448	2,447	1,147	1,105	1,104	6.38	6.30	373.8	182.1
La Follette city (part)	—	(X)	(X)	1	(X)	(X)	—	—	—	—
Cannon County	13,801	12,826	10,467	6,037	5,420	4,368	265.70	265.64	52.0	22.7
District 1	2,841	(X)	(X)	1,230	(X)	(X)	71.09	71.09	40.0	17.3
Woodbury town (part)	—	(X)	(X)	1	(X)	(X)	0.07	0.07	—	14.3
District 2	2,720	(X)	(X)	1,213	(X)	(X)	91.85	91.83	29.6	13.2
Auburntown town	269	252	240	126	115	111	0.57	0.57	471.9	221.1
Woodbury town (part)	34	(X)	(X)	14	(X)	(X)	0.26	0.26	130.8	53.8
District 3	2,787	(X)	(X)	1,158	(X)	(X)	52.29	52.29	53.3	22.1
District 4	2,821	(X)	(X)	1,237	(X)	(X)	48.72	48.68	57.9	25.4
Woodbury town (part)	16	(X)	(X)	6	(X)	(X)	0.06	0.06	266.7	100.0
District 5	2,632	(X)	(X)	1,199	(X)	(X)	1.75	1.75	1,504.0	685.1
Woodbury town (part)	2,630	(X)	(X)	1,198	(X)	(X)	1.63	1.63	1,613.5	735.0
Carroll County	28,522	r 29,473	27,514	13,184	r 13,055	11,783	600.08	599.25	47.6	22.0
District 1	4,009	(X)	(X)	1,893	(X)	(X)	116.68	116.42	34.4	16.3
Atwood town	938	1,000	1,066	448	460	452	1.85	1.85	507.0	242.2
McLemoresville town (part)	—	(X)	(X)	—	(X)	(X)	—	—	—	—
District 2	2,738	(X)	(X)	1,309	(X)	(X)	69.82	69.75	39.3	18.8
McLemoresville town (part)	352	(X)	(X)	174	(X)	(X)	2.58	2.58	136.4	67.4
Trezevant town	859	r 916	874	420	r 436	396	1.39	1.39	618.0	302.2
District 3	2,528	(X)	(X)	1,223	(X)	(X)	77.13	77.04	32.8	15.9
Bruceston town	1,478	1,554	1,586	669	702	699	1.89	1.89	782.0	354.0
District 4	2,813	(X)	(X)	1,300	(X)	(X)	67.91	67.87	41.4	19.2
Hollow Rock town	718	963	902	371	432	397	1.79	1.78	403.4	208.4
District 5	3,827	(X)	(X)	1,729	(X)	(X)	32.57	32.55	117.6	53.1
Huntingdon town (part)	2,980	(X)	(X)	1,364	(X)	(X)	7.91	7.89	377.7	172.9
District 6	2,712	(X)	(X)	1,259	(X)	(X)	126.79	126.64	21.4	9.9
Clarksburg town	393	285	321	186	132	140	2.02	2.02	194.6	92.1
District 7	2,631	(X)	(X)	1,273	(X)	(X)	53.78	53.74	49.0	23.7
Huntingdon town (part)	1,005	(X)	(X)	515	(X)	(X)	4.02	3.99	251.9	129.1
District 8	2,636	(X)	(X)	1,252	(X)	(X)	32.16	32.15	82.0	38.9
McKenzie city (part)	1,573	(X)	(X)	783	(X)	(X)	0.94	0.94	1,673.4	833.0
District 9	4,628	(X)	(X)	1,946	(X)	(X)	23.25	23.08	200.5	84.3
McKenzie city (part)	3,480	(X)	(X)	1,428	(X)	(X)	4.55	4.55	764.8	313.8
Carter County	57,424	56,742	51,505	27,746	25,920	21,779	347.63	341.20	168.3	81.3
District 1	7,651	(X)	(X)	3,662	(X)	(X)	73.81	73.69	103.8	49.7
Elizabethton city (part)	21	(X)	(X)	13	(X)	(X)	0.43	0.43	48.8	30.2
Hunter CDP	1,854	1,566	1,250	893	729	547	6.41	6.39	290.1	139.7
District 2	7,174	(X)	(X)	3,754	(X)	(X)	99.66	99.55	72.1	37.7
Roan Mountain CDP	1,360	1,160	1,220	609	539	508	6.63	6.63	205.1	91.9
District 3	7,455	(X)	(X)	3,560	(X)	(X)	26.89	26.66	279.6	133.5
Central CDP (part)	2,277	(X)	(X)	1,090	(X)	(X)	3.49	3.47	656.2	314.1
Elizabethton city (part)	107	(X)	(X)	47	(X)	(X)	0.58	0.57	187.7	82.5
Johnson City city (part)	24	(X)	(X)	14	(X)	(X)	0.41	0.36	66.7	38.9
Watauga city (part)	371	331	389	169	153	161	0.71	0.69	537.7	244.9
District 4	6,881	(X)	(X)	3,233	(X)	(X)	16.76	16.54	416.0	195.5
Elizabethton city (part)	2,560	(X)	(X)	1,233	(X)	(X)	1.58	1.54	1,662.3	800.6
District 5	7,363	(X)	(X)	3,476	(X)	(X)	9.63	9.63	764.6	361.0
Central CDP (part)	2	(X)	(X)	1	(X)	(X)	—	—	—	—
Elizabethton city (part)	1,671	(X)	(X)	591	(X)	(X)	1.01	1.01	1,654.5	585.1
Johnson City city (part)	1,228	(X)	(X)	664	(X)	(X)	1.02	1.02	1,203.9	651.0
Pine Crest CDP	2,388	2,872	3,821	1,221	1,472	1,546	1.85	1.85	1,290.8	660.0
District 6	6,815	(X)	(X)	3,610	(X)	(X)	93.25	87.59	77.8	41.2
Elizabethton city (part)	21	(X)	(X)	8	(X)	(X)	0.01	0.01	2,100.0	800.0
District 7	7,185	(X)	(X)	3,229	(X)	(X)	24.84	24.77	290.1	130.4
Elizabethton city (part)	3,022	(X)	(X)	1,337	(X)	(X)	3.60	3.53	856.1	378.8
Johnson City city (part)	—	(X)	(X)	—	(X)	(X)	—	—	—	—
District 8	6,900	(X)	(X)	3,222	(X)	(X)	2.80	2.76	2,500.0	1,167.4
Elizabethton city (part)	6,774	(X)	(X)	3,144	(X)	(X)	2.69	2.66	2,546.6	1,182.0

Table 8.

Population and Housing Units: 1990 to 2010; and Area Measurements and Density: 2010—Con.

[For information concerning historical counts and geographic change, see "User Notes." For information on confidentiality, nonsampling error, and definitions, see Appendixes]

State County/County Equivalent County Subdivision Place	Population			Housing units			Area measurements in square miles		Average per square mile of land	
	2010	2000	1990	2010	2000	1990	Total area	Land area	Population density	Housing unit density
Tennessee—Con.										
Cheatham County	39,105	35,912	27,140	15,663	13,508	10,297	307.06	302.44	129.3	51.8
District 1	6,653	(X)	(X)	2,912	(X)	(X)	26.60	25.85	257.4	112.6
Ashland City town	4,541	3,641	2,552	2,082	1,508	1,094	10.85	10.10	449.6	206.1
District 2	5,926	(X)	(X)	2,380	(X)	(X)	34.73	34.67	170.9	68.6
District 3	7,358	(X)	(X)	2,783	(X)	(X)	33.76	33.71	218.3	82.6
Pleasant View city	4,149	2,934	(X)	1,537	1,044	(X)	12.52	12.52	331.4	122.8
District 4	6,604	(X)	(X)	2,551	(X)	(X)	72.98	71.21	92.7	35.8
District 5	6,115	(X)	(X)	2,442	(X)	(X)	78.52	76.89	79.5	31.8
Pegram town (part)	2,093	(X)	(X)	832	(X)	(X)	7.69	7.69	272.2	108.2
District 6	6,449	(X)	(X)	2,595	(X)	(X)	60.46	60.10	107.3	43.2
Kingston Springs town	2,756	2,773	1,529	1,083	1,015	519	9.92	9.92	277.8	109.2
Pegram town (part)	—	(X)	(X)	—	(X)	(X)	0.03	0.03	—	—
Chester County	17,131	15,540	12,819	6,980	6,178	4,944	285.96	285.74	60.0	24.4
District 1	2,765	(X)	(X)	1,280	(X)	(X)	83.28	83.26	33.2	15.4
Enville town (part)	189	230	211	108	115	108	1.45	1.45	130.3	74.5
Milledgeville town (part)	77	83	90	43	42	43	0.66	0.66	116.7	65.2
District 2	3,213	(X)	(X)	1,342	(X)	(X)	61.41	61.40	52.3	21.9
District 3	2,739	(X)	(X)	1,217	(X)	(X)	89.46	89.32	30.7	13.6
Henderson city (part)	55	(X)	(X)	14	(X)	(X)	0.08	0.08	687.5	175.0
Silerton town (part)	—	—	1	1	—	1	0.08	0.08	—	12.5
District 4	2,600	(X)	(X)	1,133	(X)	(X)	30.46	30.44	85.4	37.2
Henderson city (part)	1,294	(X)	(X)	587	(X)	(X)	3.50	3.49	370.8	168.2
District 5	3,262	(X)	(X)	1,341	(X)	(X)	17.68	17.65	184.8	76.0
Henderson city (part)	2,419	(X)	(X)	1,009	(X)	(X)	2.02	2.00	1,209.5	504.5
District 6	2,552	(X)	(X)	667	(X)	(X)	3.67	3.67	695.4	181.7
Henderson city (part)	2,541	(X)	(X)	663	(X)	(X)	2.27	2.27	1,119.4	292.1
Claiborne County	32,213	29,862	26,137	14,859	13,262	10,711	441.57	434.58	74.1	34.2
District 1	4,757	(X)	(X)	2,120	(X)	(X)	17.00	17.00	279.8	124.7
Tazewell town (part)	2,183	(X)	(X)	1,033	(X)	(X)	3.75	3.75	582.1	275.5
District 2	4,764	(X)	(X)	2,302	(X)	(X)	70.01	67.90	70.2	33.9
District 3	4,730	(X)	(X)	2,339	(X)	(X)	33.74	32.37	146.1	72.3
New Tazewell town	3,037	2,871	1,864	1,454	1,414	785	5.13	5.13	592.0	283.4
District 4	3,102	(X)	(X)	1,506	(X)	(X)	98.53	95.87	32.4	15.7
Tazewell town (part)	35	(X)	(X)	15	(X)	(X)	0.68	0.68	51.5	22.1
District 5	1,404	(X)	(X)	668	(X)	(X)	35.41	35.41	39.6	18.9
District 6	4,723	(X)	(X)	1,867	(X)	(X)	24.72	24.72	191.1	75.5
Harrogate city (part)	3,194	(X)	(X)	1,158	(X)	(X)	4.72	4.72	676.7	245.3
District 7	4,819	(X)	(X)	2,249	(X)	(X)	36.82	36.56	131.8	61.5
Cumberland Gap town	494	204	210	257	111	104	0.33	0.33	1,497.0	778.8
Harrogate city (part)	1,195	(X)	(X)	527	(X)	(X)	2.90	2.90	412.1	181.7
District 8	2,978	(X)	(X)	1,420	(X)	(X)	51.38	50.84	58.6	27.9
District 9	936	(X)	(X)	388	(X)	(X)	73.96	73.90	12.7	5.3
Clay County	7,861	7,976	7,238	4,282	3,959	3,340	259.34	236.54	33.2	18.1
District 1	1,530	(X)	(X)	755	(X)	(X)	51.56	51.53	29.7	14.7
District 2	1,624	(X)	(X)	793	(X)	(X)	47.80	47.78	34.0	16.6
District 3	1,665	(X)	(X)	883	(X)	(X)	8.17	7.87	211.6	112.2
Celina city	1,495	1,379	1,493	748	709	685	1.70	1.70	879.4	440.0
District 4	1,494	(X)	(X)	959	(X)	(X)	76.79	63.34	23.6	15.1
District 5	1,548	(X)	(X)	892	(X)	(X)	75.01	66.02	23.4	13.5
Cocke County	35,662	33,565	29,141	17,459	15,844	12,282	443.14	434.57	82.1	40.2
District 1	4,999	(X)	(X)	2,546	(X)	(X)	137.80	137.59	36.3	18.5
Newport city (part)	—	(X)	(X)	—	(X)	(X)	0.02	0.02	—	—
District 2	5,159	(X)	(X)	2,461	(X)	(X)	91.49	90.22	57.2	27.3
Newport city (part)	1	(X)	(X)	1	(X)	(X)	0.03	0.03	33.3	33.3
Parrottsville town (part)	250	(X)	(X)	103	(X)	(X)	0.73	0.73	342.5	141.1
District 3	5,071	(X)	(X)	2,437	(X)	(X)	85.65	79.43	63.8	30.7
Parrottsville town (part)	13	(X)	(X)	5	(X)	(X)	0.01	0.01	1,300.0	500.0
District 4	5,487	(X)	(X)	2,567	(X)	(X)	30.94	30.24	181.4	84.9
Newport city (part)	92	(X)	(X)	45	(X)	(X)	0.82	0.82	112.2	54.9
District 5	5,611	(X)	(X)	3,013	(X)	(X)	78.39	78.38	71.6	38.4
District 6	4,426	(X)	(X)	2,137	(X)	(X)	6.11	6.11	724.4	349.8
Newport city (part)	3,650	(X)	(X)	1,782	(X)	(X)	2.39	2.39	1,527.2	745.6
District 7	4,909	(X)	(X)	2,298	(X)	(X)	12.75	12.60	389.6	182.4
Newport city (part)	3,202	(X)	(X)	1,588	(X)	(X)	2.27	2.27	1,410.6	699.6

Table 8.

Population and Housing Units: 1990 to 2010; and Area Measurements and Density: 2010—Con.

[For information concerning historical counts and geographic change, see "User Notes." For information on confidentiality, nonsampling error, and definitions, see Appendixes]

State County/County Equivalent County Subdivision Place	Population			Housing units			Area measurements in square miles		Average per square mile of land	
	2010	2000	1990	2010	2000	1990	Total area	Land area	Population density	Housing unit density
Tennessee—Con.										
Coffee County	52,796	48,014	40,339	23,434	20,746	16,786	434.55	428.96	123.1	54.6
District 1	2,101	(X)	(X)	943	(X)	(X)	1.79	1.78	1,180.3	529.8
Manchester city (part)	2,101	(X)	(X)	943	(X)	(X)	1.79	1.78	1,180.3	529.8
District 2	2,119	(X)	(X)	842	(X)	(X)	1.21	1.21	1,751.2	695.9
Manchester city (part)	2,119	(X)	(X)	842	(X)	(X)	1.21	1.21	1,751.2	695.9
District 3	3,279	(X)	(X)	1,522	(X)	(X)	4.82	4.82	680.3	315.8
Manchester city (part)	3,279	(X)	(X)	1,522	(X)	(X)	4.82	4.82	680.3	315.8
District 4	2,349	(X)	(X)	1,063	(X)	(X)	3.14	3.14	748.1	338.5
Manchester city (part)	2,349	(X)	(X)	1,063	(X)	(X)	3.14	3.14	748.1	338.5
District 5	2,522	(X)	(X)	1,055	(X)	(X)	63.77	63.54	39.7	16.6
Hillsboro CDP (part)	402	(X)	(X)	169	(X)	(X)	3.89	3.88	103.6	43.6
District 6	2,656	(X)	(X)	1,128	(X)	(X)	45.64	45.58	58.3	24.7
Hillsboro CDP (part)	48	(X)	(X)	18	(X)	(X)	0.23	0.23	208.7	78.3
Manchester city (part)	105	(X)	(X)	95	(X)	(X)	1.32	1.31	80.2	72.5
District 7	2,602	(X)	(X)	1,047	(X)	(X)	42.90	42.85	60.7	24.4
Manchester city (part)	38	(X)	(X)	16	(X)	(X)	0.64	0.64	59.4	25.0
District 8	2,897	(X)	(X)	1,144	(X)	(X)	22.99	22.98	126.1	49.8
Manchester city (part)	—	(X)	(X)	—	(X)	(X)	0.02	0.02	—	—
New Union CDP (part)	1,191	(X)	(X)	482	(X)	(X)	3.11	3.11	383.0	155.0
District 9	2,683	(X)	(X)	1,098	(X)	(X)	48.19	48.19	55.7	22.8
Lakewood Park CDP (part)	174	(X)	(X)	87	(X)	(X)	2.68	2.68	64.9	32.5
District 10	2,664	(X)	(X)	1,492	(X)	(X)	55.06	54.93	48.5	27.2
Lakewood Park CDP (part)	816	(X)	(X)	689	(X)	(X)	3.18	3.07	265.8	224.4
District 11	2,772	(X)	(X)	1,122	(X)	(X)	18.83	18.81	147.4	59.6
Manchester city (part)	—	(X)	(X)	—	(X)	(X)	—	—	—	—
New Union CDP (part)	240	(X)	(X)	96	(X)	(X)	0.73	0.73	328.8	131.5
District 12	2,210	(X)	(X)	976	(X)	(X)	32.02	32.02	69.0	30.5
Manchester city (part)	21	(X)	(X)	8	(X)	(X)	0.13	0.13	161.5	61.5
District 13	2,728	(X)	(X)	1,171	(X)	(X)	34.01	29.15	93.6	40.2
Manchester city (part)	17	(X)	(X)	8	(X)	(X)	0.04	0.04	425.0	200.0
Tullahoma city (part)	450	(X)	(X)	175	(X)	(X)	1.34	1.34	335.8	130.6
District 14	2,258	(X)	(X)	973	(X)	(X)	40.73	40.61	55.6	24.0
Manchester city (part)	73	(X)	(X)	28	(X)	(X)	1.06	1.06	68.9	26.4
Tullahoma city (part)	—	(X)	(X)	—	(X)	(X)	0.10	0.10	—	—
District 15	2,596	(X)	(X)	1,163	(X)	(X)	1.96	1.96	1,324.5	593.4
Tullahoma city (part)	2,596	(X)	(X)	1,163	(X)	(X)	1.95	1.95	1,331.3	596.4
District 16	2,385	(X)	(X)	1,021	(X)	(X)	4.41	4.32	552.1	236.3
Tullahoma city (part)	2,375	(X)	(X)	1,017	(X)	(X)	4.10	4.03	589.3	252.4
District 17	2,569	(X)	(X)	1,138	(X)	(X)	2.24	2.24	1,146.9	508.0
Tullahoma city (part)	2,569	(X)	(X)	1,138	(X)	(X)	2.21	2.21	1,162.4	514.9
District 18	2,309	(X)	(X)	1,216	(X)	(X)	5.12	5.12	451.0	237.5
Tullahoma city (part)	2,309	(X)	(X)	1,216	(X)	(X)	5.12	5.12	451.0	237.5
District 19	2,160	(X)	(X)	1,117	(X)	(X)	2.29	2.29	943.2	487.8
Tullahoma city (part)	2,160	(X)	(X)	1,117	(X)	(X)	2.29	2.29	943.2	487.8
District 20	2,587	(X)	(X)	1,181	(X)	(X)	2.10	2.10	1,231.9	562.4
Tullahoma city (part)	2,587	(X)	(X)	1,181	(X)	(X)	2.10	2.10	1,231.9	562.4
District 21	2,350	(X)	(X)	1,022	(X)	(X)	1.31	1.31	1,793.9	780.2
Tullahoma city (part)	2,350	(X)	(X)	1,022	(X)	(X)	1.31	1.31	1,793.9	780.2
Crockett County	14,586	14,532	13,378	6,425	6,138	5,521	265.74	265.53	54.9	24.2
District 1	1,213	(X)	(X)	529	(X)	(X)	38.94	38.94	31.2	13.6
Friendship city (part)	529	(X)	(X)	220	(X)	(X)	0.99	0.99	534.3	222.2
District 2	1,150	(X)	(X)	549	(X)	(X)	38.43	38.42	29.9	14.3
Friendship city (part)	139	(X)	(X)	65	(X)	(X)	0.31	0.31	448.4	209.7
District 3	1,100	(X)	(X)	495	(X)	(X)	27.94	27.94	39.4	17.7
Maury City town (part)	491	(X)	(X)	229	(X)	(X)	0.86	0.86	570.9	266.3
District 4	1,280	(X)	(X)	558	(X)	(X)	35.06	35.05	36.5	15.9
Alamo town (part)	91	(X)	(X)	32	(X)	(X)	0.04	0.04	2,275.0	800.0
District 5	993	(X)	(X)	451	(X)	(X)	17.69	17.69	56.1	25.5
Alamo town (part)	276	(X)	(X)	110	(X)	(X)	0.27	0.27	1,022.2	407.4
Maury City town (part)	183	(X)	(X)	98	(X)	(X)	0.27	0.27	677.8	363.0
District 6	1,240	(X)	(X)	531	(X)	(X)	31.62	31.51	39.4	16.9
Gadsden town (part)	134	(X)	(X)	56	(X)	(X)	0.27	0.27	496.3	207.4
District 7	1,270	(X)	(X)	554	(X)	(X)	0.95	0.95	1,336.8	583.2
Alamo town (part)	1,270	(X)	(X)	554	(X)	(X)	0.95	0.95	1,336.8	583.2
District 8	1,382	(X)	(X)	594	(X)	(X)	14.58	14.58	94.8	40.7
Alamo town (part)	824	(X)	(X)	368	(X)	(X)	0.93	0.93	886.0	395.7
District 9	1,572	(X)	(X)	652	(X)	(X)	13.95	13.94	112.8	46.8
Bells city (part)	1,093	(X)	(X)	451	(X)	(X)	0.86	0.86	1,270.9	524.4

Table 8.

Population and Housing Units: 1990 to 2010; and Area Measurements and Density: 2010—Con.

[For information concerning historical counts and geographic change, see "User Notes." For information on confidentiality, nonsampling error, and definitions, see Appendixes]

State County/County Equivalent County Subdivision Place	Population			Housing units			Area measurements in square miles		Average per square mile of land	
	2010	2000	1990	2010	2000	1990	Total area	Land area	Population density	Housing unit density
Tennessee—Con.										
Crockett County—Con.										
District 10	932	(X)	(X)	437	(X)	(X)	1.36	1.35	690.4	323.7
Bells city (part)	919	(X)	(X)	432	(X)	(X)	1.01	1.01	909.9	427.7
District 11	1,245	(X)	(X)	527	(X)	(X)	19.39	19.36	64.3	27.2
Bells city (part)	425	(X)	(X)	164	(X)	(X)	0.46	0.45	944.4	364.4
District 12	1,209	(X)	(X)	548	(X)	(X)	25.81	25.79	46.9	21.2
Gadsden town (part)	336	(X)	(X)	168	(X)	(X)	0.82	0.82	409.8	204.9
Cumberland County										
District 1	5,833	(X)	(X)	2,744	(X)	(X)	10.91	10.57	551.8	259.6
Crossville city (part)	3,928	(X)	(X)	1,933	(X)	(X)	6.80	6.46	608.0	299.2
District 2	6,087	(X)	(X)	2,999	(X)	(X)	6.13	6.12	994.6	490.0
Crossville city (part)	6,087	(X)	(X)	2,999	(X)	(X)	6.12	6.11	996.2	490.8
District 3	5,922	(X)	(X)	2,810	(X)	(X)	70.20	70.11	84.5	40.1
Crab Orchard city (part)	—	(X)	(X)	—	(X)	(X)	0.06	0.06	—	—
Crossville city (part)	94	(X)	(X)	51	(X)	(X)	2.13	2.09	45.0	24.4
Lake Tansi CDP (part)	465	(X)	(X)	249	(X)	(X)	1.40	1.37	339.4	181.8
District 4	6,905	(X)	(X)	3,094	(X)	(X)	101.44	100.74	68.5	30.7
Crossville city (part)	675	(X)	(X)	286	(X)	(X)	5.06	5.05	133.7	56.6
District 5	6,412	(X)	(X)	3,507	(X)	(X)	57.92	56.72	113.0	61.8
Crossville city (part)	—	(X)	(X)	—	(X)	(X)	0.01	0.01	—	—
Lake Tansi CDP (part)	3,338	(X)	(X)	2,020	(X)	(X)	7.89	7.14	467.5	282.9
District 6	5,545	(X)	(X)	2,713	(X)	(X)	202.72	202.64	27.4	13.4
Crab Orchard city (part)	752	(X)	(X)	359	(X)	(X)	11.06	11.06	68.0	32.5
Crossville city (part)	11	(X)	(X)	4	(X)	(X)	0.25	0.25	44.0	16.0
Fairfield Glade CDP (part)	199	(X)	(X)	77	(X)	(X)	4.07	4.07	48.9	18.9
District 7	6,287	(X)	(X)	2,781	(X)	(X)	107.79	107.37	58.6	25.9
Bowman CDP	302	(X)	(X)	128	(X)	(X)	2.29	2.29	131.9	55.9
District 8	5,978	(X)	(X)	2,764	(X)	(X)	103.85	103.72	57.6	26.6
Pleasant Hill town	563	544	494	303	314	228	1.56	1.55	363.2	195.5
District 9	7,084	(X)	(X)	4,739	(X)	(X)	23.85	23.04	307.5	205.7
Fairfield Glade CDP (part)	6,790	(X)	(X)	4,582	(X)	(X)	19.41	18.66	363.9	245.6
Davidson County										
District 1	16,419	(X)	(X)	6,300	(X)	(X)	80.97	79.50	206.5	79.2
Nashville-Davidson metropolitan government (balance) (part)	16,419	(X)	(X)	6,300	(X)	(X)	80.97	79.50	206.5	79.2
District 2	16,163	(X)	(X)	7,040	(X)	(X)	10.77	10.41	1,552.6	676.3
Nashville-Davidson metropolitan government (balance) (part)	16,163	(X)	(X)	7,040	(X)	(X)	10.77	10.41	1,552.6	676.3
District 3	17,192	(X)	(X)	7,080	(X)	(X)	46.94	46.90	366.6	151.0
Nashville-Davidson metropolitan government (balance) (part)	17,186	(X)	(X)	7,078	(X)	(X)	46.94	46.89	366.5	150.9
Ridgetop city (part)	6	(X)	(X)	2	(X)	(X)	0.01	0.01	600.0	200.0
District 4	15,505	(X)	(X)	7,750	(X)	(X)	8.33	8.28	1,872.6	936.0
Nashville-Davidson metropolitan government (balance) (part)	15,505	(X)	(X)	7,750	(X)	(X)	8.33	8.28	1,872.6	936.0
District 5	14,281	(X)	(X)	5,819	(X)	(X)	3.93	3.85	3,709.4	1,511.4
Nashville-Davidson metropolitan government (balance) (part)	14,281	(X)	(X)	5,819	(X)	(X)	3.93	3.85	3,709.4	1,511.4
District 6	16,617	(X)	(X)	8,512	(X)	(X)	4.46	4.22	3,937.7	2,017.1
Nashville-Davidson metropolitan government (balance) (part)	16,617	(X)	(X)	8,512	(X)	(X)	4.46	4.22	3,937.7	2,017.1
District 7	13,557	(X)	(X)	6,447	(X)	(X)	5.99	5.81	2,333.4	1,109.6
Nashville-Davidson metropolitan government (balance) (part)	13,557	(X)	(X)	6,447	(X)	(X)	5.99	5.81	2,333.4	1,109.6
District 8	15,106	(X)	(X)	6,927	(X)	(X)	6.27	6.22	2,428.6	1,113.7
Nashville-Davidson metropolitan government (balance) (part)	15,106	(X)	(X)	6,927	(X)	(X)	6.27	6.22	2,428.6	1,113.7
District 9	17,006	(X)	(X)	7,502	(X)	(X)	10.73	10.26	1,657.5	731.2
Nashville-Davidson metropolitan government (balance) (part)	17,006	(X)	(X)	7,502	(X)	(X)	10.73	10.26	1,657.5	731.2
District 10	18,165	(X)	(X)	8,590	(X)	(X)	25.11	24.93	728.6	344.6
Goodlettsville city (part)	10,319	9,155	8,177	4,916	4,193	3,660	6.62	6.55	1,575.4	750.5
Nashville-Davidson metropolitan government (balance) (part)	7,804	(X)	(X)	3,653	(X)	(X)	18.20	18.09	431.4	201.9
Ridgetop city (part)	42	(X)	(X)	21	(X)	(X)	0.29	0.29	144.8	72.4

Table 8.

Population and Housing Units: 1990 to 2010; and Area Measurements and Density: 2010—Con.

[For information concerning historical counts and geographic change, see "User Notes." For information on confidentiality, nonsampling error, and definitions, see Appendixes]

State County/County Equivalent County Subdivision Place	Population			Housing units			Area measurements in square miles		Average per square mile of land	
	2010	2000	1990	2010	2000	1990	Total area	Land area	Population density	Housing unit density
Tennessee—Con.										
Davidson County—Con.										
District 11	16,649	(X)	(X)	7,813	(X)	(X)	15.80	13.67	1,217.9	571.5
Lakewood city	2,302	2,341	2,009	1,041	1,052	853	1.01	1.01	2,279.2	1,030.7
Nashville-Davidson metropolitan government (balance) (part)	14,347	(X)	(X)	6,772	(X)	(X)	14.79	12.66	1,133.3	534.9
District 12	20,753	(X)	(X)	9,161	(X)	(X)	11.50	11.21	1,851.3	817.2
Nashville-Davidson metropolitan government (balance) (part)	20,753	(X)	(X)	9,161	(X)	(X)	11.50	11.21	1,851.3	817.2
District 13	19,426	(X)	(X)	9,105	(X)	(X)	21.67	13.74	1,413.8	662.7
Nashville-Davidson metropolitan government (balance) (part)	19,426	(X)	(X)	9,105	(X)	(X)	21.67	13.74	1,413.8	662.7
District 14	17,802	(X)	(X)	9,266	(X)	(X)	12.06	12.00	1,483.5	772.2
Nashville-Davidson metropolitan government (balance) (part)	17,802	(X)	(X)	9,266	(X)	(X)	12.06	12.00	1,483.5	772.2
District 15	17,435	(X)	(X)	8,223	(X)	(X)	16.14	15.57	1,119.8	528.1
Nashville-Davidson metropolitan government (balance) (part)	17,435	(X)	(X)	8,223	(X)	(X)	16.14	15.57	1,119.8	528.1
District 16	17,660	(X)	(X)	8,099	(X)	(X)	7.89	7.89	2,238.3	1,026.5
Nashville-Davidson metropolitan government (balance) (part)	17,660	(X)	(X)	8,099	(X)	(X)	7.89	7.89	2,238.3	1,026.5
District 17	15,838	(X)	(X)	7,855	(X)	(X)	6.42	6.41	2,470.8	1,225.4
Berry Hill city	537	674	802	422	442	475	0.91	0.91	590.1	463.7
Nashville-Davidson metropolitan government (balance) (part)	15,301	(X)	(X)	7,433	(X)	(X)	5.51	5.51	2,777.0	1,349.0
District 18	17,194	(X)	(X)	6,290	(X)	(X)	2.42	2.42	7,105.0	2,599.2
Nashville-Davidson metropolitan government (balance) (part)	17,194	(X)	(X)	6,290	(X)	(X)	2.42	2.42	7,105.0	2,599.2
District 19	18,162	(X)	(X)	8,963	(X)	(X)	5.13	5.03	3,610.7	1,781.9
Nashville-Davidson metropolitan government (balance) (part)	18,162	(X)	(X)	8,963	(X)	(X)	5.13	5.03	3,610.7	1,781.9
District 20	15,642	(X)	(X)	6,232	(X)	(X)	9.99	9.47	1,651.7	658.1
Nashville-Davidson metropolitan government (balance) (part)	15,642	(X)	(X)	6,232	(X)	(X)	9.99	9.47	1,651.7	658.1
District 21	13,568	(X)	(X)	6,174	(X)	(X)	4.34	4.25	3,192.5	1,452.7
Nashville-Davidson metropolitan government (balance) (part)	13,568	(X)	(X)	6,174	(X)	(X)	4.34	4.25	3,192.5	1,452.7
District 22	17,264	(X)	(X)	9,245	(X)	(X)	9.86	9.85	1,752.7	938.6
Nashville-Davidson metropolitan government (balance) (part)	17,264	(X)	(X)	9,245	(X)	(X)	9.86	9.85	1,752.7	938.6
District 23	17,546	(X)	(X)	8,553	(X)	(X)	13.27	13.27	1,322.2	644.5
Belle Meade city	2,912	2,943	2,839	1,162	1,133	1,149	3.08	3.08	945.5	377.3
Nashville-Davidson metropolitan government (balance) (part)	14,634	(X)	(X)	7,391	(X)	(X)	10.19	10.19	1,436.1	725.3
District 24	16,635	(X)	(X)	9,543	(X)	(X)	5.68	5.68	2,928.7	1,680.1
Nashville-Davidson metropolitan government (balance) (part)	16,635	(X)	(X)	9,543	(X)	(X)	5.68	5.68	2,928.7	1,680.1
District 25	17,460	(X)	(X)	9,005	(X)	(X)	5.55	5.55	3,145.9	1,622.5
Nashville-Davidson metropolitan government (balance) (part)	17,460	(X)	(X)	9,005	(X)	(X)	5.55	5.55	3,145.9	1,622.5
District 26	18,804	(X)	(X)	8,341	(X)	(X)	6.24	6.24	3,013.5	1,336.7
Nashville-Davidson metropolitan government (balance) (part)	18,804	(X)	(X)	8,341	(X)	(X)	6.24	6.24	3,013.5	1,336.7
District 27	16,799	(X)	(X)	7,916	(X)	(X)	3.58	3.58	4,692.5	2,211.2
Nashville-Davidson metropolitan government (balance) (part)	16,799	(X)	(X)	7,916	(X)	(X)	3.58	3.58	4,692.5	2,211.2
District 28	18,711	(X)	(X)	6,105	(X)	(X)	7.61	7.61	2,458.7	802.2
Nashville-Davidson metropolitan government (balance) (part)	18,711	(X)	(X)	6,105	(X)	(X)	7.61	7.61	2,458.7	802.2
District 29	18,235	(X)	(X)	7,976	(X)	(X)	7.81	7.80	2,337.8	1,022.6
Nashville-Davidson metropolitan government (balance) (part)	18,235	(X)	(X)	7,976	(X)	(X)	7.81	7.80	2,337.8	1,022.6
District 30	19,134	(X)	(X)	6,893	(X)	(X)	3.91	3.91	4,893.6	1,762.9
Nashville-Davidson metropolitan government (balance) (part)	19,134	(X)	(X)	6,893	(X)	(X)	3.91	3.91	4,893.6	1,762.9
District 31	29,274	(X)	(X)	13,544	(X)	(X)	19.66	19.65	1,489.8	689.3
Nashville-Davidson metropolitan government (balance) (part)	29,274	(X)	(X)	13,544	(X)	(X)	19.66	19.65	1,489.8	689.3

Table 8.

Population and Housing Units: 1990 to 2010; and Area Measurements and Density: 2010—Con.

[For information concerning historical counts and geographic change, see "User Notes." For information on confidentiality, nonsampling error, and definitions, see Appendixes]

State County/County Equivalent County Subdivision Place	Population			Housing units			Area measurements in square miles		Average per square mile of land	
	2010	2000	1990	2010	2000	1990	Total area	Land area	Population density	Housing unit density
Tennessee—Con.										
Davidson County—Con.										
District 32	27,395	(X)	(X)	11,799	(X)	(X)	19.25	19.15	1,430.5	616.1
Nashville-Davidson metropolitan government (balance) (part)	27,395	(X)	(X)	11,799	(X)	(X)	19.25	19.15	1,430.5	616.1
District 33	22,299	(X)	(X)	9,882	(X)	(X)	22.33	16.04	1,390.2	616.1
Nashville-Davidson metropolitan government (balance) (part)	22,299	(X)	(X)	9,882	(X)	(X)	22.33	16.04	1,390.2	616.1
District 34	17,267	(X)	(X)	7,813	(X)	(X)	26.78	26.65	647.9	293.2
Forest Hills city	4,812	4,710	4,231	1,884	1,791	1,597	9.22	9.22	521.9	204.3
Nashville-Davidson metropolitan government (balance) (part)	7,926	(X)	(X)	4,021	(X)	(X)	9.60	9.59	826.5	419.3
Oak Hill city	4,529	4,493	4,301	1,908	1,894	1,788	7.96	7.84	577.7	243.4
District 35	19,718	(X)	(X)	8,215	(X)	(X)	57.57	56.99	346.0	144.1
Nashville-Davidson metropolitan government (balance) (part)	19,718	(X)	(X)	8,215	(X)	(X)	57.57	56.99	346.0	144.1
Decatur County	11,757	11,731	10,472	6,873	6,448	5,346	344.88	333.84	35.2	20.6
District 1	1,199	(X)	(X)	810	(X)	(X)	75.32	72.35	16.6	11.2
District 2	1,269	(X)	(X)	671	(X)	(X)	38.95	38.26	33.2	17.5
Scotts Hill town (part)	361	349	206	171	174	105	1.12	1.12	322.3	152.7
District 3	1,300	(X)	(X)	850	(X)	(X)	31.28	29.92	43.4	28.4
Decaturville town (part)	287	(X)	(X)	146	(X)	(X)	0.68	0.68	422.1	214.7
District 4	1,356	(X)	(X)	807	(X)	(X)	46.50	45.78	29.6	17.6
Decaturville town (part)	580	(X)	(X)	244	(X)	(X)	0.99	0.99	585.9	246.5
District 5	1,356	(X)	(X)	639	(X)	(X)	6.91	6.22	218.0	102.7
Parsons city (part)	866	(X)	(X)	412	(X)	(X)	1.10	1.10	787.3	374.5
District 6	1,283	(X)	(X)	597	(X)	(X)	7.53	7.50	171.1	79.6
Parsons city (part)	700	(X)	(X)	318	(X)	(X)	1.12	1.12	625.0	283.9
District 7	1,304	(X)	(X)	1,180	(X)	(X)	70.27	65.75	19.8	17.9
Parsons city (part)	—	(X)	(X)	—	(X)	(X)	0.18	0.18	—	—
District 8	1,321	(X)	(X)	638	(X)	(X)	11.50	11.50	114.9	55.5
Parsons city (part)	764	(X)	(X)	405	(X)	(X)	1.60	1.60	477.5	253.1
District 9	1,369	(X)	(X)	681	(X)	(X)	56.62	56.56	24.2	12.0
Parsons city (part)	43	(X)	(X)	12	(X)	(X)	0.14	0.14	307.1	85.7
DeKalb County	18,723	17,423	14,360	9,405	8,409	6,694	328.99	304.35	61.5	30.9
District 1	2,517	(X)	(X)	1,338	(X)	(X)	72.40	67.65	37.2	19.8
Alexandria town	966	814	730	437	383	352	2.02	2.02	478.2	216.3
District 2	2,428	(X)	(X)	1,115	(X)	(X)	61.40	61.36	39.6	18.2
Dowelltown town	355	302	308	169	147	151	0.79	0.79	449.4	213.9
Liberty town	310	367	391	159	181	160	1.12	1.12	276.8	142.0
District 3	2,890	(X)	(X)	1,487	(X)	(X)	34.66	31.24	92.5	47.6
Smithville city (part)	1,708	(X)	(X)	823	(X)	(X)	2.54	2.54	672.4	324.0
District 4	2,482	(X)	(X)	1,550	(X)	(X)	41.46	32.06	77.4	48.3
Smithville city (part)	363	(X)	(X)	179	(X)	(X)	1.22	1.22	297.5	146.7
District 5	2,654	(X)	(X)	1,500	(X)	(X)	47.96	42.74	62.1	35.1
Smithville city (part)	302	(X)	(X)	141	(X)	(X)	0.34	0.34	888.2	414.7
District 6	2,871	(X)	(X)	1,243	(X)	(X)	60.85	59.03	48.6	21.1
District 7	2,881	(X)	(X)	1,172	(X)	(X)	10.26	10.26	280.8	114.2
Smithville city (part)	2,157	(X)	(X)	897	(X)	(X)	1.81	1.81	1,191.7	495.6
Dickson County	49,666	43,156	35,061	20,820	17,614	14,149	491.32	489.90	101.4	42.5
District 1	3,986	(X)	(X)	1,554	(X)	(X)	55.14	55.13	72.3	28.2
Charlotte town (part)	1,235	(X)	(X)	432	(X)	(X)	1.74	1.74	709.8	248.3
District 2	3,677	(X)	(X)	1,503	(X)	(X)	62.32	62.27	59.0	24.1
District 3	3,865	(X)	(X)	1,608	(X)	(X)	96.00	95.99	40.3	16.8
Slayden town	178	185	111	91	86	49	1.34	1.34	132.8	67.9
Vanleer town	395	310	369	170	141	153	0.65	0.65	607.7	261.5
District 4	3,821	(X)	(X)	1,633	(X)	(X)	81.62	80.65	47.4	20.2
Charlotte town (part)	—	(X)	(X)	—	(X)	(X)	—	—	—	—
District 5	4,058	(X)	(X)	1,710	(X)	(X)	39.42	39.41	103.0	43.4
White Bluff town (part)	1,428	(X)	(X)	653	(X)	(X)	2.91	2.91	490.7	224.4
District 6	4,523	(X)	(X)	1,874	(X)	(X)	36.77	36.74	123.1	51.0
Burns town (part)	737	(X)	(X)	345	(X)	(X)	1.69	1.69	436.1	204.1
Dickson city (part)	92	(X)	(X)	43	(X)	(X)	1.91	1.90	48.4	22.6
District 7	4,353	(X)	(X)	1,749	(X)	(X)	34.61	34.59	125.8	50.6
Dickson city (part)	1,691	(X)	(X)	681	(X)	(X)	4.43	4.43	381.7	153.7
District 8	4,690	(X)	(X)	2,113	(X)	(X)	10.36	10.32	454.5	204.7
Dickson city (part)	4,265	(X)	(X)	1,923	(X)	(X)	3.58	3.55	1,201.4	541.7

Table 8.

Population and Housing Units: 1990 to 2010; and Area Measurements and Density: 2010—Con.

[For information concerning historical counts and geographic change, see "User Notes." For information on confidentiality, nonsampling error, and definitions, see Appendixes]

State County/County Equivalent County Subdivision Place	Population			Housing units			Area measurements in square miles		Average per square mile of land	
	2010	2000	1990	2010	2000	1990	Total area	Land area	Population density	Housing unit density
Tennessee—Con.										
Dickson County—Con.										
District 9	3,956	(X)	(X)	1,621	(X)	(X)	18.15	18.13	218.2	89.4
Dickson city (part)	2,647	(X)	(X)	1,058	(X)	(X)	3.54	3.53	749.9	299.7
District 10	3,682	(X)	(X)	1,659	(X)	(X)	13.64	13.55	271.7	122.4
Dickson city (part)	2,412	(X)	(X)	1,151	(X)	(X)	2.21	2.19	1,101.4	525.6
District 11	3,993	(X)	(X)	1,793	(X)	(X)	5.21	5.20	767.9	344.8
Burns town (part)	584	(X)	(X)	240	(X)	(X)	0.69	0.69	846.4	347.8
Dickson city (part)	3,190	(X)	(X)	1,465	(X)	(X)	3.93	3.93	811.7	372.8
District 12	5,062	(X)	(X)	2,003	(X)	(X)	38.09	37.92	133.5	52.8
Burns town (part)	147	(X)	(X)	51	(X)	(X)	1.36	1.36	108.1	37.5
Dickson city (part)	241	(X)	(X)	105	(X)	(X)	0.43	0.43	560.5	244.2
White Bluff town (part)	1,778	(X)	(X)	717	(X)	(X)	3.03	3.03	586.8	236.6
Dyer County	38,335	37,279	34,854	16,703	16,123	14,384	526.53	512.33	74.8	32.6
District 1	3,634	(X)	(X)	1,576	(X)	(X)	94.53	93.77	38.8	16.8
Dyersburg city (part)	—	(X)	(X)	—	(X)	(X)	0.66	0.66	—	—
District 2	4,192	(X)	(X)	1,787	(X)	(X)	23.92	23.92	175.3	74.7
Newbern town (part)	3,313	(X)	(X)	1,440	(X)	(X)	4.84	4.84	684.5	297.5
District 3	4,214	(X)	(X)	1,764	(X)	(X)	87.61	87.44	48.2	20.2
Trimble town (part)	634	728	694	303	329	300	0.56	0.56	1,132.1	541.1
District 4	4,172	(X)	(X)	1,725	(X)	(X)	96.95	96.79	43.1	17.8
Dyersburg city (part)	—	(X)	(X)	—	(X)	(X)	0.09	0.09	—	—
Newbern town (part)	—	(X)	(X)	—	(X)	(X)	0.03	0.03	—	—
District 5	4,069	(X)	(X)	1,725	(X)	(X)	194.14	181.14	22.5	9.5
Dyersburg city (part)	110	(X)	(X)	34	(X)	(X)	0.19	0.19	578.9	178.9
District 6	2,867	(X)	(X)	1,314	(X)	(X)	3.44	3.41	840.8	385.3
Dyersburg city (part)	2,867	(X)	(X)	1,314	(X)	(X)	3.44	3.41	840.8	385.3
District 7	3,865	(X)	(X)	1,732	(X)	(X)	1.51	1.51	2,559.6	1,147.0
Dyersburg city (part)	3,865	(X)	(X)	1,732	(X)	(X)	1.51	1.51	2,559.6	1,147.0
District 8	3,717	(X)	(X)	1,566	(X)	(X)	2.39	2.39	1,555.2	655.2
Dyersburg city (part)	3,717	(X)	(X)	1,566	(X)	(X)	2.39	2.39	1,555.2	655.2
District 9	3,435	(X)	(X)	1,554	(X)	(X)	19.03	19.02	180.6	81.7
Dyersburg city (part)	2,418	(X)	(X)	1,125	(X)	(X)	6.18	6.17	391.9	182.3
District 10	4,170	(X)	(X)	1,960	(X)	(X)	3.01	2.93	1,423.2	668.9
Dyersburg city (part)	4,168	(X)	(X)	1,959	(X)	(X)	3.00	2.93	1,422.5	668.6
Fayette County	38,413	r 28,796	25,559	15,669	r 11,210	9,115	706.24	704.79	54.5	22.2
District 1	5,209	(X)	(X)	2,220	(X)	(X)	51.80	51.65	100.9	43.0
Somerville town (part)	3,015	(X)	(X)	1,315	(X)	(X)	11.54	11.41	264.2	115.2
District 2	1,637	(X)	(X)	668	(X)	(X)	71.13	71.03	23.0	9.4
District 3	4,240	(X)	(X)	1,770	(X)	(X)	134.38	134.38	31.6	13.2
Braden town	282	271	354	132	109	150	3.83	3.83	73.6	34.5
Gallaway city	680	666	762	295	267	211	6.13	6.13	110.9	48.1
District 4	8,831	(X)	(X)	3,453	(X)	(X)	32.16	32.07	275.4	107.7
Oakland town (part)	6,483	(X)	(X)	2,562	(X)	(X)	6.59	6.56	988.3	390.5
Somerville town (part)	79	(X)	(X)	29	(X)	(X)	0.99	0.99	79.8	29.3
District 5	5,603	(X)	(X)	2,351	(X)	(X)	101.87	101.18	55.4	23.2
Collierville town (part)	—	(X)	(X)	—	(X)	(X)	0.01	0.01	—	—
Piperton city	1,445	589	612	625	269	245	27.30	27.18	53.2	23.0
Rossville town	664	380	291	305	182	111	5.06	5.00	132.8	61.0
District 6	3,492	(X)	(X)	1,427	(X)	(X)	80.81	80.66	43.3	17.7
Williston city	395	r 330	427	156	r 126	151	1.62	1.62	243.8	96.3
District 7	4,692	(X)	(X)	1,936	(X)	(X)	195.08	195.00	24.1	9.9
Grand Junction city (part)	4	—	4	2	—	3	0.14	0.14	28.6	14.3
La Grange town	133	136	167	64	69	78	1.81	1.81	73.5	35.4
Moscow city	556	r 460	384	246	r 195	184	1.25	1.24	448.4	198.4
District 8	4,709	(X)	(X)	1,844	(X)	(X)	38.92	38.82	121.3	47.5
Oakland town (part)	140	(X)	(X)	60	(X)	(X)	3.70	3.70	37.8	16.2
Fentress County	17,959	16,625	14,669	8,961	7,598	6,120	498.93	498.61	36.0	18.0
District 1	3,429	(X)	(X)	1,736	(X)	(X)	12.65	12.60	272.1	137.8
Jamestown city	1,959	1,839	1,862	1,010	1,007	904	2.90	2.90	675.5	348.3
District 2	3,211	(X)	(X)	1,655	(X)	(X)	152.29	152.12	21.1	10.9
District 3	3,863	(X)	(X)	1,793	(X)	(X)	97.54	97.54	39.6	18.4
Grimsley CDP (part)	1,023	(X)	(X)	472	(X)	(X)	9.61	9.61	106.5	49.1
District 4	3,998	(X)	(X)	1,850	(X)	(X)	110.08	110.05	36.3	16.8
Clarkrange CDP	575	(X)	(X)	274	(X)	(X)	10.16	10.16	56.6	27.0
Grimsley CDP (part)	144	(X)	(X)	52	(X)	(X)	1.27	1.27	113.4	40.9
District 5	3,458	(X)	(X)	1,927	(X)	(X)	126.37	126.30	27.4	15.3
Allardt city	634	642	609	331	283	258	3.90	3.90	162.6	84.9

Table 8.

Population and Housing Units: 1990 to 2010; and Area Measurements and Density: 2010—Con.

[For information concerning historical counts and geographic change, see "User Notes." For information on confidentiality, nonsampling error, and definitions, see Appendixes]

State County/County Equivalent County Subdivision Place	Population			Housing units			Area measurements in square miles		Average per square mile of land	
	2010	2000	1990	2010	2000	1990	Total area	Land area	Population density	Housing unit density
Tennessee—Con.										
Franklin County	41,052	39,270	34,725	18,697	16,813	13,717	575.74	554.54	74.0	33.7
District 1	5,763	(X)	(X)	2,542	(X)	(X)	19.42	17.00	339.0	149.5
Winchester city (part)	4,257	(X)	(X)	1,885	(X)	(X)	6.74	6.07	701.3	310.5
District 2	5,456	(X)	(X)	2,649	(X)	(X)	11.55	9.93	549.4	266.8
Dechard city (part)	—	(X)	(X)	—	(X)	(X)	0.01	0.01	—	—
Estill Springs town (part)	3	(X)	(X)	2	(X)	(X)	0.01	0.01	300.0	200.0
Winchester city (part)	3,988	(X)	(X)	1,910	(X)	(X)	4.09	3.77	1,057.8	506.6
District 3	5,377	(X)	(X)	2,667	(X)	(X)	125.38	119.93	44.8	22.2
Huntland town	872	916	885	397	395	367	1.45	1.45	601.4	273.8
District 4	5,080	(X)	(X)	2,293	(X)	(X)	84.08	84.05	60.4	27.3
Cowan city	1,737	1,770	1,738	853	803	728	2.07	2.07	839.1	412.1
Dechard city (part)	4	(X)	(X)	2	(X)	(X)	0.19	0.19	21.1	10.5
Sewanee CDP (part)	3	(X)	(X)	4	(X)	(X)	0.01	0.01	300.0	400.0
Winchester city (part)	285	(X)	(X)	146	(X)	(X)	0.88	0.88	323.9	165.9
District 5	4,130	(X)	(X)	1,530	(X)	(X)	183.26	182.96	22.6	8.4
Monteagle town (part)	48	6	(X)	25	6	(X)	1.55	1.55	31.0	16.1
Sewanee CDP (part)	2,308	(X)	(X)	559	(X)	(X)	3.89	3.87	596.4	144.4
District 6	4,923	(X)	(X)	2,259	(X)	(X)	97.14	91.53	53.8	24.7
Dechard city (part)	—	(X)	(X)	—	(X)	(X)	0.16	0.16	—	—
Estill Springs town (part)	74	(X)	(X)	28	(X)	(X)	1.13	1.13	65.5	24.8
Tullahoma city (part)	372	(X)	(X)	151	(X)	(X)	0.99	0.99	375.8	152.5
District 7	5,220	(X)	(X)	2,389	(X)	(X)	39.15	34.43	151.6	69.4
Estill Springs town (part)	50	(X)	(X)	21	(X)	(X)	0.07	0.07	714.3	300.0
Tullahoma city (part)	887	(X)	(X)	377	(X)	(X)	2.04	2.04	434.8	184.8
District 8	5,103	(X)	(X)	2,368	(X)	(X)	15.76	14.72	346.7	160.9
Dechard city (part)	2,357	(X)	(X)	1,086	(X)	(X)	4.39	4.39	536.9	247.4
Estill Springs town (part)	1,928	(X)	(X)	915	(X)	(X)	3.47	3.19	604.4	286.8
Winchester city (part)	—	(X)	(X)	—	(X)	(X)	—	—	—	—
Gibson County	49,683	48,154	46,315	21,999	21,060	19,635	603.65	602.74	82.4	36.5
District 1	9,411	(X)	(X)	3,679	(X)	(X)	79.00	78.93	119.2	46.6
Gibson town	396	414	365	168	186	152	0.61	0.61	649.2	275.4
Humboldt city (part)	225	(X)	(X)	98	(X)	(X)	1.68	1.68	133.9	58.3
Medina city	3,479	969	658	1,298	459	332	3.17	3.15	1,104.4	412.1
Milan city (part)	247	(X)	(X)	86	(X)	(X)	0.68	0.68	363.2	126.5
District 2	1,966	(X)	(X)	965	(X)	(X)	2.50	2.50	786.4	386.0
Humboldt city (part)	1,845	(X)	(X)	910	(X)	(X)	1.38	1.38	1,337.0	659.4
District 3	1,827	(X)	(X)	740	(X)	(X)	3.57	3.57	511.8	207.3
Humboldt city (part)	1,691	(X)	(X)	688	(X)	(X)	2.14	2.13	793.9	323.0
District 4	1,450	(X)	(X)	722	(X)	(X)	2.90	2.90	500.0	249.0
Humboldt city (part)	1,447	(X)	(X)	719	(X)	(X)	1.28	1.27	1,139.4	566.1
District 5	1,451	(X)	(X)	703	(X)	(X)	7.64	7.63	190.2	92.1
Humboldt city (part)	1,394	(X)	(X)	677	(X)	(X)	1.55	1.55	899.4	436.8
District 6	1,772	(X)	(X)	833	(X)	(X)	1.34	1.34	1,322.4	621.6
Humboldt city (part)	1,772	(X)	(X)	833	(X)	(X)	1.34	1.34	1,322.4	621.6
District 7	1,972	(X)	(X)	879	(X)	(X)	34.16	34.15	57.7	25.7
Trenton city (part)	328	(X)	(X)	174	(X)	(X)	2.55	2.55	128.6	68.2
District 8	1,637	(X)	(X)	749	(X)	(X)	94.33	94.33	17.4	7.9
District 9	1,784	(X)	(X)	719	(X)	(X)	39.62	39.50	45.2	18.2
Trenton city (part)	410	(X)	(X)	134	(X)	(X)	2.97	2.92	140.4	45.9
District 10	3,522	(X)	(X)	1,736	(X)	(X)	2.58	2.58	1,365.1	672.9
Trenton city (part)	3,522	(X)	(X)	1,736	(X)	(X)	2.58	2.58	1,365.1	672.9
District 11	4,087	(X)	(X)	1,812	(X)	(X)	88.53	87.92	46.5	20.6
Milan city (part)	98	(X)	(X)	42	(X)	(X)	0.16	0.16	612.5	262.5
District 12	2,043	(X)	(X)	897	(X)	(X)	3.55	3.55	575.5	252.7
Milan city (part)	2,043	(X)	(X)	897	(X)	(X)	2.81	2.81	727.0	319.2
District 13	1,657	(X)	(X)	841	(X)	(X)	1.05	1.05	1,578.1	801.0
Milan city (part)	1,657	(X)	(X)	841	(X)	(X)	1.05	1.05	1,578.1	801.0
District 14	1,710	(X)	(X)	789	(X)	(X)	1.04	1.04	1,644.2	758.7
Milan city (part)	1,710	(X)	(X)	789	(X)	(X)	1.04	1.04	1,644.2	758.7
District 15	2,096	(X)	(X)	926	(X)	(X)	3.17	3.17	661.2	292.1
Milan city (part)	2,096	(X)	(X)	926	(X)	(X)	3.17	3.17	661.2	292.1
District 16	3,711	(X)	(X)	1,714	(X)	(X)	93.72	93.70	39.6	18.3
Kenton town (part)	739	753	762	343	348	330	1.01	1.01	731.7	339.6
Rutherford town	1,151	1,272	1,303	589	589	590	2.30	2.28	504.8	249.6
Yorkville city	286	293	347	121	125	137	1.42	1.42	201.4	85.2
District 17	1,935	(X)	(X)	864	(X)	(X)	21.27	21.25	91.1	40.7
Bradford town	1,048	1,113	1,154	480	510	503	1.73	1.73	605.8	277.5
District 18	1,813	(X)	(X)	761	(X)	(X)	77.44	77.40	23.4	9.8
Trenton city (part)	4	(X)	(X)	2	(X)	(X)	0.10	0.10	40.0	20.0
District 19	3,839	(X)	(X)	1,670	(X)	(X)	46.23	46.22	83.1	36.1
Dyer city	2,341	2,406	2,321	1,035	1,053	1,032	2.28	2.28	1,026.8	453.9

Table 8.

Population and Housing Units: 1990 to 2010; and Area Measurements and Density: 2010—Con.

[For information concerning historical counts and geographic change, see "User Notes." For information on confidentiality, nonsampling error, and definitions, see Appendixes]

State County/County Equivalent County Subdivision Place	Population			Housing units			Area measurements in square miles		Average per square mile of land	
	2010	2000	1990	2010	2000	1990	Total area	Land area	Population density	Housing unit density
Tennessee—Con.										
Giles County	29,485	29,447	25,741	13,844	13,113	10,828	611.17	610.93	48.3	22.7
District 1	4,291	(X)	(X)	2,070	(X)	(X)	96.39	96.26	44.6	21.5
Ardmore city (part)	1,089	995	826	479	443	336	4.08	4.07	267.6	117.7
Elkton city (part)	542	(X)	(X)	261	(X)	(X)	2.01	2.01	269.7	129.9
District 2	4,142	(X)	(X)	1,884	(X)	(X)	98.60	98.60	42.0	19.1
Minor Hill city	537	437	372	247	200	179	1.72	1.72	312.2	143.6
Pulaski city (part)	32	(X)	(X)	13	(X)	(X)	0.10	0.10	320.0	130.0
District 3	4,232	(X)	(X)	1,914	(X)	(X)	140.33	140.29	30.2	13.6
District 4	4,344	(X)	(X)	2,007	(X)	(X)	141.81	141.76	30.6	14.2
Lynnville town	287	345	344	141	161	154	0.33	0.33	869.7	427.3
District 5	4,466	(X)	(X)	2,087	(X)	(X)	122.75	122.72	36.4	17.0
Elkton city (part)	36	(X)	(X)	14	(X)	(X)	0.15	0.15	240.0	93.3
Pulaski city (part)	216	(X)	(X)	138	(X)	(X)	1.24	1.24	174.2	111.3
District 6	4,189	(X)	(X)	1,945	(X)	(X)	8.74	8.74	479.3	222.5
Pulaski city (part)	3,806	(X)	(X)	1,781	(X)	(X)	3.51	3.51	1,084.3	507.4
District 7	3,821	(X)	(X)	1,937	(X)	(X)	2.56	2.56	1,492.6	756.6
Pulaski city (part)	3,816	(X)	(X)	1,934	(X)	(X)	2.37	2.37	1,610.1	816.0
Grainger County	22,657	20,659	17,095	10,894	9,732	7,501	302.46	280.60	80.7	38.8
District 1	4,299	(X)	(X)	1,974	(X)	(X)	54.59	51.05	84.2	38.7
Rutledge town	1,122	1,187	903	527	530	378	4.69	4.69	239.2	112.4
District 2	4,845	(X)	(X)	2,587	(X)	(X)	52.42	46.96	103.2	55.1
Bean Station city (part)	1,190	(X)	(X)	541	(X)	(X)	1.51	1.51	788.1	358.3
District 3	4,887	(X)	(X)	2,127	(X)	(X)	66.85	65.85	74.2	32.3
Blaine city	1,856	1,585	1,326	789	680	505	9.39	9.39	197.7	84.0
District 4	3,955	(X)	(X)	1,842	(X)	(X)	96.89	94.62	41.8	19.5
District 5	4,671	(X)	(X)	2,364	(X)	(X)	31.71	22.12	211.2	106.9
Bean Station city (part)	1,636	(X)	(X)	753	(X)	(X)	3.88	3.88	421.6	194.1
Greene County	68,831	62,909	55,853	32,025	28,116	23,270	624.12	622.16	110.6	51.5
District 1	9,554	(X)	(X)	4,597	(X)	(X)	149.25	149.25	64.0	30.8
Baileytown town	431	504	309	238	275	143	1.68	1.68	256.5	141.7
Fall Branch CDP (part)	252	225	264	107	100	94	1.09	1.09	231.2	98.2
Greeneville town (part)	40	(X)	(X)	21	(X)	(X)	0.58	0.58	69.0	36.2
District 2	10,094	(X)	(X)	4,550	(X)	(X)	98.35	98.27	102.7	46.3
Greeneville town (part)	7	(X)	(X)	3	(X)	(X)	0.23	0.23	30.4	13.0
Tusculum city (part)	27	(X)	(X)	15	(X)	(X)	0.21	0.21	128.6	71.4
District 3	7,075	(X)	(X)	2,900	(X)	(X)	55.22	55.22	128.1	52.5
Greeneville town (part)	177	(X)	(X)	86	(X)	(X)	1.02	1.02	173.5	84.3
Tusculum city (part)	2,620	(X)	(X)	819	(X)	(X)	4.54	4.54	577.1	180.4
District 4	10,378	(X)	(X)	4,860	(X)	(X)	111.30	110.11	94.3	44.1
Greeneville town (part)	125	(X)	(X)	56	(X)	(X)	0.53	0.53	235.8	105.7
District 5	7,228	(X)	(X)	3,466	(X)	(X)	116.38	115.75	62.4	29.9
Mosheim town (part)	132	(X)	(X)	71	(X)	(X)	0.95	0.95	138.9	74.7
District 6	9,848	(X)	(X)	4,450	(X)	(X)	80.54	80.54	122.3	55.3
Greeneville town (part)	111	(X)	(X)	51	(X)	(X)	1.84	1.84	60.3	27.7
Mosheim town (part)	2,230	(X)	(X)	1,017	(X)	(X)	5.18	5.18	430.5	196.3
District 7	6,356	(X)	(X)	3,257	(X)	(X)	5.66	5.66	1,123.0	575.4
Greeneville town (part)	6,327	(X)	(X)	3,245	(X)	(X)	5.55	5.55	1,140.0	584.7
Tusculum city (part)	16	(X)	(X)	6	(X)	(X)	0.06	0.06	266.7	100.0
District 8	8,298	(X)	(X)	3,945	(X)	(X)	7.36	7.36	1,127.4	536.0
Greeneville town (part)	8,275	(X)	(X)	3,937	(X)	(X)	7.26	7.26	1,139.8	542.3
Grundy County	13,703	14,332	13,362	6,397	6,282	5,155	361.12	360.53	38.0	17.7
District 1	4,573	(X)	(X)	2,152	(X)	(X)	248.70	248.31	18.4	8.7
Altamont town	1,045	1,136	679	460	438	256	20.16	20.16	51.8	22.8
Beersheba Springs town	477	553	596	282	304	290	4.91	4.91	97.1	57.4
Pelham CDP	403	(X)	(X)	179	(X)	(X)	16.64	16.64	24.2	10.8
District 2	4,517	(X)	(X)	1,943	(X)	(X)	72.60	72.46	62.3	26.8
Coalmont city	841	948	813	380	404	293	6.08	5.95	141.3	63.9
Gruetli-Laager city	1,813	1,867	1,810	762	765	680	12.56	12.56	144.3	60.7
Palmer town	672	726	769	294	331	298	4.94	4.94	136.0	59.5
District 3	4,613	(X)	(X)	2,302	(X)	(X)	39.82	39.77	116.0	57.9
Monteagle town (part)	715	804	696	506	478	252	4.00	4.00	178.8	126.5
Tracy City town	1,481	1,679	1,556	707	775	667	4.91	4.87	304.1	145.2
Hamblen County	62,544	58,128	50,480	26,963	24,693	20,514	175.80	161.18	388.0	167.3
District 1	4,311	(X)	(X)	1,756	(X)	(X)	1.88	1.88	2,293.1	934.0
Morristown city (part)	4,311	(X)	(X)	1,756	(X)	(X)	1.88	1.88	2,293.1	934.0
District 2	4,340	(X)	(X)	1,970	(X)	(X)	2.20	2.20	1,972.7	895.5
Morristown city (part)	4,340	(X)	(X)	1,970	(X)	(X)	2.20	2.20	1,972.7	895.5

Table 8.

Population and Housing Units: 1990 to 2010; and Area Measurements and Density: 2010—Con.

[For information concerning historical counts and geographic change, see "User Notes." For information on confidentiality, nonsampling error, and definitions, see Appendixes]

State County/County Equivalent County Subdivision Place	Population			Housing units			Area measurements in square miles		Average per square mile of land	
	2010	2000	1990	2010	2000	1990	Total area	Land area	Population density	Housing unit density
Tennessee—Con.										
Hamblen County—Con.										
District 3	4,254	(X)	(X)	2,110	(X)	(X)	4.94	4.94	861.1	427.1
Morristown city (part)	4,063	(X)	(X)	2,020	(X)	(X)	3.23	3.23	1,257.9	625.4
District 4	4,839	(X)	(X)	1,915	(X)	(X)	3.30	3.30	1,466.4	580.3
Morristown city (part)	4,508	(X)	(X)	1,778	(X)	(X)	2.41	2.41	1,870.5	737.8
District 5	3,515	(X)	(X)	1,509	(X)	(X)	6.19	6.19	567.9	243.8
Morristown city (part)	3,009	(X)	(X)	1,265	(X)	(X)	3.29	3.29	914.6	384.5
District 6	4,518	(X)	(X)	1,999	(X)	(X)	13.88	9.47	477.1	211.1
Morristown city (part)	2,795	(X)	(X)	1,209	(X)	(X)	1.60	1.60	1,746.9	755.6
District 7	4,148	(X)	(X)	1,799	(X)	(X)	6.64	5.80	715.2	310.2
Morristown city (part)	1,286	(X)	(X)	578	(X)	(X)	1.18	1.18	1,089.8	489.8
District 8	4,222	(X)	(X)	1,757	(X)	(X)	9.32	9.20	458.9	191.0
Morristown city (part)	413	(X)	(X)	173	(X)	(X)	1.76	1.76	234.7	98.3
District 9	5,062	(X)	(X)	2,213	(X)	(X)	36.00	33.98	149.0	65.1
Morristown city (part)	62	(X)	(X)	27	(X)	(X)	0.08	0.08	775.0	337.5
District 10	4,636	(X)	(X)	2,026	(X)	(X)	40.96	39.76	116.6	51.0
Morristown city (part)	68	(X)	(X)	29	(X)	(X)	2.11	2.07	32.9	14.0
White Pine town (part)	—	(X)	(X)	—	(X)	(X)	0.01	0.01	—	—
District 11	4,463	(X)	(X)	1,985	(X)	(X)	20.69	20.66	216.0	96.1
Morristown city (part)	1,558	(X)	(X)	710	(X)	(X)	4.84	4.83	322.6	147.0
White Pine town (part)	—	(X)	(X)	—	(X)	(X)	—	—	—	—
District 12	4,571	(X)	(X)	1,882	(X)	(X)	4.97	4.96	921.6	379.4
Morristown city (part)	1,014	(X)	(X)	421	(X)	(X)	1.67	1.67	607.2	252.1
District 13	4,738	(X)	(X)	1,958	(X)	(X)	9.51	7.49	632.6	261.4
Morristown city (part)	298	(X)	(X)	115	(X)	(X)	0.37	0.37	805.4	310.8
District 14	4,927	(X)	(X)	2,084	(X)	(X)	15.32	11.36	433.7	183.5
Morristown city (part)	1,406	(X)	(X)	649	(X)	(X)	0.97	0.97	1,449.5	669.1
Hamilton County										
District 1	336,463	307,896	285,536	151,107	134,692	122,588	575.88	542.43	620.3	278.6
Chattanooga city (part)	39,540	(X)	(X)	17,371	(X)	(X)	164.92	155.52	254.2	111.7
Falling Water CDP (part)	4,127	(X)	(X)	1,978	(X)	(X)	3.34	3.33	1,239.3	594.0
Flat Top Mountain CDP	341	(X)	(X)	155	(X)	(X)	1.68	1.68	203.0	92.3
Middle Valley CDP (part)	422	(X)	(X)	183	(X)	(X)	17.23	17.23	24.5	10.6
Mowbray Mountain CDP	76	(X)	(X)	28	(X)	(X)	0.05	0.05	1,520.0	560.0
Red Bank city (part)	1,615	(X)	(X)	725	(X)	(X)	20.23	20.23	79.8	35.8
Sale Creek CDP	4,316	(X)	(X)	2,172	(X)	(X)	2.34	2.34	1,844.4	928.2
Soddy-Daisy city (part)	2,845	(X)	(X)	1,274	(X)	(X)	32.68	30.20	94.2	42.2
District 2	12,712	(X)	(X)	5,506	(X)	(X)	23.43	22.61	562.2	243.5
Chattanooga city (part)	37,111	(X)	(X)	17,363	(X)	(X)	80.88	80.07	463.5	216.8
Fairmount CDP	17,449	(X)	(X)	8,848	(X)	(X)	22.50	21.96	794.6	402.9
Falling Water CDP (part)	2,825	2,600	1,578	1,048	952	605	5.18	5.18	545.4	202.3
Lookout Mountain town	891	(X)	(X)	390	(X)	(X)	3.86	3.86	230.8	101.0
Red Bank city (part)	1,832	2,000	1,901	800	836	818	1.26	1.26	1,454.0	634.9
Signal Mountain town	2,986	(X)	(X)	1,543	(X)	(X)	1.61	1.61	1,854.7	958.4
Walden town	7,554	7,429	7,034	3,168	3,054	2,718	7.66	7.66	986.2	413.6
District 3	1,898	1,960	1,523	799	776	598	3.58	3.58	530.2	223.2
Chattanooga city (part)	36,411	(X)	(X)	15,922	(X)	(X)	38.50	33.62	1,083.0	473.6
Lakesite city	19,347	(X)	(X)	9,071	(X)	(X)	18.03	16.31	1,186.2	556.2
Middle Valley CDP (part)	1,826	1,845	732	764	706	302	1.68	1.68	1,086.9	454.8
Red Bank city (part)	12,608	(X)	(X)	5,014	(X)	(X)	10.75	10.67	1,181.6	469.9
Soddy-Daisy city (part)	—	(X)	(X)	—	(X)	(X)	0.01	0.01	—	—
District 4	2	(X)	(X)	1	(X)	(X)	0.01	0.01	200.0	100.0
Chattanooga city (part)	34,261	(X)	(X)	16,102	(X)	(X)	25.84	22.24	1,540.5	724.0
Harrison CDP (part)	31,629	(X)	(X)	14,992	(X)	(X)	23.49	19.89	1,590.2	753.7
District 5	2,632	(X)	(X)	1,110	(X)	(X)	2.35	2.35	1,120.0	472.3
Chattanooga city (part)	33,358	(X)	(X)	15,042	(X)	(X)	33.85	33.85	985.5	444.4
Harrison CDP (part)	28,192	(X)	(X)	13,057	(X)	(X)	29.98	29.98	940.4	435.5
Ridgeside city	231	(X)	(X)	94	(X)	(X)	0.21	0.21	1,100.0	447.6
District 6	390	389	400	160	162	162	0.17	0.17	2,294.1	941.2
Chattanooga city (part)	34,312	(X)	(X)	16,494	(X)	(X)	26.81	24.97	1,374.1	660.6
East Ridge city (part)	29,737	(X)	(X)	13,885	(X)	(X)	23.14	21.60	1,376.7	642.8
Red Bank city (part)	4	(X)	(X)	4	(X)	(X)	—	—	—	—
District 7	4,349	(X)	(X)	2,464	(X)	(X)	2.56	2.56	1,698.8	962.5
Chattanooga city (part)	40,838	(X)	(X)	17,306	(X)	(X)	26.49	26.47	1,542.8	653.8
Collegedale city (part)	22,020	(X)	(X)	10,095	(X)	(X)	15.14	15.14	1,454.4	666.8
District 8	596	(X)	(X)	411	(X)	(X)	0.45	0.45	1,324.4	913.3
Chattanooga city (part)	36,110	(X)	(X)	18,047	(X)	(X)	16.41	16.41	2,200.5	1,099.8
East Ridge city (part)	15,135	(X)	(X)	7,667	(X)	(X)	8.14	8.14	1,859.3	941.9
	20,975	(X)	(X)	10,380	(X)	(X)	8.28	8.28	2,533.2	1,253.6

Table 8.

Population and Housing Units: 1990 to 2010; and Area Measurements and Density: 2010—Con.

[For information concerning historical counts and geographic change, see "User Notes." For information on confidentiality, nonsampling error, and definitions, see Appendixes]

State County/County Equivalent County Subdivision Place	Population			Housing units			Area measurements in square miles		Average per square mile of land	
	2010	2000	1990	2010	2000	1990	Total area	Land area	Population density	Housing unit density
Tennessee—Con.										
Hamilton County—Con.										
District 9	44,522	(X)	(X)	17,460	(X)	(X)	162.17	149.28	298.2	117.0
Apison CDP	2,469	(X)	(X)	970	(X)	(X)	14.82	14.81	166.7	65.5
Chattanooga city (part)	38	(X)	(X)	14	(X)	(X)	0.80	0.80	47.5	17.5
Collegedale city (part)	7,686	(X)	(X)	2,640	(X)	(X)	9.45	9.45	813.3	279.4
Harrison CDP (part)	4,906	(X)	(X)	2,114	(X)	(X)	6.42	4.57	1,073.5	462.6
Ooltewah CDP	687	5,681	4,903	346	2,290	1,847	0.92	0.92	746.7	376.1
Hancock County	6,819	r 6,780	6,739	3,624	r 3,277	2,890	223.49	222.34	30.7	16.3
District 1	1,192	(X)	(X)	589	(X)	(X)	38.35	38.23	31.2	15.4
District 2	835	(X)	(X)	458	(X)	(X)	31.34	31.10	26.8	14.7
Sneedville town (part)	4	(X)	(X)	3	(X)	(X)	0.10	0.10	40.0	30.0
District 3	704	(X)	(X)	391	(X)	(X)	28.99	28.99	24.3	13.5
Sneedville town (part)	62	(X)	(X)	32	(X)	(X)	0.36	0.36	172.2	88.9
District 4	793	(X)	(X)	534	(X)	(X)	42.95	42.28	18.8	12.6
District 5	753	(X)	(X)	421	(X)	(X)	40.35	40.34	18.7	10.4
District 6	1,332	(X)	(X)	612	(X)	(X)	2.70	2.69	495.2	227.5
Sneedville town (part)	1,321	(X)	(X)	606	(X)	(X)	1.84	1.84	717.9	329.3
District 7	1,210	(X)	(X)	619	(X)	(X)	38.81	38.71	31.3	16.0
Hardeman County	27,253	28,105	23,377	10,851	10,694	9,174	670.38	667.77	40.8	16.2
District 1	4,827	(X)	(X)	2,124	(X)	(X)	55.38	55.31	87.3	38.4
Bolivar city (part)	3,674	(X)	(X)	1,620	(X)	(X)	5.79	5.79	634.5	279.8
District 2	3,262	(X)	(X)	1,475	(X)	(X)	28.17	27.90	116.9	52.9
Bolivar city (part)	1,743	(X)	(X)	713	(X)	(X)	2.62	2.62	665.3	272.1
District 3	5,750	(X)	(X)	1,046	(X)	(X)	57.95	57.72	99.6	18.1
Whiteville town	4,638	r 4,539	1,050	554	r 509	444	2.75	2.75	1,686.5	201.5
District 4	1,448	(X)	(X)	662	(X)	(X)	91.98	91.94	15.7	7.2
Hickory Valley town	99	136	159	54	65	69	0.33	0.33	300.0	163.6
District 5	5,139	(X)	(X)	2,380	(X)	(X)	158.57	157.44	32.6	15.1
Grand Junction city (part)	321	r 321	361	156	r 151	181	1.04	1.04	308.7	150.0
Middleton city	706	602	536	307	289	247	1.92	1.91	369.6	160.7
Saulsburry town	81	99	115	46	53	59	0.36	0.36	225.0	127.8
District 6	1,734	(X)	(X)	798	(X)	(X)	72.74	72.41	23.9	11.0
District 7	3,313	(X)	(X)	1,559	(X)	(X)	133.88	133.44	24.8	11.7
Hornsby town	303	306	313	129	134	128	1.18	1.18	256.8	109.3
Silerton town (part)	111	60	58	55	34	36	0.58	0.58	191.4	94.8
District 8	1,780	(X)	(X)	807	(X)	(X)	71.70	71.59	24.9	11.3
Toone town	364	330	279	140	115	102	1.05	1.05	346.7	133.3
Hardin County	26,026	25,578	22,633	13,946	12,807	10,275	596.29	577.32	45.1	24.2
District 1	2,962	(X)	(X)	1,317	(X)	(X)	12.53	12.53	236.4	105.1
Olivet CDP	1,350	(X)	(X)	605	(X)	(X)	6.02	6.02	224.3	100.5
Savannah city (part)	1,364	(X)	(X)	608	(X)	(X)	0.93	0.93	1,466.7	653.8
District 2	2,548	(X)	(X)	1,474	(X)	(X)	50.83	48.45	52.6	30.4
District 3	2,589	(X)	(X)	2,306	(X)	(X)	55.11	48.99	52.8	47.1
District 4	2,558	(X)	(X)	1,274	(X)	(X)	54.25	52.88	48.4	24.1
Adamsville town (part)	47	33	(X)	22	16	(X)	0.37	0.37	127.0	59.5
Crump city	1,428	1,521	2,028	737	751	937	13.36	13.36	106.9	55.2
District 5	2,501	(X)	(X)	1,477	(X)	(X)	91.59	90.21	27.7	16.4
Milledgeville town (part)	56	74	42	31	37	20	0.47	0.47	119.1	66.0
Saltito town	303	342	383	251	243	209	0.92	0.92	329.3	272.8
District 6	2,760	(X)	(X)	1,334	(X)	(X)	142.02	139.43	19.8	9.6
District 7	2,661	(X)	(X)	1,319	(X)	(X)	160.20	156.86	17.0	8.4
Walnut Grove CDP	396	(X)	(X)	179	(X)	(X)	5.76	5.76	68.8	31.1
District 8	2,508	(X)	(X)	1,129	(X)	(X)	14.02	12.83	195.5	88.0
Savannah city (part)	1,268	(X)	(X)	612	(X)	(X)	1.26	1.26	1,006.3	485.7
District 9	2,452	(X)	(X)	1,271	(X)	(X)	9.98	9.37	261.7	135.6
Savannah city (part)	2,234	(X)	(X)	1,180	(X)	(X)	2.62	2.62	852.7	450.4
District 10	2,487	(X)	(X)	1,045	(X)	(X)	5.77	5.77	431.0	181.1
Savannah city (part)	2,116	(X)	(X)	890	(X)	(X)	1.71	1.71	1,237.4	520.5
Hawkins County	56,833	53,563	44,565	26,870	24,416	18,779	499.60	486.98	116.7	55.2
District 1	8,501	(X)	(X)	3,848	(X)	(X)	21.15	20.58	413.1	187.0
Church Hill city (part)	—	(X)	(X)	—	(X)	(X)	0.30	0.12	—	—
Kingsport city (part)	2,854	(X)	(X)	1,371	(X)	(X)	4.52	4.48	637.1	306.0
Mount Carmel town (part)	5,272	(X)	(X)	2,289	(X)	(X)	6.72	6.72	784.5	340.6
District 2	8,615	(X)	(X)	3,998	(X)	(X)	28.98	28.07	306.9	142.4
Church Hill city (part)	6,700	(X)	(X)	3,084	(X)	(X)	9.16	8.88	754.5	347.3
District 3	7,942	(X)	(X)	3,785	(X)	(X)	72.32	72.27	109.9	52.4
Church Hill city (part)	37	(X)	(X)	17	(X)	(X)	0.35	0.35	105.7	48.6
Mount Carmel town (part)	157	(X)	(X)	59	(X)	(X)	0.22	0.21	747.6	281.0

Table 8.

Population and Housing Units: 1990 to 2010; and Area Measurements and Density: 2010—Con.

[For information concerning historical counts and geographic change, see "User Notes." For information on confidentiality, nonsampling error, and definitions, see Appendixes]

State County/County Equivalent County Subdivision Place	Population			Housing units			Area measurements in square miles		Average per square mile of land	
	2010	2000	1990	2010	2000	1990	Total area	Land area	Population density	Housing unit density
Tennessee—Con.										
Hawkins County—Con.										
District 4	8,207	(X)	(X)	3,890	(X)	(X)	114.71	113.55	72.3	34.3
Church Hill city (part)	—	(X)	(X)	—	(X)	(X)	—	—	—	—
Kingsport city (part)	—	(X)	(X)	1	(X)	(X)	0.01	0.01	—	100.0
Surgoinsville town	1,801	1,484	1,499	823	674	625	5.61	5.58	322.8	147.5
District 5	7,881	(X)	(X)	3,794	(X)	(X)	23.71	22.62	348.4	167.7
Rogersville town	4,420	4,240	4,149	2,249	2,268	1,995	3.40	3.40	1,300.0	661.5
District 6	7,713	(X)	(X)	3,948	(X)	(X)	155.05	148.58	51.9	26.6
Mooreburg CDP	941	(X)	(X)	417	(X)	(X)	4.26	3.81	247.0	109.4
District 7	7,974	(X)	(X)	3,607	(X)	(X)	83.67	81.29	98.1	44.4
Bulls Gap town	738	714	659	367	348	312	1.29	1.29	572.1	284.5
Haywood County										
District 1	18,787	19,797	19,437	8,315	8,086	7,475	534.06	533.11	35.2	15.6
Brownsville city (part)	1,617	(X)	(X)	704	(X)	(X)	0.64	0.64	2,526.6	1,100.0
District 2	1,617	(X)	(X)	703	(X)	(X)	0.48	0.48	3,368.8	1,464.6
Brownsville city (part)	2,048	(X)	(X)	905	(X)	(X)	23.68	23.65	86.6	38.3
District 3	1,772	(X)	(X)	778	(X)	(X)	0.68	0.68	2,605.9	1,144.1
Brownsville city (part)	1,807	(X)	(X)	788	(X)	(X)	3.23	3.23	559.4	244.0
District 4	1,742	(X)	(X)	764	(X)	(X)	1.67	1.67	1,043.1	457.5
Brownsville city (part)	1,932	(X)	(X)	909	(X)	(X)	0.99	0.99	1,951.5	918.2
District 5	1,932	(X)	(X)	909	(X)	(X)	0.99	0.99	1,951.5	918.2
Brownsville city (part)	1,799	(X)	(X)	789	(X)	(X)	134.66	134.48	13.4	5.9
District 6	100	(X)	(X)	35	(X)	(X)	0.13	0.13	769.2	269.2
Brownsville city (part)	1,917	(X)	(X)	751	(X)	(X)	43.89	43.80	43.8	17.1
District 7	696	(X)	(X)	245	(X)	(X)	1.54	1.54	451.9	159.1
Brownsville city (part)	2,263	(X)	(X)	930	(X)	(X)	71.27	70.90	31.9	13.1
District 8	918	(X)	(X)	425	(X)	(X)	2.10	2.10	437.1	202.4
Brownsville city (part)	1,909	(X)	(X)	843	(X)	(X)	110.10	109.96	17.4	7.7
District 9	1,634	(X)	(X)	875	(X)	(X)	109.20	109.08	15.0	8.0
Brownsville city (part)	87	(X)	(X)	36	(X)	(X)	1.39	1.39	62.6	25.9
Stanton town	452	615	487	248	283	210	0.51	0.51	886.3	486.3
District 10	1,861	(X)	(X)	821	(X)	(X)	36.39	36.37	51.2	22.6
Brownsville city (part)	1,428	(X)	(X)	627	(X)	(X)	1.21	1.21	1,180.2	518.2
Henderson County										
District 1	27,769	25,522	21,844	12,776	11,446	9,278	525.88	520.07	53.4	24.6
Lexington city (part)	3,936	(X)	(X)	1,806	(X)	(X)	108.13	108.07	36.4	16.7
Parker's Crossroads city	2	(X)	(X)	2	(X)	(X)	0.18	0.18	11.1	11.1
District 2	330	241	161	150	111	69	3.73	3.73	88.5	40.2
Chesterfield CDP	4,287	(X)	(X)	1,861	(X)	(X)	96.17	96.14	44.6	19.4
Darden CDP	3,999	(X)	(X)	1,853	(X)	(X)	144.01	141.27	28.3	13.1
District 3	469	(X)	(X)	209	(X)	(X)	7.70	7.68	61.1	27.2
District 4	399	(X)	(X)	187	(X)	(X)	8.39	8.39	47.6	22.3
Lexington city (part)	3,786	(X)	(X)	1,711	(X)	(X)	9.23	9.21	411.1	185.8
District 5	3,350	(X)	(X)	1,527	(X)	(X)	4.45	4.45	752.8	343.1
Lexington city (part)	3,795	(X)	(X)	1,813	(X)	(X)	47.71	46.98	80.8	38.6
District 6	1,168	(X)	(X)	602	(X)	(X)	2.59	2.59	451.0	232.4
Lexington city (part)	4,090	(X)	(X)	1,914	(X)	(X)	23.44	22.04	185.6	86.8
District 7	3,132	(X)	(X)	1,472	(X)	(X)	5.21	5.04	621.4	292.1
Sardis town	3,876	(X)	(X)	1,818	(X)	(X)	97.19	96.36	40.2	18.9
Scotts Hill town (part)	381	445	305	224	211	144	2.40	2.40	158.8	93.3
District 8	623	545	388	281	265	179	2.65	2.65	235.1	106.0
Henry County										
District 1	32,330	31,115	27,888	17,054	15,783	13,774	593.42	562.10	57.5	30.3
Cottage Grove town	6,288	(X)	(X)	2,925	(X)	(X)	227.86	227.25	27.7	12.9
Puryear city	88	97	94	40	52	46	0.19	0.19	463.2	210.5
District 2	671	667	592	299	328	268	0.92	0.92	729.3	325.0
Henry town	6,291	(X)	(X)	2,823	(X)	(X)	179.51	179.13	35.1	15.8
McKenzie city (part)	464	520	317	206	207	132	1.45	1.45	320.0	142.1
Paris city (part)	83	90	115	40	40	46	0.61	0.61	136.1	65.6
District 3	113	(X)	(X)	58	(X)	(X)	2.06	2.06	54.9	28.2
Paris city (part)	7,032	(X)	(X)	5,100	(X)	(X)	143.48	113.23	62.1	45.0
District 4	5	(X)	(X)	2	(X)	(X)	—	—	—	—
Paris city (part)	6,265	(X)	(X)	3,009	(X)	(X)	29.38	29.35	213.5	102.5
District 5	4,676	(X)	(X)	2,307	(X)	(X)	3.47	3.47	1,347.6	664.8
Paris city (part)	6,454	(X)	(X)	3,197	(X)	(X)	13.19	13.14	491.2	243.3
District 6	5,362	(X)	(X)	2,691	(X)	(X)	7.50	7.47	717.8	360.2

Table 8.

Population and Housing Units: 1990 to 2010; and Area Measurements and Density: 2010—Con.

[For information concerning historical counts and geographic change, see "User Notes." For information on confidentiality, nonsampling error, and definitions, see Appendixes]

State County/County Equivalent County Subdivision Place	Population			Housing units			Area measurements in square miles		Average per square mile of land	
	2010	2000	1990	2010	2000	1990	Total area	Land area	Population density	Housing unit density
Tennessee—Con.										
Hickman County	24,690	22,295	16,754	10,311	8,904	6,662	612.63	612.50	40.3	16.8
District 1	3,793	(X)	(X)	1,225	(X)	(X)	153.25	153.17	24.8	8.0
Centerville town (part)	—	(X)	(X)	—	(X)	(X)	0.43	0.43	—	—
District 2	3,509	(X)	(X)	1,529	(X)	(X)	47.10	47.09	74.5	32.5
Bon Aqua Junction CDP (part)	193	(X)	(X)	97	(X)	(X)	1.24	1.24	155.6	78.2
Lyles CDP (part)	496	(X)	(X)	225	(X)	(X)	1.50	1.50	330.7	150.0
Wrigley CDP	281	(X)	(X)	126	(X)	(X)	0.96	0.96	292.7	131.3
District 3	3,606	(X)	(X)	1,467	(X)	(X)	30.44	30.44	118.5	48.2
Bon Aqua Junction CDP (part)	897	(X)	(X)	337	(X)	(X)	2.51	2.51	357.4	134.3
Lyles CDP (part)	238	(X)	(X)	108	(X)	(X)	1.12	1.12	212.5	96.4
District 4	3,795	(X)	(X)	1,552	(X)	(X)	29.36	29.35	129.3	52.9
Bon Aqua Junction CDP (part)	140	(X)	(X)	62	(X)	(X)	0.97	0.97	144.3	63.9
District 5	3,629	(X)	(X)	1,605	(X)	(X)	119.71	119.69	30.3	13.4
Centerville town (part)	189	(X)	(X)	105	(X)	(X)	0.60	0.60	315.0	175.0
District 6	3,243	(X)	(X)	1,503	(X)	(X)	9.05	9.05	358.3	166.1
Centerville town (part)	3,150	(X)	(X)	1,467	(X)	(X)	7.89	7.89	399.2	185.9
District 7	3,115	(X)	(X)	1,430	(X)	(X)	223.71	223.71	13.9	6.4
Centerville town (part)	305	(X)	(X)	151	(X)	(X)	2.39	2.39	127.6	63.2
Houston County	8,426	8,088	7,018	4,188	3,901	3,085	206.97	200.29	42.1	20.9
District 1	1,149	(X)	(X)	921	(X)	(X)	64.64	57.97	19.8	15.9
District 2	1,156	(X)	(X)	505	(X)	(X)	3.33	3.32	348.2	152.1
Tennessee Ridge town (part)	1,146	(X)	(X)	501	(X)	(X)	3.27	3.26	351.5	153.7
District 3	1,039	(X)	(X)	444	(X)	(X)	2.20	2.20	472.3	201.8
Erin city (part)	946	(X)	(X)	401	(X)	(X)	1.99	1.99	475.4	201.5
Tennessee Ridge town (part)	65	(X)	(X)	33	(X)	(X)	0.09	0.09	722.2	366.7
District 4	1,081	(X)	(X)	513	(X)	(X)	29.48	29.48	36.7	17.4
Erin city (part)	245	(X)	(X)	128	(X)	(X)	1.26	1.26	194.4	101.6
District 5	1,496	(X)	(X)	681	(X)	(X)	53.72	53.72	27.8	12.7
Erin city (part)	2	(X)	(X)	3	(X)	(X)	0.08	0.08	25.0	37.5
District 6	1,278	(X)	(X)	550	(X)	(X)	23.38	23.37	54.7	23.5
Erin city (part)	131	(X)	(X)	62	(X)	(X)	0.76	0.76	172.4	81.6
Tennessee Ridge town (part)	157	(X)	(X)	67	(X)	(X)	0.34	0.34	461.8	197.1
District 7	1,227	(X)	(X)	574	(X)	(X)	30.23	30.23	40.6	19.0
Humphreys County	18,538	17,929	15,813	8,865	8,482	7,136	556.70	530.98	34.9	16.7
District 1	2,531	(X)	(X)	1,566	(X)	(X)	133.35	120.92	20.9	13.0
New Johnsonville city (part)	648	(X)	(X)	339	(X)	(X)	3.49	3.49	346.5	181.3
District 2	2,764	(X)	(X)	1,185	(X)	(X)	14.32	14.32	193.0	82.8
Waverly city (part)	2,122	(X)	(X)	913	(X)	(X)	5.15	5.15	412.0	177.3
District 3	2,511	(X)	(X)	1,179	(X)	(X)	10.06	10.06	249.6	117.2
Waverly city (part)	1,983	(X)	(X)	964	(X)	(X)	3.62	3.62	547.8	266.3
District 4	2,710	(X)	(X)	1,180	(X)	(X)	47.60	40.00	67.8	29.5
New Johnsonville city (part)	1,303	(X)	(X)	513	(X)	(X)	3.59	3.43	379.9	149.6
District 5	2,418	(X)	(X)	1,284	(X)	(X)	206.42	200.76	12.0	6.4
District 6	2,798	(X)	(X)	1,246	(X)	(X)	83.36	83.34	33.6	15.0
McEwen city (part)	1,016	(X)	(X)	463	(X)	(X)	0.87	0.87	1,167.8	532.2
District 7	2,806	(X)	(X)	1,225	(X)	(X)	61.59	61.59	45.6	19.9
McEwen city (part)	734	(X)	(X)	328	(X)	(X)	1.00	1.00	734.0	328.0
Jackson County	11,638	10,984	9,297	5,843	5,163	4,219	319.52	308.32	37.7	19.0
District 1	1,596	(X)	(X)	810	(X)	(X)	23.01	22.26	71.7	36.4
Gainesboro town (part)	760	(X)	(X)	385	(X)	(X)	1.55	1.38	550.7	279.0
District 2	2,002	(X)	(X)	949	(X)	(X)	49.68	48.87	41.0	19.4
Gainesboro town (part)	202	(X)	(X)	63	(X)	(X)	0.23	0.17	1,188.2	370.6
District 3	2,050	(X)	(X)	915	(X)	(X)	25.47	25.47	80.5	35.9
Dodson Branch CDP (part)	906	(X)	(X)	390	(X)	(X)	9.56	9.56	94.8	40.8
District 4	2,187	(X)	(X)	980	(X)	(X)	31.37	31.37	69.7	31.2
Dodson Branch CDP (part)	168	(X)	(X)	71	(X)	(X)	1.54	1.54	109.1	46.1
District 5	1,909	(X)	(X)	1,031	(X)	(X)	63.19	60.26	31.7	17.1
District 6	1,894	(X)	(X)	1,158	(X)	(X)	126.80	120.10	15.8	9.6
Jefferson County	51,407	44,294	33,016	23,499	19,319	14,170	314.30	274.08	187.6	85.7
District 1	5,849	(X)	(X)	2,611	(X)	(X)	20.77	17.55	333.3	148.8
Dandridge town (part)	2,476	(X)	(X)	1,012	(X)	(X)	4.07	3.86	641.5	262.2
District 2	5,730	(X)	(X)	2,665	(X)	(X)	37.28	32.34	177.2	82.4
Dandridge town (part)	66	(X)	(X)	26	(X)	(X)	0.37	0.37	178.4	70.3

Table 8.

Population and Housing Units: 1990 to 2010; and Area Measurements and Density: 2010—Con.

[For information concerning historical counts and geographic change, see "User Notes." For information on confidentiality, nonsampling error, and definitions, see Appendixes]

State County/County Equivalent County Subdivision Place	Population			Housing units			Area measurements in square miles		Average per square mile of land	
	2010	2000	1990	2010	2000	1990	Total area	Land area	Population density	Housing unit density
Tennessee—Con.										
Jefferson County—Con.										
District 3	7,516	(X)	(X)	3,378	(X)	(X)	44.26	38.83	193.6	87.0
Baneberry city	482	366	218	249	186	109	1.82	1.82	264.8	136.8
Morristown city (part)	—	(X)	(X)	2	(X)	(X)	0.36	0.36	—	5.6
White Pine town (part)	2,195	(X)	(X)	968	(X)	(X)	2.61	2.61	841.0	370.9
District 4	3,537	(X)	(X)	1,375	(X)	(X)	11.87	10.70	330.6	128.5
Jefferson City city (part)	2,115	(X)	(X)	752	(X)	(X)	1.26	1.23	1,719.5	611.4
New Market town (part)	149	(X)	(X)	67	(X)	(X)	1.16	1.16	128.4	57.8
District 5	5,213	(X)	(X)	2,275	(X)	(X)	22.94	22.94	227.2	99.2
Dandridge town (part)	270	(X)	(X)	162	(X)	(X)	1.52	1.52	177.6	106.6
Jefferson City city (part)	1,884	(X)	(X)	874	(X)	(X)	1.95	1.95	966.2	448.2
District 6	4,670	(X)	(X)	1,962	(X)	(X)	22.45	21.98	212.5	89.3
District 7	4,275	(X)	(X)	1,832	(X)	(X)	42.62	41.99	101.8	43.6
New Market town (part)	1,185	(X)	(X)	519	(X)	(X)	2.96	2.96	400.3	175.3
District 8	5,052	(X)	(X)	3,293	(X)	(X)	69.54	46.91	107.7	70.2
Dandridge town (part)	—	(X)	(X)	—	(X)	(X)	0.46	0.14	—	—
District 9	4,840	(X)	(X)	2,064	(X)	(X)	33.66	33.66	143.8	61.3
Jefferson City city (part)	17	(X)	(X)	12	(X)	(X)	0.28	0.28	60.7	42.9
Morristown city (part)	4	(X)	(X)	2	(X)	(X)	0.01	0.01	400.0	200.0
White Pine town (part)	1	(X)	(X)	1	(X)	(X)	0.03	0.03	33.3	33.3
District 10	4,725	(X)	(X)	2,044	(X)	(X)	8.91	7.19	657.2	284.3
Jefferson City city (part)	4,031	(X)	(X)	1,701	(X)	(X)	2.94	2.93	1,375.8	580.5
Morristown city (part)	2	(X)	(X)	1	(X)	(X)	—	—	—	—
Johnson County	18,244	17,499	13,766	8,956	7,879	6,090	302.72	298.47	61.1	30.0
District 1	3,425	(X)	(X)	1,697	(X)	(X)	61.26	61.26	55.9	27.7
District 2	1,192	(X)	(X)	653	(X)	(X)	17.62	17.62	67.7	37.1
District 3	3,599	(X)	(X)	1,948	(X)	(X)	62.05	62.05	58.0	31.4
District 4	2,594	(X)	(X)	1,623	(X)	(X)	71.01	66.76	38.9	24.3
District 5	3,885	(X)	(X)	1,158	(X)	(X)	33.33	33.33	116.6	34.7
District 6	1,018	(X)	(X)	595	(X)	(X)	54.15	54.15	18.8	11.0
District 7	2,531	(X)	(X)	1,282	(X)	(X)	3.31	3.31	764.7	387.3
Mountain City town	2,531	2,500	2,169	1,282	1,250	1,050	3.31	3.31	764.7	387.3
Knox County	432,226	382,032	335,749	194,949	171,439	143,582	525.87	508.22	850.5	383.6
District 1	44,623	(X)	(X)	21,528	(X)	(X)	21.94	21.30	2,095.0	1,010.7
Knoxville city (part)	44,580	(X)	(X)	21,498	(X)	(X)	21.55	20.91	2,132.0	1,028.1
District 2	43,819	(X)	(X)	22,977	(X)	(X)	18.99	18.99	2,307.5	1,210.0
Knoxville city (part)	43,816	(X)	(X)	22,975	(X)	(X)	18.97	18.96	2,311.0	1,211.8
District 3	44,727	(X)	(X)	20,645	(X)	(X)	20.72	20.70	2,160.7	997.3
Knoxville city (part)	22,812	(X)	(X)	10,374	(X)	(X)	12.00	12.00	1,901.0	864.5
District 4	47,842	(X)	(X)	23,193	(X)	(X)	38.97	32.79	1,459.0	707.3
Knoxville city (part)	29,579	(X)	(X)	16,033	(X)	(X)	20.69	16.78	1,762.8	955.5
District 5	54,566	(X)	(X)	22,415	(X)	(X)	45.29	40.56	1,345.3	552.6
Farragut town (part)	20,669	17,718	12,783	7,979	6,627	4,451	16.17	16.01	1,291.0	498.4
Knoxville city (part)	1,421	(X)	(X)	710	(X)	(X)	3.80	3.79	374.9	187.3
District 6	55,767	(X)	(X)	23,657	(X)	(X)	71.83	69.30	804.7	341.4
Knoxville city (part)	439	(X)	(X)	186	(X)	(X)	1.89	1.89	232.3	98.4
District 7	49,271	(X)	(X)	21,458	(X)	(X)	54.95	54.95	896.7	390.5
Knoxville city (part)	11,042	(X)	(X)	5,857	(X)	(X)	6.99	6.98	1,581.9	839.1
District 8	49,394	(X)	(X)	20,866	(X)	(X)	190.09	187.75	263.1	111.1
Knoxville city (part)	428	(X)	(X)	175	(X)	(X)	3.24	2.95	145.1	59.3
Mascot CDP	2,411	2,119	2,138	1,111	934	877	7.18	6.96	346.4	159.6
District 9	42,217	(X)	(X)	18,210	(X)	(X)	63.08	61.88	682.2	294.3
Knoxville city (part)	24,757	(X)	(X)	10,201	(X)	(X)	15.04	14.25	1,737.3	715.9
Lake County	7,832	7,954	7,129	2,598	2,716	2,610	193.89	165.78	47.2	15.7
District 1	2,538	(X)	(X)	112	(X)	(X)	43.83	36.63	69.3	3.1
Tiptonville town (part)	2,313	(X)	(X)	1	(X)	(X)	0.49	0.49	4,720.4	2.0
District 2	1,466	(X)	(X)	760	(X)	(X)	29.91	20.42	71.8	37.2
Tiptonville town (part)	1,033	(X)	(X)	507	(X)	(X)	1.00	1.00	1,033.0	507.0
District 3	1,857	(X)	(X)	862	(X)	(X)	62.60	57.46	32.3	15.0
Ridgely town (part)	114	(X)	(X)	36	(X)	(X)	0.21	0.21	542.9	171.4
Tiptonville town (part)	1,118	(X)	(X)	492	(X)	(X)	0.56	0.56	1,996.4	878.6
District 4	1,971	(X)	(X)	864	(X)	(X)	57.55	51.28	38.4	16.8
Ridgely town (part)	1,681	(X)	(X)	749	(X)	(X)	1.50	1.50	1,120.7	499.3

Table 8.

Population and Housing Units: 1990 to 2010; and Area Measurements and Density: 2010—Con.

[For information concerning historical counts and geographic change, see "User Notes." For information on confidentiality, nonsampling error, and definitions, see Appendixes]

State County/County Equivalent County Subdivision Place	Population			Housing units			Area measurements in square miles		Average per square mile of land	
	2010	2000	1990	2010	2000	1990	Total area	Land area	Population density	Housing unit density
Tennessee—Con.										
Lauderdale County	27,815	27,101	23,491	11,256	10,563	9,343	507.58	471.99	58.9	23.8
District 1	3,321	(X)	(X)	1,488	(X)	(X)	73.29	73.19	45.4	20.3
Henning town	945	1,033	802	502	423	316	2.39	2.39	395.4	210.0
Ripley city (part)	116	(X)	(X)	60	(X)	(X)	0.67	0.66	175.8	90.9
District 2	3,460	(X)	(X)	1,532	(X)	(X)	35.21	35.00	98.9	43.8
Ripley city (part)	1,352	(X)	(X)	676	(X)	(X)	4.35	4.35	310.8	155.4
District 3	3,214	(X)	(X)	1,475	(X)	(X)	5.20	5.10	630.2	289.2
Ripley city (part)	3,080	(X)	(X)	1,414	(X)	(X)	3.86	3.85	800.0	367.3
District 4	4,100	(X)	(X)	1,602	(X)	(X)	27.89	27.89	147.0	57.4
Ripley city (part)	3,155	(X)	(X)	1,213	(X)	(X)	2.55	2.55	1,237.3	475.7
District 5	3,313	(X)	(X)	560	(X)	(X)	162.37	137.79	24.0	4.1
District 6	3,774	(X)	(X)	1,640	(X)	(X)	97.59	87.10	43.3	18.8
Ripley city (part)	742	(X)	(X)	250	(X)	(X)	1.42	1.40	530.0	178.6
District 7	3,292	(X)	(X)	1,446	(X)	(X)	68.07	68.02	48.4	21.3
Gates town	647	901	608	293	290	241	0.70	0.70	924.3	418.6
Halls town (part)	—	(X)	(X)	—	(X)	(X)	0.40	0.40	—	—
District 8	3,341	(X)	(X)	1,513	(X)	(X)	37.96	37.90	88.2	39.9
Halls town (part)	2,255	(X)	(X)	1,049	(X)	(X)	3.27	3.26	691.7	321.8
Lawrence County	41,869	39,926	35,303	18,177	16,821	14,229	617.99	617.13	67.8	29.5
District 1	2,192	(X)	(X)	1,037	(X)	(X)	26.43	26.43	82.9	39.2
Loretto city (part)	770	(X)	(X)	362	(X)	(X)	2.04	2.04	377.5	177.5
St. Joseph city	782	829	789	401	374	331	3.52	3.52	222.2	113.9
District 2	2,368	(X)	(X)	1,008	(X)	(X)	37.87	37.85	62.6	26.6
Loretto city (part)	944	(X)	(X)	422	(X)	(X)	1.90	1.89	499.5	223.3
District 3	2,253	(X)	(X)	994	(X)	(X)	64.54	64.54	34.9	15.4
District 4	2,386	(X)	(X)	1,006	(X)	(X)	42.54	42.53	56.1	23.7
District 5	2,416	(X)	(X)	1,095	(X)	(X)	33.47	33.36	72.4	32.8
Lawrenceburg city (part)	99	(X)	(X)	50	(X)	(X)	0.44	0.44	225.0	113.6
District 6	2,142	(X)	(X)	1,007	(X)	(X)	104.90	104.82	20.4	9.6
Iron City city (part)	322	365	402	148	158	161	0.91	0.91	353.8	162.6
District 7	2,358	(X)	(X)	1,074	(X)	(X)	7.63	7.62	309.4	140.9
Lawrenceburg city (part)	1,081	(X)	(X)	539	(X)	(X)	1.84	1.84	587.5	292.9
District 8	2,190	(X)	(X)	946	(X)	(X)	16.81	16.81	130.3	56.3
Lawrenceburg city (part)	340	(X)	(X)	153	(X)	(X)	0.71	0.71	478.9	215.5
District 9	2,448	(X)	(X)	1,027	(X)	(X)	26.95	26.95	90.8	38.1
Ethridge town (part)	441	(X)	(X)	208	(X)	(X)	1.02	1.02	432.4	203.9
Lawrenceburg city (part)	240	(X)	(X)	140	(X)	(X)	0.41	0.41	585.4	341.5
District 10	2,529	(X)	(X)	855	(X)	(X)	36.59	36.59	69.1	23.4
Ethridge town (part)	4	(X)	(X)	2	(X)	(X)	0.05	0.05	80.0	40.0
District 11	2,876	(X)	(X)	1,109	(X)	(X)	28.21	28.21	101.9	39.3
Summertown CDP	866	(X)	(X)	337	(X)	(X)	2.01	2.01	430.8	167.7
District 12	2,559	(X)	(X)	969	(X)	(X)	61.67	61.63	41.5	15.7
District 13	2,271	(X)	(X)	1,021	(X)	(X)	88.32	87.81	25.9	11.6
District 14	2,224	(X)	(X)	896	(X)	(X)	29.52	29.46	75.5	30.4
Ethridge town (part)	20	(X)	(X)	8	(X)	(X)	0.11	0.11	181.8	72.7
Lawrenceburg city (part)	588	(X)	(X)	277	(X)	(X)	2.75	2.75	213.8	100.7
District 15	2,216	(X)	(X)	932	(X)	(X)	8.83	8.83	251.0	105.5
Lawrenceburg city (part)	1,639	(X)	(X)	713	(X)	(X)	2.83	2.83	579.2	251.9
District 16	2,120	(X)	(X)	1,008	(X)	(X)	0.97	0.97	2,185.6	1,039.2
Lawrenceburg city (part)	2,120	(X)	(X)	1,008	(X)	(X)	0.97	0.97	2,185.6	1,039.2
District 17	2,144	(X)	(X)	1,142	(X)	(X)	1.48	1.48	1,448.6	771.6
Lawrenceburg city (part)	2,144	(X)	(X)	1,142	(X)	(X)	1.48	1.48	1,448.6	771.6
District 18	2,177	(X)	(X)	1,051	(X)	(X)	1.24	1.24	1,755.6	847.6
Lawrenceburg city (part)	2,177	(X)	(X)	1,051	(X)	(X)	1.24	1.24	1,755.6	847.6
Lewis County	12,161	11,367	9,247	5,470	4,821	3,943	282.49	282.09	43.1	19.4
District 1	1,578	(X)	(X)	719	(X)	(X)	61.91	61.91	25.5	11.6
District 2	1,311	(X)	(X)	567	(X)	(X)	51.67	51.67	25.4	11.0
District 3	1,415	(X)	(X)	607	(X)	(X)	44.46	44.42	31.9	13.7
Hohenwald city (part)	28	(X)	(X)	15	(X)	(X)	0.28	0.28	100.0	53.6
District 4	1,277	(X)	(X)	595	(X)	(X)	49.99	49.99	25.5	11.9
District 5	1,500	(X)	(X)	718	(X)	(X)	59.05	58.70	25.6	12.2
District 6	1,250	(X)	(X)	597	(X)	(X)	2.38	2.38	525.2	250.8
Hohenwald city (part)	1,109	(X)	(X)	540	(X)	(X)	1.25	1.25	887.2	432.0
District 7	1,460	(X)	(X)	612	(X)	(X)	8.09	8.09	180.5	75.6
Hohenwald city (part)	495	(X)	(X)	204	(X)	(X)	1.02	1.02	485.3	200.0
District 8	1,198	(X)	(X)	516	(X)	(X)	4.00	4.00	299.5	129.0
Hohenwald city (part)	953	(X)	(X)	408	(X)	(X)	1.88	1.88	506.9	217.0
District 9	1,172	(X)	(X)	539	(X)	(X)	0.92	0.92	1,273.9	585.9
Hohenwald city (part)	1,172	(X)	(X)	539	(X)	(X)	0.92	0.92	1,273.9	585.9

Table 8.

Population and Housing Units: 1990 to 2010; and Area Measurements and Density: 2010—Con.

[For information concerning historical counts and geographic change, see "User Notes." For information on confidentiality, nonsampling error, and definitions, see Appendixes]

State County/County Equivalent County Subdivision Place	Population			Housing units			Area measurements in square miles		Average per square mile of land	
	2010	2000	1990	2010	2000	1990	Total area	Land area	Population density	Housing unit density
Tennessee—Con.										
Lincoln County	33,361	31,340	28,157	15,241	13,999	11,902	570.72	570.34	58.5	26.7
District 1	4,395	(X)	(X)	1,922	(X)	(X)	103.18	103.13	42.6	18.6
Ardmore city (part)	124	87	40	63	37	19	0.51	0.51	243.1	123.5
District 2	3,947	(X)	(X)	1,860	(X)	(X)	167.09	167.09	23.6	11.1
Petersburg town (part)	377	412	364	168	179	170	0.54	0.54	698.1	311.1
District 3	3,843	(X)	(X)	1,818	(X)	(X)	28.92	28.83	133.3	63.1
Fayetteville city (part)	2,203	(X)	(X)	1,079	(X)	(X)	5.50	5.43	405.7	198.7
Park City CDP (part)	534	(X)	(X)	251	(X)	(X)	0.69	0.69	773.9	363.8
District 4	4,384	(X)	(X)	1,906	(X)	(X)	17.62	17.62	248.8	108.2
Park City CDP (part)	1,347	(X)	(X)	580	(X)	(X)	3.55	3.53	381.6	164.3
District 5	4,082	(X)	(X)	1,895	(X)	(X)	19.09	19.09	213.8	99.3
Fayetteville city (part)	2,569	(X)	(X)	1,251	(X)	(X)	3.40	3.40	755.6	367.9
Park City CDP (part)	536	(X)	(X)	232	(X)	(X)	1.17	1.17	458.1	198.3
District 6	3,910	(X)	(X)	1,948	(X)	(X)	76.49	76.49	51.1	25.5
Fayetteville city (part)	2,055	(X)	(X)	1,051	(X)	(X)	1.69	1.69	1,216.0	621.9
District 7	4,304	(X)	(X)	2,009	(X)	(X)	118.85	118.69	36.3	16.9
Fayetteville city (part)	—	(X)	(X)	1	(X)	(X)	0.38	0.38	—	2.6
Flintville CDP	627	(X)	(X)	284	(X)	(X)	5.32	5.32	117.9	53.4
District 8	4,496	(X)	(X)	1,883	(X)	(X)	39.42	39.42	114.1	47.8
Park City CDP (part)	25	(X)	(X)	11	(X)	(X)	0.07	0.07	357.1	157.1
Loudon County	48,556	39,086	31,255	21,725	17,277	12,995	247.37	229.22	211.8	94.8
District 1	8,523	(X)	(X)	3,723	(X)	(X)	43.89	40.31	211.4	92.4
Loudon town	5,381	4,476	4,026	2,426	2,007	1,832	14.23	13.82	389.4	175.5
Tellico Village CDP (part)	180	(X)	(X)	89	(X)	(X)	0.47	0.46	391.3	193.5
District 2	9,759	(X)	(X)	4,203	(X)	(X)	8.62	8.49	1,149.5	495.1
Lenoir City city (part)	7,714	(X)	(X)	3,307	(X)	(X)	5.21	5.21	1,480.6	634.7
District 3	4,719	(X)	(X)	2,108	(X)	(X)	55.94	49.90	94.6	42.2
Greenback city	1,064	954	611	447	416	250	8.09	7.94	134.0	56.3
District 4	4,469	(X)	(X)	1,849	(X)	(X)	57.13	57.09	78.3	32.4
Philadelphia city	656	533	463	270	222	196	1.60	1.60	410.0	168.8
Tellico Village CDP (part)	—	(X)	(X)	—	(X)	(X)	0.03	0.03	—	—
District 5	9,827	(X)	(X)	4,268	(X)	(X)	46.61	45.72	214.9	93.4
Farragut town (part)	7	2	10	3	1	5	0.03	0.03	233.3	100.0
Lenoir City city (part)	916	(X)	(X)	391	(X)	(X)	3.17	3.17	289.0	123.3
District 6	4,691	(X)	(X)	1,936	(X)	(X)	16.22	13.28	353.2	145.8
Lenoir City city (part)	12	(X)	(X)	5	(X)	(X)	0.13	0.10	120.0	50.0
District 7	6,568	(X)	(X)	3,638	(X)	(X)	18.96	14.43	455.2	252.1
Tellico Village CDP (part)	5,611	(X)	(X)	3,154	(X)	(X)	7.26	6.97	805.0	452.5
McMinn County	52,266	49,015	42,383	23,341	21,626	17,616	432.18	430.12	121.5	54.3
District 1	10,457	(X)	(X)	4,806	(X)	(X)	72.98	71.85	145.5	66.9
Athens city (part)	6,598	(X)	(X)	3,174	(X)	(X)	7.81	7.81	844.8	406.4
District 2	11,398	(X)	(X)	4,916	(X)	(X)	114.50	114.41	99.6	43.0
Athens city (part)	1,776	(X)	(X)	795	(X)	(X)	1.45	1.45	1,224.8	548.3
Niota city	719	781	745	371	382	344	2.19	2.19	328.3	169.4
Sweetwater city (part)	—	—	12	1	1	4	0.12	0.12	—	8.3
District 3	9,759	(X)	(X)	4,312	(X)	(X)	87.11	87.09	112.1	49.5
Athens city (part)	2,086	(X)	(X)	939	(X)	(X)	2.46	2.46	848.0	381.7
Englewood town	1,532	1,590	1,611	759	760	719	1.82	1.82	841.8	417.0
District 4	10,404	(X)	(X)	4,829	(X)	(X)	71.23	71.23	146.1	67.8
Etowah city	3,490	3,663	3,815	1,725	1,769	1,737	2.92	2.92	1,195.2	590.8
District 5	10,248	(X)	(X)	4,478	(X)	(X)	86.37	85.55	119.8	52.3
Athens city (part)	2,998	(X)	(X)	1,462	(X)	(X)	2.26	2.26	1,326.5	646.9
Calhoun town	490	496	552	238	225	219	1.15	1.09	449.5	218.3
Riceville CDP	670	(X)	(X)	300	(X)	(X)	2.18	2.18	307.3	137.6
McNairy County	26,075	24,653	22,422	11,933	11,219	9,734	563.61	562.86	46.3	21.2
District 1	3,885	(X)	(X)	1,744	(X)	(X)	92.84	92.77	41.9	18.8
Bethel Springs town	718	763	755	340	347	348	2.16	2.16	332.4	157.4
Finger city	298	350	279	137	134	120	1.53	1.53	194.8	89.5
Selmer town (part)	—	(X)	(X)	—	(X)	(X)	0.01	0.01	—	—
District 2	3,941	(X)	(X)	1,780	(X)	(X)	64.78	64.72	60.9	27.5
Adamsville town (part)	2,160	1,950	1,745	944	921	764	6.53	6.49	332.8	145.5
Milledgeville town (part)	132	130	147	82	75	81	0.48	0.48	275.0	170.8
District 3	3,807	(X)	(X)	1,763	(X)	(X)	72.86	72.77	52.3	24.2
Enville town (part)	—	—	—	—	—	—	0.01	0.01	—	—
Selmer town (part)	1,552	(X)	(X)	764	(X)	(X)	1.46	1.46	1,063.0	523.3
District 4	3,464	(X)	(X)	1,610	(X)	(X)	76.51	76.47	45.3	21.1
Selmer town (part)	1,434	(X)	(X)	719	(X)	(X)	3.27	3.27	438.5	219.9

Table 8.

Population and Housing Units: 1990 to 2010; and Area Measurements and Density: 2010—Con.

[For information concerning historical counts and geographic change, see "User Notes." For information on confidentiality, nonsampling error, and definitions, see Appendixes]

State County/County Equivalent County Subdivision Place	Population			Housing units			Area measurements in square miles		Average per square mile of land	
	2010	2000	1990	2010	2000	1990	Total area	Land area	Population density	Housing unit density
Tennessee—Con.										
McNairy County—Con.										
District 5	3,583	(X)	(X)	1,660	(X)	(X)	127.26	126.85	28.2	13.1
Eastview town (part)	491	(X)	(X)	232	(X)	(X)	3.09	3.09	158.9	75.1
Guys town (part)	466	(X)	(X)	212	(X)	(X)	11.71	11.68	39.9	18.2
Ramer city	319	354	337	150	155	142	1.71	1.71	186.5	87.7
District 6	3,706	(X)	(X)	1,628	(X)	(X)	43.98	43.92	84.4	37.1
Eastview town (part)	214	(X)	(X)	117	(X)	(X)	1.80	1.80	118.9	65.0
Selmer town (part)	1,410	(X)	(X)	635	(X)	(X)	5.06	5.04	279.8	126.0
District 7	3,689	(X)	(X)	1,748	(X)	(X)	85.38	85.37	43.2	20.5
Guys town (part)	—	(X)	(X)	—	(X)	(X)	0.02	0.02	—	—
Michie town	591	647	677	301	310	294	5.62	5.62	105.2	53.6
Stantonville town	283	312	264	147	137	131	1.11	1.11	255.0	132.4
Macon County	22,248	20,386	15,906	9,861	8,894	6,879	307.24	307.14	72.4	32.1
District 1	1,174	(X)	(X)	488	(X)	(X)	13.75	13.75	85.4	35.5
District 2	1,157	(X)	(X)	485	(X)	(X)	17.24	17.23	67.2	28.1
District 3	1,135	(X)	(X)	505	(X)	(X)	22.29	22.29	50.9	22.7
District 4	1,057	(X)	(X)	485	(X)	(X)	26.24	26.24	40.3	18.5
District 5	957	(X)	(X)	409	(X)	(X)	19.67	19.67	48.7	20.8
District 6	955	(X)	(X)	396	(X)	(X)	7.11	7.11	134.3	55.7
Red Boiling Springs city (part)	616	(X)	(X)	229	(X)	(X)	1.09	1.09	565.1	210.1
District 7	1,027	(X)	(X)	491	(X)	(X)	31.49	31.44	32.7	15.6
District 8	1,388	(X)	(X)	591	(X)	(X)	25.49	25.49	54.5	23.2
Lafayette city (part)	363	(X)	(X)	128	(X)	(X)	0.53	0.53	684.9	241.5
District 9	1,057	(X)	(X)	441	(X)	(X)	20.70	20.70	51.1	21.3
District 10	1,094	(X)	(X)	476	(X)	(X)	17.76	17.76	61.6	26.8
District 11	1,017	(X)	(X)	444	(X)	(X)	20.44	20.44	49.8	21.7
District 12	1,005	(X)	(X)	450	(X)	(X)	30.36	30.32	33.1	14.8
District 13	1,260	(X)	(X)	541	(X)	(X)	3.91	3.91	322.3	138.4
Lafayette city (part)	719	(X)	(X)	332	(X)	(X)	0.85	0.85	845.9	390.6
District 14	1,148	(X)	(X)	636	(X)	(X)	0.87	0.87	1,319.5	731.0
Lafayette city (part)	1,135	(X)	(X)	629	(X)	(X)	0.74	0.74	1,533.8	850.0
District 15	951	(X)	(X)	420	(X)	(X)	17.48	17.48	54.4	24.0
Lafayette city (part)	244	(X)	(X)	109	(X)	(X)	0.27	0.27	903.7	403.7
District 16	1,240	(X)	(X)	507	(X)	(X)	5.27	5.27	235.3	96.2
Lafayette city (part)	353	(X)	(X)	160	(X)	(X)	0.99	0.99	356.6	161.6
District 17	1,288	(X)	(X)	582	(X)	(X)	3.05	3.05	422.3	190.8
Lafayette city (part)	800	(X)	(X)	373	(X)	(X)	0.66	0.66	1,212.1	565.2
District 18	1,221	(X)	(X)	564	(X)	(X)	2.68	2.68	455.6	210.4
Lafayette city (part)	860	(X)	(X)	411	(X)	(X)	0.71	0.71	1,211.3	578.9
District 19	1,125	(X)	(X)	513	(X)	(X)	14.70	14.70	76.5	34.9
Red Boiling Springs city (part)	496	(X)	(X)	239	(X)	(X)	0.66	0.66	751.5	362.1
District 20	992	(X)	(X)	437	(X)	(X)	6.75	6.75	147.0	64.7
Madison County	98,294	91,837	77,982	41,877	38,205	31,809	558.63	557.12	176.4	75.2
District 1	5,656	(X)	(X)	2,464	(X)	(X)	4.96	4.96	1,140.3	496.8
Jackson city (part)	5,656	(X)	(X)	2,464	(X)	(X)	4.96	4.96	1,140.3	496.8
District 2	11,017	(X)	(X)	4,760	(X)	(X)	4.68	4.68	2,354.1	1,017.1
Jackson city (part)	11,017	(X)	(X)	4,760	(X)	(X)	4.68	4.68	2,354.1	1,017.1
District 3	7,404	(X)	(X)	3,105	(X)	(X)	11.32	11.32	654.1	274.3
Jackson city (part)	6,508	(X)	(X)	2,748	(X)	(X)	4.74	4.74	1,373.0	579.7
District 4	11,572	(X)	(X)	5,450	(X)	(X)	5.73	5.73	2,019.5	951.1
Jackson city (part)	11,572	(X)	(X)	5,450	(X)	(X)	5.73	5.73	2,019.5	951.1
District 5	10,841	(X)	(X)	4,536	(X)	(X)	10.77	10.77	1,006.6	421.2
Jackson city (part)	10,651	(X)	(X)	4,450	(X)	(X)	9.87	9.87	1,079.1	450.9
District 6	10,757	(X)	(X)	4,799	(X)	(X)	110.92	110.79	97.1	43.3
Jackson city (part)	4,878	(X)	(X)	2,229	(X)	(X)	6.88	6.88	709.0	324.0
Medon city	178	191	137	83	83	59	0.98	0.97	183.5	85.6
District 7	7,159	(X)	(X)	3,178	(X)	(X)	175.23	174.92	40.9	18.2
Jackson city (part)	2,313	(X)	(X)	1,073	(X)	(X)	7.27	7.27	318.2	147.6
District 8	8,291	(X)	(X)	3,542	(X)	(X)	124.90	123.97	66.9	28.6
Jackson city (part)	—	(X)	(X)	—	(X)	(X)	0.20	0.20	—	—
District 9	15,654	(X)	(X)	6,031	(X)	(X)	64.61	64.54	242.5	93.4
Humboldt city (part)	78	25	17	32	10	8	0.35	0.35	222.9	91.4
Jackson city (part)	8,518	(X)	(X)	3,213	(X)	(X)	6.29	6.29	1,354.2	510.8
Three Way city	1,709	1,375	(X)	715	510	(X)	4.54	4.54	376.4	157.5
District 10	9,943	(X)	(X)	4,012	(X)	(X)	45.50	45.42	218.9	88.3
Jackson city (part)	4,098	(X)	(X)	1,665	(X)	(X)	3.09	3.09	1,326.2	538.8

Table 8.

Population and Housing Units: 1990 to 2010; and Area Measurements and Density: 2010—Con.

[For information concerning historical counts and geographic change, see "User Notes." For information on confidentiality, nonsampling error, and definitions, see Appendixes]

State County/County Equivalent County Subdivision Place	Population			Housing units			Area measurements in square miles		Average per square mile of land	
	2010	2000	1990	2010	2000	1990	Total area	Land area	Population density	Housing unit density
Tennessee—Con.										
Marion County	28,237	27,776	24,860	12,954	12,140	10,011	512.25	498.16	56.7	26.0
District 1	5,323	(X)	(X)	2,412	(X)	(X)	81.72	79.83	66.7	30.2
Kimball town (part)	—	(X)	(X)	—	(X)	(X)	—	—	—	—
New Hope city	1,082	1,043	854	461	433	347	10.40	10.34	104.6	44.6
Orme town	126	124	150	64	63	52	4.14	4.14	30.4	15.5
South Pittsburg city (part)	2,992	(X)	(X)	1,397	(X)	(X)	6.00	6.00	498.7	232.8
District 2	5,317	(X)	(X)	2,666	(X)	(X)	136.92	129.65	41.0	20.6
Jasper town (part)	3	(X)	(X)	1	(X)	(X)	0.02	0.02	150.0	50.0
Kimball town (part)	1,385	(X)	(X)	645	(X)	(X)	4.74	4.74	292.2	136.1
Monteagle town (part)	429	428	442	230	217	192	3.04	3.00	143.0	76.7
South Pittsburg city (part)	—	(X)	(X)	—	(X)	(X)	—	—	—	—
District 3	5,550	(X)	(X)	2,511	(X)	(X)	30.91	30.01	184.9	83.7
Jasper town (part)	3,275	(X)	(X)	1,477	(X)	(X)	9.37	9.27	353.3	159.3
Kimball town (part)	10	(X)	(X)	4	(X)	(X)	0.13	0.13	76.9	30.8
District 4	6,178	(X)	(X)	2,789	(X)	(X)	214.32	210.28	29.4	13.3
Jasper town (part)	1	(X)	(X)	1	(X)	(X)	0.08	0.08	12.5	12.5
District 5	5,869	(X)	(X)	2,576	(X)	(X)	48.39	48.38	121.3	53.2
Powells Crossroads town	1,322	1,286	1,098	554	509	395	5.04	5.04	262.3	109.9
Whitwell city	1,699	1,660	1,622	825	786	689	3.39	3.39	501.2	243.4
Marshall County	30,617	26,767	21,539	13,119	11,181	8,909	376.16	375.46	81.5	34.9
District 1	4,238	(X)	(X)	1,715	(X)	(X)	47.20	47.20	89.8	36.3
Chapel Hill town (part)	1,425	(X)	(X)	628	(X)	(X)	3.09	3.09	461.2	203.2
District 2	4,028	(X)	(X)	1,556	(X)	(X)	54.34	53.85	74.8	28.9
Chapel Hill town (part)	20	(X)	(X)	9	(X)	(X)	0.15	0.15	133.3	60.0
District 3	3,083	(X)	(X)	1,353	(X)	(X)	83.17	83.16	37.1	16.3
Lewisburg city (part)	14	(X)	(X)	9	(X)	(X)	1.42	1.42	9.9	6.3
Petersburg town (part)	167	168	150	77	73	67	0.40	0.40	417.5	192.5
District 4	2,924	(X)	(X)	1,258	(X)	(X)	79.18	79.14	36.9	15.9
Cornersville town	1,194	962	683	519	393	307	6.26	6.26	190.7	82.9
District 5	3,296	(X)	(X)	1,385	(X)	(X)	25.08	25.07	131.5	55.2
Lewisburg city (part)	2,191	(X)	(X)	920	(X)	(X)	2.10	2.09	1,048.3	440.2
District 6	3,493	(X)	(X)	1,437	(X)	(X)	30.54	30.39	114.9	47.3
Lewisburg city (part)	2,220	(X)	(X)	891	(X)	(X)	1.81	1.81	1,226.5	492.3
District 7	3,183	(X)	(X)	1,475	(X)	(X)	11.95	11.95	266.4	123.4
Lewisburg city (part)	2,187	(X)	(X)	1,057	(X)	(X)	1.77	1.77	1,235.6	597.2
District 8	3,446	(X)	(X)	1,545	(X)	(X)	26.89	26.89	128.2	57.5
Lewisburg city (part)	2,095	(X)	(X)	986	(X)	(X)	4.15	4.15	504.8	237.6
District 9	2,926	(X)	(X)	1,395	(X)	(X)	17.81	17.79	164.5	78.4
Lewisburg city (part)	2,393	(X)	(X)	1,168	(X)	(X)	2.11	2.11	1,134.1	553.6
Maury County	80,956	69,498	54,812	35,254	28,674	22,286	615.58	613.14	132.0	57.5
District 1	5,938	(X)	(X)	2,850	(X)	(X)	4.06	4.03	1,473.4	707.2
Columbia city (part)	5,935	(X)	(X)	2,848	(X)	(X)	3.69	3.67	1,617.2	776.0
District 2	6,104	(X)	(X)	2,849	(X)	(X)	4.86	4.86	1,256.0	586.2
Columbia city (part)	6,005	(X)	(X)	2,809	(X)	(X)	4.29	4.29	1,399.8	654.8
District 3	5,862	(X)	(X)	3,008	(X)	(X)	6.56	6.54	896.3	459.9
Columbia city (part)	5,521	(X)	(X)	2,853	(X)	(X)	3.63	3.63	1,520.9	786.0
District 4	6,964	(X)	(X)	3,099	(X)	(X)	5.70	5.70	1,221.8	543.7
Columbia city (part)	6,958	(X)	(X)	3,095	(X)	(X)	5.40	5.40	1,288.5	573.1
District 5	8,210	(X)	(X)	3,434	(X)	(X)	23.47	23.45	350.1	146.4
Columbia city (part)	4,046	(X)	(X)	1,817	(X)	(X)	4.03	4.03	1,004.0	450.9
District 6	7,177	(X)	(X)	2,871	(X)	(X)	131.40	130.60	55.0	22.0
Columbia city (part)	1,127	(X)	(X)	377	(X)	(X)	3.35	3.35	336.4	112.5
District 7	7,397	(X)	(X)	3,009	(X)	(X)	111.87	111.77	66.2	26.9
Columbia city (part)	2,819	(X)	(X)	1,123	(X)	(X)	3.80	3.80	741.8	295.5
District 8	7,333	(X)	(X)	2,972	(X)	(X)	119.37	118.15	62.1	25.2
Columbia city (part)	293	(X)	(X)	104	(X)	(X)	1.04	1.04	281.7	100.0
District 9	6,578	(X)	(X)	2,698	(X)	(X)	83.42	83.30	79.0	32.4
Columbia city (part)	1,402	(X)	(X)	626	(X)	(X)	1.20	1.20	1,168.3	521.7
Mount Pleasant city (part)	10	(X)	(X)	4	(X)	(X)	0.88	0.88	11.4	4.5
District 10	6,913	(X)	(X)	3,123	(X)	(X)	60.22	60.16	114.9	51.9
Columbia city (part)	—	(X)	(X)	—	(X)	(X)	0.02	0.02	—	—
Mount Pleasant city (part)	4,551	(X)	(X)	2,122	(X)	(X)	11.44	11.41	398.9	186.0
District 11	12,480	(X)	(X)	5,341	(X)	(X)	64.66	64.57	193.3	82.7
Columbia city (part)	575	(X)	(X)	254	(X)	(X)	1.11	1.11	518.0	228.8
Spring Hill city (part)	7,023	2,462	1,288	3,142	1,021	508	17.08	17.04	412.1	184.4

Table 8.

Population and Housing Units: 1990 to 2010; and Area Measurements and Density: 2010—Con.

[For information concerning historical counts and geographic change, see "User Notes." For information on confidentiality, nonsampling error, and definitions, see Appendixes]

State County/County Equivalent County Subdivision Place	Population			Housing units			Area measurements in square miles		Average per square mile of land	
	2010	2000	1990	2010	2000	1990	Total area	Land area	Population density	Housing unit density
Tennessee—Con.										
Meigs County	11,753	11,086	8,033	5,628	5,188	3,689	216.75	195.12	60.2	28.8
District 1	2,070	(X)	(X)	939	(X)	(X)	37.22	28.87	71.7	32.5
District 2	2,319	(X)	(X)	1,119	(X)	(X)	52.31	49.13	47.2	22.8
District 3	3,321	(X)	(X)	1,447	(X)	(X)	33.36	31.75	104.6	45.6
Decatur town (part)	1,588	(X)	(X)	677	(X)	(X)	2.73	2.73	581.7	248.0
District 4	2,074	(X)	(X)	936	(X)	(X)	44.58	43.43	47.8	21.6
Decatur town (part)	10	(X)	(X)	4	(X)	(X)	0.27	0.27	37.0	14.8
District 5	1,969	(X)	(X)	1,187	(X)	(X)	49.28	41.93	47.0	28.3
Monroe County	44,519	38,961	30,541	20,787	17,287	12,803	652.56	635.56	70.0	32.7
District 1	14,479	(X)	(X)	6,363	(X)	(X)	90.16	90.15	160.6	70.6
Sweetwater city (part)	5,764	5,586	5,054	2,737	2,510	2,164	8.40	8.40	686.2	325.8
District 2	16,598	(X)	(X)	7,673	(X)	(X)	108.25	101.18	164.0	75.8
Madisonville city	4,577	3,939	3,033	2,117	1,806	1,344	6.21	6.21	737.0	340.9
Vonore town (part)	1,474	1,162	605	728	571	272	11.91	8.98	164.1	81.1
District 3	13,442	(X)	(X)	6,751	(X)	(X)	454.16	444.24	30.3	15.2
Tellico Plains town	880	859	657	471	446	328	1.94	1.94	453.6	242.8
Montgomery County	172,331	134,768	100,498	70,098	52,167	37,233	543.83	539.18	319.6	130.0
District 1	15,902	(X)	(X)	6,472	(X)	(X)	60.97	60.92	261.0	106.2
Clarksville city (part)	13,860	(X)	(X)	5,642	(X)	(X)	12.43	12.42	1,115.9	454.3
District 2	7,343	(X)	(X)	2,904	(X)	(X)	9.47	9.39	782.0	309.3
Clarksville city (part)	7,343	(X)	(X)	2,904	(X)	(X)	9.47	9.39	782.0	309.3
District 3	10,797	(X)	(X)	4,063	(X)	(X)	78.40	77.96	138.5	52.1
District 4	6,941	(X)	(X)	2,807	(X)	(X)	87.96	87.33	79.5	32.1
District 5	7,042	(X)	(X)	3,272	(X)	(X)	5.29	5.08	1,386.2	644.1
Clarksville city (part)	7,042	(X)	(X)	3,272	(X)	(X)	5.29	5.08	1,386.2	644.1
District 6	6,645	(X)	(X)	2,645	(X)	(X)	86.65	84.95	78.2	31.1
District 7	6,335	(X)	(X)	2,625	(X)	(X)	66.39	65.75	96.3	39.9
District 8	5,518	(X)	(X)	2,164	(X)	(X)	2.75	2.75	2,006.5	786.9
Clarksville city (part)	5,518	(X)	(X)	2,164	(X)	(X)	2.75	2.75	2,006.5	786.9
District 9	8,555	(X)	(X)	3,414	(X)	(X)	8.84	8.84	967.8	386.2
Clarksville city (part)	8,555	(X)	(X)	3,414	(X)	(X)	8.84	8.84	967.8	386.2
District 10	7,514	(X)	(X)	2,696	(X)	(X)	67.70	67.63	111.1	39.9
Clarksville city (part)	6,719	(X)	(X)	2,543	(X)	(X)	5.48	5.48	1,226.1	464.1
District 11	6,821	(X)	(X)	2,563	(X)	(X)	12.76	12.30	554.6	208.4
Clarksville city (part)	4,215	(X)	(X)	1,584	(X)	(X)	1.29	1.29	3,267.4	1,227.9
District 12	6,286	(X)	(X)	2,615	(X)	(X)	2.65	2.65	2,372.1	986.8
Clarksville city (part)	6,286	(X)	(X)	2,615	(X)	(X)	2.65	2.65	2,372.1	986.8
District 13	6,626	(X)	(X)	2,865	(X)	(X)	5.75	5.70	1,162.5	502.6
Clarksville city (part)	6,626	(X)	(X)	2,865	(X)	(X)	5.75	5.70	1,162.5	502.6
District 14	12,139	(X)	(X)	4,518	(X)	(X)	10.92	10.92	1,111.6	413.7
Clarksville city (part)	12,139	(X)	(X)	4,518	(X)	(X)	10.92	10.92	1,111.6	413.7
District 15	6,449	(X)	(X)	2,568	(X)	(X)	3.88	3.80	1,697.1	675.8
Clarksville city (part)	6,449	(X)	(X)	2,568	(X)	(X)	3.88	3.80	1,697.1	675.8
District 16	6,314	(X)	(X)	2,581	(X)	(X)	2.10	2.10	3,006.7	1,229.0
Clarksville city (part)	6,314	(X)	(X)	2,581	(X)	(X)	2.10	2.10	3,006.7	1,229.0
District 17	7,330	(X)	(X)	3,141	(X)	(X)	3.58	3.50	2,094.3	897.4
Clarksville city (part)	7,330	(X)	(X)	3,141	(X)	(X)	3.58	3.50	2,094.3	897.4
District 18	15,713	(X)	(X)	6,059	(X)	(X)	7.49	7.49	2,097.9	808.9
Clarksville city (part)	15,713	(X)	(X)	6,059	(X)	(X)	7.49	7.49	2,097.9	808.9
District 19	6,054	(X)	(X)	3,080	(X)	(X)	6.84	6.77	894.2	454.9
Clarksville city (part)	6,054	(X)	(X)	3,080	(X)	(X)	6.84	6.77	894.2	454.9
District 20	9,214	(X)	(X)	3,630	(X)	(X)	8.70	8.69	1,060.3	417.7
Clarksville city (part)	5,973	(X)	(X)	2,449	(X)	(X)	4.78	4.78	1,249.6	512.3
District 21	6,793	(X)	(X)	3,416	(X)	(X)	4.74	4.64	1,464.0	736.2
Clarksville city (part)	6,793	(X)	(X)	3,416	(X)	(X)	4.74	4.64	1,464.0	736.2
Moore County	6,362	5,740	4,721	2,915	2,515	1,912	130.42	129.22	49.2	22.6
District 1	1,199	(X)	(X)	538	(X)	(X)	18.25	18.25	65.7	29.5
Lynchburg, Moore County metropolitan government (part)	1,199	(X)	(X)	538	(X)	(X)	18.25	18.25	65.7	29.5
District 2	1,440	(X)	(X)	608	(X)	(X)	13.99	13.49	106.7	45.1
Lynchburg, Moore County metropolitan government (part)	1,440	(X)	(X)	608	(X)	(X)	13.99	13.49	106.7	45.1
District 3	1,194	(X)	(X)	633	(X)	(X)	36.62	35.96	33.2	17.6
Lynchburg, Moore County metropolitan government (part)	1,194	(X)	(X)	633	(X)	(X)	36.62	35.96	33.2	17.6

Table 8.

Population and Housing Units: 1990 to 2010; and Area Measurements and Density: 2010—Con.

[For information concerning historical counts and geographic change, see "User Notes." For information on confidentiality, nonsampling error, and definitions, see Appendixes]

State County/County Equivalent County Subdivision Place	Population			Housing units			Area measurements in square miles		Average per square mile of land	
	2010	2000	1990	2010	2000	1990	Total area	Land area	Population density	Housing unit density
Tennessee—Con.										
Moore County—Con.										
District 4	1,284	(X)	(X)	579	(X)	(X)	39.14	39.14	32.8	14.8
Lynchburg, Moore County metropolitan government (part)	1,284	(X)	(X)	579	(X)	(X)	39.14	39.14	32.8	14.8
District 5	1,245	(X)	(X)	557	(X)	(X)	22.41	22.39	55.6	24.9
Lynchburg, Moore County metropolitan government (part)	1,245	(X)	(X)	557	(X)	(X)	22.41	22.39	55.6	24.9
Morgan County	21,987	19,757	17,300	8,920	7,714	6,378	522.49	522.18	42.1	17.1
District 1	2,852	(X)	(X)	1,194	(X)	(X)	37.59	37.59	75.9	31.8
Coalfield CDP	2,463	(X)	(X)	1,033	(X)	(X)	24.73	24.73	99.6	41.8
Oliver Springs town (part)	25	52	51	15	22	21	0.06	0.06	416.7	250.0
Petros CDP (part)	—	(X)	(X)	—	(X)	(X)	0.22	0.22	—	—
District 2	3,570	(X)	(X)	1,574	(X)	(X)	108.91	108.62	32.9	14.5
Harriman city (part)	—	—	—	—	—	—	0.01	0.01	—	—
Oakdale town	212	244	268	98	103	111	0.85	0.83	255.4	118.1
District 3	5,777	(X)	(X)	1,512	(X)	(X)	56.73	56.73	101.8	26.7
Wartburg city	918	890	932	413	394	375	0.96	0.96	956.3	430.2
District 4	3,444	(X)	(X)	1,695	(X)	(X)	150.07	150.06	23.0	11.3
District 5	3,166	(X)	(X)	1,550	(X)	(X)	135.69	135.68	23.3	11.4
Sunbright city	552	577	(X)	276	264	(X)	3.78	3.78	146.0	73.0
District 6	3,178	(X)	(X)	1,395	(X)	(X)	33.50	33.50	94.9	41.6
Petros CDP (part)	583	(X)	(X)	290	(X)	(X)	3.72	3.72	156.7	78.0
Obion County	31,807	32,450	31,717	14,659	14,489	13,359	555.51	544.73	58.4	26.9
District 1	4,459	(X)	(X)	2,135	(X)	(X)	50.77	50.73	87.9	42.1
South Fulton city	2,354	2,517	2,688	1,186	1,199	1,182	3.30	3.30	713.3	359.4
District 2	5,110	(X)	(X)	2,285	(X)	(X)	66.58	65.95	77.5	34.6
Union City city (part)	2,502	(X)	(X)	1,161	(X)	(X)	3.68	3.67	681.7	316.3
Woodland Mills city	378	296	398	161	122	161	1.23	1.23	307.3	130.9
District 3	4,245	(X)	(X)	1,938	(X)	(X)	145.08	144.10	29.5	13.4
Kenton town (part)	542	553	604	268	268	276	1.01	0.99	547.5	270.7
Rives town	326	331	344	131	150	141	0.35	0.35	931.4	374.3
Trimble town (part)	3	(X)	(X)	2	(X)	(X)	0.07	0.07	42.9	28.6
Troy town (part)	—	(X)	(X)	—	(X)	(X)	0.04	0.04	—	—
Union City city (part)	413	(X)	(X)	225	(X)	(X)	0.58	0.58	712.1	387.9
District 4	4,891	(X)	(X)	2,267	(X)	(X)	12.66	12.65	386.6	179.2
Union City city (part)	4,114	(X)	(X)	1,920	(X)	(X)	4.17	4.17	986.6	460.4
District 5	4,342	(X)	(X)	2,113	(X)	(X)	186.19	177.71	24.4	11.9
Hornbeak town	424	435	445	199	205	185	0.70	0.70	605.7	284.3
Samburg town	217	260	374	139	161	181	0.82	0.60	361.7	231.7
District 6	4,507	(X)	(X)	1,981	(X)	(X)	82.05	81.42	55.4	24.3
Obion town	1,119	1,134	1,241	522	528	536	1.51	1.51	741.1	345.7
Trimble town (part)	—	(X)	(X)	—	(X)	(X)	0.01	0.01	—	—
Troy town (part)	1,371	(X)	(X)	605	(X)	(X)	1.45	1.45	945.5	417.2
District 7	4,253	(X)	(X)	1,940	(X)	(X)	12.18	12.17	349.5	159.4
Union City city (part)	3,866	(X)	(X)	1,789	(X)	(X)	3.52	3.52	1,098.3	508.2
Overton County	22,083	20,118	17,636	10,295	9,168	7,388	434.83	433.48	50.9	23.7
District 1	4,283	(X)	(X)	2,043	(X)	(X)	11.44	11.41	375.4	179.1
Livingston town (part)	3,796	(X)	(X)	1,823	(X)	(X)	5.87	5.85	648.9	311.6
District 2	4,039	(X)	(X)	1,938	(X)	(X)	90.87	89.89	44.9	21.6
Livingston town (part)	210	(X)	(X)	78	(X)	(X)	0.19	0.19	1,105.3	410.5
District 3	4,417	(X)	(X)	2,153	(X)	(X)	194.25	194.01	22.8	11.1
Livingston town (part)	52	(X)	(X)	23	(X)	(X)	0.41	0.41	126.8	56.1
District 4	5,134	(X)	(X)	2,213	(X)	(X)	54.58	54.58	94.1	40.5
District 5	4,210	(X)	(X)	1,948	(X)	(X)	83.70	83.59	50.4	23.3
Perry County	7,915	7,631	6,612	4,599	4,115	3,225	422.87	414.73	19.1	11.1
District 1	1,352	(X)	(X)	880	(X)	(X)	82.93	79.51	17.0	11.1
District 2	1,252	(X)	(X)	898	(X)	(X)	76.32	73.28	17.1	12.3
District 3	1,395	(X)	(X)	706	(X)	(X)	116.97	116.97	11.9	6.0
Linden town (part)	3	(X)	(X)	1	(X)	(X)	—	—	—	—
District 4	1,455	(X)	(X)	891	(X)	(X)	108.39	106.71	13.6	8.3
District 5	1,166	(X)	(X)	582	(X)	(X)	4.88	4.88	238.9	119.3
Linden town (part)	905	(X)	(X)	463	(X)	(X)	1.01	1.01	896.0	458.4
District 6	1,295	(X)	(X)	642	(X)	(X)	33.38	33.38	38.8	19.2
Lobelville city	897	915	830	453	464	387	3.92	3.91	229.4	115.9

Table 8.

Population and Housing Units: 1990 to 2010; and Area Measurements and Density: 2010—Con.

[For information concerning historical counts and geographic change, see "User Notes." For information on confidentiality, nonsampling error, and definitions, see Appendixes]

State County/County Equivalent County Subdivision Place	Population			Housing units			Area measurements in square miles		Average per square mile of land	
	2010	2000	1990	2010	2000	1990	Total area	Land area	Population density	Housing unit density
Tennessee—Con.										
Pickett County	5,077	4,945	4,548	3,462	2,956	2,253	174.49	162.98	31.2	21.2
District 1	1,382	(X)	(X)	746	(X)	(X)	31.41	30.25	45.7	24.7
Byrdstown town (part)	569	(X)	(X)	313	(X)	(X)	1.00	1.00	569.0	313.0
District 2	1,137	(X)	(X)	904	(X)	(X)	15.97	13.94	81.6	64.8
Byrdstown town (part)	234	(X)	(X)	146	(X)	(X)	0.53	0.53	441.5	275.5
District 3	1,212	(X)	(X)	650	(X)	(X)	73.42	73.15	16.6	8.9
District 4	1,346	(X)	(X)	1,162	(X)	(X)	53.70	45.64	29.5	25.5
Polk County	16,825	16,050	13,643	7,991	7,369	5,659	442.33	434.68	38.7	18.4
District 1	6,165	(X)	(X)	2,765	(X)	(X)	62.82	61.93	99.5	44.6
Benton town (part)	1,256	(X)	(X)	591	(X)	(X)	2.98	2.98	421.5	198.3
District 2	5,658	(X)	(X)	2,632	(X)	(X)	250.79	246.40	23.0	10.7
Benton town (part)	129	(X)	(X)	12	(X)	(X)	0.23	0.23	560.9	52.2
District 3	5,002	(X)	(X)	2,594	(X)	(X)	128.72	126.35	39.6	20.5
Copperhill city	354	511	362	260	274	205	1.91	1.87	189.3	139.0
Ducktown city	475	427	421	220	230	214	2.63	2.63	180.6	83.7
Putnam County	72,321	62,315	51,373	31,882	26,916	21,417	402.56	401.10	180.3	79.5
District 1	6,120	(X)	(X)	2,837	(X)	(X)	7.99	7.99	766.0	355.1
Cookeville city (part)	6,120	(X)	(X)	2,837	(X)	(X)	7.99	7.99	766.0	355.1
District 2	5,861	(X)	(X)	2,391	(X)	(X)	3.31	3.31	1,770.7	722.4
Cookeville city (part)	5,861	(X)	(X)	2,391	(X)	(X)	3.29	3.29	1,781.5	726.7
District 3	5,610	(X)	(X)	2,518	(X)	(X)	1.47	1.47	3,816.3	1,712.9
Cookeville city (part)	5,610	(X)	(X)	2,518	(X)	(X)	1.47	1.47	3,816.3	1,712.9
District 4	5,618	(X)	(X)	2,472	(X)	(X)	108.63	108.35	51.9	22.8
Monterey town	2,850	2,717	2,559	1,195	1,141	1,113	3.06	3.05	934.4	391.8
District 5	6,353	(X)	(X)	2,684	(X)	(X)	45.82	45.72	139.0	58.7
Cookeville city (part)	1,752	(X)	(X)	764	(X)	(X)	6.11	6.11	286.7	125.0
District 6	5,537	(X)	(X)	2,527	(X)	(X)	7.37	7.19	770.1	351.5
Cookeville city (part)	5,455	(X)	(X)	2,492	(X)	(X)	7.14	6.96	783.8	358.0
District 7	5,741	(X)	(X)	2,529	(X)	(X)	38.59	38.17	150.4	66.3
Cookeville city (part)	968	(X)	(X)	456	(X)	(X)	3.04	3.03	319.5	150.5
District 8	5,437	(X)	(X)	2,531	(X)	(X)	97.99	97.56	55.7	25.9
Baxter town (part)	1,357	(X)	(X)	646	(X)	(X)	2.65	2.65	512.1	243.8
District 9	6,965	(X)	(X)	2,879	(X)	(X)	23.28	23.27	299.3	123.7
Baxter town (part)	8	(X)	(X)	6	(X)	(X)	0.37	0.37	21.6	16.2
Cookeville city (part)	33	(X)	(X)	10	(X)	(X)	0.29	0.29	113.8	34.5
District 10	6,657	(X)	(X)	3,285	(X)	(X)	11.33	11.33	587.6	289.9
Cookeville city (part)	3,639	(X)	(X)	1,759	(X)	(X)	2.44	2.44	1,491.4	720.9
District 11	6,194	(X)	(X)	2,647	(X)	(X)	26.01	25.99	238.3	101.8
Cookeville city (part)	997	(X)	(X)	479	(X)	(X)	1.08	1.08	923.1	443.5
District 12	6,228	(X)	(X)	2,582	(X)	(X)	30.79	30.76	202.5	83.9
Algood city	3,495	2,942	2,399	1,498	1,263	1,016	4.03	4.03	867.2	371.7
Cookeville city (part)	-	(X)	(X)	-	(X)	(X)	-	-	-	-
Rhea County	31,809	28,400	24,344	14,365	12,565	10,361	336.41	315.38	100.9	45.5
District 1	3,322	(X)	(X)	1,889	(X)	(X)	69.50	62.87	52.8	30.0
District 2	2,862	(X)	(X)	1,514	(X)	(X)	21.84	19.77	144.8	76.6
Spring City town (part)	1,976	(X)	(X)	976	(X)	(X)	2.63	2.60	760.0	375.4
District 3	3,234	(X)	(X)	1,570	(X)	(X)	75.95	69.63	46.4	22.5
Spring City town (part)	5	(X)	(X)	5	(X)	(X)	0.01	-	-	-
District 4	4,084	(X)	(X)	1,715	(X)	(X)	70.12	69.62	58.7	24.6
Dayton city (part)	9	(X)	(X)	4	(X)	(X)	0.11	0.11	81.8	36.4
District 5	3,484	(X)	(X)	1,362	(X)	(X)	3.08	3.07	1,134.9	443.6
Dayton city (part)	3,484	(X)	(X)	1,362	(X)	(X)	3.04	3.03	1,149.8	449.5
District 6	3,528	(X)	(X)	1,506	(X)	(X)	14.44	14.44	244.3	104.3
Dayton city (part)	1,452	(X)	(X)	599	(X)	(X)	1.19	1.19	1,220.2	503.4
Graysville town (part)	129	(X)	(X)	63	(X)	(X)	0.35	0.35	368.6	180.0
District 7	4,034	(X)	(X)	1,680	(X)	(X)	32.59	28.66	140.8	58.6
Dayton city (part)	553	(X)	(X)	205	(X)	(X)	0.62	0.62	891.9	330.6
District 8	3,883	(X)	(X)	1,668	(X)	(X)	16.44	14.89	260.8	112.0
Dayton city (part)	1,693	(X)	(X)	737	(X)	(X)	2.92	2.70	627.0	273.0
District 9	3,378	(X)	(X)	1,461	(X)	(X)	32.43	32.43	104.2	45.1
Graysville town (part)	1,373	(X)	(X)	599	(X)	(X)	0.82	0.82	1,674.4	730.5
Roane County	54,181	51,910	47,227	25,716	23,369	20,334	394.98	360.71	150.2	71.3
District 1	10,669	(X)	(X)	5,145	(X)	(X)	73.00	64.34	165.8	80.0
Rockwood city	5,562	5,774	5,348	2,740	2,729	2,326	8.07	8.05	690.9	340.4
District 2	10,115	(X)	(X)	4,987	(X)	(X)	37.82	35.94	281.4	138.8
Harriman city (part)	6,340	(X)	(X)	3,182	(X)	(X)	10.53	10.34	613.2	307.7
Midtown CDP (part)	1,050	(X)	(X)	531	(X)	(X)	3.97	3.97	264.5	133.8

Table 8.

Population and Housing Units: 1990 to 2010; and Area Measurements and Density: 2010—Con.

[For information concerning historical counts and geographic change, see "User Notes." For information on confidentiality, nonsampling error, and definitions, see Appendixes]

State County/County Equivalent County Subdivision Place	Population			Housing units			Area measurements in square miles		Average per square mile of land	
	2010	2000	1990	2010	2000	1990	Total area	Land area	Population density	Housing unit density
Tennessee—Con.										
Roane County—Con.										
District 3	3,499	(X)	(X)	1,622	(X)	(X)	26.76	24.88	140.6	65.2
Harriman city (part)	10	(X)	(X)	3	(X)	(X)	0.03	0.03	333.3	100.0
District 4	6,945	(X)	(X)	3,127	(X)	(X)	59.25	57.50	120.8	54.4
Oak Ridge city (part)	2,841	(X)	(X)	1,287	(X)	(X)	40.72	39.06	72.7	32.9
Oliver Springs town (part).	964	942	979	470	455	434	1.06	1.06	909.4	443.4
District 5	4,091	(X)	(X)	1,848	(X)	(X)	42.07	40.17	101.8	46.0
District 6	11,536	(X)	(X)	5,347	(X)	(X)	37.58	33.87	340.6	157.9
Kingston city (part)	5,908	(X)	(X)	2,793	(X)	(X)	7.80	7.05	838.0	396.2
Midtown CDP (part)	310	(X)	(X)	130	(X)	(X)	0.63	0.63	492.1	206.3
Oak Ridge city (part)	218	(X)	(X)	126	(X)	(X)	2.42	2.19	99.5	57.5
District 7	7,326	(X)	(X)	3,640	(X)	(X)	118.51	104.01	70.4	35.0
Kingston city (part)	26	(X)	(X)	21	(X)	(X)	0.06	0.06	433.3	350.0
Robertson County	66,283	54,433	41,492	26,086	20,995	15,822	476.46	476.29	139.2	54.8
District 1	5,994	(X)	(X)	2,318	(X)	(X)	73.70	73.70	81.3	31.5
Cross Plains city	1,714	1,381	1,025	645	536	382	8.49	8.49	201.9	76.0
Orlinda city	859	594	469	331	264	200	6.70	6.70	128.2	49.4
Portland city (part)	57	(X)	(X)	27	(X)	(X)	0.77	0.77	74.0	35.1
District 2	6,676	(X)	(X)	2,541	(X)	(X)	17.29	17.29	386.1	147.0
White House city (part)	4,945	(X)	(X)	1,891	(X)	(X)	6.26	6.26	789.9	302.1
District 3	4,751	(X)	(X)	1,845	(X)	(X)	22.42	22.42	211.9	82.3
Greenbrier town (part)	1,173	(X)	(X)	411	(X)	(X)	0.79	0.79	1,484.8	520.3
Springfield city (part)	121	(X)	(X)	60	(X)	(X)	0.70	0.70	172.9	85.7
District 4	5,261	(X)	(X)	2,100	(X)	(X)	21.04	21.02	250.3	99.9
Millersville city (part)	1,462	(X)	(X)	568	(X)	(X)	2.01	2.01	727.4	282.6
Ridgetop city (part)	1,826	1,042	1,138	726	383	396	2.61	2.60	702.3	279.2
White House city (part)	—	(X)	(X)	—	(X)	(X)	—	—	—	—
District 5	5,873	(X)	(X)	2,299	(X)	(X)	11.18	11.14	527.2	206.4
Greenbrier town (part)	5,260	(X)	(X)	2,060	(X)	(X)	6.21	6.18	851.1	333.3
Millersville city (part)	1	(X)	(X)	1	(X)	(X)	0.03	0.03	33.3	33.3
District 6	6,437	(X)	(X)	2,397	(X)	(X)	55.53	55.53	115.9	43.2
Coopertown town	4,278	3,027	(X)	1,586	1,128	(X)	31.49	31.49	135.9	50.4
District 7	5,646	(X)	(X)	2,212	(X)	(X)	122.17	122.15	46.2	18.1
Adams city	633	566	587	250	230	236	2.68	2.68	236.2	93.3
Cedar Hill city	314	298	347	124	111	133	0.69	0.69	455.1	179.7
District 8	4,836	(X)	(X)	1,928	(X)	(X)	93.25	93.22	51.9	20.7
White House city (part)	—	(X)	(X)	—	(X)	(X)	—	—	—	—
District 9	6,219	(X)	(X)	2,398	(X)	(X)	17.58	17.54	354.6	136.7
Springfield city (part)	5,292	(X)	(X)	2,016	(X)	(X)	5.15	5.14	1,029.6	392.2
District 10	4,933	(X)	(X)	2,091	(X)	(X)	6.42	6.42	768.4	325.7
Springfield city (part)	4,460	(X)	(X)	1,910	(X)	(X)	3.21	3.21	1,389.4	595.0
District 11	5,275	(X)	(X)	2,176	(X)	(X)	31.74	31.73	166.2	68.6
Springfield city (part)	2,372	(X)	(X)	1,062	(X)	(X)	2.63	2.63	901.9	403.8
District 12	4,382	(X)	(X)	1,781	(X)	(X)	4.12	4.12	1,063.6	432.3
Springfield city (part)	4,195	(X)	(X)	1,697	(X)	(X)	1.65	1.65	2,542.4	1,028.5
Rutherford County	262,604	182,023	118,570	102,968	70,616	45,755	624.05	619.36	424.0	166.2
District 1	16,650	(X)	(X)	5,742	(X)	(X)	13.19	12.91	1,289.7	444.8
La Vergne city (part)	16,650	(X)	(X)	5,742	(X)	(X)	13.19	12.91	1,289.7	444.8
District 2	12,397	(X)	(X)	4,424	(X)	(X)	80.78	80.77	153.5	54.8
Murfreesboro city (part)	430	(X)	(X)	141	(X)	(X)	0.35	0.35	1,228.6	402.9
Walterhill CDP (part)	316	(X)	(X)	133	(X)	(X)	2.45	2.45	129.0	54.3
District 3	12,027	(X)	(X)	4,485	(X)	(X)	57.85	53.77	223.7	83.4
Murfreesboro city (part)	1,026	(X)	(X)	338	(X)	(X)	2.34	2.34	438.5	144.4
Smyrna town (part)	3,335	(X)	(X)	1,185	(X)	(X)	4.25	4.24	786.6	279.5
Walterhill CDP (part)	85	(X)	(X)	35	(X)	(X)	0.57	0.57	149.1	61.4
District 4	8,298	(X)	(X)	3,274	(X)	(X)	46.81	46.81	177.3	69.9
Murfreesboro city (part)	4	(X)	(X)	2	(X)	(X)	0.06	0.06	66.7	33.3
District 5	12,558	(X)	(X)	4,691	(X)	(X)	8.56	8.56	1,467.1	548.0
La Vergne city (part)	12,558	(X)	(X)	4,691	(X)	(X)	8.56	8.56	1,467.1	548.0
District 6	10,932	(X)	(X)	4,234	(X)	(X)	130.44	130.40	83.8	32.5
Murfreesboro city (part)	664	(X)	(X)	239	(X)	(X)	1.78	1.78	373.0	134.3
District 7	16,401	(X)	(X)	6,240	(X)	(X)	39.75	39.72	412.9	157.1
Murfreesboro city (part)	5,908	(X)	(X)	2,500	(X)	(X)	6.18	6.16	959.1	405.8
District 8	14,479	(X)	(X)	5,278	(X)	(X)	131.58	131.58	110.0	40.1
Eagleville city	604	464	462	263	198	194	2.31	2.31	261.5	113.9
Murfreesboro city (part)	2,210	(X)	(X)	706	(X)	(X)	1.31	1.31	1,687.0	538.9
District 9	13,763	(X)	(X)	4,821	(X)	(X)	31.95	31.95	430.8	150.9
Smyrna town (part)	2,966	(X)	(X)	1,084	(X)	(X)	4.81	4.81	616.6	225.4

Table 8.

Population and Housing Units: 1990 to 2010; and Area Measurements and Density: 2010—Con.

[For information concerning historical counts and geographic change, see "User Notes." For information on confidentiality, nonsampling error, and definitions, see Appendixes]

State County/County Equivalent County Subdivision Place	Population			Housing units			Area measurements in square miles		Average per square mile of land	
	2010	2000	1990	2010	2000	1990	Total area	Land area	Population density	Housing unit density
Tennessee—Con.										
Rutherford County—Con.										
District 10	16,878	(X)	(X)	6,558	(X)	(X)	11.36	11.36	1,485.7	577.3
La Vergne city (part)	3,380	(X)	(X)	1,179	(X)	(X)	3.46	3.46	976.9	340.8
Smyrna town (part)	13,490	(X)	(X)	5,374	(X)	(X)	7.58	7.58	1,779.7	709.0
District 11	8,678	(X)	(X)	3,843	(X)	(X)	4.52	4.52	1,919.9	850.2
Smyrna town (part)	8,678	(X)	(X)	3,843	(X)	(X)	4.52	4.52	1,919.9	850.2
District 12	11,505	(X)	(X)	4,301	(X)	(X)	8.57	8.47	1,358.3	507.8
Smyrna town (part)	11,505	(X)	(X)	4,301	(X)	(X)	8.56	8.46	1,359.9	508.4
District 13	13,622	(X)	(X)	5,675	(X)	(X)	7.00	6.97	1,954.4	814.2
Murfreesboro city (part)	13,620	(X)	(X)	5,674	(X)	(X)	7.00	6.97	1,954.1	814.1
District 14	9,468	(X)	(X)	4,216	(X)	(X)	4.22	4.22	2,243.6	999.1
Murfreesboro city (part)	9,468	(X)	(X)	4,216	(X)	(X)	4.22	4.22	2,243.6	999.1
District 15	13,596	(X)	(X)	5,468	(X)	(X)	4.86	4.86	2,797.5	1,125.1
Murfreesboro city (part)	13,596	(X)	(X)	5,468	(X)	(X)	4.86	4.86	2,797.5	1,125.1
District 16	8,720	(X)	(X)	4,157	(X)	(X)	4.02	4.02	2,169.2	1,034.1
Murfreesboro city (part)	8,720	(X)	(X)	4,157	(X)	(X)	4.02	4.02	2,169.2	1,034.1
District 17	12,105	(X)	(X)	4,479	(X)	(X)	2.62	2.62	4,620.2	1,709.5
Murfreesboro city (part)	12,105	(X)	(X)	4,479	(X)	(X)	2.62	2.62	4,620.2	1,709.5
District 18	14,399	(X)	(X)	6,742	(X)	(X)	4.95	4.92	2,926.6	1,370.3
Murfreesboro city (part)	14,399	(X)	(X)	6,742	(X)	(X)	4.95	4.92	2,926.6	1,370.3
District 19	8,837	(X)	(X)	3,600	(X)	(X)	7.76	7.76	1,138.8	463.9
Murfreesboro city (part)	8,837	(X)	(X)	3,600	(X)	(X)	7.76	7.76	1,138.8	463.9
District 20	16,296	(X)	(X)	6,137	(X)	(X)	18.11	18.07	901.8	339.6
Murfreesboro city (part)	7,096	(X)	(X)	2,750	(X)	(X)	3.74	3.74	1,897.3	735.3
District 21	10,995	(X)	(X)	4,603	(X)	(X)	5.17	5.12	2,147.5	899.0
Murfreesboro city (part)	10,672	(X)	(X)	4,488	(X)	(X)	4.30	4.26	2,505.2	1,053.5
Scott County	22,228	21,127	18,358	9,910	8,909	7,122	533.23	532.30	41.8	18.6
District 1	3,203	(X)	(X)	1,363	(X)	(X)	103.14	103.14	31.1	13.2
Huntsville town (part)	26	(X)	(X)	15	(X)	(X)	0.22	0.22	118.2	68.2
District 2	2,870	(X)	(X)	1,333	(X)	(X)	119.68	119.34	24.0	11.2
Elgin CDP	282	(X)	(X)	136	(X)	(X)	1.94	1.94	145.4	70.1
Robbins CDP	287	(X)	(X)	143	(X)	(X)	1.75	1.75	164.0	81.7
District 3	3,123	(X)	(X)	1,324	(X)	(X)	39.21	39.21	79.6	33.8
Helenwood CDP (part)	137	(X)	(X)	52	(X)	(X)	0.90	0.90	152.2	57.8
Huntsville town (part)	1,129	(X)	(X)	482	(X)	(X)	3.53	3.53	319.8	136.5
District 4	3,054	(X)	(X)	1,342	(X)	(X)	27.52	27.38	111.5	49.0
Helenwood CDP (part)	728	(X)	(X)	326	(X)	(X)	5.50	5.50	132.4	59.3
Huntsville town (part)	93	(X)	(X)	50	(X)	(X)	0.18	0.18	516.7	277.8
Oneida town (part)	191	(X)	(X)	92	(X)	(X)	0.74	0.70	272.9	131.4
District 5	3,460	(X)	(X)	1,513	(X)	(X)	121.78	121.72	28.4	12.4
Oneida town (part)	81	(X)	(X)	31	(X)	(X)	2.56	2.56	31.6	12.1
Winfield town	967	911	564	422	380	226	6.35	6.34	152.5	66.6
District 6	2,991	(X)	(X)	1,477	(X)	(X)	7.24	7.19	416.0	205.4
Oneida town (part)	2,607	(X)	(X)	1,311	(X)	(X)	4.52	4.47	583.2	293.3
District 7	3,527	(X)	(X)	1,558	(X)	(X)	114.67	114.33	30.8	13.6
Oneida town (part)	873	(X)	(X)	385	(X)	(X)	1.67	1.62	538.9	237.7
Sequatchie County	14,112	11,370	8,863	6,368	4,916	3,570	266.04	265.86	53.1	24.0
District 1	2,031	(X)	(X)	913	(X)	(X)	54.30	54.30	37.4	16.8
District 2	2,112	(X)	(X)	1,018	(X)	(X)	100.72	100.57	21.0	10.1
District 3	1,777	(X)	(X)	781	(X)	(X)	5.77	5.77	308.0	135.4
Dunlap city (part)	989	(X)	(X)	451	(X)	(X)	2.03	2.03	487.2	222.2
District 4	1,475	(X)	(X)	610	(X)	(X)	3.24	3.24	455.2	188.3
Dunlap city (part)	1,429	(X)	(X)	592	(X)	(X)	2.69	2.69	531.2	220.1
District 5	2,069	(X)	(X)	891	(X)	(X)	23.27	23.26	89.0	38.3
Dunlap city (part)	1,002	(X)	(X)	444	(X)	(X)	3.85	3.85	260.3	115.3
District 6	1,636	(X)	(X)	755	(X)	(X)	37.66	37.66	43.4	20.0
District 7	1,483	(X)	(X)	674	(X)	(X)	3.85	3.85	385.2	175.1
Dunlap city (part)	1,395	(X)	(X)	635	(X)	(X)	2.17	2.17	642.9	292.6
District 8	1,529	(X)	(X)	726	(X)	(X)	37.23	37.21	41.1	19.5
Lone Oak CDP	1,206	(X)	(X)	562	(X)	(X)	6.47	6.47	186.4	86.9
Sevier County	89,889	71,170	51,043	55,918	37,252	24,166	597.72	592.50	151.7	94.4
District 1	7,001	(X)	(X)	4,557	(X)	(X)	80.87	80.87	86.6	56.3
Sevierville city (part)	175	(X)	(X)	75	(X)	(X)	0.88	0.88	198.9	85.2
District 2	6,527	(X)	(X)	6,644	(X)	(X)	68.06	68.05	95.9	97.6
Pigeon Forge city (part)	530	(X)	(X)	731	(X)	(X)	1.93	1.93	274.6	378.8
District 3	7,905	(X)	(X)	3,783	(X)	(X)	35.84	34.80	227.2	108.7
Fairgarden CDP	529	(X)	(X)	229	(X)	(X)	3.38	3.38	156.5	67.8
Sevierville city (part)	1,077	(X)	(X)	580	(X)	(X)	0.45	0.45	2,393.3	1,288.9

Table 8.

Population and Housing Units: 1990 to 2010; and Area Measurements and Density: 2010—Con.

[For information concerning historical counts and geographic change, see "User Notes." For information on confidentiality, nonsampling error, and definitions, see Appendixes]

State County/County Equivalent County Subdivision Place	Population			Housing units			Area measurements in square miles		Average per square mile of land	
	2010	2000	1990	2010	2000	1990	Total area	Land area	Population density	Housing unit density
Tennessee—Con.										
Sevier County—Con.										
District 4	10,279	(X)	(X)	8,396	(X)	(X)	30.63	30.63	335.6	274.1
Pigeon Forge city (part)	5,345	(X)	(X)	4,456	(X)	(X)	11.28	11.28	473.8	395.0
Sevierville city (part)	1,793	(X)	(X)	1,643	(X)	(X)	4.14	4.14	433.1	396.9
District 5	10,442	(X)	(X)	4,785	(X)	(X)	9.96	9.96	1,048.4	480.4
Sevierville city (part)	9,957	(X)	(X)	4,562	(X)	(X)	7.98	7.98	1,247.7	571.7
District 6	7,877	(X)	(X)	3,175	(X)	(X)	14.08	14.07	559.8	225.7
Seymour CDP (part)	3,332	(X)	(X)	1,357	(X)	(X)	4.91	4.90	680.0	276.9
District 7	6,616	(X)	(X)	3,286	(X)	(X)	37.29	34.26	193.1	95.9
Sevierville city (part)	1,182	(X)	(X)	629	(X)	(X)	7.06	6.97	169.6	90.2
District 8	10,294	(X)	(X)	4,428	(X)	(X)	34.35	33.91	303.6	130.6
Sevierville city (part)	287	(X)	(X)	143	(X)	(X)	3.40	3.40	84.4	42.1
District 9	7,089	(X)	(X)	2,966	(X)	(X)	16.21	16.21	437.3	183.0
Seymour CDP (part)	4,977	(X)	(X)	2,121	(X)	(X)	3.97	3.97	1,253.7	534.3
District 10	9,335	(X)	(X)	4,056	(X)	(X)	47.40	46.71	199.9	86.8
Sevierville city (part)	336	(X)	(X)	132	(X)	(X)	0.33	0.32	1,050.0	412.5
District 11	6,524	(X)	(X)	9,842	(X)	(X)	223.03	223.03	29.3	44.1
Gatlinburg city	3,944	3,382	3,417	5,825	3,993	2,923	10.35	10.35	381.1	562.8
Pittman Center town	502	477	478	544	321	291	6.07	6.07	82.7	89.6
Shelby County	927,644	897,472	826,330	398,274	362,954	327,796	785.02	763.17	1,215.5	521.9
District 1	225,830	(X)	(X)	100,910	(X)	(X)	89.92	89.55	2,521.8	1,126.9
Bartlett city (part)	—	(X)	(X)	—	(X)	(X)	—	—	—	—
Germantown city (part)	9,397	(X)	(X)	4,245	(X)	(X)	3.72	3.72	2,526.1	1,141.1
Lakeland city (part)	—	(X)	(X)	—	(X)	(X)	—	—	—	—
Memphis city (part)	196,518	(X)	(X)	88,817	(X)	(X)	74.91	74.56	2,635.7	1,191.2
District 2	181,269	(X)	(X)	85,896	(X)	(X)	137.58	126.68	1,430.9	678.1
Memphis city (part)	181,269	(X)	(X)	85,896	(X)	(X)	124.18	116.27	1,559.0	738.8
District 3	178,390	(X)	(X)	76,305	(X)	(X)	91.70	91.03	1,959.7	838.2
Memphis city (part)	176,407	(X)	(X)	75,636	(X)	(X)	91.27	90.60	1,947.1	834.8
District 4	271,890	(X)	(X)	102,639	(X)	(X)	444.11	434.22	626.2	236.4
Arlington town	11,517	2,569	1,541	3,739	928	372	23.07	23.06	499.4	162.1
Bartlett city (part)	54,613	(X)	(X)	20,143	(X)	(X)	26.67	26.65	2,049.3	755.8
Collierville town (part)	43,965	31,872	14,427	15,781	10,770	4,613	29.41	29.28	1,501.5	539.0
Germantown city (part)	29,447	(X)	(X)	11,290	(X)	(X)	16.28	16.25	1,812.1	694.8
Lakeland city (part)	12,430	(X)	(X)	4,655	(X)	(X)	23.89	23.47	529.6	198.3
Memphis city (part)	22,430	(X)	(X)	9,011	(X)	(X)	11.94	11.93	1,880.1	755.3
Millington city	10,176	10,433	17,866	4,408	4,019	4,440	31.75	31.63	321.7	139.4
District 5	70,265	(X)	(X)	32,524	(X)	(X)	21.71	21.70	3,238.0	1,498.8
Germantown city (part)	—	(X)	(X)	1	(X)	(X)	—	—	—	—
Memphis city (part)	70,265	(X)	(X)	32,523	(X)	(X)	21.71	21.70	3,238.0	1,498.8
Smith County	19,166	17,712	14,143	8,529	7,665	6,049	325.37	314.29	61.0	27.1
District 1	2,330	(X)	(X)	1,098	(X)	(X)	64.83	61.64	37.8	17.8
District 2	2,301	(X)	(X)	1,024	(X)	(X)	49.94	48.73	47.2	21.0
District 3	2,667	(X)	(X)	1,137	(X)	(X)	46.19	46.19	57.7	24.6
District 4	2,534	(X)	(X)	1,026	(X)	(X)	37.84	36.68	69.1	28.0
District 5	2,494	(X)	(X)	1,138	(X)	(X)	41.04	40.59	61.4	28.0
Gordonsville town	1,213	1,066	891	554	463	372	7.11	7.06	171.8	78.5
District 6	2,306	(X)	(X)	1,048	(X)	(X)	2.98	2.86	806.3	366.4
Carthage town	2,306	2,251	2,386	1,048	1,050	1,080	2.86	2.86	806.3	366.4
District 7	2,318	(X)	(X)	1,032	(X)	(X)	18.96	18.57	124.8	55.6
South Carthage town	1,322	1,302	851	613	589	376	2.71	2.63	502.7	233.1
District 8	2,216	(X)	(X)	1,026	(X)	(X)	63.60	59.02	37.5	17.4
Stewart County	13,324	12,370	9,479	6,778	5,977	4,384	493.01	459.33	29.0	14.8
District 1	1,976	(X)	(X)	869	(X)	(X)	64.10	62.20	31.8	14.0
District 2	1,824	(X)	(X)	802	(X)	(X)	62.72	62.60	29.1	12.8
District 3	1,840	(X)	(X)	880	(X)	(X)	153.07	134.04	13.7	6.6
District 4	1,855	(X)	(X)	943	(X)	(X)	25.27	22.02	84.2	42.8
Dover city (part)	233	(X)	(X)	132	(X)	(X)	1.16	1.16	200.9	113.8
District 5	1,762	(X)	(X)	1,339	(X)	(X)	71.53	66.56	26.5	20.1
Dover city (part)	397	(X)	(X)	187	(X)	(X)	1.16	1.16	342.2	161.2
District 6	2,107	(X)	(X)	954	(X)	(X)	41.91	39.12	53.9	24.4
Dover city (part)	787	(X)	(X)	382	(X)	(X)	1.56	1.46	539.0	261.6
District 7	1,960	(X)	(X)	991	(X)	(X)	74.41	72.80	26.9	13.6
Cumberland City town	311	316	319	186	178	157	5.31	4.94	63.0	37.7
Tennessee Ridge town (part)	—	7	(X)	1	2	(X)	0.01	0.01	—	100.0

Table 8.
Population and Housing Units: 1990 to 2010; and Area Measurements and Density: 2010—Con.

[For information concerning historical counts and geographic change, see "User Notes." For information on confidentiality, nonsampling error, and definitions, see Appendixes]

State County/County Equivalent County Subdivision Place	Population			Housing units			Area measurements in square miles		Average per square mile of land	
	2010	2000	1990	2010	2000	1990	Total area	Land area	Population density	Housing unit density
Tennessee—Con.										
Sullivan County	156,823	153,048	143,596	73,760	69,052	60,623	429.71	413.36	379.4	178.4
District 1	6,876	(X)	(X)	3,275	(X)	(X)	94.86	85.47	80.4	38.3
Bristol city (part)	534	(X)	(X)	271	(X)	(X)	1.22	1.22	437.7	222.1
District 2	19,899	(X)	(X)	9,427	(X)	(X)	22.10	22.06	902.0	427.3
Bristol city (part)	18,844	(X)	(X)	8,903	(X)	(X)	19.11	19.07	988.1	466.9
District 3	6,198	(X)	(X)	3,114	(X)	(X)	6.59	6.55	946.3	475.4
Bristol city (part)	6,134	(X)	(X)	3,079	(X)	(X)	6.46	6.42	955.5	479.6
Walnut Hill CDP (part)	51	(X)	(X)	28	(X)	(X)	0.03	0.03	1,700.0	933.3
District 4	18,932	(X)	(X)	8,346	(X)	(X)	60.11	59.23	319.6	140.9
Blountville CDP	3,074	2,959	2,605	1,170	1,134	919	4.95	4.95	621.0	236.4
Bristol city (part)	1,115	(X)	(X)	490	(X)	(X)	5.47	5.43	205.3	90.2
Kingsport city (part)	5	(X)	(X)	2	(X)	(X)	0.12	0.12	41.7	16.7
Walnut Hill CDP (part)	2,343	(X)	(X)	1,067	(X)	(X)	4.25	4.25	551.3	251.1
District 5	14,013	(X)	(X)	6,541	(X)	(X)	81.18	78.18	179.2	83.7
Bluff City city	1,733	1,559	1,390	832	728	609	1.60	1.54	1,125.3	540.3
Bristol city (part)	75	(X)	(X)	30	(X)	(X)	0.18	0.16	468.8	187.5
Johnson City city (part)	367	240	96	154	69	40	0.62	0.61	601.6	252.5
District 6	19,754	(X)	(X)	8,897	(X)	(X)	51.54	51.27	385.3	173.5
Bloomingtondale CDP (part)	5,090	(X)	(X)	2,450	(X)	(X)	5.14	5.14	990.3	476.7
Kingsport city (part)	1,874	(X)	(X)	804	(X)	(X)	5.20	5.07	369.6	158.6
District 7	13,235	(X)	(X)	5,786	(X)	(X)	32.56	30.67	431.5	188.7
Colonial Heights CDP (part)	5,511	(X)	(X)	2,417	(X)	(X)	4.06	3.80	1,450.3	636.1
Kingsport city (part)	323	(X)	(X)	135	(X)	(X)	3.69	3.56	90.7	37.9
Spurgeon CDP (part)	1,396	1,332	1,331	609	587	547	2.07	1.96	712.2	310.7
District 8	12,417	(X)	(X)	5,720	(X)	(X)	45.67	45.48	273.0	125.8
Colonial Heights CDP (part)	1,423	(X)	(X)	606	(X)	(X)	2.19	2.19	649.8	276.7
Kingsport city (part)	3,984	(X)	(X)	1,856	(X)	(X)	10.09	9.98	399.2	186.0
District 9	13,150	(X)	(X)	6,462	(X)	(X)	13.90	13.49	974.8	479.0
Bloomingtondale CDP (part)	428	(X)	(X)	186	(X)	(X)	0.36	0.36	1,188.9	516.7
Kingsport city (part)	11,328	(X)	(X)	5,574	(X)	(X)	10.74	10.38	1,091.3	537.0
District 10	12,840	(X)	(X)	6,218	(X)	(X)	11.57	11.57	1,109.8	537.4
Bloomingtondale CDP (part)	4,370	(X)	(X)	2,092	(X)	(X)	4.48	4.48	975.4	467.0
Kingsport city (part)	8,328	(X)	(X)	4,067	(X)	(X)	6.81	6.81	1,222.9	597.2
District 11	19,509	(X)	(X)	9,974	(X)	(X)	9.63	9.40	2,075.4	1,061.1
Kingsport city (part)	19,509	(X)	(X)	9,974	(X)	(X)	9.57	9.40	2,075.4	1,061.1
Sumner County	160,645	130,449	103,281	65,968	51,657	39,807	543.22	529.45	303.4	124.6
District 1	12,031	(X)	(X)	4,983	(X)	(X)	137.23	137.15	87.7	36.3
Bethpage CDP (part)	33	(X)	(X)	16	(X)	(X)	0.37	0.37	89.2	43.2
Bransford CDP (part)	170	(X)	(X)	78	(X)	(X)	4.00	4.00	42.5	19.5
Fairfield CDP	131	(X)	(X)	56	(X)	(X)	0.99	0.99	132.3	56.6
Oak Grove CDP	231	(X)	(X)	82	(X)	(X)	1.28	1.28	180.5	64.1
Portland city (part)	45	(X)	(X)	16	(X)	(X)	0.12	0.12	375.0	133.3
Westmoreland town	2,206	2,093	1,726	924	874	709	3.94	3.92	562.8	235.7
District 2	15,449	(X)	(X)	6,148	(X)	(X)	55.49	55.36	279.1	111.1
Mitchellville city	189	207	193	76	83	81	0.52	0.52	363.5	146.2
Portland city (part)	11,370	(X)	(X)	4,578	(X)	(X)	13.38	13.36	851.0	342.7
District 3	12,840	(X)	(X)	5,195	(X)	(X)	123.62	120.08	106.9	43.3
Bethpage CDP (part)	255	(X)	(X)	112	(X)	(X)	0.96	0.96	265.6	116.7
Bransford CDP (part)	-	(X)	(X)	-	(X)	(X)	0.03	0.03	-	-
Castalian Springs CDP	556	(X)	(X)	236	(X)	(X)	5.82	5.82	95.5	40.5
Gallatin city (part)	798	(X)	(X)	329	(X)	(X)	3.84	3.84	207.8	85.7
Graball CDP	236	(X)	(X)	98	(X)	(X)	2.01	2.01	117.4	48.8
District 4	13,739	(X)	(X)	5,791	(X)	(X)	63.45	63.32	217.0	91.5
Cottontown CDP	367	(X)	(X)	158	(X)	(X)	3.50	3.50	104.9	45.1
Gallatin city (part)	9,655	(X)	(X)	4,127	(X)	(X)	12.61	12.50	772.4	330.2
Hendersonville city (part)	3	(X)	(X)	2	(X)	(X)	0.20	0.19	15.8	10.5
District 5	12,403	(X)	(X)	5,361	(X)	(X)	7.58	7.58	1,636.3	707.3
Gallatin city (part)	12,396	(X)	(X)	5,358	(X)	(X)	7.37	7.37	1,682.0	727.0
District 6	14,535	(X)	(X)	6,183	(X)	(X)	21.54	17.17	846.5	360.1
Gallatin city (part)	7,425	(X)	(X)	3,274	(X)	(X)	7.71	7.28	1,019.9	449.7
Hendersonville city (part)	3,510	(X)	(X)	1,434	(X)	(X)	3.12	2.90	1,210.3	494.5
District 7	15,376	(X)	(X)	5,968	(X)	(X)	18.71	18.59	827.1	321.0
Gallatin city (part)	4	(X)	(X)	5	(X)	(X)	0.22	0.22	18.2	22.7
Hendersonville city (part)	11,609	(X)	(X)	4,647	(X)	(X)	10.26	10.20	1,138.1	455.6
Shackle Island CDP (part)	1,935	(X)	(X)	673	(X)	(X)	2.49	2.49	777.1	270.3
District 8	11,100	(X)	(X)	5,321	(X)	(X)	5.36	4.34	2,557.6	1,226.0
Hendersonville city (part)	11,100	(X)	(X)	5,321	(X)	(X)	5.36	4.34	2,557.6	1,226.0
District 9	12,843	(X)	(X)	5,016	(X)	(X)	9.02	6.69	1,919.7	749.8
Hendersonville city (part)	12,843	(X)	(X)	5,016	(X)	(X)	9.02	6.69	1,919.7	749.8

Table 8.

Population and Housing Units: 1990 to 2010; and Area Measurements and Density: 2010—Con.

[For information concerning historical counts and geographic change, see "User Notes." For information on confidentiality, nonsampling error, and definitions, see Appendixes]

State County/County Equivalent County Subdivision Place	Population			Housing units			Area measurements in square miles		Average per square mile of land	
	2010	2000	1990	2010	2000	1990	Total area	Land area	Population density	Housing unit density
Tennessee—Con.										
Sumner County—Con.										
District 10	13,739	(X)	(X)	5,666	(X)	(X)	11.47	9.55	1,438.6	593.3
Goodlettsville city (part)	201	(X)	(X)	79	(X)	(X)	0.26	0.26	773.1	303.8
Hendersonville city (part)	12,307	(X)	(X)	5,123	(X)	(X)	8.97	7.05	1,745.7	726.7
District 11	13,206	(X)	(X)	5,239	(X)	(X)	37.43	37.32	353.9	140.4
Goodlettsville city (part)	5,401	(X)	(X)	2,097	(X)	(X)	7.43	7.33	736.8	286.1
Millersville city (part)	4,640	(X)	(X)	1,960	(X)	(X)	10.99	10.99	422.2	178.3
Shackle Island CDP (part)	909	(X)	(X)	319	(X)	(X)	3.10	3.10	293.2	102.9
District 12	13,384	(X)	(X)	5,097	(X)	(X)	52.30	52.30	255.9	97.5
Millersville city (part)	337	(X)	(X)	140	(X)	(X)	0.69	0.69	488.4	202.9
New Deal CDP	368	(X)	(X)	162	(X)	(X)	1.87	1.87	196.8	86.6
Portland city (part)	8	(X)	(X)	3	(X)	(X)	0.01	0.01	800.0	300.0
Walnut Grove CDP	864	677	(X)	325	249	(X)	4.82	4.82	179.3	67.4
White House city (part)	5,310	4,135	1,294	1,937	1,452	510	4.73	4.73	1,122.6	409.5
Tipton County										
District 1	5,625	(X)	(X)	2,270	(X)	(X)	50.36	50.29	111.9	45.1
Covington city (part)	4,279	(X)	(X)	1,682	(X)	(X)	5.55	5.55	771.0	303.1
District 2	6,353	(X)	(X)	2,743	(X)	(X)	52.45	52.42	121.2	52.3
Covington city (part)	4,252	(X)	(X)	1,905	(X)	(X)	4.94	4.93	862.5	386.4
District 3	6,060	(X)	(X)	2,462	(X)	(X)	69.59	69.50	87.2	35.4
Burlison town	425	453	394	182	190	171	1.08	1.08	393.5	168.5
Covington city (part)	507	(X)	(X)	183	(X)	(X)	0.83	0.83	610.8	220.5
Garland town	310	328	194	139	138	79	0.58	0.58	534.5	239.7
Gilt Edge city	477	489	447	206	198	180	2.76	2.73	174.7	75.5
District 4	10,856	(X)	(X)	3,705	(X)	(X)	22.09	22.06	492.1	168.0
Atoka town (part)	8,387	(X)	(X)	2,795	(X)	(X)	12.34	12.31	681.3	227.1
District 5	7,198	(X)	(X)	2,789	(X)	(X)	16.69	16.64	432.6	167.6
Munford city (part)	5,526	(X)	(X)	2,165	(X)	(X)	7.92	7.91	698.6	273.7
District 6	5,626	(X)	(X)	2,234	(X)	(X)	127.94	113.38	49.6	19.7
District 7	6,447	(X)	(X)	2,240	(X)	(X)	79.76	79.73	80.9	28.1
Mason town	1,609	1,089	337	381	226	135	2.09	2.09	769.9	182.3
District 8	5,831	(X)	(X)	2,186	(X)	(X)	19.80	19.75	295.2	110.7
Munford city (part)	401	(X)	(X)	136	(X)	(X)	0.64	0.64	626.6	212.5
District 9	7,085	(X)	(X)	2,570	(X)	(X)	34.62	34.60	204.8	74.3
Atoka town (part)	—	(X)	(X)	—	(X)	(X)	0.02	0.02	—	—
Brighton town	2,735	1,719	717	948	628	301	2.79	2.79	980.3	339.8
Covington city (part)	—	(X)	(X)	—	(X)	(X)	0.11	0.11	—	—
Trousdale County										
District 1	717	(X)	(X)	339	(X)	(X)	3.57	3.48	206.0	97.4
Hartsville/Trousdale County (part)	717	(X)	(X)	339	(X)	(X)	3.57	3.48	206.0	97.4
District 2	651	(X)	(X)	292	(X)	(X)	22.81	22.81	28.5	12.8
Hartsville/Trousdale County (part)	651	(X)	(X)	292	(X)	(X)	22.81	22.81	28.5	12.8
District 3	825	(X)	(X)	341	(X)	(X)	12.56	12.56	65.7	27.1
Hartsville/Trousdale County (part)	825	(X)	(X)	341	(X)	(X)	12.56	12.56	65.7	27.1
District 4	837	(X)	(X)	340	(X)	(X)	8.95	8.95	93.5	38.0
Hartsville/Trousdale County (part)	837	(X)	(X)	340	(X)	(X)	8.95	8.95	93.5	38.0
District 5	822	(X)	(X)	324	(X)	(X)	12.15	12.15	67.7	26.7
Hartsville/Trousdale County (part)	822	(X)	(X)	324	(X)	(X)	12.15	12.15	67.7	26.7
District 6	912	(X)	(X)	375	(X)	(X)	12.08	11.43	79.8	32.8
Hartsville/Trousdale County (part)	912	(X)	(X)	375	(X)	(X)	12.08	11.43	79.8	32.8
District 7	782	(X)	(X)	379	(X)	(X)	4.11	4.11	190.3	92.2
Hartsville/Trousdale County (part)	782	(X)	(X)	379	(X)	(X)	4.11	4.11	190.3	92.2
District 8	877	(X)	(X)	350	(X)	(X)	16.62	16.62	52.8	21.1
Hartsville/Trousdale County (part)	877	(X)	(X)	350	(X)	(X)	16.62	16.62	52.8	21.1
District 9	683	(X)	(X)	277	(X)	(X)	0.64	0.64	1,067.2	432.8
Hartsville/Trousdale County (part)	683	(X)	(X)	277	(X)	(X)	0.64	0.64	1,067.2	432.8
District 10	764	(X)	(X)	351	(X)	(X)	23.16	21.46	35.6	16.4
Hartsville/Trousdale County (part)	764	(X)	(X)	351	(X)	(X)	23.16	21.46	35.6	16.4

Table 8.

Population and Housing Units: 1990 to 2010; and Area Measurements and Density: 2010—Con.

[For information concerning historical counts and geographic change, see "User Notes." For information on confidentiality, nonsampling error, and definitions, see Appendixes]

State County/County Equivalent County Subdivision Place	Population			Housing units			Area measurements in square miles		Average per square mile of land	
	2010	2000	1990	2010	2000	1990	Total area	Land area	Population density	Housing unit density
Tennessee—Con.										
Unicoi County	18,313	17,667	16,549	8,830	8,214	7,076	186.49	186.17	98.4	47.4
District 1	5,727	(X)	(X)	2,882	(X)	(X)	110.35	110.05	52.0	26.2
Banner Hill CDP	1,497	1,053	1,717	660	513	724	1.37	1.37	1,092.7	481.8
Erwin town (part)	543	(X)	(X)	268	(X)	(X)	0.84	0.83	654.2	322.9
District 2	5,713	(X)	(X)	2,750	(X)	(X)	13.53	13.51	422.9	203.6
Erwin town (part)	4,767	(X)	(X)	2,299	(X)	(X)	2.65	2.65	1,798.9	867.5
District 3	6,873	(X)	(X)	3,198	(X)	(X)	62.61	62.61	109.8	51.1
Erwin town (part)	787	(X)	(X)	342	(X)	(X)	0.56	0.56	1,405.4	610.7
Unicoi town	3,632	3,519	(X)	1,665	1,562	(X)	16.41	16.41	221.3	101.5
Union County	19,109	17,808	13,694	8,958	7,916	5,696	247.14	223.55	85.5	40.1
District 1	4,511	(X)	(X)	1,906	(X)	(X)	22.56	22.56	200.0	84.5
Maynardville city (part)	2,377	(X)	(X)	1,008	(X)	(X)	5.43	5.43	437.8	185.6
District 2	4,282	(X)	(X)	1,761	(X)	(X)	27.79	27.79	154.1	63.4
Luttrell town	1,074	915	812	475	382	303	3.92	3.92	274.0	121.2
Plainview city (part)	1,687	(X)	(X)	639	(X)	(X)	5.08	5.08	332.1	125.8
District 3	2,413	(X)	(X)	1,192	(X)	(X)	41.57	37.82	63.8	31.5
Maynardville city (part)	36	(X)	(X)	10	(X)	(X)	0.04	0.04	900.0	250.0
District 4	2,176	(X)	(X)	1,207	(X)	(X)	39.49	32.32	67.3	37.3
District 5	2,243	(X)	(X)	1,360	(X)	(X)	95.14	82.47	27.2	16.5
District 6	3,484	(X)	(X)	1,532	(X)	(X)	20.59	20.59	169.2	74.4
Plainview city (part)	438	(X)	(X)	188	(X)	(X)	1.42	1.42	308.5	132.4
Van Buren County	5,548	5,508	4,846	2,663	2,453	2,001	274.53	273.42	20.3	9.7
District 1	1,112	(X)	(X)	482	(X)	(X)	12.33	12.33	90.2	39.1
Spencer town (part)	1,028	(X)	(X)	447	(X)	(X)	3.88	3.88	264.9	115.2
District 2	1,217	(X)	(X)	647	(X)	(X)	54.06	53.42	22.8	12.1
District 3	1,086	(X)	(X)	545	(X)	(X)	64.52	64.05	17.0	8.5
District 4	1,135	(X)	(X)	534	(X)	(X)	110.94	110.94	10.2	4.8
District 5	998	(X)	(X)	455	(X)	(X)	32.69	32.69	30.5	13.9
Spencer town (part)	573	(X)	(X)	256	(X)	(X)	2.99	2.99	191.6	85.6
Warren County	39,839	38,276	32,992	17,821	16,689	13,802	434.03	432.68	92.1	41.2
District 1	3,527	(X)	(X)	1,600	(X)	(X)	3.10	3.10	1,137.7	516.1
McMinnville city (part)	3,137	(X)	(X)	1,429	(X)	(X)	1.53	1.53	2,050.3	934.0
District 2	3,616	(X)	(X)	1,601	(X)	(X)	12.00	12.00	301.3	133.4
McMinnville city (part)	1,817	(X)	(X)	848	(X)	(X)	1.96	1.96	927.0	432.7
District 3	3,617	(X)	(X)	1,631	(X)	(X)	15.09	15.08	239.9	108.2
McMinnville city (part)	1,404	(X)	(X)	691	(X)	(X)	2.16	2.16	650.0	319.9
District 4	3,521	(X)	(X)	1,412	(X)	(X)	9.95	9.93	354.6	142.2
McMinnville city (part)	2,814	(X)	(X)	1,105	(X)	(X)	2.09	2.09	1,346.4	528.7
District 5	2,925	(X)	(X)	1,496	(X)	(X)	9.51	9.47	308.9	158.0
McMinnville city (part)	1,406	(X)	(X)	828	(X)	(X)	1.35	1.35	1,041.5	613.3
District 6	2,962	(X)	(X)	1,430	(X)	(X)	4.60	4.60	643.9	310.9
McMinnville city (part)	2,216	(X)	(X)	1,052	(X)	(X)	1.54	1.54	1,439.0	683.1
District 7	3,161	(X)	(X)	1,435	(X)	(X)	47.71	47.11	67.1	30.5
District 8	3,216	(X)	(X)	1,434	(X)	(X)	130.36	130.31	24.7	11.0
McMinnville city (part)	7	(X)	(X)	5	(X)	(X)	0.09	0.09	77.8	55.6
District 9	3,552	(X)	(X)	1,535	(X)	(X)	61.90	61.77	57.5	24.9
Morrison town	694	684	570	290	276	251	2.73	2.73	254.2	106.2
Viola town	131	129	123	67	59	55	0.17	0.17	770.6	394.1
District 10	3,214	(X)	(X)	1,424	(X)	(X)	51.91	51.91	61.9	27.4
Centertown town	243	257	332	113	117	120	0.94	0.94	258.5	120.2
District 11	3,161	(X)	(X)	1,356	(X)	(X)	53.59	53.08	59.6	25.5
District 12	3,367	(X)	(X)	1,467	(X)	(X)	34.32	34.32	98.1	42.7
McMinnville city (part)	804	(X)	(X)	400	(X)	(X)	0.34	0.34	2,364.7	1,176.5
Washington County	122,979	107,198	92,315	57,254	47,779	38,378	329.80	326.46	376.7	175.4
District 1	17,028	(X)	(X)	8,129	(X)	(X)	26.29	24.78	687.2	328.0
Johnson City city (part)	9,892	(X)	(X)	4,807	(X)	(X)	9.01	8.91	1,110.2	539.5
Oak Grove CDP (part)	4,211	(X)	(X)	1,950	(X)	(X)	5.00	4.22	997.9	462.1
District 2	13,638	(X)	(X)	6,764	(X)	(X)	19.46	18.67	730.5	362.3
Johnson City city (part)	11,949	(X)	(X)	5,892	(X)	(X)	9.82	9.64	1,239.5	611.2
Watauga city (part)	87	72	(X)	35	28	(X)	0.12	0.12	725.0	291.7
District 3	13,963	(X)	(X)	7,248	(X)	(X)	7.99	7.99	1,747.6	907.1
Johnson City city (part)	13,963	(X)	(X)	7,248	(X)	(X)	7.99	7.99	1,747.6	907.1
District 4	13,937	(X)	(X)	5,894	(X)	(X)	5.77	5.77	2,415.4	1,021.5
Johnson City city (part)	13,935	(X)	(X)	5,892	(X)	(X)	5.69	5.69	2,449.0	1,035.5
District 5	13,168	(X)	(X)	6,528	(X)	(X)	44.14	44.07	298.8	148.1
Johnson City city (part)	9,151	(X)	(X)	4,715	(X)	(X)	4.46	4.46	2,051.8	1,057.2

Table 8.

Population and Housing Units: 1990 to 2010; and Area Measurements and Density: 2010—Con.

[For information concerning historical counts and geographic change, see "User Notes." For information on confidentiality, nonsampling error, and definitions, see Appendixes]

State County/County Equivalent County Subdivision Place	Population			Housing units			Area measurements in square miles		Average per square mile of land	
	2010	2000	1990	2010	2000	1990	Total area	Land area	Population density	Housing unit density
Tennessee—Con.										
Washington County—Con.										
District 6	16,428	(X)	(X)	7,331	(X)	(X)	37.47	37.47	438.4	195.6
Johnson City city (part)	2,572	(X)	(X)	1,149	(X)	(X)	2.90	2.90	886.9	396.2
Jonesborough town (part)	5,014	(X)	(X)	2,296	(X)	(X)	5.06	5.06	990.9	453.8
District 7	15,676	(X)	(X)	6,836	(X)	(X)	48.13	48.12	325.8	142.1
Gray CDP	1,222	1,273	1,071	607	586	444	1.50	1.50	814.7	404.7
Johnson City city (part)	71	(X)	(X)	48	(X)	(X)	1.36	1.36	52.2	35.3
Jonesborough town (part)	37	(X)	(X)	22	(X)	(X)	0.09	0.09	411.1	244.4
Oak Grove CDP (part)	214	(X)	(X)	125	(X)	(X)	0.26	0.26	823.1	480.8
Spurgeon CDP (part)	2,561	2,128	1,818	1,247	915	719	2.16	2.16	1,185.6	577.3
District 8	9,728	(X)	(X)	4,330	(X)	(X)	75.15	75.04	129.6	57.7
Fall Branch CDP (part)	1,039	1,088	939	498	485	415	3.43	3.43	302.9	145.2
District 9	9,413	(X)	(X)	4,194	(X)	(X)	65.39	64.55	145.8	65.0
Telford CDP	921	(X)	(X)	397	(X)	(X)	2.47	2.47	372.9	160.7
Wayne County										
District 1	2,463	(X)	(X)	1,190	(X)	(X)	3.94	3.94	625.1	302.0
Waynesboro city (part)	2,256	(X)	(X)	1,090	(X)	(X)	2.47	2.47	913.4	441.3
District 2	2,349	(X)	(X)	240	(X)	(X)	2.22	1.83	1,283.6	131.1
Clifton city (part)	2,349	(X)	(X)	240	(X)	(X)	2.22	1.83	1,283.6	131.1
District 3	2,441	(X)	(X)	1,354	(X)	(X)	180.97	179.91	13.6	7.5
Clifton city (part)	345	(X)	(X)	194	(X)	(X)	4.72	4.54	76.0	42.7
Waynesboro city (part)	147	(X)	(X)	65	(X)	(X)	1.15	1.15	127.8	56.5
District 4	2,328	(X)	(X)	1,078	(X)	(X)	61.77	61.77	37.7	17.5
Collinwood city (part)	975	(X)	(X)	452	(X)	(X)	2.81	2.81	347.0	160.9
District 5	2,329	(X)	(X)	1,157	(X)	(X)	238.43	238.37	9.8	4.9
Waynesboro city (part)	46	(X)	(X)	23	(X)	(X)	0.14	0.14	328.6	164.3
District 6	2,617	(X)	(X)	1,114	(X)	(X)	114.51	114.50	22.9	9.7
Collinwood city (part)	7	(X)	(X)	7	(X)	(X)	0.01	0.01	700.0	700.0
Iron City city (part)	6	3	—	2	1	—	0.02	0.02	300.0	100.0
District 7	2,494	(X)	(X)	1,154	(X)	(X)	133.81	133.79	18.6	8.6
Weakley County										
District 1	3,679	(X)	(X)	1,764	(X)	(X)	195.57	194.95	18.9	9.0
Dresden town (part)	32	(X)	(X)	14	(X)	(X)	0.99	0.99	32.3	14.1
District 2	3,978	(X)	(X)	1,806	(X)	(X)	65.85	65.82	60.4	27.4
Gleason town	1,445	1,463	1,402	651	657	583	2.28	2.28	633.8	285.5
McKenzie city (part)	174	242	175	120	131	86	0.16	0.16	1,087.5	750.0
District 3	3,710	(X)	(X)	1,692	(X)	(X)	77.99	77.90	47.6	21.7
Greenfield city	2,182	2,208	2,105	1,004	1,007	949	3.70	3.68	592.9	272.8
District 4	3,545	(X)	(X)	1,606	(X)	(X)	91.48	91.28	38.8	17.6
Martin city (part)	—	(X)	(X)	—	(X)	(X)	0.03	0.03	—	—
Sharon town	944	988	1,047	476	490	493	1.13	1.13	835.4	421.2
District 5	3,920	(X)	(X)	1,944	(X)	(X)	5.66	5.64	695.0	344.7
Martin city (part)	3,842	(X)	(X)	1,915	(X)	(X)	4.94	4.92	780.9	389.2
District 6	4,006	(X)	(X)	1,050	(X)	(X)	2.42	2.42	1,655.4	433.9
Martin city (part)	4,006	(X)	(X)	1,050	(X)	(X)	2.42	2.42	1,655.4	433.9
District 7	3,976	(X)	(X)	1,885	(X)	(X)	50.55	50.44	78.8	37.4
Martin city (part)	1,361	(X)	(X)	596	(X)	(X)	2.78	2.78	489.6	214.4
District 8	4,469	(X)	(X)	2,035	(X)	(X)	70.48	70.15	63.7	29.0
Martin city (part)	2,264	(X)	(X)	1,074	(X)	(X)	2.54	2.52	898.4	426.2
District 9	3,738	(X)	(X)	1,713	(X)	(X)	21.78	21.74	171.9	78.8
Dresden town (part)	2,973	(X)	(X)	1,363	(X)	(X)	4.59	4.58	649.1	297.6
White County										
District 1	3,407	(X)	(X)	1,571	(X)	(X)	13.97	13.97	243.9	112.5
Sparta city (part)	2,783	(X)	(X)	1,307	(X)	(X)	2.09	2.09	1,331.6	625.4
District 2	3,646	(X)	(X)	1,637	(X)	(X)	12.45	12.44	293.1	131.6
Sparta city (part)	2,130	(X)	(X)	976	(X)	(X)	4.62	4.62	461.0	211.3
District 3	3,792	(X)	(X)	1,687	(X)	(X)	82.23	82.22	46.1	20.5
Sparta city (part)	12	(X)	(X)	10	(X)	(X)	0.03	0.03	400.0	333.3
District 4	3,509	(X)	(X)	1,544	(X)	(X)	117.86	117.40	29.9	13.2
District 5	3,315	(X)	(X)	1,504	(X)	(X)	43.83	42.89	77.3	35.1
Doyle town	537	525	345	236	252	149	1.31	1.31	409.9	180.2
District 6	3,923	(X)	(X)	1,723	(X)	(X)	65.84	64.84	60.5	26.6
District 7	4,249	(X)	(X)	1,845	(X)	(X)	43.26	42.91	99.0	43.0

Table 8.

Population and Housing Units: 1990 to 2010; and Area Measurements and Density: 2010—Con.

[For information concerning historical counts and geographic change, see "User Notes." For information on confidentiality, nonsampling error, and definitions, see Appendixes]

State County/County Equivalent County Subdivision Place	Population			Housing units			Area measurements in square miles		Average per square mile of land	
	2010	2000	1990	2010	2000	1990	Total area	Land area	Population density	Housing unit density
Tennessee—Con.										
Williamson County	183,182	126,638	81,021	68,498	47,005	29,875	583.77	582.60	314.4	117.6
District 1	11,773	(X)	(X)	4,604	(X)	(X)	104.51	104.30	112.9	44.1
Fairview city	7,720	5,800	4,210	2,900	2,245	1,479	16.92	16.89	457.1	171.7
District 2	16,634	(X)	(X)	6,217	(X)	(X)	148.08	147.99	112.4	42.0
Franklin city (part)	4,804	(X)	(X)	1,687	(X)	(X)	6.70	6.70	717.0	251.8
Thompson's Station town (part)	1,212	(X)	(X)	451	(X)	(X)	10.86	10.86	111.6	41.5
District 3	28,564	(X)	(X)	10,058	(X)	(X)	107.04	107.03	266.9	94.0
Franklin city (part)	7	(X)	(X)	6	(X)	(X)	0.70	0.70	10.0	8.6
Spring Hill city (part)	22,013	5,253	176	7,427	1,798	72	10.03	10.03	2,194.7	740.5
Thompson's Station town (part)	982	(X)	(X)	390	(X)	(X)	7.90	7.90	124.3	49.4
District 4	19,318	(X)	(X)	8,028	(X)	(X)	40.15	40.11	481.6	200.1
Brentwood city (part)	69	(X)	(X)	25	(X)	(X)	0.43	0.43	160.5	58.1
Franklin city (part)	13,672	(X)	(X)	5,896	(X)	(X)	12.57	12.55	1,089.4	469.8
District 5	21,796	(X)	(X)	7,224	(X)	(X)	85.38	85.32	255.5	84.7
Brentwood city (part)	11,376	(X)	(X)	3,543	(X)	(X)	12.42	12.40	917.4	285.7
Franklin city (part)	71	(X)	(X)	23	(X)	(X)	0.54	0.54	131.5	42.6
Nolensville town	5,861	3,099	(X)	1,908	1,024	(X)	7.44	7.44	787.8	256.5
District 6	13,435	(X)	(X)	4,332	(X)	(X)	13.37	13.36	1,005.6	324.3
Brentwood city (part)	13,435	(X)	(X)	4,332	(X)	(X)	13.37	13.36	1,005.6	324.3
District 7	11,976	(X)	(X)	5,239	(X)	(X)	13.03	12.99	921.9	403.3
Brentwood city (part)	9,782	(X)	(X)	3,857	(X)	(X)	12.27	12.26	797.9	314.6
Franklin city (part)	2,194	(X)	(X)	1,382	(X)	(X)	0.76	0.74	2,964.9	1,867.6
District 8	12,947	(X)	(X)	4,387	(X)	(X)	24.87	24.58	526.7	178.5
Brentwood city (part)	2,398	(X)	(X)	820	(X)	(X)	2.74	2.74	875.2	299.3
Franklin city (part)	2,534	(X)	(X)	858	(X)	(X)	1.53	1.53	1,656.2	560.8
District 9	11,312	(X)	(X)	4,119	(X)	(X)	31.99	31.60	358.0	130.3
Franklin city (part)	3,778	(X)	(X)	1,444	(X)	(X)	3.30	3.16	1,195.6	457.0
District 10	12,197	(X)	(X)	4,708	(X)	(X)	6.46	6.46	1,888.1	728.8
Franklin city (part)	12,197	(X)	(X)	4,708	(X)	(X)	6.46	6.46	1,888.1	728.8
District 11	12,427	(X)	(X)	4,812	(X)	(X)	4.48	4.44	2,798.9	1,083.8
Franklin city (part)	12,427	(X)	(X)	4,812	(X)	(X)	4.48	4.44	2,798.9	1,083.8
District 12	10,803	(X)	(X)	4,770	(X)	(X)	4.42	4.42	2,444.1	1,079.2
Franklin city (part)	10,803	(X)	(X)	4,770	(X)	(X)	4.42	4.42	2,444.1	1,079.2
Wilson County	113,993	88,808	67,675	45,568	34,920	26,198	583.20	570.83	199.7	79.8
District 1	3,579	(X)	(X)	1,463	(X)	(X)	2.13	1.65	2,169.1	886.7
Green Hill CDP (part)	3,572	(X)	(X)	1,459	(X)	(X)	2.08	1.60	2,232.5	911.9
Mount Juliet city (part)	7	(X)	(X)	4	(X)	(X)	0.05	0.05	140.0	80.0
District 2	5,354	(X)	(X)	1,802	(X)	(X)	2.22	2.22	2,411.7	811.7
Green Hill CDP (part)	585	(X)	(X)	238	(X)	(X)	0.21	0.21	2,785.7	1,133.3
Mount Juliet city (part)	4,555	(X)	(X)	1,487	(X)	(X)	1.44	1.44	3,163.2	1,032.6
District 3	5,115	(X)	(X)	2,032	(X)	(X)	9.03	9.03	566.4	225.0
Mount Juliet city (part)	3,826	(X)	(X)	1,458	(X)	(X)	4.98	4.98	768.3	292.8
District 4	4,639	(X)	(X)	1,800	(X)	(X)	26.10	24.27	191.1	74.2
Lebanon city (part)	400	(X)	(X)	122	(X)	(X)	2.57	2.57	155.6	47.5
Mount Juliet city (part)	20	(X)	(X)	9	(X)	(X)	0.16	0.16	125.0	56.3
District 5	6,291	(X)	(X)	2,584	(X)	(X)	39.78	35.10	179.2	73.6
Lebanon city (part)	579	(X)	(X)	261	(X)	(X)	1.18	1.18	490.7	221.2
District 6	3,981	(X)	(X)	1,612	(X)	(X)	44.09	42.31	94.1	38.1
Lebanon city (part)	6	(X)	(X)	2	(X)	(X)	0.32	0.32	18.8	6.3
District 7	4,044	(X)	(X)	1,646	(X)	(X)	53.31	53.31	75.9	30.9
Lebanon city (part)	—	(X)	(X)	—	(X)	(X)	0.02	0.02	—	—
Watertown city (part)	349	(X)	(X)	139	(X)	(X)	0.60	0.60	581.7	231.7
District 8	3,725	(X)	(X)	1,388	(X)	(X)	4.55	3.81	977.7	364.3
Green Hill CDP (part)	2,227	(X)	(X)	813	(X)	(X)	1.54	1.52	1,465.1	534.9
Mount Juliet city (part)	21	(X)	(X)	10	(X)	(X)	0.12	0.12	175.0	83.3
District 9	3,876	(X)	(X)	1,668	(X)	(X)	98.27	98.27	39.4	17.0
Watertown city (part)	1,128	(X)	(X)	464	(X)	(X)	0.72	0.72	1,566.7	644.4
District 10	4,203	(X)	(X)	1,524	(X)	(X)	5.22	5.22	805.2	292.0
Mount Juliet city (part)	3,436	(X)	(X)	1,231	(X)	(X)	3.98	3.98	863.3	309.3
District 11	4,752	(X)	(X)	1,705	(X)	(X)	8.13	8.13	584.5	209.7
Mount Juliet city (part)	4,026	(X)	(X)	1,453	(X)	(X)	3.02	3.02	1,333.1	481.1
District 12	4,181	(X)	(X)	1,752	(X)	(X)	99.20	99.20	42.1	17.7
District 13	4,565	(X)	(X)	1,742	(X)	(X)	18.07	18.07	252.6	96.4
Rural Hill CDP (part)	1,783	(X)	(X)	670	(X)	(X)	3.23	3.22	553.7	208.1
District 14	3,895	(X)	(X)	1,509	(X)	(X)	37.09	37.07	105.1	40.7
Lebanon city (part)	151	(X)	(X)	57	(X)	(X)	4.18	4.18	36.1	13.6
Mount Juliet city (part)	—	(X)	(X)	—	(X)	(X)	0.07	0.07	—	—

Table 8.

Population and Housing Units: 1990 to 2010; and Area Measurements and Density: 2010—Con.

[For information concerning historical counts and geographic change, see "User Notes." For information on confidentiality, nonsampling error, and definitions, see Appendixes]

State County/County Equivalent County Subdivision Place	Population			Housing units			Area measurements in square miles		Average per square mile of land	
	2010	2000	1990	2010	2000	1990	Total area	Land area	Population density	Housing unit density
Tennessee—Con.										
Wilson County—Con.										
District 15	4,086	(X)	(X)	1,570	(X)	(X)	47.02	47.02	86.9	33.4
District 16	8,797	(X)	(X)	3,788	(X)	(X)	15.23	15.00	586.5	252.5
Mount Juliet city (part)	5,615	(X)	(X)	2,539	(X)	(X)	2.82	2.80	2,005.4	906.8
Rural Hill CDP (part)	224	(X)	(X)	89	(X)	(X)	0.62	0.61	367.2	145.9
District 17	4,699	(X)	(X)	2,051	(X)	(X)	7.60	7.60	618.3	269.9
Lebanon city (part)	4,422	(X)	(X)	1,946	(X)	(X)	5.25	5.25	842.3	370.7
District 18	4,314	(X)	(X)	1,644	(X)	(X)	7.26	4.97	868.0	330.8
Mount Juliet city (part)	21	(X)	(X)	7	(X)	(X)	0.03	0.03	700.0	233.3
District 19	4,980	(X)	(X)	2,114	(X)	(X)	6.41	6.40	778.1	330.3
Lebanon city (part)	4,322	(X)	(X)	1,849	(X)	(X)	2.67	2.67	1,618.7	692.5
District 20	3,940	(X)	(X)	1,481	(X)	(X)	5.32	5.32	740.6	278.4
Lebanon city (part)	3,145	(X)	(X)	1,153	(X)	(X)	2.05	2.05	1,534.1	562.4
District 21	3,911	(X)	(X)	1,568	(X)	(X)	11.18	11.18	349.8	140.3
Lebanon city (part)	2,684	(X)	(X)	1,094	(X)	(X)	4.76	4.76	563.9	229.8
District 22	4,470	(X)	(X)	1,760	(X)	(X)	7.24	6.93	645.0	254.0
Green Hill CDP (part)	234	(X)	(X)	96	(X)	(X)	0.13	0.13	1,800.0	738.5
Mount Juliet city (part)	2,144	(X)	(X)	846	(X)	(X)	2.96	2.66	806.0	318.0
District 23	4,476	(X)	(X)	1,865	(X)	(X)	12.21	12.21	366.6	152.7
Lebanon city (part)	4,112	(X)	(X)	1,719	(X)	(X)	8.41	8.41	488.9	204.4
District 24	3,844	(X)	(X)	1,830	(X)	(X)	2.09	2.09	1,839.2	875.6
Lebanon city (part)	3,844	(X)	(X)	1,830	(X)	(X)	2.09	2.09	1,839.2	875.6
District 25	4,276	(X)	(X)	1,670	(X)	(X)	14.47	14.47	295.5	115.4
Lebanon city (part)	2,525	(X)	(X)	997	(X)	(X)	5.13	5.13	492.2	194.3
Mount Juliet city (part)	—	(X)	(X)	2	(X)	(X)	0.16	0.16	—	12.5

This page is intentionally blank.

Table 9.

Population and Housing Units: 1990 to 2010; and Area Measurements and Density: 2010

[For information concerning historical counts and geographic change, see "User Notes." For information on confidentiality, nonsampling error, and definitions, see Appendixes]

State Place and [in Selected States] County Subdivision	Population				Percent change 2000 to 2010	Housing units			
	2010	2000	1990			2010	2000	1990	Percent change 2000 to 2010
Tennessee	6,346,105 r	5,689,267	4,877,203		11.5	2,812,133 r	2,439,435	2,026,067	15.3
Adams city, Robertson County	633	566	587		11.8	250	230	236	8.7
Adamsville town, Hardin County	2,207	1,983	1,745		11.3	966	937	764	3.1
McNairy County	47	33	(X)		42.4	22	16	(X)	37.5
Alamo town, Crockett County	2,160	1,950	1,745		10.8	944	921	764	2.5
Alcoa city, Blount County	2,461	2,392	2,426		2.9	1,064	1,076	1,049	-1.1
Alexandria town, DeKalb County	8,449	7,734	6,400		9.2	4,175	3,857	2,892	8.2
Algood city, Putnam County	966	814	730		18.7	437	383	352	14.1
Allardt city, Fentress County	3,495	2,942	2,399		18.8	1,498	1,263	1,016	18.6
Altamont town, Grundy County	634	642	609		-1.2	331	283	258	17.0
	1,045	1,136	679		-8.0	460	438	256	5.0
Andersonville CDP, Anderson County	472	(X)	(X)		(X)	215	(X)	(X)	(X)
Apison CDP, Hamilton County	2,469	(X)	(X)		(X)	970	(X)	(X)	(X)
Ardmore city, Giles County	1,213	1,082	866		12.1	542	480	355	12.9
Lincoln County	1,089	995	826		9.4	479	443	336	8.1
Arlington town, Shelby County	124	87	40		42.5	63	37	19	70.3
Ashland City town, Cheatham County	11,517	2,569	1,541		348.3	3,739	928	372	302.9
Athens city, McMinn County	4,541	3,641	2,552		24.7	2,082	1,508	1,094	38.1
Atoka town, Tipton County	13,458	13,220	12,054		1.8	6,370	6,086	5,184	4.7
Atwood town, Carroll County	8,387	3,235	659		159.3	2,795	1,145	259	144.1
	938	1,000	1,066		-6.2	448	460	452	-2.6
Auburntown town, Cannon County	269	252	240		6.7	126	115	111	9.6
Baileyton town, Greene County	431	504	309		-14.5	238	275	143	-13.5
Baneberry city, Jefferson County	482	366	218		31.7	249	186	109	33.9
Banner Hill CDP, Unicoi County	1,497	1,053	1,717		42.2	660	513	724	28.7
Bartlett city, Shelby County	54,613	40,543	26,989		34.7	20,143	14,021	8,807	43.7
Baxter town, Putnam County	1,365	1,279	1,289		6.7	652	618	579	5.5
Bean Station city, Grainger County	2,826	2,570	(X)		10.0	1,294	1,138	(X)	13.7
Beersheba Springs town, Grundy County	477	553	596		-13.7	282	304	290	-7.2
Bell Buckle town, Bedford County	500	391	326		27.9	164	183	142	-10.4
Belle Meade city, Davidson County	2,912	2,943	2,839		-1.1	1,162	1,133	1,149	2.6
Bells city, Crockett County	2,437	2,313	1,643		5.4	1,047	888	676	17.9
Benton town, Polk County	1,385	1,138	992		21.7	603	513	397	17.5
Berry Hill city, Davidson County	537	674	802		-20.3	422	442	475	-4.5
Bethel Springs town, McNairy County	718	763	755		-5.9	340	347	348	-2.0
Bethpage CDP, Sumner County	288	(X)	(X)		(X)	128	(X)	(X)	(X)
Big Sandy town, Benton County	557	518	505		7.5	306	298	289	2.7
Blaine city, Grainger County	1,856	1,585	1,326		17.1	789	680	505	16.0
Bloomington CDP, Sullivan County	9,888	10,350	10,953		-4.5	4,728	4,594	4,447	2.9
Blountville CDP, Sullivan County	3,074	2,959	2,605		3.9	1,170	1,134	919	3.2
Bluff City city, Sullivan County	1,733	1,559	1,390		11.2	832	728	609	14.3
Bolivar city, Hardeman County	5,417	5,802	5,969		-6.6	2,333	2,352	2,098	-0.8
Bon Aqua Junction CDP, Hickman County	1,230	(X)	(X)		(X)	496	(X)	(X)	(X)
Bowman CDP, Cumberland County	302	(X)	(X)		(X)	128	(X)	(X)	(X)
Braden town, Fayette County	282	271	354		4.1	132	109	150	21.1
Bradford town, Gibson County	1,048	1,113	1,154		-5.8	480	510	503	-5.9
Bransford CDP, Sumner County	170	(X)	(X)		(X)	78	(X)	(X)	(X)
Brentwood city, Williamson County	37,060	23,445	16,392		58.1	12,577	7,889	5,514	59.4
Brighton town, Tipton County	2,735	1,719	717		59.1	948	628	301	51.0
Bristol city, Sullivan County	26,702	24,821	23,421		7.6	12,773	11,511	10,403	11.0
Brownsville city, Haywood County	10,292	10,748	10,017		-4.2	4,522	4,372	3,848	3.4
Bruceton town, Carroll County	1,478	1,554	1,586		-4.9	669	702	699	-4.7
Bulls Gap town, Hawkins County	738	714	659		3.4	367	348	312	5.5
Burlison town, Tipton County	425	453	394		-6.2	182	190	171	-4.2
Burns town, Dickson County	1,468	1,366	1,127		7.5	636	582	440	9.3
Byrdstown town, Pickett County	803	903	998		-11.1	459	460	429	-0.2
Calhoun town, McMinn County	490	496	552		-1.2	238	225	219	5.8
Camden city, Benton County	3,582	3,828	3,643		-6.4	1,753	1,840	1,667	-4.7
Carthage town, Smith County	2,306	2,251	2,386		2.4	1,048	1,050	1,080	-0.2
Caryville town, Campbell County	2,297	2,243	1,751		2.4	1,020	999	732	2.1
Castalian Springs CDP, Sumner County	556	(X)	(X)		(X)	236	(X)	(X)	(X)
Cedar Hill city, Robertson County	314	298	347		5.4	124	111	133	11.7
Celina city, Clay County	1,495	1,379	1,493		8.4	748	709	685	5.5
Centertown town, Warren County	243	257	332		-5.4	113	117	120	-3.4
Centerville town, Hickman County	3,644	3,793	3,616		-3.9	1,723	1,688	1,604	2.1
Central CDP, Carter County	2,279	2,717	2,635		-16.1	1,091	1,259	1,130	-13.3
Chapel Hill town, Marshall County	1,445	943	833		53.2	637	429	346	48.5
Charleston city, Bradley County	651	630	653		3.3	287	280	265	2.5
Charlotte town, Dickson County	1,235	1,153	854		7.1	432	413	374	4.6
Chattanooga city, Hamilton County	167,674	155,554	152,393		7.8	79,607	72,108	69,593	10.4
Chesterfield CDP, Henderson County	469	(X)	(X)		(X)	209	(X)	(X)	(X)
Church Hill city, Hawkins County	6,737	5,916	4,834		13.9	3,101	2,709	2,004	14.5

Table 9.

Population and Housing Units: 1990 to 2010; and Area Measurements and Density: 2010—Con.

[For information concerning historical counts and geographic change, see "User Notes." For information on confidentiality, nonsampling error, and definitions, see Appendixes]

Area measurements in square miles		Average per square mile of land		State Place and [in Selected States] County Subdivision
Total area	Land area	Population density	Housing unit density	
42,144.25	41,234.90	153.9	68.2	Tennessee
2.68	2.68	236.2	93.3	Adams city, Robertson County
6.91	6.86	321.7	140.8	Adamsville town
0.37	0.37	127.0	59.5	Hardin County
6.53	6.49	332.8	145.5	McNairy County
2.20	2.20	1,118.6	483.6	Alamo town, Crockett County
15.66	14.73	573.6	283.4	Alcoa city, Blount County
2.02	2.02	478.2	216.3	Alexandria town, DeKalb County
4.03	4.03	867.2	371.7	Algood city, Putnam County
3.90	3.90	162.6	84.9	Allardt city, Fentress County
20.16	20.16	51.8	22.8	Altamont town, Grundy County
1.62	1.62	291.4	132.7	Andersonville CDP, Anderson County
14.82	14.81	166.7	65.5	Apison CDP, Hamilton County
4.59	4.58	264.8	118.3	Ardmore city
4.08	4.07	267.6	117.7	Giles County
0.51	0.51	243.1	123.5	Lincoln County
23.07	23.06	499.4	162.1	Arlington town, Shelby County
10.85	10.10	449.6	206.1	Ashland City town, Cheatham County
13.98	13.98	962.7	455.7	Athens city, McMinn County
12.36	12.33	680.2	226.7	Atoka town, Tipton County
1.85	1.85	507.0	242.2	Atwood town, Carroll County
0.57	0.57	471.9	221.1	Auburntown town, Cannon County
1.68	1.68	256.5	141.7	Baileyton town, Greene County
1.82	1.82	264.8	136.8	Baneberry city, Jefferson County
1.37	1.37	1,092.7	481.8	Banner Hill CDP, Unicoi County
26.67	26.65	2,049.3	755.8	Bartlett city, Shelby County
3.03	3.03	450.5	215.2	Baxter town, Putnam County
5.39	5.39	524.3	240.1	Bean Station city, Grainger County
4.91	4.91	97.1	57.4	Beersheba Springs town, Grundy County
0.60	0.60	833.3	273.3	Bell Buckle town, Bedford County
3.08	3.08	945.5	377.3	Belle Meade city, Davidson County
2.33	2.33	1,045.9	449.4	Bells city, Crockett County
3.21	3.21	431.5	187.9	Benton town, Polk County
0.91	0.91	590.1	463.7	Berry Hill city, Davidson County
2.16	2.16	332.4	157.4	Bethel Springs town, McNairy County
1.33	1.33	216.5	96.2	Bethpage CDP, Sumner County
0.71	0.71	784.5	431.0	Big Sandy town, Benton County
9.39	9.39	197.7	84.0	Blaine city, Grainger County
9.98	9.98	990.8	473.7	Bloomington CDP, Sullivan County
4.95	4.95	621.0	236.4	Blountville CDP, Sullivan County
1.60	1.54	1,125.3	540.3	Bluff City city, Sullivan County
8.42	8.41	644.1	277.4	Bolivar city, Hardeman County
4.71	4.71	261.1	105.3	Bon Aqua Junction CDP, Hickman County
2.29	2.29	131.9	55.9	Bowman CDP, Cumberland County
3.83	3.83	73.6	34.5	Braden town, Fayette County
1.73	1.73	605.8	277.5	Bradford town, Gibson County
4.03	4.03	42.2	19.4	Bransford CDP, Sumner County
41.23	41.18	900.0	305.4	Brentwood city, Williamson County
2.79	2.79	980.3	339.8	Brighton town, Tipton County
32.44	32.30	826.7	395.4	Bristol city, Sullivan County
10.20	10.20	1,009.0	443.3	Brownsville city, Haywood County
1.89	1.89	782.0	354.0	Bruceton town, Carroll County
1.29	1.29	572.1	284.5	Bulls Gap town, Hawkins County
1.08	1.08	393.5	168.5	Burlison town, Tipton County
3.74	3.73	393.6	170.5	Burns town, Dickson County
1.53	1.53	524.8	300.0	Byrdstown town, Pickett County
1.15	1.09	449.5	218.3	Calhoun town, McMinn County
5.67	5.67	631.7	309.2	Camden city, Benton County
2.86	2.86	806.3	366.4	Carthage town, Smith County
5.40	5.15	446.0	198.1	Caryville town, Campbell County
5.82	5.82	95.5	40.5	Castalian Springs CDP, Sumner County
0.69	0.69	455.1	179.7	Cedar Hill city, Robertson County
1.70	1.70	879.4	440.0	Celina city, Clay County
0.94	0.94	258.5	120.2	Centertown town, Warren County
11.31	11.31	322.2	152.3	Centerville town, Hickman County
3.49	3.47	656.8	314.4	Central CDP, Carter County
3.24	3.24	446.0	196.6	Chapel Hill town, Marshall County
1.06	1.02	638.2	281.4	Charleston city, Bradley County
1.74	1.74	709.8	248.3	Charlotte town, Dickson County
144.55	137.15	1,222.6	580.4	Chattanooga city, Hamilton County
7.70	7.68	61.1	27.2	Chesterfield CDP, Henderson County
9.81	9.35	720.5	331.7	Church Hill city, Hawkins County

Table 9.
Population and Housing Units: 1990 to 2010; and Area Measurements and Density: 2010—Con.

[For information concerning historical counts and geographic change, see "User Notes." For information on confidentiality, nonsampling error, and definitions, see Appendixes]

State Place and [in Selected States] County Subdivision	Population				Housing units			
	2010	2000	1990	Percent change 2000 to 2010	2010	2000	1990	Percent change 2000 to 2010
Clarkrange CDP, Fentress County	575	(X)	(X)	(X)	274	(X)	(X)	(X)
Clarksburg town, Carroll County	393	285	321	37.9	186	132	140	40.9
Clarksville city, Montgomery County	132,929	103,455	75,542	28.5	54,815	40,041	27,658	36.9
Cleveland city, Bradley County	41,285	37,192	30,354	11.0	17,841	16,431	13,050	8.6
Clifton city, Wayne County	2,694	2,699	620	-0.2	434	392	284	10.7
Clinton city, Anderson County	9,841	9,409	8,972	4.6	4,716	4,441	4,006	6.2
Coalfield CDP, Morgan County	2,463	(X)	(X)	(X)	1,033	(X)	(X)	(X)
Coalmont city, Grundy County	841	948	813	-11.3	380	404	293	-5.9
Collegedale city, Hamilton County	8,282	6,514	5,048	27.1	3,051	2,199	1,641	38.7
Collierville town	43,965	31,872	14,501	37.9	15,781	10,770	4,645	46.5
Fayette County	-	(X)	(X)	(X)	-	(X)	(X)	(X)
Shelby County	43,965	31,872	14,501	37.9	15,781	10,770	4,645	46.5
Collinwood city, Wayne County	982	1,024	1,014	-4.1	459	473	440	-3.0
Colonial Heights CDP, Sullivan County	6,934	7,067	6,716	-1.9	3,023	2,936	2,613	3.0
Columbia city, Maury County	34,681	33,055	28,583	4.9	15,906	14,322	12,142	11.1
Cookeville city, Putnam County	30,435	23,923	21,744	27.2	13,706	10,746	9,284	27.5
Coopertown town, Robertson County	4,278	3,027	(X)	41.3	1,586	1,128	(X)	40.6
Copperhill city, Polk County	354	511	362	-30.7	260	274	205	-5.1
Cornersville town, Marshall County	1,194	962	683	24.1	519	393	307	32.1
Cottage Grove town, Henry County	88	97	94	-9.3	40	52	46	-23.1
Cottontown CDP, Sumner County	367	(X)	(X)	(X)	158	(X)	(X)	(X)
Covington city, Tipton County	9,038	8,463	7,487	6.8	3,770	3,372	2,920	11.8
Cowan city, Franklin County	1,737	1,770	1,738	-1.9	853	803	728	6.2
Crab Orchard city, Cumberland County	752	838	876	-10.3	359	448	420	-19.9
Cross Plains city, Robertson County	1,714	1,381	1,025	24.1	645	536	382	20.3
Crossville city, Cumberland County	10,795	8,981	6,930	20.2	5,273	4,268	3,054	23.5
Crump city, Hardin County	1,428	1,521	2,028	-6.1	737	751	937	-1.9
Cumberland City town, Stewart County	311	316	319	-1.6	186	178	157	4.5
Cumberland Gap town, Claiborne County	494	204	210	142.2	257	111	104	131.5
Dandridge town, Jefferson County	2,812	2,078	1,540	35.3	1,200	856	625	40.2
Darden CDP, Henderson County	399	(X)	(X)	(X)	187	(X)	(X)	(X)
Dayton city, Rhea County	7,191	6,180	5,671	16.4	2,907	2,492	2,306	16.7
Decatur town, Meigs County	1,598	1,395	1,361	14.6	681	598	550	13.9
Decaturville town, Decatur County	867	859	879	0.9	390	396	385	-1.5
Decherd city, Franklin County	2,361	2,246	2,196	5.1	1,088	1,048	913	3.8
Dickson city, Dickson County	14,538	12,244	8,783	18.7	6,426	5,280	3,814	21.7
Dodson Branch CDP, Jackson County	1,074	(X)	(X)	(X)	461	(X)	(X)	(X)
Dover city, Stewart County	1,417	1,442	1,341	-1.7	701	656	607	6.9
Dowelltown town, DeKalb County	355	302	308	17.5	169	147	151	15.0
Doyle town, White County	537	525	345	2.3	236	252	149	-6.3
Dresden town, Weakley County	3,005	2,855	2,488	5.3	1,377	1,331	1,102	3.5
Ducktown city, Polk County	475	427	421	11.2	220	230	214	-4.3
Dunlap city, Sequatchie County	4,815	4,173	3,731	15.4	2,122	1,767	1,501	20.1
Dyer city, Gibson County	2,341	2,406	2,321	-2.7	1,035	1,053	1,032	-1.7
Dyersburg city, Dyer County	17,145	17,452	16,317	-1.8	7,730	7,885	7,041	-2.0
Eagleton Village CDP, Blount County	5,052	4,883	5,169	3.5	2,333	2,291	2,281	1.8
Eagleville city, Rutherford County	604	464	462	30.2	263	198	194	32.8
East Cleveland CDP, Bradley County	1,608	1,729	1,249	-7.0	751	769	520	-2.3
East Ridge city, Hamilton County	20,979	20,640	21,101	1.6	10,384	9,876	9,631	5.1
Eastview town, McNairy County	705	618	563	14.1	349	302	267	15.6
Elgin CDP, Scott County	282	(X)	(X)	(X)	136	(X)	(X)	(X)
Elizabethton city, Carter County	14,176	13,372	11,931	6.0	6,373	5,964	5,191	6.9
Elkton city, Giles County	578	510	448	13.3	275	226	184	21.7
Englewood town, McMinn County	1,532	1,590	1,611	-3.6	759	760	719	-0.1
Enville town	189	230	211	-17.8	108	115	108	-6.1
Chester County	189	230	211	-17.8	108	115	108	-6.1
McNairy County	-	-	-	-	-	-	-	-
Erin city, Houston County	1,324	1,490	1,586	-11.1	594	653	668	-9.0
Erwin town, Unicoi County	6,097	5,610	5,015	8.7	2,909	2,645	2,259	10.0
Estill Springs town, Franklin County	2,055	2,152	1,408	-4.5	966	917	605	5.3
Ethridge town, Lawrence County	465	536	565	-13.2	218	245	236	-11.0
Etowah city, McMinn County	3,490	3,663	3,815	-4.7	1,725	1,769	1,737	-2.5
Eva CDP, Benton County	293	(X)	(X)	(X)	216	(X)	(X)	(X)
Fairfield CDP, Sumner County	131	(X)	(X)	(X)	56	(X)	(X)	(X)
Fairfield Glade CDP, Cumberland County	6,989	4,885	2,209	43.1	4,659	3,118	1,566	49.4
Fairgarden CDP, Sevier County	529	(X)	(X)	(X)	229	(X)	(X)	(X)
Fairmount CDP, Hamilton County	2,825	2,600	1,578	8.7	1,048	952	605	10.1
Fairview city, Williamson County	7,720	5,800	4,210	33.1	2,900	2,245	1,479	29.2
Fall Branch CDP	1,291	1,313	1,203	-1.7	605	585	509	3.4
Greene County	252	225	264	12.0	107	100	94	7.0
Washington County	1,039	1,088	939	-4.5	498	485	415	2.7
Falling Water CDP, Hamilton County	1,232	(X)	(X)	(X)	545	(X)	(X)	(X)

Table 9.

Population and Housing Units: 1990 to 2010; and Area Measurements and Density: 2010—Con.

[For information concerning historical counts and geographic change, see "User Notes." For information on confidentiality, nonsampling error, and definitions, see Appendixes]

Area measurements in square miles		Average per square mile of land		State Place and [in Selected States] County Subdivision
Total area	Land area	Population density	Housing unit density	
10.16	10.16	56.6	27.0	Clarkrange CDP, Fentress County
2.02	2.02	194.6	92.1	Clarksburg town, Carroll County
98.28	97.60	1,362.0	561.6	Clarksville city, Montgomery County
26.90	26.89	1,535.3	663.5	Cleveland city, Bradley County
6.93	6.37	422.9	68.1	Clifton city, Wayne County
12.02	11.43	861.0	412.6	Clinton city, Anderson County
24.73	24.73	99.6	41.8	Coalfield CDP, Morgan County
6.08	5.95	141.3	63.9	Coalmont city, Grundy County
9.90	9.90	836.6	308.2	Collegedale city, Hamilton County
29.41	29.29	1,501.0	538.8	Collierville town
0.01	0.01	—	—	Fayette County
29.41	29.28	1,501.5	539.0	Shelby County
2.82	2.82	348.2	162.8	Collinwood city, Wayne County
6.25	5.99	1,157.6	504.7	Colonial Heights CDP, Sullivan County
31.56	31.54	1,099.6	504.3	Columbia city, Maury County
32.85	32.68	931.3	419.4	Cookeville city, Putnam County
31.49	31.49	135.9	50.4	Coopertown town, Robertson County
1.91	1.87	189.3	139.0	Copperhill city, Polk County
6.26	6.26	190.7	82.9	Cornersville town, Marshall County
0.19	0.19	463.2	210.5	Cottage Grove town, Henry County
3.50	3.50	104.9	45.1	Cottontown CDP, Sumner County
11.44	11.43	790.7	329.8	Covington city, Tipton County
2.07	2.07	839.1	412.1	Cowan city, Franklin County
11.11	11.11	67.7	32.3	Crab Orchard city, Cumberland County
8.49	8.49	201.9	76.0	Cross Plains city, Robertson County
20.36	19.97	540.6	264.0	Crossville city, Cumberland County
13.36	13.36	106.9	55.2	Crump city, Hardin County
5.31	4.94	63.0	37.7	Cumberland City town, Stewart County
0.33	0.33	1,497.0	778.8	Cumberland Gap town, Claiborne County
6.42	5.89	477.4	203.7	Dandridge town, Jefferson County
8.39	8.39	47.6	22.3	Darden CDP, Henderson County
7.88	7.65	940.0	380.0	Dayton city, Rhea County
3.00	3.00	532.7	227.0	Decatur town, Meigs County
1.66	1.66	522.3	234.9	Decaturville town, Decatur County
4.75	4.75	497.1	229.1	Decherd city, Franklin County
20.03	19.95	728.7	322.1	Dickson city, Dickson County
11.11	11.11	96.7	41.5	Dodson Branch CDP, Jackson County
3.88	3.77	375.9	185.9	Dover city, Stewart County
0.79	0.79	449.4	213.9	Dowelltown town, DeKalb County
1.31	1.31	409.9	180.2	Doyle town, White County
5.57	5.56	540.5	247.7	Dresden town, Weakley County
2.63	2.63	180.6	83.7	Ducktown city, Polk County
10.74	10.74	448.3	197.6	Dunlap city, Sequatchie County
2.28	2.28	1,026.8	453.9	Dyer city, Gibson County
17.47	17.35	988.2	445.5	Dyersburg city, Dyer County
2.94	2.94	1,718.4	793.5	Eagleton Village CDP, Blount County
2.31	2.31	261.5	113.9	Eagleville city, Rutherford County
1.27	1.27	1,266.1	591.3	East Cleveland CDP, Bradley County
8.28	8.28	2,533.7	1,254.1	East Ridge city, Hamilton County
4.89	4.89	144.2	71.4	Eastview town, McNairy County
1.94	1.94	145.4	70.1	Elgin CDP, Scott County
9.90	9.74	1,455.4	654.3	Elizabethton city, Carter County
2.16	2.16	267.6	127.3	Elkton city, Giles County
1.82	1.82	841.8	417.0	Englewood town, McMinn County
1.45	1.45	130.3	74.5	Enville town
1.45	1.45	130.3	74.5	Chester County
0.01	0.01	—	—	McNairy County
4.09	4.09	323.7	145.2	Erin city, Houston County
4.04	4.04	1,509.2	720.0	Erwin town, Unicoi County
4.68	4.40	467.0	219.5	Estill Springs town, Franklin County
1.17	1.17	397.4	186.3	Ethridge town, Lawrence County
2.92	2.92	1,195.2	590.8	Etowah city, McMinn County
2.03	1.99	147.2	108.5	Eva CDP, Benton County
0.99	0.99	132.3	56.6	Fairfield CDP, Sumner County
23.48	22.73	307.5	205.0	Fairfield Glade CDP, Cumberland County
3.38	3.38	156.5	67.8	Fairgarden CDP, Sevier County
5.18	5.18	545.4	202.3	Fairmount CDP, Hamilton County
16.92	16.89	457.1	171.7	Fairview city, Williamson County
4.52	4.52	285.6	133.8	Fall Branch CDP
1.09	1.09	231.2	98.2	Greene County
3.43	3.43	302.9	145.2	Washington County
5.54	5.54	222.4	98.4	Falling Water CDP, Hamilton County

Table 9.
Population and Housing Units: 1990 to 2010; and Area Measurements and Density: 2010—Con.

[For information concerning historical counts and geographic change, see "User Notes." For information on confidentiality, nonsampling error, and definitions, see Appendixes]

State Place and [in Selected States] County Subdivision	Population				Percent change 2000 to 2010	Housing units			
	2010	2000	1990			2010	2000	1990	Percent change 2000 to 2010
Farragut town	20,676	17,720	12,802	16.7	7,982	6,628	4,459	20.4	
Knox County	20,669	17,718	12,792	16.7	7,979	6,627	4,454	20.4	
Loudon County	7	2	10	250.0	3	1	5	200.0	
Fayetteville city, Lincoln County	6,827	6,994	7,158	-2.4	3,382	3,370	3,391	0.4	
Fincastle CDP, Campbell County	1,618	(X)	(X)	(X)	715	(X)	(X)	(X)	
Finger city, McNairy County	298	350	279	-14.9	137	134	120	2.2	
Flat Top Mountain CDP, Hamilton County	422	(X)	(X)	(X)	183	(X)	(X)	(X)	
Flintville CDP, Lincoln County	627	(X)	(X)	(X)	284	(X)	(X)	(X)	
Forest Hills city, Davidson County	4,812	4,710	4,231	2.2	1,884	1,791	1,597	5.2	
Franklin city, Williamson County	62,487	41,842	20,098	49.3	25,586	17,296	8,748	47.9	
Friendship city, Crockett County	668	608	467	9.9	285	264	210	8.0	
Friendsville city, Blount County	913	890	792	2.6	414	395	337	4.8	
Gadsden town, Crockett County	470	553	561	-15.0	224	228	214	-1.8	
Gainesboro town, Jackson County	962	879	1,002	9.4	448	430	495	4.2	
Gallatin city, Sumner County	30,278	23,230	18,794	30.3	13,093	9,600	7,635	36.4	
Gallaway city, Fayette County	680	666	762	2.1	295	267	211	10.5	
Garland town, Tipton County	310	328	194	-5.5	139	138	79	0.7	
Gates town, Lauderdale County	647	901	608	-28.2	293	290	241	1.0	
Gatlinburg city, Sevier County	3,944	3,382	3,417	16.6	5,825	3,993	2,923	45.9	
Germantown city, Shelby County	38,844	37,348	33,016	4.0	15,536	13,676	11,172	13.6	
Gibson town, Gibson County	396	414	365	-4.3	168	186	152	-9.7	
Gilt Edge city, Tipton County	477	489	447	-2.5	206	198	180	4.0	
Gleason town, Weakley County	1,445	1,463	1,402	-1.2	651	657	583	-0.9	
Goodlettsville city	15,921	13,780	11,219	15.5	7,092	5,853	4,761	21.2	
Davidson County	10,319	9,155	8,177	12.7	4,916	4,193	3,660	17.2	
Sumner County	5,602	4,625	3,042	21.1	2,176	1,660	1,101	31.1	
Gordonsville town, Smith County	1,213	1,066	891	13.8	554	463	372	19.7	
Graball CDP, Sumner County	236	(X)	(X)	(X)	98	(X)	(X)	(X)	
Grand Junction city	325	321	365	1.2	158	151	184	4.6	
Fayette County	4	-	4	-	2	-	3	-	
Hardeman County	321	321	361	-	156	151	181	3.3	
Gray CDP, Washington County	1,222	1,273	1,071	-4.0	607	586	444	3.6	
Graysville town, Rhea County	1,502	1,411	1,301	6.4	662	610	532	8.5	
Greenback city, Loudon County	1,064	954	611	11.5	447	416	250	7.5	
Greenbrier town, Robertson County	6,433	4,940	2,873	30.2	2,471	1,920	1,111	28.7	
Greeneville town, Greene County	15,062	15,198	13,532	-0.9	7,399	7,212	6,058	2.6	
Greenfield city, Weakley County	2,182	2,208	2,105	-1.2	1,004	1,007	949	-0.3	
Green Hill CDP, Wilson County	6,618	7,068	6,763	-6.4	2,606	2,613	2,369	-0.3	
Grimsley CDP, Fentress County	1,167	(X)	(X)	(X)	524	(X)	(X)	(X)	
Gruettl-Laager city, Grundy County	1,813	1,867	1,810	-2.9	762	765	680	-0.4	
Guys town, McNairy County	466	483	497	-3.5	212	217	194	-2.3	
Halls town, Lauderdale County	2,255	2,311	2,431	-2.4	1,049	1,051	1,053	-0.2	
Harriman city	6,350	6,744	7,119	-5.8	3,185	3,309	3,234	-3.7	
Morgan County	-	-	-	-	-	-	-	-	
Roane County	6,350	6,744	7,119	-5.8	3,185	3,309	3,234	-3.7	
Harrison CDP, Hamilton County	7,769	7,630	7,191	1.8	3,318	2,956	2,709	12.2	
Harrogate city, Claiborne County	4,389	4,073	(X)	7.8	1,685	1,574	(X)	7.1	
Hartsville/Trousdale County, Trousdale County	7,870	(X)	(X)	(X)	3,368	(X)	(X)	(X)	
Helenwood CDP, Scott County	865	846	(X)	2.2	378	364	(X)	3.8	
Henderson city, Chester County	6,309	5,670	4,760	11.3	2,273	2,072	1,600	9.7	
Hendersonville city, Sumner County	51,372	40,620	32,188	26.5	21,543	16,507	12,472	30.5	
Henning town, Lauderdale County	945	1,033	802	-8.5	502	423	316	18.7	
Henry town, Henry County	464	520	317	-10.8	206	207	132	-0.5	
Hickory Valley town, Hardeman County	99	136	159	-27.2	54	65	69	-16.9	
Hillsboro CDP, Coffee County	450	(X)	(X)	(X)	187	(X)	(X)	(X)	
Hohenwald city, Lewis County	3,757	3,754	3,760	0.1	1,706	1,708	1,685	-0.1	
Hollow Rock town, Carroll County	718	963	902	-25.4	371	432	397	-14.1	
Hopewell CDP, Bradley County	1,874	1,815	2,569	3.3	785	713	1,016	10.1	
Hornbeak town, Obion County	424	435	445	-2.5	199	205	185	-2.9	
Hornsby town, Hardeman County	303	306	313	-1.0	129	134	128	-3.7	
Humboldt city	8,452	9,467	9,651	-10.7	3,957	4,243	4,000	-6.7	
Gibson County	8,374	9,442	9,634	-11.3	3,925	4,233	3,992	-7.3	
Madison County	78	25	17	212.0	32	10	8	220.0	
Hunter CDP, Carter County	1,854	1,566	1,250	18.4	893	729	547	22.5	
Huntingdon town, Carroll County	3,985	4,349	4,321	-8.4	1,879	1,950	1,853	-3.6	
Huntland town, Franklin County	872	916	885	-4.8	397	395	367	0.5	
Huntsville town, Scott County	1,248	981	660	27.2	547	441	240	24.0	
Iron City city	328	368	402	-10.9	150	159	161	-5.7	
Lawrence County	322	365	402	-11.8	148	158	161	-6.3	
Wayne County	6	3	-	100.0	2	1	-	100.0	
Jacksboro town, Campbell County	2,020	1,887	1,568	7.0	957	827	650	15.7	
Jackson city, Madison County	65,211	59,643	49,115	9.3	28,052	25,501	20,846	10.0	
Jamestown city, Fentress County	1,959	1,839	1,862	6.5	1,010	1,007	904	0.3	

Table 9.

Population and Housing Units: 1990 to 2010; and Area Measurements and Density: 2010—Con.

[For information concerning historical counts and geographic change, see "User Notes." For information on confidentiality, nonsampling error, and definitions, see Appendixes]

Area measurements in square miles		Average per square mile of land		State Place and [in Selected States] County Subdivision
Total area	Land area	Population density	Housing unit density	
16.20	16.03	1,289.8	497.9	Farragut town
16.17	16.01	1,291.0	498.4	Knox County
0.03	0.03	233.3	100.0	Loudon County
10.96	10.90	626.3	310.3	Fayetteville city, Lincoln County
3.65	3.65	443.3	195.9	Fincastle CDP, Campbell County
1.53	1.53	194.8	89.5	Finger city, McNairy County
17.23	17.23	24.5	10.6	Flat Top Mountain CDP, Hamilton County
5.32	5.32	117.9	53.4	Flintville CDP, Lincoln County
9.22	9.22	521.9	204.3	Forest Hills city, Davidson County
41.45	41.23	1,515.6	620.6	Franklin city, Williamson County
1.30	1.30	513.8	219.2	Friendship city, Crockett County
3.01	3.01	303.3	137.5	Friendsville city, Blount County
1.09	1.09	431.2	205.5	Gadsden town, Crockett County
1.78	1.55	620.6	289.0	Gainesboro town, Jackson County
31.75	31.20	970.4	419.6	Gallatin city, Sumner County
6.13	6.13	110.9	48.1	Galloway city, Fayette County
0.58	0.58	534.5	239.7	Garland town, Tipton County
0.70	0.70	924.3	418.6	Gates town, Lauderdale County
10.35	10.35	381.1	562.8	Gatlinburg city, Sevier County
20.00	19.97	1,945.1	778.0	Germantown city, Shelby County
0.61	0.61	649.2	275.4	Gibson town, Gibson County
2.76	2.73	174.7	75.5	Gilt Edge city, Tipton County
2.28	2.28	633.8	285.5	Gleason town, Weakley County
14.32	14.15	1,125.2	501.2	Goodlettsville city
6.62	6.55	1,575.4	750.5	Davidson County
7.69	7.59	738.1	286.7	Sumner County
7.11	7.06	171.8	78.5	Gordonsville town, Smith County
2.01	2.01	117.4	48.8	Graball CDP, Sumner County
1.18	1.18	275.4	133.9	Grand Junction city
0.14	0.14	28.6	14.3	Fayette County
1.04	1.04	308.7	150.0	Hardeman County
1.50	1.50	814.7	404.7	Gray CDP, Washington County
1.17	1.17	1,283.8	565.8	Graysville town, Rhea County
8.09	7.94	134.0	56.3	Greenback city, Loudon County
7.00	6.96	924.3	355.0	Greenbrier town, Robertson County
17.01	17.01	885.5	435.0	Greeneville town, Greene County
3.70	3.68	592.9	272.8	Greenfield city, Weakley County
3.96	3.46	1,912.7	753.2	Green Hill CDP, Wilson County
10.89	10.89	107.2	48.1	Grimsley CDP, Fentress County
12.56	12.56	144.3	60.7	Gruetti-Laager city, Grundy County
11.72	11.70	39.8	18.1	Guys town, McNairy County
3.67	3.66	616.1	286.6	Halls town, Lauderdale County
10.57	10.37	612.3	307.1	Harriman city
0.01	0.01	–	–	Morgan County
10.56	10.36	612.9	307.4	Roane County
8.98	7.13	1,089.6	465.4	Harrison CDP, Hamilton County
7.63	7.63	575.2	220.8	Harrogate city, Claiborne County
116.64	114.19	68.9	29.5	Hartsville/Trousdale County, Trousdale County
6.40	6.40	135.2	59.1	Helenwood CDP, Scott County
7.86	7.84	804.7	289.9	Henderson city, Chester County
36.93	31.37	1,637.6	686.7	Hendersonville city, Sumner County
2.39	2.39	395.4	210.0	Henning town, Lauderdale County
1.45	1.45	320.0	142.1	Henry town, Henry County
0.33	0.33	300.0	163.6	Hickory Valley town, Hardeman County
4.12	4.12	109.2	45.4	Hillsboro CDP, Coffee County
5.35	5.35	702.2	318.9	Hohenwald city, Lewis County
1.79	1.78	403.4	208.4	Hollow Rock town, Carroll County
7.15	7.15	262.1	109.8	Hopewell CDP, Bradley County
0.70	0.70	605.7	284.3	Hornbeak town, Obion County
1.18	1.18	256.8	109.3	Hornsby town, Hardeman County
9.71	9.70	871.3	407.9	Humboldt city
9.36	9.35	895.6	419.8	Gibson County
0.35	0.35	222.9	91.4	Madison County
6.41	6.39	290.1	139.7	Hunter CDP, Carter County
11.94	11.89	335.2	158.0	Huntingdon town, Carroll County
1.45	1.45	601.4	273.8	Huntland town, Franklin County
3.93	3.93	317.6	139.2	Huntsville town, Scott County
0.93	0.93	352.7	161.3	Iron City city
0.91	0.91	353.8	162.6	Lawrence County
0.02	0.02	300.0	100.0	Wayne County
2.54	2.54	795.3	376.8	Jacksboro town, Campbell County
53.73	53.73	1,213.7	522.1	Jackson city, Madison County
2.90	2.90	675.5	348.3	Jamestown city, Fentress County

Table 9.

Population and Housing Units: 1990 to 2010; and Area Measurements and Density: 2010—Con.

[For information concerning historical counts and geographic change, see "User Notes." For information on confidentiality, nonsampling error, and definitions, see Appendixes]

State Place and [in Selected States] County Subdivision	Population				Housing units			
	2010	2000	1990	Percent change 2000 to 2010	2010	2000	1990	Percent change 2000 to 2010
Jasper town, Marion County	3,279	3,214	2,780	2.0	1,479	1,393	1,199	6.2
Jefferson City city, Jefferson County	8,047	7,760	5,522	3.7	3,339	3,155	2,019	5.8
Jellico city, Campbell County	2,355	2,448	2,447	-3.8	1,147	1,105	1,104	3.8
Johnson City city	63,152	55,469	49,479	13.9	30,583	25,730	21,289	18.9
Carter County	1,252	1,138	944	10.0	678	548	400	23.7
Sullivan County	367	240	96	52.9	154	69	40	123.2
Washington County	61,533	54,091	48,439	13.8	29,751	25,113	20,849	18.5
Jonesborough town, Washington County	5,051	4,168	3,091	21.2	2,318	1,771	1,262	30.9
Kenton town	1,281	1,306	1,366	-1.9	611	616	606	-0.8
Gibson County	739	753	762	-1.9	343	348	330	-1.4
Obion County	542	553	604	-2.0	268	268	276	-
Kimball town, Marion County	1,395	1,312	1,243	6.3	649	607	507	6.9
Kingsport city	48,205	44,905	36,353	7.3	23,784	21,796	16,744	9.1
Hawkins County	2,854	2,907	2,204	-1.8	1,372	1,290	1,020	6.4
Sullivan County	45,351	41,998	34,149	8.0	22,412	20,506	15,724	9.3
Kingston city, Roane County	5,934	5,264	4,552	12.7	2,814	2,478	2,071	13.6
Kingston Springs town, Cheatham County	2,756	2,773	1,529	-0.6	1,083	1,015	519	6.7
Knoxville city, Knox County	178,874	173,890	165,039	2.9	88,009	84,981	76,410	3.6
Lafayette city, Macon County	4,474	3,885	3,641	15.2	2,142	1,845	1,695	16.1
La Follette city, Campbell County	7,456	7,926	7,192	-5.9	3,554	3,779	3,116	-6.0
La Grange town, Fayette County	133	136	167	-2.2	64	69	78	-7.2
Lake City city	1,781	1,888	2,166	-5.7	829	900	912	-7.9
Anderson County	1,749	1,858	2,078	-5.9	813	882	879	-7.8
Campbell County	32	30	88	6.7	16	18	33	-11.1
Lakeland city, Shelby County	12,430	6,862	1,204	81.1	4,655	2,904	475	60.3
Lakesite city, Hamilton County	1,826	1,845	732	-1.0	764	706	302	8.2
Lake Tansi CDP, Cumberland County	3,803	2,621	(X)	45.1	2,269	1,735	(X)	30.8
Lakewood city, Davidson County	2,302	2,341	2,009	-1.7	1,041	1,052	853	-1.0
Lakewood Park CDP, Coffee County	990	(X)	(X)	(X)	776	(X)	(X)	(X)
La Vergne city, Rutherford County	32,588	18,687	7,499	74.4	11,612	6,994	2,810	66.0
Lawrenceburg city, Lawrence County	10,428	10,796	10,397	-3.4	5,073	5,166	4,707	-1.8
Lebanon town, Wilson County	26,190	20,195	15,208	29.7	11,030	8,679	6,592	27.1
Lenoir City city, Loudon County	8,642	6,819	6,147	26.7	3,703	3,228	2,734	14.7
Lewisburg city, Marshall County	11,100	10,413	9,879	6.6	5,031	4,584	4,275	9.8
Lexington city, Henderson County	7,652	7,393	5,810	3.5	3,603	3,371	2,612	6.9
Liberty town, DeKalb County	310	367	391	-15.5	159	181	160	-12.2
Linden town, Perry County	908	1,015	1,099	-10.5	464	461	504	0.7
Livingston town, Overton County	4,058	3,498	3,809	16.0	1,924	1,746	1,679	10.2
Lobelville city, Perry County	897	915	830	-2.0	453	464	387	-2.4
Lone Oak CDP, Sequatchie County	1,206	(X)	(X)	(X)	562	(X)	(X)	(X)
Lookout Mountain town, Hamilton County	1,832	2,000	1,901	-8.4	800	836	818	-4.3
Loretto city, Lawrence County	1,714	1,665	1,515	2.9	784	735	620	6.7
Loudon town, Loudon County	5,381	4,476	4,288	20.2	2,426	2,007	1,872	20.9
Louisville city, Blount County	2,439	2,001	(X)	21.9	1,128	886	(X)	27.3
Luttrell town, Union County	1,074	915	812	17.4	475	382	303	24.3
Lyles CDP, Hickman County	734	(X)	(X)	(X)	333	(X)	(X)	(X)
Lynchburg, Moore County metropolitan government, Moore County	6,362	5,740	4,721	10.8	2,915	2,515	1,912	15.9
Lynnville town, Giles County	287	345	344	-16.8	141	161	154	-12.4
McEwen city, Humphreys County	1,750	1,702	1,442	2.8	791	775	632	2.1
McKenzie city	5,310	5,295	5,168	0.3	2,371	2,382	2,158	-0.5
Carroll County	5,053	4,963	4,878	1.8	2,211	2,211	2,026	-
Henry County	83	90	115	-7.8	40	40	46	-
Weakley County	174	242	175	-28.1	120	131	86	-8.4
McLemoresville town, Carroll County	352	259	280	35.9	174	134	140	29.9
McMinnville city, Warren County	13,605	12,749	11,194	6.7	6,358	5,961	5,123	6.7
Madisonville city, Monroe County	4,577	3,939	3,033	16.2	2,117	1,806	1,344	17.2
Manchester city, Coffee County	10,102	8,294	7,709	21.8	4,525	3,633	3,330	24.6
Martin city, Weakley County	11,473	10,515	8,588	9.1	4,635	4,106	3,100	12.9
Maryville city, Blount County	27,465	23,120	19,208	18.8	11,629	9,795	8,280	18.7
Mascot CDP, Knox County	2,411	2,119	2,138	13.8	1,111	934	877	19.0
Mason town, Tipton County	1,609	1,089	337	47.8	381	226	135	68.6
Mauzy City town, Crockett County	674	704	782	-4.3	327	325	311	0.6
Maynardville city, Union County	2,413	1,782	1,298	35.4	1,018	769	544	32.4
Medina city, Gibson County	3,479	969	658	259.0	1,298	459	332	182.8
Medon city, Madison County	178	191	137	-6.8	83	83	59	-
Memphis city, Shelby County	646,889	650,100	610,337	-0.5	291,883	271,552	248,573	7.5
Michie town, McNairy County	591	647	677	-8.7	301	310	294	-2.9
Middleton city, Hardeman County	706	602	536	17.3	307	289	247	6.2
Middle Valley CDP, Hamilton County	12,684	11,854	12,255	7.0	5,042	4,459	4,297	13.1
Midtown CDP, Roane County	1,360	1,306	(X)	4.1	661	626	(X)	5.6
Milan city, Gibson County	7,851	7,662	7,512	2.5	3,581	3,412	3,300	5.0

Table 9.

Population and Housing Units: 1990 to 2010; and Area Measurements and Density: 2010—Con.

[For information concerning historical counts and geographic change, see "User Notes." For information on confidentiality, nonsampling error, and definitions, see Appendixes]

Area measurements in square miles		Average per square mile of land		State Place and [in Selected States] County Subdivision
Total area	Land area	Population density	Housing unit density	
9.47	9.37	349.9	157.8	Jasper town, Marion County
6.43	6.38	1,261.3	523.4	Jefferson City city, Jefferson County
6.38	6.30	373.8	182.1	Jellico city, Campbell County
43.27	42.94	1,470.7	712.2	Johnson City city
1.42	1.37	913.9	494.9	Carter County
0.62	0.61	601.6	252.5	Sullivan County
41.23	40.95	1,502.6	726.5	Washington County
5.14	5.14	982.7	451.0	Jonesborough town, Washington County
2.01	2.00	640.5	305.5	Kenton town
1.01	1.01	731.7	339.6	Gibson County
1.01	0.99	547.5	270.7	Obion County
4.87	4.87	286.4	133.3	Kimball town, Marion County
50.75	49.81	967.8	477.5	Kingsport city
4.53	4.49	635.6	305.6	Hawkins County
46.22	45.32	1,000.7	494.5	Sullivan County
7.85	7.10	835.8	396.3	Kingston city, Roane County
9.92	9.92	277.8	109.2	Kingston Springs town, Cheatham County
104.17	98.52	1,815.6	893.3	Knoxville city, Knox County
4.76	4.76	939.9	450.0	Lafayette city, Macon County
4.91	4.91	1,518.5	723.8	La Follette city, Campbell County
1.81	1.81	73.5	35.4	La Grange town, Fayette County
1.59	1.59	1,120.1	521.4	Lake City city
1.48	1.48	1,181.8	549.3	Anderson County
0.11	0.11	290.9	145.5	Campbell County
23.89	23.47	529.6	198.3	Lakeland city, Shelby County
1.68	1.68	1,086.9	454.8	Lakesite city, Hamilton County
9.30	8.51	446.9	266.6	Lake Tansi CDP, Cumberland County
1.01	1.01	2,279.2	1,030.7	Lakewood city, Davidson County
5.85	5.74	172.5	135.2	Lakewood Park CDP, Coffee County
25.22	24.93	1,307.2	465.8	La Vergne city, Rutherford County
12.67	12.67	823.0	400.4	Lawrenceburg city, Lawrence County
38.64	38.63	678.0	285.5	Lebanon city, Wilson County
8.51	8.48	1,019.1	436.7	Lenoir City city, Loudon County
13.36	13.35	831.5	376.9	Lewisburg city, Marshall County
12.42	12.25	624.7	294.1	Lexington city, Henderson County
1.12	1.12	276.8	142.0	Liberty town, DeKalb County
1.01	1.01	899.0	459.4	Linden town, Perry County
6.47	6.44	630.1	298.8	Livingston town, Overton County
3.92	3.91	229.4	115.9	Lobelville city, Perry County
6.47	6.47	186.4	86.9	Lone Oak CDP, Sequatchie County
1.26	1.26	1,454.0	634.9	Lookout Mountain town, Hamilton County
3.94	3.93	436.1	199.5	Loretto city, Lawrence County
14.23	13.82	389.4	175.5	Loudon town, Loudon County
13.51	11.73	207.9	96.2	Louisville city, Blount County
3.92	3.92	274.0	121.2	Luttrell town, Union County
2.62	2.62	280.2	127.1	Lyles CDP, Hickman County
130.42	129.22	49.2	22.6	Lynchburg, Moore County metropolitan government, Moore County
0.33	0.33	869.7	427.3	Lynnville town, Giles County
1.87	1.87	935.8	423.0	McEwen city, Humphreys County
6.26	6.26	848.2	378.8	McKenzie city
5.49	5.49	920.4	402.7	Carroll County
0.61	0.61	136.1	65.6	Henry County
0.16	0.16	1,087.5	750.0	Weakley County
2.58	2.58	136.4	67.4	McLemoresville town, Carroll County
11.07	11.07	1,229.0	574.3	McMinnville city, Warren County
6.21	6.21	737.0	340.9	Madisonville city, Monroe County
14.18	14.15	713.9	319.8	Manchester city, Coffee County
12.71	12.67	905.5	365.8	Martin city, Weakley County
16.80	16.80	1,634.8	692.2	Maryville city, Blount County
7.18	6.96	346.4	159.6	Mascot CDP, Knox County
2.09	2.09	769.9	182.3	Mason town, Tipton County
1.13	1.13	596.5	289.4	Maury City town, Crockett County
5.46	5.46	441.9	186.4	Maynardville city, Union County
3.17	3.15	1,104.4	412.1	Medina city, Gibson County
0.98	0.97	183.5	85.6	Medon city, Madison County
324.00	315.05	2,053.3	926.5	Memphis city, Shelby County
5.62	5.62	105.2	53.6	Michie town, McNairy County
1.92	1.91	369.6	160.7	Middleton city, Hardeman County
10.80	10.72	1,183.2	470.3	Middle Valley CDP, Hamilton County
4.60	4.59	296.3	144.0	Midtown CDP, Roane County
8.91	8.90	882.1	402.4	Milan city, Gibson County

Table 9.

Population and Housing Units: 1990 to 2010; and Area Measurements and Density: 2010—Con.

[For information concerning historical counts and geographic change, see "User Notes." For information on confidentiality, nonsampling error, and definitions, see Appendixes]

State Place and [in Selected States] County Subdivision	Population				Housing units			
	2010	2000	1990	Percent change 2000 to 2010	2010	2000	1990	Percent change 2000 to 2010
Milledgeville town	265	287	279	-7.7	156	154	144	1.3
Chester County	77	83	90	-7.2	43	42	43	2.4
Hardin County	56	74	42	-24.3	31	37	20	-16.2
McNairy County	132	130	147	1.5	82	75	81	9.3
Millersville city	6,440	5,308	2,575	21.3	2,669	2,098	1,044	27.2
Robertson County	1,463	978	31	49.6	569	370	11	53.8
Sumner County	4,977	4,330	2,544	14.9	2,100	1,728	1,033	21.5
Millington city, Shelby County	10,176	10,433	17,866	-2.5	4,408	4,019	4,440	9.7
Minor Hill city, Giles County	537	437	372	22.9	247	200	179	23.5
Mitchellville city, Sumner County	189	207	193	-8.7	76	83	81	-8.4
Monteagle town	1,192	1,238	1,138	-3.7	761	701	444	8.6
Franklin County	48	6	(X)	700.0	25	6	(X)	316.7
Grundy County	715	804	696	-11.1	506	478	252	5.9
Marion County	429	428	442	0.2	230	217	192	6.0
Monterey town, Putnam County	2,850	2,717	2,559	4.9	1,195	1,141	1,113	4.7
Mooresburg CDP, Hawkins County	941	(X)	(X)	(X)	417	(X)	(X)	(X)
Morrison town, Warren County	694	684	570	1.5	290	276	251	5.1
Morristown city	29,137	24,965	21,316	16.7	12,705	11,036	9,215	15.1
Hamblen County	29,131	24,959	21,316	16.7	12,700	11,032	9,215	15.1
Jefferson County	6	6	(X)	-	5	4	(X)	25.0
Moscow city, Fayette County	556	460	384	20.9	246	195	184	26.2
Mosheim town, Greene County	2,362	1,749	1,451	35.0	1,088	805	586	35.2
Mountain City town, Johnson County	2,531	2,500	2,169	1.2	1,282	1,250	1,050	2.6
Mount Carmel town, Hawkins County	5,429	4,795	4,082	13.2	2,348	2,078	1,630	13.0
Mount Juliet city, Wilson County	23,671	12,390	5,389	91.0	9,046	4,686	1,926	93.0
Mount Pleasant city, Maury County	4,561	4,491	4,278	1.6	2,126	2,008	1,879	5.9
Mowbray Mountain CDP, Hamilton County	1,615	(X)	(X)	(X)	725	(X)	(X)	(X)
Munford city, Tipton County	5,927	4,708	2,326	25.9	2,301	1,735	912	32.6
Murfreesboro city, Rutherford County	108,755	68,816	44,922	58.0	45,500	28,815	18,708	57.9
Nashville-Davidson metropolitan government, Davidson County	626,681	569,892	510,786	10.0	283,978	252,978	229,065	12.3
Belle Meade city	2,912	2,943	2,839	-1.1	1,162	1,133	1,149	2.6
Berry Hill city	537	674	802	-20.3	422	442	475	-4.5
Forest Hills city	4,812	4,710	4,231	2.2	1,884	1,791	1,597	5.2
Goodlettsville city (part)	10,319	9,155	8,177	12.7	4,916	4,193	3,660	17.2
Lakewood city	2,302	2,341	2,009	-1.7	1,041	1,052	853	-1.0
Nashville-Davidson metropolitan government (balance)	601,222	545,535	488,366	10.2	272,622	242,457	219,521	12.4
Oak Hill city	4,529	4,493	4,301	0.8	1,908	1,894	1,788	0.7
Ridgetop city (part)	48	41	61	17.1	23	16	22	43.8
Newbern town, Dyer County	3,313	2,988	2,806	10.9	1,440	1,318	1,159	9.3
New Deal CDP, Sumner County	368	(X)	(X)	(X)	162	(X)	(X)	(X)
New Hope city, Marion County	1,082	1,043	854	3.7	461	433	347	6.5
New Johnsonville city, Humphreys County	1,951	1,905	1,643	2.4	852	861	680	-1.0
New Market town, Jefferson County	1,334	1,234	1,086	8.1	586	521	412	12.5
Newport city, Cocke County	6,945	7,242	7,123	-4.1	3,416	3,483	3,171	-1.9
New Tazewell town, Claiborne County	3,037	2,871	1,864	5.8	1,454	1,414	785	2.8
New Union CDP, Coffee County	1,431	(X)	(X)	(X)	578	(X)	(X)	(X)
Niota city, McMinn County	719	781	745	-7.9	371	382	344	-2.9
Nolensville town, Williamson County	5,861	3,099	(X)	89.1	1,908	1,024	(X)	86.3
Normandy town, Bedford County	141	141	118	-	58	60	45	-3.3
Norris city, Anderson County	1,491	1,446	1,303	3.1	742	682	622	8.8
Oakdale town, Morgan County	212	244	268	-13.1	98	103	111	-4.9
Oak Grove CDP, Sumner County	231	(X)	(X)	(X)	82	(X)	(X)	(X)
Oak Grove CDP, Washington County	4,425	4,072	3,498	8.7	2,075	1,870	1,456	11.0
Oak Hill city, Davidson County	4,529	4,493	4,301	0.8	1,908	1,894	1,788	0.7
Oakland town, Fayette County	6,623	1,279	392	417.8	2,622	554	134	373.3
Oak Ridge city	29,330	27,387	27,310	7.1	14,494	13,417	12,694	8.0
Anderson County	26,271	24,610	24,743	6.7	13,081	12,246	11,664	6.8
Roane County	3,059	2,777	2,567	10.2	1,413	1,171	1,030	20.7
Obion town, Obion County	1,119	1,134	1,241	-1.3	522	528	536	-1.1
Oliver Springs town	3,231	3,303	3,433	-2.2	1,483	1,459	1,385	1.6
Anderson County	2,242	2,309	2,403	-2.9	998	982	930	1.6
Morgan County	25	52	51	-51.9	15	22	21	-31.8
Roane County	964	942	979	2.3	470	455	434	3.3
Olivet CDP, Hardin County	1,350	(X)	(X)	(X)	605	(X)	(X)	(X)
Oneida town, Scott County	3,752	3,615	3,502	3.8	1,819	1,715	1,506	6.1
Ooltewah CDP, Hamilton County	687	5,681	4,903	-87.9	346	2,290	1,847	-84.9
Orlinda city, Robertson County	859	594	469	44.6	331	264	200	25.4
Orme town, Marion County	126	124	150	1.6	64	63	52	1.6
Palmer town, Grundy County	672	726	769	-7.4	294	331	298	-11.2
Paris city, Henry County	10,156	9,763	9,332	4.0	5,058	4,965	4,538	1.9
Park City CDP, Lincoln County	2,442	(X)	(X)	(X)	1,074	(X)	(X)	(X)

Table 9.

Population and Housing Units: 1990 to 2010; and Area Measurements and Density: 2010—Con.

[For information concerning historical counts and geographic change, see "User Notes." For information on confidentiality, nonsampling error, and definitions, see Appendixes]

Area measurements in square miles		Average per square mile of land		State Place and [in Selected States] County Subdivision
Total area	Land area	Population density	Housing unit density	
1.61	1.61	164.6	96.9	Milledgeville town
0.66	0.66	116.7	65.2	Chester County
0.47	0.47	119.1	66.0	Hardin County
0.48	0.48	275.0	170.8	McNairy County
13.71	13.71	469.7	194.7	Millersville city
2.03	2.03	720.7	280.3	Robertson County
11.67	11.67	426.5	179.9	Sumner County
31.75	31.63	321.7	139.4	Millington city, Shelby County
1.72	1.72	312.2	143.6	Minor Hill city, Giles County
0.52	0.52	363.5	146.2	Mitchellville city, Sumner County
8.59	8.55	139.4	89.0	Monteagle town
1.55	1.55	31.0	16.1	Franklin County
4.00	4.00	178.8	126.5	Grundy County
3.04	3.00	143.0	76.7	Marion County
3.06	3.05	934.4	391.8	Monterey town, Putnam County
4.26	3.81	247.0	109.4	Mooresburg CDP, Hawkins County
2.73	2.73	254.2	106.2	Morrison town, Warren County
27.95	27.90	1,044.3	455.4	Morristown city
27.59	27.54	1,057.8	461.1	Hamblen County
0.36	0.36	16.7	13.9	Jefferson County
1.25	1.24	448.4	198.4	Moscow city, Fayette County
6.13	6.13	385.3	177.5	Mosheim town, Greene County
3.31	3.31	764.7	387.3	Mountain City town, Johnson County
6.94	6.94	782.3	338.3	Mount Carmel town, Hawkins County
19.79	19.46	1,216.4	464.9	Mount Juliet city, Wilson County
12.32	12.29	371.1	173.0	Mount Pleasant city, Maury County
20.23	20.23	79.8	35.8	Mowbray Mountain CDP, Hamilton County
8.56	8.55	693.2	269.1	Munford city, Tipton County
55.49	55.35	1,964.9	822.0	Murfreesboro city, Rutherford County
525.94	504.03	1,243.3	563.4	Nashville-Davidson metropolitan government, Davidson County
3.08	3.08	945.5	377.3	Belle Meade city
0.91	0.91	590.1	463.7	Berry Hill city
9.22	9.22	521.9	204.3	Forest Hills city
6.62	6.55	1,575.4	750.5	Goodlettsville city (part)
1.01	1.01	2,279.2	1,030.7	Lakewood city
496.85	475.13	1,265.4	573.8	Nashville-Davidson metropolitan government (balance)
7.96	7.84	577.7	243.4	Oak Hill city
0.29	0.29	165.5	79.3	Ridgetop city (part)
4.88	4.88	678.9	295.1	Newbern town, Dyer County
1.87	1.87	196.8	86.6	New Deal CDP, Sumner County
10.40	10.34	104.6	44.6	New Hope city, Marion County
7.08	5.31	367.4	160.5	New Johnsonville city, Humphreys County
4.12	4.12	323.8	142.2	New Market town, Jefferson County
5.53	5.53	1,255.9	617.7	Newport city, Cocke County
5.13	5.13	592.0	283.4	New Tazewell town, Claiborne County
3.84	3.84	372.7	150.5	New Union CDP, Coffee County
2.19	2.19	328.3	169.4	Niota city, McMinn County
7.44	7.44	787.8	256.5	Nolensville town, Williamson County
0.23	0.23	613.0	252.2	Normandy town, Bedford County
7.19	7.19	207.4	103.2	Norris city, Anderson County
0.85	0.83	255.4	118.1	Oakdale town, Morgan County
1.28	1.28	180.5	64.1	Oak Grove CDP, Sumner County
5.26	4.48	987.7	463.2	Oak Grove CDP, Washington County
7.96	7.84	577.7	243.4	Oak Hill city, Davidson County
10.29	10.25	646.1	255.8	Oakland town, Fayette County
89.98	85.25	344.0	170.0	Oak Ridge city
46.85	44.00	597.1	297.3	Anderson County
43.13	41.25	74.2	34.3	Roane County
1.51	1.51	741.1	345.7	Obion town, Obion County
5.56	5.56	581.1	266.7	Oliver Springs town
4.44	4.44	505.0	224.8	Anderson County
0.06	0.06	416.7	250.0	Morgan County
1.06	1.06	909.4	443.4	Roane County
6.02	6.02	224.3	100.5	Olivet CDP, Hardin County
9.49	9.35	401.3	194.5	Oneida town, Scott County
0.92	0.92	746.7	376.1	Ooltewah CDP, Hamilton County
6.70	6.70	128.2	49.4	Orlinda city, Robertson County
4.14	4.14	30.4	15.5	Orme town, Marion County
4.94	4.94	136.0	59.5	Palmer town, Grundy County
13.03	12.99	781.8	389.4	Paris city, Henry County
5.48	5.46	447.3	196.7	Park City CDP, Lincoln County

Table 9.

Population and Housing Units: 1990 to 2010; and Area Measurements and Density: 2010—Con.

[For information concerning historical counts and geographic change, see "User Notes." For information on confidentiality, nonsampling error, and definitions, see Appendixes]

State Place and [in Selected States] County Subdivision	Population				Percent change 2000 to 2010	Housing units			
	2010	2000	1990			2010	2000	1990	Percent change 2000 to 2010
Parker's Crossroads city, Henderson County	330	241	161	36.9	150	111	69	35.1	
Parrottsville town, Cocke County	263	207	121	27.1	108	85	44	27.1	
Parsons city, Decatur County	2,373	2,452	2,033	-3.2	1,147	1,205	928	-4.8	
Pegram town, Cheatham County	2,093	2,146	1,371	-2.5	832	801	535	3.9	
Pelham CDP, Grundy County	403	(X)	(X)	(X)	179	(X)	(X)	(X)	
Petersburg town	544	580	514	-6.2	245	252	237	-2.8	
Lincoln County	377	412	364	-8.5	168	179	170	-6.1	
Marshall County	167	168	150	-0.6	77	73	67	5.5	
Petros CDP, Morgan County	583	(X)	(X)	(X)	290	(X)	(X)	(X)	
Philadelphia city, Loudon County	656	533	463	23.1	270	222	196	21.6	
Pigeon Forge city, Sevier County	5,875	5,083	3,027	15.6	5,187	2,799	1,371	85.3	
Pikeville city, Bledsoe County	1,608	1,781	1,771	-9.7	797	859	802	-7.2	
Pine Crest CDP, Carter County	2,388	2,872	3,821	-16.9	1,221	1,472	1,546	-17.1	
Piperton city, Fayette County	1,445	589	612	145.3	625	269	245	132.3	
Pittman Center town, Sevier County	502	477	478	5.2	544	321	291	69.5	
Plainview city, Union County	2,125	1,866	(X)	13.9	827	724	(X)	14.2	
Pleasant Hill town, Cumberland County	563	544	494	3.5	303	314	228	-3.5	
Pleasant View city, Cheatham County	4,149	2,934	(X)	41.4	1,537	1,044	(X)	47.2	
Portland city	11,480	8,458	5,165	35.7	4,624	3,502	2,101	32.0	
Robertson County	57	(X)	(X)	(X)	27	(X)	(X)	(X)	
Sumner County	11,423	8,458	5,165	35.1	4,597	3,502	2,101	31.3	
Powells Crossroads town, Marion County	1,322	1,286	1,098	2.8	554	509	395	8.8	
Pulaski city, Giles County	7,870	7,871	7,916	-	3,866	3,888	3,558	-0.6	
Puryear city, Henry County	671	667	592	0.6	299	328	268	-8.8	
Ramer city, McNairy County	319	354	337	-9.9	150	155	142	-3.2	
Red Bank city, Hamilton County	11,651	12,418	12,320	-6.2	6,179	6,443	6,260	-4.1	
Red Boiling Springs city, Macon County	1,112	1,023	905	8.7	468	457	420	2.4	
Riceville CDP, McMinn County	670	(X)	(X)	(X)	300	(X)	(X)	(X)	
Ridgely town, Lake County	1,795	1,667	1,775	7.7	785	751	723	4.5	
Ridgeside city, Hamilton County	390	389	400	0.3	160	162	162	-1.2	
Ridgetop city	1,874	1,083	1,199	73.0	749	399	418	87.7	
Davidson County	48	41	61	17.1	23	16	22	43.8	
Robertson County	1,826	1,042	1,138	75.2	726	383	396	89.6	
Ripley city, Lauderdale County	8,445	7,844	6,188	7.7	3,613	3,397	2,490	6.4	
Rives town, Obion County	326	331	344	-1.5	131	150	141	-12.7	
Roan Mountain CDP, Carter County	1,360	1,160	1,220	17.2	609	539	508	13.0	
Robbins CDP, Scott County	287	(X)	(X)	(X)	143	(X)	(X)	(X)	
Rockford city, Blount County	856	798	646	7.3	387	362	256	6.9	
Rockwood city, Roane County	5,562	5,774	5,348	-3.7	2,740	2,729	2,326	0.4	
Rogersville town, Hawkins County	4,420	4,240	4,149	4.2	2,249	2,268	1,995	-0.8	
Rossville town, Fayette County	664	380	291	74.7	305	182	111	67.6	
Rural Hill CDP, Wilson County	2,007	2,032	1,329	-1.2	759	697	474	8.9	
Rutherford town, Gibson County	1,151	1,272	1,303	-9.5	569	589	590	-3.4	
Rutledge town, Grainger County	1,122	1,187	903	-5.5	527	530	378	-0.6	
St. Joseph city, Lawrence County	782	829	789	-5.7	401	374	331	7.2	
Sale Creek CDP, Hamilton County	2,845	(X)	(X)	(X)	1,274	(X)	(X)	(X)	
Saltito town, Hardin County	303	342	383	-11.4	251	243	209	3.3	
Samburg town, Obion County	217	260	374	-16.5	139	161	181	-13.7	
Sardis town, Henderson County	381	445	305	-14.4	224	211	144	6.2	
Saulsbury town, Hardeman County	81	99	115	-18.2	46	53	59	-13.2	
Savannah city, Hardin County	6,982	6,917	6,547	0.9	3,290	3,206	2,796	2.6	
Scotts Hill town	984	894	594	10.1	452	439	284	3.0	
Decatur County	361	349	206	3.4	171	174	105	-1.7	
Henderson County	623	545	388	14.3	281	265	179	6.0	
Selmer town, McNairy County	4,396	4,541	3,838	-3.2	2,118	2,173	1,780	-2.5	
Sevierville city, Sevier County	14,807	11,757	7,178	25.9	7,764	5,787	3,321	34.2	
Sewanee CDP, Franklin County	2,311	2,361	2,128	-2.1	563	554	548	1.6	
Seymour CDP	10,919	8,850	7,026	23.4	4,527	3,624	2,662	24.9	
Blount County	2,610	2,324	1,922	12.3	1,049	917	730	14.4	
Sevier County	8,309	6,526	5,104	27.3	3,478	2,707	1,932	28.5	
Shackle Island CDP, Sumner County	2,844	(X)	(X)	(X)	992	(X)	(X)	(X)	
Sharon town, Weakley County	944	988	1,047	-4.5	476	490	493	-2.9	
Shelbyville city, Bedford County	20,335	16,105	14,049	26.3	8,181	6,550	6,163	24.9	
Signal Mountain town, Hamilton County	7,554	7,429	7,034	1.7	3,168	3,054	2,718	3.7	
Silerton town	111	60	59	85.0	56	34	37	64.7	
Chester County	-	-	1	-	1	-	1	-	
Hardeman County	111	60	58	85.0	55	34	36	61.8	
Slayden town, Dickson County	178	185	111	-3.8	91	86	49	5.8	
Smithville city, DeKalb County	4,530	3,994	3,791	13.4	2,040	1,837	1,693	11.1	
Smyrna town, Rutherford County	39,974	25,569	13,647	56.3	15,787	10,016	5,312	57.6	
Sneedville town, Hancock County	1,387	1,351	1,446	2.7	641	645	551	-0.6	
Soddy-Daisy city, Hamilton County	12,714	11,530	8,240	10.3	5,507	4,809	3,356	14.5	
Somerville town, Fayette County	3,094	2,534	2,047	22.1	1,344	1,079	911	24.6	
South Carthage town, Smith County	1,322	1,302	851	1.5	613	589	376	4.1	

Table 9.

Population and Housing Units: 1990 to 2010; and Area Measurements and Density: 2010—Con.

[For information concerning historical counts and geographic change, see "User Notes." For information on confidentiality, nonsampling error, and definitions, see Appendixes]

Area measurements in square miles		Average per square mile of land		State Place and [in Selected States] County Subdivision
Total area	Land area	Population density	Housing unit density	
3.73	3.73	88.5	40.2	Parker's Crossroads city, Henderson County
0.74	0.74	355.4	145.9	Parrottsville town, Coker County
4.14	4.14	573.2	277.1	Parsons city, Decatur County
7.72	7.72	271.1	107.8	Pegram town, Cheatham County
16.64	16.64	24.2	10.8	Pelham CDP, Grundy County
0.94	0.94	578.7	260.6	Petersburg town
0.54	0.54	698.1	311.1	Lincoln County
0.40	0.40	417.5	192.5	Marshall County
3.94	3.94	148.0	73.6	Petros CDP, Morgan County
1.60	1.60	410.0	168.8	Philadelphia city, Loudon County
13.21	13.21	444.7	392.7	Pigeon Forge city, Sevier County
2.44	2.44	659.0	326.6	Pikeville city, Bledsoe County
1.85	1.85	1,290.8	660.0	Pine Crest CDP, Carter County
27.30	27.18	53.2	23.0	Piperton city, Fayette County
6.07	6.07	82.7	89.6	Pittman Center town, Sevier County
6.50	6.50	326.9	127.2	Plainview city, Union County
1.56	1.55	363.2	195.5	Pleasant Hill town, Cumberland County
12.52	12.52	331.4	122.8	Pleasant View city, Cheatham County
14.28	14.26	805.0	324.3	Portland city
0.77	0.77	74.0	35.1	Robertson County
13.51	13.49	846.8	340.8	Sumner County
5.04	5.04	262.3	109.9	Powells Crossroads town, Marion County
7.22	7.22	1,090.0	535.5	Pulaski city, Giles County
0.92	0.92	729.3	325.0	Puryear city, Henry County
1.71	1.71	186.5	87.7	Ramer city, McNairy County
6.52	6.52	1,787.0	947.7	Red Bank city, Hamilton County
1.75	1.75	635.4	267.4	Red Boiling Springs city, Macon County
2.18	2.18	307.3	137.6	Riceville CDP, McMinn County
1.71	1.71	1,049.7	459.1	Ridgely town, Lake County
0.17	0.17	2,294.1	941.2	Ridgeside city, Hamilton County
2.91	2.89	648.4	259.2	Ridgetop city
0.29	0.29	165.5	79.3	Davidson County
2.61	2.60	702.3	279.2	Robertson County
12.85	12.81	659.3	282.0	Ripley city, Lauderdale County
0.35	0.35	931.4	374.3	Rives town, Obion County
6.63	6.63	205.1	91.9	Roan Mountain CDP, Carter County
1.75	1.75	164.0	81.7	Robbins CDP, Scott County
3.21	3.19	268.3	121.3	Rockford city, Blount County
8.07	8.05	690.9	340.4	Rockwood city, Roane County
3.40	3.40	1,300.0	661.5	Rogersville town, Hawkins County
5.06	5.00	132.8	61.0	Rossville town, Fayette County
3.84	3.83	524.0	198.2	Rural Hill CDP, Wilson County
2.30	2.28	504.8	249.6	Rutherford town, Gibson County
4.69	4.69	239.2	112.4	Rutledge town, Grainger County
3.52	3.52	222.2	113.9	St. Joseph city, Lawrence County
32.68	30.20	94.2	42.2	Sale Creek CDP, Hamilton County
0.92	0.92	329.3	272.8	Saltville town, Hardin County
0.82	0.60	361.7	231.7	Samburg town, Obion County
2.40	2.40	158.8	93.3	Sardis town, Henderson County
0.36	0.36	225.0	127.8	Saulsberry town, Hardeman County
6.52	6.52	1,070.9	504.6	Savannah city, Hardin County
3.77	3.77	261.0	119.9	Scotts Hill town
1.12	1.12	322.3	152.7	Decatur County
2.65	2.65	235.1	106.0	Henderson County
9.79	9.77	449.9	216.8	Selmer town, McNairy County
24.24	24.14	613.4	321.6	Sevierville city, Sevier County
3.91	3.89	594.1	144.7	Sewanee CDP, Franklin County
12.64	12.63	864.5	358.4	Seymour CDP
3.76	3.76	694.1	279.0	Blount County
8.88	8.87	936.8	392.1	Sevier County
5.59	5.59	508.8	177.5	Shackle Island CDP, Sumner County
1.13	1.13	835.4	421.2	Sharon town, Weakley County
18.61	18.61	1,092.7	439.6	Shelbyville city, Bedford County
7.66	7.66	986.2	413.6	Signal Mountain town, Hamilton County
0.66	0.66	168.2	84.8	Silerton town
0.08	0.08	-	12.5	Chester County
0.58	0.58	191.4	94.8	Hardeman County
1.34	1.34	132.8	67.9	Slayden town, Dickson County
5.91	5.91	766.5	345.2	Smithville city, DeKalb County
29.71	29.60	1,350.5	533.3	Smyrna town, Rutherford County
2.30	2.30	603.0	278.7	Sneedville town, Hancock County
23.44	22.62	562.1	243.5	Soddy-Daisy city, Hamilton County
12.53	12.39	249.7	108.5	Somerville town, Fayette County
2.71	2.63	502.7	233.1	South Carthage town, Smith County

Table 9.

Population and Housing Units: 1990 to 2010; and Area Measurements and Density: 2010—Con.

[For information concerning historical counts and geographic change, see "User Notes." For information on confidentiality, nonsampling error, and definitions, see Appendixes]

State Place and [in Selected States] County Subdivision	Population				Housing units			
	2010	2000	1990	Percent change 2000 to 2010	2010	2000	1990	Percent change 2000 to 2010
South Cleveland CDP, Bradley County	6,912	6,216	5,372	11.2	2,793	2,473	2,036	12.9
South Fulton city, Obion County	2,354	2,517	2,688	-6.5	1,186	1,199	1,182	-1.1
South Pittsburg city, Marion County	2,992	3,295	3,295	-9.2	1,397	1,464	1,444	-4.6
Sparta city, White County	4,925	4,599	4,681	7.1	2,293	2,192	2,034	4.6
Spencer town, Van Buren County	1,601	1,713	1,125	-6.5	703	725	466	-3.0
Spring City town, Rhea County	1,981	2,025	2,199	-2.2	981	974	967	0.7
Springfield city, Robertson County	16,440	14,329	11,227	14.7	6,745	5,836	4,530	15.6
Spring Hill city	29,036	7,715	1,464	276.4	10,569	2,819	580	274.9
Maury County	7,023	2,462	1,288	185.3	3,142	1,021	508	207.7
Williamson County	22,013	5,253	176	319.1	7,427	1,798	72	313.1
Spurgeon CDP	3,957	3,460	3,149	14.4	1,856	1,502	1,266	23.6
Sullivan County	1,396	1,332	1,331	4.8	609	587	547	3.7
Washington County	2,561	2,128	1,818	20.3	1,247	915	719	36.3
Stanton town, Haywood County	452	615	487	-26.5	248	283	210	-12.4
Stantonville town, McNairy County	283	312	264	-9.3	147	137	131	7.3
Summertown CDP, Lawrence County	866	(X)	(X)	(X)	337	(X)	(X)	(X)
Sunbright city, Morgan County	552	577	(X)	-4.3	276	264	(X)	4.5
Surgoinsville town, Hawkins County	1,801	1,484	1,499	21.4	823	674	625	22.1
Sweetwater city	5,764	5,586	5,066	3.2	2,738	2,511	2,168	9.0
McMinn County	-	-	12	-	1	1	4	-
Monroe County	5,764	5,586	5,054	3.2	2,737	2,510	2,164	9.0
Tazewell town, Claiborne County	2,218	2,165	2,150	2.4	1,048	987	919	6.2
Telford CDP, Washington County	921	(X)	(X)	(X)	397	(X)	(X)	(X)
Tellico Plains town, Monroe County	880	859	657	2.4	471	446	328	5.6
Tellico Village CDP, Loudon County	5,791	(X)	(X)	(X)	3,243	(X)	(X)	(X)
Tennessee Ridge town	1,368	1,334	1,271	2.5	602	573	499	5.1
Houston County	1,368	1,327	1,271	3.1	601	571	499	5.3
Stewart County	-	7	(X)	-100.0	1	2	(X)	-50.0
Thompson's Station town, Williamson County	2,194	1,283	(X)	71.0	841	473	(X)	77.8
Three Way city, Madison County	1,709	1,375	(X)	24.3	715	510	(X)	40.2
Tiptonville town, Lake County	4,464	2,439	2,149	83.0	1,000	992	844	0.8
Toone town, Hardeman County	364	330	279	10.3	140	115	102	21.7
Townsend city, Blount County	448	244	329	83.6	354	217	199	63.1
Tracy City town, Grundy County	1,481	1,679	1,556	-11.8	707	775	667	-8.8
Trenton city, Gibson County	4,264	4,683	4,836	-8.9	2,046	2,090	2,150	-2.1
Trezevant town, Carroll County	859	916	874	-6.2	420	436	396	-3.7
Trimble town	637	728	694	-12.5	305	329	300	-7.3
Dyer County	634	728	694	-12.9	303	329	300	-7.9
Obion County	3	-	-	-	2	-	-	-
Troy town, Obion County	1,371	1,273	1,047	7.7	605	576	454	5.0
Tullahoma city	18,655	17,994	16,761	3.7	8,557	7,890	7,119	8.5
Coffee County	17,396	16,970	15,758	2.5	8,029	7,489	6,765	7.2
Franklin County	1,259	1,024	1,003	22.9	528	401	354	31.7
Tusculum city, Greene County	2,663	2,004	2,057	32.9	840	620	532	35.5
Unicoi town, Unicoi County	3,632	3,519	(X)	3.2	1,665	1,562	(X)	6.6
Union City city, Obion County	10,895	10,876	10,513	0.2	5,095	5,013	4,609	1.6
Unionville CDP, Bedford County	1,368	(X)	(X)	(X)	513	(X)	(X)	(X)
Vanleer town, Dickson County	395	310	369	27.4	170	141	153	20.6
Viola town, Warren County	131	129	123	1.6	67	59	55	13.6
Vonore town	1,474	1,162	605	26.9	728	571	272	27.5
Blount County	-	-	(X)	-	-	-	(X)	-
Monroe County	1,474	1,162	605	26.9	728	571	272	27.5
Walden town, Hamilton County	1,898	1,960	1,523	-3.2	799	776	598	3.0
Walland CDP, Blount County	259	(X)	(X)	(X)	133	(X)	(X)	(X)
Walnut Grove CDP, Hardin County	396	(X)	(X)	(X)	179	(X)	(X)	(X)
Walnut Grove CDP, Sumner County	864	677	(X)	27.6	325	249	(X)	30.5
Walnut Hill CDP, Sullivan County	2,394	2,756	3,332	-13.1	1,095	1,176	1,291	-6.9
Walterhill CDP, Rutherford County	401	1,523	1,043	-73.7	168	541	378	-68.9
Wartburg city, Morgan County	918	890	932	3.1	413	394	375	4.8
Wartrace town, Bedford County	651	548	494	18.8	291	250	227	16.4
Watauga city	458	403	389	13.6	204	181	161	12.7
Carter County	371	331	389	12.1	169	153	161	10.5
Washington County	87	72	(X)	20.8	35	28	(X)	25.0
Watertown city, Wilson County	1,477	1,361	1,250	8.5	603	606	566	-0.5
Waverly city, Humphreys County	4,105	4,028	4,019	1.9	1,877	1,887	1,787	-0.5
Waynesboro city, Wayne County	2,449	2,228	1,824	9.9	1,178	1,071	775	10.0
Westmoreland town, Sumner County	2,206	2,093	1,726	5.4	924	874	709	5.7
White Bluff town, Dickson County	3,206	2,142	1,988	49.7	1,370	947	851	44.7
White House city	10,255	7,297	2,987	40.5	3,828	2,601	1,122	47.2
Robertson County	4,945	3,162	1,693	56.4	1,891	1,149	612	64.6
Sumner County	5,310	4,135	1,294	28.4	1,937	1,452	510	33.4
White Pine town	2,196	1,997	1,771	10.0	969	886	768	9.4
Hamblen County	-	-	(X)	-	-	-	(X)	-
Jefferson County	2,196	1,997	1,771	10.0	969	886	768	9.4

Table 9.

Population and Housing Units: 1990 to 2010; and Area Measurements and Density: 2010—Con.

[For information concerning historical counts and geographic change, see "User Notes." For information on confidentiality, nonsampling error, and definitions, see Appendixes]

Area measurements in square miles		Average per square mile of land		State Place and [in Selected States] County Subdivision
Total area	Land area	Population density	Housing unit density	
14.34	14.34	482.0	194.8	South Cleveland CDP, Bradley County
3.30	3.30	713.3	359.4	South Fulton city, Obion County
6.00	6.00	498.7	232.8	South Pittsburg city, Marion County
6.74	6.74	730.7	340.2	Sparta city, White County
6.87	6.87	233.0	102.3	Spencer town, Van Buren County
2.64	2.61	759.0	375.9	Spring City town, Rhea County
13.34	13.33	1,233.3	506.0	Springfield city, Robertson County
27.11	27.07	1,072.6	390.4	Spring Hill city
17.08	17.04	412.1	184.4	Maury County
10.03	10.03	2,194.7	740.5	Williamson County
4.23	4.12	960.4	450.5	Spurgeon CDP
2.07	1.96	712.2	310.7	Sullivan County
2.16	2.16	1,185.6	577.3	Washington County
0.51	0.51	886.3	486.3	Stanton town, Haywood County
1.11	1.11	255.0	132.4	Stantonville town, McNairy County
2.01	2.01	430.8	167.7	Summertown CDP, Lawrence County
3.78	3.78	146.0	73.0	Sunbright city, Morgan County
5.61	5.58	322.8	147.5	Surgoinsville town, Hawkins County
8.52	8.52	676.5	321.4	Sweetwater city
0.12	0.12	—	8.3	McMinn County
8.40	8.40	686.2	325.8	Monroe County
4.43	4.43	500.7	236.6	Tazewell town, Claiborne County
2.47	2.47	372.9	160.7	Telford CDP, Washington County
1.94	1.94	453.6	242.8	Tellico Plains town, Monroe County
7.75	7.45	777.3	435.3	Tellico Village CDP, Loudon County
3.71	3.70	369.7	162.7	Tennessee Ridge town
3.71	3.70	369.7	162.4	Houston County
0.01	0.01	—	100.0	Stewart County
18.76	18.76	117.0	44.8	Thompson's Station town, Williamson County
4.54	4.54	376.4	157.5	Three Way city, Madison County
2.05	2.05	2,177.6	487.8	Tiptonville town, Lake County
1.05	1.05	346.7	133.3	Toone town, Hardeman County
2.17	2.17	206.5	163.1	Townsend city, Blount County
4.91	4.87	304.1	145.2	Tracy City town, Grundy County
8.20	8.14	523.8	251.4	Trenton city, Gibson County
1.39	1.39	618.0	302.2	Trezevant town, Carroll County
0.65	0.65	980.0	469.2	Trimble town
0.56	0.56	1,132.1	541.1	Dyer County
0.09	0.09	33.3	22.2	Obion County
1.49	1.49	920.1	406.0	Troy town, Obion County
23.56	23.49	794.2	364.3	Tullahoma city
20.53	20.46	850.2	392.4	Coffee County
3.03	3.03	415.5	174.3	Franklin County
4.81	4.81	553.6	174.6	Tusculum city, Greene County
16.41	16.41	221.3	101.5	Unicoi town, Unicoi County
11.94	11.93	913.2	427.1	Union City city, Obion County
9.03	9.03	151.5	56.8	Unionville CDP, Bedford County
0.65	0.65	607.7	261.5	Vanleer town, Dickson County
0.17	0.17	770.6	394.1	Viola town, Warren County
11.93	8.98	164.1	81.1	Vonore town
0.02	0.01	—	—	Blount County
11.91	8.98	164.1	81.1	Monroe County
3.58	3.58	530.2	223.2	Walden town, Hamilton County
1.52	1.52	170.4	87.5	Waland CDP, Blount County
5.76	5.76	68.8	31.1	Walnut Grove CDP, Hardin County
4.82	4.82	179.3	67.4	Walnut Grove CDP, Sumner County
4.28	4.28	559.3	255.8	Walnut Hill CDP, Sullivan County
3.01	3.01	133.2	55.8	Walterhill CDP, Rutherford County
0.96	0.96	956.3	430.2	Wartburg city, Morgan County
0.69	0.69	943.5	421.7	Wartrace town, Bedford County
0.83	0.81	565.4	251.9	Watauga city
0.71	0.69	537.7	244.9	Carter County
0.12	0.12	725.0	291.7	Washington County
1.31	1.31	1,127.5	460.3	Watertown city, Wilson County
8.77	8.77	468.1	214.0	Waverly city, Humphreys County
3.75	3.75	653.1	314.1	Waynesboro city, Wayne County
3.94	3.92	562.8	235.7	Westmoreland town, Sumner County
5.93	5.93	540.6	231.0	White Bluff town, Dickson County
10.99	10.99	933.1	348.3	White House city
6.27	6.27	788.7	301.6	Robertson County
4.73	4.73	1,122.6	409.5	Sumner County
2.64	2.64	831.8	367.0	White Pine town
0.01	0.01	—	—	Hamblen County
2.64	2.64	831.8	367.0	Jefferson County

Table 9.

Population and Housing Units: 1990 to 2010; and Area Measurements and Density: 2010—Con.

[For information concerning historical counts and geographic change, see "User Notes." For information on confidentiality, nonsampling error, and definitions, see Appendixes]

State Place and [in Selected States] County Subdivision	Population				Housing units			
	2010	2000	1990	Percent change 2000 to 2010	2010	2000	1990	Percent change 2000 to 2010
Whiteville town, Hardeman County	4,638 r	4,539	1,050	2.2	554 r	509	444	8.8
Whitwell city, Marion County	1,699	1,660	1,622	2.3	825 r	786	689	5.0
Wildwood CDP, Blount County	1,098	(X)	(X)	(X)	448	(X)	(X)	(X)
Wildwood Lake CDP, Bradley County	3,124	3,050	2,680	2.4	1,364	1,261	1,033	8.2
Williston city, Fayette County	395 r	330	427	19.7	156 r	126	151	23.8
Winchester city, Franklin County	8,530	7,329	6,305	16.4	3,941	3,318	2,625	18.8
Winfield town, Scott County	967	911	564	6.1	422	380	226	11.1
Woodbury town, Cannon County	2,680	2,428	2,287	10.4	1,219	1,159	1,034	5.2
Woodland Mills city, Obion County	378	296	398	27.7	161	122	161	32.0
Wrigley CDP, Hickman County	281	(X)	(X)	(X)	126	(X)	(X)	(X)
Yorkville city, Gibson County	286	293	347	-2.4	121	125	137	-3.2

Table 9.

Population and Housing Units: 1990 to 2010; and Area Measurements and Density: 2010—Con.

[For information concerning historical counts and geographic change, see "User Notes." For information on confidentiality, nonsampling error, and definitions, see Appendixes]

Area measurements in square miles		Average per square mile of land		State Place and [in Selected States] County Subdivision
Total area	Land area	Population density	Housing unit density	
2.75	2.75	1,686.5	201.5	Whiteville town, Hardeman County
3.39	3.39	501.2	243.4	Whitwell city, Marion County
2.49	2.49	441.0	179.9	Wildwood CDP, Blount County
12.07	12.02	259.9	113.5	Wildwood Lake CDP, Bradley County
1.62	1.62	243.8	96.3	Williston city, Fayette County
11.71	10.71	796.5	368.0	Winchester city, Franklin County
6.35	6.34	152.5	66.6	Winfield town, Scott County
2.01	2.01	1,333.3	606.5	Woodbury town, Cannon County
1.23	1.23	307.3	130.9	Woodland Mills city, Obion County
0.96	0.96	292.7	131.3	Wrigley CDP, Hickman County
1.42	1.42	201.4	85.2	Yorkville city, Gibson County

Table 10.

Rank by 2010 Population and Housing Units: 2000 and 2010

[For information concerning historical counts and geographic change, see "User Notes." For information on confidentiality, nonsampling error, and definitions, see Appendixes]

Place [2,500 or More Population]	Population			Housing units		
	2010 rank	2010	2000	2010 rank	2010	2000
Memphis city	1	646,889	650,100	1	291,883	271,552
Nashville-Davidson metropolitan government	2	626,681	569,892	2	283,978	252,978
Knoxville city	3	178,874	173,890	3	88,009	84,981
Chattanooga city	4	167,674	155,554	4	79,607	72,108
Clarksville city	5	132,929	103,455	5	54,815	40,041
Murfreesboro city	6	108,755	68,816	6	45,500	28,815
Jackson city	7	65,211	59,643	8	28,052	25,501
Johnson City city	8	63,152	55,469	7	30,583	25,730
Franklin city	9	62,487	41,842	9	25,586	17,296
Bartlett city	10	54,613	40,543	12	20,143	14,021
Hendersonville city	11	51,372	40,620	11	21,543	16,507
Kingsport city	12	48,205	44,905	10	23,784	21,796
Collierville town	13	43,965	31,872	16	15,781	10,770
Cleveland city	14	41,285	37,192	13	17,841	16,431
Smyrna town	15	39,974	25,569	15	15,787	10,016
Germantown city	16	38,844	37,348	17	15,536	13,676
Brentwood city	17	37,060	23,445	23	12,577	7,889
Columbia city	18	34,681	33,055	14	15,906	14,322
La Vergne city	19	32,588	18,687	25	11,612	6,994
Cookeville city	20	30,435	23,923	19	13,706	10,746
Gallatin city	21	30,278	23,230	20	13,093	9,600
Oak Ridge city	22	29,330	27,387	18	14,494	13,417
Morristown city	23	29,137	24,965	22	12,705	11,036
Spring Hill city	24	29,036	7,715	27	10,569	2,819
Maryville city	25	27,465	23,120	24	11,629	9,795
Bristol city	26	26,702	24,821	21	12,773	11,511
Lebanon city	27	26,190	20,195	26	11,030	8,679
Mount Juliet city	28	23,671	12,390	29	9,046	4,686
East Ridge city	29	20,979	20,640	28	10,384	9,876
Farragut town	30	20,676	17,720	32	7,982	6,628
Shelbyville city	31	20,335	16,105	31	8,181	6,550
Tullahoma city	32	18,655	17,994	30	8,557	7,890
Dyersburg city	33	17,145	17,452	34	7,730	7,885
Springfield city	34	16,440	14,329	37	6,745	5,836
Goodlettsville city	35	15,921	13,780	36	7,092	5,853
Greeneville town	36	15,062	15,198	35	7,399	7,212
Sevierville city	37	14,807	11,757	33	7,764	5,787
Dickson city	38	14,538	12,244	38	6,426	5,280
Elizabethton city	39	14,176	13,372	39	6,373	5,964
McMinnville city	40	13,605	12,749	41	6,358	5,961
Athens city	41	13,458	13,220	40	6,370	6,086
Soddy-Daisy city	42	12,714	11,530	44	5,507	4,809
Middle Valley CDP	43	12,684	11,854	50	5,042	4,459
Lakeland city	44	12,430	6,862	55	4,655	2,904
Red Bank city	45	11,651	12,418	42	6,179	6,443
Arlington town	46	11,517	2,569	68	3,739	928
Portland city	47	11,480	8,458	57	4,624	3,502
Martin city	48	11,473	10,515	56	4,635	4,106
Lewisburg city	49	11,100	10,413	51	5,031	4,584
Seymour CDP	50	10,919	8,850	58	4,527	3,624
Union City city	51	10,895	10,876	47	5,095	5,013
Crossville city	52	10,795	8,981	45	5,273	4,268
Lawrenceburg city	53	10,428	10,796	48	5,073	5,166
Brownsville city	54	10,292	10,748	60	4,522	4,372
White House city	55	10,255	7,297	66	3,828	2,601
Millington city	56	10,176	10,433	61	4,408	4,019
Paris city	57	10,156	9,763	49	5,058	4,965
Manchester city	58	10,102	8,294	59	4,525	3,633
Bloomington CDP	59	9,888	10,350	52	4,728	4,594
Clinton city	60	9,841	9,409	53	4,716	4,441
Covington city	61	9,038	8,463	67	3,770	3,372
Lenoir City city	62	8,642	6,819	69	3,703	3,228
Winchester city	63	8,530	7,329	64	3,941	3,318
Humboldt city	64	8,452	9,467	63	3,957	4,243
Alcoa city	65	8,449	7,734	62	4,175	3,857
Ripley city	66	8,445	7,844	70	3,613	3,397
Atoka town	67	8,387	3,235	91	2,795	1,145
Collegedale city	68	8,282	6,514	84	3,051	2,199
Jefferson City city	69	8,047	7,760	77	3,339	3,155
Hartsville/Trousdale County	70	7,870	(X)	76	3,368	(X)
Pulaski city	70	7,870	7,871	65	3,866	3,888
Milan city	72	7,851	7,662	72	3,581	3,412
Harrison CDP	73	7,769	7,630	78	3,318	2,956
Fairview city	74	7,720	5,800	89	2,900	2,245
Lexington city	75	7,652	7,393	71	3,603	3,371

Table 10.
Rank by 2010 Population and Housing Units: 2000 and 2010—Con.

[For information concerning historical counts and geographic change, see "User Notes." For information on confidentiality, nonsampling error, and definitions, see Appendixes]

Place [2,500 or More Population]	Population			Housing units		
	2010 rank	2010	2000	2010 rank	2010	2000
Signal Mountain town	76	7,554	7,429	82	3,168	3,054
La Follette city	77	7,456	7,926	73	3,554	3,779
Dayton city	78	7,191	6,180	88	2,907	2,492
Fairfield Glade CDP	79	6,989	4,885	54	4,659	3,118
Savannah city	80	6,982	6,917	79	3,290	3,206
Newport city	81	6,945	7,242	74	3,416	3,483
Colonial Heights CDP	82	6,934	7,067	85	3,023	2,936
South Cleveland CDP	83	6,912	6,216	92	2,793	2,473
Fayetteville city	84	6,827	6,994	75	3,382	3,370
Church Hill city	85	6,737	5,916	83	3,101	2,709
Oakland town	86	6,623	1,279	96	2,622	554
Green Hill CDP	87	6,618	7,068	97	2,606	2,613
Millersville city	88	6,440	5,308	95	2,669	2,098
Greenbrier town	89	6,433	4,940	98	2,471	1,920
Lynchburg, Moore County metropolitan government	90	6,362	5,740	86	2,915	2,515
Harriman city	91	6,350	6,744	81	3,185	3,309
Henderson city	92	6,309	5,670	107	2,273	2,072
Erwin town	93	6,097	5,610	87	2,909	2,645
Kingston city	94	5,934	5,264	90	2,814	2,478
Munford city	95	5,927	4,708	105	2,301	1,735
Pigeon Forge city	96	5,875	5,083	46	5,187	2,799
Nolensville town	97	5,861	3,099	120	1,908	1,024
Tellico Village CDP	98	5,791	(X)	80	3,243	(X)
Sweetwater city	99	5,764	5,586	94	2,738	2,511
Rockwood city	100	5,562	5,774	93	2,740	2,729
Mount Carmel town	101	5,429	4,795	101	2,348	2,078
Bolivar city	102	5,417	5,802	102	2,333	2,352
Loudon town	103	5,381	4,476	99	2,426	2,007
McKenzie city	104	5,310	5,295	100	2,371	2,382
Eagleton Village CDP	105	5,052	4,883	102	2,333	2,291
Jonesborough town	106	5,051	4,168	104	2,318	1,771
Sparta city	107	4,925	4,599	106	2,293	2,192
Dunlap city	108	4,815	4,173	112	2,122	1,767
Forest Hills city	109	4,812	4,710	122	1,884	1,791
Whiteville town	110	4,638	r 4,539	160	554	r 509
Madisonville city	111	4,577	3,939	114	2,117	1,806
Mount Pleasant city	112	4,561	4,491	111	2,126	2,008
Ashland City town	113	4,541	3,641	115	2,082	1,508
Smithville city	114	4,530	3,994	118	2,040	1,837
Oak Hill city	115	4,529	4,493	120	1,908	1,894
Lafayette city	116	4,474	3,885	110	2,142	1,845
Tiptonville town	117	4,464	2,439	156	1,000	992
Oak Grove CDP (Washington County)	118	4,425	4,072	116	2,075	1,870
Rogersville town	119	4,420	4,240	109	2,249	2,268
Selmer town	120	4,396	4,541	113	2,118	2,173
Harrogate city	121	r 4,389	4,073	131	1,685	r 1,574
Coopertown town	122	4,278	3,027	133	1,586	1,128
Trenton city	123	4,264	4,683	117	2,046	2,090
Pleasant View city	124	4,149	2,934	134	1,537	1,044
Waverly city	125	4,105	4,028	124	1,877	1,887
Livingston town	126	4,058	3,498	119	1,924	1,746
Huntingdon town	127	3,985	4,349	123	1,879	1,950
Spurgeon CDP	128	3,957	3,460	125	1,856	1,502
Gatlinburg city	129	3,944	3,382	43	5,825	3,993
Lake Tansi CDP	130	3,803	2,621	108	2,269	1,735
Hohenwald city	131	3,757	3,754	130	1,706	1,708
Oneida town	132	3,752	3,615	126	1,819	1,715
Centerville town	133	3,644	3,793	129	1,723	1,688
Unicoi town	134	3,632	3,519	132	1,665	1,562
Camden city	135	3,582	3,828	127	1,753	1,840
Algood city	136	3,495	2,942	135	1,498	1,263
Etowah city	137	3,490	3,663	128	1,725	1,769
Medina city	138	3,479	969	145	1,298	459
Newbern town	139	3,313	2,988	139	1,440	1,318
Jasper town	140	3,279	3,214	137	1,479	1,393
Oliver Springs town	141	3,231	3,303	136	1,483	1,459
White Bluff town	142	3,206	2,142	142	1,370	947
Wildwood Lake CDP	143	3,124	3,050	143	1,364	1,261
Somerville town	144	r 3,094	2,534	144	1,344	r 1,079
Blountville CDP	145	3,074	2,959	152	1,170	1,134
New Tazewell town	146	3,037	2,871	138	1,454	1,414
Dresden town	147	3,005	2,855	141	1,377	1,331
South Pittsburg city	148	2,992	3,295	140	1,397	1,464
Belle Meade city	149	2,912	2,943	153	1,162	1,133
Monterey town	150	2,850	2,717	151	1,195	1,141

Table 10.

Rank by 2010 Population and Housing Units: 2000 and 2010—Con.

[For information concerning historical counts and geographic change, see "User Notes." For information on confidentiality, nonsampling error, and definitions, see Appendixes]

Place [2,500 or More Population]	Population			Housing units		
	2010 rank	2010	2000	2010 rank	2010	2000
Sale Creek CDP	151	2,845	(X)	148	1,274	(X)
Shackle Island CDP	152	2,844	(X)	157	992	(X)
Bean Station city	153	2,826	r	146	1,294	r
Fairmount CDP	154	2,825	2,570	155	1,048	952
Dandridge town	155	2,812	2,078	150	1,200	856
Kingston Springs town	156	2,756	2,773	154	1,083	1,015
Brighton town	157	2,735	1,719	158	948	628
Clifton city	158	2,694	2,699	161	434	392
Woodbury town	159	2,680	2,428	149	1,219	1,159
Tusculum city	160	2,663	2,004	159	840	620
Mountain City town	161	2,531	r	147	1,282	1,250

Table 11.

Rank of Places by Percent Change in Population: 2000 to 2010

[For information concerning historical counts and geographic change, see "User Notes." For information on confidentiality, nonsampling error, and definitions, see Appendixes]

Place [2,500 or More Population]	Population		Percent change		Place [2,500 or More Population]	Population		Percent change	
	2010	2000	Rank	Percent		2010	2000	Rank	Percent
Oakland town	6,623	1,279	1	417.83	Nashville-Davidson metropolitan government	626,681	569,892	75	9.96
Arlington town	11,517	2,569	2	348.31	Bean Station city	2,826	2,570	76	9.96
Spring Hill city	29,036	7,715	3	276.36	Jackson city	65,211	59,643	77	9.34
Medina city	3,479	969	4	259.03	Alcoa city	8,449	7,734	78	9.24
Atoka town	8,387	3,235	5	159.26	Martin city	11,473	10,515	79	9.11
Mount Juliet city	23,671	12,390	6	91.05	Erwin town	6,097	5,610	80	8.68
Nolensville town	5,861	3,099	7	89.13	Oak Grove CDP (Washington County)	4,425	4,072	81	8.67
Tiptonville town	4,464	2,439	8	83.03	Fairmount CDP	2,825	2,600	82	8.65
Lakeland city	12,430	6,862	9	81.14	Chattanooga city	167,674	155,554	83	7.79
La Vergne city	32,588	18,687	10	74.39	Brighton town	2,735	1,719	11	59.10
Brentwood city	37,060	23,445	12	58.07	Brentwood city	27,060	23,445	12	58.07
Murfreesboro city	108,755	68,816	13	58.04	Murfreesboro city	108,755	68,816	13	58.04
Smyrna town	39,974	25,569	14	56.34	Kingsport city	48,205	44,905	87	7.35
White Bluff town	3,206	2,142	15	49.67	Oak Ridge city	29,330	27,387	88	7.09
Franklin city	62,487	41,842	16	49.34	Sparta city	4,925	4,599	89	7.09
Lake Tansi CDP	3,803	2,621	17	45.10	Middle Valley CDP	12,684	11,854	90	7.00
Fairfield Glade CDP	6,989	4,885	18	43.07	Covington city	9,038	8,463	91	6.79
Pleasant View city	4,149	2,934	19	41.41	McMinnville city	13,605	12,749	92	6.71
Coopertown town	4,278	3,027	20	41.33	Lewisburg city	11,100	10,413	93	6.60
White House city	10,255	7,297	21	40.54	Elizabethton city	14,176	13,372	94	6.01
Collierville town	43,965	31,872	22	37.94	New Tazewell town	3,037	2,871	95	5.78
Portland city	11,480	8,458	23	35.73	Dresden town	3,005	2,855	96	5.25
Dandridge town	2,812	2,078	24	35.32	Columbia city	34,681	33,055	97	4.92
Bartlett city	54,613	40,543	25	34.70	Monterey town	2,850	2,717	98	4.90
Fairview city	7,720	5,800	26	33.10	Clinton city	9,841	9,409	99	4.59
Tusculum city	2,663	2,004	27	32.88	Rogersville town	4,420	4,240	100	4.25
Gallatin city	30,278	23,230	28	30.34	Paris city	10,156	9,763	101	4.03
Greenbrier town	6,433	4,940	29	30.22	Germantown city	38,844	37,348	102	4.01
Lebanon city	26,190	20,195	30	29.69	Blountville CDP	3,074	2,959	103	3.89
Clarksville city	132,929	103,455	31	28.49	Oneida town	3,752	3,615	104	3.79
Cookeville city	30,435	23,923	32	27.22	Jefferson City city	8,047	7,760	105	3.70
Collegedale city	8,282	6,514	33	27.14	Tullahoma city	18,655	17,994	106	3.67
Lenoir City city	8,642	6,819	34	26.73	Lexington city	7,652	7,393	107	3.50
Hendersonville city	51,372	40,620	35	26.47	Eagleton Village CDP	5,052	4,883	108	3.46
Shelbyville city	20,335	16,105	36	26.27	Unicoi town	3,632	3,519	109	3.21
Sevierville city	14,807	11,757	37	25.94	Sweetwater city	5,764	5,586	110	3.19
Munford city	5,927	4,708	38	25.89	Knoxville city	178,874	173,890	111	2.87
Ashland City town	4,541	3,641	39	24.72	Milan city	7,851	7,662	112	2.47
Seymour CDP	10,919	8,850	40	23.38	Wildwood Lake CDP	3,124	3,050	113	2.43
Somerville town	3,094	2,534	41	22.10	Whiteville town	4,638	4,539	114	2.18
Manchester city	10,102	8,294	42	21.80	Forest Hills city	4,812	4,710	115	2.17
Millersville city	6,440	5,308	43	21.33	Jasper town	3,279	3,214	116	2.02
Jonesborough town	5,051	4,168	44	21.19	Waverly city	4,105	4,028	117	1.91
Loudon town	5,381	4,476	45	20.22	Harrison CDP	7,769	7,630	118	1.82
Crossville city	10,795	8,981	46	20.20	Athens city	13,458	13,220	119	1.80
Algood city	3,495	2,942	47	18.80	Signal Mountain town	7,554	7,429	120	1.68
Maryville city	27,465	23,120	48	18.79	East Ridge city	20,979	20,640	121	1.64
Dickson city	14,538	12,244	49	18.74	Mount Pleasant city	4,561	4,491	122	1.56
Morristown city	29,137	24,965	50	16.71	Mountain City town	2,531	2,500	123	1.24
Farragut town	20,676	17,720	51	16.68	Savannah city	6,982	6,917	124	0.94
Gatlinburg city	3,944	3,382	52	16.62	Oak Hill city	4,529	4,493	125	0.80
Winchester city	8,530	7,329	53	16.39	McKenzie city	5,310	5,295	126	0.28
Dayton city	7,191	6,180	54	16.36	Union City city	10,895	10,876	127	0.17
Madisonville city	4,577	3,939	55	16.20	Hohenwald city	3,757	3,754	128	0.08
Livingston town	4,058	3,498	56	16.01	Pulaski city	7,870	7,871	129	-0.01
Pigeon Forge city	5,875	5,083	57	15.58	Clifton city	2,694	2,699	130	-0.19
Goodlettsville city	15,921	13,780	58	15.54	Memphis city	646,889	650,100	131	-0.49
Dunlap city	4,815	4,173	59	15.38	Kingston Springs town	2,756	2,773	132	-0.61
Lafayette city	4,474	3,885	60	15.16	Greeneville town	15,062	15,198	133	-0.89
Springfield city	16,440	14,329	61	14.73	Belle Meade city	2,912	2,943	134	-1.05
Spurgeon CDP	3,957	3,460	62	14.36	Dyersburg city	17,145	17,452	135	-1.76
Church Hill city	6,737	5,916	63	13.88	Colonial Heights CDP	6,934	7,067	136	-1.88
Johnson City city	63,152	55,469	64	13.85	Oliver Springs town	3,231	3,303	137	-2.18
Smithville city	4,530	3,994	65	13.42	Fayetteville city	6,827	6,994	138	-2.39
Mount Carmel town	5,429	4,795	66	13.22	Millington city	10,176	10,433	139	-2.46
Kingston city	5,934	5,264	67	12.73	Selmer town	4,396	4,541	140	-3.19
Henderson city	6,309	5,670	68	11.27	Lawrenceburg city	10,428	10,796	141	-3.41
South Cleveland CDP	6,912	6,216	69	11.20	Rockwood city	5,562	5,774	142	-3.67
Cleveland city	41,285	37,192	70	11.01	Centerville town	3,644	3,793	143	-3.93
Newbern town	3,313	2,988	71	10.88	Newport city	6,945	7,242	144	-4.10
Lynchburg, Moore County metropolitan government	6,362	5,740	72	10.84	Brownsville city	10,292	10,748	145	-4.24
Woodbury town	2,680	2,428	73	10.38	Bloomington CDP	9,888	10,350	146	-4.46
Soddy-Daisy city	12,714	11,530	74	10.27	Etowah city	3,490	3,663	147	-4.72
					Harriman city	6,350	6,744	148	-5.84

Table 11.

Rank of Places by Percent Change in Population: 2000 to 2010—Con.

[For information concerning historical counts and geographic change, see "User Notes." For information on confidentiality, nonsampling error, and definitions, see Appendixes]

Place [2,500 or More Population]	Population		Percent change		Place [2,500 or More Population]	Population		Percent change	
	2010	2000	Rank	Percent		2010	2000	Rank	Percent
La Follette city	7,456	7,926	149	-5.93	South Pittsburg city	2,992	3,295	156	-9.20
Red Bank city	11,651	12,418	150	-6.18	Humboldt city	8,452	9,467	157	-10.72
Green Hill CDP	6,618	7,068	151	-6.37	Hartsville/Trousdale County	7,870	(X)	(X)	(X)
Camden city	3,582	3,828	152	-6.43	Sale Creek CDP	2,845	(X)	(X)	(X)
Bolivar city	5,417	5,802	153	-6.64	Shackle Island CDP	2,844	(X)	(X)	(X)
Huntingdon town	3,985	4,349	154	-8.37	Tellico Village CDP	5,791	(X)	(X)	(X)
Trenton city	4,264	4,683	155	-8.95					

Table 12.
Population and Housing Units for Urban Areas: 2010

[For information on confidentiality, nonsampling error, and definitions, see Appendixes]

State Urbanized Area Urban Cluster	State total		Total for urban areas crossing state lines	
	Population	Housing units	Population	Housing units
Tennessee	6,346,105	2,812,133	(X)	(X)
Urban	4,213,245	1,845,423	(X)	(X)
In urbanized area	3,450,715	1,506,349	(X)	(X)
In urban cluster	762,530	339,074	(X)	(X)
Rural	2,132,860	966,710	(X)	(X)
URBANIZED AREA				
Bristol--Bristol, TN--VA	36,130	16,705	69,501	32,924
Chattanooga, TN--GA	302,748	136,634	381,112	170,310
Clarksville, TN--KY	138,309	56,602	158,655	62,218
Cleveland, TN	66,777	28,182	(X)	(X)
Jackson, TN	71,880	30,554	(X)	(X)
Johnson City, TN	120,415	56,911	(X)	(X)
Kingsport, TN--VA	102,428	48,224	106,571	50,388
Knoxville, TN	558,696	252,162	(X)	(X)
Memphis, TN--MS--AR	891,481	384,953	1,060,061	450,685
Morristown, TN	59,036	25,167	(X)	(X)
Murfreesboro, TN	133,228	54,281	(X)	(X)
Nashville-Davidson, TN	969,587	415,974	(X)	(X)
URBAN CLUSTER				
Arlington, TN	11,502	3,760	(X)	(X)
Ashland City, TN	3,384	1,501	(X)	(X)
Athens, TN	15,985	7,376	(X)	(X)
Atoka, TN	18,885	6,695	(X)	(X)
Bells, TN	4,758	2,051	(X)	(X)
Bolivar, TN	5,394	2,220	(X)	(X)
Brownsville, TN	9,879	4,323	(X)	(X)
Camden, TN	3,552	1,724	(X)	(X)
Carthage, TN	3,282	1,506	(X)	(X)
Columbia, TN	34,965	16,072	(X)	(X)
Cookeville, TN	44,207	19,480	(X)	(X)
Covington, TN	8,578	3,558	(X)	(X)
Crossville, TN	16,337	8,038	(X)	(X)
Dandridge, TN	4,959	2,093	(X)	(X)
Dayton, TN	10,174	4,148	(X)	(X)
Dickson, TN	16,016	7,004	(X)	(X)
Dunlap, TN	3,691	1,571	(X)	(X)
Dyer, TN	3,248	1,483	(X)	(X)
Dyersburg, TN	21,903	9,751	(X)	(X)
Erwin, TN	9,788	4,556	(X)	(X)
Etowah, TN	4,129	2,064	(X)	(X)
Fairfield Glade, TN	5,584	3,833	(X)	(X)
Fairview, TN	6,373	2,342	(X)	(X)
Fayetteville, TN	9,178	4,337	(X)	(X)
Fulton, KY--TN	1,916	966	4,339	2,274
Greeneville, TN	23,957	10,983	(X)	(X)
Halls, TN	2,735	1,241	(X)	(X)
Harriman--Kingston--Rockwood, TN	23,515	11,139	(X)	(X)
Henderson, TN	6,027	2,148	(X)	(X)
Hohenwald, TN	3,625	1,641	(X)	(X)
Humboldt, TN	8,769	4,059	(X)	(X)
Jasper, TN	3,281	1,482	(X)	(X)
Lafayette, TN	4,545	2,130	(X)	(X)
La Follette, TN	21,055	9,518	(X)	(X)
Lawrenceburg, TN	10,100	4,892	(X)	(X)
Lebanon, TN	27,653	11,556	(X)	(X)
Lewisburg, TN	10,464	4,706	(X)	(X)
Lexington, TN	6,560	3,057	(X)	(X)
Livingston, TN	3,485	1,635	(X)	(X)
McKenzie, TN	5,066	2,236	(X)	(X)
McMinnville, TN	15,386	7,135	(X)	(X)
Madisonville, TN	5,391	2,409	(X)	(X)
Manchester, TN	11,379	5,002	(X)	(X)
Martin, TN	11,397	4,576	(X)	(X)
Medina, TN	3,636	1,347	(X)	(X)
Middlesborough, KY--TN--VA	4,565	1,852	15,330	7,039
Milan, TN	7,427	3,393	(X)	(X)
Monterey, TN	3,010	1,237	(X)	(X)
Mountain City, TN	2,698	1,304	(X)	(X)
Mount Pleasant, TN	3,507	1,639	(X)	(X)

Table 12.

Population and Housing Units for Urban Areas: 2010—Con.

[For information on confidentiality, nonsampling error, and definitions, see Appendixes]

State Urbanized Area Urban Cluster	State total		Total for urban areas crossing state lines	
	Population	Housing units	Population	Housing units
Newport, TN	11,603	5,499	(X)	(X)
New Tazewell, TN	4,598	2,175	(X)	(X)
Norris, TN	3,005	1,280	(X)	(X)
Oakland, TN	7,057	2,774	(X)	(X)
Oneida, TN	4,322	2,085	(X)	(X)
Paris, TN	10,642	5,219	(X)	(X)
Pleasant View, TN	3,730	1,331	(X)	(X)
Portland, TN--KY	10,819	4,266	10,869	4,295
Pulaski, TN	7,741	3,858	(X)	(X)
Ripley, TN	8,763	3,840	(X)	(X)
Rogersville, TN	6,444	3,090	(X)	(X)
Savannah, TN	8,347	3,913	(X)	(X)
Selmer, TN	3,840	1,806	(X)	(X)
Sevierville, TN	22,108	12,799	(X)	(X)
Shelbyville, TN	20,005	8,024	(X)	(X)
Smithville, TN	4,050	1,814	(X)	(X)
South Pittsburg, TN--AL	3,209	1,496	5,373	2,532
Sparta, TN	5,449	2,490	(X)	(X)
Springfield, TN	17,357	7,047	(X)	(X)
Spring Hill, TN	31,208	11,364	(X)	(X)
Strawberry Plains, TN	3,906	1,564	(X)	(X)
Sweetwater, TN	5,430	2,522	(X)	(X)
Trenton, TN	3,852	1,827	(X)	(X)
Tullahoma, TN	17,250	7,874	(X)	(X)
Union City, TN	10,303	4,809	(X)	(X)
Waverly, TN	3,246	1,528	(X)	(X)
White Pine, TN	3,061	1,391	(X)	(X)
Winchester, TN	11,681	5,439	(X)	(X)
Woodbury, TN	2,604	1,181	(X)	(X)

Appendixes

Several appendixes traditionally found in printed reports are now available in a separate volume. For the following, see CPH-2-A, *Population and Housing Unit Counts, Selected Appendixes*, in print or on the Internet at <www.census.gov/prod/cen2010/cph-2-a.pdf> :

Appendix A. Geographic Terms and Concepts

Appendix B. Definitions of Subject Characteristics

Appendix C. Data Collection and Processing Procedures

Appendix D. Questionnaire

Appendix F. Operational Overview and Accuracy of the Data

Appendix G. Residence Rule and Residence Situations for the 2010 Census of the United States

Appendix H. Acknowledgments

This Appendix section contains:

Appendix E. Maps





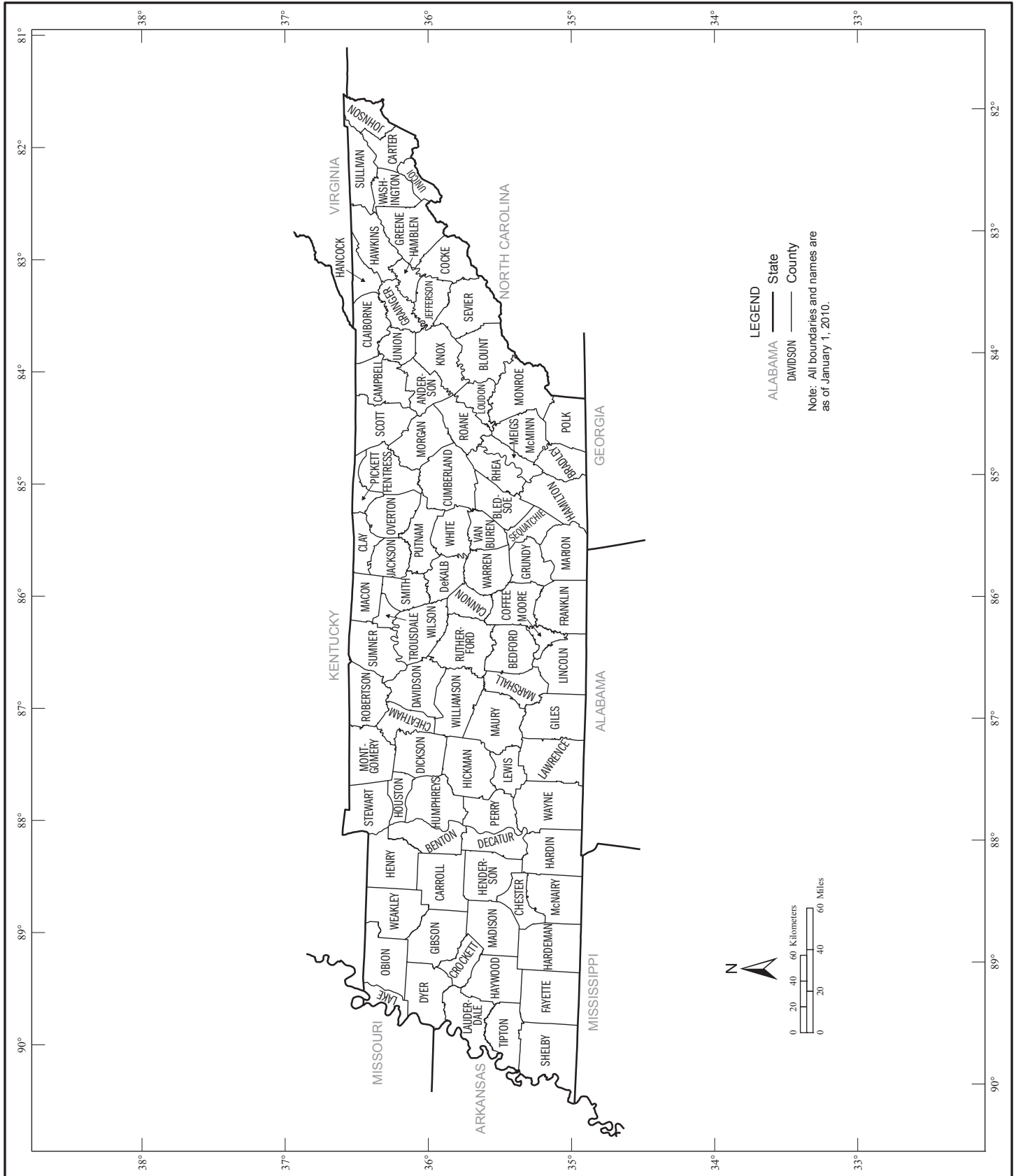



Appendix E. Maps

Counties



Geographic Areas Reference Map Legend, Section Locator, and Location Index

Geographic Areas Reference Map Legend

-----	State		Zona	Census Designated Place
	ERIE County		<i>Lake Erie</i>	Large River, Lake, Water Body, or Shoreline
	YORK County Subdivision ¹		A fishhook joins contiguous and/or discontinuous parts of the same geographic entity.	
	MILFORD Consolidated City		SEE INSET A	Inset
	ROME Incorporated Place ¹			

¹ A '*' following a place name indicates that the place is coextensive with a separate county subdivision. The county subdivision name is shown only if different than the name of the place.

Note: All legal and statistical area boundaries and names are as of January 1, 2010. Where international, state, county, independent city, and/or county subdivision boundaries coincide, the map shows the boundary symbol for the highest level of these geographic entities. The county and independent city boundaries are always shown. Where a county subdivision boundary coincides with a place boundary, the map does not show the place boundary symbol. Any geographic entity name may include '(pt)' if some portion of the entity extends beyond the limits of the map area displayed on the page, or if multiple discontinuous pieces of the entity have been discretely labeled on the page. A geographic entity name may include '(pts)' if many discontinuous pieces exist for that entity that cannot be discretely labeled. The boundaries shown on this map are for Census Bureau statistical data collection and tabulation purposes only; their depiction and designation for statistical purposes does not constitute a determination of jurisdictional authority or rights of ownership or entitlement.

Section Locator

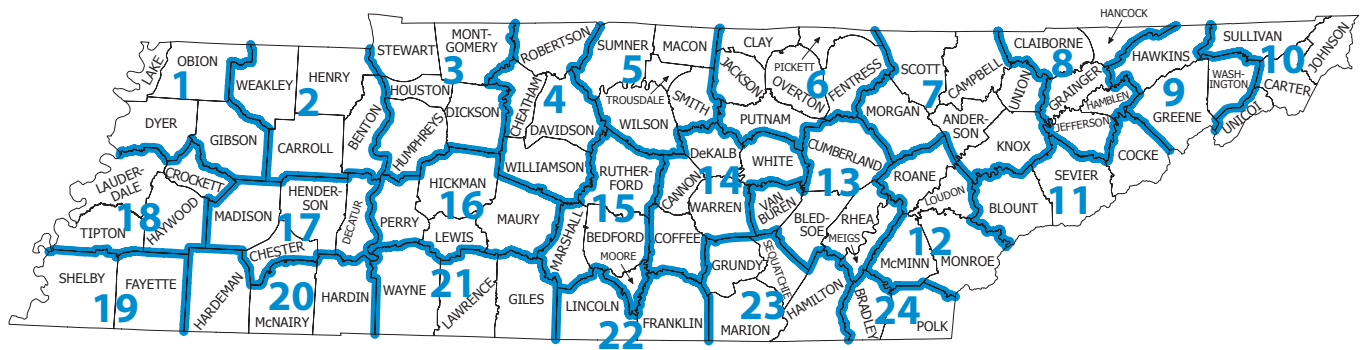

LEGEND

ADAMS	—	County
1		Map Section

Geographic Areas Reference Map Legend, Section Locator, and Location Index

County Location Index

This list presents the map section numbers for each county in the state.
Map section numbers refer to the geographic areas reference maps only.

COUNTY	MAP SEC	COUNTY	MAP SEC
Anderson	7	Macon	5
Bedford	15	Madison	17
Benton	2	Marion	23
Bledsoe	13	Marshall	15
Blount	11	Maury	16
Bradley	24	McMinn	12
Campbell	7	McNairy	20
Cannon	14	Meigs	13
Carroll	2	Monroe	12
Carter	10	Montgomery	3
Cheatham	4	Moore	15
Chester	17	Morgan	7
Claiborne	8	Obion	1
Clay	6	Overton	6
Cocke	11	Perry	16
Coffee	14	Pickett	6
Crockett	18	Polk	24
Cumberland	13	Putnam	6
Davidson	4	Rhea	13
DeKalb	14	Roane	12
Decatur	17	Robertson	4
Dickson	3	Rutherford	15
Dyer	1	Scott	7
Fayette	19	Sequatchie	23
Fentress	6	Sevier	11
Franklin	22	Shelby	19
Gibson	1	Smith	5
Giles	21	Stewart	3
Grainger	8	Sullivan	10
Greene	9	Sumner	5
Grundy	23	Tipton	18
Hamblen	8	Trousdale	5
Hamilton	23	Unicoi	10
Hancock	8	Union	7
Hardeman	20	Van Buren	13
Hardin	20	Warren	14
Hawkins	9	Washington	9
Haywood	18	Wayne	21
Henderson	17	Weakley	2
Henry	2	White	14
Hickman	16	Williamson	4
Houston	3	Wilson	5
Humphreys	3		
Jackson	6		
Jefferson	8		
Johnson	10		
Knox	7		
Lake	1		
Lauderdale	18		
Lawrence	21		
Lewis	16		
Lincoln	22		
Loudon	12		

Counties, County Subdivisions, Consolidated City, and Places - Section 1

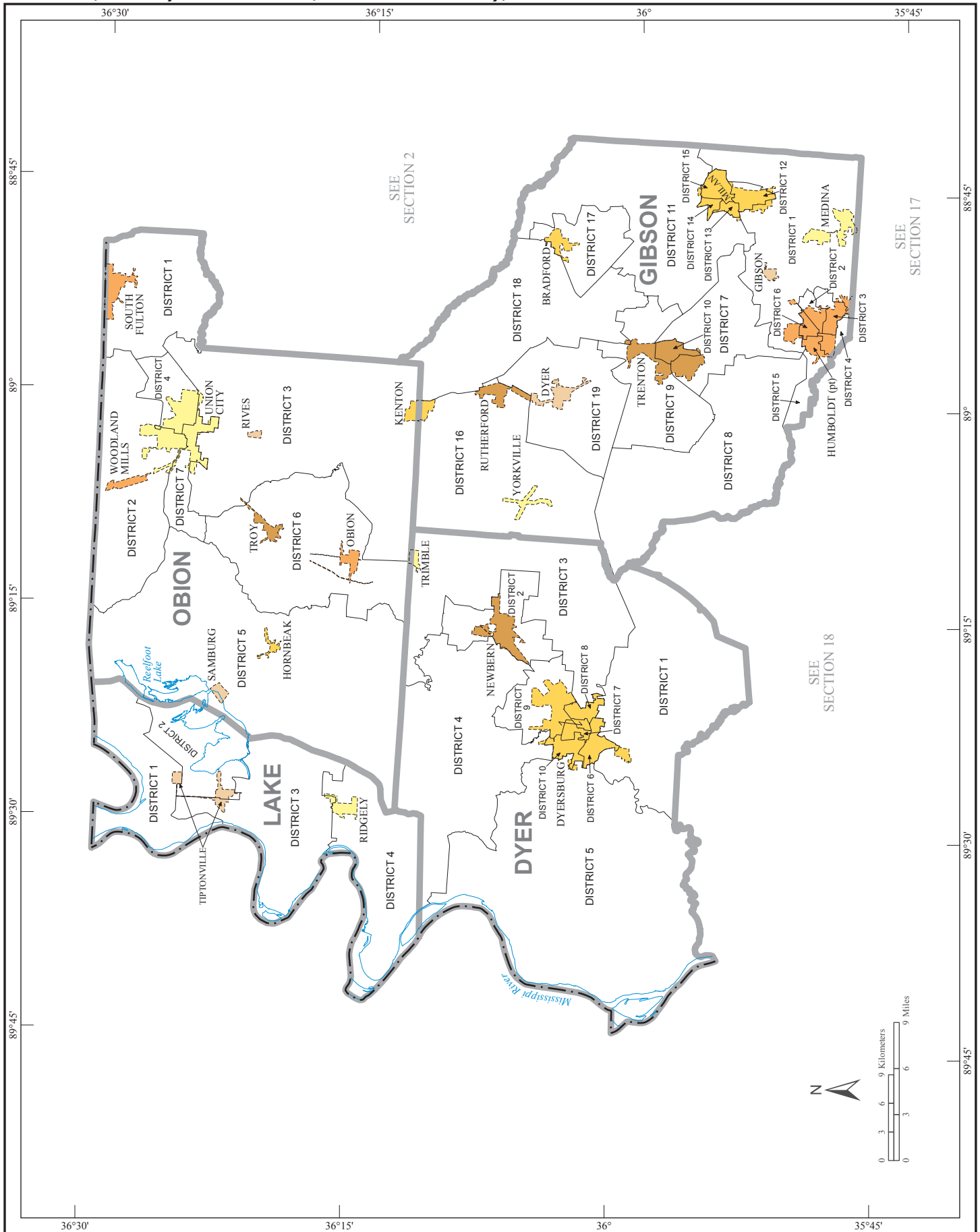

Counties, County Subdivisions, Consolidated City, and Places - Section 2

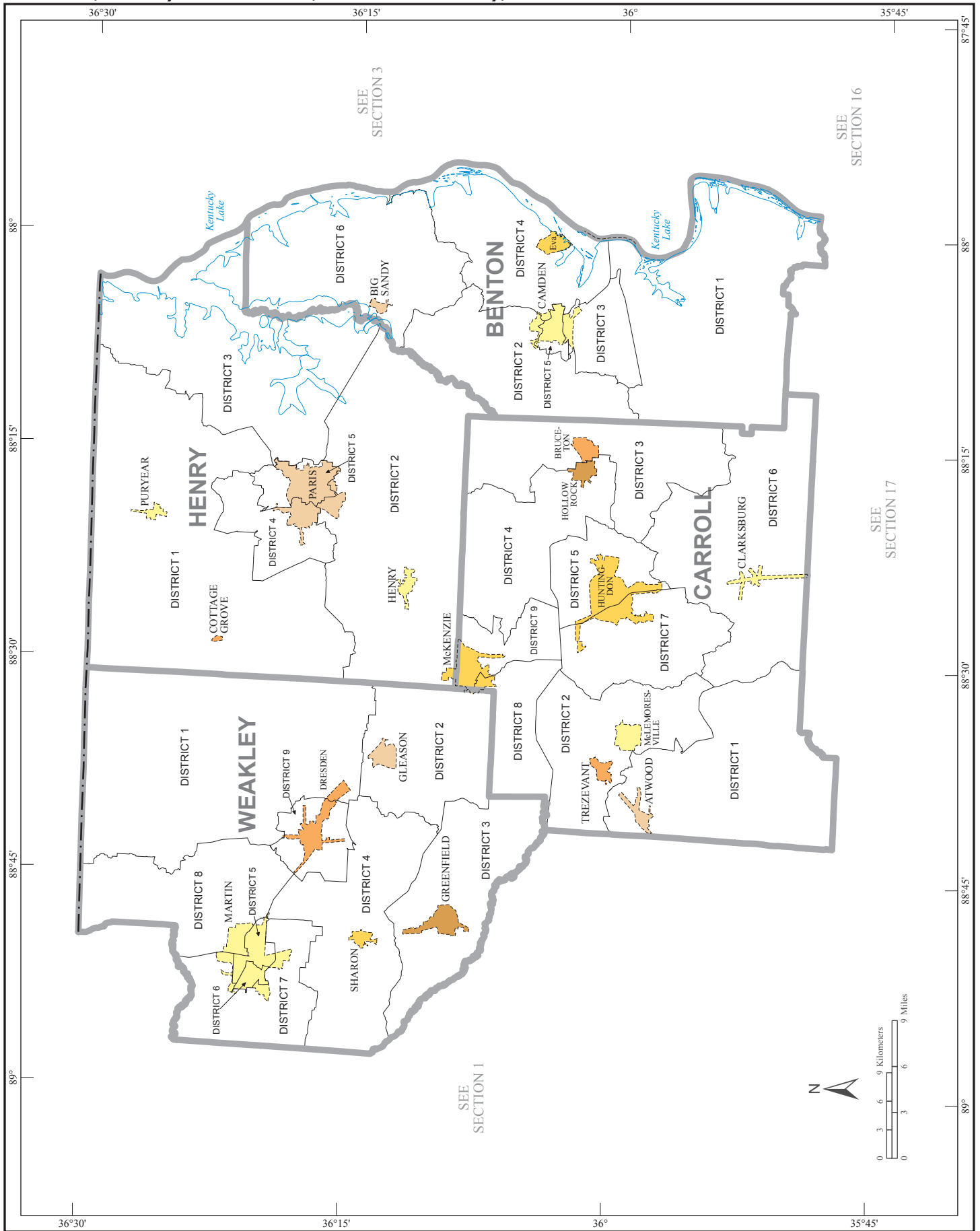

Counties, County Subdivisions, Consolidated City, and Places - Section 3

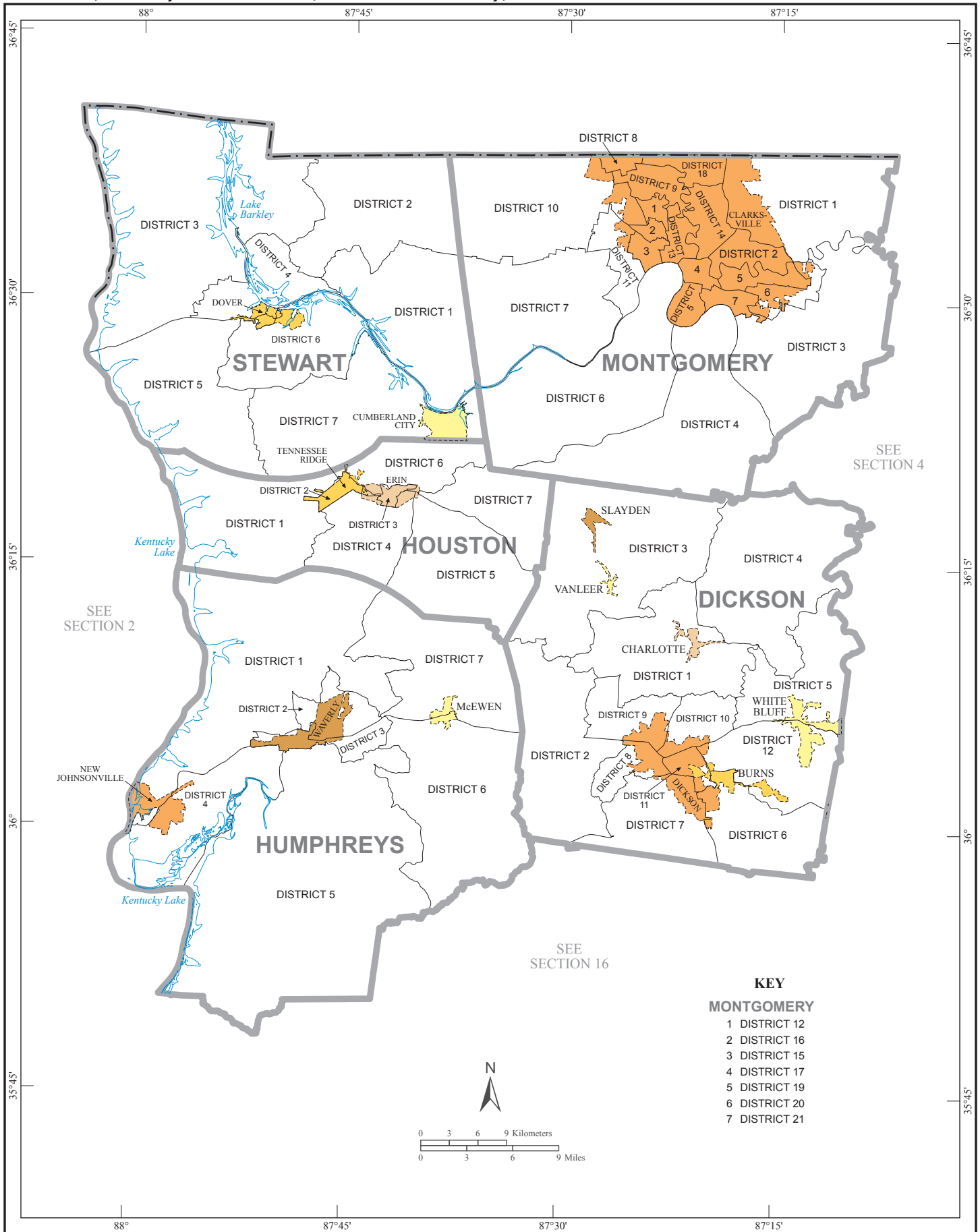

Counties, County Subdivisions, Consolidated City, and Places - Section 4

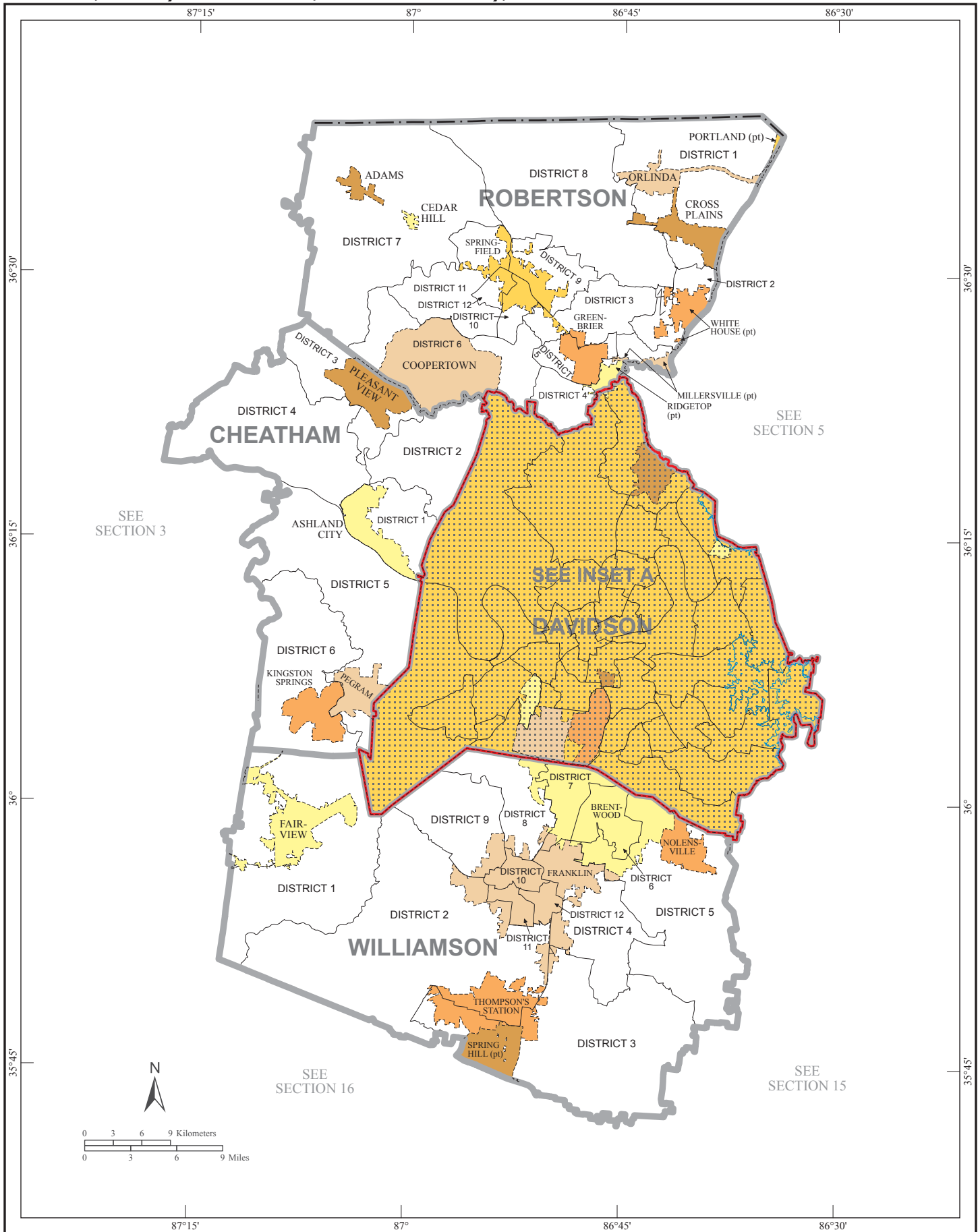

Counties, County Subdivisions, Consolidated City, and Places - Section 5

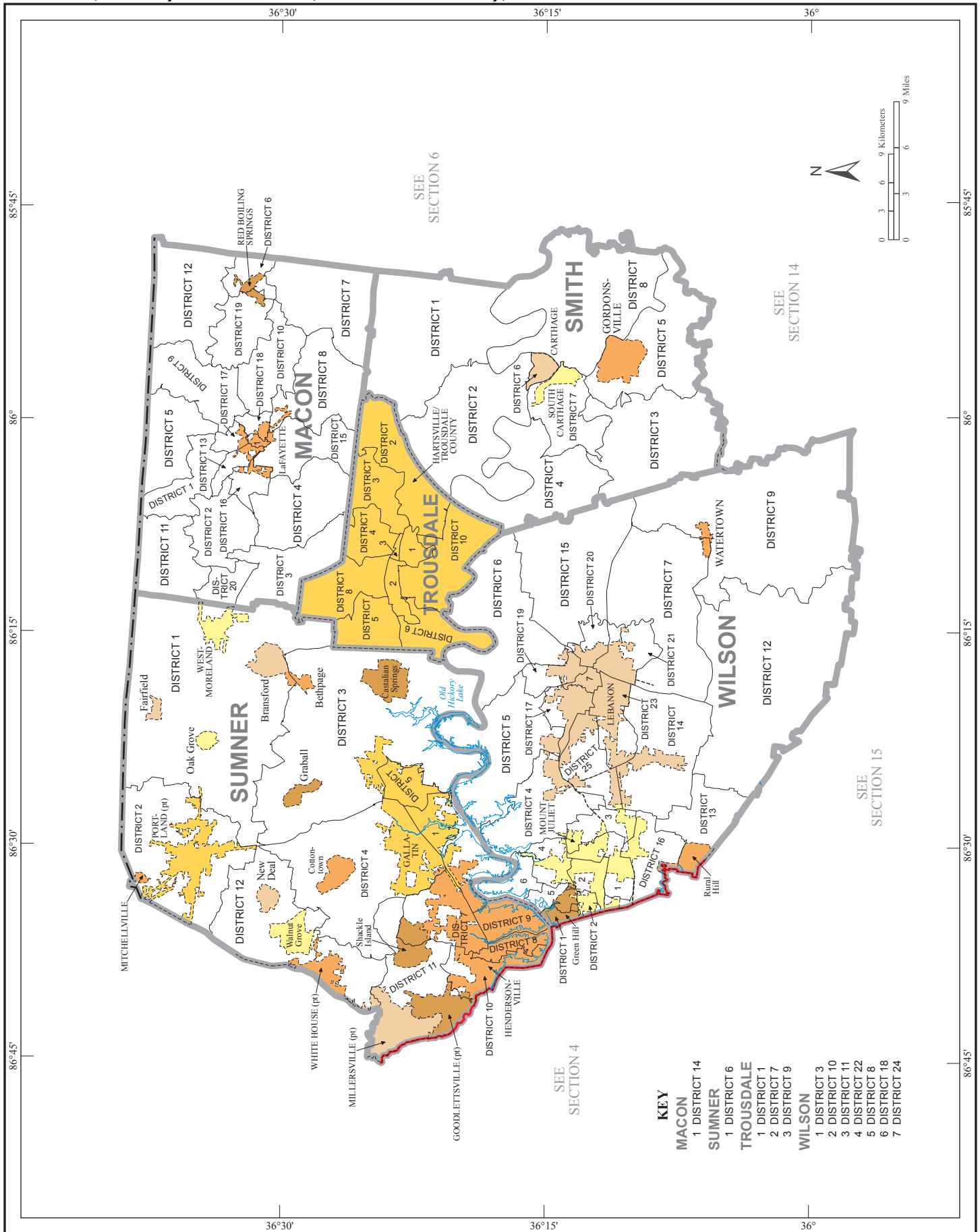

Counties, County Subdivisions, Consolidated City, and Places - Section 6

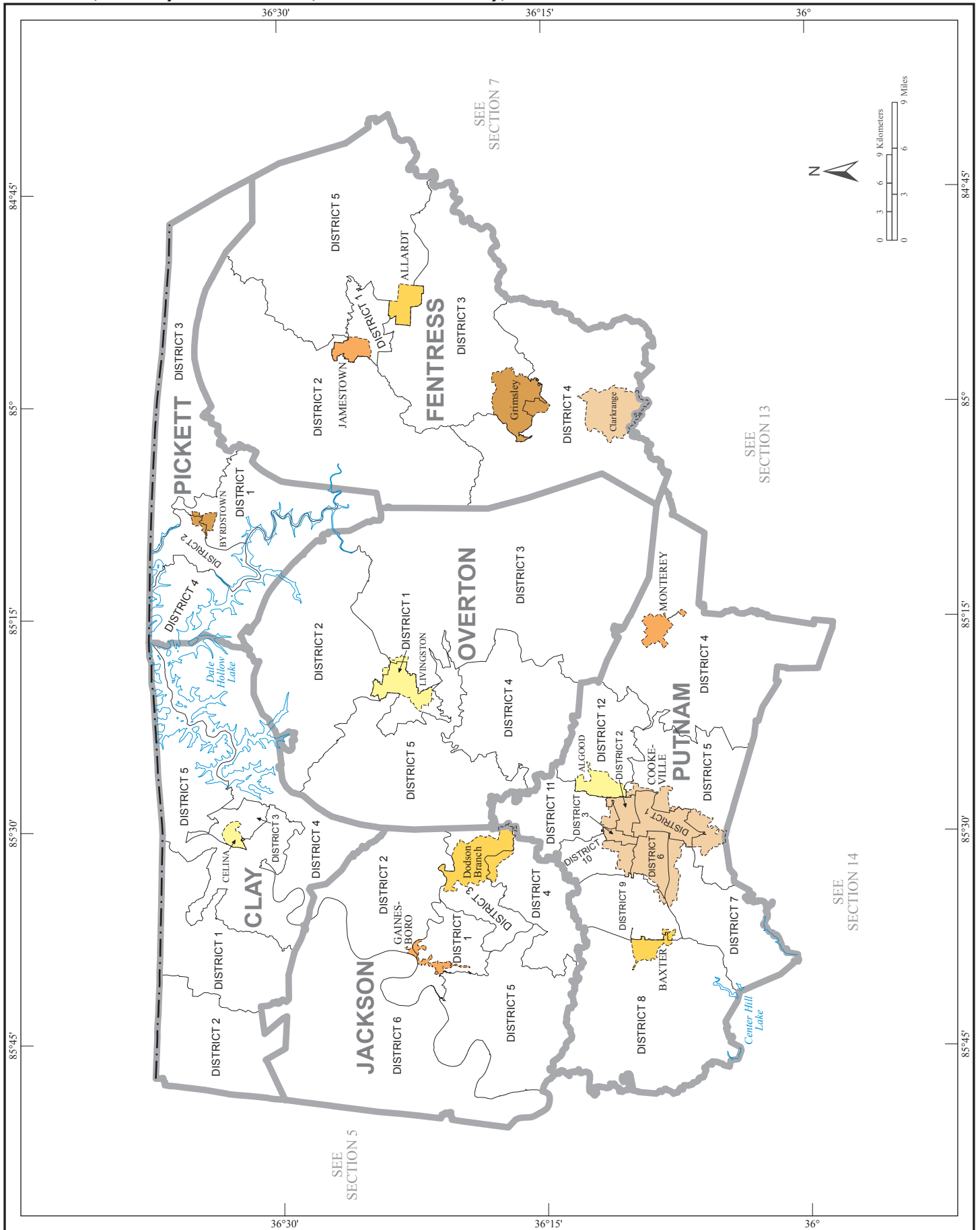

Counties, County Subdivisions, Consolidated City, and Places - Section 7

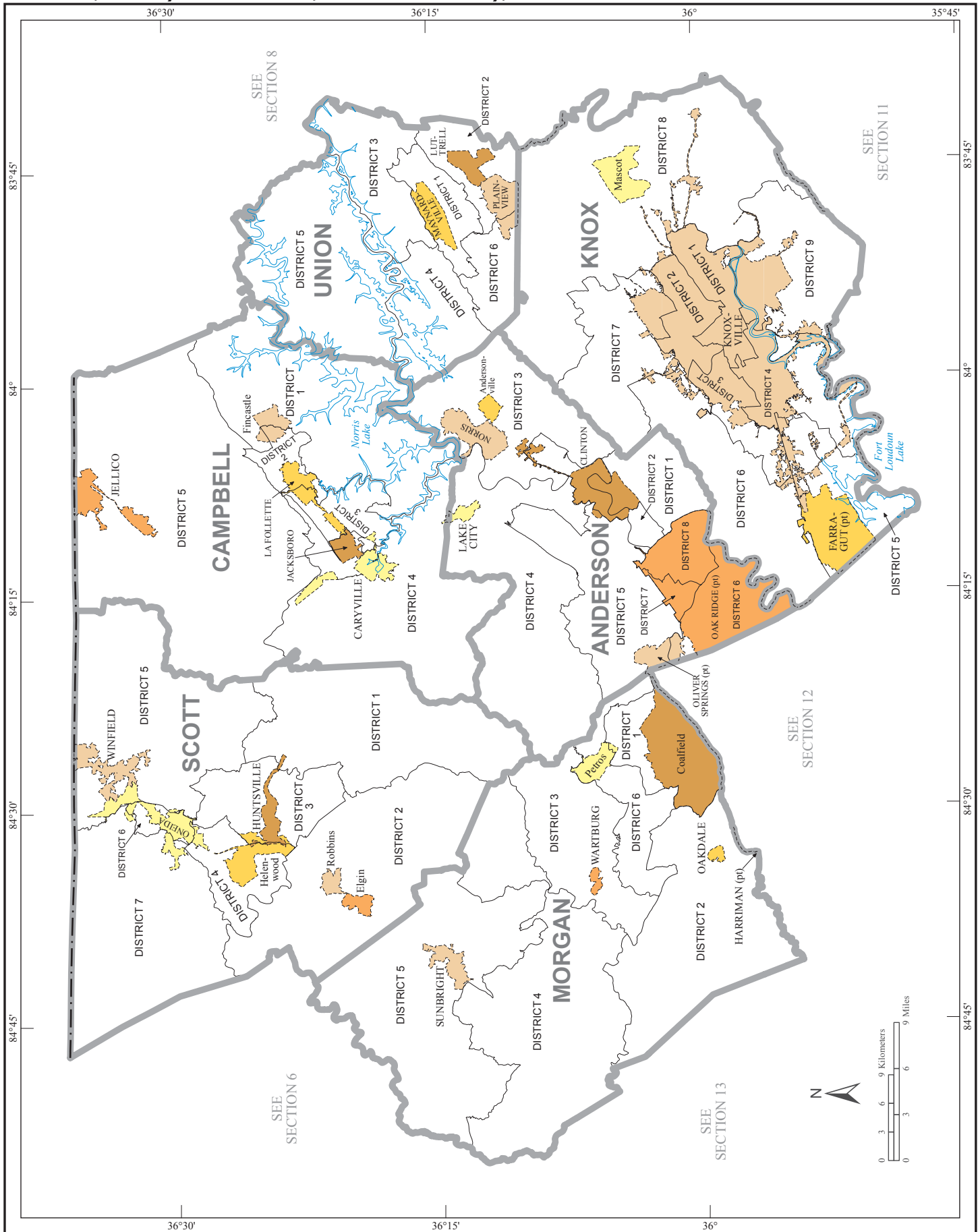

Counties, County Subdivisions, Consolidated City, and Places - Section 8

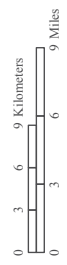
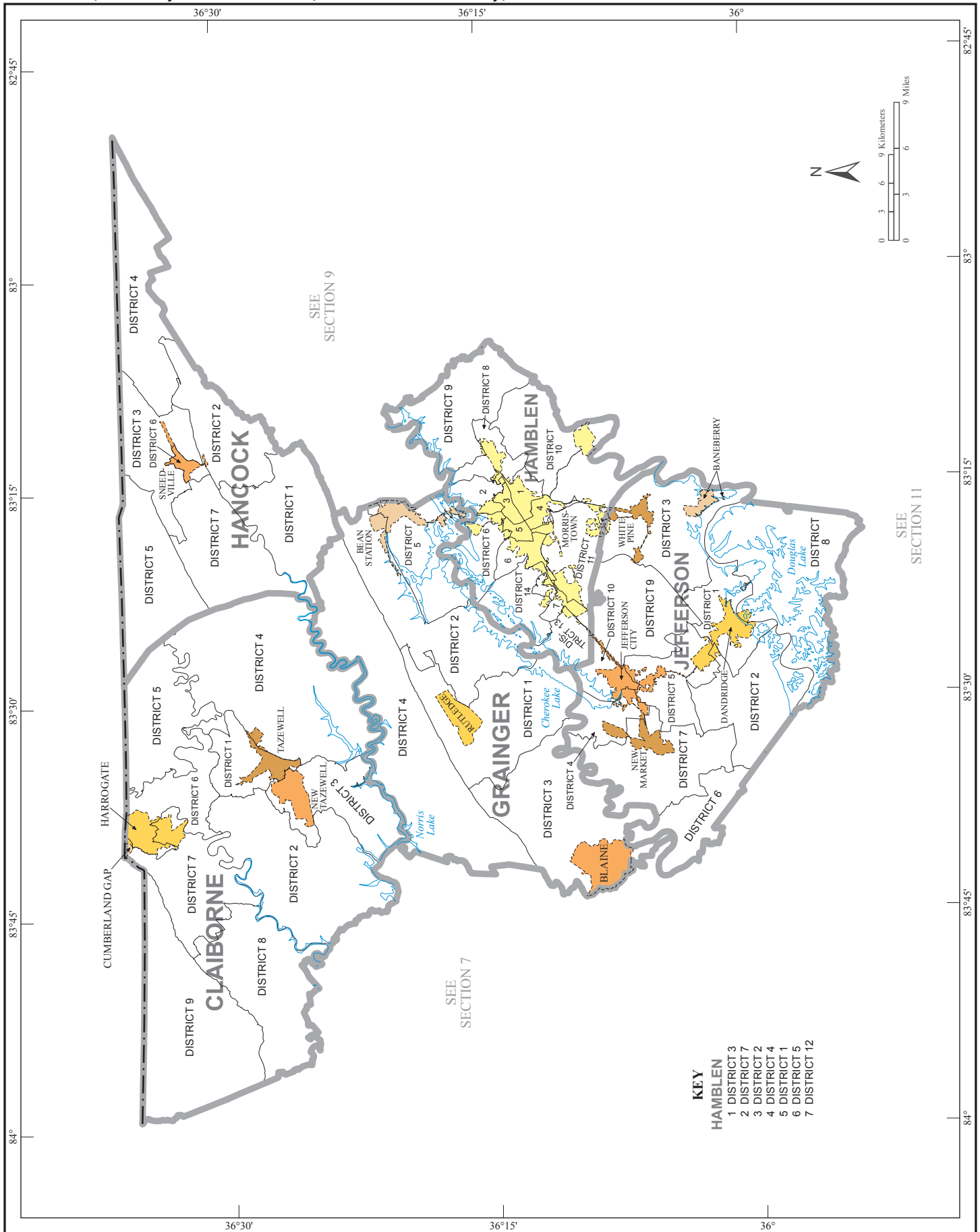

- KEY**
- HAMBLEN
 - 1 DISTRICT 3
 - 2 DISTRICT 7
 - 3 DISTRICT 2
 - 4 DISTRICT 4
 - 5 DISTRICT 1
 - 6 DISTRICT 5
 - 7 DISTRICT 12

Counties, County Subdivisions, Consolidated City, and Places - Section 9

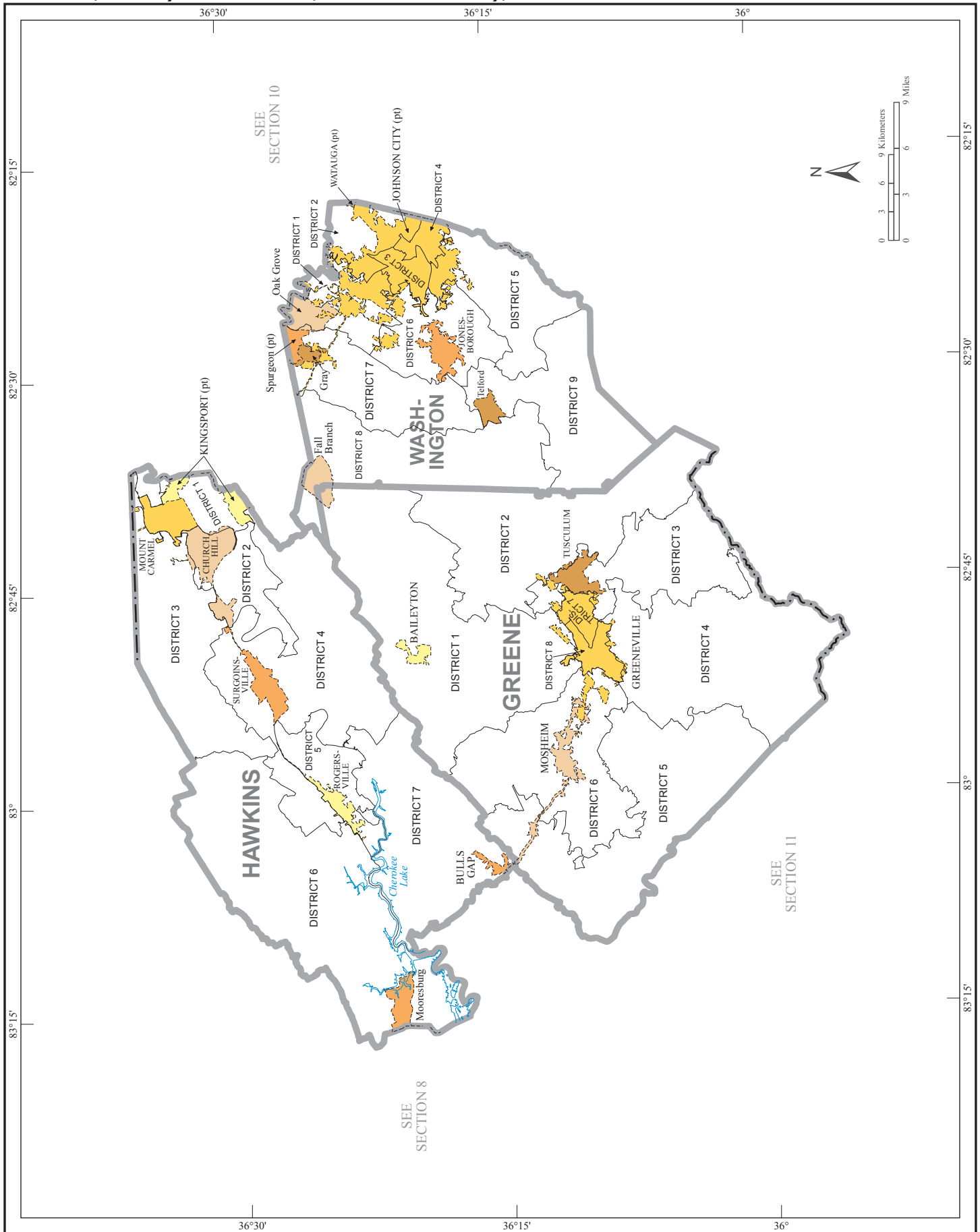

Counties, County Subdivisions, Consolidated City, and Places - Section 10

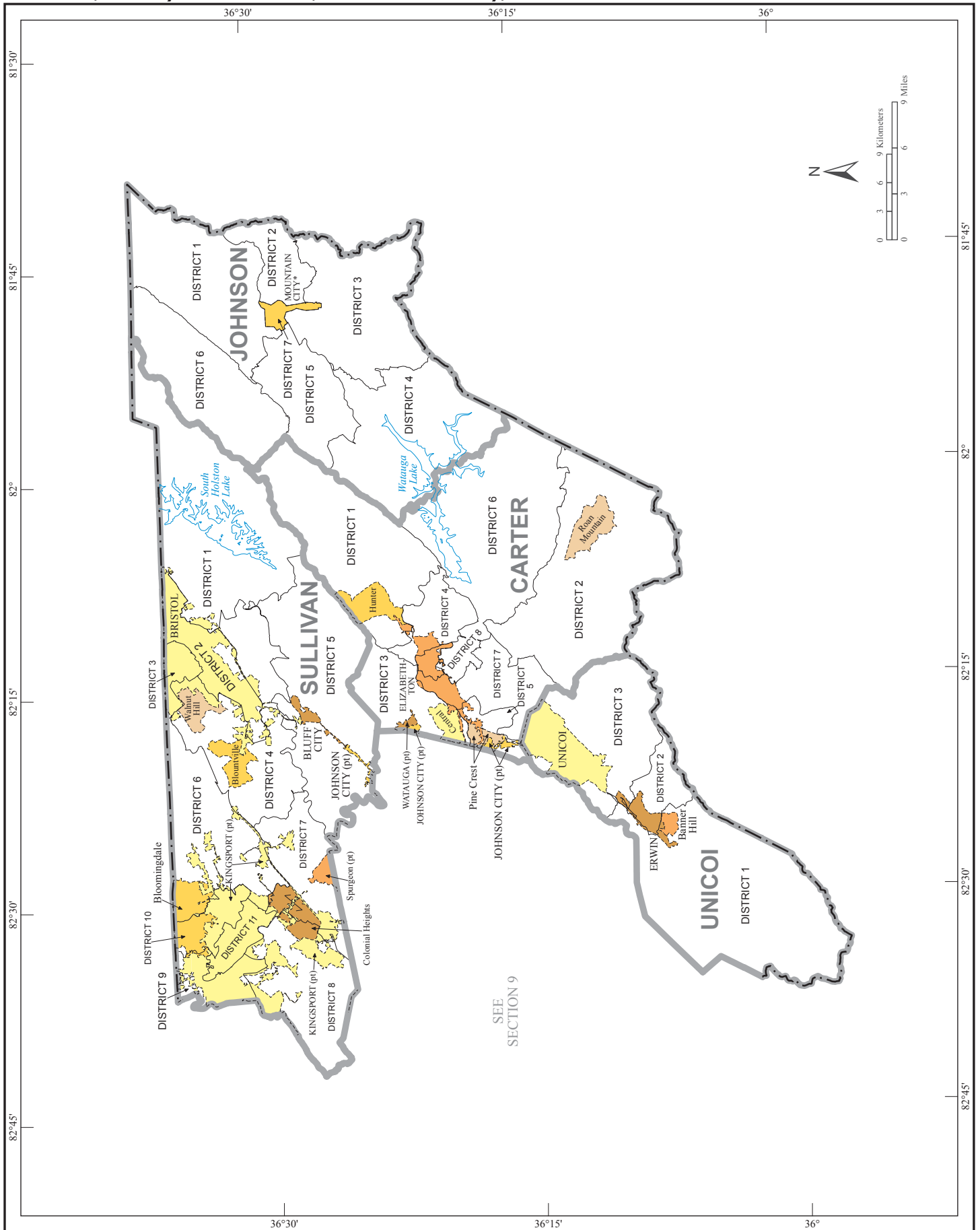

Counties, County Subdivisions, Consolidated City, and Places - Section 11

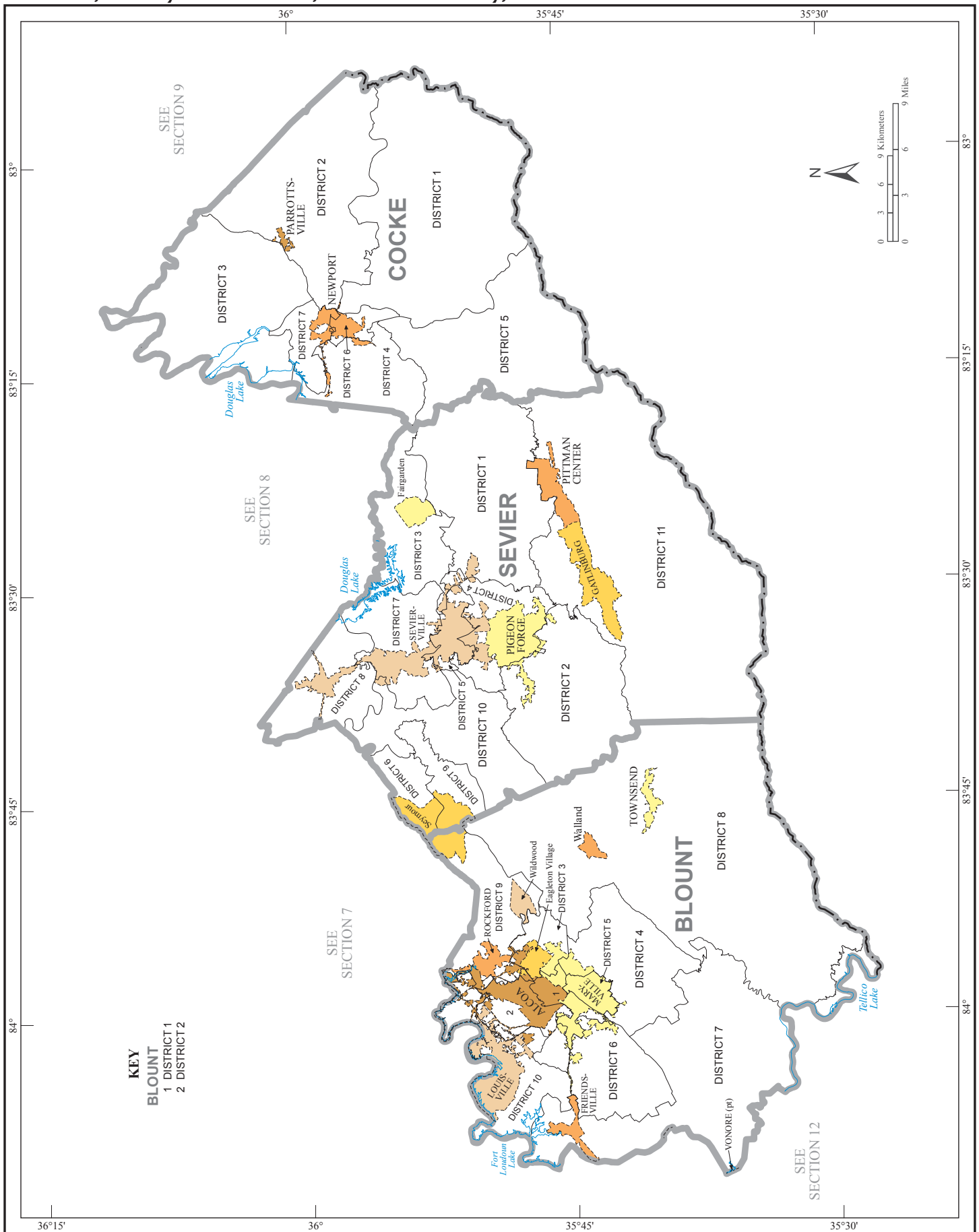

Counties, County Subdivisions, Consolidated City, and Places - Section 12

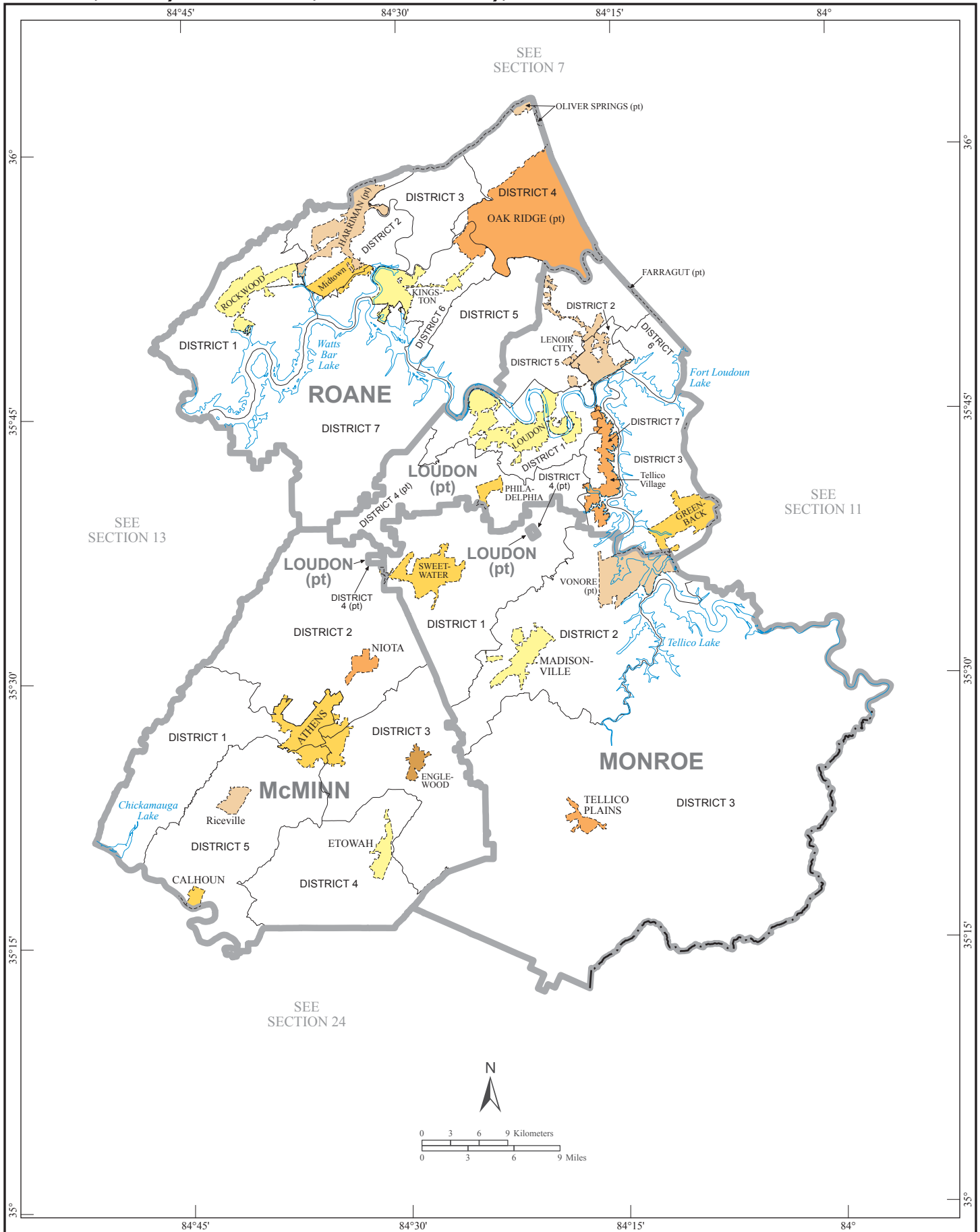

Counties, County Subdivisions, Consolidated City, and Places - Section 13

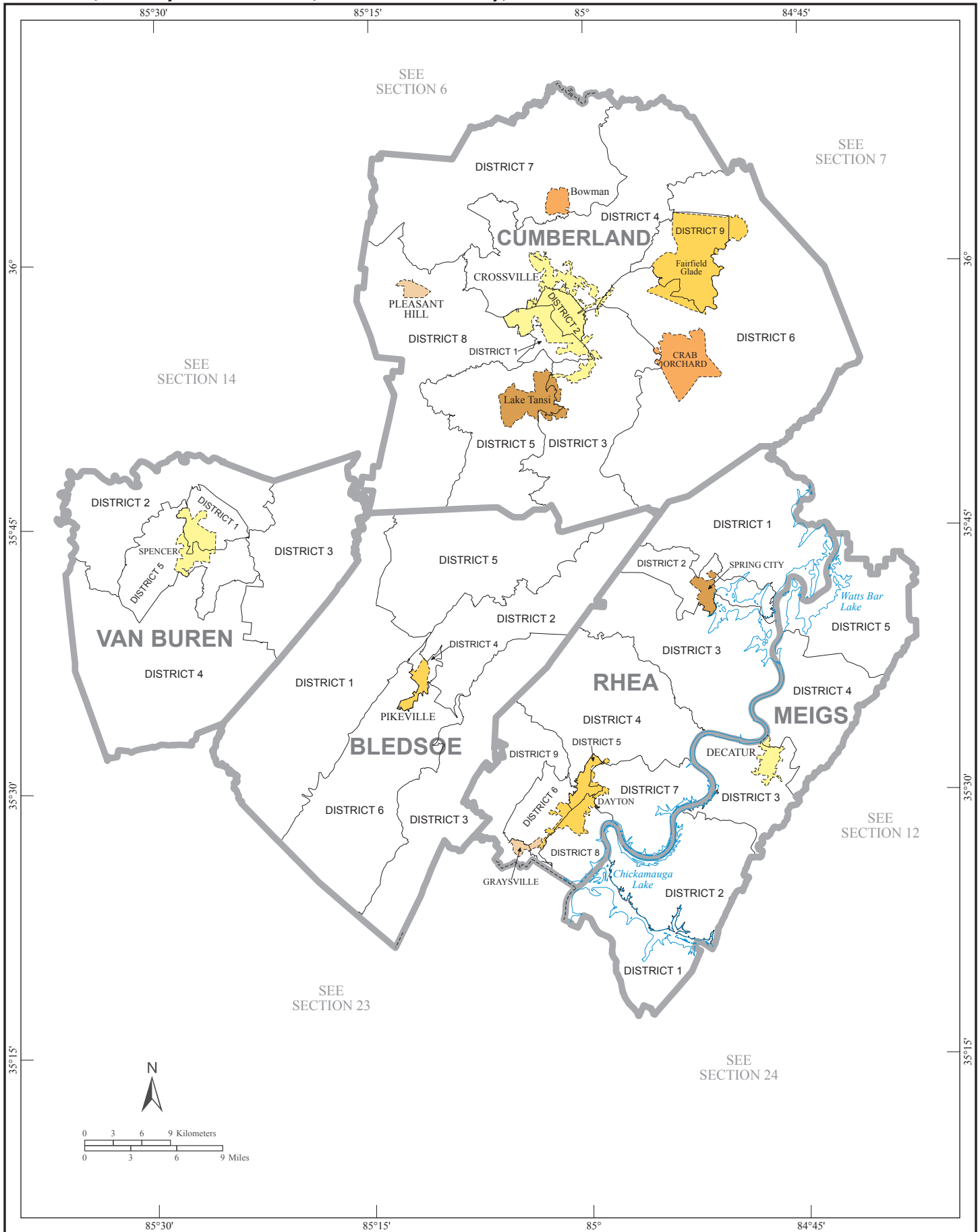

Counties, County Subdivisions, Consolidated City, and Places - Section 14

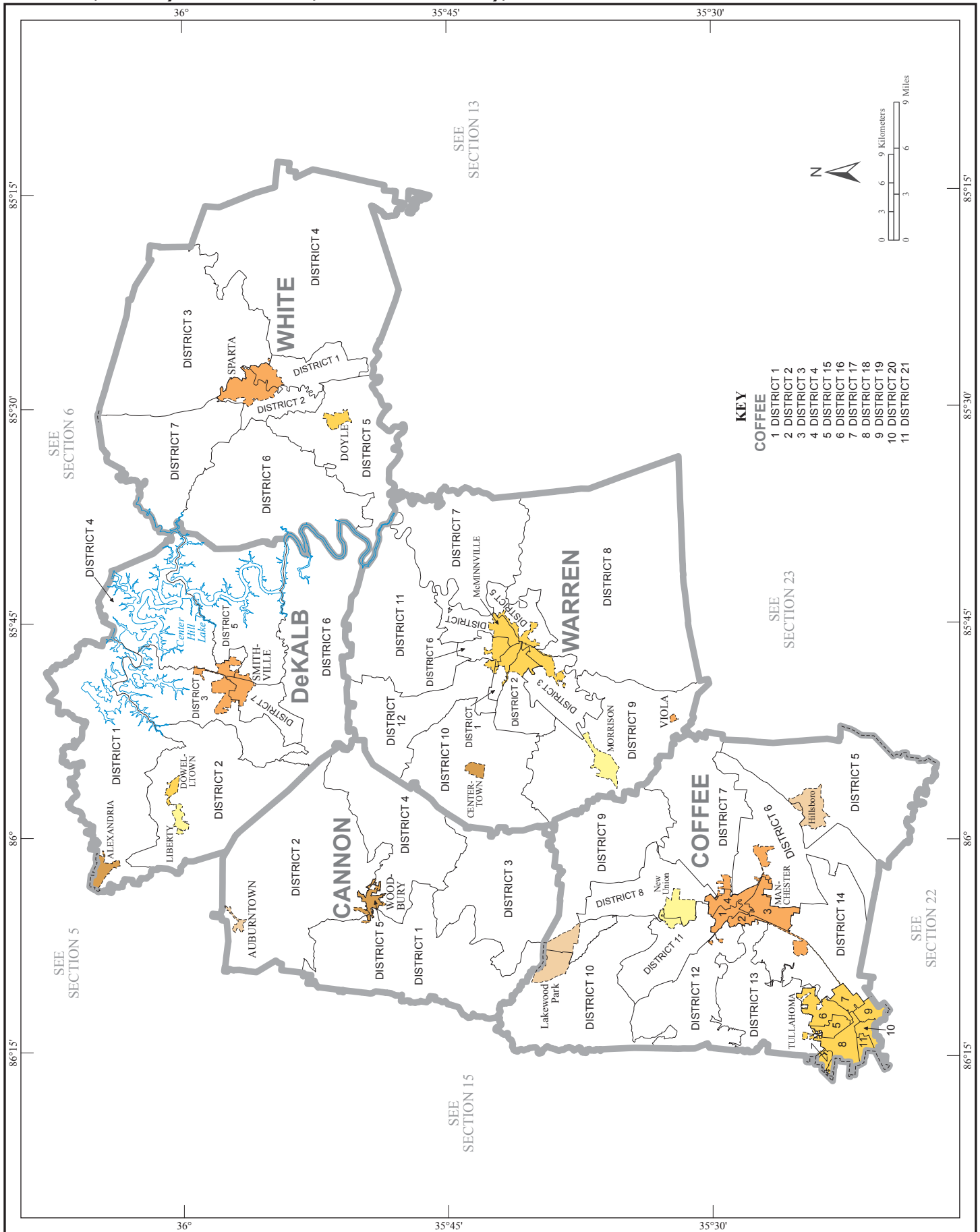

KEY

- COFFEE**
- 1 DISTRICT 1
 - 2 DISTRICT 2
 - 3 DISTRICT 3
 - 4 DISTRICT 4
 - 5 DISTRICT 5
 - 6 DISTRICT 6
 - 7 DISTRICT 7
 - 8 DISTRICT 8
 - 9 DISTRICT 9
 - 10 DISTRICT 10
 - 11 DISTRICT 11

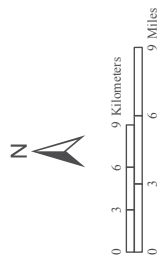

Counties, County Subdivisions, Consolidated City, and Places - Section 15

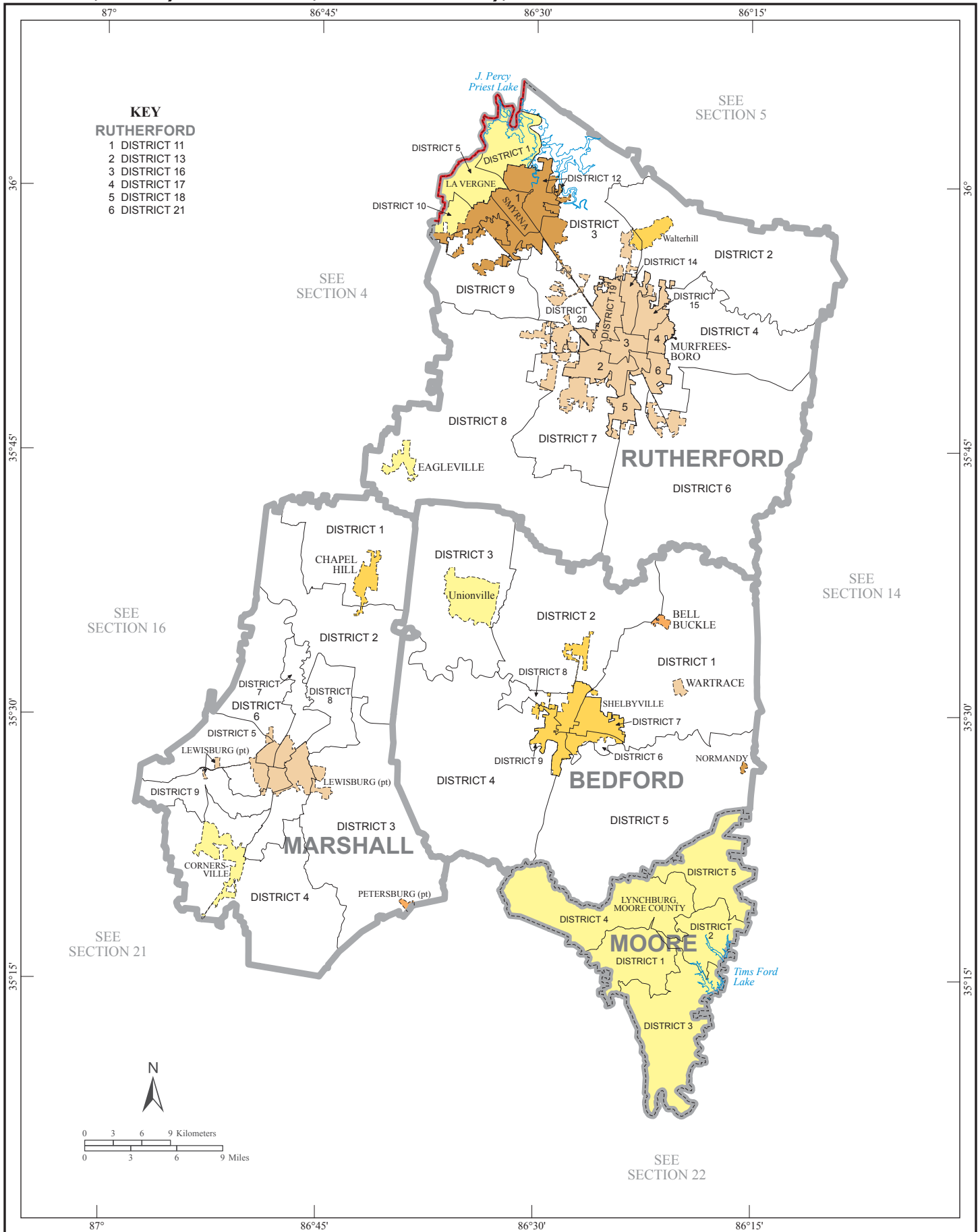

- KEY**
RUTHERFORD
 1 DISTRICT 11
 2 DISTRICT 13
 3 DISTRICT 16
 4 DISTRICT 17
 5 DISTRICT 18
 6 DISTRICT 21

SEE SECTION 16

SEE SECTION 21

SEE SECTION 5

SEE SECTION 4

SEE SECTION 14

SEE SECTION 22

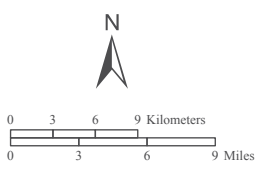

Counties, County Subdivisions, Consolidated City, and Places - Section 16

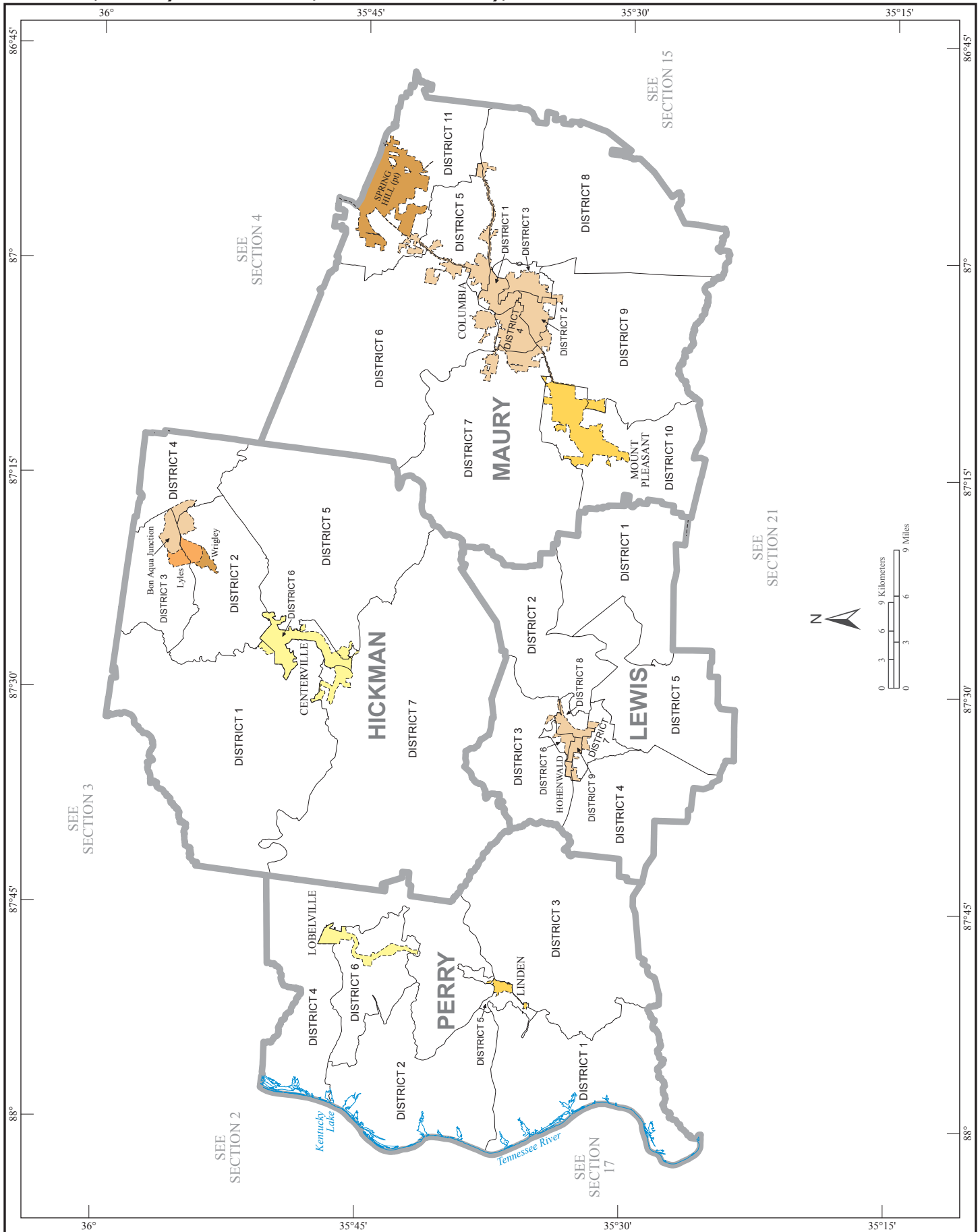

Counties, County Subdivisions, Consolidated City, and Places - Section 17

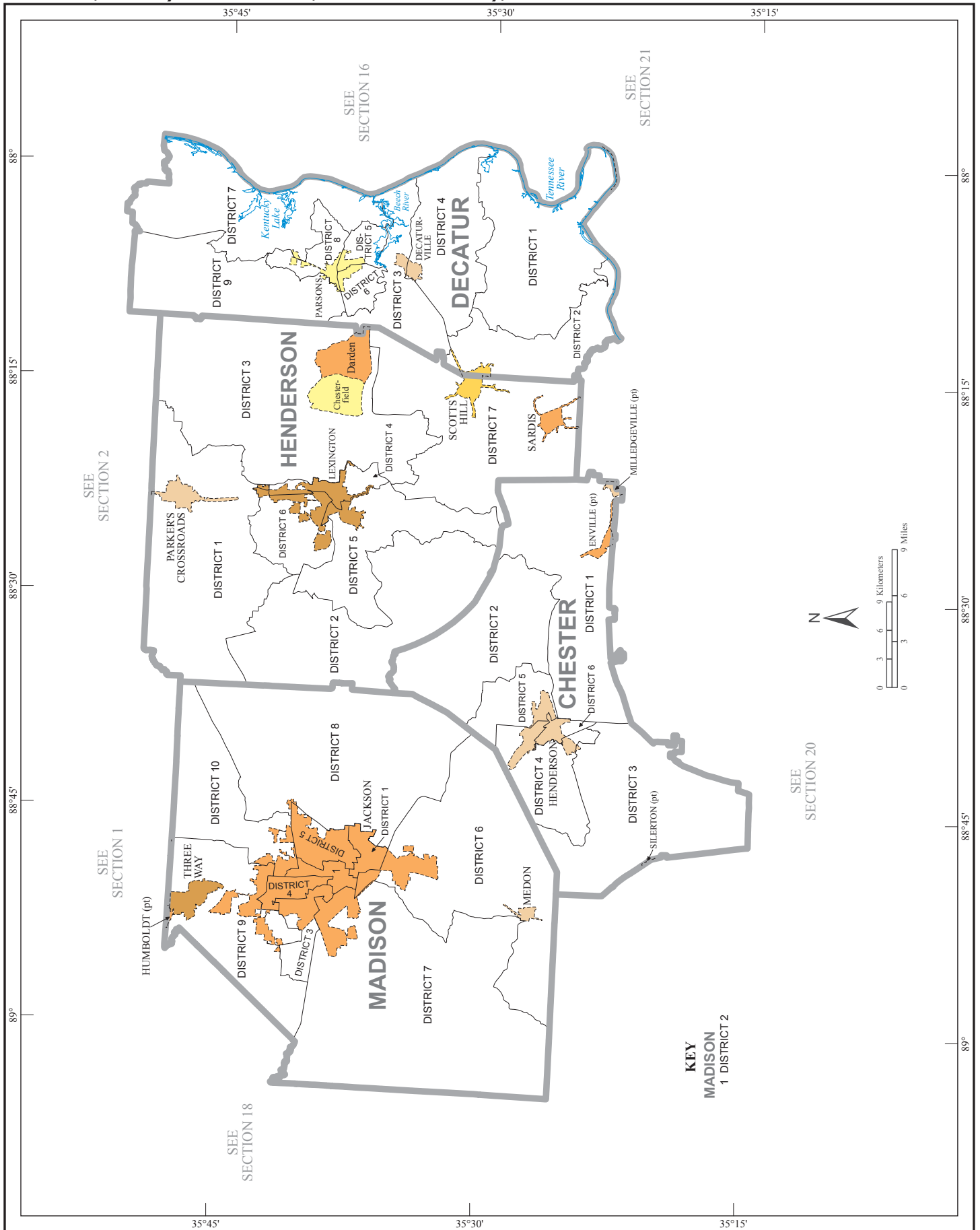

Counties, County Subdivisions, Consolidated City, and Places - Section 18

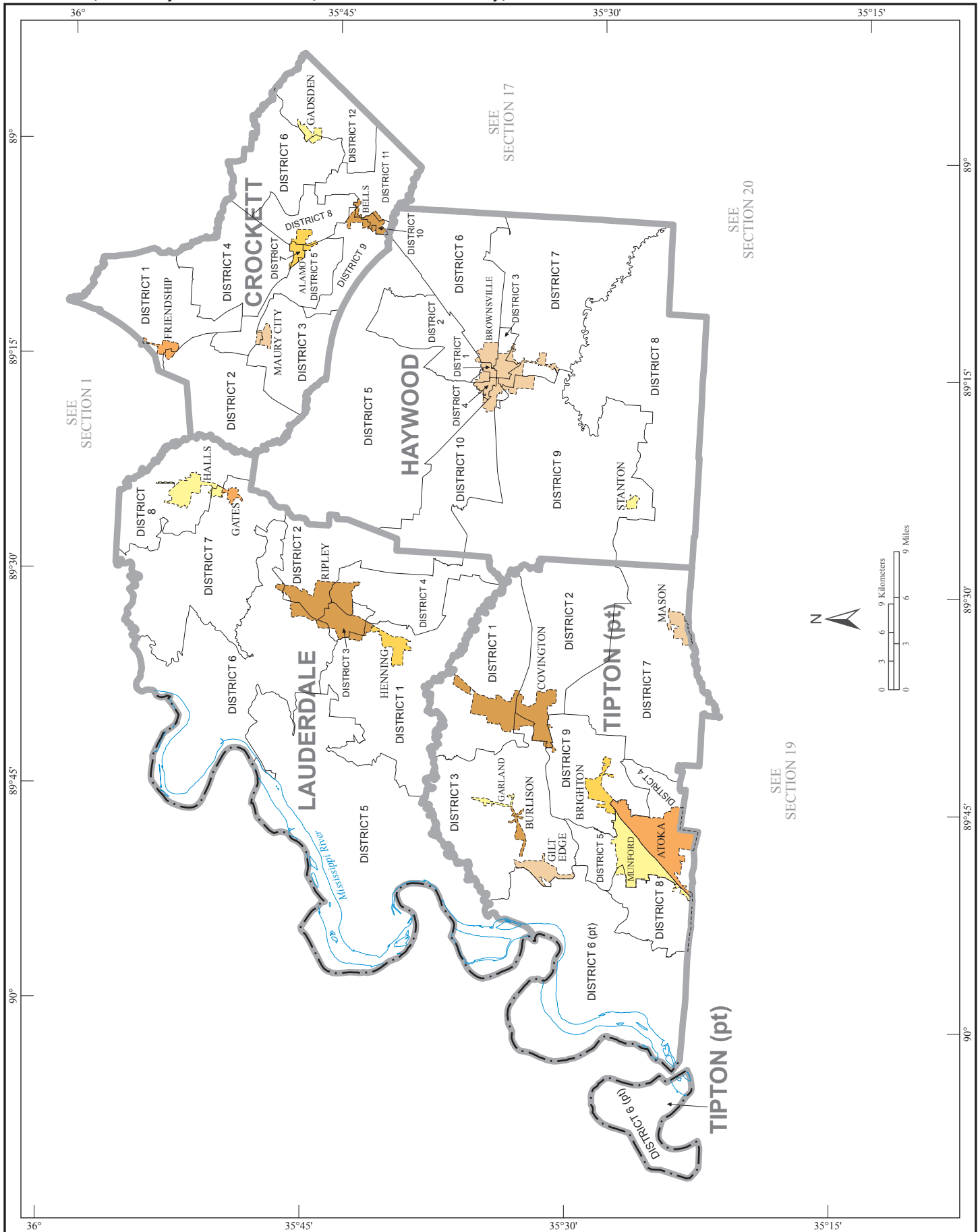

Counties, County Subdivisions, Consolidated City, and Places - Section 19

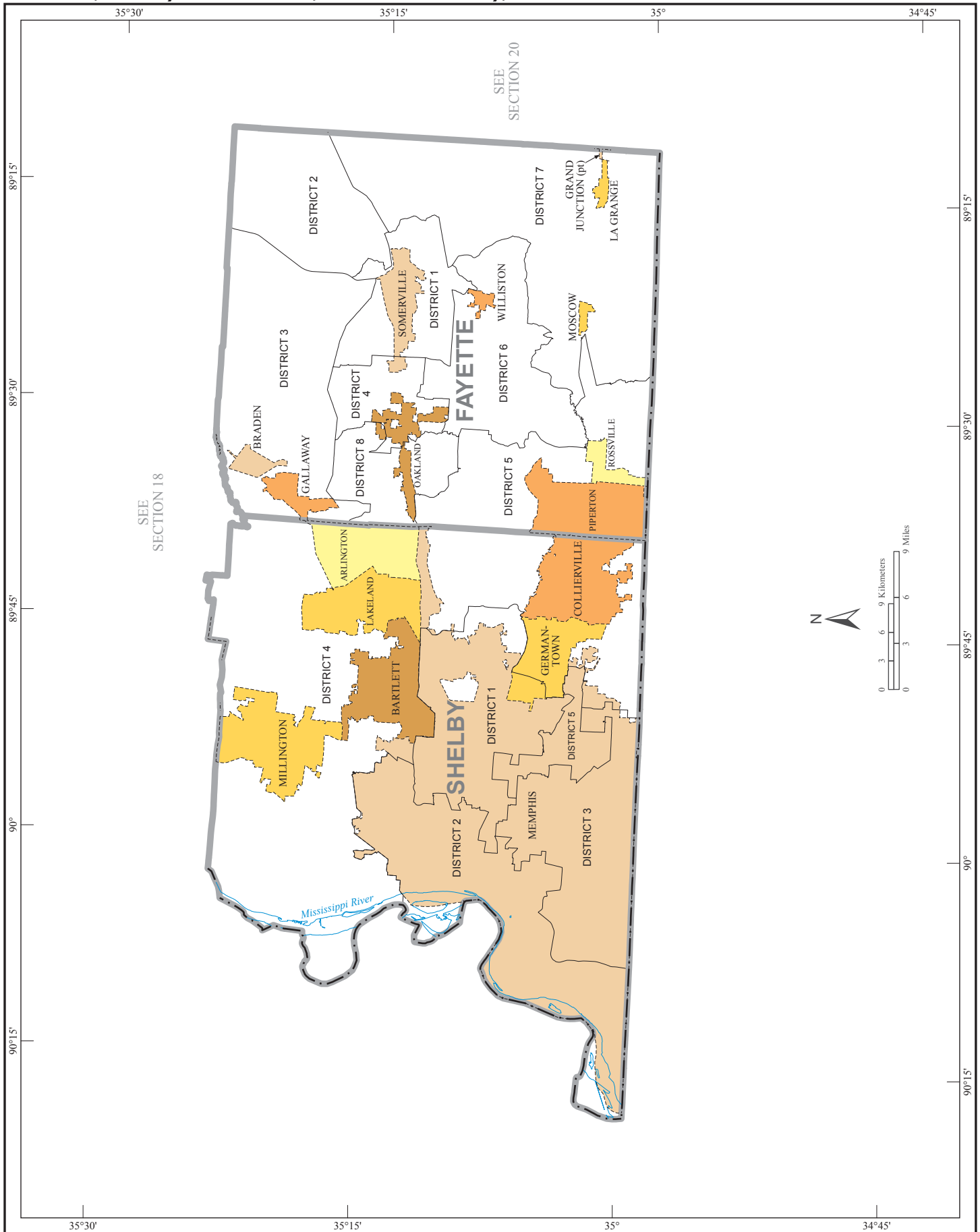

Counties, County Subdivisions, Consolidated City, and Places - Section 20

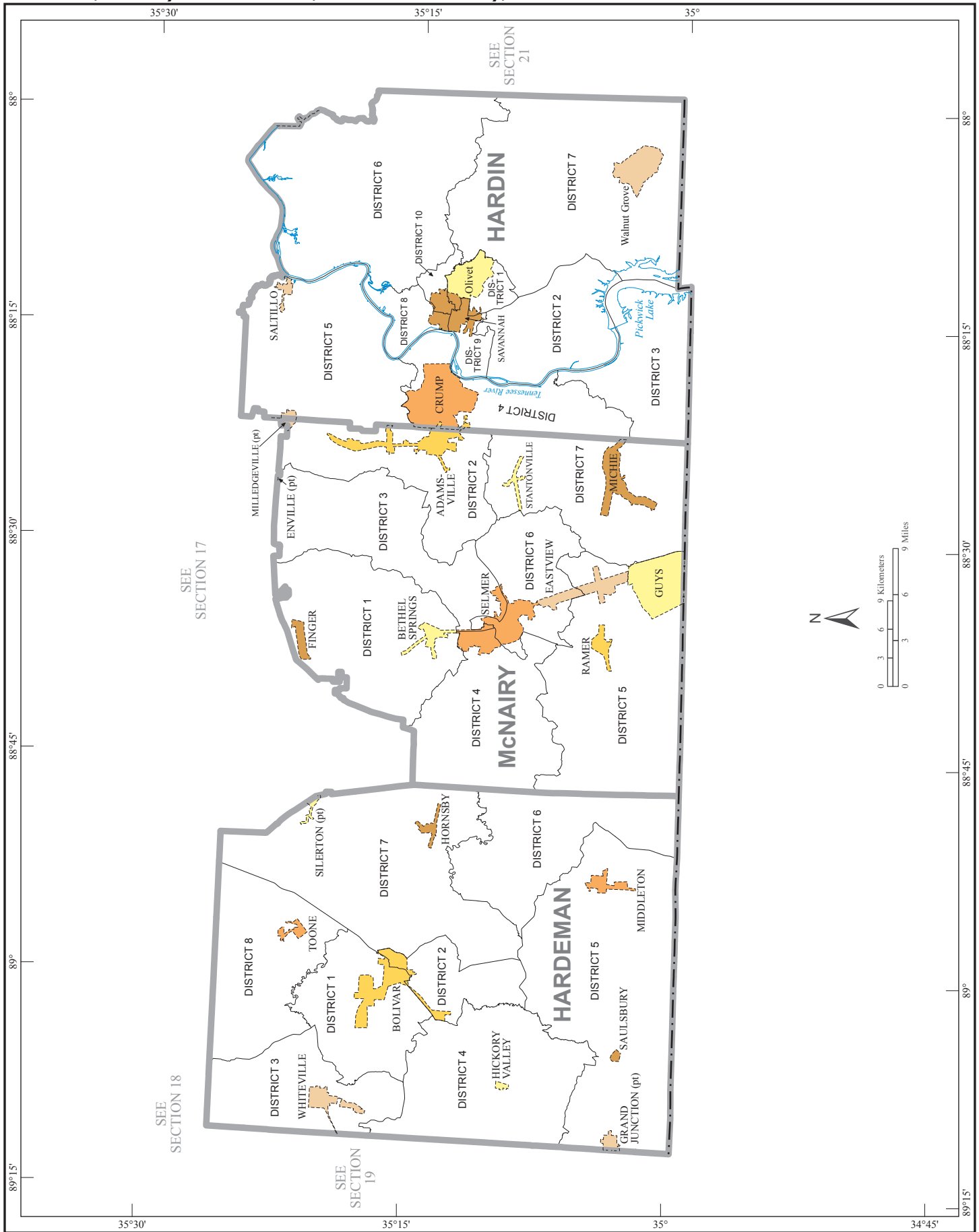

Counties, County Subdivisions, Consolidated City, and Places - Section 21

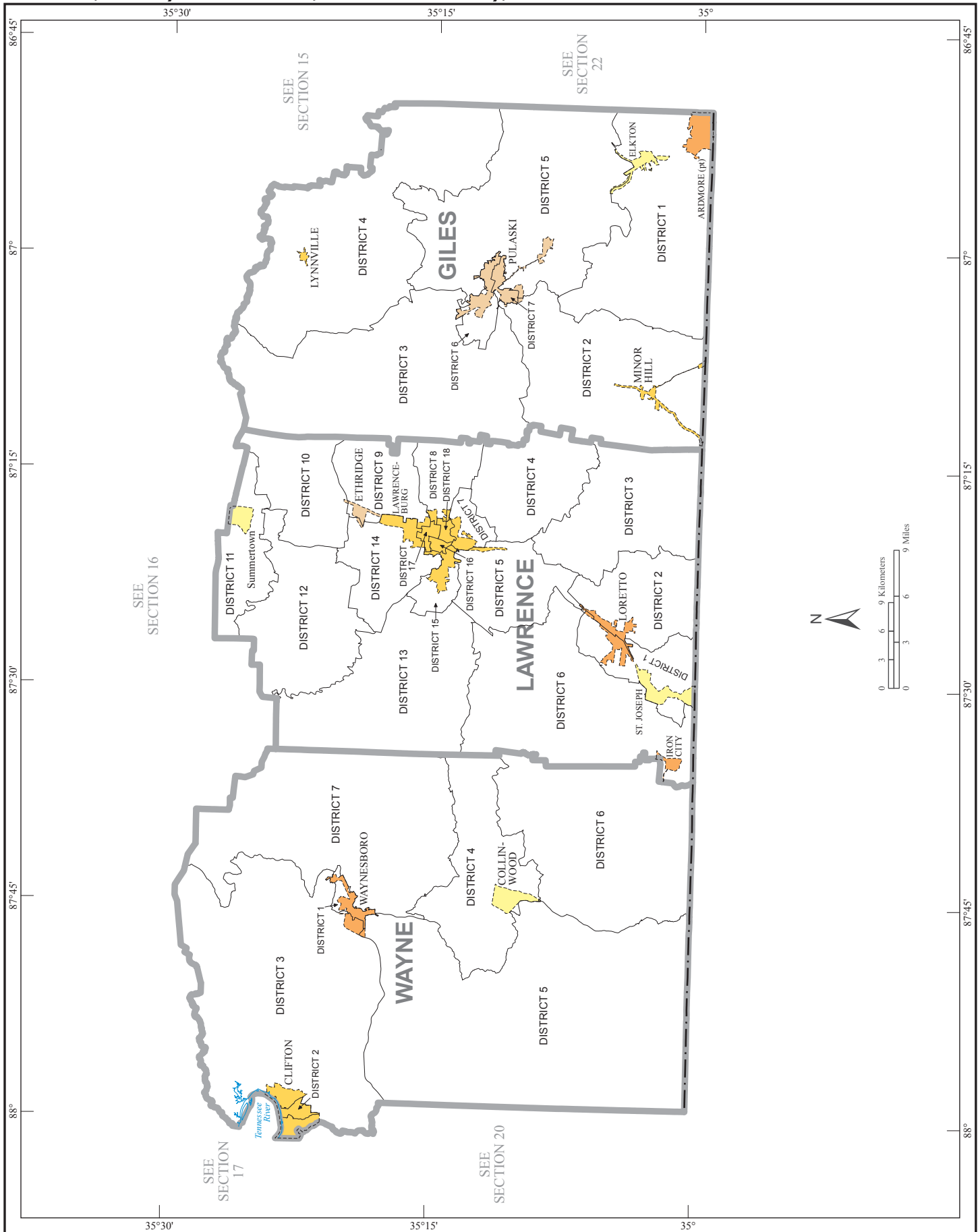

Counties, County Subdivisions, Consolidated City, and Places - Section 22

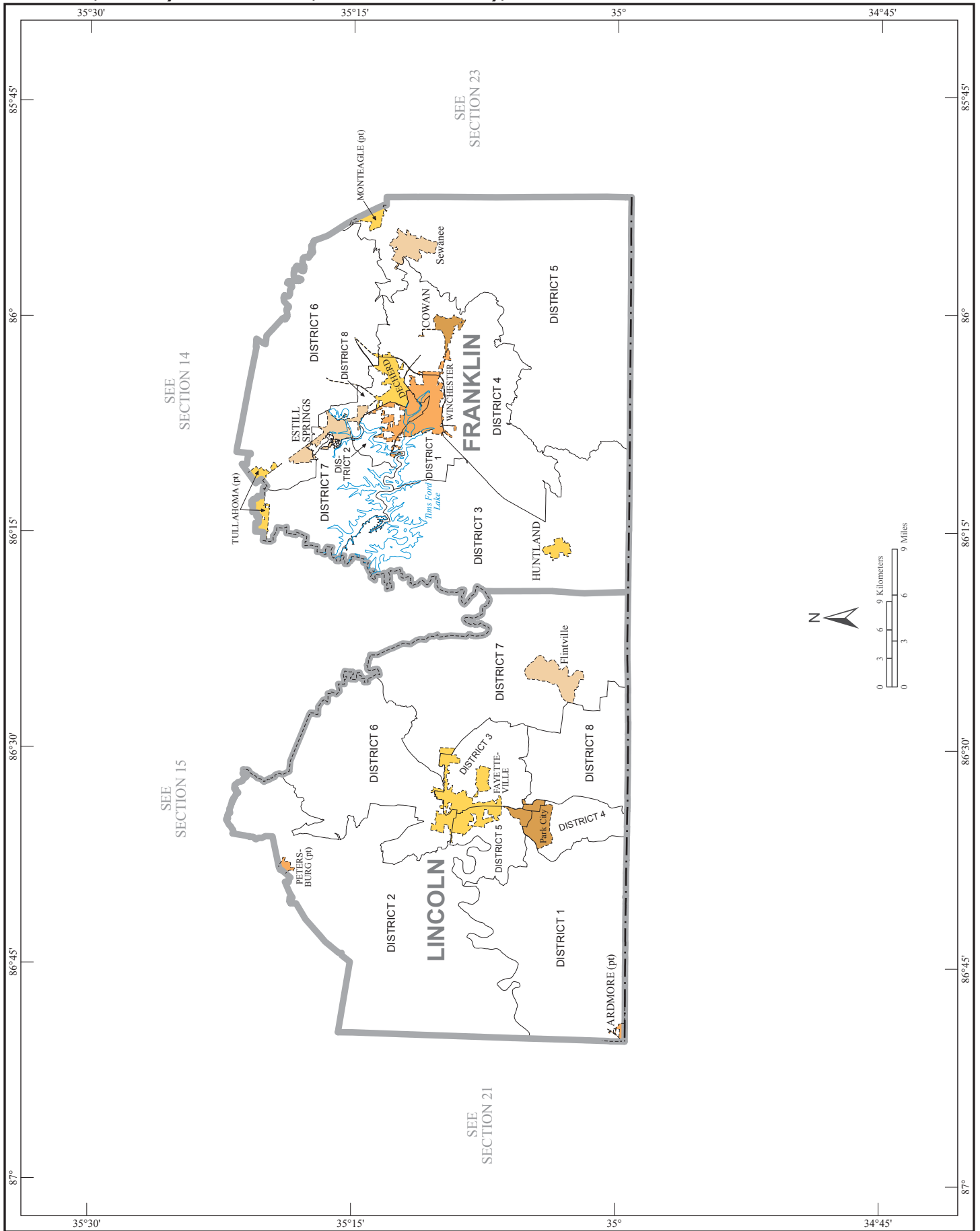

Counties, County Subdivisions, Consolidated City, and Places - Section 23

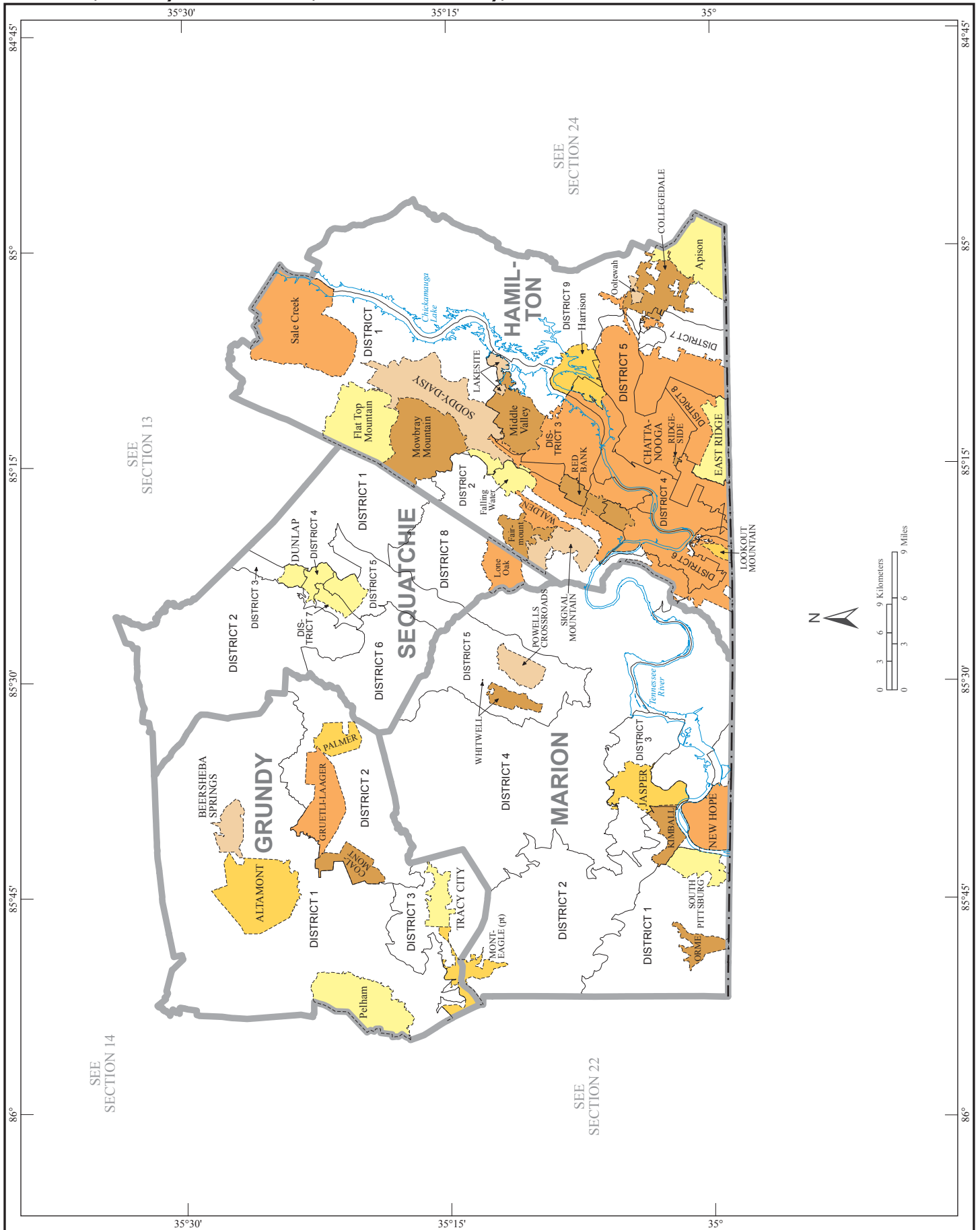

Counties, County Subdivisions, Consolidated City, and Places - Section 24

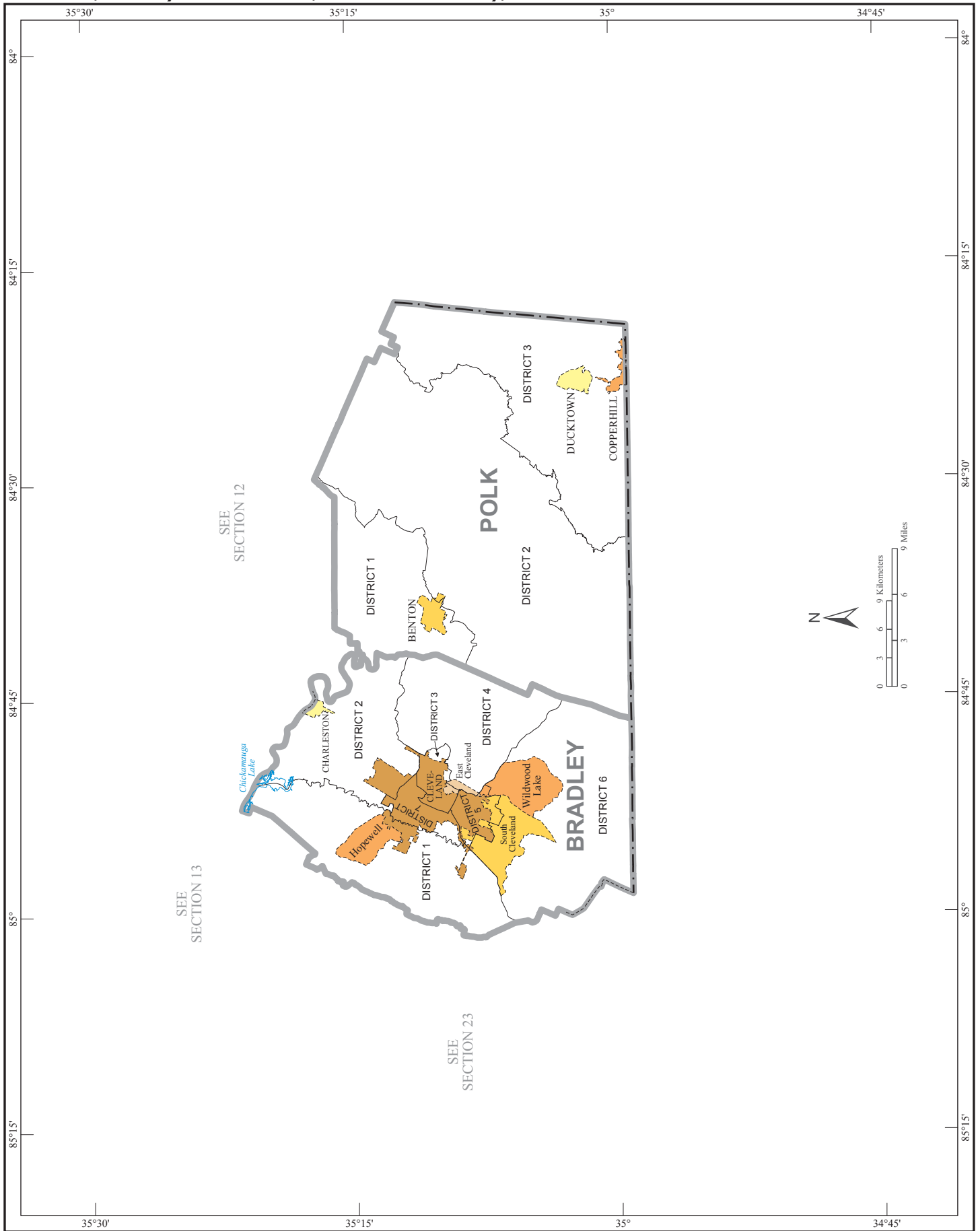

Counties, County Subdivisions, Consolidated City, and Places - Inset A

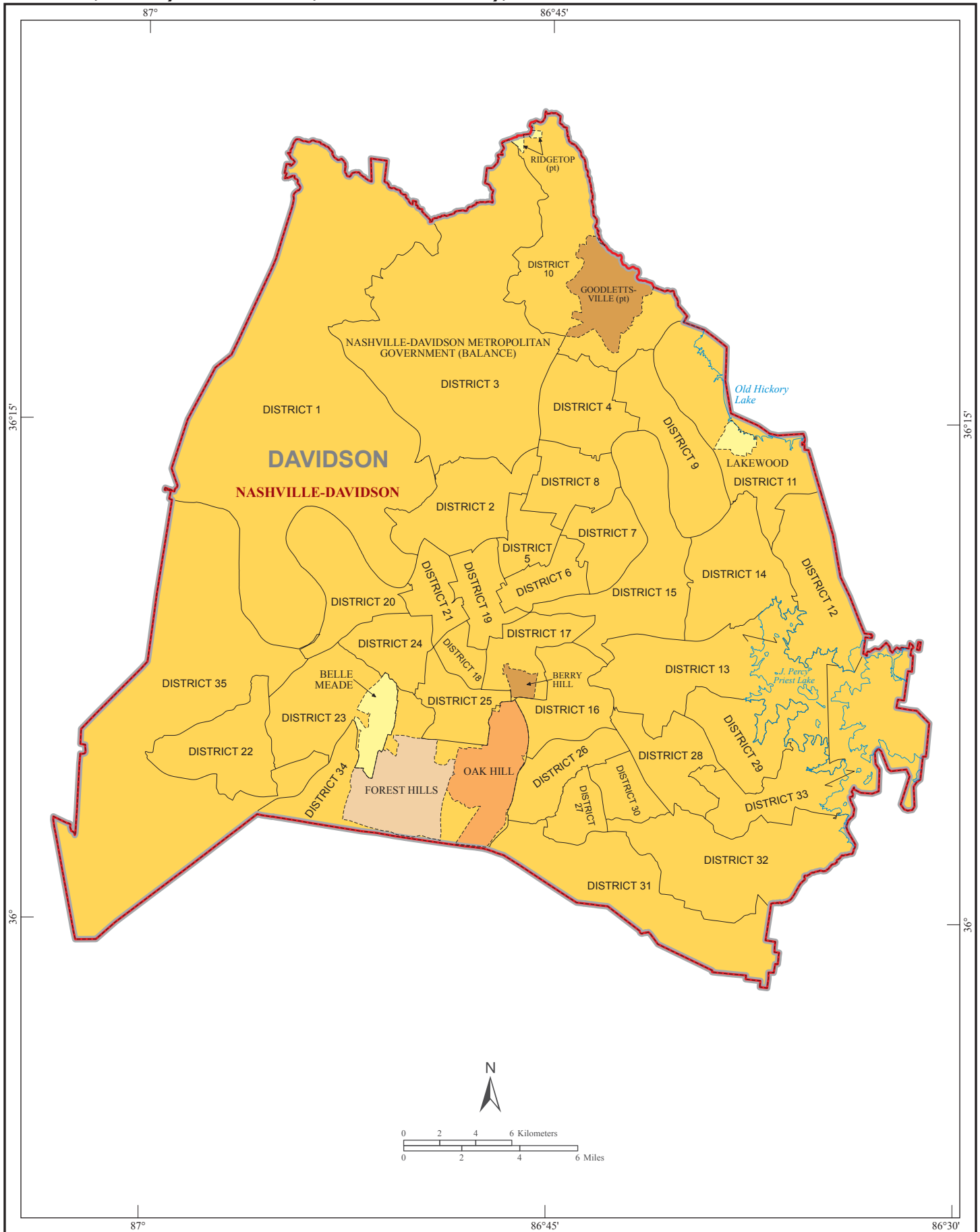

Core Based Statistical Areas, Counties, Independent City, and Principal Cities

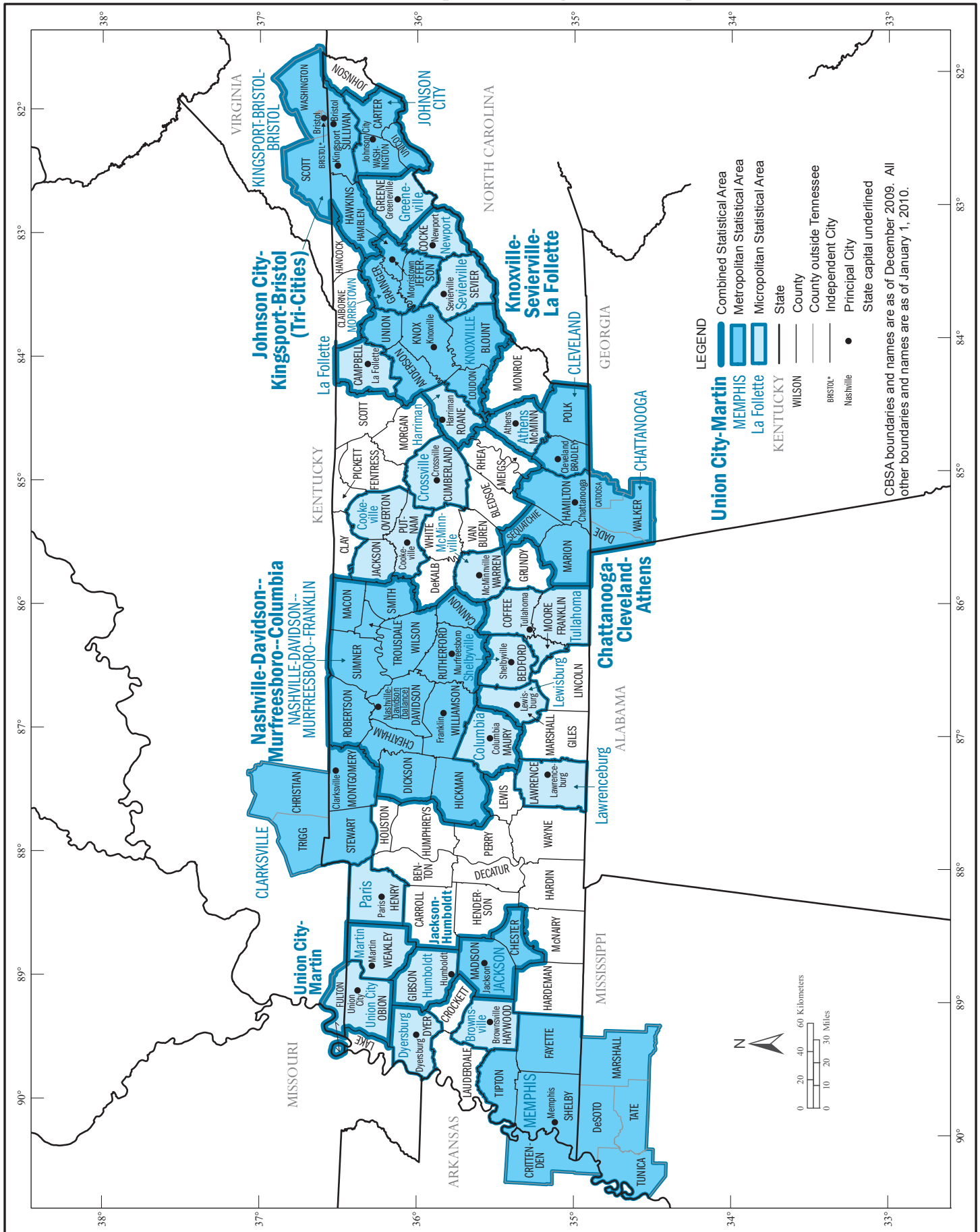

Urban Areas

