

# North Carolina: 2010

*Population and Housing Unit Counts*

## **2010 Census of Population and Housing**

Issued August 2012

CPH-2-35





---

# North Carolina: 2010

Issued August 2012

## *Population and Housing Unit Counts*

CPH-2-35



**U.S. Department of Commerce**

**Rebecca M. Blank,**  
Acting Secretary

**Rebecca M. Blank,**  
Deputy Secretary

**Economics and Statistics Administration**

**Vacant,**  
Under Secretary  
for Economic Affairs

**U.S. CENSUS BUREAU**  
**Thomas L. Mesenbourg,**  
Acting Director

---

SUGGESTED CITATION

U.S. Census Bureau,  
2010 Census of  
Population and Housing,  
*Population and  
Housing Unit Counts*,  
CPH-2-35, North Carolina  
U.S. Government Printing Office,  
Washington, DC,  
2012



**Economics  
and Statistics  
Administration**

**Vacant,**  
Under Secretary for  
Economic Affairs



**U.S. CENSUS BUREAU**

**Thomas L. Mesenbourg,**  
Acting Director

**Nancy A. Potok,**  
Deputy Director and  
Chief Operating Officer

**Vacant,**  
Associate Director  
for Demographic Programs

**Enrique J. Lamas,**  
Chief, Population Division

# CONTENTS

List of Statistical Tables . . . . .	v
How to Use This Census Report . . . . .	I-1
Table Finding Guide . . . . .	II-1
User Notes . . . . .	III-1
Crosswalk of Urban Areas and Places: 2010 . . . . .	IV-1
Statistical Tables . . . . .	1
Appendixes	
A Geographic Terms and Concepts . . . . .	*
B Definitions of Subject Characteristics . . . . .	*
C Data Collection and Processing Procedures . . . . .	*
D Questionnaire . . . . .	*
E Maps . . . . .	E-1
F Operational Overview and Accuracy of the Data . . . . .	*
G Residence Rule and Residence Situations for the 2010 Census of the United States . . . . .	*
H Acknowledgments . . . . .	*

\*Appendix may be found in the separate volume, CPH-2-A, *Population and Housing Unit Counts, Selected Appendixes*, in print and on the Internet at <[www.census.gov/prod/cen2010/cph-2-a.pdf](http://www.census.gov/prod/cen2010/cph-2-a.pdf)>.



LIST OF  
STATISTICAL  
TABLES

Table no.	Title	Page
<b>1.</b>	<b>Population: Earliest Census to 2010; and Housing Units: 1950 to 2010</b> . . . . . State, Urban and Rural	1
<b>2.</b>	<b>Population, Housing Units, and Land Area by Urban and Rural and Size of Urban Area: 2010</b> . . . . . State, Urban and Rural, Size of Urban Area [Population]	2
<b>3.</b>	<b>Population by Urban and Rural and Size of Place: 2010</b> . . . State, Size of Place [Population]	4
<b>4.</b>	<b>Population and Housing Units: 1970 to 2010</b> . . . . . State, County/County Equivalent	6
<b>5.</b>	<b>Population, Housing Units, Land Area, and Density: 2010; and Percent Change: 1980 to 2010</b> . . . . . State, County/County Equivalent	8
<b>6.</b>	<b>Rank of Counties by Percent Change in Population: 2000 to 2010</b> . . . . . County/County Equivalent	10
<b>7.</b>	<b>Population by Urban and Rural: 2010</b> . . . . . State, County/County Equivalent	11
<b>8.</b>	<b>Population and Housing Units: 1990 to 2010; and Area Measurements and Density: 2010</b> . . . . . State, County/County Equivalent, County Subdivision, Place	13
<b>9.</b>	<b>Population and Housing Units: 1990 to 2010; and Area Measurements and Density: 2010</b> . . . . . State, Place and [in Selected States] County Subdivision	50
<b>10.</b>	<b>Rank by 2010 Population and Housing Units: 2000 and 2010</b> . . . . . Place [2,500 or More Population]	74
<b>11.</b>	<b>Rank of Places by Percent Change in Population: 2000 to 2010</b> . . . . . Place [2,500 or More Population]	78
<b>12.</b>	<b>Population and Housing Units for Urban Areas: 2010</b> . . . . . State, Urbanized Area, Urban Cluster	80





# How to Use This Census Report

---

## CONTENTS

	Page
Introduction .....	I-1
How to Find Geographic Areas and Subject Matter Data .....	I-2
How to Use the Statistical Tables .....	I-2
Graphics .....	I-5
User Notes .....	I-5
Appendixes .....	I-5

## INTRODUCTION

Data from the 2010 Census for the United States and Puerto Rico are presented in two printed report series and a single report for American Indians and Alaska Natives by tribe:

1. CPH-1, *Summary Population and Housing Characteristics*
2. CPH-2, *Population and Housing Unit Counts*
3. CPH-3, *Characteristics of American Indians and Alaska Natives by Tribe*

The data from the 2010 Census were derived from a limited number of basic questions asked of the entire population and about every housing unit. Appendix D (see *Selected Appendixes* report at <[www.census.gov/prod/cen2010/cph-2-a.pdf](http://www.census.gov/prod/cen2010/cph-2-a.pdf)>) presents a facsimile of the questionnaire pages used to collect the data included in this report. Note that the "long form" data included in previous censuses are not included in the 2010 Census.

The CPH-1, *Summary Population and Housing Characteristics*, report series provides data based on age, Hispanic or Latino origin, household relationship, race, sex, tenure (owner- or renter-occupied), and vacancy characteristics. Land area measurements and population density also are provided. This series is similar to the Census 2000 PHC-1 series.

The CPH-2, *Population and Housing Unit Counts*, report series provides 2010 Census and historical comparisons of the population and housing unit counts. It also provides area measurements and density. The user notes section documents geographic changes over the past decade. This series is similar to the Census 2000 PHC-3 series.

In each series, there is one report for each state, the District of Columbia, and Puerto Rico, plus a United States summary report. Many tables in the United States summary reports include data for Puerto Rico.

The CPH-3, *Characteristics of American Indians and Alaska Natives by Tribe*, report provides population and housing information for selected American Indian and Alaska Native tribes. This report is similar to the Census 2000 PHC-5 report. This is a single report covering the entire United States.

## HOW TO FIND GEOGRAPHIC AREAS AND SUBJECT MATTER DATA

This report includes a table finding guide to assist the user in locating those statistical tables that contain the desired data. The table finding guide lists alphabetically, by geographic area, the subjects shown in this report. To determine which tables in this report show data for a particular topic, find the subject in the left-hand column of the table finding guide and then look across the columns using the headings at the top for the desired type of geographic area. Figure I-1 is an example of a table finding guide.

The table finding guide does not include cross-classification of subject-matter items. Additional information to locate data within specific reports is provided in the headnote at the top of the table finding guide and in the footnotes at the bottom of the guide.

Figure I-1.

### Table Finding Guide

#### SUBJECTS BY TYPE OF GEOGRAPHIC AREA AND TABLE NUMBER

The types of geographic areas covered in this report are shown on the side, and subjects are shown at the top. See CPH-2-A, *Population and Housing Unit Counts, Selected Appendixes* (<[www.census.gov/prod/cen2010/cph-2-a.pdf](http://www.census.gov/prod/cen2010/cph-2-a.pdf)>), for a description of area classifications (Appendix A) and for definitions and explanations of subject characteristics (Appendix B).

Geographic area	Population			Housing units			Area measurement		Average per square mile of land (density)		Number of places
	2010 Census	Previous censuses	Change from previous census	2010 Census	Previous censuses	Change from previous census	Total area	Land area	Population	Housing units	
<b>THE STATE<sup>1</sup></b>											
Total . . . . .	1,2,3,4,5,7,8,9,12	1,4,8,9	1,5,9	1,2,4,5,8,9,12	1,4,8,9	1,5,9	8,9	2,5,8,9	5,8,9	5,8,9	1,3
Urban and rural . . . . .	1,2,3,7,12	1	1	1,2,12	1	1	—	2	—	—	3
Current urban definition . . . . .	1,2,7,12	1	1	1,2,12	1	1	—	2	—	—	—
1950–90 urban definition . . . . .	1	1	1	1	1	1	—	—	—	—	—
Urban and rural by size of place . . . . .	3	—	—	—	—	—	—	—	—	—	3
In urbanized area and in urban cluster . . . . .	2,7,12	—	—	2,12	—	—	—	2	—	—	—
Size of urban area . . . . .	2	—	—	2	—	—	—	2	—	—	—
In place and not in place . . . . .	3,7	—	—	—	—	—	—	—	—	—	3
<b>COUNTY<sup>2</sup></b>											
Total . . . . .	4,5,6,8	4,6,8	5,6	4,8	4,8	5	8	5,8	5,8	5,8	—
Urban and rural . . . . .	7	—	—	—	—	—	—	—	—	—	—
By percent change rank . . . . .	6	6	6	—	—	—	—	—	—	—	—
<b>COUNTY SUBDIVISION<sup>3</sup></b>											
By county . . . . .	8	8	—	8	8	—	8	8	8	8	—
Alphabetically . . . . .	9	9	9	9	9	9	9	9	9	9	—
By 2010 rank . . . . .	10a	10a	—	10a	10a	—	—	—	—	—	—
By percent change rank . . . . .	11a	11a	11a	—	—	—	—	—	—	—	—
<b>PLACE</b>											
By county and county subdivision . . . . .	8	8	—	8	8	—	8	8	8	8	—
Alphabetically . . . . .	9	9	9	9	9	9	9	9	9	9	—
By 2010 rank . . . . .	10	10	—	10	10	—	—	—	—	—	—
By percent change rank . . . . .	11	11	11	—	—	—	—	—	—	—	—
<b>URBAN AREA</b>											
Urbanized area and urban cluster . . . . .	12	—	12	—	—	—	—	—	—	—	—

<sup>1</sup> State, District of Columbia, or Puerto Rico.  
<sup>2</sup> Parish in Louisiana; city and borough, municipality, borough, or census area in Alaska; and municipio in Puerto Rico; in Maryland, Missouri, Nevada, and Virginia, one or more cities are independent of counties and are treated as statistical equivalents of counties; the entire District of Columbia, which has no counties, is treated as a county equivalent.  
<sup>3</sup> County subdivisions within the state are shown alphabetically with places for the following 12 states: Connecticut, Maine, Massachusetts, Michigan, Minnesota, New Hampshire, New Jersey, New York, Pennsylvania, Rhode Island, Vermont, and Wisconsin.

## HOW TO USE THE STATISTICAL TABLES

### Parts of a Statistical Table

The census data included in printed reports are arranged in tables. Each table includes four major parts: (1) heading, (2) boxhead, (3) stub, and (4) data field. A typical census report table is illustrated in Figure I-2.

The heading consists of the table number, title, and headnote. The table number indicates the position of the table within the report, while the title is a brief statement indicating the subjects and time reference of the data presented in the table. The headnote is enclosed in brackets and is located under the title. It contains statements that qualify, explain, or provide information pertaining to the entire table.

Figure I-2.  
PARTS OF A STATISTICAL TABLE

Table number and title: Table 6. Population for Selected Categories of Race: 2010

Headnote: [For information on confidentiality protection, nonsampling error, and definitions, see Selected Appendixes at <www.census.gov/prod/cen2010/cph-1-a.pdf>]

Column head: Race in combination with one or more other races; Race alone or in combination with one or more other races

Heading: Table 6. Population for Selected Categories of Race: 2010

Stubhead: State, County, Place

Spanner: Race in combination with one or more other races; Race alone or in combination with one or more other races

Boxhead: White, Black or African American, American Indian and Alaska Native, Asian, Native Hawaiian and Other Pacific Islander, Some Other Race

Sidehead: COUNTY, PLACE

Stub: Delaware, Kent County, New Castle County, Sussex County, Arden village, New Castle County, Ardenzroff village, New Castle County, Ardenzroff village, New Castle County, Bear CDP, New Castle County, Belkfonte town, New Castle County, Bethany Beach town, Sussex County, Bethel town, Sussex County, Blades town, Sussex County, Bowen town, Kent County, Bridgeville town, Sussex County, Brydside CDP, New Castle County, Camden town, Kent County, Cheswold town, Kent County, Claymont CDP, New Castle County, Clayton town, Kent County (part), New Castle County (part), Dagsboro town, Sussex County, Delaware city, New Castle County, Delmar town, Sussex County, Dewey Beach town, Sussex County, Dover city, Kent County, Dover Base Housing CDP, Kent County, Edgemood CDP, New Castle County, Ellendale town, Sussex County, Elsmere town, New Castle County, Farmington town, Kent County, Felton town, Kent County, Fenwick Island town, Sussex County, Frankford town, Kent County, Frederica town, Kent County, Georgetown town, Sussex County, Glasgow CDP, New Castle County, Greenville CDP, New Castle County, Greenwood town, Sussex County, Harrington city, Kent County, Hartly town, Kent County, Henlopen Acres town, Sussex County, Highland Acres CDP, Kent County, Hockessin CDP, New Castle County, Houston town, Kent County, Kent Acres CDP, Kent County, Kenton town, Kent County, Laurel town, Sussex County, Leipsic town, Kent County, Lewis city, Sussex County, Little Creek town, Kent County, Long Neck CDP, Sussex County, Magnolia town, Kent County, Middletown town, New Castle County, Milford city, Kent County, Kent County (part), Sussex County (part), Millboro town, Sussex County, Millville town, Sussex County, Milton town, Sussex County, Newark city, New Castle County, New Castle city, New Castle County, Newport town, New Castle County, North Star CDP, New Castle County, Ocean View town, Sussex County, Odessa town, New Castle County

Data field: Population counts for each race category across various geographic areas.

20 Delaware

State name and page number

Summary Population and Housing Characteristics  
U.S. Census Bureau, 2010 Census

Report title

The boxhead is under the heading. This portion of the table, which contains the individual column heads or captions, describes the data in each vertical column. In the boxhead of many tables, a spanner appears across and above two or more column heads or across two or more lower spanners. The purpose of a spanner is to classify or qualify items below it or separate the table into identifiable blocks in terms of major aspects of the data.

The stub is located at the left edge of the table. It includes a listing of line or row captions or descriptions. At the top of the stub is the stubhead. The stubhead is considered to be an extension of the table title and usually shows generic geographic area designations and restrictions.

---

In the stub, several features are used to help the user better understand the contents of the table. Usually, a block of data lines is preceded by a sidehead. The sidehead, similar to a spanner, describes and classifies the stub entries following it. The use of indentation in a stub indicates the relationship of one data line to another. Indented data lines represent subcategories that, in most instances, sum to a total. Occasionally in tables, it is desirable to show one or more single-line subcategories that do not sum to the total.

The data field is that part of the statistical table that contains the data. It extends from the bottom of the boxhead to the bottom of the table and from the right of the stub to the right edge of the page.

Both geographic and subject-matter terms appear in tables. It is important to read the definitions of the terms used in the tables because census terms often are defined in special ways that reflect the manner in which the questions were asked and the data were tabulated. Definitions of geographic terms are provided in Appendix A of CPH-2-A, *Population and Housing Unit Counts, Selected Appendixes* (<[www.census.gov/prod/cen2010/cph-2-a.pdf](http://www.census.gov/prod/cen2010/cph-2-a.pdf)>). Census tables often include derived measures such as medians, means, percentages, and ratios. These and other subject-matter terms are defined in Appendix B of the same report.

### **Symbols and Geographic Abbreviations**

The following symbols are used in the tables and explanations of subjects covered in 2010 Census reports:

- A dash “–” represents zero or a derived measure that rounds to less than 0.1.
- (X) means not applicable. In the 1990 and earlier decennial census reports, three dots “. . .” meant not applicable.
- (NA) means not available.
- The superscript prefix “r” indicates that a Census 2000 count has been revised since the publication of the Census 2000 reports as a result of certified Count Question Resolution (CQR) changes (see also <[www.census.gov/prod/cen2000/notes/errata.pdf](http://www.census.gov/prod/cen2000/notes/errata.pdf)>). This symbol appears only in the 2010 Census CPH-2, *Population and Housing Unit Counts*, report series.
- A minus sign “–” preceding a figure denotes decrease. The minus sign appears only in the 2010 Census CPH-2, *Population and Housing Unit Counts*, report series.

The following are examples of geographic abbreviations and terms that may be used in the tables in this report:

- A “(part)” next to the name of a geographic area in a hierarchical presentation indicates that the geographic entity is located only partially in the superior geographic entity. For example, a “(part)” next to a place name in a county subdivision-place hierarchy indicates that the place is located in more than one county subdivision. (Places also may be “split” by county, congressional district, urban/rural, metropolitan area, voting district, and other geographic boundaries, depending on the presentation.) Other geographic entities also can be “split” by a higher-level entity. The exception is a tabulation block, which is unique within all geographic entities in census products.
- ANVSA is Alaska Native village statistical area.
- ANRC is Alaska Native Regional Corporation.
- CCD is census county division.
- CDP is census designated place.
- CSA is combined statistical area.
- NECTA is New England city and town area.
- Metro Area is metropolitan statistical area.

- 
- Micro Area is micropolitan statistical area.
  - OTSA is Oklahoma tribal statistical area.
  - SDTSA is state designated tribal statistical area.
  - TDSA is tribal designated statistical area.
  - UT is unorganized territory.

## GRAPHICS

Charts, statistical maps, and other graphic summaries are included in some 2010 Census reports.

## USER NOTES

User notes include general explanatory information, historical notes, and geographic notes. They also provide information about unique characteristics of the report and sometimes changes or corrections made too late to be reflected in the text or tables themselves. However, sometimes this information becomes available too late to be reflected even in the user notes. Therefore, updates are available in the *Notes and Errata* document at <[www.census.gov/prod/cen2010/notes/errata.pdf](http://www.census.gov/prod/cen2010/notes/errata.pdf)>.

## APPENDIXES

Appendixes A through D, and F through H, described below, are in the separate printed volume, CPH-2-A, *Population and Housing Unit Counts, Selected Appendixes*, or on the Internet at <[www.census.gov/prod/cen2010/cph-2-a.pdf](http://www.census.gov/prod/cen2010/cph-2-a.pdf)>. Appendix E is included in this report.

**Appendix A, Geographic Terms and Concepts.** Provides definitions of the types of geographic areas and related information used in census products.

**Appendix B, Definitions of Subject Characteristics.** Contains definitions for the subject-matter terms used in census products, including explanations of derived measures, limitations of the data, and comparability with previous censuses. The subjects are listed alphabetically. Population characteristics are defined first, followed by the definitions of the housing subjects.

**Appendix C, Data Collection and Processing Procedures.** Explains the 2010 Census mission and scope and provides thumbnail descriptions of 2010 Census operations.

**Appendix D, Questionnaire.** Presents a facsimile of the 2010 Census questionnaire used to collect the data in this report.

**Appendix E, Maps.** Contains maps depicting the geographic areas shown in this report.

**Appendix F, Operational Overview and Accuracy of the Data.** Provides information on 2010 Census operations, including group quarters enumeration, confidentiality of the data, imputation of housing unit status and population counts, sources of errors in the data, and data editing.

**Appendix G, Residence Rule and Residence Situations for the 2010 Census of the United States.** Contains a description of the residence rule and residence situations used by Census Bureau staff to guide decisions on where people should be counted in the 2010 Census. This document is the basis for residence-related sections of questionnaires, collection instruments, field materials, and training materials.

**Appendix H, Acknowledgments.** Lists many of the U.S. Census Bureau staff who participated in report preparation.



# Table Finding Guide

## SUBJECTS BY TYPE OF GEOGRAPHIC AREA AND TABLE NUMBER

The types of geographic areas covered in this report are shown on the side, and subjects are shown at the top. See CPH-2-A, *Population and Housing Unit Counts, Selected Appendixes* (<[www.census.gov/prod/cen2010/cph-2-a.pdf](http://www.census.gov/prod/cen2010/cph-2-a.pdf)>), for a description of area classifications (Appendix A) and for definitions and explanations of subject characteristics (Appendix B).

Geographic area	Population			Housing units			Area measurement		Average per square mile of land (density)		Number of places
	2010 Census	Previous censuses	Change from previous census	2010 Census	Previous censuses	Change from previous census	Total area	Land area	Population	Housing units	
<b>THE STATE<sup>1</sup></b>											
Total . . . . .	1,2,3,4,5,7,8,9,12	1,4,8,9	1,5,9	1,2,4,5,8,9,12	1,4,8,9	1,5,9	8,9	2,5,8,9	5,8,9	5,8,9	1,3
Urban and rural . . . . .	1,2,3,7,12	1	1	1,2,12	1	1	—	2	—	—	3
Current urban definition . . . . .	1,2,7,12	1	1	1,2,12	1	1	—	2	—	—	—
1950–90 urban definition . . . . .	1	1	1	1	1	1	—	—	—	—	—
Urban and rural by size of place . . . . .	3	—	—	—	—	—	—	—	—	—	3
In urbanized area and in urban cluster . . . . .	2,7,12	—	—	2,12	—	—	—	2	—	—	—
Size of urban area . . . . .	2	—	—	2	—	—	—	2	—	—	—
In place and not in place . . . . .	3,7	—	—	—	—	—	—	—	—	—	3
<b>COUNTY<sup>2</sup></b>											
Total . . . . .	4,5,6,8	4,6,8	5,6	4,8	4,8	5	8	5,8	5,8	5,8	—
Urban and rural . . . . .	7	—	—	—	—	—	—	—	—	—	—
By percent change rank . . . . .	6	6	6	—	—	—	—	—	—	—	—
<b>COUNTY SUBDIVISION<sup>3</sup></b>											
By county . . . . .	8	8	—	8	8	—	8	8	8	8	—
Alphabetically . . . . .	9	9	9	9	9	9	9	9	9	9	—
By 2010 rank . . . . .	10a	10a	—	10a	10a	—	—	—	—	—	—
By percent change rank . . . . .	11a	11a	11a	—	—	—	—	—	—	—	—
<b>PLACE</b>											
By county and county subdivision . . . . .	8	8	—	8	8	—	8	8	8	8	—
Alphabetically . . . . .	9	9	9	9	9	9	9	9	9	9	—
By 2010 rank . . . . .	10	10	—	10	10	—	—	—	—	—	—
By percent change rank . . . . .	11	11	11	—	—	—	—	—	—	—	—
<b>URBAN AREA</b>											
Urbanized area and urban cluster . . . . .	12	—	12	—	—	—	—	—	—	—	—

<sup>1</sup> State, District of Columbia, or Puerto Rico.

<sup>2</sup> Parish in Louisiana; city and borough, municipality, borough, or census area in Alaska; and municipio in Puerto Rico; in Maryland, Missouri, Nevada, and Virginia, one or more cities are independent of counties and are treated as statistical equivalents of counties; the entire District of Columbia, which has no counties, is treated as a county equivalent.

<sup>3</sup> County subdivisions within the state are shown alphabetically with places for the following 12 states: Connecticut, Maine, Massachusetts, Michigan, Minnesota, New Hampshire, New Jersey, New York, Pennsylvania, Rhode Island, Vermont, and Wisconsin.





# User Notes

---

Additional information concerning this 2010 Census product may become available after this report is published. This information, called *Notes and Errata*, is available in portable document format (PDF) on the U.S. Census Bureau's Internet site at <[www.census.gov/prod/cen2010/notes/errata.pdf](http://www.census.gov/prod/cen2010/notes/errata.pdf)>.

## GENERAL NOTES

### User Note 1

The user should be aware that there are limitations to many of these data. Please refer to the text provided with this report for further explanation of the limitations of the data. The population and other data shown for the 2010 Census in this report are as of April 1, 2010; the boundaries used for all geographic entities are as of January 1, 2010. All boundaries are intended for Census Bureau statistical data collection and presentation only; their depiction and designation for statistical purposes do not constitute a determination of jurisdictional authority or entitlement. Corrections to the 2010 Census data as a result of certified Count Question Resolution (CQR) changes are available from the Census Bureau's Internet site at <[www.census.gov/prod/cen2010/notes/errata.pdf](http://www.census.gov/prod/cen2010/notes/errata.pdf)>.

### User Note 2

Data comparability for county subdivisions is shown only when the county subdivision contains substantially the same territory as reported for Census 2000 (generally defined as at least 60 percent of the previous territory). There is no comparability provided for county subdivisions that have been extensively revised. Revised entities are noted by and within county. Changes to a geographic entity can be the result of legal change actions, statistical redefinition, correction of previous boundary or drafting errors, or new erroneous information.

Incorporated place and census designated place (CDP) comparability is provided for all places that retained their name or general area without regard to the amount of territorial change between censuses. Place comparability is not shown if the entity is new for the 2010 Census or is the result of a merger that created an entirely new entity, or if a 2010 Census geographic area shares no area with a Census 2000 area of the same name. American Indian area (including tribal subdivisions), Alaska Native area, and Hawaiian home land comparability follows the same rules as for place comparability.

### User Note 3

When applicable, tables show the revised Census 2000 population and/or housing unit counts that resulted from the Count Question Resolution (CQR) program. These revised counts are accompanied by a prefix "r" symbol in the data tables.

Derived values (e.g., percent distribution, density, or change) that are calculated from Census 2000 population or housing unit counts only account for the aforementioned CQR revisions in certain cases.

- Calculations include the corrected Census 2000 counts when a table:
  - Shows population or housing unit change (or percent change) from 2000 to 2010.
  - Shows population or housing unit change (or percent change) from 1990 to 2000, and also shows the 2000 population or housing unit count that it is derived from.
  - Shows population or housing unit density or percent distribution in 2000, and also shows the 2000 population or housing unit count that it is derived from.

- 
- Calculations do not include the corrected Census 2000 counts when a table:
    - Shows population or housing unit change (or percent change) from 1990 to 2000, but does not show the 2000 population or housing unit count that it is derived from.
    - Shows population or housing unit density or percent distribution in 2000, but does not show the 2000 population or housing unit count that it is derived from.
  - When a table shows component parts of a revised 2000 population or housing unit count (e.g., classified by urban/rural or by size of place), the component parts may not sum to the total population or housing unit count, because the component parts were not revised during the 2000 CQR program. Therefore, any derived values (e.g., percent distribution or number of places by population size) for the component parts cannot account for the revised Census 2000 counts either.

## **CORRECTION NOTES**

Candor town, Montgomery County

Candor town annexed into Moore County before January 1, 2010, but the information was reported to the Census Bureau too late to be included in the 2010 Census.

## **HISTORICAL NOTES**

The area of North Carolina was part of the original territory of the United States. Both North Carolina and South Carolina were included in the charter that established Carolina in 1663. The two areas separated in 1712—a separation that was finalized when the Carolina Colony was dissolved in 1729—with generally the same shared boundary as the present states. However, they did not settle on a final boundary until 1813. North Carolina ratified the U.S. Constitution on November 21, 1789; it was the 12th of the original 13 states to join the Union. North Carolina ceded its territory westward to the Mississippi River, comprising present-day Tennessee, to the United States in 1790, to assume generally the same boundary as the present state.

Census data for North Carolina are available beginning with the 1790 census. For an explanation of the revision to the 1810 population of North Carolina, see Richard L. Forstall, *Population of States and Counties of the United States: 1790–1990*, Washington, DC: U.S. Government Printing Office, 1996, page 118.

## **GEOGRAPHIC NOTES**

North Carolina is divided into 100 counties. The 1,041 county subdivisions in the state include 1,035 townships, which are administrative units used for election purposes and real property recordation. In Buncombe County, one city (Asheville) is independent of any MCD and serves as a county subdivision. Three counties have territory not assigned to any township creating four separate areas; these areas are reported as unorganized territories (UTs). Cleveland County dissolved all townships and the entire county is now treated as a single county subdivision. Three cities (Charlotte in Mecklenburg County, Wilmington in New Hanover County, and Winston-Salem in Forsyth County) and one town (Pineville in Mecklenburg County) are geographically coextensive with a single township. In addition, Greensboro city in Guilford County is coextensive with two townships, Gilmer and Morehead.

There are 533 incorporated places and 186 CDPs in North Carolina. Incorporated places in the state are legally described as cities, towns, and villages. Except for Asheville city in Buncombe County, which is independent of any township, the Census Bureau treats all incorporated places and CDPs as dependent within townships and UTs.

## **GEOGRAPHIC CHANGE NOTES**

The Geographic Change Notes listed below document high-level geographic entities—American Indian areas, Alaska Native areas, and Hawaiian home lands; counties and their equivalents; county subdivisions; and places—that are different from the information reported in Census 2000. The notes identify

---

geographic entities whose name, legal description, and/or boundary have changed, entities that no longer exist, newly established entities (both legal and statistical), and changes in geographic relationships, such as places that exist in one county and have expanded into or withdrawn from another county (the notes do not identify the other county(ies) in which the entity exists; this can be determined from Table 9 of this publication), places that have been removed from comparable 2000 county subdivisions, and places that have become independent of or dependent within one or more county subdivisions. The changes are reported by and within county; counties without changes are not shown in the listing. Changes to American Indian areas, Alaska Native areas, and Hawaiian home lands appear after the list of counties; areas with no changes are not shown. A few of the reported changes in name, legal status, or legal relationship may be incorrect; if so, the correct version is shown in any Correction Notes section above. Some changes are the result of legal actions that took place prior to Census 2000 but were not reported in that census.

For the 2010 Census, the notes reflect any boundary change that affects a geographic entity, regardless of whether it is the result of legal action, redefinition of a statistical entity, correction of a previous drafting error, or new erroneous information. Between Census 2000 and the 2010 Census, the Census Bureau invested in improving the coordinate accuracy of its geographic database. As a result, the geographic positions of boundaries may be different between the two censuses even though little or no change actually occurred to the boundaries. In compiling the Geographic Change Notes, the Census Bureau inspected the many corrections to determine if a change actually affected significant land area or population. For example, the county-level text “all MCDs [minor civil divisions] revised” may reflect a legal redistricting of all county subdivisions in the county, a major or minor relocation of county subdivision boundaries due to more accurate mapping or more accurate boundary information, or a combination of these that, in one way or another, affect every county subdivision in a county. Boundary corrections that resulted in incorporated places gaining or losing territory are shown as annexations or detachments even if no legal action occurred between 2000 and 2010. Most places shown with a detachment resulted from such corrections. In states whose legal entities rarely undergo a legal boundary change, such as the New England states, most of the entities reported to have annexed, detached, exchanged, gained, or lost territory did so as the result of mapping changes, not legal actions. The extent and location of the boundary changes affecting any particular entity can be determined by comparing the TIGER/Line® Shapefiles, Cartographic Boundary Files, or a comparable set of maps for the 2000 and 2010 censuses.

### **Counties, County Subdivisions, and Places**

Alamance County—*MCD Changes*: County partially redistricted affecting comparability; Township 7, Albright gained area from Township 2, Coble; Township 11, Pleasant Grove gained area from Township 13, Haw River; Township 12, Burlington gained area from Township 6, Graham; *Name Changes*: Elon town name changed from Elon College; *Incorporations*: Ossipee town in 2002 (formed from part of deleted Altamahaw-Ossipee CDP and additional area); *Annexations*: Burlington, Graham, and Mebane cities; Elon, Gibsonville, Green Level, Haw River, Ossipee, and Swepsonville towns; Alamance village; *Detachments*: Mebane city; Gibsonville, Green Level, and Haw River towns; *New CDPs*: Altamahaw (formed from part of deleted Altamahaw-Ossipee CDP and additional area); *Deleted CDPs*: Altamahaw-Ossipee (part incorporated into Ossipee town and part taken to form part of Altamahaw CDP); *CDP Changes*: Glen Raven CDP part annexed to Burlington city and lost additional area; Saxapahaw CDP gained and lost area; Woodlawn CDP lost area.

Alexander County—*County Changes*: Gwaltneys township, Alexander County, gained area from New Hope township, Iredell County; *Annexations*: Taylorsville town; *Detachments*: Taylorsville town; *New CDPs*: Hiddenite.

Alleghany County—*County Changes*: Glade Creek township, Alleghany County, gained area from Franklin township, Surry County; *MCD Changes*: County partially redistricted affecting comparability; Cherry Lane township lost area to Gap Civil, Glade Creek, and Whitehead townships; Gap Civil township gained area from Cherry Lane and Prathers Creek townships and lost area to Whitehead township; Glade Creek

---

township gained area from Cherry Lane township; Prathers Creek township lost area to Gap Civil township; Whitehead township gained area from Cherry Lane and Gap Civil townships; *Annexations*: Sparta town.

Anson County—*MCD Changes*: County redistricted affecting comparability; Ansonville township gained area from Lanesboro township and lost area to Wadesboro township; Burnsville township gained area from Lanesboro township; Gullede township lost area to Morven, Wadesboro, and White Store townships; Lanesboro township gained area from Wadesboro and White Store townships and lost area to Ansonville and Burnsville townships; Lilesville township lost area to Morven and Wadesboro townships; Morven township gained area from Gullede and Lilesville townships; Wadesboro township gained area from Ansonville, Gullede, and Lilesville townships and lost area to Lanesboro township; White Store township gained area from Gullede township and lost area to Lanesboro township; *Annexations*: Peachland, Polkton, and Wadesboro towns; *Detachments*: Polkton town.

Ashe County—*MCD Changes*: County redistricted affecting comparability; Chestnut Hill township gained area from Jefferson and Peak Creek townships, exchanged area with Walnut Hill township, and lost area to Grassy Creek township; Clifton township gained area from Horse Creek and Walnut Hill townships, exchanged area with Creston, Laurel, and Piney Creek townships, and lost area to West Jefferson township; Creston township gained area from Elk township, exchanged area with Clifton, North Fork, and West Jefferson townships, and lost area to Laurel and Old Fields townships; Elk township gained area from Pine Swamp township, exchanged area with Old Fields township, and lost area to Creston township; Grassy Creek township gained area from Chestnut Hill township, exchanged area with Helton township, and lost area to Walnut Hill township; Helton township exchanged area with Grassy Creek and Piney Creek townships and lost area to Hurricane and Walnut Hill townships; Horse Creek township gained area from Hurricane, Laurel, and Pond Mountain townships, exchanged area with Piney Creek township, and lost area to Clifton township; Hurricane township gained area from Helton township, exchanged area with Pond Mountain township, and lost area to Horse Creek and Piney Creek townships; Jefferson township gained area from Obids and Walnut Hill townships, exchanged area with Peak Creek and West Jefferson townships, and lost area to Chestnut Hill township; Laurel township gained area from Creston township, exchanged area with Clifton, North Fork, and Pond Mountain townships, and lost area to Horse Creek township; North Fork township exchanged area with Creston and Laurel townships; Obids township gained area from Peak Creek township, exchanged area with Pine Swamp township, and lost area to Jefferson and West Jefferson townships; Old Fields township gained area from Creston township and exchanged area with Elk, Pine Swamp, and West Jefferson townships; Peak Creek township exchanged area with Jefferson township and lost area to Chestnut Hill and Obids townships; Pine Swamp township exchanged area with Obids, Old Fields, and West Jefferson townships and lost area to Elk township; Piney Creek township gained area from Hurricane township and exchanged area with Clifton, Helton, Horse Creek, and Walnut Hill townships; Pond Mountain township exchanged area with Hurricane and Laurel townships and lost area to Horse Creek township; Walnut Hill township gained area from Grassy Creek and Helton townships, exchanged area with Chestnut Hill and Piney Creek townships, and lost area to Clifton, Jefferson, and West Jefferson townships; West Jefferson township gained area from Clifton, Obids, and Walnut Hill townships and exchanged area with Creston, Jefferson, Old Fields, and Pine Swamp townships; *Annexations*: Jefferson and West Jefferson towns; *Detachments*: West Jefferson town; *Deleted Relationships*: Lansing town removed from Clifton and Horse Creek townships due to MCD redistricting.

Avery County—*MCD Changes*: County partially redistricted affecting comparability; Altamont township exchanged area with Pineola township; Banner Elk township gained area from Linville township and lost area to Beech Mountain township; Beech Mountain township gained area from Banner Elk township and lost area to Elk Park township; Cranberry township gained area from Elk Park township; Elk Park township gained area from Beech Mountain township and lost area to Cranberry township; Frank township gained area from Minneapolis township; Linville township lost area to Banner Elk township; Minneapolis township lost area to Frank township; Pineola township exchanged area with Altamont township; *Annexations*: Banner Elk, Beech Mountain, and Newland towns.

---

Beaufort County—*Annexations*: Washington city; Aurora, Belhaven, and Chocowinity towns; *New CDPs*: Bayview and Pinetown; *CDP Changes*: River Road CDP gained area; *Deleted Relationships*: River Road CDP removed from Chocowinity township.

Bertie County—*Name Changes*: Mitchell township name corrected from Mitchells; Snakebite township name corrected from Snake Bite; *MCD Changes*: County redistricted affecting comparability for all townships except Roxobel township; Colerain township gained area from Whites township and lost area to Mitchell township; Indian Woods township lost area to Snakebite and Woodville townships; Merry Hill township lost area to Windsor township; Mitchell township gained area from Colerain and Windsor townships and exchanged area with Snakebite township; Snakebite township gained area from Indian Woods township, exchanged area with Mitchell and Woodville townships, and lost area to Windsor township; Whites township gained area from Windsor township and lost area to Colerain township; Windsor township gained area from Merry Hill and Snakebite townships and lost area to Mitchell and Whites townships; Woodville township gained area from Indian Woods township and exchanged area with Snakebite township; *Annexations*: Aulander and Windsor towns; *Detachments*: Askewville and Aulander towns.

Bladen County—*MCD Changes*: Bladenboro township gained area from Elizabethtown township; Brown Marsh township lost area to Elizabethtown township; Colly township gained area from Frenches Creek and Lake Creek townships; Elizabethtown township gained area from Brown Marsh township and lost area to Bladenboro township; Frenches Creek township lost area to Colly and Lake Creek townships; Lake Creek township gained area from Frenches Creek township and lost area to Colly township; *Annexations*: Bladenboro, Clarkton, Elizabethtown, and White Lake towns; *Detachments*: East Arcadia, Elizabethtown, Tar Heel, and White Lake towns; *CDP Changes*: White Oak CDP gained area.

Brunswick County—*MCD Changes*: County redistricted affecting comparability for all townships except Smithville township; Lockwoods Folly township exchanged area with Town Creek township and lost area to Waccamaw township; Northwest township exchanged area with Town Creek township; Shallotte township lost area to Waccamaw township; Town Creek township exchanged area with Lockwoods Folly and Northwest townships; Waccamaw township gained area from Lockwoods Folly and Shallotte townships; *Annexations*: Boiling Spring Lakes, Northwest, and Southport cities; Belville, Calabash, Carolina Shores, Caswell Beach, Holden Beach, Leland, Navassa, Oak Island, Ocean Isle Beach, St. James, Sandy Creek, Shallotte, Sunset Beach, and Varnamtown towns; *Detachments*: Boiling Spring Lakes and Southport cities; Belville (including part to Leland town) and Shallotte towns.

Buncombe County—*Became Dependent*: Biltmore Forest town within Asheville and Limestone townships; Black Mountain town within Black Mountain township; Montreat town within Black Mountain township; Weaverville town within Reems Creek township; Woodfin town within Asheville, French Broad, and Reems Creek townships; *MCD Changes*: County partially redistricted affecting comparability for all townships except Upper Hominy; Asheville township gained area when Biltmore Forest and Woodfin towns became dependent, gained area from Lower Hominy township, exchanged area with Reems Creek township, and lost area to Limestone and Swannanoa townships; Avery Creek township lost area to Lower Hominy township; Black Mountain township gained area when Black Mountain and Montreat towns became dependent and gained area from Swannanoa township; Broad River township lost area to Fairview township; Fairview township gained area from Broad River township; Flat Creek township exchanged area with Reems Creek township; French Broad township gained area when Woodfin town became dependent; Ivy township gained area from Swannanoa township; Leicester township gained area from Sandy Mush township; Limestone township gained area when Biltmore Forest town became dependent and gained area from Asheville township; Lower Hominy township gained area from Avery Creek township and lost area to Asheville township; Reems Creek township gained area when Weaverville and Woodfin towns became dependent, gained area from Swannanoa township, and exchanged area with Asheville and Flat Creek townships; Sandy Mush township lost area to Leicester township; Swannanoa township gained area from Asheville township and lost area to Black Mountain, Ivy, and Reems Creek townships; *Annexations from MCDs*: Asheville city from Asheville, Avery Creek, Limestone, Lower Hominy, Reems Creek, and Swannanoa townships; *Additional Annexations*: Black Mountain, Weaverville, and Woodfin towns; *Detachments to MCDs*: Asheville city to

---

Asheville and Avery Creek townships; *Additional Detachments*: Black Mountain and Weaverville towns; *CDP Changes*: Royal Pines CDP part annexed to Asheville city.

Burke County—*MCD Changes*: Upper Creek township gained area from Jonas Ridge township and lost area to Quaker Meadows township; *Annexations*: Hickory and Morganton cities; Connelly Springs, Glen Alpine, Hildebran, Long View, Rhodhiss, Rutherford College, and Valdese towns; *Detachments*: Morganton city; Drexel town; *CDP Changes*: Icard CDP part annexed to Hildebran town.

Cabarrus County—*Incorporations*: Midland town in 2000; *Annexations*: Concord, Kannapolis, and Locust cities; Harrisburg, Midland, and Mount Pleasant towns; *Detachments*: Concord (including part to Kannapolis city), Kannapolis (including part to Concord city), and Locust cities; Harrisburg town.

Caldwell County—*MCD Changes*: County redistricted affecting comparability; Globe township exchanged area with Mulberry and Wilson Creek townships; Hudson township gained area from Little River township and exchanged area with Lovelady and North Catawba townships; Johns River township exchanged area with Lenoir, Mulberry townships, and Wilson Creek townships; Kings Creek township exchanged area with Little River and Lower Creek townships; Lenoir township gained area from Mulberry township and exchanged area with Johns River township; Little River township exchanged area with Kings Creek and Lower Creek townships and lost area to Hudson and Lovelady townships; Lovelady township gained area from Little River township and exchanged area with Hudson township; Lower Creek township gained area from Patterson township and exchanged area with Kings Creek and Little River townships; Mulberry township exchanged area with Globe and Johns River townships and lost area to Lenoir township; North Catawba township exchanged area with Hudson township; Patterson township lost area to Lower Creek and Yadkin Valley townships; Wilson Creek township exchanged area with Globe and Johns River townships; Yadkin Valley township gained area from Patterson township; *Annexations*: Hickory and Lenoir cities; Blowing Rock, Cahaj's Mountain, Gamewell, Granite Falls, Hudson, Rhodhiss, and Sawmills towns; Cedar Rock village; *Detachments*: Lenoir city; Gamewell town.

Camden County—*Annexations*: Elizabeth City city; *Detachments*: Elizabeth City city; *New CDPs*: Camden and South Mills.

Carteret County—*Annexations*: Atlantic Beach, Beaufort, Bogue, Cape Carteret, Morehead City, Newport, Peletier, and Pine Knoll Shores towns; *Detachments*: Atlantic Beach, Cape Carteret, and Cedar Point towns; *New CDPs*: Atlantic, Broad Creek, Davis, Gloucester, and Marshallberg.

Caswell County—*Annexations*: Yanceyville town; *Detachments*: Yanceyville town.

Catawba County—*MCD Changes*: Bandy's township gained area from Hickory township; *Annexations*: Claremont, Conover, Hickory, and Newton cities; Brookford, Catawba, Long View, and Maiden towns; *Detachments*: Claremont, Conover, and Hickory cities; Maiden town; *Deleted CDPs*: Sherrills Ford (part added to Lake Norman of Catawba CDP); *CDP Changes*: Lake Norman of Catawba CDP gained area from deleted Sherrills Ford CDP; Mountain View and St. Stephens CDPs parts annexed to Hickory city.

Chatham County—*Name Changes*: Fearington Village CDP name changed from Fearington; *MCD Changes*: Hickory Mountain township gained area from Gulf township; *Annexations*: Cary, Pittsboro, and Siler City towns; *New CDPs*: Bennett, Gulf, and Moncure; *CDP Changes*: Fearington Village CDP gained and lost area.

Cherokee County—*Annexations*: Andrews and Murphy towns; *Detachments*: Andrews town; *New CDPs*: Marble.

Chowan County—*Annexations*: Edenton town; *Detachments*: Edenton town.

Cleveland County—*County Changes*: Cleveland [county subdivision], Cleveland County, lost area to Crowders Mountain township, Gaston County; *MCD Changes*: Cleveland [county subdivision] formed from merger of all 2000 townships (Township 1, River; Township 2, Boiling Springs; Township 3, Rippys; Township 4, Kings Mountain; Township 5, Warlick; Township 6, Shelby; Township 7, Sandy Run; Township 8, Polkville; Township 9, Double Shoals; Township 10, Knob Creek; and Township 11, Casar); *Annexations*:

---

Kings Mountain and Shelby cities; Boiling Springs, Earl, and Lattimore towns; *Detachments*: Boiling Springs town; *CDP Changes*: Light Oak CDP part annexed to Shelby city.

Columbus County—*Name Changes*: Welches Creek township name corrected from Welch Creek; *MCD Changes*: Bolton township exchanged area with Bogue and Ransom townships; Tatums township gained area from Western Prong township; Williams township gained area from South Williams township; *Annexations*: Whiteville city; Bolton, Brunswick, and Tabor City towns; *Detachments*: Whiteville city; *New CDPs*: Delco, Evergreen, Hallsboro, and Riegelwood.

Craven County—*Annexations*: Havelock and New Bern cities; Bridgeton and Cove City towns; *Detachments*: Vanceboro town; *CDP Changes*: Brices Creek CDP part annexed to New Bern city and lost area to James City CDP; James City CDP gained area from Brices Creek CDP, part annexed to New Bern city, and lost additional area; Neuse Forest CDP gained area.

Cumberland County—*MCD Changes*: Cedar Creek township gained area from Beaver Dam township; *Incorporations*: Eastover town in 2007 (formed from the predominant part of deleted Eastover CDP and additional area); *Annexations*: Fayetteville city; Eastover, Godwin, Hope Mills, Spring Lake, Stedman, and Wade towns; *Detachments*: Hope Mills and Spring Lake towns; *Deleted CDPs*: Eastover (incorporated), Fort Bragg (annexed to Fayetteville city and Spring Lake town), and Pope AFB (annexed to Fayetteville city and Spring Lake town); *CDP Changes*: Vander CDP part annexed to Fayetteville city.

Currituck County—*New CDPs*: Coinjock and Moyock.

Dare County—*Incorporations*: Duck town in 2002; *Annexations*: Kill Devil Hills, Kitty Hawk, and Manteo towns; *New CDPs*: Avon, Buxton, Frisco, Hatteras, Manns Harbor, Rodanthe, Salvo, and Waves.

Davidson County—*MCD Changes*: Conrad Hill township gained area from Silver Hill township; *Incorporations*: Midway town in 2006; Wallburg town in 2004; *Annexations*: High Point, Lexington, and Thomasville cities; Denton town; *Detachments*: Thomasville city; *New CDPs*: Southmont and Tyro.

Davie County—*Annexations*: Bermuda Run and Mocksville towns; *Detachments*: Mocksville town; *New CDPs*: Advance and Hillsdale.

Duplin County—*Annexations*: Beulaville, Calypso, Faison, Kenansville, Magnolia, Rose Hill, Teachey, Wallace, and Warsaw towns; *Detachments*: Magnolia, Wallace, and Warsaw towns; *New CDPs*: Potters Hill.

Durham County—*Annexations*: Durham and Raleigh cities; Chapel Hill and Morrisville towns; *New CDPs*: Rougemont (part); *CDP Changes*: Gorman CDP part annexed to Durham city.

Edgecombe County—*Annexations*: Rocky Mount city; Pinetops, Princeville, Sharpsburg, and Tarboro towns.

Forsyth County—*MCD Changes*: Middle Fork I and Middle Fork II townships formed from deleted Middle Fork township; *Deleted MCDs*: Middle Fork township split to form Middle Fork I and Middle Fork II townships and part annexed to Winston township, coextensive with Winston-Salem city; *Annexations from MCDs*: Winston-Salem city, coextensive with Winston township, from Abbotts Creek, Bethania, Broadbay, Kernersville, Lewisville, Middle Fork I, Middle Fork II, Old Richmond, Old Town, Salem Chapel, South Fork, and Vienna townships; *Additional Annexations*: High Point and King cities; Kernersville, Lewisville, Rural Hall, and Walkertown towns; Clemmons and Tobaccoville villages; *Detachments to MCDs*: Winston-Salem city, coextensive with Winston township, to South Fork township; *Additional Detachments*: Lewisville and Walkertown towns; Clemmons village; *New CDPs*: Germanton (part); *Deleted Relationships*: Clemmons village removed from South Fork township.

Franklin County—*Annexed into County*: Wake Forest town; *Additional Annexations*: Bunn, Franklinton, Louisburg, Wake Forest, and Youngsville towns; *Detachments*: Franklinton town; *New CDPs*: Lake Royale.

Gaston County—*Incorporations*: Dellview town restored in 2001 to the place universe for the 2010 Census; *County Changes*: Crowders Mountain township, Gaston County, gained area from Cleveland [county subdivision], Cleveland County; *MCD Changes*: Cherryville and Riverbend townships gained area from Dallas

---

township; South Point township gained area from Gastonia township; *Annexations*: Belmont, Bessemer City, Cherryville, Gastonia, Kings Mountain, and Mount Holly cities; Cramerton, Dallas, High Shoals, Ranlo, and Stanley towns; *Detachments*: Belmont (including part to Cramerton town), Cherryville, Gastonia, and Kings Mountain cities; Dallas, McAdenville, Ranlo, and Stanley towns; *Deleted CDPs*: South Gastonia (part annexed to Gastonia city); *Note*: Dellview town is an inactive government.

Gates County—*New CDPs*: Sunbury.

Graham County—*Annexations*: Robbinsville town.

Granville County—*Incorporations*: Butner town in 2007 (formed from part of deleted Butner CDP and additional area); *Annexations*: Creedmoor and Oxford cities; Stem town; *Deleted CDPs*: Butner (incorporated).

Greene County—*County Changes*: Bull Head township, Greene County, gained area from Stantonsburg township, Wilson County; *Annexations*: Snow Hill town; *New CDPs*: Maury.

Guilford County—*MCD Changes*: Bruce township gained area from Center Grove township; Greene township gained area from Clay township; High Point township gained area from Jamestown township; Rock Creek township gained area from Jefferson township; Washington township gained area from Madison township; *Annexations from MCDs*: Greensboro city, part coextensive with Gilmer township, from Fentress, Jefferson, Madison, and Monroe townships; Greensboro city, part coextensive with Morehead township, from Bruce, Center Grove, Deep River, Friendship, Jamestown, and Sumner townships; *Annexed into County*: Burlington city; *Additional Annexations*: Archdale, Burlington, and High Point cities; Gibsonville, Jamestown, Kernersville, Oak Ridge, Pleasant Garden, and Summerfield towns; *Detachments to MCDs*: Greensboro city, part coextensive with Gilmer township, to Monroe township; Greensboro city, part coextensive with Morehead township, to Deep River, Friendship, and Sumner townships; *Additional Detachments*: High Point city; Gibsonville (including part to Burlington city), Jamestown, Summerfield, and Whitsett towns; *CDP Changes*: McLeansville CDP part annexed to Greensboro city; *Deleted Relationships*: Jamestown town removed from High Point township; Greensboro city removed from Sumner township (both deletions were 2000 errors).

Halifax County—*MCD Changes*: Butterwood township gained area from Littleton township; Enfield township gained area from Roseneath township and exchanged area with Faucett township; Weldon township gained area from Halifax and Roanoke Rapids townships; *Annexations*: Roanoke Rapids city; Enfield and Weldon towns; *New CDPs*: Hollister; *CDP Changes*: South Rosemary CDP part annexed to Roanoke Rapids city; South Weldon CDP parts annexed to Roanoke Rapids city and Weldon town and lost additional area.

Harnett County—*Annexed into County*: Benson town; *Additional Annexations*: Dunn city; Angier, Broadway, Coats, Erwin, and Lillington towns; *Detachments*: Angier, Coats, Erwin, and Lillington towns; *New CDPs*: Bunnlevel and Mamers.

Haywood County—*MCD Changes*: Jonathan Creek township gained area from Ivy Hill township; *Annexations*: Canton, Clyde, Maggie Valley, and Waynesville towns; *Detachments*: Canton and Maggie Valley towns; *CDP Changes*: Lake Junaluska CDP part annexed to Waynesville town.

Henderson County—*Incorporations*: Mills River town in 2003; *Annexations*: Hendersonville and Saluda cities; Fletcher, Laurel Park, and Mills River towns; Flat Rock village; *Detachments*: Hendersonville and Saluda cities; Laurel Park town; *New CDPs*: Dana, Edneyville, Fruitland, Gerton, Hoopers Creek, and Horse Shoe; *CDP Changes*: Balfour CDP part annexed to Hendersonville city and lost additional area; Barker Heights CDP part annexed to Hendersonville city; East Flat Rock CDP gained area and parts annexed to Hendersonville city and Flat Rock village; Etowah and Mountain Home CDPs gained area; Valley Hill CDP part annexed to Laurel Park town.

Hertford County—*Annexations*: Ahoskie and Murfreesboro towns; *Detachments*: Ahoskie and Murfreesboro towns.



---

Hoke County—*Annexations*: Raeford city; *CDP Changes*: Ashley Heights and Five Points CDPs gained and lost area; Dundarrach CDP lost area; Silver City CDP part annexed to Raeford city.

Hyde County—*New CDPs*: Engelhard, Fairfield, and Swan Quarter.

Iredell County—*County Changes*: New Hope township, Iredell County, lost area to Gwaltneys township, Alexander County; *Annexations*: Statesville city; Davidson, Love Valley, Mooresville, and Troutman towns; *Detachments*: Statesville city; Mooresville town.

Jackson County—*MCD Changes*: Barkers Creek township gained area from Dillsboro and Greens Creek townships; Canada township gained area from Caney Fork township and lost area to Hamburg township; Caney Fork township lost area to Canada and River townships; Cashiers township exchanged area with Hamburg township; Cullowhee township lost area to Mountain, River, and Scott Creek townships; Dillsboro township lost area to Barkers Creek township; Greens Creek township lost area to Barkers Creek and Savannah townships; Hamburg township gained area from Canada township, exchanged area with Cashiers township, and lost area to River township; Mountain township gained area from Cullowhee township; River township gained area from Caney Fork, Cullowhee, and Hamburg townships; Savannah township gained area from Greens Creek township; Scott Creek township gained area from Cullowhee and Sylvia townships; Sylvia township lost area to Scott Creek township; *Annexations*: Dillsboro and Webster towns; *Detachments*: Webster town; *New CDPs*: Cherokee (part) and Glenville.

Johnston County—*MCD Changes*: Clayton township gained area from Wilson Mills township; Selma township exchanged area with Smithfield township; *Incorporations*: Archer Lodge town in 2009; *Annexations*: Benson, Clayton, Four Oaks, Kenly, Pine Level, Princeton, Selma, Smithfield, and Wilson's Mills towns; *Detachments*: Benson, Four Oaks, Kenly, and Smithfield towns; *Deleted CDPs*: West Smithfield (annexed to Smithfield town); *Deleted Relationships*: Benson town removed from Elevation township.

Jones County—*MCD Changes*: Township 1, White Oak gained area from Township 2, Pollockville and lost area to Township 3, Trenton; *Annexations*: Trenton town.

Lee County—*Annexations*: Sanford city.

Lenoir County—*Annexations*: Kinston city; La Grange town; *Detachments*: Kinston city; *New CDPs*: Jackson Heights.

Lincoln County—*Annexations*: Lincolnton city; Maiden town; *New CDPs*: Denver and Iron Station; *Deleted CDPs*: Boger City (core annexed to Lincolnton city before 2000); *CDP Changes*: Westport CDP gained area.

McDowell County—*MCD Changes*: Montford Cove township gained area from Crooked Creek township; *Annexations*: Marion city; Old Fort town; *CDP Changes*: West Marion CDP part annexed to Marion city.

Macon County—*Annexations*: Franklin and Highlands towns; *Detachments*: Franklin town.

Madison County—*Name Changes*: Township 11, Revere-Rice Cove name corrected from Township 11, Revere Rice Cove (adding hyphen); *Annexations*: Marshall and Mars Hill towns.

Martin County—*Name Changes*: Bear Grass town name corrected from Beargrass; *Annexations*: Robersonville and Williamston towns.

Mecklenburg County—*Name Changes*: Township 3, Steele Creek name corrected from Township 3, Steel Creek; *MCD Changes*: County redistricted affecting comparability; Township 2, Berryhill lost area to Township 12, Paw Creek; Township 6, Clear Creek lost area to Township 13, Morning Star; Township 9, Deweese gained area from Township 10, Lemley; Township 10, Lemley lost area to Township 9, Deweese; Township 11, Long Creek gained area from Township 12, Paw Creek and lost area to Township 15, Huntersville; Township 12, Paw Creek gained area from Township 2, Berryhill and lost area to Township 11, Long Creek; Township 13, Morning Star gained area from Township 6, Clear Creek; Township 15, Huntersville gained area from Township 11, Long Creek; *Annexed into County*: Midland town (incorporated in 2000 in Cabarrus County and annexed into Mecklenburg County in 2003); Stallings town; *Annexations*

---

*from MCDs:* Charlotte city, coextensive with Township 1, Charlotte, from Township 2, Berryhill; Township 3, Steel Creek; Township 5, Providence; Township 6, Clear Creek; Township 7, Crab Orchard; Township 8, Mallard Creek; Township 11, Long Creek; Township 12, Paw Creek; Township 13, Morning Star; and Township 14, Pineville; *Additional Annexations:* Cornelius, Davidson, Huntersville, Matthews, Midland, Mint Hill, Pineville, Stallings, and Weddington towns; *Detachments to MCDs:* Charlotte city, coextensive with Township 1, Charlotte, to Township 5, Providence (to Matthews town) and Township 13, Morningstar (to Mint Hill town); *Deleted Relationships:* Davidson town removed from Township 10, Lemley due to MCD boundary change.

Mitchell County—*MCD Changes:* Bakersville township gained area from Fork Mountain-Little Rock Creek township and exchanged area with Snow Creek township; Bradshaw township gained area from Poplar township; Fork Mountain-Little Rock Creek township gained area from Harrell township and lost area to Bakersville township; Harrell township lost area to Fork Mountain-Little Rock Creek township; Poplar township lost area to Bradshaw township; Snow Creek township exchanged area with Bakersville township; *Annexations:* Spruce Pine town; *Detachments:* Bakersville town.

Montgomery County—*Annexations:* Biscoe, Candor, Mount Gilead, Star, and Troy towns.

Moore County—*Name Changes:* Township 8, Sandhills name corrected from Township 8, Sandhill; *Description Changes:* Robbins town changed from a city; *Annexations:* Aberdeen, Cameron, Carthage, Pinebluff, Robbins, Southern Pines, Taylortown, and Vass towns; Foxfire, Pinehurst, and Whispering Pines villages; *Detachments:* Aberdeen (including part to Southern Pines town), Cameron, Carthage, Robbins, Southern Pines (including part to Carthage town), and Taylortown towns; Foxfire, Pinehurst (including parts to Aberdeen and Southern Pines towns), and Whispering Pines villages; *CDP Changes:* Seven Lakes CDP gained area.

Nash County—*MCD Changes:* Castalia and Griffins townships gained area from Nashville township; Jackson township gained area from Ferrells township; *Annexations:* Rocky Mount city; Dortches, Middlesex, Nashville, Spring Hope, and Whitakers towns; *Detachments:* Dortches (to Rocky Mount city), Middlesex, Nashville, and Sharpsburg towns.

New Hanover County—*MCD Changes:* Cape Fear township gained area from Harnett township; *Annexations from MCDs:* Wilmington city, coextensive with Wilmington township, from Harnett and Masonboro townships; *Additional Annexations:* Carolina Beach and Kure Beach towns; *Detachments to MCDs:* Wilmington city, coextensive with Wilmington township, to Cape Fear (to Wrightsboro CDP) and Harnett (including part to Kings Grant CDP) townships; *Additional Detachments:* Carolina Beach town (to Kure Beach town); *New CDPs:* Blue Clay Farms, Northchase, and Porters Neck (formed from part of deleted Kirkland CDP, part of Bayshore CDP, and additional area); *Deleted CDPs:* Kirkland (part taken to form part of Porters Neck CDP); Masonboro (part annexed to Wilmington city); Seagate (annexed to Wilmington city); *CDP Changes:* Bayshore CDP part taken to form Porters Neck CDP; Castle Hayne CDP gained area; Kings Grant CDP gained area detached from Wilmington city and part annexed to Wilmington city; Murraysville CDP gained and lost area; Ogden CDP part annexed to Wilmington city; Silver Lake CDP part annexed to Wilmington city and lost additional area; Skippers Corner CDP gained area from Wrightsboro CDP, gained additional area, and lost area; Wrightsboro CDP gained area detached from Wilmington city, gained additional area, and lost area to Skippers Corner CDP; *Deleted Relationships:* Wilmington city removed from Harnett and Masonboro townships (errors in 2000).

Northampton County—*MCD Changes:* Gaston township exchanged area with Oconeechee township and lost area to Pleasant Hill township; Jackson township gained area from Seaboard township and exchanged area with Roanoke township; Kirby township exchanged area with Wiccacanee township; Oconeechee township exchanged area with Gaston, Roanoke, and Seaboard townships and lost area to Pleasant Hill township; Pleasant Hill township gained area from Gaston and Oconeechee townships and lost area to Seaboard township; Roanoke township exchanged area with Jackson and Oconeechee townships; Seaboard township gained area from Pleasant Hill township, exchanged area with Oconeechee township, and lost

---

area to Jackson township; Wiccacanee township exchanged area with Kirby township; *Annexations*: Lasker, Rich Square, Seaboard, and Woodland towns; *Detachments*: Lasker, Seaboard, and Woodland towns.

Onslow County—*Description Changes*: North Topsail Beach town changed from a city; *MCD Changes*: Camp Lejeune UT gained area from Stump Sound township; Hofmann Forest UT lost area to White Oak township; Jacksonville township gained area from Richlands township and lost area to Stump Sound and White Oak townships; Richlands township lost area to Jacksonville township; Stump Sound township gained area from Jacksonville township and lost area to Camp Lejeune UT; Swansboro township lost area to White Oak township; White Oak township gained area from Hofmann Forest UT and Jacksonville and Swansboro townships; *Annexations*: Jacksonville city; Holly Ridge, Richlands, Surf City, and Swansboro towns; *Detachments*: Jacksonville city (including part to Piney Green CDP); Swansboro town; *CDP Changes*: Half Moon CDP gained area; Piney Green CDP gained area detached from Jacksonville city, gained additional area, and part annexed to Jacksonville city; *Deleted Relationships*: Piney Green CDP removed from Camp Lejeune UT.

Orange County—*MCD Changes*: Cheeks township gained area from Cedar Grove township and lost area to Bingham township; Eno township gained area from Hillsborough township; *Annexations*: Durham and Mebane cities; Carrboro, Chapel Hill, and Hillsborough towns; *Detachments*: Hillsborough town; *New CDPs*: Efland.

Pamlico County—*MCD Changes*: County partially redistricted affecting comparability for all townships except Township 5; Township 1 lost area to Township 3; Township 2 exchanged area with Township 3; Township 3 gained area from Township 1, exchanged area with Township 2, and lost area to Township 4; Township 4 gained area from Township 3; *Incorporations*: Grantsboro town in 2001; *Annexations*: Alliance, Bayboro, Minnesott Beach, and Oriental towns; *Detachments*: Alliance town; *New CDPs*: Hobucken; *Deleted Relationships*: Alliance town removed from Township 1; Stonewall town removed from Township 2 (both due to MCD boundary changes).

Pasquotank County—*Annexations*: Elizabeth City city; *Detachments*: Elizabeth City city.

Pender County—*Annexations*: Burgaw, Surf City, Wallace, and Watha towns; *Detachments*: Wallace town; *New CDPs*: Hampstead and Rocky Point.

Perquimans County—*Annexations*: Hertford and Winfall towns; *Detachments*: Hertford town.

Person County—*MCD Changes*: Allensville township gained area from Holloway, Mount Tirzah, and Roxboro townships; Brushy Fork township lost area to Flat River township; Flat River township gained area from Bushy Fork and Mount Tirzah townships and lost area to Roxboro township; Holloway township lost area to Allensville township; Mount Tirzah township lost area to Allensville and Flat River townships; Olive Hill township lost area to Roxboro township; Roxboro township gained area from Flat River and Olive Hill townships and lost area to Allensville and Woodsdale townships; Woodsdale township gained area from Roxboro township; *Annexations*: Roxboro city; *New CDPs*: Rougemont (part).

Pitt County—*Annexations*: Greenville city; Ayden, Farmville, Grifton, Grimesland, and Winterville towns; *Detachments*: Greenville city; Farmville town; *New CDPs*: Bell Arthur, Belvoir, and Stokes.

Polk County—*MCD Changes*: Tryon township gained area from Columbus township; White Oak township gained area from Saluda township; *Annexations*: Saluda city; Columbus and Tryon towns.

Randolph County—*Annexations*: Archdale, Asheboro, High Point, Randleman, and Thomasville cities; Franklinville, Liberty, Ramseur, and Seagrove towns; *Detachments*: Archdale, Randleman, and Trinity (including parts to Archdale and Thomasville cities) cities.

Richmond County—*County Changes*: Marks Creek township, Richmond County, gained area from Laurel Hill township, Scotland County; Marks Creek township, Richmond County, lost area to Williamson township, Scotland County; *Annexations*: Hamlet and Rockingham cities; Ellerbe and Norman towns; *Detachments*: Rockingham city; *New CDPs*: Cordova; *CDP Changes*: East Rockingham CDP part annexed to Rockingham city.

---

Robeson County—*Name Changes*: Gaddys township name corrected from Gaddy; Wisharts township name corrected from Wishart; *Annexations*: Lumberton city; Fairmont, Maxton, Orrum, Parkton, Pembroke, Proctorville, Red Springs, Rennert, and St. Pauls towns; *Detachments*: Fairmont, Orrum, Pembroke, Red Springs, and St. Pauls towns; *New CDPs*: Wakulla; *CDP Changes*: Prospect CDP gained area.

Rockingham County—*Annexations*: Eden and Reidsville cities; Madison, Mayodan, and Stoneville towns; *Detachments*: Eden and Reidsville cities; *New CDPs*: Ruffin.

Rowan County—*MCD Changes*: Atwell township gained area from China Grove township; *Annexations*: Kannapolis and Salisbury cities; China Grove, Cleveland, Faith, Granite Quarry, Landis, Rockwell, and Spencer towns; *Deleted Relationships*: Kannapolis city removed from Atwell township due to MCD boundary correction.

Rutherford County—*Name Changes*: Chimney Rock Village village name changed from Chimney Rock; *MCD Changes*: Colfax township lost area to Cool Spring township; Cool Spring township gained area from Colfax township and exchanged area with Rutherfordton township; High Shoals township gained area from Sulphur Springs township; Rutherfordton township exchanged area with Cool Spring township and lost area to Sulphur Springs township; Sulphur Springs township gained area from Rutherfordton township and lost area to High Shoals township; *Annexations*: Bostic, Ellenboro, Forest City, Lake Lure, Ruth, Rutherfordton, and Spindale towns; Chimney Rock Village village; *Detachments*: Forest City, Lake Lure (including part to Chimney Rock Village village), Ruth, Rutherfordton, and Spindale towns; Chimney Rock Village village (to Lake Lure town); *New CDPs*: Caroleen, Cliffside, and Henrietta.

Sampson County—*Name Changes*: Spivey's Corner CDP name changed from Spiveys Corner (adding apostrophe); *MCD Changes*: Belvoir township gained area from Herring township; *Annexations*: Clinton city; *Detachments*: Salemburg town; *CDP Changes*: Spivey's Corner CDP gained area.

Scotland County—*County Changes*: Williamson township, Scotland County, gained area from Marks Creek township, Richmond County; Laurel Hill township, Scotland County, lost area to Marks Creek township, Richmond County; *Annexations*: Laurinburg city; Maxton town; *New CDPs*: Deercroft, Laurel Hill, Old Hundred, and Scotch Meadows.

Stanly County—*Incorporations*: Misenheimer village in 2003; Red Cross town in 2002; *Annexations*: Albemarle and Locust cities; Badin, New London, Norwood, Oakboro, Red Cross, Richfield, and Stanfield towns; *Detachments*: Locust city; Norwood, Oakboro, Richfield, and Stanfield towns; *New CDPs*: Aquadale and Millingport.

Stokes County—*Annexations*: King city; Danbury town; *Detachments*: King city; Danbury town; *New CDPs*: Germanton and Pinnacle.

Surry County—*County Changes*: Franklin township, Surry County, lost area to Glade Creek township, Alleghany County; *Annexations*: Mount Airy city; Dobson, Elkin, and Pilot Mountain towns; *Detachments*: Elkin town; *New CDPs*: Lowgap; *CDP Changes*: Flat Rock CDP gained area and part annexed to Mount Airy city; Toast and White Plains CDPs parts annexed to Mount Airy city.

Swain County—*Annexations*: Bryson City town; *New CDPs*: Cherokee (part).

Transylvania County—*Annexations*: Brevard city; Rosman town; *Detachments*: Rosman town.

Tyrrell County—*Annexations*: Columbia town; *Detachments*: Columbia town.

Union County—*Incorporations*: Fairview town in 2001; *Annexed into County*: Mint Hill town; *Additional Annexations*: Monroe city; Hemby Bridge, Indian Trail, Marshville, Mineral Springs, Mint Hill, Stallings, Unionville, Waxhaw, Weddington, and Wingate towns; Marvin and Wesley Chapel villages; *Detachments*: Hemby Bridge, Waxhaw, and Weddington towns; Wesley Chapel village.

Vance County—*Annexations*: Henderson city; *CDP Changes*: South Henderson CDP gained area, part annexed to Henderson city, and lost additional area.

---

Wake County—*Annexed into County*: Angier and Clayton towns; *Additional Annexations*: Durham and Raleigh cities; Angier, Apex, Cary, Clayton, Fuquay-Varina, Garner, Holly Springs, Knightdale, Morrisville, Rolesville, Wake Forest, Wendell, and Zebulon towns; *Detachments*: Raleigh city; Apex, Cary, Fuquay-Varina, Garner, Holly Springs, Morrisville, Rolesville, Wake Forest, and Zebulon towns.

Warren County—*MCD Changes*: Hawtree township gained area from Smith Creek and Warrenton townships; River township gained area from Judkins township; *Annexations*: Warrenton town; *Deleted Relationships*: Macon town removed from Warrenton township due to MCD boundary correction.

Washington County—*MCD Changes*: Lees Mill township exchanged area with Plymouth, Scuppernong, and Skinnersville townships; Plymouth township exchanged area with Lees Mill township; Scuppernong township exchanged area with Lees Mill and Skinnersville townships; Skinnersville township exchanged area with Lees Mill and Scuppernong townships; *Annexations*: Creswell and Plymouth towns.

Watauga County—*Annexations*: Beech Mountain, Blowing Rock, and Boone towns; *Detachments*: Beech Mountain, Blowing Rock, and Boone towns; *New CDPs*: Cove Creek, Foscoe, and Valle Crucis; *Deleted Relationships*: Seven Devils town removed from Shawneehaw township due to MCD boundary correction.

Wayne County—*Annexations*: Goldsboro city; Mount Olive and Pikeville towns; *Detachments*: Goldsboro (including part to Elroy CDP) city; Mount Olive town; *CDP Changes*: Elroy CDP gained area detached from Goldsboro city, gained additional area, and part annexed to Goldsboro city; Mar-Mac CDP part annexed to Goldsboro city.

Wilkes County—*Annexations*: Elkin, North Wilkesboro, and Wilkesboro towns; *CDP Changes*: Cricket CDP part annexed to North Wilkesboro town and lost additional area; Fairplains CDP part annexed to North Wilkesboro town; Hays CDP gained area; Pleasant Hill CDP part annexed to Elkin town and lost additional area.

Wilson County—*County Changes*: Stantonsburg township, Wilson County, lost area to Bull Head township, Greene County; *Annexations*: Wilson city; Black Creek, Elm City, Kenly, Sharpsburg, Sims, and Stantonsburg towns.

Yadkin County—*Mergers*: Arlington town merged into Jonesville town in 2001; *Annexations*: Boonville, Jonesville, and Yadkinville towns; *Detachments*: Boonville and Yadkinville towns.

Yancey County—*MCD Changes*: Burnsville township gained area from Pensacola township; Cane River township gained area from Price Creek township; Green Mountain township gained area from Brush Creek and Jacks Creek townships.

### **American Indian Areas**

Eastern Cherokee Reservation—Gained area in Graham County, gained and lost area in Cherokee and Swain Counties, and lost area in Jackson County; *Tribal Subdivision Changes*: Birdtown Community gained area not in a 2000 tribal subdivision and lost area to area not in a 2010 tribal subdivision in Swain County; Cherokee County Community gained area not in a 2000 tribal subdivision and lost area to area not in a 2010 tribal subdivision in Cherokee County; Yellowhill Community name changed from Cherokee Community and gained and lost area not in a 2000 tribal subdivision in Swain County.

Coharie SDTSA—Expanded into Cumberland County, gained additional area in Harnett and Sampson Counties, lost area and removed from Duplin and Wayne Counties, and lost additional area in Sampson County.

Haliwa-Saponi SDTSA—Gained area in Halifax and Nash Counties.

Lumbee SDTSA—Lost area in Cumberland County and lost and gained area exchanged between Richmond and Scotland Counties (see *County Changes* notes for Richmond and Scotland Counties).

Meherrin SDTSA—Gained and lost area in Hertford County.

---

Occaneechi-Saponi SDTSA—New area for 2010 in Alamance and Orange Counties.

Sappony SDTSA—Name changed from Indians of Person County SDTSA.

Waccamaw Siouan SDTSA—Lost area in Columbus County.

## Crosswalk of Urban Areas and Places: 2010

Urban Area	Place Within Urban Area	Urban Area	Place Within Urban Area
<b>URBANIZED AREA</b>		<b>URBANIZED AREA—Con.</b>	
Asheville, NC Urbanized Area	Asheville city (part) Avery Creek CDP (part) Balfour CDP Barker Heights CDP Bent Creek CDP (part) Biltmore Forest town (part) Black Mountain town (part) Canton town (part) Clyde town (part) Dana CDP (part) East Flat Rock CDP (part) Etowah CDP (part) Fairview CDP (part) Flat Rock village (part) Fletcher town (part) Fruitland CDP (part) Hendersonville city Hoopers Creek CDP (part) Horse Shoe CDP (part) Lake Junaluska CDP (part) Laurel Park town Maggie Valley town (part) Mars Hill town (part) Mills River town (part) Montreat town (part) Mountain Home CDP Royal Pines CDP Swannanoa CDP (part) Valley Hill CDP (part) Waynesville town (part) Weaverville town (part) West Canton CDP (part) Woodfin town (part)	Concord, NC Urbanized Area—Con.	Faith town Granite Quarry town (part) Harrisburg town (part) Kannapolis city (part) Landis town (part) Rockwell town (part) Salisbury city (part) Spencer town (part)
Burlington, NC Urbanized Area	Alamance village (part) Burlington city (part) Efland CDP (part) Elon town (part) Gibsonville town (part) Glen Raven CDP (part) Graham city (part) Green Level town (part) Haw River town (part) Mebane city (part) Swepsonville town (part) Whitsett town (part) Woodlawn CDP (part)	Durham, NC Urbanized Area	Carrboro town (part) Chapel Hill town (part) Durham city (part) Gorman CDP (part) Hillsborough town (part) Morrisville town (part)
Charlotte, NC--SC Urbanized Area (part)	Charlotte city (part) Concord city (part) Cornelius town (part) Davidson town (part) Hemby Bridge town (part) Huntersville town (part) Indian Trail town (part) Kannapolis city (part) Lake Norman of Catawba CDP (part) Lake Park village Lowesville CDP (part) Marshville town (part) Marvin village (part) Matthews town Mineral Springs town (part) Mint Hill town (part) Monroe city (part) Mooresville town (part) Mount Holly city (part) Pineville town Stallings town Statesville city (part) Troutman town (part) Unionville town (part) Waxhaw town (part) Weddington town (part) Wesley Chapel village (part) Westport CDP (part) Wingate town (part)	Fayetteville, NC Urbanized Area	Fayetteville city (part) Hope Mills town (part) Parkton town (part) Raeford city (part) Rockfish CDP (part) Silver City CDP (part) Spring Lake town (part) Vander CDP (part)
Concord, NC Urbanized Area	China Grove town (part) Concord city (part) East Spencer town (part) Enochville CDP (part)	Gastonia, NC--SC Urbanized Area (part)	Belmont city (part) Bessemer City city (part) Cramerton town Dallas town (part) Gastonia city (part) Kings Mountain city (part) Lowell city McAdenville town (part) Mount Holly city (part) Ranlo town Spencer Mountain town (part) Stanley town (part)
		Goldsboro, NC Urbanized Area	Brogden CDP (part) Elroy CDP (part) Goldsboro city (part) Mar-Mac CDP (part) Pikeville town (part) Walnut Creek village (part)
		Greensboro, NC Urbanized Area	Forest Oaks CDP (part) Greensboro city (part) High Point city (part) Jamestown town (part) McLeansville CDP (part) Oak Ridge town (part) Pleasant Garden town (part) Stokesdale town (part) Summerfield town (part)
		Greenville, NC Urbanized Area	Ayden town (part) Greenville city (part) Simpson village Winterville town (part)
		Hickory, NC Urbanized Area	Bethlehem CDP (part) Brookford town Cajah's Mountain town (part) Claremont city (part) Connelly Springs town (part) Conover city (part) Drexel town (part) Gamewell town (part) Glen Alpine town (part) Granite Falls town (part) Hickory city (part) Hildebran town Hudson town Icard CDP (part) Lenoir city (part) Long View town (part) Maiden town (part) Morganton city (part) Mountain View CDP (part) Newton city (part) Northlakes CDP (part) Rhodhiss town (part)

**Crosswalk of Urban Areas and Places: 2010—Con.**

Urban Area	Place Within Urban Area	Urban Area	Place Within Urban Area
<b>URBANIZED AREA—Con.</b>		<b>URBANIZED AREA—Con.</b>	
Hickory, NC Urbanized Area—Con.	Rutherford College town (part) St. Stephens CDP Salem CDP (part) Sawmills town (part) Valdese town (part)	Winston-Salem, NC Urbanized Area—Con.	Lexington city (part) Midway town (part) Oak Ridge town (part) Rural Hall town Tobaccoville village (part) Walkertown town (part) Wallburg town (part) Welcome CDP (part) Winston-Salem city (part)
High Point, NC Urbanized Area	Archdale city (part) High Point city (part) Jamestown town (part) Thomasville city (part) Trinity city (part)		
Jacksonville, NC Urbanized Area	Half Moon CDP (part) Jacksonville city (part) Piney Green CDP (part) Pumpkin Center CDP (part)	<b>URBAN CLUSTER</b>	
Myrtle Beach--Socastee, SC--NC Urbanized Area (part)	Calabash town (part) Carolina Shores town Ocean Isle Beach town (part) Shallotte town (part) Sunset Beach town (part)	Ahoskie, NC Urban Cluster	Ahoskie town (part)
New Bern, NC Urbanized Area	Brices Creek CDP (part) Bridgeton town (part) James City CDP (part) Neuse Forest CDP (part) New Bern city (part) River Bend town (part) Trent Woods town (part)	Albemarle, NC Urban Cluster	Albemarle city (part) New London town (part)
Raleigh, NC Urbanized Area	Angier town (part) Apex town (part) Cary town (part) Clayton town (part) Fuquay-Varina town (part) Garner town (part) Holly Springs town (part) Knightdale town (part) Morrisville town (part) Raleigh city (part) Rolesville town (part) Wake Forest town (part) Wendell town (part) Youngsville town (part)	Archer Lodge--Clayton, NC Urban Cluster	Archer Lodge town (part) Clayton town (part)
Rocky Mount, NC Urbanized Area	Dortches town (part) Nashville town (part) Red Oak town (part) Rocky Mount city (part) Sharpsburg town (part)	Asheboro, NC Urban Cluster	Asheboro city (part) Randleman city (part)
Wilmington, NC Urbanized Area	Bayshore CDP (part) Belville town (part) Blue Clay Farms CDP (part) Carolina Beach town (part) Castle Hayne CDP (part) Hightsville CDP (part) Kings Grant CDP Kure Beach town (part) Leland town (part) Murraysville CDP (part) Myrtle Grove CDP (part) Navassa town (part) Northchase CDP Ogden CDP (part) Porters Neck CDP (part) Sea Breeze CDP (part) Silver Lake CDP (part) Skippers Corner CDP (part) Wilmington city (part) Wrightsville Beach town (part)	Benson, NC Urban Cluster	Benson town (part)
Winston-Salem, NC Urbanized Area	Bermuda Run town Bethania town Clemmons village (part) Germanton CDP (part) Hillsdale CDP Kernersville town (part) King city (part) Lewisville town (part)	Biscoe, NC Urban Cluster	Biscoe town (part) Star town (part)
		Boiling Spring Lakes, NC Urban Cluster	Boiling Spring Lakes city (part)
		Boiling Springs, NC Urban Cluster	Boiling Springs town (part)
		Boone, NC Urban Cluster	Boone town (part)
		Brevard, NC Urban Cluster	Brevard city (part) Rosman town (part)
		Buies Creek, NC Urban Cluster	Buies Creek CDP (part) Coats town (part) Lillington town (part)
		Burgaw, NC Urban Cluster	Burgaw town (part)
		Butner, NC Urban Cluster	Butner town (part) Creedmoor city (part)
		Cherryville, NC Urban Cluster	Cherryville city (part) Waco town (part)
		Clinton, NC Urban Cluster	Clinton city (part)
		Cullowhee, NC Urban Cluster	Cullowhee CDP (part) Dillsboro town (part) Forest Hills village (part) Sylva town (part) Webster town (part)
		Dunn, NC Urban Cluster	Dunn city (part) Erwin town (part)
		Eden, NC Urban Cluster	Eden city (part)
		Edenton, NC Urban Cluster	Edenton town (part)
		Elizabeth City, NC Urban Cluster	Elizabeth City city (part)
		Elizabethtown, NC Urban Cluster	Elizabethtown town (part)
		Elkin, NC Urban Cluster	Elkin town (part) Jonesville town (part) Pleasant Hill CDP (part)
		Enfield, NC Urban Cluster	Enfield town (part)
		Fairfield Harbour, NC Urban Cluster	Fairfield Harbour CDP (part)
		Fairmont, NC Urban Cluster	Fairmont town (part)
		Farmville, NC Urban Cluster	Farmville town (part)
		Ferrington Village, NC Urban Cluster	Ferrington Village CDP



**Crosswalk of Urban Areas and Places: 2010—Con.**

Urban Area	Place Within Urban Area	Urban Area	Place Within Urban Area
<b>URBAN CLUSTER—Con.</b>		<b>URBAN CLUSTER—Con.</b>	
Forest City, NC Urban Cluster	Bostic town (part) Caroleen CDP (part) Forest City town (part) Henrietta CDP (part) Ruth town (part) Rutherfordton town (part) Spindale town (part)	Morehead City, NC Urban Cluster—Con.	Morehead City town (part) Newport town (part) Peletier town (part) Pine Knoll Shores town (part)
Franklin, NC Urban Cluster	Franklin town (part)	Mount Airy, NC--VA Urban Cluster (part)	Flat Rock CDP (part) Mount Airy city (part) Toast CDP (part) White Plains CDP (part)
Grifton, NC Urban Cluster	Ayden town (part) Grifton town (part)	Mount Olive, NC Urban Cluster	Calypso town (part) Mount Olive town (part)
Hampstead, NC Urban Cluster	Hampstead CDP (part) Surf City town (part)	Murfreesboro, NC Urban Cluster	Murfreesboro town (part)
Havelock, NC Urban Cluster	Havelock city (part)	North Wilkesboro--Wilkesboro, NC Urban Cluster	Cricket CDP (part) Fairplains CDP (part) Millers Creek CDP (part) Moravian Falls CDP (part) Mulberry CDP (part) North Wilkesboro town (part) Wilkesboro town (part)
Henderson, NC Urban Cluster	Henderson city (part) South Henderson CDP (part)	Oak Island, NC Urban Cluster	Caswell Beach town (part) Oak Island town (part) Southport city (part)
Jefferson, NC Urban Cluster	Jefferson town (part) West Jefferson town (part)	Oxford, NC Urban Cluster	Oxford city (part)
Kill Devil Hills, NC Urban Cluster	Duck town (part) Kill Devil Hills town Kitty Hawk town (part) Manteo town (part) Nags Head town (part) Southern Shores town	Pembroke, NC Urban Cluster	Pembroke town (part)
Kinston, NC Urban Cluster	Jackson Heights CDP (part) Kinston city (part)	Pinehurst--Southern Pines, NC Urban Cluster	Aberdeen town (part) Pinebluff town (part) Pinehurst village (part) Southern Pines town (part) Taylortown town (part)
La Grange, NC Urban Cluster	La Grange town (part)	Pittsboro, NC Urban Cluster	Pittsboro town (part)
Lake Norman of Catawba, NC Urban Cluster	Denver CDP (part) Lake Norman of Catawba CDP (part)	Plymouth, NC Urban Cluster	Plymouth town (part)
Landrum, SC--NC Urban Cluster (part)	Tryon town (part)	Ramseur, NC Urban Cluster	Franklinville town (part) Ramseur town (part)
Laurinburg, NC Urban Cluster	East Laurinburg town (part) Laurel Hill CDP (part) Laurinburg city (part) Maxton town (part) Old Hundred CDP (part)	Red Springs, NC Urban Cluster	Red Springs town (part)
Lillington, NC Urban Cluster	Lillington town (part)	Reidsville, NC Urban Cluster	Reidsville city (part)
Lincolnton, NC Urban Cluster	High Shoals town (part) Iron Station CDP (part) Lincolnton city (part)	Roanoke Rapids, NC Urban Cluster	Garysburg town (part) Gaston town (part) Roanoke Rapids city (part) South Rosemary CDP (part) South Weldon CDP Weldon town (part)
Locust, NC Urban Cluster	Locust city (part) Stanfield town (part)	Rockingham--Hamlet, NC Urban Cluster	Cordova CDP (part) Dobbins Heights town East Rockingham CDP (part) Hamlet city (part) Rockingham city (part)
Louisburg, NC Urban Cluster	Louisburg town (part)	Roxboro, NC Urban Cluster	Roxboro city (part)
Lumberton, NC Urban Cluster	Barker Ten Mile CDP (part) Lumberton city (part)	St. James, NC Urban Cluster	St. James town (part)
Maiden, NC Urban Cluster	Maiden town (part)	St. Pauls, NC Urban Cluster	St. Pauls town (part)
Manteo, NC Urban Cluster	Manns Harbor CDP (part) Manteo town (part)	Sanford, NC Urban Cluster	Sanford city (part)
Marion, NC Urban Cluster	Marion city (part) West Marion CDP (part)	Seven Lakes, NC Urban Cluster	Seven Lakes CDP (part)
Mayodan, NC Urban Cluster	Madison town (part) Mayodan town (part)	Shelby, NC Urban Cluster	Kings Mountain city (part) Light Oak CDP Patterson Springs town (part) Shelby city (part)
Mocksville, NC Urban Cluster	Mocksville town (part)	Siler City, NC Urban Cluster	Siler City town (part)
Morehead City, NC Urban Cluster	Atlantic Beach town (part) Beaufort town (part) Bogue town (part) Broad Creek CDP (part) Cape Carteret town (part) Cedar Point town (part) Emerald Isle town (part) Indian Beach town (part)	Smithfield, NC Urban Cluster	Four Oaks town (part) Pine Level town (part) Selma town (part) Smithfield town (part) Wilson's Mills town (part)

**Crosswalk of Urban Areas and Places: 2010—Con.**

Urban Area	Place Within Urban Area
<b>URBAN CLUSTER—Con.</b>	
Sneads Ferry, NC Urban Cluster	Sneads Ferry CDP (part)
Spruce Pine, NC Urban Cluster	Spruce Pine town (part)
Swansboro, NC Urban Cluster	Swansboro town (part)
Tabor City, NC--SC Urban Cluster (part)	Tabor City town (part)
Tarboro, NC Urban Cluster	Princeville town (part) Tarboro town (part)
Taylorsville, NC Urban Cluster	Hiddenite CDP (part) Taylorsville town (part)
Troy, NC Urban Cluster	Troy town (part)
Wadesboro, NC Urban Cluster	Wadesboro town (part)
Wallace, NC Urban Cluster	Teachey town (part) Wallace town (part)
Warsaw, NC Urban Cluster	Warsaw town (part)
Washington, NC Urban Cluster	Chocowinity town (part) River Road CDP (part) Washington city (part) Washington Park town
Wendell--Zebulon, NC Urban Cluster	Wendell town (part) Zebulon town (part)
Whispering Pines, NC Urban Cluster	Southern Pines town (part) Whispering Pines village (part)
Whiteville, NC Urban Cluster	Brunswick town (part) Whiteville city (part)
Williamston, NC Urban Cluster	Williamston town (part)
Wilson, NC Urban Cluster	Wilson city (part)
Windsor, NC Urban Cluster	Windsor town (part)
Yadkinville, NC Urban Cluster	Yadkinville town (part)

Table 1.

**Population: Earliest Census to 2010; and Housing Units: 1950 to 2010**

[For information concerning historical counts and geographic change, see "User Notes." For information on confidentiality, nonsampling error, and definitions, see Appendixes]

State Urban and Rural	State total				Urban			Rural			Percent of total	
	Number	Change from preceding census		Number of places of 2,500 or more	Number	Change from preceding census		Number	Change from preceding census		Urban	Rural
		Number	Percent			Number	Percent		Number	Percent		
<b>POPULATION</b>												
<b>Current urban definition:</b>												
2010 (Apr. 1)	9,535,483	1,488,998	18.5	271	6,301,756	1,452,274	29.9	3,233,727	33,896	1.1	66.1	33.9
2000 (Apr. 1)	8,046,485	1,414,037	21.3	227	4,849,482	1,016,975	26.5	3,199,831	403,701	14.4	60.2	39.8
1990 (Apr. 1)	6,632,448	(X)	(X)	204	3,832,507	(X)	(X)	2,796,130	(X)	(X)	57.8	42.2
<b>1950–90 urban definition:</b>												
1990 (Apr. 1)	6,632,448	752,353	12.8	204	3,337,778	514,926	18.2	3,290,859	231,945	7.6	50.4	49.6
1980 (Apr. 1)	5,880,095	795,684	15.6	188	2,822,852	512,471	22.2	3,058,914	287,236	10.4	48.0	52.0
1970 (Apr. 1)	5,084,411	528,256	11.6	138	2,310,381	508,460	28.2	2,771,678	17,444	0.6	45.5	54.5
1960 (Apr. 1)	4,556,155	494,226	12.2	125	1,801,921	433,820	31.7	2,754,234	60,406	2.2	39.5	60.5
1950 (Apr. 1)	4,061,929	(X)	(X)	107	1,368,101	(X)	(X)	2,693,828	(X)	(X)	33.7	66.3
<b>Pre-1950 urban definition:</b>												
1960 (Apr. 1)	4,556,155	494,226	12.2	106	1,647,085	408,892	33.0	2,909,070	85,334	3.0	36.2	63.8
1950 (Apr. 1)	4,061,929	490,306	13.7	88	1,238,193	264,018	27.1	2,823,736	226,288	8.7	30.5	69.5
1940 (Apr. 1)	3,571,623	401,347	12.7	76	974,175	164,328	20.3	2,597,448	237,019	10.0	27.3	72.7
1930 (Apr. 1)	3,170,276	611,153	23.9	68	809,847	319,477	65.2	2,360,429	291,676	14.1	25.5	74.5
1920 (Jan. 1)	2,559,123	352,836	16.0	55	490,370	171,896	54.0	2,068,753	180,940	9.6	19.2	80.8
1910 (Apr. 15)	2,206,287	312,477	16.5	40	318,474	131,684	70.5	1,887,813	180,793	10.6	14.4	85.6
1900 (June 1)	1,893,810	275,861	17.1	28	186,790	71,031	61.4	1,707,020	204,830	13.6	9.9	90.1
1890 (June 1)	1,617,949	218,199	15.6	18	115,759	60,643	110.0	1,502,190	157,556	11.7	7.2	92.8
1880 (June 1)	1,399,750	328,389	30.7	9	55,116	18,898	52.2	1,344,634	309,491	29.9	3.9	96.1
1870 (June 1)	1,071,361	78,739	7.9	5	36,218	11,664	47.5	1,035,143	67,075	6.9	3.4	96.6
1860 (June 1)	992,622	123,583	14.2	4	24,554	3,445	16.3	968,068	120,138	14.2	2.5	97.5
1850 (June 1)	869,039	115,620	15.3	4	21,109	7,799	58.6	847,930	107,821	14.6	2.4	97.6
1840 (June 1)	753,419	15,432	2.1	3	13,310	2,855	27.3	740,109	12,577	1.7	1.8	98.2
1830 (June 1)	737,987	99,158	15.5	3	10,455	-2,047	-16.4	727,532	101,205	16.2	1.4	98.6
1820 (Aug. 7)	638,829	82,303	14.8	4	12,502	12,502	(X)	626,327	69,801	12.5	2.0	98.0
1810 (Aug. 6)	556,526	78,423	16.4	-	-	-	-	556,526	78,423	16.4	-	100.0
1800 (Aug. 4)	478,103	84,352	21.4	-	-	-	-	478,103	84,352	21.4	-	100.0
1790 (Aug. 2)	393,751	(X)	(X)	-	-	(X)	(X)	393,751	(X)	(X)	-	100.0
<b>HOUSING UNITS</b>												
<b>Current urban definition:</b>												
2010 (Apr. 1)	4,327,528	805,198	22.9	(X)	2,787,646	706,308	33.9	1,539,882	97,276	6.7	64.4	35.6
2000 (Apr. 1)	3,522,330	704,258	25.0	(X)	2,081,338	475,410	29.6	1,442,606	230,341	19.0	59.1	40.9
1990 (Apr. 1)	2,818,072	(X)	(X)	(X)	1,605,928	(X)	(X)	1,212,265	(X)	(X)	57.0	43.0
<b>1950–90 urban definition:</b>												
1990 (Apr. 1)	2,818,072	543,876	23.9	(X)	1,399,991	328,502	30.7	1,418,202	214,954	17.9	49.7	50.3
1980 (Apr. 1)	2,274,196	632,181	38.5	(X)	1,071,489	338,573	46.2	1,203,248	294,942	32.5	47.1	52.9
1970 (Apr. 1)	1,642,015	319,058	24.1	(X)	732,916	181,656	33.0	908,306	136,609	17.7	44.7	55.3
1960 (Apr. 1)	1,322,957	264,590	25.0	(X)	551,260	169,453	44.4	771,697	95,137	14.1	41.7	58.3
1950 (Apr. 1)	1,058,367	(X)	(X)	(X)	381,807	(X)	(X)	676,560	(X)	(X)	36.1	63.9

Table 2.

**Population, Housing Units, and Land Area by Urban and Rural and Size of Urban Area: 2010**

[Areas classified by population size. For information on confidentiality, nonsampling error, and definitions, see Appendixes]

State Urban and Rural Size of Urban Area [Population]	Population		Housing units		Land area		Number of urban areas		
	Total	Percent distribution	Total	Percent distribution	In square miles	Percent distribution	Total	Entirely in state	Partly in state
<b>North Carolina</b> .....	<b>9,535,483</b>	<b>100.0</b>	<b>4,327,528</b>	<b>100.0</b>	<b>48,618</b>	<b>100.0</b>	<b>115</b>	<b>108</b>	<b>7</b>
<b>Urban</b> .....	<b>6,301,756</b>	<b>66.1</b>	<b>2,787,646</b>	<b>64.4</b>	<b>4,609</b>	<b>9.5</b>	<b>115</b>	<b>108</b>	<b>7</b>
In urbanized area.....	5,232,799	54.9	2,280,125	52.7	3,585	7.4	19	16	3
1,000,000 or more.....	1,180,484	12.4	497,927	11.5	690	1.4	1	—	1
500,000 to 999,999.....	884,891	9.3	365,168	8.4	518	1.1	1	1	—
250,000 to 499,999.....	1,641,366	17.2	735,415	17.0	1,152	2.4	5	5	—
100,000 to 249,999.....	1,346,258	14.1	599,925	13.9	1,083	2.2	9	7	2
50,000 to 99,999.....	179,800	1.9	81,690	1.9	142	0.3	3	3	—
In urban cluster.....	1,068,957	11.2	507,521	11.7	1,024	2.1	96	92	4
25,000 to 49,999.....	366,536	3.8	181,155	4.2	344	0.7	12	11	1
10,000 to 24,999.....	440,665	4.6	208,843	4.8	432	0.9	26	25	1
5,000 to 9,999.....	120,807	1.3	52,550	1.2	118	0.2	18	18	—
2,500 to 4,999.....	140,949	1.5	64,973	1.5	130	0.3	40	38	2
<b>Cumulative summary:</b>									
Urban area of—									
1,000,000 or more.....	1,180,484	12.4	497,927	11.5	690	1.4	1	—	1
500,000 or more.....	2,065,375	21.7	863,095	19.9	1,208	2.5	2	1	1
250,000 or more.....	3,706,741	38.9	1,598,510	36.9	2,360	4.9	7	6	1
100,000 or more.....	5,052,999	53.0	2,198,435	50.8	3,443	7.1	16	13	3
50,000 or more.....	5,232,799	54.9	2,280,125	52.7	3,585	7.4	19	16	3
25,000 or more.....	5,599,335	58.7	2,461,280	56.9	3,929	8.1	31	27	4
10,000 or more.....	6,040,000	63.3	2,670,123	61.7	4,361	9.0	57	52	5
5,000 or more.....	6,160,807	64.6	2,722,673	62.9	4,479	9.2	75	70	5
2,500 or more.....	6,301,756	66.1	2,787,646	64.4	4,609	9.5	115	108	7
<b>Rural</b> .....	<b>3,233,727</b>	<b>33.9</b>	<b>1,539,882</b>	<b>35.6</b>	<b>44,009</b>	<b>90.5</b>	<b>(X)</b>	<b>(X)</b>	<b>(X)</b>

This page is intentionally blank.

Table 3.  
**Population by Urban and Rural and Size of Place: 2010**

[Places classified by population size. For information on confidentiality, nonsampling error, and definitions, see Appendixes]

State Size of Place [Population]	Total			Urban								Not in place
	Population	Number of places	Percent of total population	Total	In place							
					All urban places (entirely or partly urban)		Entirely urban places		Partly urban places			
					Population	Number of places	Population	Number of places	Population	Number of places		
<b>North Carolina . . . . .</b>	<b>9,535,483</b>	<b>739</b>	<b>100.0</b>	<b>6,301,756</b>	<b>5,216,110</b>	<b>410</b>	<b>140,201</b>	<b>33</b>	<b>5,075,909</b>	<b>377</b>	<b>1,085,646</b>	
<b>In place . . . . .</b>	<b>5,606,107</b>	<b>739</b>	<b>58.8</b>	<b>5,216,110</b>	<b>5,216,110</b>	<b>410</b>	<b>140,201</b>	<b>33</b>	<b>5,075,909</b>	<b>377</b>	<b>(X)</b>	
<b>Not in place . . . . .</b>	<b>3,929,376</b>	<b>(X)</b>	<b>41.2</b>	<b>1,085,646</b>	<b>(X)</b>	<b>(X)</b>	<b>(X)</b>	<b>(X)</b>	<b>(X)</b>	<b>(X)</b>	<b>1,085,646</b>	
In place of—												
1,000,000 or more . . . . .	—	—	—	—	—	—	—	—	—	—	(X)	
500,000 to 999,999 . . . . .	731,424	1	7.7	731,389	731,389	1	—	—	731,389	1	(X)	
250,000 to 499,999 . . . . .	673,558	2	7.1	672,944	672,944	2	—	—	672,944	2	(X)	
100,000 to 249,999 . . . . .	1,004,592	6	10.5	1,002,666	1,002,666	6	—	—	1,002,666	6	(X)	
50,000 to 99,999 . . . . .	503,609	7	5.3	499,104	499,104	7	—	—	499,104	7	(X)	
25,000 to 49,999 . . . . .	627,586	18	6.6	617,623	617,623	18	27,198	1	590,425	17	(X)	
10,000 to 24,999 . . . . .	782,490	50	8.2	765,957	765,957	50	26,968	2	738,989	48	(X)	
5,000 to 9,999 . . . . .	430,746	61	4.5	393,889	393,889	61	31,034	4	362,855	57	(X)	
2,500 to 4,999 . . . . .	449,181	126	4.7	374,995	374,995	117	38,663	11	336,332	106	(X)	
2,000 to 2,499 . . . . .	90,458	41	1.0	62,118	62,118	33	6,542	3	55,576	30	(X)	
1,500 to 1,999 . . . . .	82,733	48	0.9	38,536	38,536	26	1,725	1	36,811	25	(X)	
1,000 to 1,499 . . . . .	87,495	71	0.9	33,091	33,091	34	2,441	2	30,650	32	(X)	
500 to 999 . . . . .	92,700	129	1.0	18,328	18,328	34	4,053	5	14,275	29	(X)	
200 to 499 . . . . .	42,989	124	0.5	5,383	5,383	18	1,577	4	3,806	14	(X)	
Less than 200 . . . . .	6,546	55	0.1	87	87	3	—	—	87	3	(X)	
<b>Cumulative summary:</b>												
In place of—												
1,000,000 or more . . . . .	—	—	—	—	—	—	—	—	—	—	(X)	
500,000 or more . . . . .	731,424	1	7.7	731,389	731,389	1	—	—	731,389	1	(X)	
250,000 or more . . . . .	1,404,982	3	14.7	1,404,333	1,404,333	3	—	—	1,404,333	3	(X)	
100,000 or more . . . . .	2,409,574	9	25.3	2,406,999	2,406,999	9	—	—	2,406,999	9	(X)	
50,000 or more . . . . .	2,913,183	16	30.6	2,906,103	2,906,103	16	—	—	2,906,103	16	(X)	
25,000 or more . . . . .	3,540,769	34	37.1	3,523,726	3,523,726	34	27,198	1	3,496,528	33	(X)	
10,000 or more . . . . .	4,323,259	84	45.3	4,289,683	4,289,683	84	54,166	3	4,235,517	81	(X)	
5,000 or more . . . . .	4,754,005	145	49.9	4,683,572	4,683,572	145	85,200	7	4,598,372	138	(X)	
2,500 or more . . . . .	5,203,186	271	54.6	5,058,567	5,058,567	262	123,863	18	4,934,704	244	(X)	
2,000 or more . . . . .	5,293,644	312	55.5	5,120,685	5,120,685	295	130,405	21	4,990,280	274	(X)	
1,500 or more . . . . .	5,376,377	360	56.4	5,159,221	5,159,221	321	132,130	22	5,027,091	299	(X)	
1,000 or more . . . . .	5,463,872	431	57.3	5,192,312	5,192,312	355	134,571	24	5,057,741	331	(X)	
500 or more . . . . .	5,556,572	560	58.3	5,210,640	5,210,640	389	138,624	29	5,072,016	360	(X)	
200 or more . . . . .	5,599,561	684	58.7	5,216,023	5,216,023	407	140,201	33	5,075,822	374	(X)	

Table 3.

**Population by Urban and Rural and Size of Place: 2010—Con.**

[Places classified by population size. For information on confidentiality, nonsampling error, and definitions, see Appendixes]

Total	Rural						Not in place	State Size of Place [Population]
	In place							
	All rural places (entirely or partly rural)		Entirely rural places		Partly rural places			
	Population	Number of places	Population	Number of places	Population	Number of places		
<b>3,233,727</b>	<b>389,997</b>	<b>706</b>	<b>239,460</b>	<b>329</b>	<b>150,537</b>	<b>377</b>	<b>2,843,730</b>	<b>North Carolina</b>
<b>389,997</b>	<b>389,997</b>	<b>706</b>	<b>239,460</b>	<b>329</b>	<b>150,537</b>	<b>377</b>	<b>(X)</b>	<b>In place</b>
<b>2,843,730</b>	<b>(X)</b>	<b>(X)</b>	<b>(X)</b>	<b>(X)</b>	<b>(X)</b>	<b>(X)</b>	<b>2,843,730</b>	<b>Not in place</b>
—	—	—	—	—	—	—	(X)	In place of—
35	35	1	—	—	35	1	(X)	1,000,000 or more
614	614	2	—	—	614	2	(X)	500,000 to 999,999
1,926	1,926	6	—	—	1,926	6	(X)	250,000 to 499,999
4,505	4,505	7	—	—	4,505	7	(X)	100,000 to 249,999
9,963	9,963	17	—	—	9,963	17	(X)	50,000 to 99,999
16,533	16,533	48	—	—	16,533	48	(X)	25,000 to 49,999
36,857	36,857	57	—	—	36,857	57	(X)	10,000 to 24,999
74,186	74,186	115	29,007	9	45,179	106	(X)	5,000 to 9,999
28,340	28,340	38	17,353	8	10,987	30	(X)	2,500 to 4,999
44,197	44,197	47	37,579	22	6,618	25	(X)	2,000 to 2,499
54,404	54,404	69	45,653	37	8,751	32	(X)	1,500 to 1,999
74,372	74,372	124	67,280	95	7,092	29	(X)	1,000 to 1,499
37,606	37,606	120	36,224	106	1,382	14	(X)	500 to 999
6,459	6,459	55	6,364	52	95	3	(X)	200 to 499
—	—	—	—	—	—	—	(X)	Less than 200
35	35	1	—	—	35	1	(X)	<b>Cumulative summary:</b>
649	649	3	—	—	649	3	(X)	In place of—
2,575	2,575	9	—	—	2,575	9	(X)	1,000,000 or more
7,080	7,080	16	—	—	7,080	16	(X)	500,000 or more
17,043	17,043	33	—	—	17,043	33	(X)	250,000 or more
33,576	33,576	81	—	—	33,576	81	(X)	100,000 or more
70,433	70,433	138	—	—	70,433	138	(X)	50,000 or more
144,619	144,619	253	29,007	9	115,612	244	(X)	25,000 or more
172,959	172,959	291	46,360	17	126,599	274	(X)	10,000 or more
217,156	217,156	338	83,939	39	133,217	299	(X)	5,000 or more
271,560	271,560	407	129,592	76	141,968	331	(X)	2,500 or more
345,932	345,932	531	196,872	171	149,060	360	(X)	2,000 or more
383,538	383,538	651	233,096	277	150,442	374	(X)	1,500 or more

Table 4.

**Population and Housing Units: 1970 to 2010**

[For information concerning historical counts and geographic change, see "User Notes." For information on confidentiality, nonsampling error, and definitions, see Appendixes]

State County/County Equivalent	Population					Housing units				
	2010	2000	1990	1980	1970	2010	2000	1990	1980	1970
<b>North Carolina</b>	<b>9,535,483</b>	<b>8,046,485</b>	<b>6,632,448</b>	<b>5,880,095</b>	<b>5,084,411</b>	<b>4,327,528</b>	<b>3,522,330</b>	<b>2,818,072</b>	<b>2,274,196</b>	<b>1,642,015</b>
Alamance County	151,131	130,800	108,213	99,319	96,502	66,576	55,463	45,312	38,179	30,935
Alexander County	37,198	33,603	27,544	24,999	19,466	16,189	14,098	11,197	9,386	6,436
Alleghany County	11,155	10,677	9,590	9,587	8,134	8,094	6,412	5,344	4,670	3,413
Anson County	26,948	25,275	23,474	25,649	23,488	11,576	10,221	9,255	9,074	7,431
Ashe County	27,281	24,384	22,209	22,325	19,571	17,342	13,268	11,119	9,525	7,018
Avery County	17,797	17,167	14,867	14,409	12,655	13,890	11,911	8,923	7,075	4,444
Beaufort County	47,759	44,958	42,283	40,355	35,980	24,688	22,139	19,598	17,172	13,015
Bertie County	21,282	19,757	20,388	21,024	20,528	9,822	9,043	8,331	7,902	6,640
Bladen County	35,190	32,278	28,663	30,491	26,477	17,718	15,316	12,685	11,427	8,451
Brunswick County	107,431	73,141	50,985	35,777	24,223	77,482	51,430	37,114	21,551	11,729
Buncombe County	238,318	206,330	174,819	160,934	145,056	113,365	93,973	77,950	66,131	51,618
Burke County	90,912	89,145	75,740	72,504	60,364	40,879	37,427	31,574	27,533	18,732
Cabarrus County	178,011	131,063	98,935	85,895	74,629	71,937	52,848	39,713	32,468	24,436
Caldwell County	83,029	77,386	70,709	67,746	56,699	37,659	33,420	29,454	25,557	18,064
Camden County	9,980	6,885	5,904	5,829	5,453	4,104	2,973	2,466	2,148	1,747
Carteret County	66,469	59,383	52,553	41,092	31,603	48,179	40,947	34,574	23,740	12,720
Caswell County	23,719	23,501	20,693	20,705	19,055	10,619	9,601	8,254	7,656	5,623
Catawba County	154,358	141,686	118,412	105,208	90,873	67,886	59,921	49,192	40,731	30,106
Chatham County	63,505	49,329	38,759	33,415	29,554	28,753	21,358	16,642	12,896	9,621
Cherokee County	27,444	24,298	20,170	18,933	16,330	17,515	13,499	10,319	8,536	5,844
Chowan County	14,793	14,150	13,506	12,558	10,764	7,289	6,443	5,910	5,265	3,614
Clay County	10,587	8,775	7,155	6,619	5,180	7,140	5,425	4,158	3,370	2,059
Cleveland County	98,078	96,287	84,713	83,435	72,556	43,373	40,317	34,231	30,410	22,609
Columbus County	58,098	54,749	49,587	51,037	46,937	26,042	24,060	20,513	19,059	14,973
Craven County	103,505	91,523	81,613	71,043	62,554	45,002	38,194	32,293	25,549	18,937
Cumberland County	319,431	302,963	274,713	247,160	212,042	135,524	118,425	98,360	81,340	56,864
Currituck County	23,547	18,190	13,736	11,089	6,976	14,453	10,687	7,367	5,405	2,735
Dare County	33,920	29,967	22,746	13,377	6,995	33,492	26,671	21,567	11,006	5,057
Davidson County	162,878	147,246	126,677	113,162	95,627	72,655	62,432	53,266	44,285	30,931
Davie County	41,240	34,835	27,859	24,599	18,855	18,238	14,953	11,496	9,477	6,190
Duplin County	58,505	49,063	39,995	40,952	38,015	25,728	20,520	16,395	15,591	12,630
Durham County	267,587	223,314	181,854	152,235	132,681	120,217	95,452	77,717	58,090	43,026
Edgecombe County	56,552	55,606	56,692	55,988	52,341	24,838	24,003	21,831	20,278	16,071
Forsyth County	350,670	306,067	265,878	243,704	215,118	156,872	133,093	115,715	95,884	70,848
Franklin County	60,619	47,260	36,414	30,055	26,820	26,577	20,364	14,957	11,154	8,242
Gaston County	206,086	190,304	175,093	162,568	148,415	88,686	78,813	69,133	59,205	46,165
Gates County	12,197	10,516	9,305	8,875	8,524	5,208	4,389	3,696	3,224	2,622
Graham County	8,861	7,993	7,196	7,217	6,562	5,930	5,084	4,132	3,578	2,528
Granville County	59,916	48,498	38,341	34,043	32,762	22,827	17,896	14,162	11,563	8,970
Greene County	21,362	18,974	15,384	16,117	14,967	8,213	7,368	5,944	5,588	4,707
Guilford County	488,406	421,048	347,420	317,154	288,645	218,017	180,391	146,812	120,479	91,076
Halifax County	54,691	57,370	55,516	55,076	53,884	25,781	25,309	22,480	20,135	16,281
Harnett County	114,678	91,025	67,833	59,570	49,667	46,731	38,605	27,900	22,175	15,867
Haywood County	59,036	54,033	46,942	46,495	41,710	34,954	28,640	23,975	20,363	15,030
Henderson County	106,740	89,173	69,285	58,580	42,804	54,710	42,996	34,131	27,205	17,502
Hertford County	24,669	22,977	22,523	23,368	24,439	10,635	9,724	8,870	8,259	7,075
Hoke County	46,952	33,646	22,856	20,383	16,436	18,211	12,518	7,999	6,477	4,305
Hyde County	5,810	5,826	5,411	5,873	5,571	3,347	3,302	2,905	2,836	2,002
Iredell County	159,437	122,660	92,935	82,538	72,197	69,013	51,918	39,192	32,361	23,867
Jackson County	40,271	33,121	26,846	25,811	21,593	25,948	19,291	14,052	11,960	7,254
Johnston County	168,878	121,900	81,306	70,599	61,737	67,682	50,163	34,172	27,961	21,023
Jones County	10,153	10,381	9,414	9,705	9,779	4,838	4,679	3,829	3,655	3,027
Lee County	57,866	49,208	41,370	36,718	30,467	24,136	19,983	16,953	13,998	9,764
Lenoir County	59,495	59,636	57,274	59,819	55,204	27,437	27,178	23,739	22,563	17,289
Lincoln County	78,265	63,780	50,319	42,372	32,682	33,641	25,717	20,189	16,166	10,664
McDowell County	44,996	42,151	35,681	35,135	30,648	20,808	18,377	15,091	13,946	10,213
Macon County	33,922	29,808	23,499	20,178	15,788	25,245	20,745	17,174	13,358	8,446
Madison County	20,764	19,635	16,953	16,827	16,003	10,608	9,722	7,667	7,167	5,565
Martin County	24,505	25,546	25,078	25,948	24,730	11,704	10,910	10,104	9,319	7,601
Mecklenburg County	919,628	695,370	511,481	404,270	354,656	398,510	292,755	216,416	156,134	114,974
Mitchell County	15,579	15,687	14,433	14,428	13,447	8,713	7,919	6,983	6,055	4,895
Montgomery County	27,798	26,822	23,352	22,469	19,267	15,914	14,145	10,421	9,520	6,888
Moore County	88,247	74,762	59,000	50,505	39,048	43,940	35,145	27,353	21,048	13,265
Nash County	95,840	87,385	76,677	67,153	59,122	42,286	37,049	31,024	25,719	18,512
New Hanover County	202,667	160,327	120,284	103,471	82,996	101,436	79,634	57,076	43,319	31,475
Northampton County	22,099	20,386	20,798	22,195	23,099	11,674	10,455	8,974	8,721	6,883
Onslow County	177,772	150,355	149,838	112,784	103,126	68,226	55,726	47,526	35,437	24,547
Orange County	133,801	115,531	93,851	77,055	57,567	55,597	47,706	38,683	28,712	16,950
Pamlico County	13,144	12,934	11,368	10,398	9,467	7,534	6,781	6,048	5,011	3,563
Pasquotank County	40,661	34,897	31,298	28,462	26,824	16,833	14,289	12,298	10,502	8,634
Pender County	52,217	41,082	28,855	22,262	18,149	26,724	20,798	15,437	10,398	6,758
Perquimans County	13,453	11,368	10,447	9,486	8,351	6,986	6,043	4,972	4,170	2,894
Person County	39,464	35,623	30,180	29,164	25,914	18,193	15,504	12,548	10,685	8,222
Pitt County	168,148	133,719	108,480	90,146	73,900	74,990	58,365	43,020	32,973	22,874



Table 4.

**Population and Housing Units: 1970 to 2010—Con.**

[For information concerning historical counts and geographic change, see "User Notes." For information on confidentiality, nonsampling error, and definitions, see Appendixes]

State County/County Equivalent	Population					Housing units				
	2010	2000	1990	1980	1970	2010	2000	1990	1980	1970
Polk County . . . . .	20,510	18,324	14,416	12,984	11,735	11,432	9,192	7,273	5,927	4,646
Randolph County . . . . .	141,752 r	130,471	106,546	91,300	76,358	61,041 r	54,428	43,634	35,082	24,949
Richmond County . . . . .	46,639	46,564	44,518	45,161	39,889	20,738	19,886	18,218	16,897	13,115
Robeson County . . . . .	134,168 r	123,245	105,170	101,610	84,842	52,751 r	47,749	39,043	33,319	24,121
Rockingham County . . . . .	93,643	91,928	86,064	83,426	72,402	43,696	40,208	35,657	32,258	23,898
Rowan County . . . . .	138,428	130,340	110,605	99,186	90,035	60,211	53,980	46,264	39,049	29,796
Rutherford County . . . . .	67,810 r	62,901	56,919	53,787	47,337	33,878 r	29,536	25,221	21,800	16,407
Sampson County . . . . .	63,431	60,161	47,297	49,687	44,954	27,234	25,142	19,183	18,235	14,175
Scotland County . . . . .	36,157	35,998	33,763	32,273	26,929	15,193	14,693	12,761	11,112	7,848
Stanly County . . . . .	60,585	58,100	51,765	48,517	42,822	27,110	24,582	21,808	19,185	15,139
Stokes County . . . . .	47,401	44,711	37,223	33,086	23,782	21,924	19,262	15,160	12,710	7,979
Surry County . . . . .	73,673	71,219	61,704	59,449	51,415	33,667	31,033	26,022	23,284	17,322
Swain County . . . . .	13,981	12,968	11,268	10,283	8,835	8,723	7,105	5,664	4,853	3,305
Transylvania County . . . . .	33,090	29,334	25,520	23,417	19,713	19,163	15,553	12,893	10,234	7,032
Tyrrell County . . . . .	4,407	4,149	3,856	3,975	3,806	2,068	2,032	1,907	1,766	1,371
Union County . . . . .	201,292 r	123,772	84,210	70,436	54,714	72,870 r	45,723	30,758	24,092	16,623
Vance County . . . . .	45,422	42,954	38,892	36,748	32,691	20,082	18,196	15,743	13,808	10,099
Wake County . . . . .	900,993 r	627,866	426,301	301,429	229,006	371,836 r	258,961	177,075	113,439	71,520
Warren County . . . . .	20,972	19,972	17,265	16,232	15,810	11,806	10,548	8,714	7,010	4,855
Washington County . . . . .	13,228	13,723	13,997	14,801	14,038	6,491	6,174	5,644	5,432	4,243
Watauga County . . . . .	51,079 r	42,693	36,952	31,666	23,404	32,137 r	23,156	19,538	14,662	8,595
Wayne County . . . . .	122,623	113,329	104,666	97,054	85,408	52,949	47,313	39,483	35,032	25,370
Wilkes County . . . . .	69,340	65,632	59,393	58,657	49,524	33,065	29,261	24,960	22,117	15,906
Wilson County . . . . .	81,234 r	73,811	66,061	63,132	57,486	35,511 r	30,728	26,662	23,447	17,846
Yadkin County . . . . .	38,406	36,348	30,488	28,439	24,599	17,341	15,821	12,921	11,099	8,306
Yancey County . . . . .	17,818	17,774	15,419	14,934	12,629	11,032	9,729	7,994	6,882	4,563

Table 5.

## Population, Housing Units, Land Area, and Density: 2010; and Percent Change: 1980 to 2010

[For information concerning historical counts and geographic change, see "User Notes." For information on confidentiality, nonsampling error, and definitions, see Appendixes]

State County/County Equivalent	Population	Housing units	Land area in square miles	Average per square mile of land		Percent change					
				Population density	Housing unit density	Population			Housing units		
						2000 to 2010	1990 to 2000	1980 to 1990	2000 to 2010	1990 to 2000	1980 to 1990
<b>North Carolina</b> .....	<b>9,535,483</b>	<b>4,327,528</b>	<b>48,617.91</b>	<b>196.1</b>	<b>89.0</b>	<b>18.5</b>	<b>21.4</b>	<b>12.8</b>	<b>22.9</b>	<b>25.0</b>	<b>23.9</b>
Alamance County .....	151,131	66,576	423.94	356.5	157.0	15.5	20.9	9.0	20.0	22.4	18.7
Alexander County .....	37,198	16,189	259.99	143.1	62.3	10.7	22.0	10.2	14.8	25.9	19.3
Alleghany County .....	11,155	8,094	235.06	47.5	34.4	4.5	11.3	-	26.2	20.0	14.4
Anson County .....	26,948	11,576	531.45	50.7	21.8	6.6	7.7	-8.5	13.3	10.4	2.0
Ashe County .....	27,281	17,342	426.13	64.0	40.7	11.9	9.8	-0.5	30.7	19.3	16.7
Avery County .....	17,797	13,890	247.09	72.0	56.2	3.7	15.5	3.2	16.6	33.5	26.1
Beaufort County.....	47,759	24,688	827.19	57.7	29.8	6.2	6.3	4.8	11.5	13.0	14.1
Bertie County.....	21,282	9,822	699.27	30.4	14.0	7.7	-3.0	-3.0	8.6	8.6	5.4
Bladen County.....	35,190	17,718	874.33	40.2	20.3	9.0	12.6	-6.0	15.7	20.7	11.0
Brunswick County .....	107,431	77,482	846.97	126.8	91.5	46.9	43.5	42.5	50.7	38.6	72.2
Buncombe County.....	238,318	113,365	656.67	362.9	172.6	15.5	18.0	8.6	20.6	20.6	17.9
Burke County.....	90,912	40,879	507.10	179.3	80.6	2.0	17.7	4.5	9.2	18.5	14.7
Cabarrus County .....	178,011	71,937	361.75	492.1	198.9	35.8	32.5	15.2	36.1	33.1	22.3
Caldwell County.....	83,029	37,659	471.57	176.1	79.9	7.3	9.5	4.4	12.7	13.5	15.2
Camden County.....	9,980	4,104	240.56	41.5	17.1	45.0	16.6	1.3	38.0	20.6	14.8
Carteret County.....	66,469	48,179	506.25	131.3	95.2	11.9	13.0	27.9	17.7	18.4	45.6
Caswell County.....	23,719	10,619	424.92	55.8	25.0	0.9	13.6	-0.1	10.6	16.3	7.8
Catawba County.....	154,358	67,886	398.72	387.1	170.3	8.9	19.7	12.6	13.3	21.8	20.8
Chatham County.....	63,505	28,753	682.19	93.1	42.1	28.7	27.3	16.0	34.6	28.3	29.0
Cherokee County.....	27,444	17,515	455.43	60.3	38.5	12.9	20.5	6.5	29.8	30.8	20.9
Chowan County.....	14,793	7,289	172.47	85.8	42.3	4.5	7.6	7.5	13.1	9.0	12.3
Clay County.....	10,587	7,140	214.75	49.3	33.2	20.6	22.6	8.1	31.6	30.5	23.4
Cleveland County .....	98,078	43,373	464.25	211.3	93.4	1.9	13.7	1.5	7.6	17.8	12.6
Columbus County.....	58,098	26,042	937.29	62.0	27.8	6.1	10.4	-2.8	8.2	17.3	7.6
Craven County.....	103,505	45,002	708.96	146.0	63.5	13.1	12.0	14.9	17.8	18.1	26.4
Cumberland County.....	319,431	135,524	652.31	489.7	207.8	5.4	10.3	11.1	14.4	20.4	20.9
Currituck County.....	23,547	14,453	261.85	89.9	55.2	29.5	32.4	23.9	35.2	45.1	36.3
Dare County.....	33,920	33,492	383.42	88.5	87.4	13.2	31.7	70.0	25.6	23.7	96.0
Davidson County.....	162,878	72,655	552.67	294.7	131.5	10.6	16.2	11.9	16.4	17.2	20.3
Davie County.....	41,240	18,238	264.11	156.1	69.1	18.4	25.0	13.3	22.0	30.1	21.3
Duplin County.....	58,505	25,728	816.22	71.7	31.5	19.2	22.7	-2.3	25.4	25.2	5.2
Durham County.....	267,587	120,217	285.98	935.7	420.4	19.8	22.8	19.5	25.9	22.8	33.8
Edgecombe County.....	56,552	24,838	505.34	111.9	49.2	1.7	-1.9	1.3	3.5	9.9	7.7
Forsyth County.....	350,670	156,872	408.15	859.2	384.3	14.6	15.1	9.1	17.9	15.0	20.7
Franklin County.....	60,619	26,577	491.68	123.3	54.1	28.3	29.8	21.2	30.5	36.2	34.1
Gaston County.....	206,086	88,686	356.03	578.8	249.1	8.3	8.7	7.7	12.5	14.0	16.8
Gates County.....	12,197	5,208	340.44	35.8	15.3	16.0	13.0	4.8	18.7	18.8	14.6
Graham County.....	8,861	5,930	292.08	30.3	20.3	10.9	11.1	-0.3	16.6	23.0	15.5
Granville County.....	59,916	22,827	531.57	112.7	42.9	23.5	26.5	12.6	27.6	26.4	22.5
Greene County.....	21,362	8,213	265.93	80.3	30.9	12.6	23.3	-4.5	11.5	24.0	6.4
Guilford County.....	488,406	218,017	645.70	756.4	337.6	16.0	21.2	9.5	20.9	22.9	21.9
Halifax County.....	54,691	25,781	724.09	75.5	35.6	-4.7	3.3	0.8	1.9	12.6	11.6
Harnett County.....	114,678	46,731	594.99	192.7	78.5	26.0	34.2	13.9	21.0	38.4	25.8
Haywood County.....	59,036	34,954	553.69	106.6	63.1	9.3	15.1	1.0	22.0	19.5	17.7
Henderson County.....	106,740	54,710	373.07	286.1	146.6	19.7	28.7	18.3	27.2	26.0	25.5
Hertford County.....	24,669	10,635	353.06	69.9	30.1	7.4	0.3	-3.6	9.4	9.6	7.4
Hoke County.....	46,952	18,211	390.74	120.2	46.6	39.5	47.2	12.1	45.5	56.5	23.5
Hyde County.....	5,810	3,347	612.70	9.5	5.5	-0.3	7.7	-7.9	1.4	13.7	2.4
Iredell County.....	159,437	69,013	573.83	277.8	120.3	30.0	32.0	12.6	32.9	32.5	21.1
Jackson County.....	40,271	25,948	490.75	82.1	52.9	21.6	23.4	4.0	34.5	37.3	17.5
Johnston County.....	168,878	67,682	791.30	213.4	85.5	38.5	50.0	15.2	34.9	46.9	22.2
Jones County.....	10,153	4,838	470.71	21.6	10.3	-2.2	10.3	-3.0	3.4	22.2	4.8
Lee County.....	57,866	24,136	254.96	227.0	94.7	17.6	18.5	12.7	20.8	17.4	21.1
Lenoir County.....	59,495	27,437	400.59	148.5	68.5	-0.2	4.1	-4.3	1.0	14.5	5.2
Lincoln County.....	78,265	33,641	297.94	262.7	112.9	22.7	26.8	18.8	30.8	27.4	24.9
McDowell County.....	44,996	20,808	440.61	102.1	47.2	6.7	18.1	1.6	13.2	21.8	8.2
Macon County.....	33,922	25,245	515.56	65.8	49.0	13.8	26.9	16.5	21.7	20.8	28.6
Madison County.....	20,764	10,608	449.57	46.2	23.6	5.7	15.8	0.7	9.1	26.8	7.0
Martin County.....	24,505	11,704	461.22	53.1	25.4	-4.1	2.1	-3.4	7.3	8.2	8.4
Mecklenburg County.....	919,628	398,510	523.84	1,755.6	760.7	32.3	36.0	26.5	36.1	35.3	38.6
Mitchell County.....	15,579	8,713	221.42	70.4	39.4	-0.7	8.7	-	10.0	13.4	15.3
Montgomery County.....	27,798	15,914	491.76	56.5	32.4	3.6	14.9	3.9	12.5	35.7	9.5
Moore County.....	88,247	43,940	697.84	126.5	63.0	18.0	26.7	16.8	25.0	28.5	30.0
Nash County.....	95,840	42,286	540.41	177.3	78.2	9.7	14.0	14.2	14.1	19.4	20.6
New Hanover County.....	202,667	101,436	191.53	1,058.1	529.6	26.4	33.3	16.2	27.4	39.5	31.8
Northampton County.....	22,099	11,674	536.59	41.2	21.8	0.1	6.2	-6.3	11.7	16.5	2.9
Onslow County.....	177,772	68,226	762.74	233.1	89.4	18.2	0.3	32.9	22.4	17.3	34.1
Orange County.....	133,801	55,597	397.96	336.2	139.7	15.8	26.0	21.8	16.5	27.4	34.7
Pamlico County.....	13,144	7,534	336.54	39.1	22.4	1.6	13.8	9.3	11.1	12.1	20.7

Table 5.

**Population, Housing Units, Land Area, and Density: 2010; and Percent Change: 1980 to 2010—Con.**

[For information concerning historical counts and geographic change, see "User Notes." For information on confidentiality, nonsampling error, and definitions, see Appendixes]

State County/County Equivalent	Population	Housing units	Land area in square miles	Average per square mile of land		Percent change					
				Population density	Housing unit density	Population			Housing units		
						2000 to 2010	1990 to 2000	1980 to 1990	2000 to 2010	1990 to 2000	1980 to 1990
Pasquotank County . . . . .	40,661	16,833	226.88	179.2	74.2	16.5	11.5	10.0	17.8	16.2	17.1
Pender County . . . . .	52,217	26,724	869.79	60.0	30.7	27.1	42.4	29.6	28.5	34.7	48.5
Perquimans County . . . . .	13,453	6,986	247.09	54.4	28.3	18.3	8.8	10.1	15.6	21.5	19.2
Person County . . . . .	39,464	18,193	392.32	100.6	46.4	10.8	18.0	3.5	17.3	23.6	17.4
Pitt County . . . . .	168,148	74,990	651.97	257.9	115.0	25.7	23.3	20.3	28.5	35.8	30.5
Polk County . . . . .	20,510	11,432	237.79	86.3	48.1	11.9	27.1	11.0	24.4	26.4	22.7
Randolph County . . . . .	141,752	61,041	782.52	181.1	78.0	8.6	22.4	16.7	12.1	24.7	24.4
Richmond County . . . . .	46,639	20,738	473.82	98.4	43.8	0.2	4.6	-1.4	4.3	9.2	7.8
Robeson County . . . . .	134,168	52,751	949.22	141.3	55.6	8.9	17.3	3.5	10.5	22.4	17.2
Rockingham County . . . . .	93,643	43,696	565.55	165.6	77.3	1.9	6.8	3.2	8.7	12.8	10.5
Rowan County . . . . .	138,428	60,211	511.37	270.7	117.7	6.2	17.8	11.5	11.5	16.7	18.5
Rutherford County . . . . .	67,810	33,878	564.15	120.2	60.1	7.8	10.5	5.8	14.7	17.1	15.7
Sampson County . . . . .	63,431	27,234	944.74	67.1	28.8	5.4	27.2	-4.8	8.3	31.1	5.2
Scotland County . . . . .	36,157	15,193	318.84	113.4	47.7	0.4	6.6	4.6	3.4	15.1	14.8
Stanly County . . . . .	60,585	27,110	395.09	153.3	68.6	4.3	12.2	6.7	10.3	12.7	13.7
Stokes County . . . . .	47,401	21,924	448.86	105.6	48.8	6.0	20.1	12.5	13.8	27.1	19.3
Surry County . . . . .	73,673	33,667	532.17	138.4	63.3	3.4	15.4	3.8	8.5	19.3	11.8
Swain County . . . . .	13,981	8,723	528.00	26.5	16.5	7.8	15.1	9.6	22.8	25.4	16.7
Transylvania County . . . . .	33,090	19,163	378.53	87.4	50.6	12.8	14.9	9.0	23.2	20.6	26.0
Tyrrell County . . . . .	4,407	2,068	389.03	11.3	5.3	6.2	7.6	-3.0	1.8	6.6	8.0
Union County . . . . .	201,292	72,870	631.52	318.7	115.4	62.6	46.9	19.6	59.4	48.6	27.7
Vance County . . . . .	45,422	20,082	253.52	179.2	79.2	5.7	10.4	5.8	10.4	15.6	14.0
Wake County . . . . .	900,993	371,836	835.22	1,078.7	445.2	43.5	47.3	41.4	43.6	46.2	56.1
Warren County . . . . .	20,972	11,806	428.46	48.9	27.6	5.0	15.7	6.4	11.9	21.0	24.3
Washington County . . . . .	13,228	6,491	348.13	38.0	18.6	-3.6	-2.0	-5.4	5.1	9.4	3.9
Watauga County . . . . .	51,079	32,137	312.56	163.4	102.8	19.6	15.5	16.7	38.8	18.5	33.3
Wayne County . . . . .	122,623	52,949	553.09	221.7	95.7	8.2	8.3	7.8	11.9	19.8	12.7
Wilkes County . . . . .	69,340	33,065	754.28	91.9	43.8	5.6	10.5	1.3	13.0	17.2	12.9
Wilson County . . . . .	81,234	35,511	368.17	220.6	96.5	10.1	11.7	4.6	15.6	15.3	13.7
Yadkin County . . . . .	38,406	17,341	334.83	114.7	51.8	5.7	19.2	7.2	9.6	22.4	16.4
Yancey County . . . . .	17,818	11,032	312.60	57.0	35.3	0.2	15.3	3.2	13.4	21.7	16.2

Table 6.

**Rank of Counties by Percent Change in Population: 2000 to 2010**

[For information concerning historical counts and geographic change, see "User Notes." For information on confidentiality, nonsampling error, and definitions, see Appendixes]

County/County Equivalent	Population		Percent change		County/County Equivalent	Population		Percent change	
	2010	2000	Rank	Percent		2010	2000	Rank	Percent
Union County . . . . .	201,292	r 123,772	1	62.6	Nash County . . . . .	95,840	r 87,385	51	9.7
Brunswick County . . . . .	107,431	r 73,141	2	46.9	Haywood County . . . . .	59,036	54,033	52	9.3
Camden County . . . . .	9,980	6,885	3	45.0	Bladen County . . . . .	35,190	32,278	53	9.0
Wake County . . . . .	900,993	r 627,866	4	43.5	Catawba County . . . . .	154,358	r 141,686	54	8.9
Hoke County . . . . .	46,952	33,646	5	39.5	Robeson County . . . . .	134,168	r 123,245	55	8.9
Johnston County . . . . .	168,878	r 121,900	6	38.5	Randolph County . . . . .	141,752	r 130,471	56	8.6
Cabarrus County . . . . .	178,011	131,063	7	35.8	Gaston County . . . . .	206,086	r 190,304	57	8.3
Mecklenburg County . . . . .	919,628	r 695,370	8	32.3	Wayne County . . . . .	122,623	113,329	58	8.2
Iredell County . . . . .	159,437	122,660	9	30.0	Swain County . . . . .	13,981	12,968	59	7.8
Currituck County . . . . .	23,547	18,190	10	29.5	Rutherford County . . . . .	67,810	r 62,901	60	7.8
Chatham County . . . . .	63,505	49,329	11	28.7	Bertie County . . . . .	21,282	r 19,757	61	7.7
Franklin County . . . . .	60,619	47,260	12	28.3	Hertford County . . . . .	24,669	r 22,977	62	7.4
Pender County . . . . .	52,217	41,082	13	27.1	Caldwell County . . . . .	83,029	r 77,386	63	7.3
New Hanover County . . . . .	202,667	r 160,327	14	26.4	McDowell County . . . . .	44,996	42,151	64	6.7
Harnett County . . . . .	114,678	91,025	15	26.0	Anson County . . . . .	26,948	25,275	65	6.6
Pitt County . . . . .	168,148	r 133,719	16	25.7	Beaufort County . . . . .	47,759	44,958	66	6.2
Granville County . . . . .	59,916	48,498	17	23.5	Tyrrell County . . . . .	4,407	4,149	67	6.2
Lincoln County . . . . .	78,265	63,780	18	22.7	Rowan County . . . . .	138,428	130,340	68	6.2
Jackson County . . . . .	40,271	33,121	19	21.6	Columbus County . . . . .	58,098	54,749	69	6.1
Clay County . . . . .	10,587	8,775	20	20.6	Stokes County . . . . .	47,401	44,711	70	6.0
Durham County . . . . .	267,587	223,314	21	19.8	Madison County . . . . .	20,764	19,635	71	5.7
Henderson County . . . . .	106,740	89,173	22	19.7	Vance County . . . . .	45,422	42,954	72	5.7
Watauga County . . . . .	51,079	r 42,693	23	19.6	Yadkin County . . . . .	38,406	36,348	73	5.7
Duplin County . . . . .	58,505	49,063	24	19.2	Wilkes County . . . . .	69,340	65,632	74	5.6
Daviess County . . . . .	41,240	34,835	25	18.4	Cumberland County . . . . .	319,431	302,963	75	5.4
Perquimans County . . . . .	13,453	11,368	26	18.3	Sampson County . . . . .	63,431	60,161	76	5.4
Onslow County . . . . .	177,772	150,355	27	18.2	Warren County . . . . .	20,972	19,972	77	5.0
Moore County . . . . .	88,247	r 74,762	28	18.0	Chowan County . . . . .	14,793	r 14,150	78	4.5
Lee County . . . . .	57,866	r 49,208	29	17.6	Alleghany County . . . . .	11,155	10,677	79	4.5
Pasquotank County . . . . .	40,661	34,897	30	16.5	Stanly County . . . . .	60,585	58,100	80	4.3
Guilford County . . . . .	488,406	421,048	31	16.0	Avery County . . . . .	17,797	17,167	81	3.7
Gates County . . . . .	12,197	10,516	32	16.0	Montgomery County . . . . .	27,798	26,822	82	3.6
Orange County . . . . .	133,801	r 115,531	33	15.8	Surry County . . . . .	73,673	71,219	83	3.4
Alamance County . . . . .	151,131	130,800	34	15.5	Burke County . . . . .	90,912	r 89,145	84	2.0
Buncombe County . . . . .	238,318	206,330	35	15.5	Rockingham County . . . . .	93,643	91,928	85	1.9
Forsyth County . . . . .	350,670	306,067	36	14.6	Cleveland County . . . . .	98,078	96,287	86	1.9
Macon County . . . . .	33,922	r 29,808	37	13.8	Edgecombe County . . . . .	56,552	55,606	87	1.7
Dare County . . . . .	33,920	29,967	38	13.2	Pamlico County . . . . .	13,144	12,934	88	1.6
Craven County . . . . .	103,505	r 91,523	39	13.1	Caswell County . . . . .	23,719	23,501	89	0.9
Cherokee County . . . . .	27,444	24,298	40	12.9	Scotland County . . . . .	36,157	35,998	90	0.4
Transylvania County . . . . .	33,090	29,334	41	12.8	Yancey County . . . . .	17,818	17,774	91	0.2
Greene County . . . . .	21,362	18,974	42	12.6	Richmond County . . . . .	46,639	46,564	92	0.2
Carteret County . . . . .	66,469	59,383	43	11.9	Northampton County . . . . .	22,099	22,086	93	0.1
Polk County . . . . .	20,510	18,324	44	11.9	Lenoir County . . . . .	59,495	r 59,636	94	-0.2
Ashe County . . . . .	27,281	24,384	45	11.9	Hyde County . . . . .	5,810	5,826	95	-0.3
Graham County . . . . .	8,861	7,993	46	10.9	Mitchell County . . . . .	15,579	15,687	96	-0.7
Person County . . . . .	39,464	35,623	47	10.8	Jones County . . . . .	10,153	10,381	97	-2.2
Alexander County . . . . .	37,198	33,603	48	10.7	Washington County . . . . .	13,228	13,723	98	-3.6
Davidson County . . . . .	162,878	147,246	49	10.6	Martin County . . . . .	24,505	r 25,546	99	-4.1
Wilson County . . . . .	81,234	r 73,811	50	10.1	Halifax County . . . . .	54,691	57,370	100	-4.7

Table 7.

**Population by Urban and Rural: 2010**

[For information on confidentiality, nonsampling error, and definitions, see Appendixes]

State County/County Equivalent	Total population	Urban			Rural			Percent of total population	
		Total	In urbanized area	In urban cluster	Total	In place	Not in place	Urban	Rural
<b>North Carolina</b> .....	<b>9,535,483</b>	<b>6,301,756</b>	<b>5,232,799</b>	<b>1,068,957</b>	<b>3,233,727</b>	<b>389,997</b>	<b>2,843,730</b>	<b>66.1</b>	<b>33.9</b>
Alamance County .....	151,131	107,971	107,971	—	43,160	4,270	38,890	71.4	28.6
Alexander County .....	37,198	10,126	4,738	5,388	27,072	1,939	25,133	27.2	72.8
Alleghany County .....	11,155	—	—	—	11,155	1,770	9,385	—	100.0
Anson County .....	26,948	5,791	—	5,791	21,157	5,741	15,416	21.5	78.5
Ashe County .....	27,281	4,129	—	4,129	23,152	330	22,822	15.1	84.9
Avery County .....	17,797	1,996	—	1,996	15,801	2,645	13,156	11.2	88.8
Beaufort County.....	47,759	16,429	—	16,429	31,330	4,626	26,704	34.4	65.6
Bertie County .....	21,282	3,566	—	3,566	17,716	2,751	14,965	16.8	83.2
Bladen County .....	35,190	3,085	—	3,085	32,105	6,027	26,078	8.8	91.2
Brunswick County .....	107,431	61,278	39,915	21,363	46,153	7,195	38,958	57.0	43.0
Buncombe County .....	238,318	180,932	180,932	—	57,386	3,276	54,110	75.9	24.1
Burke County .....	90,912	52,136	52,136	—	38,776	2,208	36,568	57.3	42.7
Cabarrus County .....	178,011	143,738	143,551	187	34,273	6,819	27,454	80.7	19.3
Caldwell County .....	83,029	54,444	54,444	—	28,585	2,241	26,344	65.6	34.4
Camden County .....	9,980	45	—	45	9,935	1,053	8,882	0.5	99.5
Carteret County .....	66,469	44,798	—	44,798	21,671	4,672	16,999	67.4	32.6
Caswell County .....	23,719	191	—	191	23,528	2,205	21,323	0.8	99.2
Catawba County .....	154,358	107,595	101,101	6,494	46,763	6,017	40,746	69.7	30.3
Chatham County .....	63,505	21,641	6,513	15,128	41,864	2,054	39,810	34.1	65.9
Cherokee County .....	27,444	—	—	—	27,444	3,729	23,715	—	100.0
Chowan County .....	14,793	4,790	—	4,790	10,003	214	9,789	32.4	67.6
Clay County .....	10,587	—	—	—	10,587	311	10,276	—	100.0
Cleveland County .....	98,078	43,360	11,171	32,189	54,718	7,552	47,166	44.2	55.8
Columbus County .....	58,098	11,274	—	11,274	46,824	8,059	38,765	19.4	80.6
Craven County .....	103,505	74,825	50,503	24,322	28,680	4,697	23,983	72.3	27.7
Cumberland County.....	319,431	276,729	276,729	—	42,702	7,493	35,209	86.6	13.4
Currituck County .....	23,547	397	—	397	23,150	4,094	19,056	1.7	98.3
Dare County .....	33,920	24,097	—	24,097	9,823	7,576	2,247	71.0	29.0
Davidson County.....	162,878	85,699	85,699	—	77,179	9,804	67,375	52.6	47.4
Davie County .....	41,240	12,253	7,062	5,191	28,987	2,253	26,734	29.7	70.3
Duplin County .....	58,505	7,919	—	7,919	50,586	7,281	43,305	13.5	86.5
Durham County .....	267,587	252,528	252,528	—	15,059	2,070	12,989	94.4	5.6
Edgecombe County.....	56,552	30,930	17,349	13,581	25,622	3,663	21,959	54.7	45.3
Forsyth County .....	350,670	324,908	324,908	—	25,762	2,368	23,394	92.7	7.3
Franklin County .....	60,619	8,900	4,829	4,071	51,719	5,092	46,627	14.7	85.3
Gaston County .....	206,086	165,595	158,926	6,669	40,491	1,387	39,104	80.4	19.6
Gates County .....	12,197	—	—	—	12,197	610	11,587	—	100.0
Graham County .....	8,861	—	—	—	8,861	665	8,196	—	100.0
Granville County .....	59,916	27,112	963	26,149	32,804	1,871	30,933	45.3	54.7
Greene County .....	21,362	—	—	—	21,362	3,908	17,454	—	100.0
Guilford County .....	488,406	426,406	426,406	—	62,000	14,227	47,773	87.3	12.7
Halifax County .....	54,691	24,772	—	24,772	29,919	6,232	23,687	45.3	54.7
Harnett County .....	114,678	50,549	12,294	38,255	64,129	2,786	61,343	44.1	55.9
Haywood County .....	59,036	26,306	26,306	—	32,730	2,216	30,514	44.6	55.4
Henderson County.....	106,740	71,227	71,227	—	35,513	15,371	20,142	66.7	33.3
Hertford County .....	24,669	7,737	—	7,737	16,932	1,707	15,225	31.4	68.6
Hoke County .....	46,952	26,692	26,692	—	20,260	2,198	18,062	56.8	43.2
Hyde County .....	5,810	—	—	—	5,810	1,975	3,835	—	100.0
Iredell County .....	159,437	98,991	98,991	—	60,446	1,332	59,114	62.1	37.9
Jackson County .....	40,271	10,837	—	10,837	29,434	2,219	27,215	26.9	73.1
Johnston County .....	168,878	80,999	37,449	43,550	87,879	7,685	80,194	48.0	52.0
Jones County .....	10,153	—	—	—	10,153	1,617	8,536	—	100.0
Lee County .....	57,866	33,120	—	33,120	24,746	2,530	22,216	57.2	42.8
Lenoir County .....	59,495	32,719	—	32,719	26,776	1,107	25,669	55.0	45.0
Lincoln County .....	78,265	35,569	10,797	24,772	42,696	3,196	39,500	45.4	54.6
McDowell County .....	44,996	13,363	—	13,363	31,633	1,822	29,811	29.7	70.3
Macon County .....	33,922	6,781	—	6,781	27,141	959	26,182	20.0	80.0
Madison County .....	20,764	1,948	1,948	—	18,816	1,634	17,182	9.4	90.6
Martin County .....	24,505	5,361	—	5,361	19,144	3,505	15,639	21.9	78.1
Mecklenburg County .....	919,628	909,830	909,830	—	9,798	2,066	7,732	98.9	1.1
Mitchell County .....	15,579	2,704	—	2,704	12,875	854	12,021	17.4	82.6
Montgomery County .....	27,798	6,439	—	6,439	21,359	2,496	18,863	23.2	76.8
Moore County .....	88,247	43,543	—	43,543	44,704	8,114	36,590	49.3	50.7
Nash County .....	95,840	50,256	50,256	—	45,584	8,444	37,140	52.4	47.6
New Hanover County.....	202,667	198,178	198,178	—	4,489	2,595	1,894	97.8	2.2
Northampton County .....	22,099	2,350	—	2,350	19,749	4,222	15,527	10.6	89.4
Onslow County .....	177,772	130,931	105,419	25,512	46,841	6,145	40,696	73.7	26.3
Orange County .....	133,801	95,625	95,625	—	38,176	576	37,600	71.5	28.5
Pamlico County .....	13,144	—	—	—	13,144	5,507	7,637	—	100.0
Pasquotank County .....	40,661	23,860	—	23,860	16,801	308	16,493	58.7	41.3
Pender County .....	52,217	16,315	2,143	14,172	35,902	6,625	29,277	31.2	68.8
Perquimans County .....	13,453	—	—	—	13,453	2,737	10,716	—	100.0

Table 7.

**Population by Urban and Rural: 2010—Con.**

[For information on confidentiality, nonsampling error, and definitions, see Appendixes]

State County/County Equivalent	Total population	Urban			Rural			Percent of total population	
		Total	In urbanized area	In urban cluster	Total	In place	Not in place	Urban	Rural
Person County . . . . .	39,464	9,660	—	9,660	29,804	326	29,478	24.5	75.5
Pitt County . . . . .	168,148	125,378	117,798	7,580	42,770	5,268	37,502	74.6	25.4
Polk County . . . . .	20,510	1,585	—	1,585	18,925	1,795	17,130	7.7	92.3
Randolph County . . . . .	141,752	62,027	21,284	40,743	79,725	6,799	72,926	43.8	56.2
Richmond County . . . . .	46,639	25,404	—	25,404	21,235	2,250	18,985	54.5	45.5
Robeson County . . . . .	134,168	50,161	505	49,656	84,007	5,320	78,687	37.4	62.6
Rockingham County . . . . .	93,643	35,636	—	35,636	58,007	5,512	52,495	38.1	61.9
Rowan County . . . . .	138,428	84,687	84,687	—	53,741	1,413	52,328	61.2	38.8
Rutherford County . . . . .	67,810	26,418	—	26,418	41,392	3,751	37,641	39.0	61.0
Sampson County . . . . .	63,431	9,538	—	9,538	53,893	8,388	45,505	15.0	85.0
Scotland County . . . . .	36,157	18,660	—	18,660	17,497	2,870	14,627	51.6	48.4
Stanly County . . . . .	60,585	19,561	—	19,561	41,024	11,204	29,820	32.3	67.7
Stokes County . . . . .	47,401	11,520	11,520	—	35,881	2,835	33,046	24.3	75.7
Surry County . . . . .	73,673	22,982	—	22,982	50,691	5,171	45,520	31.2	68.8
Swain County . . . . .	13,981	—	—	—	13,981	2,415	11,566	—	100.0
Transylvania County . . . . .	33,090	13,356	235	13,121	19,734	144	19,590	40.4	59.6
Tyrrell County . . . . .	4,407	—	—	—	4,407	891	3,516	—	100.0
Union County . . . . .	201,292	146,361	146,361	—	54,931	15,063	39,868	72.7	27.3
Vance County . . . . .	45,422	20,858	—	20,858	24,564	883	23,681	45.9	54.1
Wake County . . . . .	900,993	846,020	833,188	12,832	54,973	1,914	53,059	93.9	6.1
Warren County . . . . .	20,972	—	—	—	20,972	2,099	18,873	—	100.0
Washington County . . . . .	13,228	4,265	—	4,265	8,963	1,060	7,903	32.2	67.8
Watauga County . . . . .	51,079	22,763	—	22,763	28,316	4,825	23,491	44.6	55.4
Wayne County . . . . .	122,623	65,721	61,054	4,667	56,902	3,698	53,204	53.6	46.4
Wilkes County . . . . .	69,340	18,867	—	18,867	50,473	7,560	42,913	27.2	72.8
Wilson County . . . . .	81,234	49,828	638	49,190	31,406	5,315	26,091	61.3	38.7
Yadkin County . . . . .	38,406	5,885	—	5,885	32,521	1,992	30,529	15.3	84.7
Yancey County . . . . .	17,818	—	—	—	17,818	1,693	16,125	—	100.0

Table 8.

**Population and Housing Units: 1990 to 2010; and Area Measurements and Density: 2010**

[For information concerning historical counts and geographic change, see "User Notes." For information on confidentiality, nonsampling error, and definitions, see Appendixes]

State County/County Equivalent County Subdivision Place	Population			Housing units			Area measurements in square miles		Average per square mile of land	
	2010	2000	1990	2010	2000	1990	Total area	Land area	Population density	Housing unit density
<b>North Carolina</b> . . . . .	<b>9,535,483</b>	<b>8,046,485</b>	<b>6,632,448</b>	<b>4,327,528</b>	<b>3,522,330</b>	<b>2,818,072</b>	<b>53,819.16</b>	<b>48,617.91</b>	<b>196.1</b>	<b>89.0</b>
Alamance County . . . . .	151,131	130,800	108,213	66,576	55,463	45,312	434.74	423.94	356.5	157.0
Township 1, Patterson . . . . .	4,869	4,001	2,800	2,095	1,659	1,142	50.75	50.05	97.3	41.9
Township 2, Coble . . . . .	4,491	3,390	3,231	1,958	1,517	1,343	30.56	29.43	152.6	66.5
Alamance village . . . . .	951	310	258	401	161	123	0.76	0.75	1,268.0	534.7
Township 3, Boone Station . . . . .	25,227	18,926	14,895	10,518	7,427	5,487	26.10	25.30	997.1	415.7
Burlington city (part) . . . . .	8,321	5,815	4,449	4,102	2,516	1,859	6.37	6.26	1,329.2	655.3
Elon town . . . . .	9,419	6,748	4,448	3,063	2,006	1,134	3.93	3.89	2,421.3	787.4
Gibsonville town (part) . . . . .	3,148	2,187	1,484	1,330	861	614	1.25	1.25	2,518.4	1,064.0
Glen Raven CDP (part) . . . . .	1,223	1,184	1,296	550	518	533	1.50	1.48	826.4	371.6
Ossipee town (part) . . . . .	41	(X)	(X)	21	(X)	(X)	0.05	0.05	820.0	420.0
Township 4, Morton . . . . .	5,414	5,084	4,501	2,394	2,096	1,773	37.27	36.51	148.3	65.6
Altamahaw CDP . . . . .	347	(X)	(X)	177	(X)	(X)	1.39	1.36	255.1	130.1
Ossipee town (part) . . . . .	502	(X)	(X)	252	(X)	(X)	0.57	0.55	912.7	458.2
Township 5, Faucette . . . . .	3,339	3,241	3,007	1,525	1,415	1,222	35.80	33.69	99.1	45.3
Haw River town (part) . . . . .	44	8	(X)	18	3	(X)	0.14	0.14	314.3	128.6
Township 6, Graham . . . . .	24,183	22,827	19,327	10,564	9,632	8,240	18.44	18.17	1,330.9	581.4
Burlington city (part) . . . . .	7,715	7,412	6,089	3,066	2,943	2,595	3.41	3.36	2,296.1	912.5
Graham city (part) . . . . .	13,943	12,597	10,303	6,418	5,591	4,454	8.04	8.00	1,742.9	802.3
Haw River town (part) . . . . .	25	32	209	13	11	95	0.01	0.01	2,500.0	1,300.0
Sweepsonville town (part) . . . . .	—	(X)	(X)	—	(X)	(X)	0.08	0.05	—	—
Township 7, Albright . . . . .	4,383	3,400	2,567	1,925	1,523	1,077	21.47	21.06	208.1	91.4
Township 8, Newlin . . . . .	6,349	5,192	3,296	2,680	2,145	1,368	66.55	65.58	96.8	40.9
Saxapahaw CDP (part) . . . . .	443	478	458	191	205	176	2.66	2.51	176.5	76.1
Township 9, Thompson . . . . .	8,532	7,125	4,809	3,699	2,917	1,897	35.28	34.52	247.2	107.2
Saxapahaw CDP (part) . . . . .	1,205	940	720	552	372	273	2.86	2.67	451.3	206.7
Sweepsonville town (part) . . . . .	1,087	859	(X)	492	378	(X)	1.22	1.17	929.1	420.5
Township 10, Melville . . . . .	16,681	13,244	9,277	7,195	5,663	3,789	28.64	27.89	598.1	258.0
Graham city (part) . . . . .	84	(X)	(X)	49	(X)	(X)	0.74	0.72	116.7	68.1
Mebane city (part) . . . . .	9,600	6,692	4,269	4,218	2,989	1,806	6.55	6.52	1,472.4	646.9
Sweepsonville town (part) . . . . .	67	63	(X)	39	27	(X)	0.19	0.19	352.6	205.3
Woodlawn CDP (part) . . . . .	900	907	(X)	385	373	(X)	3.68	3.44	261.6	111.9
Township 11, Pleasant Grove . . . . .	4,575	3,732	2,779	1,896	1,501	1,051	44.74	43.84	104.4	43.2
Green Level town (part) . . . . .	177	—	(X)	60	—	(X)	0.02	0.02	8,850.0	3,000.0
Township 12, Burlington . . . . .	37,537	35,143	32,797	17,632	15,580	14,876	23.78	23.53	1,595.3	749.3
Burlington city (part) . . . . .	33,246	31,690	28,960	15,891	14,108	13,242	14.63	14.59	2,278.7	1,089.2
Glen Raven CDP (part) . . . . .	1,527	1,566	1,320	602	621	547	2.10	2.03	752.2	296.6
Township 13, Haw River . . . . .	5,551	5,495	4,927	2,495	2,388	2,047	15.36	14.38	386.0	173.5
Burlington city (part) . . . . .	26	—	—	11	—	—	0.03	0.03	866.7	366.7
Graham city (part) . . . . .	126	236	123	56	94	63	0.91	0.89	141.6	62.9
Green Level town (part) . . . . .	1,923	2,042	(X)	849	823	(X)	1.33	1.33	1,445.9	638.3
Haw River town (part) . . . . .	2,229	1,868	1,646	1,004	875	742	2.69	2.65	841.1	378.9
Woodlawn CDP (part) . . . . .	—	144	(X)	—	58	(X)	—	—	—	—
Alexander County . . . . .	37,198	33,603	27,544	16,189	14,098	11,197	263.65	259.99	143.1	62.3
Ellendale township . . . . .	3,632	3,482	3,047	1,591	1,417	1,199	40.72	40.67	89.3	39.1
Gwaltneys township . . . . .	2,252	2,130	1,860	1,004	881	751	43.61	43.56	51.7	23.0
Little River township . . . . .	1,439	1,373	630	645	576	256	28.60	28.59	50.3	22.6
Millers township . . . . .	2,221	1,924	1,162	918	764	455	25.56	25.00	88.8	36.7
Stony Point CDP (part) . . . . .	24	38	(X)	7	10	(X)	0.07	0.07	342.9	100.0
Sharpes township . . . . .	5,154	4,988	4,076	2,222	2,105	1,640	26.82	26.71	193.0	83.2
Hiddenite CDP . . . . .	536	(X)	(X)	260	(X)	(X)	1.59	1.59	337.1	163.5
Stony Point CDP (part) . . . . .	1,137	1,168	1,131	504	511	461	2.37	2.36	481.8	213.6
Taylorville town (part) . . . . .	—	(X)	(X)	—	(X)	(X)	0.03	0.03	—	—
Sugar Loaf township . . . . .	1,326	1,426	1,023	644	595	437	24.38	24.37	54.4	26.4
Taylorville township . . . . .	11,099	9,461	8,334	4,580	4,021	3,352	37.29	36.95	300.4	124.0
Taylorville town (part) . . . . .	2,098	1,813	1,566	1,026	827	710	2.34	2.34	896.6	438.5
Wittenburg township . . . . .	10,075	8,819	7,412	4,585	3,739	3,107	36.66	34.15	295.0	134.3
Bethlehem CDP . . . . .	4,214	3,713	3,186	1,917	1,549	1,310	8.88	7.62	553.0	251.6
Alleghany County . . . . .	11,155	10,677	9,590	8,094	6,412	5,344	236.55	235.06	47.5	34.4
Cherry Lane township . . . . .	1,528	1,625	1,205	1,654	1,397	1,083	40.73	40.57	37.7	40.8
Cranberry township . . . . .	375	429	451	378	291	319	23.94	23.94	15.7	15.8
Gap Civil township . . . . .	4,474	4,177	3,676	2,466	2,147	1,712	48.79	48.18	92.9	51.2
Sparta town . . . . .	1,770	1,817	1,957	966	922	915	2.41	2.40	737.5	402.5
Glade Creek township . . . . .	1,991	1,935	2,134	1,407	1,053	1,078	39.77	39.51	50.4	35.6
Piney Creek township . . . . .	858	807	666	822	509	351	28.79	28.42	30.2	28.9
Prathers Creek township . . . . .	869	774	767	613	472	430	30.56	30.51	28.5	20.1
Whitehead township . . . . .	1,060	930	691	754	543	371	23.97	23.93	44.3	31.5

Table 8.

**Population and Housing Units: 1990 to 2010; and Area Measurements and Density: 2010—Con.**

[For information concerning historical counts and geographic change, see "User Notes." For information on confidentiality, nonsampling error, and definitions, see Appendixes]

State County/County Equivalent County Subdivision Place	Population			Housing units			Area measurements in square miles		Average per square mile of land	
	2010	2000	1990	2010	2000	1990	Total area	Land area	Population density	Housing unit density
<b>North Carolina—Con.</b>										
Anson County . . . . .	26,948	25,275	23,474	11,576	10,221	9,255	537.09	531.45	50.7	21.8
Ansonville township . . . . .	1,698	1,617	1,581	829	709	647	69.06	68.57	24.8	12.1
Ansonville town . . . . .	631	636	630	307	262	228	1.47	1.47	429.3	208.8
Burnsville township . . . . .	1,942	1,604	1,402	911	701	583	49.06	49.01	39.6	18.6
Gulledge township . . . . .	2,238	2,580	2,096	1,031	1,009	789	65.36	65.14	34.4	15.8
Lanesboro township . . . . .	6,015	4,540	3,021	1,731	1,390	1,124	61.19	61.18	98.3	28.3
Peachland town . . . . .	437	554	505	217	213	186	1.01	1.01	432.7	214.9
Polkton town (part) . . . . .	3,375	1,916	662	516	336	260	3.18	3.18	1,061.3	162.3
Lilesville township . . . . .	3,366	3,426	3,489	1,660	1,467	1,354	102.86	98.53	34.2	16.8
Lilesville town . . . . .	536	459	468	232	202	201	0.99	0.99	541.4	234.3
Morven township . . . . .	2,065	2,047	1,736	947	860	688	52.88	52.47	39.4	18.0
McFarlan town . . . . .	117	89	98	50	44	43	0.92	0.92	127.2	54.3
Morven town . . . . .	511	579	590	258	249	255	1.03	1.03	496.1	250.5
Wadesboro township . . . . .	9,118	9,039	9,761	4,242	3,913	3,910	75.36	75.28	121.1	56.3
Polkton town (part) . . . . .	—	—	(X)	—	—	—	0.01	0.01	—	—
Wadesboro town . . . . .	5,813	3,568	3,862	2,692	1,599	1,642	6.32	6.31	921.2	426.6
White Store township . . . . .	506	422	388	225	172	160	61.32	61.27	8.3	3.7
Ashe County . . . . .	27,281	24,384	22,209	17,342	13,268	11,119	429.27	426.13	64.0	40.7
Chestnut Hill township . . . . .	828	624	535	617	393	300	22.03	21.52	38.5	28.7
Clifton township . . . . .	1,911	1,635	1,691	1,084	864	780	29.87	29.61	64.5	36.6
Creston township . . . . .	612	786	670	418	399	326	28.89	28.74	21.3	14.5
Elk township . . . . .	613	616	526	448	349	312	11.71	11.63	52.7	38.5
Grassy Creek township . . . . .	455	444	386	401	273	230	15.18	15.09	30.2	26.6
Helton township . . . . .	718	710	772	448	392	382	18.48	18.42	39.0	24.3
Horse Creek township . . . . .	680	661	639	392	320	285	18.20	18.16	37.4	21.6
Hurricane township . . . . .	302	526	571	238	285	273	13.86	13.82	21.9	17.2
Jefferson township . . . . .	4,718	4,107	3,691	2,660	2,016	1,608	33.02	32.63	144.6	81.5
Jefferson town (part) . . . . .	1,544	1,421	1,300	727	616	521	2.04	2.04	756.9	356.4
Laurel township . . . . .	413	418	452	242	235	209	11.60	11.56	35.7	20.9
North Fork township . . . . .	868	823	798	587	430	369	26.30	26.22	33.1	22.4
Obids township . . . . .	1,376	1,400	1,132	1,002	939	764	22.56	22.22	61.9	45.1
Old Fields township . . . . .	2,708	1,816	1,562	1,961	1,095	815	22.36	22.34	121.2	87.8
West Jefferson town (part) . . . . .	4	—	(X)	3	—	(X)	0.07	0.07	57.1	42.9
Peak Creek township . . . . .	1,104	1,168	970	861	648	576	37.84	37.64	29.3	22.9
Pine Swamp township . . . . .	2,614	1,891	1,456	1,686	1,113	809	35.92	35.55	73.5	47.4
Piney Creek township . . . . .	1,138	906	889	648	453	436	16.12	16.04	70.9	40.4
Lansing town . . . . .	158	146	125	90	77	72	0.34	0.33	478.8	272.7
Pond Mountain township . . . . .	240	258	275	179	162	134	16.72	16.70	14.4	10.7
Walnut Hill township . . . . .	1,369	1,497	1,222	909	781	575	21.56	21.31	64.2	42.7
West Jefferson township . . . . .	4,614	4,098	3,972	2,561	2,121	1,936	27.06	26.92	171.4	95.1
Jefferson town (part) . . . . .	67	1	(X)	27	1	(X)	0.03	0.03	2,233.3	900.0
West Jefferson town (part) . . . . .	1,295	1,081	1,002	748	601	548	2.02	2.02	641.1	370.3
Avery County . . . . .	17,797	17,167	14,867	13,890	11,911	8,923	247.23	247.09	72.0	56.2
Altamont township . . . . .	1,297	1,223	(X)	751	623	(X)	16.29	16.29	79.6	46.1
Crossnore town . . . . .	192	242	271	87	119	107	0.45	0.45	426.7	193.3
Banner Elk township . . . . .	2,996	2,654	(X)	4,290	3,121	(X)	27.77	27.75	108.0	154.6
Banner Elk town . . . . .	1,028	828	933	607	296	229	1.89	1.89	543.9	321.2
Beech Mountain town (part) . . . . .	24	13	7	347	336	56	1.59	1.59	15.1	218.2
Seven Devils town (part) . . . . .	28	17	20	124	96	118	0.66	0.66	42.4	187.9
Sugar Mountain village (part) . . . . .	198	226	(X)	1,540	1,212	(X)	2.32	2.32	85.3	663.8
Beech Mountain township . . . . .	672	689	(X)	403	328	(X)	13.66	13.66	49.2	29.5
Carey's Flat township . . . . .	132	177	(X)	194	194	(X)	43.84	43.84	3.0	4.4
Cranberry township . . . . .	614	550	(X)	452	256	(X)	9.12	9.12	67.3	49.6
Elk Park township . . . . .	1,227	1,146	(X)	603	548	(X)	9.22	9.22	133.1	65.4
Elk Park town . . . . .	452	459	486	250	237	220	0.69	0.69	655.1	362.3
Frank township . . . . .	296	307	(X)	143	140	(X)	3.08	3.08	96.1	46.4
Heaton township . . . . .	443	427	(X)	256	216	(X)	5.49	5.49	80.7	46.6
Hughes township . . . . .	490	446	(X)	250	223	(X)	4.37	4.37	112.1	57.2
Ingalls township . . . . .	2,930	2,388	(X)	594	544	(X)	21.84	21.84	134.2	27.2
Linville township . . . . .	453	605	(X)	1,271	1,166	(X)	16.42	16.36	27.7	77.7
Grandfather village . . . . .	25	73	34	409	377	28	1.53	1.48	16.9	276.4
Sugar Mountain village (part) . . . . .	—	—	(X)	—	—	(X)	0.13	0.13	—	—
Minneapolis township . . . . .	384	429	(X)	242	244	(X)	8.52	8.52	45.1	28.4
Montezuma township . . . . .	676	629	(X)	395	318	(X)	6.76	6.76	100.0	58.4
Newland No. 1 township . . . . .	1,189	1,226	(X)	734	685	(X)	8.49	8.49	140.0	86.5
Newland town (part) . . . . .	321	349	(X)	169	164	(X)	0.41	0.41	782.9	412.2



Table 8.

**Population and Housing Units: 1990 to 2010; and Area Measurements and Density: 2010—Con.**

[For information concerning historical counts and geographic change, see "User Notes." For information on confidentiality, nonsampling error, and definitions, see Appendixes]

State County/County Equivalent County Subdivision Place	Population			Housing units			Area measurements in square miles		Average per square mile of land	
	2010	2000	1990	2010	2000	1990	Total area	Land area	Population density	Housing unit density
<b>North Carolina—Con.</b>										
Avery County—Con.										
Newland No. 2 township . . . . .	1,096	1,079	(X)	605	582	(X)	7.59	7.59	144.4	79.7
Newland town (part) . . . . .	377	355	(X)	193	199	(X)	0.34	0.34	1,108.8	567.6
Pineola township . . . . .	1,207	1,407	(X)	1,816	1,854	(X)	11.19	11.12	108.5	163.3
Plumtree township . . . . .	711	729	(X)	376	368	(X)	14.01	14.01	50.7	26.8
Pyatte township . . . . .	516	498	(X)	255	234	(X)	5.57	5.57	92.6	45.8
Roaring Creek township . . . . .	468	558	(X)	260	267	(X)	14.00	14.00	33.4	18.6
Beaufort County . . . . .	47,759	44,958	42,283	24,688	22,139	19,598	958.22	827.19	57.7	29.8
Bath township . . . . .	4,649	4,366	3,797	3,084	2,637	2,434	165.74	110.96	41.9	27.8
Bath town . . . . .	249	275	154	176	150	108	0.92	0.36	691.7	488.9
Bayview CDP . . . . .	346	(X)	(X)	305	(X)	(X)	1.06	1.06	326.4	287.7
Chocowinity township . . . . .	9,290	7,664	6,489	4,670	3,722	2,968	173.45	159.86	58.1	29.2
Chocowinity town . . . . .	820	733	624	393	330	271	1.01	1.01	811.9	389.1
Washington city (part) . . . . .	7	(X)	(X)	7	(X)	(X)	1.08	0.58	12.1	12.1
Long Acre township . . . . .	9,185	8,521	7,845	4,350	3,947	3,448	115.50	109.39	84.0	39.8
Pinetown CDP . . . . .	155	(X)	(X)	84	(X)	(X)	1.01	1.01	153.5	83.2
River Road CDP . . . . .	4,394	4,094	3,892	2,159	1,946	1,799	7.11	7.11	618.0	303.7
Washington city (part) . . . . .	264	224	(X)	133	97	(X)	0.43	0.43	614.0	309.3
Washington Park town . . . . .	451	440	486	220	218	227	0.26	0.26	1,734.6	846.2
Pantego township . . . . .	6,685	6,894	6,924	3,357	3,270	2,956	198.17	183.35	36.5	18.3
Belhaven town . . . . .	1,688	1,968	2,269	940	1,015	980	2.09	1.59	1,061.6	591.2
Pantego town . . . . .	179	170	171	88	78	86	0.80	0.80	223.8	110.0
Richland township . . . . .	3,112	3,381	3,543	2,311	2,264	2,088	208.91	167.74	18.6	13.8
Aurora town . . . . .	520	583	654	315	316	296	1.03	0.93	559.1	338.7
Washington township . . . . .	14,838	14,132	13,684	6,916	6,299	5,704	96.45	95.88	154.8	72.1
Washington city (part) . . . . .	9,473	r 9,395	9,160	4,614	r 4,318	3,921	7.51	7.18	1,319.4	642.6
Bertie County . . . . .	21,282	r 19,757	20,388	9,822	r 9,043	8,331	741.25	699.27	30.4	14.0
Colerain township . . . . .	3,176	3,320	3,428	1,590	1,528	1,478	85.72	79.24	40.1	20.1
Colerain town . . . . .	204	221	241	120	121	125	0.26	0.26	784.6	461.5
Powellville town (part) . . . . .	262	239	81	138	122	36	0.30	0.30	873.3	460.0
Indian Woods township . . . . .	471	583	640	264	268	248	38.45	38.16	12.3	6.9
Merry Hill township . . . . .	992	965	1,144	527	508	482	89.75	69.88	14.2	7.5
Mitchell township . . . . .	2,628	r 2,427	2,766	1,224	r 1,079	1,076	69.73	69.73	37.7	17.6
Askewville town (part) . . . . .	5	(X)	(X)	2	(X)	(X)	0.01	0.01	500.0	200.0
Aulander town . . . . .	895	r 922	1,209	450	r 417	493	1.48	1.48	604.7	304.1
Powellville town (part) . . . . .	14	20	22	12	14	13	0.05	0.05	280.0	240.0
Roxobel township . . . . .	1,671	r 1,796	1,569	812	r 749	644	58.87	58.67	28.5	13.8
Kelford town . . . . .	251	245	204	130	116	103	0.48	0.48	522.9	270.8
Lewiston Woodville town (part) . . . . .	—	6	1	—	3	2	0.02	0.02	—	—
Roxobel town . . . . .	240	263	244	128	121	124	1.04	1.04	230.8	123.1
Snakebite township . . . . .	1,410	1,277	1,204	631	540	456	68.29	68.29	20.6	9.2
Whites township . . . . .	1,554	1,395	1,578	836	779	660	73.47	63.31	24.5	13.2
Windsor township . . . . .	7,971	r 6,540	6,322	3,277	r 2,969	2,622	154.10	151.00	52.8	21.7
Askewville town (part) . . . . .	236	180	201	106	85	83	0.47	0.47	502.1	225.5
Windsor town . . . . .	3,630	r 2,324	2,209	1,193	r 1,100	979	2.83	2.83	1,282.7	421.6
Woodville township . . . . .	1,409	1,454	1,737	661	623	665	102.88	100.99	14.0	6.5
Lewiston Woodville town (part) . . . . .	549	607	787	262	280	322	1.95	1.94	283.0	135.1
Bladen County . . . . .	35,190	32,278	15,316	17,718	15,316	12,685	887.16	874.33	40.2	20.3
Abbotts township . . . . .	1,094	1,047	1,173	493	457	472	28.18	28.17	38.8	17.5
Bethel township . . . . .	4,467	3,423	2,842	1,934	1,536	1,195	43.29	42.86	104.2	45.1
Dublin town . . . . .	338	250	246	145	113	113	0.44	0.44	768.2	329.5
Bladenboro township . . . . .	6,009	5,704	5,362	2,862	2,631	2,267	64.48	64.26	93.5	44.5
Bladenboro town . . . . .	1,750	1,718	1,821	897	832	821	2.22	2.22	788.3	404.1
Butters CDP . . . . .	294	261	(X)	129	119	(X)	1.32	1.31	224.4	98.5
Brown Marsh township . . . . .	1,865	1,942	1,911	885	876	768	33.34	33.29	56.0	26.6
Clarkton town . . . . .	837	705	739	377	321	291	1.25	1.24	675.0	304.0
Carvers Creek township . . . . .	1,884	2,071	2,035	941	897	809	74.76	74.02	25.5	12.7
East Arcadia town . . . . .	487	524	468	214	209	174	2.18	2.18	223.4	98.2
Central township . . . . .	1,259	1,124	996	550	490	399	33.55	32.36	38.9	17.0
Colly township . . . . .	2,262	1,870	1,462	2,136	1,686	1,314	97.22	93.96	24.1	22.7
White Lake town . . . . .	802	529	390	1,443	1,060	816	2.62	0.98	818.4	1,472.4
Cypress Creek township . . . . .	965	894	718	441	378	297	45.17	45.13	21.4	9.8
Elizabethtown township . . . . .	6,948	6,778	5,921	3,320	2,990	2,497	71.30	70.52	98.5	47.1
Elizabethtown town . . . . .	3,583	3,698	3,704	1,832	1,688	1,586	4.68	4.65	770.5	394.0

Table 8.

**Population and Housing Units: 1990 to 2010; and Area Measurements and Density: 2010—Con.**

[For information concerning historical counts and geographic change, see "User Notes." For information on confidentiality, nonsampling error, and definitions, see Appendixes]

State County/County Equivalent County Subdivision Place	Population			Housing units			Area measurements in square miles		Average per square mile of land	
	2010	2000	1990	2010	2000	1990	Total area	Land area	Population density	Housing unit density
<b>North Carolina—Con.</b>										
Bladen County—Con.										
Frenches Creek township . . . . .	1,035	784	731	569	431	366	79.20	78.62	13.2	7.2
Kelly CDP . . . . .	544	454	(X)	312	244	(X)	11.59	11.59	46.9	26.9
Hollow township . . . . .	2,318	1,902	1,611	1,028	859	637	45.86	45.49	51.0	22.6
Tar Heel town . . . . .	117	70	115	65	36	46	0.17	0.17	688.2	382.4
Lake Creek township . . . . .	909	663	604	602	316	319	78.20	75.62	12.0	8.0
Turnbull township . . . . .	733	736	475	340	319	175	48.96	48.96	15.0	6.9
White Oak township . . . . .	1,896	1,765	1,210	856	763	507	82.33	80.16	23.7	10.7
White Oak CDP . . . . .	338	304	(X)	161	120	(X)	5.11	5.11	66.1	31.5
Whites Creek township . . . . .	1,546	1,575	1,612	761	687	663	61.31	60.93	25.4	12.5
Brunswick County . . . . .										
Lockwoods Folly township . . . . .	23,248	16,100	10,705	19,354	13,976	10,084	245.46	211.79	109.8	91.4
Holden Beach town . . . . .	575	787	626	2,335	2,062	1,624	3.42	2.71	212.2	861.6
Oak Island town (part) . . . . .	11	(X)	(X)	7	(X)	(X)	9.94	9.94	1.1	0.7
St. James town (part) . . . . .	2,849	804	(X)	2,068	618	(X)	7.43	7.39	385.5	279.8
Shalotte town (part) . . . . .	1,691	491	433	849	153	168	4.43	4.38	386.1	193.8
Varnamtown town . . . . .	541	481	404	277	235	208	0.97	0.91	594.5	304.4
Northwest township . . . . .	12,190	9,319	7,454	5,310	3,888	2,917	86.47	85.09	143.3	62.4
Belville town (part) . . . . .	2	—	—	2	—	—	0.04	0.03	66.7	66.7
Leland town (part) . . . . .	3,671	1,412	1,559	1,707	647	643	3.16	3.07	1,195.8	556.0
Navassa town . . . . .	1,505	479	445	661	191	144	13.82	13.34	112.8	49.6
Northwest city . . . . .	735	671	(X)	326	293	(X)	7.01	7.01	104.9	46.5
Sandy Creek town . . . . .	260	246	243	104	105	82	1.26	1.26	206.3	82.5
Shalotte township . . . . .	26,545	18,420	11,818	23,902	15,502	10,826	149.42	112.72	235.5	212.0
Calabash town . . . . .	1,786	711	1,210	1,445	508	786	3.68	3.33	536.3	433.9
Carolina Shores town . . . . .	3,048	1,482	(X)	1,981	838	(X)	2.56	2.56	1,190.6	773.8
Ocean Isle Beach town . . . . .	550	426	523	3,206	2,507	1,915	4.53	3.39	162.2	945.7
Shalotte town (part) . . . . .	1,984	890	532	1,059	444	245	4.70	4.68	423.9	226.3
Sunset Beach town . . . . .	3,572	1,824	311	5,110	2,983	1,066	7.34	6.45	553.8	792.2
Smithville township . . . . .	14,467	12,019	9,488	14,908	10,611	8,506	199.38	77.28	187.2	192.9
Bald Head Island village . . . . .	158	173	78	1,111	599	394	5.77	3.87	40.8	287.1
Caswell Beach town . . . . .	398	370	175	685	571	439	4.05	2.93	135.8	233.8
Oak Island town (part) . . . . .	6,772	6,571	(X)	8,679	6,651	(X)	9.98	8.58	789.3	1,011.5
St. James town (part) . . . . .	316	—	(X)	195	—	(X)	0.87	0.87	363.2	224.1
Southport city . . . . .	2,833	2,351	2,369	1,777	1,292	1,166	3.78	3.75	755.5	473.9
Town Creek township . . . . .	27,533	14,424	9,260	12,490	6,234	3,844	221.51	212.76	129.4	58.7
Belville town (part) . . . . .	1,934	363	66	785	176	33	1.81	1.62	1,193.8	484.6
Boiling Spring Lakes city . . . . .	5,372	2,972	1,650	2,418	1,409	824	23.99	23.29	230.7	103.8
Bolivia town . . . . .	143	148	228	77	77	100	0.64	0.64	223.4	120.3
Leland town (part) . . . . .	9,856	526	242	4,876	272	107	16.71	16.71	589.8	291.8
Waccamaw township . . . . .	3,448	2,859	2,260	1,518	1,219	937	147.59	147.34	23.4	10.3
Shalotte town (part) . . . . .	—	—	(X)	—	—	(X)	0.22	0.22	—	—
Buncombe County . . . . .										
Asheville city . . . . .	83,393	68,889	61,855	41,626	33,567	29,863	45.23	44.93	1,856.1	926.5
Asheville township . . . . .	16,075	11,881	71,247	7,743	5,273	33,514	28.40	27.93	575.5	277.2
Biltmore Forest town (part) . . . . .	669	(X)	(X)	356	(X)	(X)	1.40	1.40	477.9	254.3
Woodfin town (part) . . . . .	3,048	(X)	(X)	1,480	(X)	(X)	3.35	3.18	958.5	465.4
Avery Creek township . . . . .	6,968	5,507	4,653	3,358	2,479	1,839	28.96	28.68	243.0	117.1
Avery Creek CDP . . . . .	1,950	1,405	1,144	824	584	424	1.73	1.73	1,127.2	476.3
Bent Creek CDP . . . . .	1,287	1,389	1,487	590	583	556	2.22	2.21	582.4	267.0
Black Mountain township . . . . .	13,416	4,163	10,840	6,984	1,836	5,223	56.71	56.12	239.1	124.4
Black Mountain town . . . . .	7,848	(X)	(X)	4,141	(X)	(X)	6.72	6.70	1,171.3	618.1
Montreat town . . . . .	723	(X)	(X)	666	(X)	(X)	2.73	2.73	264.8	244.0
Swannanoa CDP (part) . . . . .	824	857	549	247	260	184	0.77	0.74	1,113.5	333.8
Broad River township . . . . .	1,763	1,542	1,070	1,140	829	569	42.79	42.78	41.2	26.6
Fairview township . . . . .	11,111	9,593	6,544	4,931	3,889	2,601	48.19	48.14	230.8	102.4
Fairview CDP . . . . .	2,678	2,495	1,830	1,182	971	622	6.22	6.22	430.5	190.0
Flat Creek township . . . . .	6,068	4,601	3,602	2,566	1,902	1,326	21.49	21.49	282.4	119.4
French Broad township . . . . .	6,912	5,597	3,940	2,699	2,097	1,438	24.47	23.81	290.3	113.4
Woodfin town (part) . . . . .	1,242	(X)	(X)	295	(X)	(X)	2.70	2.59	479.5	113.9
Ivy township . . . . .	3,569	3,669	2,757	1,696	1,581	1,182	61.87	61.86	57.7	27.4
Leicester township . . . . .	19,148	15,702	11,445	8,509	6,504	4,560	67.55	67.40	284.1	126.2
Woodfin town (part) . . . . .	841	(X)	(X)	358	(X)	(X)	1.84	1.71	491.8	209.4
Limestone township . . . . .	14,394	13,874	16,007	6,324	6,124	7,370	29.18	28.49	505.2	222.0
Biltmore Forest town (part) . . . . .	674	(X)	(X)	333	(X)	(X)	1.51	1.51	446.4	220.5
Royal Pines CDP . . . . .	4,272	5,334	4,418	1,892	2,303	1,865	2.72	2.71	1,576.4	698.2
Lower Hominy township . . . . .	9,491	7,767	8,760	4,279	3,536	3,683	19.91	19.74	480.8	216.8

Table 8.

**Population and Housing Units: 1990 to 2010; and Area Measurements and Density: 2010—Con.**

[For information concerning historical counts and geographic change, see "User Notes." For information on confidentiality, nonsampling error, and definitions, see Appendixes]

State County/County Equivalent County Subdivision Place	Population			Housing units			Area measurements in square miles		Average per square mile of land	
	2010	2000	1990	2010	2000	1990	Total area	Land area	Population density	Housing unit density
<b>North Carolina—Con.</b>										
Buncombe County—Con.										
Reems Creek township . . . . .	12,263	8,706	9,458	6,076	3,890	4,045	43.04	43.02	285.1	141.2
Weaverly town . . . . .	3,120	(X)	(X)	1,582	(X)	(X)	3.44	3.43	909.6	461.2
Woodfin town (part) . . . . .	992	(X)	(X)	565	(X)	(X)	1.31	1.31	757.3	431.3
Sandy Mush township . . . . .	1,407	1,351	1,003	674	630	422	33.61	33.61	41.9	20.1
Swannanoa township . . . . .	15,551	13,547	12,666	7,043	5,813	5,603	47.51	47.44	327.8	148.5
Swannanoa CDP (part) . . . . .	3,752	3,275	2,989	1,707	1,514	1,314	5.66	5.66	662.9	301.6
Upper Hominy township . . . . .	16,789	14,782	10,829	7,717	6,493	4,576	61.24	61.22	274.2	126.1
Burke County . . . . .										
Drexel township . . . . .	90,912	89,145	75,740	40,879	37,427	31,574	515.08	507.10	179.3	80.6
Drexel town . . . . .	6,594	6,790	6,131	3,048	2,951	2,535	12.07	11.64	566.5	261.9
Valdese town (part) . . . . .	1,858	1,938	1,746	833	811	727	1.36	1.36	1,366.2	612.5
Valdese city (part) . . . . .	211	82	36	64	25	13	1.98	1.98	106.6	32.3
Icard township . . . . .	17,628	16,750	14,060	7,698	7,050	5,659	57.54	56.55	311.7	136.1
Connelly Springs town (part) . . . . .	620	643	261	271	258	114	2.23	2.23	278.0	121.5
Hickory city (part) . . . . .	66	63	79	32	25	15	0.93	0.93	71.0	34.4
Hildebran town . . . . .	2,023	1,472	786	888	626	344	2.87	2.87	704.9	309.4
Icard CDP . . . . .	2,664	2,734	2,553	1,211	1,198	1,060	3.84	3.83	695.6	316.2
Long View town (part) . . . . .	752	709	268	371	333	127	0.60	0.60	1,253.3	618.3
Rhodhiss town (part) . . . . .	700	312	226	307	161	100	0.83	0.79	886.1	388.6
Jonas Ridge township . . . . .	678	739	659	615	605	524	24.35	24.35	27.8	25.3
Linville township . . . . .	1,761	1,442	1,131	1,018	796	637	47.19	41.78	42.1	24.4
Glen Alpine town (part) . . . . .	—	(X)	(X)	—	(X)	(X)	—	—	—	—
Lovelady township . . . . .	8,546	8,917	8,005	4,049	3,920	3,538	22.70	22.30	383.2	181.6
Connelly Springs town (part) . . . . .	1,049	1,171	1,088	460	494	463	2.76	2.76	380.1	166.7
Rutherford College town . . . . .	1,341	1,303	1,126	614	574	486	2.26	2.26	593.4	271.7
Valdese town (part) . . . . .	4,279	4,403	3,878	2,095	1,967	1,782	5.75	5.73	746.8	365.6
Lower Creek township . . . . .	2,830	3,019	2,079	1,236	1,159	812	21.45	21.32	132.7	58.0
Lower Fork township . . . . .	3,667	3,250	2,364	1,617	1,376	980	59.88	59.87	61.2	27.0
Morganton township . . . . .	28,058	28,365	24,730	12,121	11,513	10,415	59.84	59.72	469.8	203.0
Morganton city (part) . . . . .	14,960	15,661	13,623	6,749	6,601	5,979	15.15	15.15	987.5	445.5
Salem CDP . . . . .	2,218	2,923	2,271	1,036	962	949	4.29	4.29	517.0	241.5
Quaker Meadows township . . . . .	7,339	6,664	5,827	3,275	2,702	2,299	36.62	36.62	200.4	89.4
Morganton city (part) . . . . .	1,455	1,228	1,163	646	522	459	2.66	2.66	547.0	242.9
Silver Creek township . . . . .	10,793	10,002	8,228	4,761	3,974	3,151	53.85	53.83	200.5	88.4
Glen Alpine town (part) . . . . .	1,517	1,090	563	678	443	248	2.14	2.14	708.9	316.8
Morganton city (part) . . . . .	503	421	299	223	190	120	1.35	1.35	372.6	165.2
Smoky Creek township . . . . .	772	847	665	355	351	251	10.01	9.57	80.7	37.1
Upper Creek township . . . . .	1,180	1,354	1,014	580	601	430	82.99	82.98	14.2	7.0
Upper Fork township . . . . .	1,066	1,006	851	506	429	344	26.57	26.57	40.1	19.0
Cabarrus County . . . . .										
Township 1, Harrisburg . . . . .	178,011	131,063	98,935	71,937	52,848	39,713	364.46	361.75	492.1	198.9
Concord city (part) . . . . .	24,424	13,709	8,110	8,924	5,094	2,996	43.86	43.86	556.9	203.5
Harrisburg town (part) . . . . .	1,418	500	(X)	505	214	(X)	2.37	2.37	598.3	213.1
Midland town (part) . . . . .	10,914	4,449	1,625	3,965	1,592	624	8.14	8.14	1,340.8	487.1
Midland town (part) . . . . .	—	(X)	(X)	—	(X)	(X)	0.01	0.01	—	—
Township 2, Poplar Tent . . . . .	35,668	20,447	11,108	13,744	7,770	4,149	38.52	38.51	926.2	356.9
Concord city (part) . . . . .	32,597	18,150	969	12,510	6,764	328	31.04	31.03	1,050.5	403.2
Harrisburg town (part) . . . . .	612	44	(X)	209	22	(X)	0.91	0.91	672.5	229.7
Kannapolis city (part) . . . . .	262	320	(X)	110	131	(X)	1.08	1.08	242.6	101.9
Township 3, Odell . . . . .	12,348	4,203	3,001	4,375	1,577	1,068	28.30	26.38	468.1	165.8
Concord city (part) . . . . .	4,414	(X)	(X)	1,454	(X)	(X)	2.00	2.00	2,207.0	727.0
Kannapolis city (part) . . . . .	1,017	—	(X)	336	—	(X)	1.68	1.68	605.4	200.0
Township 4, Kannapolis . . . . .	42,072	36,694	30,659	18,511	15,889	13,050	33.55	33.20	1,267.2	557.6
Concord city (part) . . . . .	8,975	7,430	2,743	3,916	3,231	1,305	5.55	5.55	1,617.1	705.6
Kannapolis city (part) . . . . .	31,162	27,386	21,241	13,773	11,850	9,139	23.43	23.15	1,346.1	594.9
Township 5, New Gilead . . . . .	4,067	3,463	3,365	1,697	1,377	1,263	23.88	23.73	171.4	71.5
Concord city (part) . . . . .	200	259	182	81	88	57	0.57	0.57	350.9	142.1
Kannapolis city (part) . . . . .	753	184	(X)	280	76	(X)	1.09	1.00	753.0	280.0
Township 6, Rilmertown . . . . .	2,636	2,232	1,743	1,054	877	652	25.70	25.57	103.1	41.2
Township 7, Gold Hill . . . . .	1,431	1,270	991	587	507	385	26.72	26.72	53.6	22.0
Township 8, Mount Pleasant . . . . .	5,607	5,110	4,733	2,241	1,981	1,769	31.25	31.25	179.4	71.7
Concord city (part) . . . . .	—	5	(X)	—	1	(X)	—	—	—	—
Mount Pleasant town (part) . . . . .	1,652	1,259	1,027	689	521	447	2.17	2.17	761.3	317.5
Township 9, Georgeville . . . . .	3,458	2,860	2,178	1,392	1,079	819	29.30	29.20	118.4	47.7
Locust city (part) . . . . .	198	(X)	(X)	90	(X)	(X)	1.03	1.03	192.2	87.4
Mount Pleasant town (part) . . . . .	—	(X)	(X)	—	(X)	(X)	1.17	1.17	—	—

Table 8.

**Population and Housing Units: 1990 to 2010; and Area Measurements and Density: 2010—Con.**

[For information concerning historical counts and geographic change, see "User Notes." For information on confidentiality, nonsampling error, and definitions, see Appendixes]

State County/County Equivalent County Subdivision Place	Population			Housing units			Area measurements in square miles		Average per square mile of land	
	2010	2000	1990	2010	2000	1990	Total area	Land area	Population density	Housing unit density
<b>North Carolina—Con.</b>										
<b>Cabarrus County—Con.</b>										
Township 10, Midland . . . . .	6,241	5,082	4,123	2,541	2,018	1,606	45.53	45.52	137.1	55.8
Locust city (part) . . . . .	17	—	(X)	13	—	(X)	0.98	0.98	17.3	13.3
Midland town (part) . . . . .	3,073	(X)	(X)	1,283	(X)	(X)	9.98	9.98	307.9	128.6
Township 11, Central Cabarrus . . . . .	21,937	16,633	11,922	8,639	6,622	4,651	29.49	29.45	744.9	293.3
Concord city (part) . . . . .	13,340	10,273	6,451	5,432	4,130	2,621	10.39	10.37	1,286.4	523.8
Township 12, Concord . . . . .	18,122	19,360	17,002	8,232	8,057	7,305	8.37	8.37	2,165.1	983.5
Concord city (part) . . . . .	18,122	19,360	17,002	8,232	8,057	7,305	8.37	8.37	2,165.1	983.5
<b>Caldwell County . . . . .</b>										
Globe township . . . . .	83,029	77,386	70,709	37,659	33,420	29,454	474.31	471.57	176.1	79.9
Blowing Rock town (part) . . . . .	385	460	360	375	374	359	40.50	40.50	9.5	9.3
Hudson township . . . . .	25	35	14	54	53	56	0.27	0.27	92.6	200.0
Cajah's Mountain town (part) . . . . .	12,628	10,646	10,411	5,408	4,427	4,118	19.61	19.61	644.0	275.8
Hudson town . . . . .	975	812	938	428	321	293	1.24	1.24	786.3	345.2
Lenoir city (part) . . . . .	3,776	3,078	2,819	1,694	1,400	1,188	3.73	3.73	1,012.3	454.2
Sawmills town (part) . . . . .	724	270	257	301	122	134	0.60	0.60	1,206.7	501.7
Johns River township . . . . .	2,179	2,557	2,012	934	995	761	2.33	2.33	935.2	400.9
Kings Creek township . . . . .	1,387	1,436	1,654	688	664	700	43.94	43.94	31.6	15.7
Lenoir township . . . . .	1,715	1,792	1,711	812	739	679	34.84	34.84	49.2	23.3
Cajah's Mountain town (part) . . . . .	21,005	19,503	18,296	9,200	8,335	7,552	49.60	49.60	423.5	185.5
Gamewell town . . . . .	609	548	394	253	227	155	0.60	0.60	1,015.0	421.7
Lenoir city (part) . . . . .	4,051	3,721	3,357	1,786	1,645	1,359	8.12	8.12	498.9	220.0
Little River township . . . . .	8,016	8,114	7,019	3,619	3,578	3,111	7.76	7.76	1,033.0	466.4
Cedar Rock village (part) . . . . .	4,208	4,186	3,354	1,906	1,756	1,347	54.45	54.44	77.3	35.0
Lovelady township . . . . .	26	35	(X)	10	12	(X)	0.26	0.26	100.0	38.5
Granite Falls town . . . . .	18,000	15,359	12,324	7,821	6,362	5,161	43.54	41.24	436.5	189.6
Hickory city (part) . . . . .	4,722	4,611	3,253	2,077	1,848	1,366	5.24	5.20	908.1	399.4
Lenoir city (part) . . . . .	18	14	(X)	11	8	(X)	0.79	0.79	22.8	13.9
Northlakes CDP . . . . .	—	(X)	(X)	—	(X)	(X)	0.03	0.03	—	—
Rhodhiss town (part) . . . . .	1,534	1,390	1,219	657	535	502	1.90	1.50	1,022.7	438.0
Sawmills town (part) . . . . .	370	72	412	161	34	150	0.43	0.39	948.7	412.8
Lower Creek township . . . . .	3,061	2,364	2,076	1,333	1,050	837	4.29	4.29	713.5	310.7
Cedar Rock village (part) . . . . .	12,393	12,490	11,941	5,979	5,495	5,064	35.12	35.11	353.0	170.3
Lenoir city (part) . . . . .	274	280	(X)	127	114	(X)	0.90	0.90	304.4	141.1
Mulberry township . . . . .	9,488	8,390	6,916	4,648	3,753	3,093	11.24	11.24	844.1	413.5
North Catawba township . . . . .	826	957	924	426	441	388	34.77	34.77	23.8	12.3
Cajah's Mountain town (part) . . . . .	6,939	6,699	5,912	2,989	2,783	2,281	16.16	15.73	441.1	190.0
Patterson township . . . . .	1,239	1,334	1,097	536	575	425	1.55	1.55	799.4	345.8
Blowing Rock town (part) . . . . .	2,283	2,461	2,534	1,279	1,171	1,126	36.13	36.13	63.2	35.4
Wilson Creek township . . . . .	24	18	30	53	38	48	0.15	0.15	160.0	353.3
Yadkin Valley township . . . . .	55	96	57	147	306	158	17.51	17.51	3.1	8.4
Camden County . . . . .	1,205	1,301	1,231	629	567	521	48.14	48.14	25.0	13.1
<b>Camden County . . . . .</b>										
Courthouse township . . . . .	9,980	6,885	5,904	4,104	2,973	2,466	310.21	240.56	41.5	17.1
Camden CDP . . . . .	3,822	2,626	2,086	1,561	1,093	833	56.93	53.18	71.9	29.4
Elizabeth City city (part) . . . . .	599	(X)	(X)	294	(X)	(X)	1.59	1.58	379.1	186.1
Shiloh township . . . . .	45	—	29	32	—	20	0.29	0.09	500.0	355.6
South Mills township . . . . .	2,506	1,941	1,731	1,091	881	787	135.11	69.21	36.2	15.8
South Mills CDP . . . . .	3,652	2,318	2,087	1,452	999	846	118.18	118.18	30.9	12.3
South Mills CDP . . . . .	454	(X)	(X)	186	(X)	(X)	1.79	1.79	253.6	103.9
<b>Carteret County . . . . .</b>										
Atlantic township . . . . .	66,469	59,383	52,553	48,179	40,947	34,574	1,340.63	506.25	131.3	95.2
Atlantic CDP . . . . .	694	817	808	522	452	426	38.00	11.81	58.8	44.2
Beaufort township . . . . .	543	(X)	(X)	434	(X)	(X)	0.94	0.92	590.2	471.7
Beaufort town . . . . .	8,650	7,665	7,563	5,102	3,971	3,628	58.29	43.91	197.0	116.2
Morehead City town (part) . . . . .	4,039	3,771	3,808	2,745	2,187	2,085	5.62	4.62	874.2	594.2
Cedar Island township . . . . .	36	(X)	(X)	149	(X)	(X)	0.60	0.42	85.7	354.8
Davis township . . . . .	327	324	316	241	200	171	246.11	22.00	14.9	11.0
Davis CDP . . . . .	426	412	459	267	232	222	140.80	54.83	7.8	4.9
Harkers Island township . . . . .	422	(X)	(X)	263	(X)	(X)	2.19	2.18	193.6	120.6
Harkers Island CDP . . . . .	1,207	1,525	1,761	1,177	1,109	1,050	106.09	10.63	113.5	110.7
Harlowe township . . . . .	1,207	1,525	1,759	1,177	1,109	1,036	3.85	2.24	538.8	525.4
Marshallberg township . . . . .	1,570	1,272	1,072	760	601	461	30.37	26.01	60.4	29.2
Marshallberg CDP . . . . .	469	528	565	346	313	296	3.42	1.37	342.3	252.6
Merrimon township . . . . .	403	(X)	(X)	303	(X)	(X)	0.64	0.64	629.7	473.4
Merrimon township . . . . .	605	657	469	455	385	281	113.29	66.84	9.1	6.8

Table 8.

**Population and Housing Units: 1990 to 2010; and Area Measurements and Density: 2010—Con.**

[For information concerning historical counts and geographic change, see "User Notes." For information on confidentiality, nonsampling error, and definitions, see Appendixes]

State County/County Equivalent County Subdivision Place	Population			Housing units			Area measurements in square miles		Average per square mile of land	
	2010	2000	1990	2010	2000	1990	Total area	Land area	Population density	Housing unit density
<b>North Carolina—Con.</b>										
<b>Carteret County—Con.</b>										
Morehead township . . . . .	25,256	23,748	21,836	20,598	18,476	16,318	117.62	35.89	703.7	573.9
Atlantic Beach town . . . . .	1,495	1,781	1,938	4,935	4,728	4,599	2.67	2.33	641.6	2,118.0
Broad Creek CDP (part) . . . . .	2,334	(X)	(X)	1,051	(X)	(X)	2.81	2.80	833.6	375.4
Emerald Isle town (part) . . . . .	134	73	129	374	406	373	0.24	0.24	558.3	1,558.3
Indian Beach town . . . . .	112	95	153	1,565	1,218	827	1.48	0.56	200.0	2,794.6
Morehead City town (part) . . . . .	8,625	7,691	6,046	5,234	4,296	3,206	7.91	6.43	1,341.4	814.0
Newport town (part) . . . . .	225	12	(X)	83	6	(X)	0.87	0.87	258.6	95.4
Pine Knoll Shores town . . . . .	1,339	1,524	1,360	2,049	2,049	1,542	2.54	2.22	603.2	923.0
Newport township . . . . .	9,974	8,326	7,112	4,245	3,307	2,822	63.66	62.88	158.6	67.5
Broad Creek CDP (part) . . . . .	—	(X)	(X)	—	(X)	(X)	0.30	0.30	—	—
Newport town (part) . . . . .	3,925	3,337	2,516	1,614	1,226	920	6.86	6.80	577.2	237.4
Portsmouth township . . . . .	—	4	—	—	1	—	109.66	6.01	—	—
Sea Level township . . . . .	522	461	521	308	186	171	35.06	11.14	46.9	27.6
Smyrna township . . . . .	787	679	651	416	333	292	61.19	21.47	36.7	19.4
Stacy township . . . . .	214	206	264	150	128	132	35.93	15.90	13.5	9.4
Straits township . . . . .	2,826	2,686	2,115	1,640	1,343	1,028	44.52	36.39	77.7	45.1
Gloucester CDP . . . . .	537	(X)	(X)	343	(X)	(X)	1.45	1.44	372.9	238.2
White Oak township . . . . .	12,942	10,073	7,044	11,952	9,910	7,278	136.62	79.17	163.5	151.0
Bogue town . . . . .	684	590	(X)	296	259	(X)	3.00	2.77	246.9	106.9
Cape Carteret town . . . . .	1,917	1,214	1,013	1,027	711	582	2.67	2.49	769.9	412.4
Cedar Point town . . . . .	1,279	929	628	955	893	631	2.20	2.20	581.4	434.1
Emerald Isle town (part) . . . . .	3,521	3,415	2,305	6,361	5,611	4,201	4.84	4.75	741.3	1,339.2
Peletier town . . . . .	644	487	(X)	393	282	(X)	3.68	3.62	177.9	108.6
<b>Caswell County . . . . .</b>										
Anderson township . . . . .	2,172	2,258	2,189	961	885	807	45.72	45.65	47.6	21.7
Dan River township . . . . .	2,567	2,644	2,361	1,236	1,133	989	48.49	48.19	53.3	25.6
Hightowers township . . . . .	1,773	1,557	1,363	865	674	542	50.86	50.13	35.4	17.3
Leasburg township . . . . .	1,210	1,256	1,318	609	555	551	42.76	42.51	28.5	14.3
Locust Hill township . . . . .	2,545	2,419	1,903	1,090	953	715	48.18	48.17	52.8	22.6
Milton township . . . . .	2,217	2,298	2,451	1,174	1,010	1,019	43.03	42.01	52.8	27.9
Milton town . . . . .	166	132	185	108	86	97	0.39	0.39	425.6	276.9
Yanceyville town (part) . . . . .	13	(X)	(X)	7	(X)	(X)	0.05	0.05	260.0	140.0
Pelham township . . . . .	3,602	3,470	3,498	1,660	1,567	1,421	44.74	44.60	80.8	37.2
Stoney Creek township . . . . .	3,866	3,725	2,562	1,691	1,518	965	53.87	53.83	71.8	31.4
Yanceyville township . . . . .	3,767	3,874	3,048	1,303	1,306	1,245	50.60	49.83	75.6	26.1
Yanceyville town (part) . . . . .	2,026	2,091	1,973	741	748	794	5.51	5.47	370.4	135.5
<b>Catawba County . . . . .</b>										
Bandy's township . . . . .	4,864	4,358	3,343	2,033	1,798	1,303	44.10	43.85	110.9	46.4
Caldwell township . . . . .	7,722	7,214	5,452	3,189	2,889	2,083	35.57	35.38	218.3	90.1
Maiden town (part) . . . . .	559	544	557	232	203	200	0.72	0.67	834.3	346.3
Catawba township . . . . .	8,490	7,724	6,465	3,700	3,191	2,483	52.49	50.57	167.9	73.2
Catawba town . . . . .	603	698	539	297	285	221	3.99	3.93	153.4	75.6
Lake Norman of Catawba CDP (part) . . . . .	453	255	(X)	261	176	(X)	2.71	2.08	217.8	125.5
Clines township . . . . .	24,354	21,780	16,074	10,053	8,568	6,326	62.51	60.48	402.7	166.2
Claremont city (part) . . . . .	1,346	1,060	980	644	501	427	2.50	2.50	538.4	257.6
Conover city (part) . . . . .	2,550	1,929	1,033	1,018	691	352	3.54	3.51	726.5	290.0
Hickory city (part) . . . . .	1,690	967	183	603	333	67	1.28	1.27	1,330.7	474.8
St. Stephens CDP (part) . . . . .	2,310	2,852	2,526	1,023	1,075	998	3.31	3.29	702.1	310.9
Hickory township . . . . .	61,829	59,448	52,777	27,985	25,623	22,377	69.05	67.57	915.0	414.2
Brookford town . . . . .	382	434	451	214	212	205	0.62	0.60	636.7	356.7
Conover city (part) . . . . .	73	87	101	34	45	45	0.80	0.80	91.3	42.5
Hickory city (part) . . . . .	38,186	36,166	27,990	18,057	16,196	12,602	26.15	26.07	1,464.7	692.6
Long View town (part) . . . . .	4,119	4,013	3,085	1,944	1,832	1,384	3.35	3.34	1,233.2	582.0
Mountain View CDP . . . . .	3,552	3,768	3,697	1,439	1,404	1,311	4.64	4.63	767.2	310.8
St. Stephens CDP (part) . . . . .	6,449	6,574	6,208	2,610	2,604	2,362	6.60	6.21	1,038.5	420.3
Jacobs Fork township . . . . .	5,157	4,682	3,498	2,072	1,846	1,340	40.06	39.61	130.2	52.3
Maiden town (part) . . . . .	27	38	(X)	12	16	(X)	1.05	1.05	25.7	11.4
Newton city (part) . . . . .	29	70	(X)	11	26	(X)	0.69	0.69	42.0	15.9
Mountain Creek township . . . . .	9,678	6,916	4,984	4,945	3,622	2,871	50.78	42.70	226.7	115.8
Lake Norman of Catawba CDP (part) . . . . .	6,958	4,489	(X)	3,784	2,600	(X)	29.66	21.75	319.9	174.0
Newton township . . . . .	32,264	29,564	25,819	13,909	12,384	10,409	58.87	58.56	551.0	237.5
Claremont city (part) . . . . .	6	—	—	2	—	—	0.23	0.23	26.1	8.7
Conover city (part) . . . . .	5,542	4,651	4,331	2,602	2,170	1,844	6.59	6.58	842.2	395.4
Hickory city (part) . . . . .	50	12	49	16	9	17	0.65	0.65	76.9	24.6
Maiden town (part) . . . . .	2,722	2,595	2,017	1,138	1,039	823	3.79	3.77	722.0	301.9
Newton city (part) . . . . .	12,939	12,589	9,077	5,684	5,339	3,896	13.13	13.08	989.2	434.6

Table 8.

**Population and Housing Units: 1990 to 2010; and Area Measurements and Density: 2010—Con.**

[For information concerning historical counts and geographic change, see "User Notes." For information on confidentiality, nonsampling error, and definitions, see Appendixes]

State County/County Equivalent County Subdivision Place	Population			Housing units			Area measurements in square miles		Average per square mile of land	
	2010	2000	1990	2010	2000	1990	Total area	Land area	Population density	Housing unit density
<b>North Carolina—Con.</b>										
Chatham County . . . . .	63,505	49,329	38,759	28,753	21,358	16,642	709.83	682.19	93.1	42.1
Albright township . . . . .	2,584	2,553	2,149	1,159	1,031	854	52.91	52.42	49.3	22.1
Baldwin township . . . . .	7,605	6,133	4,518	3,593	2,740	2,066	45.50	44.75	169.9	80.3
Bear Creek township . . . . .	3,602	3,419	3,221	1,653	1,493	1,369	82.31	82.03	43.9	20.2
Bennett CDP . . . . .	282	(X)	(X)	142	(X)	(X)	3.22	3.21	87.9	44.2
Cape Fear township . . . . .	1,323	1,170	1,048	622	515	451	54.82	50.46	26.2	12.3
Center township . . . . .	7,464	5,927	4,854	3,395	2,515	2,048	65.84	64.96	114.9	52.3
Pittsboro town . . . . .	3,743	2,226	1,621	1,606	939	699	4.17	4.14	904.1	387.9
Gulf township . . . . .	3,363	3,232	3,083	1,581	1,454	1,275	73.05	72.81	46.2	21.7
Goldston town . . . . .	268	319	333	144	142	155	0.79	0.79	339.2	182.3
Gulf CDP . . . . .	144	(X)	(X)	75	(X)	(X)	0.92	0.91	158.2	82.4
Hadley township . . . . .	2,476	1,460	1,059	1,106	656	436	46.84	46.52	53.2	23.8
Haw River township . . . . .	1,373	1,215	1,018	644	518	440	22.18	21.07	65.2	30.6
Moncure CDP . . . . .	711	(X)	(X)	371	(X)	(X)	4.94	4.71	151.0	78.8
Hickory Mountain township . . . . .	2,699	1,928	1,474	1,245	812	609	62.01	61.64	43.8	20.2
Matthews township . . . . .	13,442	11,965	9,406	5,248	4,653	3,820	68.10	67.74	198.4	77.5
Siler City town . . . . .	7,887	6,966	4,808	2,890	2,526	2,027	6.02	6.00	1,314.5	481.7
New Hope township . . . . .	2,700	2,074	1,732	1,179	924	753	52.43	40.84	66.1	28.9
Oakland township . . . . .	1,250	1,067	948	560	484	386	28.13	27.74	45.1	20.2
Williams township . . . . .	13,624	7,186	4,249	6,768	3,563	2,135	55.74	49.21	276.9	137.5
Cary town (part) . . . . .	1,422	19	(X)	842	10	(X)	1.33	1.33	1,069.2	633.1
Ferrington Village CDP . . . . .	2,339	903	1,101	1,476	533	574	1.79	1.78	1,314.0	829.2
Cherokee County . . . . .	27,444	24,298	20,170	17,515	13,499	10,319	466.72	455.43	60.3	38.5
Beaverdam township . . . . .	797	850	635	699	566	435	93.77	90.07	8.8	7.8
Hothouse township . . . . .	1,591	1,271	908	1,263	836	520	29.01	29.01	54.8	43.5
Murphy township . . . . .	10,921	9,620	8,215	6,491	5,035	3,963	131.33	129.13	84.6	50.3
Murphy town . . . . .	1,627	1,568	1,575	860	819	803	2.64	2.40	677.9	358.3
Notla township . . . . .	4,570	3,568	2,649	3,107	2,158	1,468	46.65	45.50	100.4	68.3
Shoal Creek township . . . . .	2,290	2,025	1,571	1,908	1,314	956	71.23	66.98	34.2	28.5
Valleytown township . . . . .	7,275	6,964	6,192	4,047	3,590	2,977	94.73	94.73	76.8	42.7
Andrews town . . . . .	1,781	1,602	2,551	971	831	1,232	1.63	1.63	1,092.6	595.7
Marble CDP . . . . .	321	(X)	(X)	169	(X)	(X)	1.10	1.10	291.8	153.6
Chowan County . . . . .	14,793	14,150	13,506	7,289	6,443	5,910	233.30	172.47	85.8	42.3
Township 1, Edenton . . . . .	7,731	7,416	7,447	3,725	3,182	3,007	61.46	45.02	171.7	82.7
Edenton town (part) . . . . .	5,004	5,004	5,201	2,517	2,194	2,173	4.32	4.13	1,211.6	609.4
Township 2, Middle . . . . .	3,644	3,404	3,017	1,849	1,683	1,486	64.93	55.59	65.6	33.3
Township 3, Upper . . . . .	1,333	1,324	1,336	668	646	591	37.47	33.87	39.4	19.7
Township 4, Yeopim . . . . .	2,085	2,006	1,706	1,047	932	826	69.44	37.98	54.9	27.6
Edenton town (part) . . . . .	—	54	67	1	22	26	1.24	1.24	—	0.8
Clay County . . . . .	10,587	8,775	7,155	7,140	5,425	4,158	220.63	214.75	49.3	33.2
Brasstown township . . . . .	2,014	1,560	1,296	1,179	849	654	24.02	23.99	84.0	49.1
Hayesville township . . . . .	3,868	3,254	2,732	2,318	1,829	1,508	31.65	30.46	127.0	76.1
Hayesville town . . . . .	311	458	279	188	196	179	0.47	0.47	661.7	400.0
Hiawasse township . . . . .	1,578	1,358	954	1,521	1,150	795	16.78	12.46	126.6	122.1
Shooting Creek township . . . . .	1,513	1,291	1,078	1,054	804	653	68.95	68.77	22.0	15.3
Sweetwater township . . . . .	850	711	646	527	397	302	17.63	17.53	48.5	30.1
Tusquittee township . . . . .	764	601	449	541	396	246	61.60	61.53	12.4	8.8
Cleveland County . . . . .	98,078	96,287	84,713	43,373	40,317	34,231	468.25	464.25	211.3	93.4
Cleveland . . . . .	98,078	(X)	(X)	43,373	(X)	(X)	468.25	464.25	211.3	93.4
Belwood town . . . . .	950	962	631	423	410	277	12.31	12.30	77.2	34.4
Boiling Springs town . . . . .	4,647	3,866	2,445	1,471	1,184	713	4.45	4.45	1,044.3	330.6
Casar town . . . . .	297	308	328	152	145	137	1.75	1.75	169.7	86.9
Earl town . . . . .	260	234	230	117	109	104	0.86	0.86	302.3	136.0
Fallston town . . . . .	607	603	498	269	254	219	2.17	2.16	281.0	124.5
Grover town . . . . .	708	698	516	315	313	233	0.99	0.96	737.5	328.1
Kings Mountain city (part) . . . . .	9,242	9,103	8,007	4,173	3,840	3,447	10.45	10.20	906.1	409.1
Kingstown town . . . . .	681	845	956	281	273	275	1.76	1.76	386.9	159.7
Lattimore town . . . . .	488	419	183	154	127	78	1.03	1.03	473.8	149.5
Lawndale town . . . . .	606	642	573	289	300	254	0.86	0.80	757.5	361.3
Light Oak CDP . . . . .	691	779	1,339	334	255	425	1.44	1.44	479.9	231.9
Mooreboro town . . . . .	311	314	294	153	140	144	1.77	1.77	175.7	86.4
Patterson Springs town . . . . .	622	620	690	270	272	305	0.91	0.91	683.5	296.7
Polkville city . . . . .	545	535	1,514	279	234	650	1.86	1.86	293.0	150.0
Shelby city . . . . .	20,323	19,477	14,669	9,919	8,853	6,474	21.11	21.08	964.1	470.5
Waco town . . . . .	321	328	320	149	145	137	0.79	0.79	406.3	188.6

Table 8.

**Population and Housing Units: 1990 to 2010; and Area Measurements and Density: 2010—Con.**

[For information concerning historical counts and geographic change, see "User Notes." For information on confidentiality, nonsampling error, and definitions, see Appendixes]

State County/County Equivalent County Subdivision Place	Population			Housing units			Area measurements in square miles		Average per square mile of land	
	2010	2000	1990	2010	2000	1990	Total area	Land area	Population density	Housing unit density
<b>North Carolina—Con.</b>										
Columbus County . . . . .	58,098	54,749	49,587	26,042	24,060	20,513	953.64	937.29	62.0	27.8
Bogue township . . . . .	3,058	3,094	2,975	1,669	1,523	1,294	100.89	100.71	30.4	16.6
Hallsboro CDP . . . . .	465	(X)	(X)	249	(X)	(X)	3.26	3.26	142.6	76.4
Lake Waccamaw town (part) . . . . .	232	168	—	278	160	—	0.29	0.29	800.0	958.6
Bolton township . . . . .	1,611	1,726	1,599	732	740	625	111.26	111.25	14.5	6.6
Bolton town . . . . .	691	494	531	314	219	229	3.75	3.75	184.3	83.7
Lake Waccamaw town (part) . . . . .	67	109	(X)	51	76	(X)	0.60	0.60	111.7	85.0
Bug Hill township . . . . .	2,892	2,604	2,357	1,318	1,147	945	77.36	77.13	37.5	17.1
Cerro Gordo township . . . . .	2,152	2,180	1,918	982	965	772	49.79	49.50	43.5	19.8
Cerro Gordo town . . . . .	207	244	227	98	102	96	0.75	0.75	276.0	130.7
Chadbourne township . . . . .	6,219	6,279	5,693	2,907	2,808	2,383	51.72	51.51	120.7	56.4
Chadbourne town . . . . .	1,856	2,129	2,005	951	983	873	2.63	2.63	705.7	361.6
Fair Bluff township . . . . .	1,788	2,002	1,931	914	959	831	37.63	37.52	47.7	24.4
Fair Bluff town . . . . .	951	1,181	1,068	526	588	467	2.15	2.15	442.3	244.7
Lees township . . . . .	3,835	3,415	2,784	1,719	1,548	1,168	90.05	89.91	42.7	19.1
Ransom township . . . . .	4,809	4,114	3,739	2,102	1,740	1,451	80.24	79.69	60.3	26.4
Delco CDP . . . . .	348	(X)	(X)	157	(X)	(X)	1.52	1.52	228.9	103.3
Riegelwood CDP . . . . .	579	(X)	(X)	260	(X)	(X)	3.40	3.12	185.6	83.3
Sandyfield town . . . . .	447	340	(X)	186	135	(X)	3.46	3.45	129.6	53.9
South Williams township . . . . .	7,023	5,507	4,972	2,526	2,348	2,038	46.10	45.94	152.9	55.0
Tabor City town . . . . .	2,511	2,509	2,330	1,239	1,116	1,026	3.17	3.17	792.1	390.9
Tatums township . . . . .	3,771	3,614	3,127	1,767	1,575	1,221	79.38	79.29	47.6	22.3
Boardman town . . . . .	157	202	(X)	87	89	(X)	3.09	3.07	51.1	28.3
Evergreen CDP . . . . .	420	(X)	(X)	199	(X)	(X)	3.86	3.86	108.8	51.6
Waccamaw township . . . . .	2,175	2,177	1,946	1,060	980	858	53.13	39.32	55.3	27.0
Lake Waccamaw town (part) . . . . .	1,181	1,134	954	639	557	482	2.63	2.62	450.8	243.9
Welches Creek township . . . . .	1,783	1,731	1,443	840	776	633	39.63	39.55	45.1	21.2
Western Prong township . . . . .	811	1,265	897	360	536	392	20.52	20.52	39.5	17.5
Whiteville township . . . . .	11,593	11,010	10,266	5,115	4,696	4,329	47.91	47.69	243.1	107.3
Brunswick town . . . . .	1,119	360	302	196	165	117	0.42	0.42	2,664.3	466.7
Whiteville city . . . . .	5,394	5,148	5,078	2,662	2,450	2,287	5.46	5.46	987.9	487.5
Williams township . . . . .	4,578	4,031	3,940	2,031	1,719	1,573	68.03	67.77	67.6	30.0
Craven County . . . . .	103,505	91,523	81,613	45,002	38,194	32,293	774.16	708.96	146.0	63.5
Township 1 . . . . .	8,656	7,402	5,938	3,437	3,118	2,443	168.34	167.09	51.8	20.6
Vanceboro town . . . . .	1,005	898	946	429	434	417	1.71	1.71	587.7	250.9
Township 2 . . . . .	8,695	6,997	6,371	4,385	3,513	2,871	87.59	80.89	107.5	54.2
Bridgeton town . . . . .	454	328	498	233	211	262	1.53	1.53	296.7	152.3
Fairfield Harbour CDP . . . . .	2,952	1,983	(X)	1,829	1,248	(X)	4.13	2.88	1,025.0	635.1
New Bern city (part) . . . . .	124	(X)	(X)	66	(X)	(X)	0.31	0.30	413.3	220.0
Township 3 . . . . .	3,462	3,516	3,427	1,628	1,569	1,378	95.35	95.01	36.4	17.1
Cove City town . . . . .	399	433	497	195	195	193	0.64	0.64	623.4	304.7
Dover town . . . . .	401	443	451	197	214	189	0.95	0.95	422.1	207.4
Township 5 . . . . .	3,836	3,359	2,635	1,718	1,438	1,018	75.29	55.48	69.1	31.0
Township 6 . . . . .	25,398	26,148	25,112	8,882	8,400	8,037	173.34	151.46	167.7	58.6
Havelock city . . . . .	20,735	22,442	20,300	6,810	6,783	6,110	17.65	16.85	1,230.6	404.2
Neuse Forest CDP . . . . .	2,005	1,426	1,110	824	555	409	3.18	3.16	634.5	260.8
Township 7 . . . . .	14,197	9,063	6,878	6,011	3,881	2,895	42.52	32.26	440.1	186.3
Brices Creek CDP . . . . .	3,073	2,052	(X)	1,196	837	(X)	8.34	7.84	392.0	152.6
James City CDP (part) . . . . .	5,899	5,422	4,279	2,636	2,398	1,823	13.68	7.59	777.2	347.3
New Bern city (part) . . . . .	2,989	446	(X)	1,282	194	(X)	7.54	7.32	408.3	175.1
Township 8 . . . . .	35,865	31,893	28,793	17,513	14,996	12,709	58.36	53.94	664.9	324.7
James City CDP (part) . . . . .	—	(X)	(X)	—	(X)	(X)	0.20	—	—	—
New Bern city (part) . . . . .	26,411	22,665	17,363	13,123	10,904	8,024	21.83	20.61	1,281.5	636.7
River Bend town . . . . .	3,119	2,923	2,408	1,577	1,477	1,173	2.75	2.51	1,242.6	628.3
Trent Woods town . . . . .	4,155	4,224	2,366	1,836	1,763	919	3.43	2.95	1,408.5	622.4
Township 9 . . . . .	3,396	3,145	2,459	1,428	1,279	942	73.37	72.82	46.6	19.6
Cumberland County . . . . .	319,431	302,963	274,713	135,524	118,425	98,360	658.37	652.31	489.7	207.8
Beaver Dam township . . . . .	1,559	1,750	1,541	693	750	614	66.15	66.10	23.6	10.5
Black River township . . . . .	2,180	2,343	2,511	911	930	911	37.54	36.90	59.1	24.7
Falcon town (part) . . . . .	258	343	353	94	104	91	1.10	1.09	236.7	86.2
Godwin town . . . . .	139	112	77	60	43	39	0.52	0.52	267.3	115.4
Wade town (part) . . . . .	37	35	(X)	30	18	(X)	0.15	0.15	246.7	200.0
Carvers Creek township . . . . .	22,866	21,379	19,200	10,127	8,688	7,251	83.36	82.33	277.7	123.0
Fayetteville city (part) . . . . .	10,683	5,400	3,188	5,012	2,025	1,078	12.07	11.83	903.0	423.7
Linden town . . . . .	130	127	180	65	58	71	0.51	0.51	254.9	127.5
Spring Lake town (part) . . . . .	—	(X)	(X)	—	(X)	(X)	1.22	1.20	—	—

Table 8.

**Population and Housing Units: 1990 to 2010; and Area Measurements and Density: 2010—Con.**

[For information concerning historical counts and geographic change, see "User Notes." For information on confidentiality, nonsampling error, and definitions, see Appendixes]

State County/County Equivalent County Subdivision Place	Population			Housing units			Area measurements in square miles		Average per square mile of land	
	2010	2000	1990	2010	2000	1990	Total area	Land area	Population density	Housing unit density
<b>North Carolina—Con.</b>										
<b>Cumberland County—Con.</b>										
Cedar Creek township . . . . .	12,586	11,384	9,422	5,504	4,785	3,845	111.66	110.92	113.5	49.6
Fayetteville city (part) . . . . .	2,004	1,619	1,552	939	674	663	2.71	2.64	759.1	355.7
Stedman town . . . . .	1,028	664	577	447	286	225	2.08	2.08	494.2	214.9
Vander CDP (part) . . . . .	283	282	385	159	129	148	1.54	1.54	183.8	103.2
Cross Creek township . . . . .	66,163	66,861	66,746	31,614	30,154	28,133	36.16	35.55	1,861.1	889.3
Fayetteville city (part) . . . . .	66,161	66,820	66,746	31,611	30,135	28,133	36.10	35.49	1,864.2	890.7
Eastover township . . . . .	12,753	10,943	9,421	5,391	4,708	3,776	89.51	89.10	143.1	60.5
Eastover town . . . . .	3,628	1,376	1,243	1,637	621	529	11.34	11.33	320.2	144.5
Fayetteville city (part) . . . . .	450	535	619	222	270	281	1.28	1.17	384.6	189.7
Vander CDP (part) . . . . .	863	922	794	422	398	322	2.22	2.21	390.5	191.0
Wade town (part) . . . . .	519	475	309	228	216	141	1.65	1.64	316.5	139.0
Grays Creek township . . . . .	9,319	7,866	4,789	3,595	3,077	1,665	49.35	48.76	191.1	73.7
Manchester township . . . . .	24,643	31,170	35,329	8,410	8,216	8,440	48.17	47.89	514.6	175.6
Fayetteville city (part) . . . . .	10,598	(X)	(X)	2,498	(X)	(X)	19.54	19.46	544.6	128.4
Spring Lake town (part) . . . . .	11,964	8,098	7,524	4,855	3,623	3,090	22.04	21.86	547.3	222.1
Pearces Mill township . . . . .	17,771	14,756	12,272	7,477	6,501	4,815	14.26	14.07	1,263.0	531.4
Fayetteville city (part) . . . . .	3,053	2,886	793	1,301	1,185	285	1.95	1.87	1,632.6	695.7
Hope Mills town (part) . . . . .	—	—	—	—	—	—	0.01	0.01	—	—
Rockfish township . . . . .	55,819	44,816	32,717	21,979	17,285	11,915	52.81	51.94	1,074.7	423.2
Fayetteville city (part) . . . . .	14,815	1,432	(X)	5,941	587	(X)	5.49	5.43	2,728.4	1,094.1
Hope Mills town (part) . . . . .	15,176	11,237	8,184	6,048	4,497	3,133	7.03	6.93	2,189.9	872.7
Seventy-First township . . . . .	93,772	89,695	80,618	39,823	33,331	26,995	69.40	68.76	1,363.8	579.2
Fayetteville city (part) . . . . .	92,800	42,323	2,797	39,481	18,689	1,272	68.58	67.95	1,365.7	581.0
<b>Currituck County . . . . .</b>										
Crawford township . . . . .	7,208	5,662	4,936	2,948	2,293	1,941	102.19	84.72	85.1	34.8
Coinjock CDP (part) . . . . .	298	(X)	(X)	148	(X)	(X)	0.71	0.71	419.7	208.5
Fruitville township . . . . .	1,637	1,543	1,139	1,350	967	713	94.99	61.03	52.8	43.5
Moyock township . . . . .	6,879	4,647	3,091	2,630	1,726	1,147	73.94	39.03	99.5	38.0
Moyock CDP . . . . .	3,759	(X)	(X)	1,295	(X)	(X)	10.53	10.49	358.3	123.5
Poplar Branch township . . . . .	7,823	6,338	4,570	7,525	5,701	3,566	255.48	76.97	101.6	97.8
Coinjock CDP (part) . . . . .	37	(X)	(X)	31	(X)	(X)	0.16	0.13	284.6	238.5
<b>Dare County . . . . .</b>										
Atlantic township . . . . .	17,809	15,342	10,378	17,593	13,910	11,361	131.15	24.43	729.0	720.1
Duck town . . . . .	369	(X)	(X)	2,722	(X)	(X)	3.72	2.42	152.5	1,124.8
Kill Devil Hills town . . . . .	6,683	5,897	4,238	6,617	5,302	4,809	5.67	5.62	1,189.1	1,177.4
Kitty Hawk town . . . . .	3,272	2,991	1,937	3,196	2,618	2,105	8.28	8.11	403.5	394.1
Southern Shores town . . . . .	2,714	2,201	1,447	2,369	1,921	1,452	4.15	3.95	687.1	599.7
Croatian township . . . . .	1,085	1,035	880	615	544	469	679.54	158.72	6.8	3.9
Manns Harbor CDP . . . . .	821	(X)	(X)	455	(X)	(X)	4.10	4.08	201.2	111.5
East Lake township . . . . .	161	147	139	85	78	61	194.57	132.83	1.2	0.6
Hatteras township . . . . .	2,921	2,642	2,584	2,824	2,178	1,861	114.18	15.89	183.8	177.7
Buxton CDP . . . . .	1,273	(X)	(X)	830	(X)	(X)	2.99	2.96	430.1	280.4
Frisco CDP . . . . .	200	(X)	(X)	364	(X)	(X)	0.78	0.75	266.7	485.3
Hatteras CDP . . . . .	504	(X)	(X)	876	(X)	(X)	1.68	1.57	321.0	558.0
Kinnakeet township . . . . .	1,401	1,359	1,230	3,156	2,421	1,902	275.97	17.61	79.6	179.2
Avon CDP . . . . .	776	(X)	(X)	1,649	(X)	(X)	2.41	2.36	328.8	698.7
Rodanthe CDP . . . . .	261	(X)	(X)	580	(X)	(X)	1.10	1.09	239.4	532.1
Salvo CDP . . . . .	229	(X)	(X)	606	(X)	(X)	0.98	0.97	236.1	624.7
Waves CDP . . . . .	134	(X)	(X)	320	(X)	(X)	0.55	0.55	243.6	581.8
Nags Head township . . . . .	10,543	9,442	7,535	9,219	7,540	5,913	167.16	33.93	310.7	271.7
Manteo town . . . . .	1,434	1,052	991	1,353	924	684	1.98	1.92	746.9	704.7
Nags Head town . . . . .	2,757	2,700	1,838	4,884	4,149	3,117	6.66	6.58	419.0	742.2
Wanchese CDP . . . . .	1,642	1,527	1,380	789	690	583	5.49	4.67	351.6	169.0
<b>Davidson County . . . . .</b>										
Abbotts Creek township . . . . .	12,846	7,666	6,285	5,569	3,144	2,638	30.21	30.21	425.2	184.3
High Point city (part) . . . . .	4,807	919	428	2,174	415	282	1.49	1.49	3,226.2	1,459.1
Wallburg town (part) . . . . .	2,870	(X)	(X)	1,153	(X)	(X)	5.37	5.37	534.5	214.7
Alleghany township . . . . .	710	655	506	467	426	378	24.55	23.79	29.8	19.6
Arcadia township . . . . .	10,799	8,521	6,400	4,416	3,303	2,478	21.21	21.21	509.1	208.2
Welcome CDP (part) . . . . .	114	61	33	44	25	13	0.41	0.41	278.0	107.3
Boone township . . . . .	4,753	4,483	3,383	2,062	1,856	1,314	35.42	33.89	140.2	60.8
Tyro CDP (part) . . . . .	288	(X)	(X)	97	(X)	(X)	1.02	1.02	282.4	95.1
Conrad Hill township . . . . .	9,401	8,918	8,076	4,053	3,641	3,125	41.72	41.70	225.4	97.2
Lexington city (part) . . . . .	—	—	—	—	—	—	0.15	0.15	—	—



Table 8.

**Population and Housing Units: 1990 to 2010; and Area Measurements and Density: 2010—Con.**

[For information concerning historical counts and geographic change, see "User Notes." For information on confidentiality, nonsampling error, and definitions, see Appendixes]

State County/County Equivalent County Subdivision Place	Population			Housing units			Area measurements in square miles		Average per square mile of land	
	2010	2000	1990	2010	2000	1990	Total area	Land area	Population density	Housing unit density
<b>North Carolina—Con.</b>										
Davidson County—Con.										
Cotton Grove township . . . . .	9,066	7,945	7,318	4,500	3,759	3,528	42.86	36.77	246.6	122.4
Lexington city (part) . . . . .	765	630	292	324	266	130	3.86	3.86	198.2	83.9
Southmont CDP . . . . .	1,470	(X)	(X)	782	(X)	(X)	4.57	4.56	322.4	171.5
Emmons township . . . . .	7,243	6,846	6,338	3,147	2,850	2,461	52.26	52.21	138.7	60.3
Denton town (part) . . . . .	1,636	1,450	1,292	766	651	567	1.98	1.98	826.3	386.9
Hampton township . . . . .	1,282	698	614	546	301	244	6.84	6.77	189.4	80.6
Healing Spring township . . . . .	2,642	2,484	1,644	1,492	1,214	1,024	37.93	35.18	75.1	42.4
Denton town (part) . . . . .	—	—	(X)	—	—	(X)	—	—	—	—
Jackson Hill township . . . . .	1,107	1,029	790	499	447	335	24.55	24.17	45.8	20.6
Lexington township . . . . .	30,851	31,175	29,408	14,298	13,323	12,621	55.15	54.69	564.1	261.4
Lexington city (part) . . . . .	18,166	19,323	16,289	8,614	8,244	7,356	13.96	13.96	1,301.3	617.0
Welcome CDP (part) . . . . .	3,534	2,980	3,009	1,593	1,298	1,204	7.82	7.82	451.9	203.7
Midway township . . . . .	12,181	11,606	9,897	5,140	4,679	3,856	34.42	34.16	356.6	150.5
Midway town . . . . .	4,679	(X)	(X)	1,963	(X)	(X)	7.67	7.67	610.0	255.9
Wallburg town (part) . . . . .	177	(X)	(X)	64	(X)	(X)	0.21	0.21	842.9	304.8
Welcome CDP (part) . . . . .	514	497	335	218	191	140	1.00	1.00	514.0	218.0
Reedy Creek township . . . . .	5,088	4,659	3,563	2,210	1,967	1,441	21.06	20.96	242.7	105.4
Welcome CDP (part) . . . . .	—	—	—	—	—	—	0.09	0.09	—	—
Silver Hill township . . . . .	6,164	5,917	4,658	2,780	2,592	2,107	32.33	31.23	197.4	89.0
Thomasville township . . . . .	39,010	36,071	30,802	17,211	15,299	12,859	64.71	64.37	606.0	267.4
High Point city (part) . . . . .	503	244	43	270	91	17	0.78	0.78	644.9	346.2
Thomasville city (part) . . . . .	26,493	19,788	15,915	11,743	8,515	6,928	16.50	16.49	1,606.6	712.1
Tyro township . . . . .	9,025	7,852	6,376	3,922	3,304	2,607	36.68	36.40	247.9	107.7
Tyro CDP (part) . . . . .	3,591	(X)	(X)	1,506	(X)	(X)	11.83	11.83	303.6	127.3
Yadkin College township . . . . .	710	721	619	343	327	250	5.12	4.98	142.6	68.9
Davie County . . . . .										
Calahaln township . . . . .	41,240	34,835	27,859	18,238	14,953	11,496	267.09	264.11	156.1	69.1
Mocksville town (part) . . . . .	2,673	2,435	1,786	1,178	1,080	728	39.02	38.71	69.1	30.4
Clarksville township . . . . .	—	(X)	(X)	—	(X)	(X)	—	—	—	—
Farmington township . . . . .	3,766	3,247	2,504	1,695	1,355	1,026	39.27	39.07	96.4	43.4
Bermuda Run town . . . . .	11,313	8,573	7,990	5,169	3,842	3,252	52.14	51.41	220.1	100.5
Hillsdale CDP . . . . .	1,725	1,431	(X)	1,021	828	(X)	1.71	1.65	1,045.5	618.8
Fulton township . . . . .	984	(X)	(X)	460	(X)	(X)	1.37	1.30	756.9	353.8
Jerusalem township . . . . .	2,281	1,992	1,631	1,024	843	651	28.04	27.64	82.5	37.0
Cooleemee town . . . . .	6,062	5,826	4,636	2,656	2,535	1,944	32.56	32.02	189.3	82.9
Mocksville township . . . . .	960	905	971	461	456	444	0.78	0.76	1,263.2	606.6
Mocksville town (part) . . . . .	9,837	8,434	7,014	4,276	3,570	2,970	46.71	46.35	212.2	92.3
Shady Grove township . . . . .	5,051	4,178	3,399	2,218	1,781	1,514	7.55	7.53	670.8	294.6
Advance CDP . . . . .	5,308	4,328	2,298	2,240	1,728	925	29.35	28.92	183.5	77.5
Duplin County . . . . .	1,138	(X)	(X)	514	(X)	(X)	7.23	7.16	158.9	71.8
Duplin County . . . . .										
Albertson township . . . . .	58,505	49,063	39,995	25,728	20,520	16,395	821.67	816.22	71.7	31.5
Cypress Creek township . . . . .	3,878	2,513	1,359	1,341	937	542	38.69	38.33	101.2	35.0
Faison township . . . . .	3,409	3,069	2,695	1,545	1,387	1,156	83.92	83.69	40.7	18.5
Calypso town . . . . .	4,489	3,803	3,170	2,032	1,660	1,345	75.79	75.15	59.7	27.0
Faison town (part) . . . . .	538	410	499	240	204	204	0.99	0.99	543.4	242.4
Mount Olive town (part) . . . . .	961	744	701	428	354	319	0.78	0.78	1,232.1	548.7
Glisson township . . . . .	51	30	1	26	12	1	0.02	0.02	2,550.0	1,300.0
Island Creek township . . . . .	2,718	1,643	1,008	1,083	688	436	35.27	34.87	77.9	31.1
Greenevers town . . . . .	10,390	8,542	7,588	4,815	3,709	3,138	93.39	92.59	112.2	52.0
Teachey town . . . . .	634	560	512	286	236	205	1.57	1.57	403.8	182.2
Wallace town (part) . . . . .	376	245	244	188	97	113	0.93	0.93	404.3	202.2
Kenansville township . . . . .	3,873	3,326	2,911	1,814	1,433	1,237	2.83	2.83	1,368.6	641.0
Kenansville town . . . . .	5,565	4,807	3,616	2,401	1,841	1,343	107.52	106.67	52.2	22.5
Magnolia town (part) . . . . .	855	1,149	856	480	314	328	2.12	2.12	403.3	226.4
Warsaw town (part) . . . . .	—	(X)	(X)	—	(X)	(X)	0.06	0.06	—	—
Limestone township . . . . .	7	(X)	(X)	3	(X)	(X)	0.10	0.10	70.0	30.0
Beulaville town . . . . .	7,721	6,566	5,427	3,555	2,899	2,291	98.48	98.22	78.6	36.2
Potters Hill CDP . . . . .	1,296	1,067	933	663	501	453	1.52	1.52	852.6	436.2
Magnolia township . . . . .	481	(X)	(X)	235	(X)	(X)	5.35	5.35	89.9	43.9
Magnolia town (part) . . . . .	3,140	3,058	1,972	1,325	1,119	800	56.14	55.67	56.4	23.8
Rockfish township . . . . .	939	932	747	416	384	319	0.97	0.97	968.0	428.9
Harrells town (part) . . . . .	1,892	1,491	1,185	795	607	490	51.98	51.75	36.6	15.4
Wallace town (part) . . . . .	23	18	2	8	8	1	0.27	0.27	85.2	29.6
Rose Hill township . . . . .	7	—	—	1	—	—	—	—	—	—
Rose Hill town . . . . .	3,411	2,818	2,763	1,540	1,193	1,178	25.16	25.03	136.3	61.5
Smith township . . . . .	1,626	1,330	1,287	748	594	586	1.44	1.44	1,129.2	519.4
Warsaw township . . . . .	2,517	2,203	1,893	1,129	931	773	46.83	46.54	54.1	24.3
Warsaw town (part) . . . . .	6,108	5,627	5,297	2,772	2,446	2,148	56.25	55.92	109.2	49.6
Wolfsrape township . . . . .	3,047	3,051	2,859	1,444	1,331	1,199	2.96	2.95	1,032.9	489.5
	3,267	2,923	2,022	1,395	1,103	755	52.23	51.78	63.1	26.9

Table 8.

**Population and Housing Units: 1990 to 2010; and Area Measurements and Density: 2010—Con.**

[For information concerning historical counts and geographic change, see "User Notes." For information on confidentiality, nonsampling error, and definitions, see Appendixes]

State County/County Equivalent County Subdivision Place	Population			Housing units			Area measurements in square miles		Average per square mile of land	
	2010	2000	1990	2010	2000	1990	Total area	Land area	Population density	Housing unit density
<b>North Carolina—Con.</b>										
Durham County . . . . .	267,587	223,314	181,854	120,217	95,452	77,717	297.87	285.98	935.7	420.4
Carr township . . . . .	3,064	1,776	2,034	1,378	798	814	27.44	23.53	130.2	58.6
Durham city (part) . . . . .	18	(X)	(X)	8	(X)	(X)	1.04	1.04	17.3	7.7
Raleigh city (part) . . . . .	1,060	—	(X)	490	—	(X)	0.27	0.27	3,925.9	1,814.8
Durham township . . . . .	106,210	103,863	138,578	46,873	43,778	61,210	41.12	40.88	2,598.1	1,146.6
Durham city (part) . . . . .	104,422	102,968	136,527	46,095	43,384	60,577	37.13	36.94	2,826.8	1,247.8
Lebanon township . . . . .	18,722	16,415	13,882	7,638	6,182	4,801	29.88	29.46	635.5	259.3
Durham city (part) . . . . .	8,159	5,424	16	3,202	2,090	5	6.39	6.31	1,293.0	507.4
Mangum township . . . . .	6,362	5,821	3,902	2,721	2,276	1,527	71.54	69.38	91.7	39.2
Durham city (part) . . . . .	1,192	703	(X)	513	279	(X)	1.54	1.54	774.0	333.1
Rougemont CDP (part) . . . . .	831	(X)	(X)	367	(X)	(X)	5.56	5.48	151.6	67.0
Oak Grove township . . . . .	39,856	27,569	12,426	15,904	10,940	4,857	54.15	49.79	800.5	319.4
Durham city (part) . . . . .	27,818	16,125	33	11,003	6,250	13	16.18	15.93	1,746.3	690.7
Gorman CDP . . . . .	1,011	1,002	1,090	433	428	442	2.93	2.88	351.0	150.3
Triangle township . . . . .	93,373	67,870	11,013	45,703	31,478	4,501	73.74	72.93	1,280.3	626.7
Chapel Hill town (part) . . . . .	2,836	1,917	1,115	1,624	956	579	1.63	1.62	1,750.6	1,002.5
Durham city (part) . . . . .	86,691	61,776	18	42,394	28,789	7	45.97	45.59	1,901.5	929.9
Morrisville town (part) . . . . .	—	—	—	—	—	—	0.01	0.01	—	—
Raleigh city (part) . . . . .	7	(X)	(X)	5	(X)	(X)	0.15	0.15	46.7	33.3
Edgecombe County . . . . .	56,552	55,606	56,692	24,838	24,003	21,831	506.65	505.34	111.9	49.2
Township 1, Tarboro . . . . .	15,189	13,962	16,144	6,547	6,569	6,332	37.16	36.81	412.6	177.9
Princeville town . . . . .	2,082	940	1,652	845	761	656	1.52	1.51	1,378.8	559.6
Tarboro town (part) . . . . .	11,413	11,138	11,037	4,992	4,911	4,520	11.05	11.01	1,036.6	453.4
Township 2, Lower Conetoe . . . . .	1,906	1,949	1,553	796	804	590	41.28	41.09	46.4	19.4
Conetoe town . . . . .	294	365	294	140	139	118	0.36	0.36	816.7	388.9
Township 3, Upper Conetoe . . . . .	736	828	724	357	374	264	57.37	57.37	12.8	6.2
Speed town . . . . .	80	70	88	38	60	34	0.28	0.28	285.7	135.7
Township 4, Deep Creek . . . . .	911	848	804	381	361	289	33.77	33.69	27.0	11.3
Township 5, Lower Fishing Creek . . . . .	1,282	1,294	1,481	506	534	542	35.34	35.31	36.3	14.3
Leggett town . . . . .	60	77	108	29	33	37	0.70	0.70	85.7	41.4
Tarboro town (part) . . . . .	2	(X)	(X)	1	(X)	(X)	0.12	0.12	16.7	8.3
Township 6, Upper Fishing Creek . . . . .	1,560	1,540	1,754	709	650	647	54.94	54.91	28.4	12.9
Whitakers town (part) . . . . .	402	440	464	193	192	180	0.39	0.39	1,030.8	494.9
Township 7, Swift Creek . . . . .	3,525	3,944	3,253	1,218	1,691	1,166	53.90	53.79	65.5	22.6
Rocky Mount city (part) . . . . .	2,116	751	—	660	280	—	4.89	4.89	432.7	135.0
Township 8, Sparta . . . . .	2,554	2,168	1,333	993	852	514	38.89	38.77	65.9	25.6
Township 9, Otter Creek . . . . .	1,807	1,702	1,748	844	754	742	25.62	25.56	70.7	33.0
Macclesfield town . . . . .	471	458	493	256	229	232	0.52	0.52	905.8	492.3
Township 10, Lower Town Creek . . . . .	3,303	2,925	3,293	1,478	1,322	1,258	23.82	23.80	138.8	62.1
Pinetops town . . . . .	1,374	1,419	1,514	664	602	587	1.00	1.00	1,374.0	664.0
Township 11, Walnut Creek . . . . .	1,931	1,858	1,597	787	759	575	25.12	25.00	77.2	31.5
Township 12, Rocky Mount . . . . .	17,896	19,344	20,232	8,598	7,978	7,881	38.51	38.39	466.2	224.0
Rocky Mount city (part) . . . . .	15,408	16,663	17,057	7,456	6,802	6,594	8.40	8.38	1,838.7	889.7
Township 13, Cokey . . . . .	2,134	1,854	1,471	863	742	550	28.64	28.57	74.7	30.2
Township 14, Upper Town Creek . . . . .	1,818	1,390	1,171	761	613	477	12.28	12.26	148.3	62.1
Rocky Mount city (part) . . . . .	—	(X)	(X)	—	(X)	(X)	0.01	0.01	—	—
Sharpsburg town (part) . . . . .	209	79	89	79	42	35	0.18	0.18	1,161.1	438.9
Forsyth County . . . . .	350,670	306,067	265,878	156,872	133,093	115,715	412.70	408.15	859.2	384.3
Abbotts Creek township . . . . .	11,310	12,869	12,434	5,026	5,437	4,835	26.84	26.81	421.9	187.5
High Point city (part) . . . . .	8	6	6	5	1	3	0.19	0.19	42.1	26.3
Kernersville town (part) . . . . .	3,897	1,112	152	1,776	660	61	5.51	5.50	708.5	322.9
Belews Creek township . . . . .	6,160	5,631	4,357	2,532	2,197	1,589	32.33	31.33	196.6	80.8
Bethania township . . . . .	9,200	9,543	12,671	4,149	4,162	5,430	23.20	23.11	398.1	179.5
Bethania town (part) . . . . .	259	272	(X)	124	120	(X)	0.33	0.33	784.8	375.8
Germantown CDP (part) . . . . .	417	(X)	(X)	199	(X)	(X)	0.59	0.59	706.8	337.3
King city (part) . . . . .	439	447	(X)	167	167	(X)	0.17	0.17	2,582.4	982.4
Rural Hall town . . . . .	2,937	2,464	1,652	1,433	1,160	786	2.86	2.85	1,030.5	502.8
Tobaccoville village (part) . . . . .	301	251	(X)	139	103	(X)	2.28	2.27	132.6	61.2
Broadbay township . . . . .	2,002	2,904	(X)	882	1,310	(X)	6.25	6.23	321.3	141.6
Clemmons township . . . . .	14,927	13,123	8,833	6,542	5,182	3,336	18.61	18.15	822.4	360.4
Clemmons village (part) . . . . .	12,046	11,104	5,809	5,383	4,422	2,167	9.04	8.86	1,359.6	607.6
Kernersville township . . . . .	30,386	26,372	21,995	13,626	11,283	9,145	31.18	30.97	981.1	440.0
Kernersville town (part) . . . . .	19,170	16,014	10,684	9,152	7,290	5,008	11.17	11.06	1,733.3	827.5
Walkertown town (part) . . . . .	527	269	(X)	235	116	(X)	0.57	0.56	941.1	419.6
Lewisville township . . . . .	17,707	15,431	11,505	7,326	6,323	4,626	32.36	31.81	556.6	230.3
Clemmons village (part) . . . . .	6,581	2,723	211	2,663	1,192	89	2.97	2.95	2,230.8	902.7
Lewisville town (part) . . . . .	7,043	6,315	(X)	2,979	2,494	(X)	7.32	7.24	972.8	411.5
Middle Fork I township . . . . .	1,710	(X)	(X)	691	(X)	(X)	2.45	2.44	700.8	283.2
Walkertown town (part) . . . . .	672	(X)	(X)	306	(X)	(X)	0.84	0.84	800.0	364.3

Table 8.

**Population and Housing Units: 1990 to 2010; and Area Measurements and Density: 2010—Con.**

[For information concerning historical counts and geographic change, see "User Notes." For information on confidentiality, nonsampling error, and definitions, see Appendixes]

State County/County Equivalent County Subdivision Place	Population			Housing units			Area measurements in square miles		Average per square mile of land	
	2010	2000	1990	2010	2000	1990	Total area	Land area	Population density	Housing unit density
<b>North Carolina—Con.</b>										
Forsyth County—Con.										
Middle Fork II township . . . . .	2,639	(X)	(X)	1,175	(X)	(X)	6.31	6.29	419.6	186.8
Kernersville town (part) . . . . .	4	(X)	(X)	3	(X)	(X)	0.09	0.09	44.4	33.3
Walkertown town (part) . . . . .	1,873	(X)	(X)	813	(X)	(X)	3.34	3.33	562.5	244.1
Old Richmond township . . . . .	5,236	5,165	4,694	2,368	2,263	1,927	29.60	29.38	178.2	80.6
King city (part) . . . . .	180	183	—	74	69	—	0.69	0.68	264.7	108.8
Tobaccoville village (part) . . . . .	2,140	1,958	(X)	956	841	(X)	5.34	5.32	402.3	179.7
Old Town township . . . . .	149	176	(X)	74	70	(X)	0.53	0.52	286.5	142.3
Bethania town (part) . . . . .	69	82	(X)	42	28	(X)	0.32	0.31	222.6	135.5
Salem Chapel township . . . . .	6,808	7,069	6,098	3,063	3,054	2,549	32.59	32.49	209.5	94.3
Germantown CDP (part) . . . . .	108	(X)	(X)	46	(X)	(X)	0.21	0.21	514.3	219.0
Walkertown town (part) . . . . .	1,603	1,733	1,087	752	789	490	1.86	1.86	861.8	404.3
South Fork township . . . . .	2,576	3,213	(X)	1,188	1,477	(X)	10.55	10.44	246.7	113.8
Vienna township . . . . .	10,243	12,016	9,450	4,256	4,841	3,591	26.19	25.73	398.1	165.4
Bethania town (part) . . . . .	—	—	(X)	—	—	(X)	0.04	0.04	—	—
Lewisville town (part) . . . . .	5,596	2,511	(X)	2,285	1,007	(X)	6.87	6.73	831.5	339.5
Winston township . . . . .	229,617	185,776	143,471	103,974	82,593	65,632	133.70	132.45	1,733.6	785.0
Winston-Salem city . . . . .	229,617	185,776	143,418	103,974	82,593	65,610	133.70	132.45	1,733.6	785.0
Franklin County . . . . .										
Cedar Rock township . . . . .	2,371	2,254	1,966	1,133	1,011	863	45.73	45.47	52.1	24.9
Cypress Creek township . . . . .	3,843	2,486	1,272	2,655	1,636	576	36.45	35.80	107.3	74.2
Lake Royale CDP . . . . .	2,506	(X)	(X)	2,094	(X)	(X)	7.01	6.47	387.3	323.6
Dunn township . . . . .	8,402	7,052	4,936	3,416	2,808	2,091	49.51	49.17	170.9	69.5
Bunn town . . . . .	344	357	364	207	179	177	0.54	0.54	637.0	383.3
Franklinton township . . . . .	8,311	7,778	6,970	3,812	3,334	2,940	71.73	71.49	116.3	53.3
Franklinton town . . . . .	2,023	1,745	1,615	1,008	832	755	1.60	1.60	1,264.4	630.0
Gold Mine township . . . . .	1,630	1,629	1,390	775	751	614	39.06	38.78	42.0	20.0
Centerville town . . . . .	89	99	115	52	51	53	0.28	0.28	317.9	185.7
Harris township . . . . .	8,327	5,893	3,609	3,391	2,513	1,521	59.35	58.90	141.4	57.6
Hayesville township . . . . .	2,098	1,776	1,516	945	777	614	33.05	32.99	63.6	28.6
Louisburg township . . . . .	8,496	7,865	7,917	3,545	3,171	2,953	58.28	58.00	146.5	61.1
Louisburg town . . . . .	3,359	3,111	3,037	1,345	1,251	1,064	2.71	2.71	1,239.5	496.3
Sandy Creek township . . . . .	2,718	2,614	2,154	1,260	1,137	860	53.28	53.21	51.1	23.7
Youngsville township . . . . .	14,423	7,913	4,684	5,645	3,226	1,925	48.07	47.86	301.4	117.9
Wake Forest town (part) . . . . .	899	(X)	(X)	306	(X)	(X)	0.40	0.40	2,247.5	765.0
Youngsville town . . . . .	1,157	651	424	562	274	191	1.62	1.62	714.2	346.9
Gaston County . . . . .										
Cherryville township . . . . .	16,500	15,724	14,068	7,297	6,548	5,685	65.65	65.16	253.2	112.0
Bessemer City city (part) . . . . .	—	—	(X)	—	—	(X)	0.02	0.02	—	—
Cherryville city . . . . .	5,760	5,361	4,756	2,621	2,356	2,079	5.50	5.49	1,049.2	477.4
Dellview town . . . . .	13	(X)	(X)	5	(X)	(X)	0.11	0.11	118.2	45.5
High Shoals town (part) . . . . .	—	(X)	(X)	—	(X)	(X)	0.13	0.13	—	—
Crowders Mountain township . . . . .	15,821	14,426	14,411	6,800	5,961	5,497	49.23	48.99	322.9	138.8
Bessemer City city (part) . . . . .	5,340	5,119	4,698	2,348	2,149	1,864	4.81	4.77	1,119.5	492.2
Gastonia city (part) . . . . .	2,709	1,925	366	1,173	811	112	7.82	7.79	347.8	150.6
Kings Mountain city (part) . . . . .	1,054	590	756	424	224	242	2.12	2.12	497.2	200.0
Dallas township . . . . .	21,436	19,542	18,373	9,013	8,004	7,098	57.73	57.24	374.5	157.5
Dallas town . . . . .	4,488	3,402	3,012	2,003	1,440	1,272	2.91	2.91	1,542.3	688.3
Gastonia city (part) . . . . .	345	18	—	119	5	—	1.24	1.24	278.2	96.0
High Shoals town (part) . . . . .	696	729	605	308	315	241	2.52	2.46	282.9	125.2
Ranlo town (part) . . . . .	—	—	—	—	—	—	0.02	0.02	—	—
Stanley town (part) . . . . .	452	478	466	159	188	168	0.41	0.41	1,102.4	387.8
Gastonia township . . . . .	85,249	82,608	75,545	36,790	34,264	30,172	70.75	70.44	1,210.2	522.3
Gastonia city (part) . . . . .	66,561	63,752	54,119	28,963	26,687	21,999	39.23	39.03	1,705.4	742.1
Lowell city (part) . . . . .	12	—	—	8	—	—	0.08	0.08	150.0	100.0
Ranlo town (part) . . . . .	3,434	2,198	1,650	1,369	917	663	1.68	1.68	2,044.0	814.9
Spencer Mountain town (part) . . . . .	37	51	115	8	17	35	0.35	0.32	115.6	25.0
Riverbend township . . . . .	26,596	22,872	19,405	11,251	9,349	7,449	58.52	56.34	472.1	199.7
Mount Holly city (part) . . . . .	9,253	6,079	4,519	3,880	2,633	1,880	7.55	7.45	1,242.0	520.8
Ranlo town (part) . . . . .	—	(X)	(X)	—	(X)	(X)	0.01	0.01	—	—
Spencer Mountain town (part) . . . . .	—	—	20	—	—	8	0.19	0.17	—	—
Stanley town (part) . . . . .	3,104	2,575	2,357	1,348	1,115	954	2.29	2.27	1,367.4	593.8
South Point township . . . . .	40,484	35,132	33,291	17,535	14,687	13,232	62.23	57.85	699.8	303.1
Belmont city . . . . .	10,076	8,794	8,434	4,221	3,585	3,217	10.11	9.93	1,014.7	425.1
Cramerton town . . . . .	4,165	2,976	2,371	1,834	1,229	1,007	3.98	3.68	1,131.8	498.4
Gastonia city (part) . . . . .	2,126	660	247	983	354	85	2.44	2.44	871.3	402.9
Lowell city (part) . . . . .	3,514	2,662	2,704	1,528	1,137	1,124	2.58	2.58	1,362.0	592.2
McAdenville town . . . . .	651	619	830	283	282	313	1.45	1.39	468.3	203.6
Mount Holly city (part) . . . . .	4,403	3,538	3,191	2,025	1,609	1,404	2.44	2.33	1,889.7	869.1

Table 8.

**Population and Housing Units: 1990 to 2010; and Area Measurements and Density: 2010—Con.**

[For information concerning historical counts and geographic change, see "User Notes." For information on confidentiality, nonsampling error, and definitions, see Appendixes]

State County/County Equivalent County Subdivision Place	Population			Housing units			Area measurements in square miles		Average per square mile of land	
	2010	2000	1990	2010	2000	1990	Total area	Land area	Population density	Housing unit density
<b>North Carolina—Con.</b>										
Gates County . . . . .	12,197	10,516	9,305	5,208	4,389	3,696	345.69	340.44	35.8	15.3
Gatesville township . . . . .	1,614	1,765	1,780	759	694	676	47.64	45.67	35.3	16.6
Gatesville town . . . . .	321	281	308	168	142	148	0.40	0.40	802.5	420.0
Hall township . . . . .	1,538	1,434	1,253	691	625	530	55.73	53.75	28.6	12.9
Haslett township . . . . .	2,560	1,530	1,020	976	587	387	30.87	30.82	83.1	31.7
Holly Grove township . . . . .	2,141	1,855	1,636	910	800	649	55.51	55.50	38.6	16.4
Sunbury CDP . . . . .	289	(X)	(X)	144	(X)	(X)	2.45	2.45	118.0	58.8
Hunters Mill township . . . . .	1,446	1,301	1,269	629	560	495	69.94	69.61	20.8	9.0
Mintonsville township . . . . .	1,097	1,021	1,007	473	453	403	35.40	35.05	31.3	13.5
Reynoldson township . . . . .	1,801	1,610	1,340	770	670	556	50.60	50.05	36.0	15.4
Graham County . . . . .	8,861	7,993	7,196	5,930	5,084	4,132	301.67	292.08	30.3	20.3
Cheoah township . . . . .	6,794	6,131	5,652	3,878	3,261	2,812	165.46	161.15	42.2	24.1
Robbinsville town . . . . .	620	747	709	384	393	360	0.46	0.46	1,347.8	834.8
Stecoah township . . . . .	1,425	1,174	957	1,284	1,060	764	61.86	57.24	24.9	22.4
Yellow Creek township . . . . .	642	688	587	768	763	556	74.35	73.69	8.7	10.4
Lake Santeetlah town . . . . .	45	67	5	195	172	19	0.19	0.19	236.8	1,026.3
Granville County . . . . .	59,916	48,498	38,341	22,827	17,896	14,162	536.50	531.57	112.7	42.9
Brassfield township . . . . .	12,180	7,299	4,353	4,931	2,927	1,681	80.76	79.64	152.9	61.9
Creedmoor city (part) . . . . .	1,631	504	(X)	620	223	(X)	1.49	1.49	1,094.6	416.1
Dutchville township . . . . .	17,725	13,801	10,029	4,914	3,850	3,157	54.52	52.87	335.3	92.9
Butner town . . . . .	7,591	5,792	4,679	2,999	1,489	1,244	13.95	13.93	544.9	215.3
Creedmoor city (part) . . . . .	2,493	1,728	1,506	1,108	797	685	3.32	3.10	804.2	357.4
Fishing Creek township . . . . .	8,169	7,787	7,502	3,524	3,157	2,895	63.62	63.32	129.0	55.7
Oxford city (part) . . . . .	3,537	3,528	3,571	1,603	1,453	1,415	2.18	2.18	1,622.5	735.3
Oak Hill township . . . . .	1,776	1,706	1,560	851	722	590	59.28	59.20	30.0	14.4
Oxford township . . . . .	7,425	7,065	6,573	3,189	2,805	2,511	40.44	40.31	184.2	79.1
Oxford city (part) . . . . .	4,670	4,785	4,342	2,072	1,927	1,696	2.95	2.95	1,583.1	702.4
Salem township . . . . .	1,884	1,411	1,181	760	570	460	28.76	28.63	65.8	26.5
Oxford city (part) . . . . .	254	25	(X)	96	15	(X)	0.93	0.92	276.1	104.3
Sassafras Fork township . . . . .	2,831	2,565	2,186	1,317	1,162	980	67.64	66.82	42.4	19.7
Stovall town . . . . .	418	376	409	191	168	173	1.05	1.05	398.1	181.9
Tally Ho township . . . . .	5,553	4,568	3,246	2,299	1,763	1,232	75.17	74.62	74.4	30.8
Stem town . . . . .	463	229	249	225	102	111	1.51	1.51	306.6	149.0
Walnut Grove township . . . . .	2,373	2,296	1,715	1,042	940	658	66.30	66.15	35.9	15.8
Greene County . . . . .	21,362	18,974	15,384	8,213	7,368	5,944	266.40	265.93	80.3	30.9
Bull Head township . . . . .	1,574	1,346	913	627	534	383	31.24	31.19	50.5	20.1
Carrs township . . . . .	839	871	665	358	350	261	22.28	22.27	37.7	16.1
Hookerton township . . . . .	4,345	4,049	3,354	1,796	1,574	1,295	34.97	34.92	124.4	51.4
Hookerton town . . . . .	409	467	422	212	219	188	0.33	0.33	1,239.4	642.4
Snow Hill town (part) . . . . .	181	208	39	60	39	15	0.15	0.15	1,206.7	400.0
Jason township . . . . .	1,868	1,689	1,203	778	649	473	22.23	22.08	84.6	35.2
Olds township . . . . .	3,990	2,846	2,206	763	718	630	38.42	38.40	103.9	19.9
Mauzy CDP (part) . . . . .	1,413	(X)	(X)	123	(X)	(X)	0.81	0.81	1,744.4	151.9
Ormonds township . . . . .	1,980	2,040	1,835	903	853	719	38.06	38.06	52.0	23.7
Mauzy CDP (part) . . . . .	272	(X)	(X)	120	(X)	(X)	0.24	0.24	1,133.3	500.0
Shine township . . . . .	1,780	1,469	1,018	734	621	443	20.19	20.12	88.5	36.5
Snow Hill township . . . . .	2,901	2,567	2,400	1,381	1,218	1,024	22.52	22.51	128.9	61.4
Snow Hill town (part) . . . . .	1,414	1,306	1,339	744	644	592	1.40	1.40	1,010.0	531.4
Speights Bridge township . . . . .	2,085	2,097	1,790	873	851	716	36.49	36.37	57.3	24.0
Walstonburg town . . . . .	219	224	188	107	101	92	0.41	0.41	534.1	261.0
Guilford County . . . . .	488,406	421,048	347,420	218,017	180,391	146,812	657.63	645.70	756.4	337.6
Bruce township . . . . .	9,768	9,332	6,885	3,761	3,583	2,767	31.66	31.32	311.9	120.1
Stokesdale town (part) . . . . .	725	495	394	291	198	160	3.82	3.78	191.8	77.0
Summerfield town (part) . . . . .	7,781	5,595	(X)	2,933	2,159	(X)	21.80	21.54	361.2	136.2
Center Grove township . . . . .	7,457	5,096	4,035	2,665	1,924	1,609	25.78	25.48	292.7	104.6
Summerfield town (part) . . . . .	2,422	1,423	(X)	807	494	(X)	4.93	4.90	494.3	164.7
Clay township . . . . .	7,359	6,782	6,017	3,027	2,704	2,278	36.81	36.51	201.6	82.9
Forest Oaks CDP (part) . . . . .	2,521	1,967	1,810	960	732	639	2.67	2.65	951.3	362.3
Deep River township . . . . .	18,518	10,938	6,190	7,515	4,138	2,328	32.00	31.75	583.2	236.7
High Point city (part) . . . . .	12,933	6,221	1,517	5,278	2,267	568	7.81	7.63	1,695.0	691.7
Kernersville town (part) . . . . .	52	—	—	20	—	—	0.66	0.66	78.8	30.3
Oak Ridge town (part) . . . . .	407	222	(X)	150	91	(X)	0.97	0.97	419.6	154.6
Fentress township . . . . .	10,372	10,459	9,748	4,405	4,286	3,855	35.49	34.99	296.4	125.9
Forest Oaks CDP (part) . . . . .	1,369	1,274	1,244	615	520	484	2.28	2.20	622.3	279.5
Pleasant Garden town (part) . . . . .	4,418	4,652	(X)	1,786	1,846	(X)	15.07	14.95	295.5	119.5

Table 8.

**Population and Housing Units: 1990 to 2010; and Area Measurements and Density: 2010—Con.**

[For information concerning historical counts and geographic change, see "User Notes." For information on confidentiality, nonsampling error, and definitions, see Appendixes]

State County/County Equivalent County Subdivision Place	Population			Housing units			Area measurements in square miles		Average per square mile of land	
	2010	2000	1990	2010	2000	1990	Total area	Land area	Population density	Housing unit density
<b>North Carolina—Con.</b>										
<b>Guilford County—Con.</b>										
Friendship township . . . . .	8,648	13,327	9,027	4,155	5,510	3,507	12.12	12.09	715.3	343.7
High Point city (part) . . . . .	6,502	4,119	67	3,247	1,869	24	3.10	3.10	2,097.4	1,047.4
Gilmer township . . . . .	74,448	58,761	53,560	32,173	24,495	22,422	41.53	39.36	1,891.5	817.4
Greensboro city (part) . . . . .	74,448	58,761	53,560	32,173	24,495	22,422	41.53	39.36	1,891.5	817.4
Greene township . . . . .	3,386	2,936	2,420	1,530	1,224	987	37.39	37.13	91.2	41.2
High Point township . . . . .	79,032	73,422	67,736	35,571	30,952	28,608	40.78	39.73	1,989.2	895.3
High Point city (part) . . . . .	78,584	72,869	67,131	35,365	30,717	28,368	39.99	38.95	2,017.6	908.0
Jamestown township . . . . .	12,643	12,995	10,561	5,435	5,397	4,264	28.58	27.95	452.3	194.5
Archdale city (part) . . . . .	333	286	296	149	122	113	0.79	0.79	421.5	188.6
High Point city (part) . . . . .	1,023	1,447	267	331	581	129	1.80	1.37	746.7	241.6
Jamestown town . . . . .	3,382	3,049	2,565	1,517	1,278	1,036	2.90	2.90	1,166.2	523.1
Jefferson township . . . . .	10,424	9,903	8,716	4,475	4,124	3,405	44.42	43.91	237.4	101.9
McLeansville CDP . . . . .	1,021	1,080	1,154	479	468	468	6.25	6.18	165.2	77.5
Sedalia town (part) . . . . .	346	361	(X)	152	134	(X)	1.02	1.01	342.6	150.5
Madison township . . . . .	5,701	4,836	3,758	2,339	1,891	1,355	32.40	31.95	178.4	73.2
Monroe township . . . . .	10,487	10,078	8,055	4,220	4,251	3,215	27.86	27.54	380.8	153.2
Morehead township . . . . .	195,218	165,130	129,955	91,901	74,810	57,986	90.27	87.15	2,240.0	1,054.5
Greensboro city (part) . . . . .	195,218	165,130	129,955	91,901	74,810	57,986	90.27	87.15	2,240.0	1,054.5
Oak Ridge township . . . . .	11,402	7,529	4,716	4,262	2,838	1,725	36.03	35.74	319.0	119.3
Oak Ridge town (part) . . . . .	5,778	3,766	(X)	2,076	1,371	(X)	14.55	14.41	401.0	144.1
Stokesdale town (part) . . . . .	4,322	2,772	1,740	1,664	1,070	663	15.58	15.47	279.4	107.6
Summerfield town (part) . . . . .	29	(X)	(X)	16	(X)	(X)	0.12	0.11	263.6	145.5
Rock Creek township . . . . .	11,635	6,850	5,492	5,351	3,015	2,238	36.38	35.89	324.2	149.1
Burlington city (part) . . . . .	655	(X)	(X)	344	(X)	(X)	0.93	0.93	704.3	369.9
Gibsonville town (part) . . . . .	3,262	2,231	1,961	1,468	978	830	2.25	2.25	1,449.8	652.4
Sedalia town (part) . . . . .	277	257	(X)	127	106	(X)	1.08	1.08	256.5	117.6
Whitsett town . . . . .	590	686	(X)	279	308	(X)	2.66	2.63	224.3	106.1
Sumner township . . . . .	8,971	10,183	8,502	3,994	4,218	3,472	31.63	31.19	287.6	128.1
Pleasant Garden town (part) . . . . .	71	62	(X)	33	28	(X)	0.32	0.32	221.9	103.1
Washington township . . . . .	2,937	2,491	2,047	1,238	1,031	791	36.51	36.02	81.5	34.4
<b>Halifax County . . . . .</b>										
Brinkleyville township . . . . .	5,159	5,270	4,992	2,242	2,122	1,771	113.60	112.97	45.7	19.8
Hollister CDP . . . . .	674	(X)	(X)	335	(X)	(X)	3.99	3.98	169.3	84.2
Butterwood township . . . . .	568	547	615	285	268	260	31.91	31.80	17.9	9.0
Conoconnara township . . . . .	499	663	788	310	326	321	50.68	50.65	9.9	6.1
Enfield township . . . . .	5,842	6,266	6,745	2,695	2,594	2,472	126.79	126.43	46.2	21.3
Enfield town . . . . .	2,532	2,370	3,082	1,127	973	1,139	1.22	1.22	2,075.4	923.8
Faucett township . . . . .	1,738	1,848	1,814	886	825	748	65.47	65.29	26.6	13.6
Halifax township . . . . .	2,775	2,838	2,427	948	857	657	72.94	72.86	38.1	13.0
Halifax town . . . . .	234	344	327	131	123	138	0.46	0.46	508.7	284.8
Littleton township . . . . .	3,991	4,227	3,755	2,570	2,359	1,896	64.33	61.70	64.7	41.7
Littleton town . . . . .	674	692	691	395	378	356	0.96	0.96	702.1	411.5
Palmyra township . . . . .	1,083	1,310	1,382	554	601	544	60.52	59.85	18.1	9.3
Hobgood town . . . . .	348	404	435	188	202	186	1.03	1.03	337.9	182.5
Roanoke Rapids township . . . . .	23,144	23,837	22,182	10,399	10,718	9,372	32.61	30.41	761.1	342.0
Roanoke Rapids city (part) . . . . .	15,359	16,705	15,515	6,858	7,462	6,619	7.84	7.80	1,969.1	879.2
South Rosemary CDP . . . . .	2,836	2,843	1,955	1,352	1,366	850	6.13	6.12	463.4	220.9
Roseneath township . . . . .	572	641	787	286	288	306	32.93	32.88	17.4	8.7
Scotland Neck township . . . . .	3,684	4,267	4,514	1,886	1,869	1,833	47.88	47.77	77.1	39.5
Scotland Neck town . . . . .	2,059	2,362	2,575	1,085	1,097	1,066	1.19	1.19	1,730.3	911.8
Weldon township . . . . .	5,636	5,656	5,515	2,720	2,482	2,300	31.54	31.47	179.1	86.4
Roanoke Rapids city (part) . . . . .	395	252	207	227	133	119	2.15	2.15	183.7	105.6
South Weldon CDP . . . . .	705	1,414	1,640	289	587	591	0.44	0.44	1,602.3	656.8
Weldon town . . . . .	1,655	1,374	1,392	809	624	666	2.84	2.84	582.7	284.9
<b>Harnett County . . . . .</b>										
Anderson Creek township . . . . .	114,678	91,025	67,833	46,731	38,605	27,900	601.30	594.99	192.7	78.5
Lillington town (part) . . . . .	14,060	11,216	9,435	6,062	5,703	4,105	66.78	66.33	212.0	91.4
Averasboro township . . . . .	13,018	12,965	13,101	6,158	5,835	5,566	35.66	35.39	367.8	174.0
Dunn city (part) . . . . .	9,261	9,193	8,288	4,416	4,099	3,615	6.34	6.34	1,460.7	696.5
Erwin town (part) . . . . .	—	—	—	—	—	—	—	—	—	—
Barbecue township . . . . .	17,033	9,174	3,712	6,330	3,732	1,668	59.65	58.84	289.5	107.6
Black River township . . . . .	10,373	8,085	5,275	4,240	3,308	2,191	29.36	28.99	357.8	146.3
Angier town (part) . . . . .	4,247	3,419	2,235	1,779	1,478	962	2.47	2.45	1,733.5	726.1
Buckhorn township . . . . .	2,435	1,905	1,229	1,024	817	490	28.40	28.15	86.5	36.4

Table 8.

**Population and Housing Units: 1990 to 2010; and Area Measurements and Density: 2010—Con.**

[For information concerning historical counts and geographic change, see "User Notes." For information on confidentiality, nonsampling error, and definitions, see Appendixes]

State County/County Equivalent County Subdivision Place	Population			Housing units			Area measurements in square miles		Average per square mile of land	
	2010	2000	1990	2010	2000	1990	Total area	Land area	Population density	Housing unit density
<b>North Carolina—Con.</b>										
<b>Harnett County—Con.</b>										
Duke township . . . . .	5,976	5,965	5,532	2,654	2,581	2,479	18.60	18.08	330.5	146.8
Dunn city (part) . . . . .	2	3	48	1	1	23	0.13	0.13	15.4	7.7
Erwin town (part) . . . . .	4,394	4,537	4,061	2,012	2,032	1,891	4.13	4.09	1,074.3	491.9
Grove township . . . . .	10,911	9,475	7,378	4,447	3,956	3,048	53.65	53.33	204.6	83.4
Benson town (part) . . . . .	—	(X)	(X)	—	(X)	(X)	—	—	—	—
Coats town . . . . .	2,112	1,845	1,493	935	844	688	1.43	1.43	1,476.9	653.8
Erwin town (part) . . . . .	11	(X)	(X)	3	(X)	(X)	0.09	0.09	122.2	33.3
Hectors Creek township . . . . .	5,112	3,629	1,972	2,017	1,431	789	36.30	36.08	141.7	55.9
Johnsonville township . . . . .	10,808	6,927	2,986	3,988	2,819	1,237	65.45	65.13	165.9	61.2
Lillington township . . . . .	4,892	4,573	3,975	1,881	1,703	1,491	28.76	27.41	178.5	68.6
Lillington town (part) . . . . .	2,808	2,472	2,048	957	802	699	2.83	2.81	999.3	340.6
Neills Creek township . . . . .	7,464	5,921	4,695	2,582	2,184	1,547	32.84	32.46	229.9	79.5
Angier town (part) . . . . .	—	(X)	(X)	—	(X)	(X)	0.21	0.21	—	—
Buies Creek CDP . . . . .	2,942	2,215	2,085	699	698	521	2.30	2.29	1,284.7	305.2
Lillington town (part) . . . . .	386	443	—	149	92	—	1.55	1.53	252.3	97.4
Stewarts Creek township . . . . .	3,767	3,482	3,027	1,659	1,420	1,118	50.18	49.79	75.7	33.3
Bunnlevel CDP . . . . .	552	(X)	(X)	244	(X)	(X)	7.59	7.56	73.0	32.3
Erwin town (part) . . . . .	—	(X)	(X)	—	(X)	(X)	0.01	0.01	—	—
Lillington town (part) . . . . .	—	(X)	(X)	—	(X)	(X)	—	—	—	—
Upper Little River township . . . . .	8,829	7,708	5,505	3,689	3,116	2,167	95.67	95.00	92.9	38.8
Broadway town (part) . . . . .	25	—	—	6	—	—	0.01	0.01	2,500.0	600.0
Lillington town (part) . . . . .	—	—	—	1	—	—	0.02	0.02	—	50.0
Mamers CDP . . . . .	826	(X)	(X)	357	(X)	(X)	6.05	6.04	136.8	59.1
<b>Haywood County . . . . .</b>										
Beaverdam township . . . . .	12,801	11,274	10,397	6,020	5,282	4,743	46.09	46.09	277.7	130.6
Canton town . . . . .	4,227	4,029	3,790	2,068	2,003	1,854	3.77	3.77	1,121.2	548.5
West Canton CDP (part) . . . . .	1,220	1,125	1,105	543	509	477	1.22	1.22	1,000.0	445.1
Catalochee township . . . . .	37	34	41	55	30	23	111.66	111.64	0.3	0.5
Cecil township . . . . .	504	442	400	316	286	206	54.63	54.48	9.3	5.8
Clyde township . . . . .	6,542	6,075	5,218	3,216	2,771	2,273	14.76	14.76	443.2	217.9
Clyde town . . . . .	1,223	1,324	1,041	619	607	475	0.88	0.88	1,389.8	703.4
Lake Junaluska CDP (part) . . . . .	—	—	—	—	—	—	0.04	0.04	—	—
West Canton CDP (part) . . . . .	27	31	14	15	16	7	0.15	0.15	180.0	100.0
Crabtree township . . . . .	1,736	1,393	1,088	928	691	517	34.56	34.56	50.2	26.9
East Fork township . . . . .	1,652	1,646	1,411	1,174	983	813	48.48	48.48	34.1	24.2
Fines Creek township . . . . .	1,266	1,005	839	809	503	469	65.95	65.75	19.3	12.3
Iron Duff township . . . . .	1,078	974	825	604	450	397	10.01	10.01	107.7	60.3
Lake Junaluska CDP (part) . . . . .	4	—	(X)	2	—	(X)	0.15	0.15	26.7	13.3
Ivy Hill township . . . . .	4,866	4,722	3,137	5,193	3,846	2,717	41.29	41.29	117.8	125.8
Lake Junaluska CDP (part) . . . . .	404	442	148	218	215	68	0.56	0.56	721.4	389.3
Maggie Valley town . . . . .	1,150	607	185	1,648	565	156	3.18	3.18	361.6	518.2
Waynesville town (part) . . . . .	6	(X)	(X)	6	(X)	(X)	0.02	0.02	300.0	300.0
Jonathan Creek township . . . . .	3,118	2,514	1,537	2,293	1,443	927	25.77	25.77	121.0	89.0
Pigeon township . . . . .	5,546	5,288	4,260	2,561	2,279	1,796	23.98	23.97	231.4	106.8
Waynesville township . . . . .	19,489	18,353	17,484	11,521	9,909	8,939	65.56	65.24	298.7	176.6
Lake Junaluska CDP (part) . . . . .	2,326	2,233	2,334	1,759	1,633	1,544	4.90	4.59	506.8	383.2
Waynesville town (part) . . . . .	9,863	9,232	6,760	5,528	4,761	3,356	8.90	8.90	1,108.2	621.1
White Oak township . . . . .	401	313	305	264	167	155	11.90	11.65	34.4	22.7
<b>Henderson County . . . . .</b>										
Blue Ridge township . . . . .	11,172	8,491	5,805	5,181	4,017	2,750	35.41	35.34	316.1	146.6
Dana CDP . . . . .	3,329	(X)	(X)	1,454	(X)	(X)	8.93	8.91	373.6	163.2
East Flat Rock CDP (part) . . . . .	92	22	48	44	11	26	0.38	0.38	242.1	115.8
Edneyville CDP (part) . . . . .	83	(X)	(X)	36	(X)	(X)	0.29	0.29	286.2	124.1
Hendersonville city (part) . . . . .	126	—	(X)	150	—	(X)	0.08	0.08	1,575.0	1,875.0
Clear Creek township . . . . .	6,011	4,612	3,093	3,228	2,204	1,672	16.94	16.86	356.5	191.5
Edneyville CDP (part) . . . . .	66	(X)	(X)	29	(X)	(X)	0.51	0.51	129.4	56.9
Fruitland CDP . . . . .	2,031	(X)	(X)	1,183	(X)	(X)	8.05	8.03	252.9	147.3
Hendersonville city (part) . . . . .	851	70	(X)	637	54	(X)	0.37	0.37	2,300.0	1,721.6
Crab Creek township . . . . .	4,558	4,109	2,830	2,526	2,043	1,419	40.51	40.30	113.1	62.7
Etowah CDP (part) . . . . .	1,562	(X)	(X)	794	(X)	(X)	7.62	7.53	207.4	105.4
Horse Shoe CDP (part) . . . . .	—	(X)	(X)	—	(X)	(X)	—	—	—	—
Laurel Park town (part) . . . . .	22	1	(X)	10	2	(X)	0.16	0.16	137.5	62.5
Valley Hill CDP (part) . . . . .	—	—	—	1	—	—	—	—	—	—
Edneyville township . . . . .	4,734	3,454	2,422	2,889	2,041	1,638	53.02	53.00	89.3	54.5
Edneyville CDP (part) . . . . .	2,218	(X)	(X)	1,011	(X)	(X)	9.94	9.93	223.4	101.8
Gerton CDP . . . . .	254	(X)	(X)	319	(X)	(X)	3.79	3.79	67.0	84.2

Table 8.

**Population and Housing Units: 1990 to 2010; and Area Measurements and Density: 2010—Con.**

[For information concerning historical counts and geographic change, see "User Notes." For information on confidentiality, nonsampling error, and definitions, see Appendixes]

State County/County Equivalent County Subdivision Place	Population			Housing units			Area measurements in square miles		Average per square mile of land	
	2010	2000	1990	2010	2000	1990	Total area	Land area	Population density	Housing unit density
<b>North Carolina—Con.</b>										
Henderson County—Con.										
Green River township . . . . .	4,695	3,948	3,137	2,852	2,002	1,574	56.13	55.68	84.3	51.2
Flat Rock village (part) . . . . .	212	120	(X)	138	60	(X)	0.60	0.59	359.3	233.9
Saluda city (part) . . . . .	12	4	3	11	2	3	0.05	0.05	240.0	220.0
Hendersonville township . . . . .	47,527	43,697	36,312	25,092	21,401	18,289	63.52	62.89	755.7	399.0
Balfour CDP . . . . .	1,187	1,212	1,118	571	535	539	1.80	1.79	663.1	319.0
Barker Heights CDP . . . . .	1,254	1,246	1,137	533	538	588	1.01	1.01	1,241.6	527.7
East Flat Rock CDP (part) . . . . .	4,903	4,100	3,170	2,237	1,803	1,546	3.93	3.91	1,254.0	572.1
Etowah CDP (part) . . . . .	794	(X)	(X)	474	(X)	(X)	2.12	2.10	378.1	225.7
Flat Rock village (part) . . . . .	2,902	2,445	(X)	2,012	1,399	(X)	7.64	7.52	385.9	267.6
Hendersonville city (part) . . . . .	12,160	10,499	7,284	6,957	5,164	3,690	6.52	6.49	1,873.7	1,072.0
Horse Shoe CDP (part) . . . . .	1,183	(X)	(X)	579	(X)	(X)	4.70	4.64	255.0	124.8
Laurel Park town (part) . . . . .	2,158	2,016	1,322	1,428	1,113	827	2.65	2.63	820.5	543.0
Mountain Home CDP . . . . .	3,622	2,169	1,898	1,631	993	868	3.79	3.77	960.7	432.6
Valley Hill CDP (part) . . . . .	2,070	2,008	1,802	1,199	1,051	866	2.38	2.32	892.2	516.8
Hoopers Creek township . . . . .	14,573	9,994	7,509	6,655	4,414	3,242	32.19	31.99	455.5	208.0
Fletcher town (part) . . . . .	7,187	4,185	2,787	3,208	1,816	1,193	6.38	6.31	1,139.0	508.4
Hoopers Creek CDP . . . . .	1,056	(X)	(X)	475	(X)	(X)	6.98	6.97	151.5	68.1
Mills River township . . . . .	13,470	10,868	8,177	6,287	4,874	3,547	77.52	77.01	174.9	81.6
Etowah CDP (part) . . . . .	4,588	2,766	1,997	2,252	1,365	934	8.00	7.91	580.0	284.7
Fletcher town (part) . . . . .	—	—	(X)	—	—	(X)	0.11	0.10	—	—
Horse Shoe CDP (part) . . . . .	1,168	(X)	(X)	478	(X)	(X)	2.87	2.82	414.2	169.5
Mills River town . . . . .	6,802	(X)	(X)	3,108	(X)	(X)	22.55	22.39	303.8	138.8
Hertford County . . . . .	24,669	22,977	22,523	10,635	9,724	8,870	360.35	353.06	69.9	30.1
Ahoskie township . . . . .	8,620	8,561	8,361	3,847	3,602	3,410	52.44	52.38	164.6	73.4
Ahoskie town (part) . . . . .	5,036	4,523	4,535	2,308	2,010	1,951	4.18	4.18	1,204.8	552.2
Harrellsville township . . . . .	1,357	1,524	1,335	669	667	572	75.30	70.77	19.2	9.5
Harrellsville town . . . . .	106	102	106	53	50	47	0.29	0.29	365.5	182.8
Maneys Neck township . . . . .	1,344	1,421	1,484	679	635	562	62.22	61.04	22.0	11.1
Como town . . . . .	91	78	102	47	44	45	3.15	3.15	28.9	14.9
Murfreesboro town (part) . . . . .	11	—	(X)	3	—	(X)	0.26	0.23	47.8	13.0
Murfreesboro township . . . . .	6,085	5,956	5,880	2,559	2,397	2,124	52.18	51.81	117.4	49.4
Murfreesboro town (part) . . . . .	2,824	2,421	2,580	1,104	986	931	2.03	2.01	1,405.0	549.3
St. Johns township . . . . .	2,822	2,432	2,563	1,347	1,076	977	70.86	70.86	39.8	19.0
Ahoskie town (part) . . . . .	3	—	(X)	1	—	(X)	0.13	0.13	23.1	7.7
Winton township . . . . .	4,441	3,083	2,900	1,534	1,347	1,225	47.35	46.21	96.1	33.2
Cofield village . . . . .	413	347	407	216	168	179	3.14	3.14	131.5	68.8
Winton town . . . . .	769	956	796	393	385	359	0.86	0.82	937.8	479.3
Hoke County . . . . .	46,952	33,646	22,856	18,211	12,518	7,999	392.30	390.74	120.2	46.6
Allendale township . . . . .	722	675	358	248	234	122	23.70	23.70	30.5	10.5
Antioch township . . . . .	4,185	3,728	2,912	1,540	1,348	1,000	36.27	36.01	116.2	42.8
Red Springs town (part) . . . . .	—	—	(X)	—	—	(X)	—	—	—	—
Blue Springs township . . . . .	1,628	1,741	1,172	595	593	388	32.03	31.99	50.9	18.6
Bowmore CDP . . . . .	103	145	(X)	51	73	(X)	3.32	3.32	31.0	15.4
Fort Bragg Military Reservation township . . . . .	—	—	—	—	2	—	139.85	139.32	—	—
McLauchlin township . . . . .	21,455	11,198	4,096	8,159	4,206	1,610	34.87	34.59	620.3	235.9
Rockfish CDP . . . . .	3,298	2,353	(X)	1,271	893	(X)	5.05	4.95	666.3	256.8
Quewhiffle township . . . . .	4,049	4,156	3,547	1,581	1,309	927	54.97	54.84	73.8	28.8
Ashley Heights CDP . . . . .	380	341	(X)	154	132	(X)	2.22	2.22	171.2	69.4
Five Points CDP . . . . .	689	306	(X)	274	125	(X)	8.28	8.28	83.2	33.1
Raeford township . . . . .	12,995	10,419	9,256	5,318	4,138	3,413	37.19	37.03	350.9	143.6
Raeford city . . . . .	4,611	3,386	3,469	1,950	1,440	1,330	4.27	4.25	1,084.9	458.8
Silver City CDP . . . . .	882	1,146	1,343	418	465	480	1.49	1.49	591.9	280.5
Stonewall township . . . . .	1,918	1,729	1,515	770	688	539	33.42	33.26	57.7	23.2
Dundarrach CDP . . . . .	41	62	(X)	21	31	(X)	1.32	1.32	31.1	15.9
Hyde County . . . . .	5,810	5,826	5,411	3,347	3,302	2,905	1,424.03	612.70	9.5	5.5
Currituck township . . . . .	1,129	1,195	1,184	629	697	597	285.49	226.06	5.0	2.8
Fairfield township . . . . .	1,160	1,030	487	254	280	230	84.65	83.18	13.9	3.1
Fairfield CDP . . . . .	258	(X)	(X)	140	(X)	(X)	7.04	7.04	36.6	19.9
Lake Landing township . . . . .	1,784	1,852	2,027	1,022	1,018	977	624.66	213.87	8.3	4.8
Engelhard CDP . . . . .	445	(X)	(X)	237	(X)	(X)	3.22	3.22	138.2	73.6
Lake Mattamuskeet UT . . . . .	7	22	15	10	12	5	78.37	14.62	0.5	0.7
Ocracoke township . . . . .	948	769	713	983	784	604	145.05	8.77	108.1	112.1
Ocracoke CDP . . . . .	948	769	(X)	983	784	(X)	9.62	8.60	110.2	114.3
Swan Quarter township . . . . .	782	958	985	449	511	492	205.81	66.19	11.8	6.8
Swan Quarter CDP . . . . .	324	(X)	(X)	205	(X)	(X)	3.95	3.95	82.0	51.9

Table 8.

**Population and Housing Units: 1990 to 2010; and Area Measurements and Density: 2010—Con.**

[For information concerning historical counts and geographic change, see "User Notes." For information on confidentiality, nonsampling error, and definitions, see Appendixes]

State County/County Equivalent County Subdivision Place	Population			Housing units			Area measurements in square miles		Average per square mile of land	
	2010	2000	1990	2010	2000	1990	Total area	Land area	Population density	Housing unit density
<b>North Carolina—Con.</b>										
Iredell County . . . . .	159,437	122,660	92,935	69,013	51,918	39,192	596.90	573.83	277.8	120.3
Barringer township . . . . .	6,533	5,193	4,070	2,778	2,087	1,552	30.41	30.34	215.3	91.6
Mooreville town (part) . . . . .	65	41	(X)	24	16	(X)	1.80	1.80	36.1	13.3
Statesville city (part) . . . . .	—	(X)	(X)	1	(X)	(X)	0.13	0.13	—	7.7
Troutman town (part) . . . . .	406	103	74	178	53	35	1.70	1.69	240.2	105.3
Bethany township . . . . .	7,277	5,633	5,151	3,077	2,292	1,876	26.81	26.61	273.5	115.6
Statesville city (part) . . . . .	451	286	—	288	162	—	0.76	0.74	609.5	389.2
Chambersburg township . . . . .	11,344	10,235	8,121	4,704	4,099	3,067	48.40	48.10	235.8	97.8
Statesville city (part) . . . . .	3,094	2,815	—	1,281	1,129	—	6.61	6.57	470.9	195.0
Coddle Creek township . . . . .	32,599	22,488	15,871	13,398	9,293	6,425	45.78	45.68	713.6	293.3
Mooreville town (part) . . . . .	23,059	15,718	9,317	9,500	6,573	3,808	12.30	12.26	1,880.8	774.9
Concord township . . . . .	6,999	6,077	4,288	2,936	2,411	1,709	34.81	34.65	202.0	84.7
Statesville city (part) . . . . .	—	—	(X)	2	—	(X)	0.29	0.28	—	7.1
Stony Point CDP (part) . . . . .	156	174	155	74	80	59	0.55	0.55	283.6	134.5
Cool Springs township . . . . .	3,912	3,500	1,823	1,586	1,367	693	30.44	30.23	129.4	52.5
Statesville city (part) . . . . .	—	2	(X)	1	2	(X)	0.29	0.29	—	3.4
Davidson township . . . . .	32,786	17,397	8,071	14,248	8,066	4,377	53.58	38.11	860.3	373.9
Davidson town (part) . . . . .	294	—	—	118	—	—	0.35	0.35	840.0	337.1
Mooreville town (part) . . . . .	9,587	3,064	—	4,131	1,152	—	6.88	6.87	1,395.5	601.3
Eagle Mills township . . . . .	1,912	1,856	1,621	882	796	700	38.64	38.34	49.9	23.0
Harmony town (part) . . . . .	95	53	82	39	24	32	0.20	0.20	475.0	195.0
Fallstown township . . . . .	8,736	6,295	5,386	3,971	2,824	2,338	34.23	30.40	287.4	130.6
Troutman town (part) . . . . .	1,977	1,489	1,419	846	642	543	3.69	3.67	538.7	230.5
New Hope township . . . . .	1,662	1,460	1,447	881	734	700	36.25	36.18	45.9	24.4
Love Valley town . . . . .	90	30	67	118	31	74	0.62	0.62	145.2	190.3
Olin township . . . . .	1,840	1,574	1,372	801	662	545	30.10	29.87	61.6	26.8
Sharpesburg township . . . . .	2,622	2,449	1,801	1,140	1,006	705	34.75	34.55	75.9	33.0
Shiloh township . . . . .	8,705	7,793	6,042	3,759	3,214	2,407	52.72	51.47	169.1	73.0
Statesville city (part) . . . . .	27	40	1	19	14	1	0.52	0.52	51.9	36.5
Statesville township . . . . .	26,460	25,083	23,803	12,302	10,795	10,431	32.69	32.52	813.7	378.3
Statesville city (part) . . . . .	20,960	20,177	17,566	9,962	8,734	7,915	15.76	15.72	1,333.3	633.7
Turnersburg township . . . . .	3,880	3,558	2,392	1,604	1,423	987	36.15	35.84	108.3	44.8
Harmony town (part) . . . . .	436	473	349	199	199	163	1.16	1.15	379.1	172.2
Union Grove township . . . . .	2,170	2,069	1,672	946	849	679	31.13	30.92	70.2	30.6
Jackson County . . . . .	40,271	33,121	26,846	25,948	19,291	14,052	494.54	490.75	82.1	52.9
Barkers Creek township . . . . .	1,839	1,539	1,013	1,251	962	577	23.40	23.40	78.6	53.5
Canada township . . . . .	640	552	403	607	427	241	64.98	64.11	10.0	9.5
Caney Fork township . . . . .	738	712	597	483	409	380	50.95	50.95	14.5	9.5
Cashiers township . . . . .	1,974	1,678	1,099	3,821	2,675	1,514	60.57	60.22	32.8	63.5
Cashiers CDP . . . . .	157	196	(X)	186	182	(X)	1.07	1.07	146.7	173.8
Highlands town (part) . . . . .	4	—	4	35	17	10	0.53	0.53	7.5	66.0
Cullowhee township . . . . .	9,428	6,411	5,771	3,691	2,124	1,660	30.81	30.81	306.0	119.8
Cullowhee CDP (part) . . . . .	6,227	3,572	4,013	1,873	820	777	3.41	3.41	1,826.1	549.3
Forest Hills village . . . . .	365	330	(X)	226	182	(X)	0.50	0.50	730.0	452.0
Dillsboro township . . . . .	1,527	1,271	940	914	751	516	7.39	7.39	206.6	123.7
Dillsboro town . . . . .	232	205	121	140	126	74	0.48	0.48	483.3	291.7
Sylva town (part) . . . . .	21	37	30	8	19	22	0.03	0.03	700.0	266.7
Greens Creek township . . . . .	1,429	1,009	876	787	555	414	12.33	12.33	115.9	63.8
Hamburg township . . . . .	1,738	1,572	1,269	2,620	1,776	1,401	48.15	46.00	37.8	57.0
Glenville CDP . . . . .	110	(X)	(X)	235	(X)	(X)	1.34	1.34	82.1	175.4
Mountain township . . . . .	492	433	235	542	384	246	18.35	18.22	27.0	29.7
Qualla township . . . . .	6,161	5,288	4,352	3,276	2,573	1,856	59.50	59.49	103.6	55.1
Cherokee CDP (part) . . . . .	1,147	(X)	(X)	497	(X)	(X)	4.91	4.91	233.6	101.2
River township . . . . .	1,359	1,107	764	820	570	376	22.29	22.01	61.7	37.3
Cullowhee CDP (part) . . . . .	1	7	16	1	3	7	0.02	0.02	50.0	50.0
Savannah township . . . . .	1,495	1,162	816	992	705	482	23.35	23.35	64.0	42.5
Scott Creek township . . . . .	2,094	1,930	1,586	1,416	1,237	1,041	38.81	38.81	54.0	36.5
Sylva township . . . . .	6,671	6,076	5,291	3,429	3,050	2,558	23.02	23.02	289.8	149.0
Sylva town (part) . . . . .	2,562	2,387	1,779	1,327	1,259	877	3.13	3.13	818.5	424.0
Webster township . . . . .	2,686	2,381	1,834	1,299	1,093	790	10.65	10.65	252.2	122.0
Cullowhee CDP (part) . . . . .	—	—	—	—	—	—	0.07	0.07	—	—
Sylva town (part) . . . . .	5	11	(X)	3	5	(X)	0.03	0.03	166.7	100.0
Webster town . . . . .	363	486	410	175	227	185	1.00	1.00	363.0	175.0
Johnston County . . . . .	168,878	121,900	81,306	67,682	50,163	34,172	795.50	791.30	213.4	85.5
Banner township . . . . .	6,833	6,327	5,760	3,157	2,854	2,472	38.55	38.41	177.9	82.2
Benson town (part) . . . . .	3,311	2,993	3,044	1,554	1,394	1,322	2.79	2.78	1,191.0	559.0
Bentonville township . . . . .	1,929	1,771	1,275	827	768	559	53.94	53.78	35.9	15.4



Table 8.

**Population and Housing Units: 1990 to 2010; and Area Measurements and Density: 2010—Con.**

[For information concerning historical counts and geographic change, see "User Notes." For information on confidentiality, nonsampling error, and definitions, see Appendixes]

State County/County Equivalent County Subdivision Place	Population			Housing units			Area measurements in square miles		Average per square mile of land	
	2010	2000	1990	2010	2000	1990	Total area	Land area	Population density	Housing unit density
<b>North Carolina—Con.</b>										
Johnston County—Con.										
Beulah township . . . . .	4,311	r 4,276	3,774	1,942	r 1,916	1,658	41.35	41.34	104.3	47.0
Kenly town (part) . . . . .	1,176	r 1,475	1,396	612	r 711	644	1.20	1.20	980.0	510.0
Boon Hill township . . . . .	7,283	r 6,206	5,143	3,037	r 2,678	2,176	67.45	67.32	108.2	45.1
Princeton town . . . . .	1,194	r 1,090	1,181	571	r 537	537	1.04	1.04	1,148.1	549.0
Clayton township . . . . .	30,712	r 21,406	11,731	12,346	r 8,508	4,731	56.52	56.40	544.5	218.9
Clayton town (part) . . . . .	13,977	r 8,126	4,756	5,876	r 3,415	2,018	10.80	10.78	1,296.6	545.1
Wilson's Mills town (part) . . . . .	—	(X)	(X)	—	(X)	(X)	0.25	0.25	—	—
Cleveland township . . . . .	19,628	r 10,087	3,273	7,110	r 3,844	1,305	39.16	39.07	502.4	182.0
Elevation township . . . . .	6,684	r 5,068	3,472	2,751	r 2,106	1,468	51.89	51.74	129.2	53.2
Ingrams township . . . . .	7,016	r 5,926	5,063	3,079	r 2,630	2,234	60.86	59.36	118.2	51.9
Four Oaks town . . . . .	1,921	r 1,514	1,308	888	r 713	598	1.63	1.62	1,185.8	548.1
Meadow township . . . . .	3,366	r 3,021	2,391	1,477	r 1,300	1,016	45.87	45.51	74.0	32.5
Micro township . . . . .	2,812	r 2,503	1,951	1,206	r 1,088	792	23.23	23.21	121.2	52.0
Kenly town (part) . . . . .	—	(X)	(X)	—	(X)	(X)	0.34	0.34	—	—
Micro town . . . . .	441	r 454	417	212	r 225	193	0.38	0.38	1,160.5	557.9
O'Neals township . . . . .	8,868	r 7,209	5,086	3,575	r 2,928	2,120	74.75	74.25	119.4	48.1
Zebulon town (part) . . . . .	—	(X)	(X)	—	(X)	(X)	—	—	—	—
Pine Level township . . . . .	4,852	r 3,753	2,926	2,040	r 1,704	1,289	19.86	19.83	244.7	102.9
Pine Level town (part) . . . . .	1,694	r 1,319	1,217	757	r 652	558	1.44	1.44	1,176.4	525.7
Selma town (part) . . . . .	366	r 28	—	155	r 13	—	0.16	0.16	2,287.5	968.8
Pleasant Grove township . . . . .	14,677	r 8,884	3,445	5,609	r 3,441	1,448	45.25	45.06	325.7	124.5
Selma township . . . . .	9,860	r 9,863	8,065	4,168	r 4,069	3,373	29.99	29.97	329.0	139.1
Selma town (part) . . . . .	5,702	r 5,886	4,600	2,431	r 2,502	1,987	3.80	3.80	1,500.5	639.7
Smithfield town (part) . . . . .	1,107	r 968	545	486	r 398	216	2.06	2.06	537.4	235.9
Smithfield township . . . . .	16,409	r 14,250	12,971	6,855	r 6,097	5,538	66.10	65.68	249.8	104.4
Pine Level town (part) . . . . .	6	(X)	(X)	3	(X)	(X)	0.19	0.19	31.6	15.8
Selma town (part) . . . . .	—	(X)	(X)	—	(X)	(X)	0.01	0.01	—	—
Smithfield town (part) . . . . .	9,859	r 9,899	6,995	4,348	r 4,276	3,062	9.81	9.80	1,006.0	443.7
Wilson's Mills town (part) . . . . .	—	(X)	(X)	—	(X)	(X)	0.05	0.05	—	—
Wilders township . . . . .	18,083	r 8,097	3,347	6,653	r 3,202	1,390	60.56	60.23	300.2	110.5
Archer Lodge town . . . . .	4,292	(X)	(X)	1,536	(X)	(X)	9.31	9.28	462.5	165.5
Clayton town (part) . . . . .	2,139	(X)	(X)	772	(X)	(X)	2.68	2.68	798.1	288.1
Wilson Mills township . . . . .	5,555	r 3,253	1,630	1,850	r 1,030	603	20.17	20.14	275.8	91.9
Selma town (part) . . . . .	5	(X)	(X)	4	(X)	(X)	0.87	0.87	5.7	4.6
Smithfield town (part) . . . . .	—	(X)	(X)	—	(X)	(X)	0.26	0.26	—	—
Wilson's Mills town (part) . . . . .	2,277	r 1,296	(X)	823	r 506	(X)	4.21	4.20	542.1	196.0
Jones County . . . . .										
Township 1, White Oak . . . . .	2,038	r 2,071	1,950	989	r 941	772	91.89	91.17	22.4	10.8
Maysville town . . . . .	1,019	r 1,002	892	489	r 483	393	0.70	0.70	1,455.7	698.6
Township 2, Pollockville . . . . .	2,612	r 2,709	2,406	1,283	r 1,192	1,015	104.91	103.77	25.2	12.4
Pollockville town . . . . .	311	r 269	299	167	r 153	147	0.32	0.30	1,036.7	556.7
Township 3, Trenton . . . . .	1,981	r 2,129	1,897	925	r 939	742	91.09	90.77	21.8	10.2
Trenton town . . . . .	287	r 206	230	137	r 125	121	0.22	0.22	1,304.5	622.7
Township 4, Cypress Creek . . . . .	907	r 907	895	410	r 418	367	43.40	43.28	21.0	9.5
Township 5, Tuckahoe . . . . .	900	r 916	861	419	r 437	360	49.14	49.07	18.3	8.5
Township 6, Chinquapin . . . . .	641	r 681	666	323	r 338	287	39.63	39.55	16.2	8.2
Township 7, Beaver Creek . . . . .	1,074	r 968	739	489	r 414	286	53.14	53.09	20.2	9.2
Lee County . . . . .										
Township 1, Greenwood . . . . .	8,885	r 7,055	5,115	3,652	r 2,915	2,074	49.21	48.17	184.5	75.8
Township 2, Jonesboro . . . . .	12,859	r 11,152	9,972	5,280	r 4,582	4,223	24.35	23.80	540.3	221.8
Sanford city (part) . . . . .	7,258	r 6,361	2,647	2,759	r 2,466	1,151	7.95	7.88	921.1	350.1
Township 3, Cape Fear . . . . .	3,949	r 3,527	2,922	1,739	r 1,524	1,195	43.48	42.90	92.1	40.5
Broadway town (part) . . . . .	1,204	r 1,015	973	532	r 419	393	1.32	1.29	933.3	412.4
Sanford city (part) . . . . .	—	(X)	(X)	—	(X)	(X)	0.08	0.08	—	—
Township 4, Deep River . . . . .	2,161	r 2,118	1,883	930	r 835	678	32.68	32.25	67.0	28.8
Sanford city (part) . . . . .	2	(X)	(X)	1	(X)	(X)	1.64	1.63	1.2	0.6
Township 5, East Sanford . . . . .	6,747	r 6,774	6,031	2,457	r 2,461	2,353	18.79	18.59	362.9	132.2
Sanford city (part) . . . . .	5,056	r 5,241	4,325	1,757	r 1,809	1,671	2.85	2.84	1,780.3	618.7
Township 6, West Sanford . . . . .	18,236	r 14,178	11,953	7,954	r 5,939	5,054	39.31	38.63	472.1	205.9
Sanford city (part) . . . . .	15,703	r 11,592	7,503	6,862	r 4,937	3,401	14.33	14.16	1,109.0	484.6
Township 7, Pocket . . . . .	5,029	r 4,404	3,498	2,124	r 1,727	1,377	51.22	50.62	99.3	42.0
Sanford city (part) . . . . .	75	r 14	(X)	32	r 6	(X)	0.20	0.20	375.0	160.0
Lenoir County . . . . .										
Contentnea Neck township . . . . .	59,495	r 59,636	57,274	27,437	r 27,178	23,739	402.82	400.59	148.5	68.5
Grifton town (part) . . . . .	3,684	r 3,143	2,857	1,598	r 1,540	1,147	37.55	37.40	98.5	42.7
Grifton town (part) . . . . .	186	r 184	253	95	r 147	108	0.15	0.15	1,240.0	633.3

Table 8.

**Population and Housing Units: 1990 to 2010; and Area Measurements and Density: 2010—Con.**

[For information concerning historical counts and geographic change, see "User Notes." For information on confidentiality, nonsampling error, and definitions, see Appendixes]

State County/County Equivalent County Subdivision Place	Population			Housing units			Area measurements in square miles		Average per square mile of land	
	2010	2000	1990	2010	2000	1990	Total area	Land area	Population density	Housing unit density
<b>North Carolina—Con.</b>										
<b>Lenoir County—Con.</b>										
Falling Creek township . . . . .	5,979	5,896	5,265	2,619	2,446	2,088	31.07	30.79	194.2	85.1
Kinston city (part) . . . . .	933	1,175	738	451	473	295	3.64	3.62	257.7	124.6
Institute township . . . . .	2,623	2,398	1,350	1,142	1,020	541	22.38	22.36	117.3	51.1
Kinston township . . . . .	21,406	23,445	25,619	10,662	11,069	10,947	26.80	26.51	807.5	402.2
Kinston city (part) . . . . .	20,323	21,983	24,066	10,219	10,553	10,364	13.01	12.96	1,568.1	788.5
Moseley Hall township . . . . .	5,715	5,618	4,928	2,628	2,436	2,024	46.75	46.53	122.8	56.5
La Grange town . . . . .	2,873	2,844	2,805	1,440	1,330	1,220	2.31	2.30	1,249.1	626.1
Neuse township . . . . .	5,129	5,237	5,552	2,240	2,751	2,295	33.14	32.73	156.7	68.4
Jackson Heights CDP . . . . .	1,141	(X)	(X)	491	(X)	(X)	1.44	1.44	792.4	341.0
Kinston city (part) . . . . .	41	12	54	26	19	23	0.70	0.67	61.2	38.8
Pink Hill township . . . . .	3,039	2,769	2,201	1,308	1,136	903	36.33	36.31	83.7	36.0
Pink Hill town . . . . .	552	562	547	240	245	244	0.47	0.47	1,174.5	510.6
Sand Hill township . . . . .	1,256	1,124	941	554	525	403	24.10	23.87	52.6	23.2
Southwest township . . . . .	1,503	1,531	1,534	680	726	619	19.72	19.51	77.0	34.9
Kinston city (part) . . . . .	4	7	18	4	6	7	0.75	0.68	5.9	5.9
Trent township . . . . .	3,527	2,972	2,029	1,494	1,242	884	50.42	50.03	70.5	29.9
Vance township . . . . .	3,545	3,653	3,527	1,608	1,481	1,292	30.92	30.91	114.7	52.0
Kinston city (part) . . . . .	376	511	419	162	178	137	0.42	0.42	895.2	385.7
Woodington township . . . . .	2,089	1,850	1,471	904	806	596	43.66	43.66	47.8	20.7
<b>Lincoln County . . . . .</b>										
Catawba Springs township . . . . .	22,548	14,852	10,094	9,867	6,261	4,254	73.22	65.02	346.8	151.8
Denver CDP . . . . .	2,309	(X)	(X)	1,058	(X)	(X)	6.22	6.22	371.2	170.1
Lovesville CDP . . . . .	2,945	1,440	1,092	1,187	589	407	6.81	6.80	433.1	174.6
Westport CDP . . . . .	4,026	2,006	1,280	1,671	826	559	5.63	3.67	1,097.0	455.3
Howards Creek township . . . . .	8,988	7,675	5,429	3,685	3,007	2,159	65.71	65.51	137.2	56.3
Ironton township . . . . .	20,744	17,376	14,007	8,712	6,793	5,385	72.66	72.41	286.5	120.3
Iron Station CDP . . . . .	755	(X)	(X)	347	(X)	(X)	2.36	2.36	319.9	147.0
Lincolnton city (part) . . . . .	1,134	1,140	(X)	507	465	(X)	0.84	0.83	1,366.3	610.8
Maiden town (part) . . . . .	—	—	—	—	—	—	0.02	0.02	—	—
Lincolnton township . . . . .	20,145	18,702	16,600	8,843	7,538	6,732	43.35	43.05	467.9	205.4
Lincolnton city (part) . . . . .	9,352	8,825	6,955	4,335	3,681	2,929	7.84	7.76	1,205.2	558.6
Maiden town (part) . . . . .	2	—	—	1	—	—	0.01	0.01	200.0	100.0
North Brook township . . . . .	5,840	5,175	4,189	2,534	2,118	1,662	52.10	51.96	112.4	48.8
<b>McDowell County . . . . .</b>										
Brackett township . . . . .	476	502	290	236	197	128	22.91	22.91	102.1	47.2
Crooked Creek township . . . . .	3,527	3,470	2,301	1,714	1,491	917	36.86	36.82	95.8	46.6
Dysartsville township . . . . .	3,450	2,901	2,400	1,469	1,109	843	40.63	40.42	85.4	36.3
Glenwood township . . . . .	2,814	2,591	1,406	914	767	555	16.04	15.95	176.4	57.3
Marion city (part) . . . . .	785	(X)	(X)	—	(X)	(X)	0.23	0.23	3,413.0	—
West Marion CDP (part) . . . . .	—	—	(X)	—	—	(X)	0.04	0.04	—	—
Higgins township . . . . .	2,202	1,778	1,689	995	750	618	11.42	11.41	193.0	87.2
Marion city (part) . . . . .	24	—	(X)	7	—	(X)	0.43	0.43	55.8	16.3
Marion township . . . . .	19,949	18,637	13,727	9,053	8,341	6,192	90.25	88.67	225.0	102.1
Marion city (part) . . . . .	7,029	4,943	4,765	3,125	2,351	2,256	4.74	4.71	1,492.4	663.5
West Marion CDP (part) . . . . .	1,348	1,556	1,234	643	731	577	1.68	1.68	802.4	382.7
Montford Cove township . . . . .	2,541	2,178	3,069	1,148	962	1,196	39.98	39.97	63.6	28.7
Nebo township . . . . .	3,652	3,704	4,020	1,821	1,656	1,607	29.82	26.63	137.1	68.4
Marion city (part) . . . . .	—	(X)	(X)	—	(X)	(X)	0.01	0.01	—	—
North Cove township . . . . .	2,263	2,279	1,843	1,421	1,174	910	83.92	83.88	27.0	16.9
Old Fort township . . . . .	4,122	4,111	4,936	2,037	1,930	2,125	74.17	73.95	55.7	27.5
Old Fort town . . . . .	908	963	732	487	496	358	1.23	1.22	744.3	399.2
<b>Macon County . . . . .</b>										
Burningtown township . . . . .	894	1,005	606	588	526	368	43.55	43.46	20.6	13.5
Cartoogechaye township . . . . .	2,436	1,989	1,900	1,830	1,354	1,146	75.40	75.26	32.4	24.3
Cowee township . . . . .	2,273	1,884	1,241	1,655	1,275	871	45.97	45.65	49.8	36.3
Ellijay township . . . . .	2,691	2,429	1,713	2,014	1,617	1,234	25.41	25.32	106.3	79.5
Flats township . . . . .	466	534	405	576	496	367	14.37	14.32	32.5	40.2
Franklin township . . . . .	14,509	12,568	9,799	7,926	6,926	5,746	51.58	51.09	284.0	155.1
Franklin town (part) . . . . .	3,845	3,463	2,873	2,142	1,904	1,682	4.24	4.16	924.3	514.9
Highlands township . . . . .	2,668	2,617	2,093	4,747	3,779	3,130	57.53	57.22	46.6	83.0
Highlands town (part) . . . . .	920	915	944	2,064	1,722	1,586	5.62	5.48	167.9	376.6
Millshoal township . . . . .	2,802	2,395	2,082	1,823	1,485	1,335	27.62	27.54	101.7	66.2
Franklin town (part) . . . . .	—	27	(X)	—	12	(X)	0.03	0.02	—	—
Nantahala township . . . . .	802	848	771	930	696	597	74.89	72.51	11.1	12.8
Smithbridge township . . . . .	3,858	2,952	2,297	2,475	1,928	1,654	74.13	73.98	52.1	33.5
Sugarfork township . . . . .	523	587	592	681	663	726	29.24	29.19	17.9	23.3

Table 8.

**Population and Housing Units: 1990 to 2010; and Area Measurements and Density: 2010—Con.**

[For information concerning historical counts and geographic change, see "User Notes." For information on confidentiality, nonsampling error, and definitions, see Appendixes]

State County/County Equivalent County Subdivision Place	Population			Housing units			Area measurements in square miles		Average per square mile of land	
	2010	2000	1990	2010	2000	1990	Total area	Land area	Population density	Housing unit density
<b>North Carolina—Con.</b>										
Madison County . . . . .	20,764	19,635	16,953	10,608	9,722	7,667	451.44	449.57	46.2	23.6
Township 1, North Marshall . . . . .	2,990	2,755	(X)	1,387	1,269	(X)	27.14	26.85	111.4	51.7
Marshall town (part) . . . . .	670	652	(X)	392	348	(X)	2.42	2.33	287.6	168.2
Township 1, South Marshall . . . . .	1,194	1,078	(X)	592	543	(X)	33.23	32.90	36.3	18.0
Marshall town (part) . . . . .	202	188	(X)	92	95	(X)	1.55	1.43	141.3	64.3
Township 2, Laurel . . . . .	1,100	1,255	1,271	591	631	605	74.16	74.16	14.8	8.0
Township 3, Mars Hill . . . . .	4,492	4,101	3,719	1,828	1,655	1,340	24.05	24.05	186.8	76.0
Mars Hill town (part) . . . . .	1,838	1,762	1,611	616	584	466	1.94	1.94	947.4	317.5
Township 4, Beech Glenn . . . . .	3,327	2,793	2,222	1,534	1,238	999	44.05	44.05	75.5	34.8
Mars Hill town (part) . . . . .	31	2	(X)	3	2	(X)	0.03	0.03	1,033.3	100.0
Township 5, Walnut . . . . .	1,790	1,762	1,198	1,001	922	573	41.77	41.38	43.3	24.2
Township 6, Hot Springs . . . . .	1,254	1,365	992	746	732	497	53.31	52.46	23.9	14.2
Hot Springs town . . . . .	560	645	534	361	368	288	3.40	3.13	178.9	115.3
Township 7, Ebbs Chapel . . . . .	1,264	1,233	1,091	1,031	912	737	37.25	37.25	33.9	27.7
Township 8, Spring Creek . . . . .	914	1,012	805	683	671	421	65.88	65.88	13.9	10.4
Township 9, Sandy Mush . . . . .	551	576	439	300	299	229	17.39	17.39	31.7	17.3
Township 10, Grapevine . . . . .	1,498	1,313	1,043	716	643	477	20.30	20.30	73.8	35.3
Township 11, Revere-Rice Cove . . . . .	390	392	461	199	207	197	12.89	12.89	30.3	15.4
Martin County . . . . .	24,505	25,546	25,078	11,704	10,910	10,104	461.51	461.22	53.1	25.4
Beargrass township . . . . .	2,065	1,882	1,748	939	774	675	30.28	30.28	68.2	31.0
Bear Grass town . . . . .	73	68	77	40	36	39	0.27	0.27	270.4	148.1
Cross Roads township . . . . .	1,515	1,444	1,131	702	623	481	24.37	24.37	62.2	28.8
Everetts town . . . . .	164	179	143	88	85	66	0.45	0.45	364.4	195.6
Goose Nest township . . . . .	1,100	1,298	1,686	624	587	649	68.12	68.12	16.1	9.2
Oak City town . . . . .	317	376	389	188	178	172	0.46	0.46	689.1	408.7
Griffins township . . . . .	1,262	1,187	1,021	580	491	418	61.91	61.90	20.4	9.4
Hamilton township . . . . .	1,544	1,792	2,038	755	769	761	58.53	58.46	26.4	12.9
Hamilton town . . . . .	408	516	544	224	216	215	0.49	0.49	832.7	457.1
Hassell town . . . . .	84	76	95	40	37	45	0.27	0.27	311.1	148.1
Jamesville township . . . . .	2,689	2,619	2,476	1,278	1,145	1,065	63.43	63.28	42.5	20.2
Jamesville town . . . . .	491	502	612	256	233	280	1.39	1.39	353.2	184.2
Poplar Point township . . . . .	511	505	503	246	236	197	16.05	16.01	31.9	15.4
Robersonville township . . . . .	3,451	3,935	4,432	1,693	1,689	1,721	52.42	52.42	65.8	32.3
Parmele town . . . . .	278	290	321	145	133	129	1.19	1.19	233.6	121.8
Robersonville town . . . . .	1,488	1,731	1,940	799	785	821	1.22	1.22	1,219.7	654.9
Williams township . . . . .	1,256	1,174	1,055	578	524	434	45.73	45.73	27.5	12.6
Williamston township . . . . .	9,112	9,710	8,988	4,309	4,072	3,703	40.66	40.64	224.2	106.0
Williamston town . . . . .	5,511	5,946	5,503	2,685	2,548	2,327	3.84	3.84	1,435.2	699.2
Mecklenburg County . . . . .	919,628	695,370	511,481	398,510	292,755	216,416	545.91	523.84	1,755.6	760.7
Township 1, Charlotte . . . . .	731,424	540,167	389,571	319,918	230,133	168,021	299.67	297.68	2,457.1	1,074.7
Charlotte city . . . . .	731,424	540,167	389,571	319,918	230,133	168,021	299.67	297.68	2,457.1	1,074.7
Township 2, Berryhill . . . . .	3,812	3,435	3,824	1,627	1,525	1,597	13.42	12.31	309.7	132.2
Township 3, Steele Creek . . . . .	8,831	9,323	6,586	3,783	3,932	2,941	23.94	20.68	427.0	182.9
Township 5, Providence . . . . .	10,575	10,939	(X)	4,060	4,327	(X)	5.51	5.48	1,929.7	740.9
Matthews town (part) . . . . .	6,129	5,296	3,871	2,487	1,944	1,478	2.35	2.33	2,630.5	1,067.4
Weddington town (part) . . . . .	7	—	—	2	—	—	—	—	—	—
Township 6, Clear Creek . . . . .	21,423	20,836	16,157	8,286	7,814	5,879	30.89	30.69	698.0	270.0
Midland town (part) . . . . .	—	(X)	(X)	—	(X)	(X)	—	—	—	—
Mint Hill town (part) . . . . .	12,369	12,297	9,827	4,720	4,694	3,496	14.73	14.63	845.5	322.6
Township 7, Crab Orchard . . . . .	4,869	12,003	(X)	1,943	4,815	(X)	7.95	7.89	617.1	246.3
Township 8, Mallard Creek . . . . .	4,088	8,871	(X)	1,793	3,739	(X)	11.27	11.21	364.7	159.9
Huntersville town (part) . . . . .	1,643	34	(X)	609	20	(X)	2.28	2.26	727.0	269.5
Township 9, Deweese . . . . .	21,932	11,159	6,804	9,022	3,910	2,163	21.46	20.72	1,058.5	435.4
Cornelius town (part) . . . . .	9,564	2,698	2,051	4,108	1,188	812	4.83	4.69	2,039.2	875.9
Davidson town (part) . . . . .	10,650	6,542	3,695	4,135	1,872	959	5.65	5.41	1,968.6	764.3
Huntersville town (part) . . . . .	582	486	(X)	349	303	(X)	0.29	0.29	2,006.9	1,203.4
Township 10, Lemley . . . . .	24,801	15,660	6,121	11,988	7,838	3,192	31.05	19.28	1,286.4	621.8
Cornelius town (part) . . . . .	15,127	9,271	530	7,775	4,528	267	7.52	7.36	2,055.3	1,056.4
Huntersville town (part) . . . . .	9,598	3,807	(X)	4,189	1,832	(X)	9.59	9.54	1,006.1	439.1
Township 11, Long Creek . . . . .	11,204	12,650	11,022	4,497	4,902	4,136	28.10	26.66	420.3	168.7
Huntersville town (part) . . . . .	7,037	5,060	(X)	2,728	1,860	(X)	12.35	12.29	572.6	222.0
Township 12, Paw Creek . . . . .	6,563	5,260	6,317	2,751	2,243	2,611	15.11	14.00	468.8	196.5
Township 13, Morning Star . . . . .	33,650	22,665	15,995	13,775	8,498	6,883	25.73	25.53	1,318.1	539.6
Matthews town (part) . . . . .	21,069	16,829	9,780	8,534	6,193	3,852	14.85	14.78	1,425.5	577.4
Mint Hill town (part) . . . . .	10,300	3,312	1,740	4,411	1,393	597	9.30	9.18	1,122.0	480.5
Stallings town (part) . . . . .	399	(X)	(X)	128	(X)	(X)	0.27	0.27	1,477.8	474.1
Township 14, Pineville . . . . .	7,479	6,031	(X)	4,051	2,908	(X)	6.66	6.62	1,129.8	611.9
Pineville town . . . . .	7,479	3,449	2,970	4,051	1,760	1,495	6.66	6.62	1,129.8	611.9

Table 8.

**Population and Housing Units: 1990 to 2010; and Area Measurements and Density: 2010—Con.**

[For information concerning historical counts and geographic change, see "User Notes." For information on confidentiality, nonsampling error, and definitions, see Appendixes]

State County/County Equivalent County Subdivision Place	Population			Housing units			Area measurements in square miles		Average per square mile of land	
	2010	2000	1990	2010	2000	1990	Total area	Land area	Population density	Housing unit density
<b>North Carolina—Con.</b>										
<b>Mecklenburg County—Con.</b>										
Township 15, Huntersville . . . . .	28,977	16,371	5,013	11,016	6,171	2,049	25.16	25.09	1,154.9	439.1
Cornelius town (part) . . . . .	175	(X)	(X)	64	(X)	(X)	0.03	0.03	5,833.3	2,133.3
Huntersville town (part) . . . . .	27,913	15,573	3,023	10,602	5,844	1,332	15.26	15.23	1,832.8	696.1
<b>Mitchell County . . . . .</b>	<b>15,579</b>	<b>15,687</b>	<b>14,433</b>	<b>8,713</b>	<b>7,919</b>	<b>6,983</b>	<b>222.09</b>	<b>221.42</b>	<b>70.4</b>	<b>39.4</b>
Bakersville township . . . . .	1,810	1,724	1,584	1,003	847	713	16.92	16.85	107.4	59.5
Bakersville town . . . . .	464	357	332	269	206	166	0.75	0.75	618.7	358.7
Bradshaw township . . . . .	399	530	528	289	296	262	22.05	21.93	18.2	13.2
Cane Creek township . . . . .	771	757	671	415	373	307	18.01	18.01	42.8	23.0
<b>Fork Mountain-Little Rock</b>										
Creek township . . . . .	774	745	758	588	516	438	22.93	22.93	33.8	25.6
Grassy Creek township . . . . .	8,267	8,282	7,130	4,433	4,086	3,421	56.87	56.82	145.5	78.0
Spruce Pine town . . . . .	2,175	2,030	2,010	1,042	968	1,010	3.98	3.98	546.5	261.8
Harrell township . . . . .	1,179	1,241	1,095	733	611	522	35.95	35.92	32.8	20.4
Poplar township . . . . .	239	339	300	153	173	129	18.07	17.91	13.3	8.5
Red Hill township . . . . .	361	390	336	214	207	174	9.32	9.16	39.4	23.4
Snow Creek township . . . . .	1,779	1,679	1,282	885	810	604	21.97	21.91	81.2	40.4
<b>Montgomery County . . . . .</b>	<b>27,798</b>	<b>26,822</b>	<b>23,352</b>	<b>15,914</b>	<b>14,145</b>	<b>10,421</b>	<b>501.79</b>	<b>491.76</b>	<b>56.5</b>	<b>32.4</b>
Biscoe township . . . . .	5,765	5,566	4,538	2,274	2,034	1,823	48.10	47.94	120.3	47.4
Biscoe town (part) . . . . .	1,656	1,635	1,484	591	554	544	2.22	2.22	745.9	266.2
Candor town . . . . .	840	825	748	336	299	326	1.60	1.60	525.0	210.0
Cheek Creek township . . . . .	628	615	758	332	317	332	35.13	35.06	17.9	9.5
Eldorado township . . . . .	1,873	1,544	668	2,825	2,156	1,076	49.02	42.88	43.7	65.9
Little River township . . . . .	851	814	879	416	344	311	34.75	34.75	24.5	12.0
Mount Gilead township . . . . .	2,995	3,597	3,810	1,456	1,458	1,426	70.25	69.88	42.9	20.8
Mount Gilead town (part) . . . . .	1,177	1,389	1,336	569	553	523	3.34	3.34	352.4	170.4
Ophir township . . . . .	641	691	504	328	292	201	41.38	41.37	15.5	7.9
Pee Dee township . . . . .	1,434	1,268	846	2,294	2,427	715	32.45	30.32	47.3	75.7
Mount Gilead town (part) . . . . .	4	(X)	(X)	5	(X)	(X)	0.02	0.02	200.0	250.0
Rocky Springs township . . . . .	2,369	2,104	1,552	812	694	549	63.52	63.46	37.3	12.8
Star township . . . . .	3,147	2,770	2,629	1,452	1,213	1,089	30.22	30.17	104.3	48.1
Biscoe town (part) . . . . .	44	65	—	16	18	—	0.05	0.05	880.0	320.0
Star town . . . . .	876	807	775	420	364	318	1.24	1.24	706.5	338.7
Troy township . . . . .	6,270	6,281	6,085	2,489	2,382	2,251	55.96	55.86	112.2	44.6
Troy town . . . . .	3,189	3,430	3,387	1,262	1,209	1,181	3.63	3.59	888.3	351.5
Uwharrie township . . . . .	1,825	1,572	1,077	1,236	828	648	41.01	40.08	45.5	30.8
<b>Moore County . . . . .</b>	<b>88,247</b>	<b>74,762</b>	<b>59,000</b>	<b>43,940</b>	<b>35,145</b>	<b>27,353</b>	<b>705.85</b>	<b>697.84</b>	<b>126.5</b>	<b>63.0</b>
Township 1, Carthage . . . . .	6,820	6,351	4,864	3,144	2,680	2,009	98.49	98.29	69.4	32.0
Carthage town (part) . . . . .	2,199	1,873	976	1,067	774	438	4.92	4.89	449.7	218.2
Township 2, Bensalem . . . . .	3,319	3,543	3,038	1,611	1,455	1,230	97.58	97.00	34.2	16.6
Robbins town (part) . . . . .	1	—	(X)	1	—	(X)	0.06	0.06	16.7	16.7
Seven Lakes CDP (part) . . . . .	—	—	(X)	—	—	(X)	0.06	0.06	—	—
Township 3, Sheffield . . . . .	5,770	5,514	5,140	2,610	2,316	2,132	74.06	73.94	78.0	35.3
Robbins town (part) . . . . .	969	1,067	872	390	406	403	1.18	1.18	821.2	330.5
Township 4, Ritter . . . . .	2,753	2,790	2,394	1,322	1,209	1,019	54.23	53.75	51.2	24.6
Robbins town (part) . . . . .	127	128	98	66	65	46	0.18	0.18	705.6	366.7
Township 5, Deep River . . . . .	409	379	408	263	203	188	43.20	42.89	9.5	6.1
Township 6, Greenwood . . . . .	3,877	3,513	2,354	1,753	1,489	995	44.58	44.40	87.3	39.5
Cameron town . . . . .	285	151	215	148	78	90	1.22	1.22	233.6	121.3
Township 7, McNeill . . . . .	18,592	16,397	13,655	9,749	8,066	6,622	76.69	75.44	246.4	129.2
Carthage town (part) . . . . .	6	11	(X)	3	7	(X)	1.42	1.42	4.2	2.1
Pinehurst village (part) . . . . .	259	186	17	142	104	8	0.29	0.29	893.1	489.7
Southern Pines town (part) . . . . .	9,091	8,059	6,660	5,326	4,236	3,308	12.48	12.35	736.1	431.3
Vass town . . . . .	720	750	670	348	351	288	3.30	3.28	219.5	106.1
Whispering Pines village . . . . .	2,928	2,090	1,346	1,365	1,054	775	4.02	3.39	863.7	402.7
Township 8, Sandhills . . . . .	17,032	13,760	12,884	7,802	6,024	5,481	81.60	81.27	209.6	96.0
Aberdeen town . . . . .	6,350	3,400	2,717	3,081	1,655	1,246	8.63	8.51	746.2	362.0
Foxfire village (part) . . . . .	8	14	—	5	6	—	0.52	0.52	15.4	9.6
Pinebluff town . . . . .	1,337	1,109	876	579	481	367	2.68	2.65	504.5	218.5
Pinehurst village (part) . . . . .	13	2	291	5	2	184	0.08	0.08	162.5	62.5
Southern Pines town (part) . . . . .	3,076	2,778	2,444	1,437	1,217	1,113	3.68	3.68	835.9	390.5
Township 9, Mineral Springs . . . . .	25,915	19,430	12,389	13,824	10,199	6,742	101.53	98.88	262.1	139.8
Carthage town (part) . . . . .	—	—	(X)	—	—	(X)	—	—	—	—
Foxfire village (part) . . . . .	894	460	334	518	318	308	6.16	6.10	146.6	84.9
Pinehurst village (part) . . . . .	12,852	9,541	4,795	7,487	5,564	3,134	14.19	13.60	945.0	550.5
Seven Lakes CDP (part) . . . . .	4,888	3,214	2,049	2,352	1,537	995	9.99	8.33	586.8	282.4
Southern Pines town (part) . . . . .	167	81	25	96	35	17	0.65	0.62	269.4	154.8
Taylorstown town . . . . .	722	875	545	350	349	253	1.33	1.33	542.9	263.2
Township 10, Little River . . . . .	3,760	3,085	1,887	1,862	1,504	940	33.90	31.98	117.6	58.2

Table 8.

**Population and Housing Units: 1990 to 2010; and Area Measurements and Density: 2010—Con.**

[For information concerning historical counts and geographic change, see "User Notes." For information on confidentiality, nonsampling error, and definitions, see Appendixes]

State County/County Equivalent County Subdivision Place	Population			Housing units			Area measurements in square miles		Average per square mile of land	
	2010	2000	1990	2010	2000	1990	Total area	Land area	Population density	Housing unit density
<b>North Carolina—Con.</b>										
Nash County . . . . .	95,840	r 87,385	76,677	42,286	r 37,049	31,024	542.77	540.41	177.3	78.2
Bailey township . . . . .	4,397	3,737	2,822	1,824	1,569	1,190	31.75	31.58	139.2	57.8
Bailey town . . . . .	569	670	553	265	302	271	0.70	0.70	812.9	378.6
Castalia township . . . . .	2,030	1,926	1,385	898	773	553	32.46	32.38	62.7	27.7
Castalia town . . . . .	268	340	261	125	139	114	0.75	0.75	357.3	166.7
Coopers township . . . . .	3,625	3,105	2,363	1,528	1,294	960	31.04	30.41	119.2	50.2
Dry Wells township . . . . .	3,702	3,125	2,542	1,562	1,361	1,045	31.71	31.66	116.9	49.3
Middlesex town . . . . .	822	838	730	417	426	315	1.05	1.05	782.9	397.1
Ferrells township . . . . .	2,946	2,558	1,909	1,296	1,061	740	29.94	29.89	98.6	43.4
Griffins township . . . . .	2,890	2,676	2,412	1,191	1,012	814	59.31	59.29	48.7	20.1
Jackson township . . . . .	3,143	2,644	2,027	1,204	1,055	783	41.44	41.27	76.2	29.2
Mannings township . . . . .	5,349	5,237	4,944	2,491	2,219	2,081	62.29	62.09	86.1	40.1
Momeyer town . . . . .	224	291	(X)	111	126	(X)	1.11	1.10	203.6	100.9
Spring Hope town . . . . .	1,320	1,261	1,221	722	595	618	1.51	1.51	874.2	478.1
Nashville township . . . . .	10,238	r 8,429	6,981	3,963	r 3,171	2,634	45.30	45.15	226.8	87.8
Nashville town (part) . . . . .	5,349	r 4,417	3,617	2,358	r 1,793	1,333	3.91	3.91	1,368.0	603.1
Red Oak town (part) . . . . .	—	—	(X)	—	—	—	—	—	—	—
North Whitakers township . . . . .	2,471	2,537	2,254	1,096	1,029	819	53.44	53.41	46.3	20.5
Whitakers town (part) . . . . .	342	359	396	179	178	176	0.43	0.43	795.3	416.3
Oak Level township . . . . .	6,995	r 4,508	3,912	2,986	r 1,992	1,563	20.97	20.75	337.1	143.9
Nashville town (part) . . . . .	3	(X)	(X)	2	(X)	(X)	0.23	0.23	13.0	8.7
Rocky Mount city (part) . . . . .	2,829	r 1,507	916	1,257	r 744	374	2.13	2.13	1,328.2	590.1
Red Oak township . . . . .	3,581	2,814	2,351	1,458	1,082	855	24.13	24.13	148.4	60.4
Dortches town (part) . . . . .	120	147	180	63	65	67	1.04	1.04	115.4	60.6
Red Oak town (part) . . . . .	3,003	2,337	280	1,216	885	114	18.61	18.61	161.4	65.3
Rocky Mount township . . . . .	16,257	r 17,414	18,499	8,066	r 8,135	8,061	24.16	23.79	683.4	339.1
Rocky Mount city (part) . . . . .	11,998	r 13,630	14,524	6,158	r 6,350	6,398	5.79	5.78	2,075.8	1,065.4
Sharpsburg town (part) . . . . .	1,252	1,340	1,212	602	624	517	0.61	0.61	2,052.5	986.9
South Whitakers township . . . . .	3,197	3,147	2,243	1,197	1,055	772	23.43	23.25	137.5	51.5
Dortches town (part) . . . . .	3	2	4	1	1	1	0.10	0.10	30.0	10.0
Red Oak town (part) . . . . .	134	132	(X)	51	48	(X)	0.48	0.47	285.1	108.5
Rocky Mount city (part) . . . . .	2,000	2,036	353	719	621	147	4.95	4.81	415.8	149.5
Stony Creek township . . . . .	25,019	r 23,528	20,033	11,526	r 10,241	8,154	31.41	31.35	798.1	367.7
Dortches town (part) . . . . .	812	660	656	358	285	257	6.71	6.71	121.0	53.4
Red Oak town (part) . . . . .	293	254	(X)	109	97	(X)	0.44	0.44	665.9	247.7
Rocky Mount city (part) . . . . .	23,126	r 21,390	16,147	10,703	r 9,370	6,660	17.83	17.78	1,300.7	602.0
New Hanover County . . . . .	202,667	r 160,327	120,284	101,436	r 79,634	57,076	328.20	191.53	1,058.1	529.6
Cape Fear township . . . . .	18,388	15,711	12,570	7,555	6,448	4,765	78.47	71.33	257.8	105.9
Blue Clay Farms CDP . . . . .	33	(X)	(X)	16	(X)	(X)	2.46	2.44	13.5	6.6
Castle Hayne CDP . . . . .	1,202	1,116	1,182	564	471	462	5.15	4.76	252.5	118.5
Hightsville CDP . . . . .	739	759	(X)	180	186	(X)	1.62	1.47	502.7	122.4
Kings Grant CDP (part) . . . . .	1,402	1,305	1,379	620	579	541	1.12	1.11	1,263.1	558.6
Murraysville CDP (part) . . . . .	2,697	1,537	(X)	1,093	605	(X)	3.23	3.22	837.6	339.4
Northchase CDP . . . . .	3,747	(X)	(X)	1,644	(X)	(X)	1.76	1.73	2,165.9	950.3
Skippers Corner CDP . . . . .	2,785	1,246	(X)	926	449	(X)	7.05	6.98	399.0	132.7
Wrightsboro CDP (part) . . . . .	4,896	4,496	4,745	2,111	1,897	1,798	11.58	11.13	439.9	189.7
Federal Point township . . . . .	25,469	r 17,313	10,413	15,924	r 10,861	7,495	89.69	23.38	1,089.3	681.1
Carolina Beach town . . . . .	5,706	r 4,778	3,630	5,626	r 4,224	3,342	2.75	2.46	2,319.5	2,287.0
Kure Beach town . . . . .	2,012	r 1,542	619	2,213	r 1,590	937	0.85	0.84	2,395.2	2,634.5
Myrtle Grove CDP (part) . . . . .	4,278	3,457	2,101	1,897	1,490	915	4.43	4.10	1,043.4	462.7
Sea Breeze CDP . . . . .	1,969	1,312	(X)	1,011	643	(X)	2.02	1.80	1,093.9	561.7
Silver Lake CDP (part) . . . . .	1,286	548	438	569	253	177	1.00	0.98	1,312.2	580.6
Harnett township . . . . .	37,561	30,869	29,221	18,289	15,553	13,514	68.99	34.91	1,075.9	523.9
Bayshore CDP . . . . .	3,393	2,512	1,661	1,413	1,058	669	2.48	2.43	1,396.3	581.5
Kings Grant CDP (part) . . . . .	6,711	6,433	6,082	2,877	2,573	2,274	3.43	3.43	1,956.6	838.8
Murraysville CDP (part) . . . . .	11,518	5,742	(X)	4,995	2,455	(X)	5.44	5.38	2,140.9	928.4
Ogden CDP . . . . .	6,766	5,481	3,228	2,824	2,270	1,319	4.81	4.55	1,487.0	620.7
Porters Neck CDP . . . . .	6,204	(X)	(X)	2,780	(X)	(X)	5.71	5.37	1,155.3	517.7
Wrightsboro CDP (part) . . . . .	—	(X)	(X)	—	(X)	(X)	0.02	0.02	—	—
Wrightsboro Beach town . . . . .	2,477	2,593	2,937	2,751	3,050	2,413	2.28	1.40	1,769.3	1,965.0
Masonboro township . . . . .	14,773	r 20,871	12,797	6,268	r 8,233	4,919	38.04	10.43	1,416.4	601.0
Myrtle Grove CDP (part) . . . . .	4,597	r 3,666	2,174	1,936	r 1,530	913	2.79	2.61	1,761.3	741.8
Silver Lake CDP (part) . . . . .	4,312	5,240	3,633	1,709	2,196	1,326	1.51	1.48	2,913.5	1,154.7
Wilmington township . . . . .	106,476	75,563	55,283	53,400	38,539	26,389	53.00	51.49	2,067.9	1,037.1
Wilmington city . . . . .	106,476	75,451	55,263	53,400	38,500	26,376	53.00	51.49	2,067.9	1,037.1

Table 8.

**Population and Housing Units: 1990 to 2010; and Area Measurements and Density: 2010—Con.**

[For information concerning historical counts and geographic change, see "User Notes." For information on confidentiality, nonsampling error, and definitions, see Appendixes]

State County/County Equivalent County Subdivision Place	Population			Housing units			Area measurements in square miles		Average per square mile of land	
	2010	2000	1990	2010	2000	1990	Total area	Land area	Population density	Housing unit density
<b>North Carolina—Con.</b>										
Northampton County . . . . .	22,099	22,086	20,798	11,674	10,455	8,974	550.60	536.59	41.2	21.8
Gaston township . . . . .	5,973	5,605	4,595	3,867	3,265	2,451	71.93	61.70	96.8	62.7
Gaston town . . . . .	1,152	973	1,003	531	479	451	1.83	1.69	681.7	314.2
Jackson township . . . . .	980	1,043	956	490	424	413	12.91	12.88	76.1	38.0
Jackson town (part) . . . . .	513	695	592	256	243	260	0.99	0.99	518.2	258.6
Kirby township . . . . .	3,701	3,552	3,470	1,776	1,618	1,457	83.75	83.49	44.3	21.3
Conway town . . . . .	836	734	759	405	356	343	1.82	1.82	459.3	222.5
Severn town . . . . .	276	263	260	143	117	122	1.01	1.01	273.3	141.6
Oconechee township . . . . .	2,153	2,218	2,192	1,081	993	891	68.05	66.29	32.5	16.3
Garysburg town . . . . .	1,057	1,254	1,144	536	526	454	0.94	0.94	1,124.5	570.2
Pleasant Hill township . . . . .	604	600	533	276	228	195	23.36	23.32	25.9	11.8
Rich Square township . . . . .	3,214	3,566	3,516	1,647	1,579	1,430	82.28	81.59	39.4	20.2
Rich Square town . . . . .	958	931	1,058	489	441	440	3.09	3.09	310.0	158.3
Woodland town . . . . .	809	833	760	364	356	297	1.25	1.25	647.2	291.2
Roanoke township . . . . .	2,143	2,018	1,890	836	720	582	71.93	71.43	30.0	11.7
Lasker town . . . . .	122	103	139	66	58	76	1.12	1.12	108.9	58.9
Seaboard township . . . . .	1,494	1,605	1,818	788	763	757	49.25	49.06	30.5	16.1
Jackson town (part) . . . . .	—	—	—	—	—	—	0.02	0.02	—	—
Seaboard town . . . . .	632	695	791	363	338	327	0.96	0.96	658.3	378.1
Wiccacane township . . . . .	1,837	1,879	1,828	913	865	798	87.14	86.82	21.2	10.5
Onslow County . . . . .	177,772	150,355	149,838	68,226	55,726	47,526	905.91	762.74	233.1	89.4
Camp Lejeune UT . . . . .	29,111	34,452	50,266	3,739	4,633	4,679	267.80	195.71	148.7	19.1
Holly Ridge town (part) . . . . .	—	(X)	(X)	—	(X)	(X)	0.08	0.08	—	—
Jacksonville city (part) . . . . .	27,771	33,135	—	3,707	4,563	—	29.95	26.43	1,050.7	140.3
Sneads Ferry CDP (part) . . . . .	4	(X)	(X)	2	(X)	(X)	2.02	0.02	200.0	100.0
Hofmann Forest UT . . . . .	5	81	88	3	40	29	74.69	74.69	0.1	—
Jacksonville township . . . . .	70,537	59,053	56,205	28,740	24,033	21,933	109.68	108.98	647.2	263.7
Half Moon CDP (part) . . . . .	7,863	6,285	5,754	2,860	2,254	1,921	5.82	5.82	1,351.0	491.4
Jacksonville city (part) . . . . .	42,361	33,560	30,013	17,423	13,741	11,810	20.58	19.91	2,127.6	875.1
Piney Green CDP (part) . . . . .	—	—	(X)	—	—	(X)	0.04	0.01	—	—
Pumpkin Center CDP . . . . .	2,222	2,228	2,857	827	769	955	1.37	1.37	1,621.9	603.6
Richlands township . . . . .	20,615	12,497	10,325	8,039	5,231	4,110	141.04	140.88	146.3	57.1
Half Moon CDP (part) . . . . .	489	360	552	194	144	185	1.58	1.58	309.5	122.8
Richlands town . . . . .	1,520	928	996	690	424	431	1.58	1.58	962.0	436.7
Stump Sound township . . . . .	17,336	12,025	9,372	11,072	8,165	6,772	146.59	99.87	173.6	110.9
Holly Ridge town (part) . . . . .	1,268	831	728	759	498	372	3.69	3.69	343.6	205.7
North Topsail Beach town . . . . .	743	843	(X)	2,547	2,085	(X)	10.52	6.35	117.0	401.1
Sneads Ferry CDP (part) . . . . .	2,642	2,248	2,031	1,550	1,331	1,081	3.81	3.78	698.9	410.1
Surf City town (part) . . . . .	292	292	317	744	649	742	0.54	0.53	550.9	1,403.8
Swansboro township . . . . .	19,417	15,103	10,115	8,370	6,602	4,588	63.42	41.49	468.0	201.7
Swansboro town . . . . .	2,663	1,459	1,165	1,379	819	586	2.24	2.09	1,274.2	659.8
White Oak township . . . . .	20,751	17,144	13,467	8,263	7,022	5,415	102.69	101.11	205.2	81.7
Jacksonville city (part) . . . . .	13	20	—	5	8	—	0.18	0.17	76.5	29.4
Piney Green CDP (part) . . . . .	13,293	11,648	8,975	5,191	4,667	3,546	13.64	13.58	978.9	382.3
Orange County . . . . .	133,801	115,531	93,851	55,597	47,706	38,683	401.43	397.96	336.2	139.7
Bingham township . . . . .	6,527	6,181	5,184	3,067	2,830	2,310	74.53	74.10	88.1	41.4
Cedar Grove township . . . . .	5,222	4,930	3,691	2,270	2,082	1,463	77.75	76.73	68.1	29.6
Chapel Hill township . . . . .	87,971	76,578	61,973	35,764	31,085	25,708	91.66	90.93	967.5	393.3
Carrboro town . . . . .	19,582	16,782	12,134	9,258	8,207	6,485	6.49	6.46	3,031.3	1,433.1
Chapel Hill town (part) . . . . .	54,397	44,102	37,596	20,630	16,437	14,264	19.64	19.50	2,789.6	1,057.9
Durham city (part) . . . . .	6	23	(X)	—	—	(X)	—	—	—	—
Cheeks township . . . . .	9,313	7,064	5,422	3,981	2,930	2,154	50.63	50.20	185.5	79.3
Efland CDP . . . . .	734	(X)	(X)	347	(X)	(X)	1.81	1.80	407.8	192.8
Mebane city (part) . . . . .	1,793	675	485	827	290	211	1.92	1.84	974.5	449.5
Eno township . . . . .	7,501	6,092	5,262	3,079	2,609	2,164	37.38	36.98	202.8	83.3
Durham city (part) . . . . .	24	16	17	6	5	5	0.01	0.01	2,400.0	600.0
Hillsborough town (part) . . . . .	—	—	(X)	—	—	(X)	0.01	0.01	—	—
Hillsborough township . . . . .	13,809	11,639	10,136	5,920	4,909	4,069	25.54	25.29	546.0	234.1
Hillsborough town (part) . . . . .	6,087	5,446	4,263	2,593	2,329	1,783	5.39	5.32	1,144.2	487.4
Little River township . . . . .	3,458	3,047	2,183	1,516	1,261	815	43.95	43.73	79.1	34.7
Pamlico County . . . . .	13,144	12,934	11,368	7,534	6,781	6,048	566.75	336.54	39.1	22.4
Township 1 . . . . .	2,697	3,434	3,025	1,180	1,420	1,191	86.61	84.28	32.0	14.0
Grantsboro town (part) . . . . .	195	754	(X)	85	322	(X)	1.48	1.48	131.8	57.4
Township 2 . . . . .	2,909	2,819	2,459	2,062	1,700	1,459	137.48	81.98	35.5	25.2
Oriental town . . . . .	900	875	786	682	576	487	1.64	1.41	638.3	483.7

Table 8.

**Population and Housing Units: 1990 to 2010; and Area Measurements and Density: 2010—Con.**

[For information concerning historical counts and geographic change, see "User Notes." For information on confidentiality, nonsampling error, and definitions, see Appendixes]

State County/County Equivalent County Subdivision Place	Population			Housing units			Area measurements in square miles		Average per square mile of land	
	2010	2000	1990	2010	2000	1990	Total area	Land area	Population density	Housing unit density
<b>North Carolina—Con.</b>										
Pamlico County—Con.										
Township 3 . . . . .	2,546	2,924	2,237	1,219	1,187	1,109	32.96	32.08	79.4	38.0
Alliance town . . . . .	776	542	464	320	246	206	2.09	2.09	371.3	153.1
Bayboro town (part) . . . . .	688	741	733	371	340	322	1.50	1.49	461.7	249.0
Grantsboro town (part) . . . . .	493	(X)	(X)	238	(X)	(X)	2.37	2.37	208.0	100.4
Stonewall town . . . . .	281	(X)	(X)	143	(X)	(X)	2.01	1.71	164.3	83.6
Township 4 . . . . .	2,268	1,274	1,525	1,126	812	785	229.64	89.89	25.2	12.5
Bayboro town (part) . . . . .	575	(X)	(X)	—	(X)	(X)	0.36	0.36	1,597.2	—
Hobucken CDP . . . . .	129	(X)	(X)	137	(X)	(X)	5.11	5.08	25.4	27.0
Mesic town . . . . .	220	257	310	130	146	129	1.15	1.03	213.6	126.2
Vandemere town . . . . .	254	289	315	148	153	153	1.63	1.52	167.1	97.4
Township 5 . . . . .	2,724	2,483	2,126	1,947	1,662	1,506	80.07	48.31	56.4	40.3
Arapahoe town . . . . .	556	436	450	252	214	204	2.17	2.17	256.2	116.1
Minnesott Beach town . . . . .	440	311	266	340	230	231	3.55	3.47	126.8	98.0
Pasquotank County . . . . .										
Elizabeth City township . . . . .	11,741	12,220	12,759	5,763	5,718	5,512	5.71	5.36	2,190.5	1,075.2
Elizabeth City city (part) . . . . .	11,423	11,874	11,788	5,612	5,563	5,121	4.22	3.87	2,951.7	1,450.1
Mount Hermon township . . . . .	6,927	5,080	4,340	2,779	2,036	1,596	34.77	34.73	199.5	80.0
Elizabeth City city (part) . . . . .	1,748	930	260	782	408	104	3.74	3.74	467.4	209.1
Newland township . . . . .	2,791	2,301	2,046	1,123	909	746	62.26	62.26	44.8	18.0
Nixonton township . . . . .	9,170	7,035	5,839	3,191	2,442	1,897	45.95	36.77	249.4	86.8
Elizabeth City city (part) . . . . .	4,286	3,265	2,072	1,194	985	497	2.46	2.39	1,793.3	499.6
Providence township . . . . .	8,351	6,864	4,903	3,182	2,503	1,899	46.55	45.73	182.6	69.6
Elizabeth City city (part) . . . . .	1,181	1,174	143	547	507	58	1.54	1.54	766.9	355.2
Salem township . . . . .	1,681	1,397	1,411	795	681	648	94.18	42.03	40.0	18.9
Pender County . . . . .										
Burgaw township . . . . .	8,405	7,474	5,515	3,510	2,876	2,326	81.21	80.78	104.0	43.5
Burgaw town . . . . .	3,872	3,337	2,099	1,473	1,051	821	5.47	5.46	709.2	269.8
St. Helena village . . . . .	389	395	321	184	175	145	5.64	5.64	69.0	32.6
Canetuck township . . . . .	370	361	369	211	210	190	45.67	44.19	8.4	4.8
Caswell township . . . . .	1,418	1,172	1,016	727	601	486	49.36	48.91	29.0	14.9
Atkinson town (part) . . . . .	299	236	275	142	117	141	0.91	0.91	328.6	156.0
Columbia township . . . . .	2,304	2,179	1,790	1,042	904	689	98.49	98.38	23.4	10.6
Atkinson town (part) . . . . .	—	—	—	—	—	—	0.08	0.08	—	—
Grady township . . . . .	2,368	2,192	1,725	1,119	962	698	52.20	51.24	46.2	21.8
Holly township . . . . .	2,360	2,263	2,095	1,194	1,137	946	206.39	205.70	11.5	5.8
Long Creek township . . . . .	2,241	1,854	1,280	974	798	538	40.77	40.55	55.3	24.0
Rocky Point township . . . . .	7,266	5,786	3,377	2,860	2,370	1,450	54.34	53.31	136.3	53.6
Rocky Point CDP . . . . .	1,602	(X)	(X)	609	(X)	(X)	6.92	6.92	231.5	88.0
Topsail township . . . . .	21,253	13,806	8,403	13,146	9,190	6,704	214.76	157.28	135.1	83.6
Hampstead CDP . . . . .	4,083	(X)	(X)	1,823	(X)	(X)	20.40	20.26	201.5	90.0
Surf City town (part) . . . . .	1,561	1,101	653	2,568	1,929	1,500	9.00	6.74	231.6	381.0
Topsail Beach town . . . . .	368	471	346	1,298	1,149	998	5.88	4.39	83.8	295.7
Union township . . . . .	4,232	3,995	3,285	1,941	1,750	1,410	89.62	89.45	47.3	21.7
Wallace town (part) . . . . .	—	18	28	—	7	14	0.24	0.24	—	—
Watha town . . . . .	190	151	154	86	71	65	1.27	1.27	149.6	67.7
Perquimans County . . . . .										
Belvidere township . . . . .	1,302	1,268	1,219	656	618	504	62.98	62.98	20.7	10.4
Bethel township . . . . .	3,848	3,054	2,455	2,435	2,140	1,518	95.34	42.64	90.2	57.1
Hertford town (part) . . . . .	340	361	232	158	166	70	1.38	1.38	246.4	114.5
Hertford township . . . . .	2,601	2,317	2,599	1,270	1,150	1,163	47.33	46.57	55.9	27.3
Hertford town (part) . . . . .	1,803	1,709	1,873	904	875	843	1.44	1.42	1,269.7	636.6
New Hope township . . . . .	3,005	2,502	2,337	1,445	1,181	1,032	76.81	52.06	57.7	27.8
Parkville township . . . . .	2,697	2,227	1,837	1,180	954	755	46.50	42.84	63.0	27.5
Hertford town (part) . . . . .	—	—	—	—	—	—	0.06	0.06	—	—
Winfall town . . . . .	594	554	501	302	276	253	2.29	2.28	260.5	132.5
Person County . . . . .										
Allensville township . . . . .	3,136	2,706	2,099	1,316	1,093	799	48.37	48.21	65.0	27.3
Bushy Fork township . . . . .	2,516	2,431	1,897	1,099	1,022	770	45.64	45.46	55.3	24.2
Cunningham township . . . . .	1,770	1,790	1,368	1,287	1,084	841	43.93	38.28	46.2	33.6
Flat River township . . . . .	7,137	4,885	3,083	3,033	1,989	1,221	47.27	47.15	151.4	64.3
Rougemont CDP (part) . . . . .	122	(X)	(X)	63	(X)	(X)	0.49	0.49	249.0	128.6
Roxboro city (part) . . . . .	17	28	(X)	7	16	(X)	0.13	0.12	141.7	58.3

Table 8.

**Population and Housing Units: 1990 to 2010; and Area Measurements and Density: 2010—Con.**

[For information concerning historical counts and geographic change, see "User Notes." For information on confidentiality, nonsampling error, and definitions, see Appendixes]

State County/County Equivalent County Subdivision Place	Population			Housing units			Area measurements in square miles		Average per square mile of land	
	2010	2000	1990	2010	2000	1990	Total area	Land area	Population density	Housing unit density
<b>North Carolina—Con.</b>										
Person County—Con.										
Holloway township . . . . .	2,362	1,919	1,384	1,115	811	581	46.35	42.29	55.9	26.4
Mount Tirzah township . . . . .	3,340	2,935	2,200	1,439	1,212	872	46.57	46.45	71.9	31.0
Rougemont CDP (part) . . . . .	25	(X)	(X)	12	(X)	(X)	0.31	0.31	80.6	38.7
Olive Hill township . . . . .	2,417	2,357	1,999	1,082	1,009	803	42.71	42.16	57.3	25.7
Roxboro township . . . . .	15,284	15,255	14,536	7,141	6,707	6,055	45.43	44.99	339.7	158.7
Roxboro city (part) . . . . .	8,345	8,668	7,332	4,037	3,938	3,195	6.19	6.19	1,348.1	652.2
Woodsdale township . . . . .	1,502	1,345	1,614	681	577	606	37.81	37.31	40.3	18.3
Roxboro city (part) . . . . .	—	—	—	—	—	—	0.14	0.14	—	—
Pitt County . . . . .	168,148	r 133,719	108,480	74,990	r 58,365	43,020	654.82	651.97	257.9	115.0
Arthur township . . . . .	6,050	r 4,826	3,989	2,695	r 2,112	1,479	34.20	34.19	177.0	78.8
Bell Arthur CDP . . . . .	466	(X)	(X)	207	(X)	(X)	1.86	1.86	250.5	111.3
Greenville city (part) . . . . .	1,464	r 788	7	789	r 481	4	1.19	1.19	1,230.3	663.0
Ayden township . . . . .	7,525	6,785	6,677	3,406	2,928	2,701	34.15	34.15	220.4	99.7
Ayden town (part) . . . . .	4,928	4,622	4,883	2,372	2,067	1,962	3.48	3.48	1,416.1	681.6
Belvoir township . . . . .	9,334	r 8,379	6,768	3,475	r 3,405	2,413	55.16	54.76	170.5	63.5
Belvoir CDP . . . . .	307	(X)	(X)	127	(X)	(X)	1.98	1.98	155.1	64.1
Greenville city (part) . . . . .	1,522	r 938	1,418	613	r 539	471	1.15	1.07	1,422.4	572.9
Bethel township . . . . .	2,470	2,854	3,162	1,166	1,170	1,173	41.62	41.62	59.3	28.0
Bethel town . . . . .	1,577	r 1,760	1,842	747	r 747	743	1.06	1.06	1,487.7	704.7
Carolina township . . . . .	2,070	r 1,867	1,747	898	r 774	704	58.78	58.71	35.3	15.3
Greenville city (part) . . . . .	48	—	—	17	—	—	0.09	0.09	533.3	188.9
Stokes CDP . . . . .	376	(X)	(X)	174	(X)	(X)	4.43	4.43	84.9	39.3
Chicod township . . . . .	6,645	5,300	3,680	2,700	2,163	1,499	64.11	64.11	103.6	42.1
Falkland township . . . . .	3,682	r 2,502	1,605	1,581	r 1,062	702	42.82	42.53	86.6	37.2
Falkland town . . . . .	96	112	108	39	42	45	0.25	0.25	384.0	156.0
Greenville city (part) . . . . .	1,460	r 693	214	620	r 322	128	1.73	1.70	858.8	364.7
Farmville township . . . . .	6,703	r 6,450	6,521	3,044	r 2,815	2,639	36.57	36.54	183.4	83.3
Farmville town . . . . .	4,654	r 4,421	4,446	2,239	r 2,038	1,887	3.36	3.36	1,385.1	666.4
Fountain township . . . . .	1,356	1,411	1,300	647	630	576	26.68	26.66	50.9	24.3
Fountain town . . . . .	427	533	445	210	246	216	0.93	0.93	459.1	225.8
Greenville township . . . . .	49,564	r 42,207	37,483	22,900	r 18,711	14,907	22.33	21.80	2,273.6	1,050.5
Greenville city (part) . . . . .	48,550	r 40,927	35,653	22,610	r 18,088	14,113	17.71	17.23	2,817.8	1,312.2
Grifton township . . . . .	4,900	4,355	4,057	2,083	2,016	1,635	44.42	44.36	110.5	47.0
Ayden town (part) . . . . .	4	(X)	(X)	1	(X)	(X)	0.01	0.01	400.0	100.0
Grifton town (part) . . . . .	2,431	r 1,939	2,140	1,035	r 960	874	1.90	1.90	1,279.5	544.7
Grimesland township . . . . .	11,746	r 9,146	6,404	4,789	r 3,646	2,634	46.05	45.62	257.5	105.0
Greenville city (part) . . . . .	1,197	r 576	372	577	r 311	218	0.60	0.59	2,028.8	978.0
Grimesland town . . . . .	441	440	469	191	187	205	0.68	0.68	648.5	280.9
Simpson village . . . . .	416	464	432	217	207	180	0.37	0.37	1,124.3	586.5
Pactolus township . . . . .	8,154	r 5,662	4,621	3,332	r 2,611	1,825	70.12	69.13	118.0	48.2
Greenville city (part) . . . . .	1,967	r 298	3	868	r 266	2	3.14	3.00	655.7	289.3
Swift Creek township . . . . .	1,669	1,402	1,252	742	609	505	31.43	31.43	53.1	23.6
Winterville township . . . . .	46,280	r 30,573	18,658	21,532	r 13,713	7,678	46.38	46.36	998.3	464.5
Greenville city (part) . . . . .	28,346	r 16,989	7,305	14,470	r 8,488	3,118	9.74	9.73	2,913.3	1,487.2
Winterville town . . . . .	9,269	r 4,794	3,069	3,593	r 1,938	1,182	4.60	4.60	2,015.0	781.1
Polk County . . . . .	20,510	18,324	14,416	11,432	9,192	7,273	238.54	237.79	86.3	48.1
Columbus township . . . . .	6,474	5,719	3,992	3,465	2,853	1,990	43.70	43.57	148.6	79.5
Columbus town (part) . . . . .	999	992	812	508	442	397	3.15	3.15	317.1	161.3
Cooper Gap township . . . . .	2,206	1,882	1,364	1,213	867	626	49.13	48.76	45.2	24.9
Green Creek township . . . . .	3,607	2,994	2,448	1,695	1,301	980	51.63	51.61	69.9	32.8
Saluda township . . . . .	1,972	1,869	1,541	1,338	1,155	950	33.04	33.04	59.7	40.5
Saluda city (part) . . . . .	701	571	540	482	427	388	1.51	1.51	464.2	319.2
Tryon township . . . . .	3,747	3,811	3,630	2,400	2,084	2,034	17.42	17.42	215.1	137.8
Tryon town . . . . .	1,646	1,760	1,680	1,066	985	954	2.00	2.00	823.0	533.0
White Oak township . . . . .	2,504	2,049	1,531	1,321	932	693	43.61	43.39	57.7	30.4
Columbus town (part) . . . . .	—	(X)	(X)	—	(X)	(X)	0.41	0.41	—	—
Randolph County . . . . .	141,752	r 130,471	106,546	61,041	r 54,428	43,634	789.35	782.52	181.1	78.0
Asheboro township . . . . .	23,561	23,251	20,032	10,695	10,107	8,688	21.65	21.65	1,088.3	494.0
Asheboro city (part) . . . . .	19,271	18,714	14,883	8,822	8,198	6,721	12.21	12.21	1,578.3	722.5
Back Creek township . . . . .	5,131	4,550	3,711	2,171	1,819	1,412	40.72	40.06	128.1	54.2
Asheboro city (part) . . . . .	93	5	—	76	1	—	1.18	1.11	83.8	68.5
Randleman city (part) . . . . .	9	7	(X)	5	3	(X)	0.38	0.38	23.7	13.2
Brower township . . . . .	1,409	1,375	993	667	596	439	32.02	32.00	44.0	20.8



Table 8.

**Population and Housing Units: 1990 to 2010; and Area Measurements and Density: 2010—Con.**

[For information concerning historical counts and geographic change, see "User Notes." For information on confidentiality, nonsampling error, and definitions, see Appendixes]

State County/County Equivalent County Subdivision Place	Population			Housing units			Area measurements in square miles		Average per square mile of land	
	2010	2000	1990	2010	2000	1990	Total area	Land area	Population density	Housing unit density
<b>North Carolina—Con.</b>										
Randolph County—Con.										
Cedar Grove township . . . . .	8,947	8,656	6,483	3,704	3,388	2,601	44.06	43.95	203.6	84.3
Asheboro city (part) . . . . .	304	153	4	169	62	2	1.14	1.14	266.7	148.2
Coleridge township . . . . .	2,290	2,222	1,851	1,025	936	811	48.86	48.77	47.0	21.0
Columbia township . . . . .	7,016	6,723	5,546	3,060	2,790	2,389	55.84	55.55	126.3	55.1
Franklinville town (part) . . . . .	—	—	(X)	—	—	—	0.04	0.04	—	—
Ramseur town (part) . . . . .	1,692	1,588	1,186	747	697	550	2.08	1.92	881.3	389.1
Staley town . . . . .	393	347	204	171	136	97	1.16	1.16	338.8	147.4
Concord township . . . . .	2,613	2,371	1,671	1,136	1,007	673	51.16	51.08	51.2	22.2
Asheboro city (part) . . . . .	—	—	2	—	—	1	0.06	0.06	—	—
Franklinville township . . . . .	10,080	8,557	6,750	4,102	3,626	2,780	41.52	41.17	244.8	99.6
Asheboro city (part) . . . . .	1,932	918	896	747	373	382	1.50	1.50	1,288.0	498.0
Franklinville town (part) . . . . .	1,164	1,258	666	438	575	259	1.61	1.59	732.1	275.5
Ramseur town (part) . . . . .	—	(X)	(X)	—	(X)	(X)	0.15	0.04	—	—
Randleman city (part) . . . . .	18	2	26	9	1	10	0.03	0.03	600.0	300.0
Grant township . . . . .	6,336	5,189	3,581	2,626	2,018	1,405	43.79	43.67	145.1	60.1
Asheboro city (part) . . . . .	683	124	—	237	52	—	0.90	0.90	758.9	263.3
Level Cross township . . . . .	3,970	3,888	3,017	1,691	1,616	1,215	16.73	15.59	254.7	108.5
Randleman city (part) . . . . .	33	(X)	(X)	13	(X)	(X)	0.04	0.04	825.0	325.0
Liberty township . . . . .	5,792	5,711	4,848	2,648	2,379	2,085	41.46	41.20	140.6	64.3
Liberty town . . . . .	2,656	2,661	2,047	1,237	1,094	929	3.12	3.11	854.0	397.7
New Hope township . . . . .	1,198	1,122	921	554	519	376	50.75	50.68	23.6	10.9
New Market township . . . . .	6,620	6,867	6,682	2,866	2,819	2,543	34.05	31.91	207.5	89.8
Archdale city (part) . . . . .	—	(X)	(X)	1	(X)	(X)	0.05	0.05	—	20.0
Randleman city (part) . . . . .	—	(X)	(X)	—	—	(X)	0.07	0.07	—	—
Pleasant Grove township . . . . .	571	551	558	280	264	245	15.50	15.50	36.8	18.1
Providence township . . . . .	6,786	5,679	3,719	2,755	2,266	1,453	38.63	38.53	176.1	71.5
Randleman township . . . . .	9,536	7,482	5,770	4,115	3,287	2,588	14.48	13.78	692.0	298.6
Asheboro city (part) . . . . .	2,729	1,758	577	1,107	829	358	1.63	1.62	1,684.6	683.3
Randleman city (part) . . . . .	4,053	3,548	2,586	1,856	1,538	1,160	3.58	3.54	1,144.9	524.3
Richland township . . . . .	3,811	3,667	2,745	1,681	1,523	1,137	47.90	47.83	79.7	35.1
Seagrove town . . . . .	228	246	244	125	119	116	1.04	1.04	219.2	120.2
Tabernacle township . . . . .	6,541	5,958	4,289	2,778	2,426	1,660	50.84	50.62	129.2	54.9
Trinity township . . . . .	26,604	23,855	21,340	11,292	9,943	8,379	50.48	50.16	530.4	225.1
Archdale city (part) . . . . .	11,082	8,721	6,679	4,766	3,862	2,845	7.39	7.37	1,503.7	646.7
High Point city (part) . . . . .	11	14	41	7	11	19	0.29	0.29	37.9	24.1
Thomasville city (part) . . . . .	264	—	(X)	127	—	(X)	0.28	0.28	942.9	453.6
Trinity city . . . . .	6,614	6,714	(X)	2,865	2,767	(X)	17.05	16.87	392.1	169.8
Union township . . . . .	2,940	2,797	2,039	1,195	1,099	755	48.90	48.80	60.2	24.5
Richmond County . . . . .										
Beaverdam township . . . . .	46,639	46,564	44,518	20,738	19,886	18,218	479.92	473.82	98.4	43.8
Hoffman town . . . . .	3,676	3,951	2,360	1,296	1,202	805	95.90	95.09	38.7	13.6
Black Jack township . . . . .	588	624	348	237	238	150	3.40	3.40	172.9	69.7
Marks Creek township . . . . .	513	449	351	222	188	143	28.67	27.45	18.7	8.1
Dobbins Heights town . . . . .	13,914	13,837	13,298	6,165	5,985	5,549	91.24	90.75	153.3	67.9
Hamlet city (part) . . . . .	866	936	1,122	464	474	580	0.88	0.88	984.1	527.3
Rockingham city (part) . . . . .	6,273	5,981	6,060	2,774	2,717	2,627	5.27	5.18	1,211.0	535.5
Mineral Springs township . . . . .	—	—	—	—	—	—	0.02	0.02	—	—
Ellerbe town . . . . .	3,899	3,730	3,652	1,833	1,706	1,525	78.71	78.30	49.8	23.4
Norman town . . . . .	1,054	1,021	1,132	490	447	484	1.48	1.48	712.2	331.1
Rockingham township . . . . .	138	72	105	69	50	49	0.57	0.57	242.1	121.1
Hamlet city (part) . . . . .	15,745	15,630	15,782	7,290	6,948	6,515	56.85	56.19	280.2	129.7
Rockingham city (part) . . . . .	222	37	136	84	21	60	0.09	0.09	2,466.7	933.3
Steeles township . . . . .	8,876	9,072	8,838	4,239	4,113	3,724	6.40	6.40	1,386.9	662.3
Wolf Pit township . . . . .	467	564	605	231	254	229	70.67	69.29	6.7	3.3
Cordova CDP . . . . .	8,425	8,403	8,470	3,701	3,603	3,452	57.86	56.75	148.5	65.2
East Rockingham CDP . . . . .	1,775	(X)	(X)	758	(X)	(X)	2.15	2.13	833.3	355.9
Rockingham city (part) . . . . .	3,736	3,885	4,158	1,672	1,752	1,813	3.43	3.41	1,095.6	490.3
Rockingham city (part) . . . . .	682	600	561	305	262	247	1.27	1.25	545.6	244.0
Robeson County . . . . .										
Alfordville township . . . . .	134,168	123,245	105,170	52,751	47,749	39,043	950.99	949.22	141.3	55.6
Raemon CDP . . . . .	2,146	1,977	1,743	836	706	539	43.67	43.63	49.2	19.2
Back Swamp township . . . . .	282	212	(X)	113	80	(X)	4.34	4.31	65.4	26.2
Fairmont town (part) . . . . .	5,215	5,202	3,668	1,648	1,567	1,295	37.40	37.28	139.9	44.2
Lumberton city (part) . . . . .	—	—	—	—	—	—	—	—	—	—
Brittis township . . . . .	1,254	1,118	—	55	55	—	1.75	1.75	716.6	31.4
Brittis township . . . . .	3,445	2,883	2,099	1,414	1,209	844	26.42	26.41	130.4	53.5

Table 8.

**Population and Housing Units: 1990 to 2010; and Area Measurements and Density: 2010—Con.**

[For information concerning historical counts and geographic change, see "User Notes." For information on confidentiality, nonsampling error, and definitions, see Appendixes]

State County/County Equivalent County Subdivision Place	Population			Housing units			Area measurements in square miles		Average per square mile of land	
	2010	2000	1990	2010	2000	1990	Total area	Land area	Population density	Housing unit density
<b>North Carolina—Con.</b>										
<b>Robeson County—Con.</b>										
Burnt Swamp township . . . . .	2,606	2,229	1,946	997	838	625	11.38	11.36	229.4	87.8
East Howellsville township . . . . .	2,459	2,355	1,562	1,019	918	646	37.75	37.67	65.3	27.1
Fairmont township . . . . .	5,518	6,055	6,098	2,460	2,565	2,374	34.52	34.43	160.3	71.4
Fairmont town (part) . . . . .	2,663	2,604	2,489	1,255	1,186	1,097	2.77	2.76	964.9	454.7
Gaddys township . . . . .	1,511	1,363	1,009	568	512	360	19.07	19.07	79.2	29.8
Lumber Bridge township . . . . .	2,407	2,145	1,639	991	815	605	24.05	24.03	100.2	41.2
Lumber Bridge town . . . . .	94	118	109	51	47	50	0.68	0.67	140.3	76.1
Rex CDP (part) . . . . .	55	43	(X)	35	14	(X)	0.72	0.72	76.4	48.6
Lumberton township . . . . .	24,839	24,268	23,769	10,615	10,438	9,600	34.89	34.75	714.8	305.5
Barker Ten Mile CDP (part) . . . . .	520	511	587	213	206	214	1.06	1.06	490.6	200.9
Lumberton city (part) . . . . .	19,429	19,110	18,421	8,493	8,503	7,540	14.39	14.32	1,356.8	593.1
Maxton township . . . . .	5,880	6,139	5,429	2,458	2,387	1,929	43.82	43.48	135.2	56.5
Maxton town (part) . . . . .	2,230	2,356	2,353	1,040	1,006	914	2.30	2.30	969.6	452.2
Orrum township . . . . .	2,001	1,934	1,744	859	802	679	36.27	36.23	55.2	23.7
Orrum town . . . . .	91	79	103	50	36	45	0.48	0.48	189.6	104.2
Proctorville town . . . . .	117	133	168	56	61	70	0.45	0.45	260.0	124.4
Parkton township . . . . .	4,170	3,801	2,019	1,690	1,403	773	26.17	26.05	160.1	64.9
Parkton town . . . . .	436	429	367	209	194	182	0.68	0.68	641.2	307.4
Pembroke township . . . . .	13,732	10,794	9,720	4,763	3,843	3,151	37.65	37.65	364.7	126.5
Pembroke town . . . . .	2,973	2,681	2,241	1,266	1,043	919	2.87	2.87	1,035.9	441.1
Prospect CDP (part) . . . . .	139	139	(X)	51	50	(X)	0.77	0.77	180.5	66.2
Philadelphus township . . . . .	3,593	2,803	2,057	1,274	984	668	28.65	28.44	126.3	44.8
Red Springs town (part) . . . . .	1	(X)	(X)	1	(X)	(X)	0.84	0.68	1.5	1.5
Raft Swamp township . . . . .	3,860	3,544	2,964	1,439	1,308	1,028	17.23	17.23	224.0	83.5
Lumberton city (part) . . . . .	47	42	45	22	14	14	0.67	0.67	70.1	32.8
Red Springs township . . . . .	6,175	5,958	5,577	2,552	2,281	2,152	19.20	19.17	322.1	133.1
Red Springs town (part) . . . . .	3,427	3,493	3,799	1,603	1,458	1,549	2.82	2.82	1,215.2	568.4
Rennert township . . . . .	3,408	3,032	1,764	1,152	973	588	21.29	21.29	160.1	54.1
Rennert town . . . . .	383	283	217	139	99	87	1.10	1.10	348.2	126.4
Rowland township . . . . .	2,351	2,421	2,639	1,081	1,072	965	36.17	36.15	65.0	29.9
Rowland town . . . . .	1,037	1,146	1,141	535	542	486	1.05	1.05	987.6	509.5
Saddletree township . . . . .	4,891	4,198	3,053	1,793	1,531	1,094	31.84	31.79	153.9	56.4
Barker Ten Mile CDP (part) . . . . .	122	114	101	46	45	37	0.57	0.57	214.0	80.7
Lumberton city (part) . . . . .	255	165	125	85	63	49	0.84	0.83	307.2	102.4
St. Pauls township . . . . .	9,030	7,825	6,479	3,493	3,095	2,534	58.04	57.97	155.8	60.3
Rex CDP (part) . . . . .	-	12	(X)	-	3	(X)	0.02	0.02	-	-
St. Pauls town . . . . .	2,035	2,247	1,992	865	985	861	1.08	1.08	1,884.3	800.9
Shannon township . . . . .	1,381	1,107	794	488	397	295	10.72	10.72	128.8	45.5
Shannon CDP . . . . .	263	197	(X)	92	86	(X)	1.02	1.02	257.8	90.2
Smiths township . . . . .	6,030	5,141	4,548	2,156	1,826	1,449	52.72	52.70	114.4	40.9
Prospect CDP (part) . . . . .	842	551	(X)	313	198	(X)	3.16	3.16	266.5	99.1
Wakulla CDP . . . . .	105	(X)	(X)	43	(X)	(X)	0.86	0.86	122.1	50.0
Smyrna township . . . . .	2,048	2,038	1,505	821	791	552	18.66	18.61	110.0	44.1
Lumberton city (part) . . . . .	339	360	10	134	165	3	0.08	0.08	4,237.5	1,675.0
Sterlings township . . . . .	959	1,017	1,049	471	466	488	44.57	44.50	21.6	10.6
Thompson township . . . . .	1,236	1,238	1,000	485	444	350	26.25	26.22	47.1	18.5
McDonald town . . . . .	113	119	88	49	41	39	0.26	0.26	434.6	188.5
Union township . . . . .	3,053	2,870	2,259	1,188	1,031	770	43.32	43.32	70.5	27.4
Elrod CDP . . . . .	417	441	(X)	192	164	(X)	5.34	5.34	78.1	36.0
Raynham town . . . . .	72	72	106	30	31	47	0.12	0.12	600.0	250.0
West Howellsville township . . . . .	2,868	2,313	1,720	1,115	875	648	38.72	38.68	74.1	28.8
Barker Ten Mile CDP (part) . . . . .	310	351	399	135	135	132	0.65	0.65	476.9	207.7
Whitehouse township . . . . .	1,053	1,200	1,125	474	490	430	23.12	23.10	45.6	20.5
Marietta town . . . . .	175	164	206	79	67	70	1.12	1.12	156.3	70.5
Wisharts township . . . . .	6,303	5,395	4,201	2,451	2,182	1,614	67.46	67.30	93.7	36.4
Lumberton city (part) . . . . .	218	(X)	(X)	88	(X)	(X)	0.25	0.25	872.0	352.0
<b>Rockingham County</b> . . . . .	<b>93,643</b>	<b>91,928</b>	<b>86,064</b>	<b>43,696</b>	<b>40,208</b>	<b>35,657</b>	<b>572.71</b>	<b>565.55</b>	<b>165.6</b>	<b>77.3</b>
Huntsville township . . . . .	6,085	5,364	4,110	2,666	2,298	1,659	42.74	40.92	148.7	65.2
Madison town (part) . . . . .	33	35	(X)	16	17	(X)	0.23	0.23	143.5	69.6
Leaksville township . . . . .	20,857	21,511	21,967	10,320	9,860	9,523	43.29	42.72	488.2	241.6
Eden city (part) . . . . .	15,527	15,908	15,238	7,796	7,368	6,797	13.63	13.47	1,152.7	578.8
Madison township . . . . .	8,111	8,138	8,267	3,969	3,845	3,603	45.80	45.69	177.5	86.9
Madison town (part) . . . . .	2,213	2,227	2,371	1,112	1,039	1,042	3.33	3.31	668.6	336.0
Mayodan town (part) . . . . .	2,441	2,417	2,471	1,278	1,268	1,201	2.61	2.59	942.5	493.4
Mayo township . . . . .	7,377	7,308	5,988	3,280	3,052	2,366	54.22	53.77	137.2	61.0
Mayodan town (part) . . . . .	37	(X)	(X)	52	(X)	(X)	0.28	0.28	132.1	185.7
Stoneville town . . . . .	1,056	1,002	1,109	537	518	477	1.29	1.29	818.6	416.3

Table 8.

**Population and Housing Units: 1990 to 2010; and Area Measurements and Density: 2010—Con.**

[For information concerning historical counts and geographic change, see "User Notes." For information on confidentiality, nonsampling error, and definitions, see Appendixes]

State County/County Equivalent County Subdivision Place	Population			Housing units			Area measurements in square miles		Average per square mile of land	
	2010	2000	1990	2010	2000	1990	Total area	Land area	Population density	Housing unit density
<b>North Carolina—Con.</b>										
Rockingham County—Con.										
New Bethel township . . . . .	6,703	5,755	4,154	2,765	2,277	1,633	59.54	59.30	113.0	46.6
Price township . . . . .	1,645	1,591	1,481	749	690	620	25.09	25.06	65.6	29.9
Reidsville township . . . . .	19,874	19,783	18,067	9,551	8,723	7,645	53.97	52.79	376.5	180.9
Reidsville city (part) . . . . .	14,465	14,458	12,158	7,138	6,467	5,357	14.87	14.15	1,022.3	504.5
Ruffin township . . . . .	5,726	5,669	5,284	2,750	2,556	2,138	82.21	81.77	70.0	33.6
Reidsville city (part) . . . . .	—	—	(X)	—	—	(X)	0.11	0.11	—	—
Ruffin CDP . . . . .	368	(X)	(X)	211	(X)	(X)	4.54	4.52	81.4	46.7
Simpsonville township . . . . .	3,976	3,728	4,889	1,773	1,549	1,912	44.17	43.10	92.3	41.1
Reidsville city (part) . . . . .	24	22	25	9	8	12	1.28	0.67	35.8	13.4
Wentworth township . . . . .	8,825	8,534	7,891	3,859	3,468	3,057	75.18	74.50	118.5	51.8
Eden city (part) . . . . .	—	(X)	(X)	—	(X)	(X)	—	—	—	—
Reidsville city (part) . . . . .	2	5	(X)	1	2	(X)	0.24	0.10	20.0	10.0
Wentworth town . . . . .	2,807	2,779	(X)	1,138	1,081	(X)	14.25	14.19	197.8	80.2
Williamsburg township . . . . .	4,464	4,547	3,966	2,014	1,890	1,501	46.50	45.94	97.2	43.8
Reidsville city (part) . . . . .	29	(X)	(X)	10	(X)	(X)	0.02	0.02	1,450.0	500.0
Rowan County . . . . .										
Atwell township . . . . .	138,428	130,340	110,605	60,211	53,980	46,264	523.72	511.37	270.7	117.7
Enochville CDP . . . . .	12,428	11,226	8,692	5,116	4,432	3,393	60.12	59.80	207.8	85.6
Landis town (part) . . . . .	2,925	2,851	2,901	1,251	1,219	1,157	4.64	4.41	663.3	283.7
China Grove township . . . . .	—	(X)	(X)	—	(X)	(X)	0.11	0.07	—	—
China Grove town . . . . .	24,501	23,348	21,616	10,772	9,860	9,219	38.24	37.88	646.8	284.4
Kannapolis city (part) . . . . .	3,563	3,616	2,732	1,564	1,466	1,163	2.12	2.12	1,680.7	737.7
Landis town (part) . . . . .	9,431	9,020	8,476	4,146	3,884	3,583	5.22	5.03	1,875.0	824.3
Cleveland township . . . . .	3,109	2,996	2,333	1,426	1,293	1,055	3.47	3.42	909.1	417.0
Cleveland town . . . . .	2,817	2,700	1,955	1,201	1,079	807	28.65	28.61	98.5	42.0
Franklin township . . . . .	871	808	696	377	320	296	1.55	1.55	561.9	243.2
Salisbury city (part) . . . . .	12,322	12,301	9,958	5,863	5,474	4,365	37.12	36.96	333.4	158.6
Gold Hill township . . . . .	6,567	3,918	2,975	3,307	1,868	1,389	4.35	4.35	1,509.7	760.2
Faith town (part) . . . . .	11,278	10,015	7,210	4,776	4,056	2,891	32.26	32.17	350.6	148.5
Granite Quarry town (part) . . . . .	273	161	4	112	69	2	0.35	0.35	780.0	320.0
Rockwell town . . . . .	1,110	917	790	481	399	328	0.83	0.83	1,337.3	579.5
Litaker township . . . . .	2,108	1,971	1,598	927	781	650	1.68	1.68	1,254.8	551.8
Faith town (part) . . . . .	11,867	10,299	9,581	5,108	4,122	3,707	39.74	39.71	298.8	128.6
Granite Quarry town (part) . . . . .	534	534	549	244	239	232	0.72	0.72	741.7	338.9
Salisbury city (part) . . . . .	590	330	208	230	127	82	0.73	0.73	808.2	315.1
Locke township . . . . .	295	211	7	97	5	3	0.34	0.34	867.6	285.3
Salisbury city (part) . . . . .	14,149	12,401	9,302	4,969	4,437	3,395	30.58	30.58	462.7	162.5
Morgan township . . . . .	5,119	867	751	1,469	342	297	5.11	5.11	1,001.8	287.5
Mount Ulla township . . . . .	3,424	3,439	2,558	2,072	1,723	1,580	61.12	56.29	60.8	36.8
Providence township . . . . .	1,692	1,397	1,116	714	575	450	28.59	28.57	59.2	25.0
Granite Quarry town (part) . . . . .	9,985	8,892	7,089	4,372	3,829	3,094	54.44	48.60	205.5	90.0
Salisbury township . . . . .	1,015	871	625	453	391	265	0.92	0.92	1,103.3	492.4
East Spencer town . . . . .	28,205	28,594	27,189	12,893	12,199	11,633	30.68	30.12	936.4	428.1
Granite Quarry town (part) . . . . .	1,534	1,755	2,055	857	796	895	1.60	1.60	958.8	535.6
Spencer town . . . . .	215	57	23	82	23	13	0.38	0.38	565.8	215.8
Scotch Irish township . . . . .	21,681	21,466	19,354	9,753	9,073	8,217	12.35	12.35	1,755.5	789.7
Steele township . . . . .	3,267	3,355	3,195	1,426	1,427	1,371	3.06	3.06	1,067.6	466.0
Unity township . . . . .	1,820	1,751	1,347	765	673	543	35.33	35.30	51.6	21.7
Steele township . . . . .	1,725	1,687	1,236	698	625	478	21.98	21.97	78.5	31.8
Unity township . . . . .	2,215	2,290	1,756	892	896	709	24.87	24.83	89.2	35.9
Rutherford County . . . . .										
Camp Creek township . . . . .	67,810	62,901	56,919	33,878	29,536	25,221	565.85	564.15	120.2	60.1
Chimney Rock township . . . . .	1,299	1,247	1,168	647	535	473	36.63	36.56	35.5	17.7
Chimney Rock Village village . . . . .	2,666	2,246	1,700	3,487	2,800	2,091	65.45	64.17	41.5	54.3
Lake Lure town . . . . .	113	175	(X)	213	200	(X)	3.15	3.15	35.9	67.6
Coffax township . . . . .	1,192	1,027	691	2,211	1,957	1,155	14.59	13.38	89.1	165.2
Ellenboro town . . . . .	8,681	7,680	6,841	3,880	3,385	2,887	52.70	52.66	164.8	73.7
Cool Spring township . . . . .	36	(X)	(X)	15	(X)	(X)	0.12	0.12	300.0	125.0
Bostic town . . . . .	873	479	514	403	251	250	1.27	1.27	687.4	317.3
Forest City town (part) . . . . .	14,804	14,815	15,637	6,998	6,787	6,661	33.35	33.27	445.0	210.3
Spindale town (part) . . . . .	386	328	371	187	153	151	0.93	0.93	415.1	201.1
Duncans Creek township . . . . .	7,476	7,549	7,475	3,658	3,638	3,310	8.34	8.33	897.5	439.1
Gilkey township . . . . .	317	530	417	158	271	173	0.24	0.24	1,320.8	658.3
Golden Valley township . . . . .	594	617	494	324	286	220	30.10	30.10	19.7	10.8
Golden Valley township . . . . .	1,952	1,773	1,402	950	739	552	19.33	19.30	101.1	49.2
Golden Valley township . . . . .	1,013	896	830	634	392	355	55.59	55.57	18.2	11.4

Table 8.

**Population and Housing Units: 1990 to 2010; and Area Measurements and Density: 2010—Con.**

[For information concerning historical counts and geographic change, see "User Notes." For information on confidentiality, nonsampling error, and definitions, see Appendixes]

State County/County Equivalent County Subdivision Place	Population			Housing units			Area measurements in square miles		Average per square mile of land	
	2010	2000	1990	2010	2000	1990	Total area	Land area	Population density	Housing unit density
<b>North Carolina—Con.</b>										
<b>Rutherford County—Con.</b>										
Green Hill township . . . . .	2,878	2,468	1,829	1,346	1,025	749	44.71	44.68	64.4	30.1
Rutherford town (part) . . . . .	—	2	—	1	1	—	0.08	0.08	—	12.5
High Shoals township . . . . .	8,363	7,550	6,811	3,796	3,426	2,884	40.69	40.64	205.8	93.4
Caroleen CDP (part) . . . . .	616	(X)	(X)	298	(X)	(X)	0.99	0.99	622.2	301.0
Cliffside CDP . . . . .	611	(X)	(X)	269	(X)	(X)	2.33	2.33	262.2	115.5
Henrietta CDP . . . . .	461	(X)	(X)	236	(X)	(X)	0.59	0.58	794.8	406.9
Logan Store township . . . . .	3,904	3,791	3,099	1,770	1,570	1,263	56.73	56.70	68.9	31.2
Morgan township . . . . .	1,592	1,490	1,166	831	655	461	36.45	36.45	43.7	22.8
Rutherford town (part) . . . . .	13,107	12,080	10,766	6,041	5,268	4,581	26.50	26.50	494.6	228.0
Forest City town (part) . . . . .	—	(X)	(X)	—	(X)	(X)	0.01	0.01	—	—
Ruth town . . . . .	440	329	366	203	155	147	0.42	0.42	1,047.6	483.3
Rutherford town (part) . . . . .	4,213	4,129	3,617	1,986	1,764	1,572	4.05	4.05	1,040.2	490.4
Spindale town (part) . . . . .	4,004	3,492	3,623	1,893	1,616	1,562	5.11	5.11	783.6	370.5
Sulphur Springs township . . . . .	5,133	4,660	3,902	2,308	1,991	1,500	46.06	46.00	111.6	50.2
Union township . . . . .	1,824	1,588	1,273	866	677	543	21.56	21.55	84.6	40.2
<b>Sampson County . . . . .</b>										
Belvoir township . . . . .	63,431	60,161	47,297	27,234	25,142	19,183	946.60	944.74	67.1	28.8
Bonnetsville CDP (part) . . . . .	2,160	1,754	1,450	880	758	606	26.58	26.50	81.5	33.2
Dismal township . . . . .	332	282	(X)	133	128	(X)	2.69	2.69	123.4	49.4
Franklin township . . . . .	4,054	3,650	2,642	1,722	1,473	1,036	56.45	56.41	71.9	30.5
Harrells town (part) . . . . .	2,228	2,450	2,075	1,098	1,028	790	99.02	98.95	22.5	11.1
Ivanhoe CDP . . . . .	179	182	183	87	82	76	2.88	2.88	62.2	30.2
Halls township . . . . .	264	311	(X)	129	123	(X)	5.04	5.03	52.5	25.6
Keener CDP . . . . .	2,476	2,265	1,844	1,099	981	779	47.82	47.73	51.9	23.0
Herring township . . . . .	567	508	(X)	261	241	(X)	11.18	11.17	50.8	23.4
Vann Crossroads CDP (part) . . . . .	1,876	1,834	1,387	822	769	589	38.64	38.45	48.8	21.4
Honeycutt township . . . . .	167	173	(X)	76	69	(X)	2.90	2.90	57.6	26.2
Salem town . . . . .	3,124	2,910	2,184	1,416	1,272	910	42.52	42.38	73.7	33.4
Lisbon township . . . . .	435	469	409	240	252	208	0.98	0.98	443.9	244.9
Ingold CDP . . . . .	1,964	1,833	1,082	779	720	460	37.67	37.64	52.2	20.7
Little Coharie township . . . . .	471	484	(X)	191	181	(X)	5.19	5.18	90.9	36.9
Autryville town . . . . .	6,215	6,061	5,282	2,852	2,655	2,153	69.68	69.59	89.3	41.0
Bonnetsville CDP (part) . . . . .	196	196	177	118	105	86	0.52	0.52	376.9	226.9
Roseboro town . . . . .	111	108	(X)	57	55	(X)	0.62	0.62	179.0	91.9
McDaniels township . . . . .	1,191	1,267	1,441	587	567	583	1.18	1.18	1,009.3	497.5
Mingo township . . . . .	1,317	1,217	1,018	576	521	401	54.97	54.85	24.0	10.5
Falcon town (part) . . . . .	2,770	2,480	1,580	1,096	994	600	32.62	32.54	85.1	33.7
Newton Grove township . . . . .	—	—	—	—	—	—	0.12	0.12	—	—
Newton Grove town . . . . .	2,130	2,044	1,636	958	851	703	29.79	29.72	71.7	32.2
North Clinton township . . . . .	569	606	511	265	240	214	3.10	3.08	184.7	86.0
Clinton city (part) . . . . .	11,242	10,863	9,652	4,872	4,688	3,997	45.96	45.94	244.7	106.1
Piney Grove township . . . . .	6,549	6,477	6,315	2,857	2,873	2,716	5.62	5.62	1,165.3	508.4
Faison town (part) . . . . .	2,774	2,707	1,700	1,087	1,025	688	72.69	72.68	38.2	15.0
Plain View township . . . . .	—	—	(X)	—	—	(X)	—	—	—	—
Plain View CDP . . . . .	5,095	4,537	2,596	2,073	1,801	1,025	46.20	45.99	110.8	45.1
Spivey's Corner CDP (part) . . . . .	1,961	1,820	(X)	848	732	(X)	16.68	16.62	118.0	51.0
South Clinton township . . . . .	408	332	(X)	154	128	(X)	3.89	3.89	104.9	39.6
Clinton city (part) . . . . .	6,877	6,540	5,360	2,757	2,589	2,083	51.65	51.32	134.0	53.7
South River township . . . . .	2,090	2,123	1,889	854	817	841	2.07	2.05	1,019.5	416.6
Garland town . . . . .	1,748	1,990	1,669	825	854	680	49.77	49.74	35.1	16.6
Taylor's Bridge township . . . . .	625	808	746	307	313	302	1.08	1.08	578.7	284.3
Delway CDP . . . . .	1,388	1,344	1,125	620	595	473	60.75	60.70	22.9	10.2
Turkey township . . . . .	203	270	(X)	100	101	(X)	9.64	9.63	21.1	10.4
Turkey town . . . . .	2,181	2,115	1,842	916	869	733	48.55	48.47	45.0	18.9
Westbrook township . . . . .	292	262	280	116	105	119	0.40	0.40	730.0	290.0
Spivey's Corner CDP (part) . . . . .	1,812	1,567	1,173	786	699	477	35.26	35.13	51.6	22.4
Vann Crossroads CDP (part) . . . . .	98	116	(X)	47	50	(X)	3.89	3.89	25.2	12.1
Scotland County . . . . .	169	151	(X)	76	72	(X)	1.66	1.66	101.8	45.8
<b>Scotland County . . . . .</b>										
Laurel Hill township . . . . .	36,157	35,998	33,763	15,193	14,693	12,761	320.32	318.84	113.4	47.7
Laurinburg city (part) . . . . .	3,245	3,411	3,388	1,428	1,490	1,355	80.88	80.54	40.3	17.7
Spring Hill township . . . . .	835	813	911	373	360	363	0.99	0.98	852.0	380.6
Deercroft CDP . . . . .	5,045	4,958	4,073	2,126	1,968	1,487	90.15	89.71	56.2	23.7
Wagram town . . . . .	411	(X)	(X)	190	(X)	(X)	1.35	1.29	318.6	147.3
Stewartville township . . . . .	840	801	480	373	361	208	1.46	1.46	575.3	255.5
East Laurinburg town . . . . .	20,184	19,707	18,952	8,406	7,997	7,141	82.21	81.86	246.6	102.7
Laurinburg city (part) . . . . .	300	295	302	132	140	128	0.19	0.19	1,578.9	694.7
Maxton town (part) . . . . .	15,127	15,061	10,732	6,675	6,243	4,274	11.69	11.54	1,310.8	578.4
	196	195	223	77	67	71	0.40	0.40	490.0	192.5

Table 8.

**Population and Housing Units: 1990 to 2010; and Area Measurements and Density: 2010—Con.**

[For information concerning historical counts and geographic change, see "User Notes." For information on confidentiality, nonsampling error, and definitions, see Appendixes]

State County/County Equivalent County Subdivision Place	Population			Housing units			Area measurements in square miles		Average per square mile of land	
	2010	2000	1990	2010	2000	1990	Total area	Land area	Population density	Housing unit density
<b>North Carolina—Con.</b>										
Scotland County—Con.										
Williamson township . . . . .	7,683	7,922	7,341	3,233	3,238	2,776	67.08	66.73	115.1	48.4
Gibson town . . . . .	540	584	532	256	247	214	0.98	0.98	551.0	261.2
Laurel Hill CDP . . . . .	1,254	(X)	(X)	584	(X)	(X)	2.41	2.40	522.5	243.3
Old Hundred CDP . . . . .	287	(X)	(X)	108	(X)	(X)	0.97	0.97	295.9	111.3
Scotch Meadows CDP . . . . .	580	(X)	(X)	204	(X)	(X)	0.34	0.34	1,705.9	600.0
Stanly County . . . . .										
Almond township . . . . .	3,326	2,997	2,433	1,390	1,191	975	33.34	33.34	99.8	41.7
Millington CDP (part) . . . . .	339	(X)	(X)	152	(X)	(X)	3.27	3.27	103.7	46.5
Big Lick township . . . . .	5,125	4,686	4,287	2,302	1,986	1,709	40.66	40.66	126.0	56.6
Oakboro town (part) . . . . .	1,735	1,195	600	766	534	247	2.36	2.36	735.2	324.6
Red Cross town (part) . . . . .	477	(X)	(X)	218	(X)	(X)	2.17	2.17	219.8	100.5
Center township . . . . .	5,857	5,954	5,755	3,051	2,915	2,627	44.71	41.01	142.8	74.4
Norwood town . . . . .	2,379	2,216	1,617	1,311	1,036	679	4.62	4.48	531.0	292.6
Endy township . . . . .	1,944	1,931	1,651	852	802	694	19.29	19.29	100.8	44.2
Albemarle city (part) . . . . .	—	—	(X)	—	—	(X)	0.14	0.14	—	—
Furr township . . . . .	9,915	9,046	7,064	4,121	3,585	2,714	59.37	59.37	167.0	69.4
Locust city (part) . . . . .	2,715	2,416	1,940	1,168	981	739	6.13	6.13	442.9	190.5
Oakboro town (part) . . . . .	124	3	(X)	44	1	(X)	0.10	0.10	1,240.0	440.0
Red Cross town (part) . . . . .	265	(X)	(X)	122	(X)	(X)	1.41	1.41	187.9	86.5
Stanfield town . . . . .	1,486	1,113	517	574	459	209	4.45	4.45	333.9	129.0
Harris township . . . . .	6,480	6,330	5,419	2,434	2,276	2,055	49.18	45.32	143.0	53.7
Albemarle city (part) . . . . .	118	127	146	50	49	55	0.26	0.26	453.8	192.3
Badin town (part) . . . . .	847	—	(X)	—	—	(X)	0.18	0.18	4,705.6	—
Misenheimer village (part) . . . . .	354	(X)	(X)	76	(X)	(X)	0.62	0.61	580.3	124.6
New London town . . . . .	600	326	414	260	144	167	1.94	1.94	309.3	134.0
Richfield town (part) . . . . .	416	403	385	178	174	167	1.88	1.86	223.7	95.7
North Albemarle township . . . . .	14,046	13,941	13,243	6,739	6,188	5,927	51.70	50.04	280.7	134.7
Albemarle city (part) . . . . .	9,641	9,563	8,922	4,617	4,282	3,960	10.34	10.33	933.3	447.0
Badin town (part) . . . . .	1,127	1,154	(X)	602	586	(X)	1.63	1.63	691.4	369.3
Ridenhour township . . . . .	3,029	2,468	2,155	1,169	1,023	863	36.02	36.02	84.1	32.5
Millington CDP (part) . . . . .	260	(X)	(X)	104	(X)	(X)	2.41	2.41	107.9	43.2
Misenheimer village (part) . . . . .	374	(X)	(X)	57	(X)	(X)	1.01	1.01	370.3	56.4
Richfield town (part) . . . . .	197	112	150	80	51	66	0.39	0.39	505.1	205.1
South Albemarle township . . . . .	8,225	8,358	7,874	3,928	3,639	3,481	30.49	29.96	274.5	131.1
Albemarle city (part) . . . . .	6,144	5,990	5,871	2,832	2,623	2,527	6.14	6.01	1,022.3	471.2
Tyson township . . . . .	2,638	2,389	1,884	1,124	977	763	40.09	40.08	65.8	28.0
Aquadale CDP . . . . .	397	(X)	(X)	184	(X)	(X)	3.26	3.26	121.8	56.4
Stokes County . . . . .										
Beaver Island township . . . . .	3,707	3,565	2,768	1,687	1,534	1,128	47.41	47.21	78.5	35.7
Big Creek township . . . . .	2,023	1,984	1,818	1,117	933	799	50.29	49.99	40.5	22.3
Danbury township . . . . .	1,238	1,229	1,198	608	544	510	31.34	31.09	39.8	19.6
Danbury town . . . . .	189	108	122	55	53	50	0.80	0.80	236.3	68.8
Meadows township . . . . .	5,336	5,279	4,276	2,430	2,268	1,741	53.22	52.62	101.4	46.2
Germantown CDP (part) . . . . .	302	(X)	(X)	139	(X)	(X)	0.97	0.95	317.9	146.3
Peters Creek township . . . . .	2,026	2,053	2,177	1,031	992	921	42.35	42.13	48.1	24.5
Quaker Gap township . . . . .	2,818	2,796	1,843	1,377	1,233	765	45.17	44.94	62.7	30.6
Sauratown township . . . . .	5,681	5,560	5,291	2,676	2,379	2,142	46.33	42.25	134.5	63.3
Walnut Cove town . . . . .	1,425	1,465	1,088	755	636	461	2.44	2.41	591.3	313.3
Snow Creek township . . . . .	2,738	2,653	2,279	1,363	1,208	964	55.91	55.71	49.1	24.5
Yadkin township . . . . .	21,834	19,592	15,573	9,635	8,171	6,190	83.60	82.92	263.3	116.2
King city (part) . . . . .	6,285	5,322	4,059	2,832	2,202	1,562	5.03	4.99	1,259.5	567.5
Pinnacle CDP . . . . .	894	(X)	(X)	384	(X)	(X)	3.63	3.61	247.6	106.4
Tobaccoville village (part) . . . . .	—	—	(X)	—	—	(X)	0.06	0.06	—	—
Surry County . . . . .										
Bryan township . . . . .	73,673	71,219	61,704	33,667	31,033	26,022	536.30	532.17	138.4	63.3
Dobson township . . . . .	2,747	2,617	2,377	1,363	1,194	1,081	69.48	69.13	39.7	19.7
Dobson town . . . . .	8,860	8,088	6,683	3,675	3,348	2,727	69.04	68.40	129.5	53.7
White Plains CDP (part) . . . . .	1,586	1,457	1,195	641	594	499	1.97	1.96	809.2	327.0
Eldora township . . . . .	179	165	127	77	78	59	0.73	0.73	245.2	105.5
White Plains CDP (part) . . . . .	3,715	3,541	2,585	1,599	1,421	974	30.60	30.46	122.0	52.5
Elkin township . . . . .	180	155	123	77	71	52	0.48	0.48	375.0	160.4
Elkin town (part) . . . . .	6,288	6,524	5,842	2,974	2,882	2,635	26.33	26.00	241.8	114.4
Franklin township . . . . .	3,921	4,036	3,720	1,941	1,819	1,765	6.60	6.52	601.4	297.7
Lowgap CDP . . . . .	2,400	2,155	1,598	1,191	961	731	42.03	41.87	57.3	28.4
Lowgap CDP . . . . .	324	(X)	(X)	157	(X)	(X)	1.14	1.14	284.2	137.7

Table 8.

**Population and Housing Units: 1990 to 2010; and Area Measurements and Density: 2010—Con.**

[For information concerning historical counts and geographic change, see "User Notes." For information on confidentiality, nonsampling error, and definitions, see Appendixes]

State County/County Equivalent County Subdivision Place	Population			Housing units			Area measurements in square miles		Average per square mile of land	
	2010	2000	1990	2010	2000	1990	Total area	Land area	Population density	Housing unit density
<b>North Carolina—Con.</b>										
Surry County—Con.										
Long Hill township . . . . .	1,602	1,495	1,434	725	660	568	11.87	11.81	135.6	61.4
Marsh township . . . . .	2,631	2,499	1,486	1,041	912	604	24.42	24.12	109.1	43.2
Mount Airy township . . . . .	24,334	24,828	23,378	11,599	11,219	10,106	60.80	60.29	403.6	192.4
Flat Rock CDP . . . . .	1,556	1,690	1,812	745	754	795	2.63	2.61	596.2	285.4
Mount Airy city . . . . .	10,388	8,484	7,156	5,296	4,129	3,417	11.79	11.65	891.7	454.6
Toast CDP . . . . .	1,450	1,922	2,125	704	886	897	1.52	1.51	960.3	466.2
White Plains CDP (part) . . . . .	715	729	777	336	357	344	2.83	2.81	254.4	119.6
Pilot township . . . . .	4,020	3,537	3,273	1,882	1,624	1,381	22.82	22.66	177.4	83.1
Pilot Mountain town . . . . .	1,477	1,281	1,181	739	644	574	2.02	2.00	738.5	369.5
Rockford township . . . . .	1,846	1,780	1,392	843	778	584	27.28	26.86	68.7	31.4
Shoals township . . . . .	2,032	1,872	1,407	962	831	583	29.19	28.75	70.7	33.5
Siloam township . . . . .	1,148	1,071	859	518	466	369	20.28	20.02	57.3	25.9
South Westfield township . . . . .	2,233	2,058	1,302	928	870	541	17.37	17.34	128.8	53.5
Stewarts Creek township . . . . .	7,169	6,690	5,939	3,164	2,783	2,274	57.88	57.59	124.5	54.9
Westfield township . . . . .	2,648	2,464	2,149	1,203	1,084	864	26.92	26.88	98.5	44.8
Swain County . . . . .										
Charleston township . . . . .	13,981	12,968	11,268	8,723	7,105	5,664	540.64	528.00	26.5	16.5
Bryson City town . . . . .	11,982	11,234	9,883	7,033	5,749	4,625	270.58	269.59	44.4	26.1
Cherokee CDP (part) . . . . .	1,424	1,411	1,145	833	713	619	2.29	2.18	653.2	382.1
Forneys Creek UT . . . . .	991	(X)	(X)	531	(X)	(X)	7.15	7.15	138.6	74.3
Nantahala township . . . . .	11	23	(X)	37	67	(X)	187.17	179.55	0.1	0.2
Transylvania County . . . . .	1,988	1,711	1,370	1,653	1,289	995	82.90	78.85	25.2	21.0
Transylvania County . . . . .										
Boyd township . . . . .	33,090	29,334	25,520	19,163	15,553	12,893	380.51	378.53	87.4	50.6
Brevard township . . . . .	3,694	3,349	2,806	1,752	1,505	1,173	48.04	48.01	76.9	36.5
Brevard city (part) . . . . .	11,623	10,354	10,340	5,771	4,683	4,535	63.18	63.07	184.3	91.5
Catheys Creek township . . . . .	7,609	6,789	5,388	3,867	3,058	2,362	5.04	5.03	1,512.7	768.8
Brevard city (part) . . . . .	3,821	3,606	3,302	1,810	1,589	1,443	31.98	31.97	119.5	56.6
Rosman town (part) . . . . .	—	—	—	—	—	—	0.06	0.06	—	—
Dunns Rock township . . . . .	514	444	337	243	214	152	0.44	0.44	1,168.2	552.3
Brevard city (part) . . . . .	4,877	4,106	3,006	3,494	2,571	1,846	30.35	30.08	162.1	116.2
Eastatoe township . . . . .	—	—	—	—	—	—	0.03	0.03	—	—
Rosman town (part) . . . . .	2,989	2,589	2,335	1,784	1,405	1,130	50.32	50.13	59.6	35.6
Gloucester township . . . . .	62	46	48	29	22	14	0.06	0.06	1,033.3	483.3
Hogback township . . . . .	1,326	1,124	715	719	615	446	56.93	56.92	23.3	12.6
Little River township . . . . .	2,215	2,000	1,488	2,420	2,007	1,464	61.25	60.26	36.8	40.2
Tyrrell County . . . . .	2,545	2,206	1,528	1,413	1,178	856	38.46	38.09	66.8	37.1
Tyrrell County . . . . .										
Alligator township . . . . .	4,407	4,149	3,856	2,068	2,032	1,907	594.22	389.03	11.3	5.3
Columbia township . . . . .	330	381	437	163	161	185	206.19	85.57	3.9	1.9
Columbia town . . . . .	2,929	2,590	2,181	1,265	1,183	1,106	121.85	69.35	42.2	18.2
Gum Neck township . . . . .	891	819	836	433	411	392	1.22	1.20	742.5	360.8
Scuppernong township . . . . .	425	462	438	239	256	213	199.88	173.64	2.4	1.4
South Fork township . . . . .	673	673	755	378	412	381	26.73	21.09	31.9	17.9
Union County . . . . .	50	43	45	23	20	22	39.57	39.37	1.3	0.6
Union County . . . . .										
Buford township . . . . .	201,292	123,772	84,210	72,870	45,723	30,758	639.53	631.52	318.7	115.4
Mineral Springs town (part) . . . . .	10,323	9,102	7,688	4,075	3,447	2,813	98.95	97.88	105.5	41.6
Goose Creek township . . . . .	14	—	(X)	5	—	(X)	0.16	0.16	87.5	31.3
Fairview town . . . . .	14,773	11,382	8,167	5,593	4,195	2,970	83.03	82.21	179.7	68.0
Indian Trail town (part) . . . . .	3,324	(X)	(X)	1,302	(X)	(X)	30.28	29.92	111.1	43.5
Mint Hill town (part) . . . . .	161	(X)	(X)	70	(X)	(X)	0.62	0.61	263.9	114.8
Monroe city (part) . . . . .	53	(X)	(X)	18	(X)	(X)	0.12	0.12	441.7	150.0
Stallings town (part) . . . . .	166	79	(X)	58	31	(X)	0.68	0.68	244.1	85.3
Unionville town (part) . . . . .	1,505	(X)	(X)	545	(X)	(X)	0.65	0.64	2,351.6	851.6
Jackson township . . . . .	4,678	3,742	(X)	1,732	1,330	(X)	19.86	19.72	237.2	87.8
JAARS CDP . . . . .	11,012	8,086	5,851	4,200	3,013	2,105	59.15	58.34	188.8	72.0
Mineral Springs town (part) . . . . .	597	360	(X)	177	173	(X)	0.86	0.86	694.2	205.8
Waxhaw town (part) . . . . .	555	383	(X)	228	139	(X)	1.98	1.97	281.7	115.7
Lanes Creek township . . . . .	3,203	1,732	1,294	1,189	596	453	5.83	5.81	551.3	204.6
Marshville township . . . . .	2,650	2,260	1,475	1,044	845	532	46.49	46.14	57.4	22.6
Marshville town . . . . .	8,523	7,490	6,587	3,360	2,894	2,421	77.91	77.02	110.7	43.6
Wingate town (part) . . . . .	2,402	2,360	2,160	926	868	793	2.22	2.21	1,086.9	419.0
Monroe township . . . . .	362	17	97	109	6	25	0.17	0.17	2,129.4	641.2
Indian Trail town (part) . . . . .	52,310	40,806	30,291	19,445	14,999	11,334	100.46	98.53	530.9	197.4
Mineral Springs town (part) . . . . .	2,086	695	(X)	771	244	(X)	2.07	2.01	1,037.8	383.6
Monroe city (part) . . . . .	64	57	(X)	25	23	(X)	0.55	0.55	116.4	45.5
Unionville town (part) . . . . .	32,519	26,071	16,385	12,241	9,558	6,531	29.37	28.76	1,130.7	425.6
Wesley Chapel village (part) . . . . .	1,251	1,055	(X)	481	387	(X)	7.34	7.24	172.8	66.4
Wingate town (part) . . . . .	70	105	(X)	26	34	(X)	0.02	0.02	3,500.0	1,300.0
Wingate town (part) . . . . .	3,129	2,389	2,724	937	819	654	1.83	1.82	1,719.2	514.8

Table 8.

**Population and Housing Units: 1990 to 2010; and Area Measurements and Density: 2010—Con.**

[For information concerning historical counts and geographic change, see "User Notes." For information on confidentiality, nonsampling error, and definitions, see Appendixes]

State County/County Equivalent County Subdivision Place	Population			Housing units			Area measurements in square miles		Average per square mile of land	
	2010	2000	1990	2010	2000	1990	Total area	Land area	Population density	Housing unit density
<b>North Carolina—Con.</b>										
Union County—Con.										
New Salem township . . . . .	3,532	2,925	2,324	1,428	1,159	887	67.97	67.02	52.7	21.3
Sandy Ridge township . . . . .	45,672	16,427	8,564	14,786	5,584	2,951	65.63	64.75	705.4	228.4
Indian Trail town (part) . . . . .	—	—	(X)	—	—	(X)	—	—	—	—
Marvin village . . . . .	5,579	1,039	(X)	1,625	355	(X)	5.94	5.89	947.2	275.9
Mineral Springs town (part) . . . . .	2,006	930	(X)	770	329	(X)	5.52	5.46	367.4	141.0
Monroe city (part) . . . . .	—	(X)	(X)	—	(X)	(X)	0.01	0.01	—	—
Stallings town (part) . . . . .	7	9	13	5	4	5	0.12	0.12	58.3	41.7
Waxhaw town (part) . . . . .	6,656	893	—	2,328	341	—	5.84	5.73	1,161.6	406.3
Weddington town (part) . . . . .	8,758	5,997	3,312	3,016	1,975	1,103	16.67	16.30	537.3	185.0
Wesley Chapel village (part) . . . . .	6,487	1,518	(X)	1,998	563	(X)	8.49	8.41	771.3	237.6
Vance township . . . . .	52,497	25,294	13,264	18,939	9,587	4,744	39.95	39.63	1,324.7	477.9
Hemby Bridge town . . . . .	1,520	1,414	(X)	594	542	(X)	2.39	2.35	646.8	252.8
Indian Trail town (part) . . . . .	31,271	11,054	1,942	10,859	4,285	717	19.17	19.07	1,639.8	569.4
Lake Park village . . . . .	3,422	2,093	(X)	1,245	781	(X)	0.81	0.78	4,387.2	1,596.2
Monroe city (part) . . . . .	112	78	(X)	76	32	(X)	0.32	0.31	361.3	245.2
Stallings town (part) . . . . .	11,920	3,162	2,119	4,632	1,213	773	6.93	6.89	1,730.0	672.3
Weddington town (part) . . . . .	694	699	491	267	239	149	1.14	1.14	608.8	234.2
Wesley Chapel village (part) . . . . .	906	926	(X)	335	315	(X)	1.05	1.04	871.2	322.1
Vance County . . . . .										
Dabney township . . . . .	2,818	2,438	1,967	1,177	969	719	17.39	17.32	162.7	68.0
Henderson city (part) . . . . .	56	12	2	51	3	1	0.38	0.38	147.4	134.2
Henderson township . . . . .	21,046	22,067	22,247	9,457	9,297	9,030	33.48	33.35	631.1	283.6
Henderson city (part) . . . . .	15,312	16,083	15,653	7,050	6,867	6,445	8.13	8.12	1,885.7	868.2
South Henderson CDP . . . . .	1,213	1,220	1,374	520	505	563	1.87	1.87	648.7	278.1
Kittrell township . . . . .	5,822	4,667	4,147	2,258	1,828	1,448	47.89	47.76	121.9	47.3
Kittrell town . . . . .	467	148	228	81	68	90	0.21	0.21	2,223.8	385.7
Middleburg township . . . . .	3,712	3,390	2,766	1,891	1,614	1,227	45.03	38.51	96.4	49.1
Middleburg town . . . . .	133	162	131	56	56	52	0.57	0.57	233.3	98.2
Sandy Creek township . . . . .	6,711	5,896	4,162	2,619	2,342	1,621	33.89	33.58	199.9	78.0
Townsville township . . . . .	1,341	1,065	1,181	912	637	723	39.58	33.11	40.5	27.5
Watkins township . . . . .	640	639	592	287	274	224	10.85	10.83	59.1	26.5
Williamsboro township . . . . .	3,332	2,792	1,830	1,481	1,235	751	41.71	39.06	85.3	37.9
Wake County . . . . .										
Bartons Creek township . . . . .	22,055	18,408	11,732	7,988	6,387	3,920	37.97	35.47	621.8	225.2
Raleigh city (part) . . . . .	2,683	2,005	101	1,073	815	33	1.54	1.54	1,742.2	696.8
Buckhorn township . . . . .	3,251	2,160	1,646	1,173	854	643	39.30	35.08	92.7	33.4
Apex town (part) . . . . .	1,193	83	(X)	323	35	(X)	1.11	1.11	1,074.8	291.0
Holly Springs town (part) . . . . .	2	(X)	(X)	1	(X)	(X)	0.66	0.66	3.0	1.5
Cary township . . . . .	74,074	69,044	45,074	31,535	28,087	18,397	32.39	31.77	2,331.6	992.6
Apex town (part) . . . . .	209	64	—	78	33	—	0.26	0.20	1,045.0	390.0
Cary town (part) . . . . .	72,186	66,305	40,926	30,736	26,949	16,804	25.65	25.14	2,871.4	1,222.6
Morrisville town (part) . . . . .	—	—	(X)	—	—	(X)	0.03	0.01	—	—
Raleigh city (part) . . . . .	97	—	7	36	—	3	2.43	2.43	39.9	14.8
Cedar Fork township . . . . .	40,841	10,911	2,709	18,180	5,255	1,339	36.53	35.57	1,148.2	511.1
Cary town (part) . . . . .	13,431	5,254	629	5,007	1,829	313	7.43	7.06	1,902.4	709.2
Durham city (part) . . . . .	—	—	(X)	—	—	(X)	0.02	0.02	—	—
Morrisville town (part) . . . . .	18,576	5,208	1,489	8,357	3,210	754	8.27	8.24	2,254.4	1,014.2
Raleigh city (part) . . . . .	8,627	14	26	4,704	7	16	6.43	6.34	1,360.7	742.0
Holly Springs township . . . . .	33,071	16,304	5,786	11,863	6,348	2,131	47.97	46.85	705.9	253.2
Apex town (part) . . . . .	20	—	223	14	—	72	2.07	2.07	9.7	6.8
Cary town (part) . . . . .	2,024	284	(X)	760	111	(X)	0.39	0.39	5,189.7	1,948.7
Fuquay-Varina town (part) . . . . .	756	253	105	246	89	33	1.33	1.31	577.1	187.8
Holly Springs town (part) . . . . .	22,470	9,192	1,024	7,974	3,642	372	13.66	13.54	1,659.5	588.9
House Creek township . . . . .	57,439	51,727	44,667	29,006	24,657	20,502	22.05	21.82	2,632.4	1,329.3
Raleigh city (part) . . . . .	56,696	51,001	42,565	28,687	24,344	19,509	20.31	20.10	2,820.7	1,427.2
Leesville township . . . . .	41,850	29,998	15,896	18,242	12,452	6,807	21.39	21.27	1,967.6	857.6
Raleigh city (part) . . . . .	30,284	13,905	6,258	14,030	6,948	3,496	9.35	9.24	3,277.5	1,518.4
Little River township . . . . .	12,528	10,985	8,666	5,163	4,397	3,445	53.80	53.44	234.4	96.6
Zebulon town (part) . . . . .	4,433	4,046	3,173	1,862	1,661	1,233	4.16	4.14	1,070.8	449.8
Marks Creek township . . . . .	21,932	16,278	11,305	8,463	6,348	4,304	53.03	52.76	415.7	160.4
Clayton town (part) . . . . .	—	(X)	(X)	—	(X)	(X)	0.05	0.05	—	—
Knightdale town (part) . . . . .	—	(X)	(X)	—	(X)	(X)	0.15	0.15	—	—
Wendell town . . . . .	5,845	4,247	2,921	2,430	1,785	1,172	5.22	5.20	1,124.0	467.3
Meredith township . . . . .	13,926	11,498	8,090	7,583	6,097	3,850	9.56	9.53	1,461.3	795.7
Raleigh city (part) . . . . .	13,744	10,929	6,962	7,490	5,874	3,297	7.91	7.90	1,739.7	948.1

Table 8.

**Population and Housing Units: 1990 to 2010; and Area Measurements and Density: 2010—Con.**

[For information concerning historical counts and geographic change, see "User Notes." For information on confidentiality, nonsampling error, and definitions, see Appendixes]

State County/County Equivalent County Subdivision Place	Population			Housing units			Area measurements in square miles		Average per square mile of land	
	2010	2000	1990	2010	2000	1990	Total area	Land area	Population density	Housing unit density
<b>North Carolina—Con.</b>										
Wake County—Con.										
Middle Creek township . . . . .	44,136	25,151	15,105	16,963	10,126	5,886	60.79	60.42	730.5	280.8
Angier town (part) . . . . .	103	(X)	(X)	50	(X)	(X)	0.26	0.25	412.0	200.0
Cary town (part) . . . . .	1,427	(X)	(X)	456	(X)	(X)	0.76	0.76	1,877.6	600.0
Fuquay-Varina town (part) . . . . .	17,181	7,645	4,457	7,078	3,286	1,926	10.81	10.77	1,595.3	657.2
Holly Springs town (part) . . . . .	2,189	—	(X)	683	—	(X)	0.81	0.81	2,702.5	843.2
Neuse township . . . . .	73,617	48,256	32,708	30,459	20,429	14,471	27.50	27.36	2,690.7	1,113.3
Raleigh city (part) . . . . .	71,942	44,189	26,134	29,762	18,880	12,006	22.09	22.04	3,264.2	1,350.4
New Light township . . . . .	7,591	4,708	2,554	2,900	1,827	1,062	49.45	41.77	181.7	69.4
Panther Branch township . . . . .	24,019	14,851	7,156	8,954	5,632	2,681	39.13	38.41	625.3	233.1
Garner town (part) . . . . .	2,359	14	24	863	6	12	1.40	1.39	1,697.1	620.9
Raleigh township . . . . .	117,838	110,725	103,755	50,239	45,528	45,165	37.53	37.43	3,148.2	1,342.2
Raleigh city (part) . . . . .	117,555	110,412	102,979	50,098	45,379	44,776	36.85	36.77	3,197.0	1,362.5
St. Marys township . . . . .	58,484	38,204	32,324	23,023	15,313	12,513	60.48	60.32	969.6	381.7
Garner town (part) . . . . .	22,937	17,761	14,940	9,865	7,255	5,962	12.80	12.76	1,797.6	773.1
Raleigh city (part) . . . . .	24,482	9,778	7,969	8,563	3,572	2,871	9.77	9.74	2,513.6	879.2
St. Matthews township . . . . .	65,731	44,631	26,976	26,318	18,222	11,010	57.51	57.13	1,150.6	460.7
Knightdale town (part) . . . . .	11,401	5,958	1,884	4,723	2,352	785	6.06	6.05	1,884.5	780.7
Raleigh city (part) . . . . .	40,757	23,087	8,649	16,083	9,632	3,539	14.90	14.78	2,757.6	1,088.2
Swift Creek township . . . . .	50,225	35,472	20,891	21,626	14,494	8,788	44.58	42.99	1,168.3	503.0
Cary town (part) . . . . .	13,005	9,536	2,015	5,778	3,320	743	5.76	5.61	2,318.2	1,029.9
Fuquay-Varina town (part) . . . . .	—	(X)	(X)	1	(X)	(X)	0.01	0.01	—	100.0
Garner town (part) . . . . .	449	12	3	265	2	1	0.60	0.60	748.3	441.7
Raleigh city (part) . . . . .	18,253	9,872	6,301	8,378	4,914	3,097	6.09	5.71	3,196.7	1,467.3
Wake Forest township . . . . .	65,491	29,845	15,586	24,860	11,659	6,149	73.41	72.98	897.4	340.6
Raleigh city (part) . . . . .	17,705	902	(X)	6,725	335	(X)	5.91	5.89	3,005.9	1,141.8
Rolesville town . . . . .	3,786	907	572	1,341	384	227	3.95	3.93	963.4	341.2
Wake Forest town (part) . . . . .	29,218	12,588	5,832	11,064	5,091	2,333	14.82	14.70	1,987.6	752.7
White Oak township . . . . .	72,894	38,710	10,754	27,298	14,849	4,083	52.95	52.85	1,379.3	516.5
Apex town (part) . . . . .	36,054	20,065	4,745	13,507	7,960	1,754	12.00	12.00	3,004.5	1,125.6
Cary town (part) . . . . .	31,739	13,138	288	11,724	4,644	148	14.11	14.07	2,255.8	833.3
Warren County . . . . .										
Fishing Creek township . . . . .	1,781	1,692	1,501	815	697	524	48.80	48.75	36.5	16.7
Fork township . . . . .	517	526	505	275	257	203	41.05	40.98	12.6	6.7
Hawtree township . . . . .	1,457	1,858	1,340	746	594	537	37.84	37.59	38.8	19.8
Judkins township . . . . .	718	905	880	433	482	386	54.01	53.90	13.3	8.0
Nutbush township . . . . .	2,538	1,582	1,387	931	761	693	33.77	32.23	78.7	28.9
River township . . . . .	1,352	1,199	933	1,091	1,005	913	34.33	28.58	47.3	38.2
Roanoke township . . . . .	1,214	1,031	544	1,493	1,210	960	13.35	9.27	131.0	161.1
Sandy Creek township . . . . .	1,866	1,670	1,275	817	706	519	33.26	33.11	56.4	24.7
Shocco township . . . . .	1,358	1,270	993	629	543	416	35.84	35.82	37.9	17.6
Sixpound township . . . . .	1,061	926	1,060	1,124	975	813	39.09	35.98	29.5	31.2
Macon town . . . . .	119	115	153	63	63	68	0.47	0.47	253.2	134.0
Smith Creek township . . . . .	2,334	2,198	2,266	1,138	1,039	952	25.59	25.55	91.4	44.5
Norlina town . . . . .	1,118	1,107	996	567	534	456	1.12	1.11	1,007.2	510.8
Warrenton township . . . . .	4,776	5,115	4,581	2,314	2,279	1,798	46.84	46.70	102.3	49.6
Warrenton town . . . . .	862	811	949	528	472	470	0.97	0.97	888.7	544.3
Washington County . . . . .										
Lees Mill township . . . . .	2,884	2,916	2,935	1,488	1,313	1,171	129.96	114.64	25.2	13.0
Roper town . . . . .	611	613	669	318	268	260	0.86	0.86	710.5	369.8
Plymouth township . . . . .	7,334	7,569	7,707	3,449	3,314	3,082	78.48	78.31	93.7	44.0
Plymouth town . . . . .	3,878	4,107	4,328	1,856	1,829	1,793	4.04	4.03	962.3	460.5
Scuppernong township . . . . .	1,724	1,481	1,481	861	685	635	107.40	82.52	20.9	10.4
Creswell town . . . . .	276	278	361	133	141	149	0.57	0.57	484.2	233.3
Skinnerstown township . . . . .	1,286	1,757	1,874	693	862	756	107.99	72.67	17.7	9.5
Watauga County . . . . .										
Bald Mountain township . . . . .	619	485	370	432	272	197	11.79	11.65	53.1	37.1
Beaverdam township . . . . .	1,351	1,283	1,176	740	613	529	26.80	26.75	50.5	27.7
Blowing Rock township . . . . .	2,715	2,858	2,332	3,700	2,671	2,261	19.84	19.64	138.2	188.4
Blowing Rock town (part) . . . . .	1,192	1,365	1,219	1,952	1,433	1,335	2.61	2.56	465.6	762.5
Boone town (part) . . . . .	—	(X)	(X)	—	(X)	(X)	0.01	0.01	—	—
Blue Ridge township . . . . .	4,211	3,628	2,204	2,891	1,874	1,213	27.87	27.85	151.2	103.8
Blowing Rock town (part) . . . . .	—	(X)	(X)	1	(X)	(X)	0.02	0.02	—	50.0
Boone town (part) . . . . .	673	320	(X)	393	187	(X)	0.20	0.20	3,365.0	1,965.0



Table 8.

**Population and Housing Units: 1990 to 2010; and Area Measurements and Density: 2010—Con.**

[For information concerning historical counts and geographic change, see "User Notes." For information on confidentiality, nonsampling error, and definitions, see Appendixes]

State County/County Equivalent County Subdivision Place	Population			Housing units			Area measurements in square miles		Average per square mile of land	
	2010	2000	1990	2010	2000	1990	Total area	Land area	Population density	Housing unit density
<b>North Carolina—Con.</b>										
Watauga County—Con.										
Boone township . . . . .	9,379	r 8,697	(X)	2,392	r 2,216	(X)	1.59	1.59	5,898.7	1,504.4
Boone town (part) . . . . .	9,379	r 8,697	(X)	2,392	r 2,216	(X)	1.59	1.59	5,898.7	1,504.4
Brushy Fork township . . . . .	4,935	3,205	(X)	2,594	1,726	(X)	12.52	12.51	394.5	207.4
Boone town (part) . . . . .	1,110	176	(X)	463	120	(X)	0.20	0.20	5,550.0	2,315.0
Cove Creek CDP (part) . . . . .	82	(X)	(X)	35	(X)	(X)	0.35	0.35	234.3	100.0
Cove Creek township . . . . .	3,118	2,935	2,335	1,705	1,407	1,024	24.22	24.21	128.8	70.4
Cove Creek CDP (part) . . . . .	880	(X)	(X)	454	(X)	(X)	6.29	6.28	140.1	72.3
Elk township . . . . .	638	462	314	779	368	298	23.37	23.36	27.3	33.3
Laurel Creek township . . . . .	1,947	1,756	1,383	2,899	2,292	1,958	26.69	26.58	73.3	109.1
Beech Mountain town (part) . . . . .	296	297	229	1,940	1,532	1,420	5.07	5.07	58.4	382.6
Cove Creek CDP (part) . . . . .	209	(X)	(X)	115	(X)	(X)	1.87	1.87	111.8	61.5
Meat Camp township . . . . .	3,191	2,673	2,214	1,661	1,318	981	30.15	30.11	106.0	55.2
New River township . . . . .	11,838	r 8,839	3,322	6,166	r 4,488	1,502	24.91	24.76	478.1	249.0
Boone town (part) . . . . .	5,960	r 4,277	(X)	3,005	r 2,226	(X)	4.14	4.13	1,443.1	727.6
North Fork township . . . . .	229	222	232	152	113	105	12.19	12.18	18.8	12.5
Shawneehaw township . . . . .	765	675	668	577	421	355	12.26	12.26	62.4	47.1
Valle Crucis CDP (part) . . . . .	23	(X)	(X)	15	(X)	(X)	0.75	0.75	30.7	20.0
Stony Fork township . . . . .	2,585	2,061	1,773	1,366	976	785	26.52	26.46	97.7	51.6
Watauga township . . . . .	3,558	2,914	2,346	4,083	2,401	2,113	32.74	32.62	109.1	125.2
Foscoe CDP . . . . .	1,370	(X)	(X)	1,458	(X)	(X)	5.78	5.78	237.0	252.2
Seven Devils town (part) . . . . .	164	112	97	455	249	208	1.45	1.44	113.9	316.0
Valle Crucis CDP (part) . . . . .	389	(X)	(X)	311	(X)	(X)	3.69	3.69	105.4	84.3
Wayne County . . . . .	122,623	113,329	104,666	52,949	47,313	39,483	556.85	553.09	221.7	95.7
Brogden township . . . . .	21,881	20,753	18,691	9,381	8,816	7,350	82.74	81.18	269.5	115.6
Brogden CDP . . . . .	2,633	2,907	3,246	1,148	1,157	1,154	2.25	2.21	1,191.4	519.5
Goldsboro city (part) . . . . .	20	8	3	5	2	1	0.15	0.15	133.3	33.3
Mar-Mac CDP . . . . .	3,615	3,004	3,282	1,581	1,485	1,326	4.58	4.55	794.5	347.5
Mount Olive town (part) . . . . .	4,538	4,537	4,581	2,093	2,000	1,852	2.66	2.66	1,706.0	786.8
Buck Swamp township . . . . .	7,157	4,398	2,891	2,774	1,753	1,071	31.84	31.79	225.1	87.3
Pikeville town (part) . . . . .	130	138	(X)	50	46	(X)	0.22	0.22	590.9	227.3
Fork township . . . . .	11,149	9,805	7,690	4,027	3,253	2,525	46.77	46.46	240.0	86.7
Goldsboro city (part) . . . . .	1,602	1,827	1,377	52	2	27	1.13	1.13	1,417.7	46.0
Goldsboro township . . . . .	22,380	23,938	26,736	11,317	11,460	11,676	18.19	18.04	1,240.6	627.3
Goldsboro city (part) . . . . .	22,134	23,885	25,849	11,283	11,429	11,319	13.83	13.82	1,601.6	816.4
Grantham township . . . . .	4,264	3,959	3,285	1,903	1,736	1,318	77.52	77.47	55.0	24.6
Great Swamp township . . . . .	2,362	1,820	1,496	1,089	782	580	29.39	29.33	80.5	37.1
Fremont town (part) . . . . .	5	7	72	2	2	24	0.01	0.01	500.0	200.0
Indian Springs township . . . . .	7,790	5,858	4,199	2,852	2,319	1,712	73.08	72.63	107.3	39.3
Goldsboro city (part) . . . . .	—	—	—	—	—	—	—	—	—	—
Seven Springs town . . . . .	110	86	163	61	67	84	0.33	0.33	333.3	184.8
Nahunta township . . . . .	3,608	3,685	3,553	1,763	1,633	1,448	48.73	48.67	74.1	36.2
Eureka town . . . . .	197	244	282	115	124	120	0.36	0.36	547.2	319.4
Fremont town (part) . . . . .	1,250	1,456	1,638	679	669	701	1.35	1.35	925.9	503.0
New Hope township . . . . .	15,559	18,106	21,282	6,302	6,864	5,973	63.78	63.05	246.8	100.0
Elroy CDP . . . . .	3,869	r 3,848	4,028	1,756	r 1,694	1,654	6.59	6.59	587.1	266.5
Goldsboro city (part) . . . . .	4,252	r 7,823	10,869	1,491	r 2,595	1,975	6.60	6.60	644.2	225.9
Walnut Creek village . . . . .	835	859	623	363	332	221	1.88	1.57	531.8	231.2
Pikeville township . . . . .	3,138	2,715	1,968	1,361	1,155	805	19.35	19.31	162.5	70.5
Pikeville town (part) . . . . .	548	581	598	284	288	274	0.48	0.48	1,141.7	591.7
Saulston township . . . . .	7,676	6,071	3,902	3,128	2,415	1,490	34.67	34.38	223.3	91.0
Goldsboro city (part) . . . . .	737	711	(X)	276	238	(X)	0.37	0.37	1,991.9	745.9
Stoney Creek township . . . . .	15,659	12,221	8,973	7,052	5,127	3,535	30.78	30.77	508.9	229.2
Goldsboro city (part) . . . . .	7,692	r 4,893	2,611	3,717	r 2,149	1,023	6.08	6.07	1,267.2	612.4
Wilkes County . . . . .	69,340	65,632	59,393	33,065	29,261	24,960	756.92	754.28	91.9	43.8
Antioch township . . . . .	1,103	1,104	924	501	473	381	21.87	21.82	50.5	23.0
Beaver Creek township . . . . .	600	517	476	276	236	206	20.92	20.61	29.1	13.4
Boomer township . . . . .	2,286	2,132	1,760	1,112	926	704	33.66	33.01	69.3	33.7
Brushy Mountain township . . . . .	551	524	502	293	264	226	24.85	24.85	22.2	11.8
Edwards township . . . . .	7,318	6,959	6,300	3,383	3,094	2,678	64.17	63.97	114.4	52.9
Elkin town (part) . . . . .	80	73	70	41	35	33	0.12	0.12	666.7	341.7
Pleasant Hill CDP . . . . .	878	1,109	1,114	434	522	502	2.59	2.58	340.3	168.2
Ronda town . . . . .	417	460	367	205	201	166	1.08	1.08	386.1	189.8
Elk township . . . . .	1,002	997	943	690	567	425	52.64	52.64	19.0	13.1
Jobs Cabin township . . . . .	567	457	449	433	255	221	36.98	36.98	15.3	11.7

Table 8.

**Population and Housing Units: 1990 to 2010; and Area Measurements and Density: 2010—Con.**

[For information concerning historical counts and geographic change, see "User Notes." For information on confidentiality, nonsampling error, and definitions, see Appendixes]

State County/County Equivalent County Subdivision Place	Population			Housing units			Area measurements in square miles		Average per square mile of land	
	2010	2000	1990	2010	2000	1990	Total area	Land area	Population density	Housing unit density
<b>North Carolina—Con.</b>										
Wilkes County—Con.										
Lewis Fork township . . . . .	1,585	1,416	1,194	843	606	436	23.76	23.43	67.6	36.0
Lovelace township . . . . .	719	689	544	338	317	220	22.25	22.25	32.3	15.2
Moravian Falls township . . . . .	3,007	2,800	2,357	1,437	1,221	1,001	29.35	28.98	103.8	49.6
Moravian Falls CDP (part) . . . . .	1,128	1,061	966	548	484	434	3.02	3.01	374.8	182.1
Mulberry township . . . . .	6,688	6,309	5,878	3,033	2,692	2,359	56.16	56.16	119.1	54.0
Fairplains CDP (part) . . . . .	458	490	485	225	222	204	1.36	1.36	336.8	165.4
Hays CDP (part) . . . . .	78	65	45	26	23	21	0.71	0.71	109.9	36.6
Mulberry CDP . . . . .	2,332	2,269	2,339	1,072	999	941	5.09	5.09	458.2	210.6
New Castle township . . . . .	1,740	1,689	1,529	796	737	616	33.04	32.91	52.9	24.2
North Wilkesboro township . . . . .	7,319	7,241	6,954	3,511	3,346	3,160	16.15	16.15	453.2	217.4
Cricket CDP (part) . . . . .	727	920	770	354	382	350	1.64	1.64	443.3	215.9
Fairplains CDP (part) . . . . .	1,662	1,561	1,854	784	752	816	2.86	2.86	581.1	274.1
North Wilkesboro town (part) . . . . .	3,494	3,276	2,855	1,723	1,572	1,416	5.49	5.49	636.4	313.8
Wilkesboro town (part) . . . . .	1	17	18	3	9	7	0.10	0.10	10.0	30.0
Reddies River township . . . . .	10,870	10,047	9,126	4,987	4,466	3,740	37.91	37.38	290.8	133.4
Cricket CDP (part) . . . . .	1,128	1,133	1,245	535	569	553	1.94	1.94	581.4	275.8
Millers Creek CDP . . . . .	2,112	2,071	1,787	1,002	900	735	4.48	4.48	471.4	223.7
North Wilkesboro town (part) . . . . .	79	(X)	(X)	22	(X)	(X)	0.32	0.32	246.9	68.8
Wilkesboro town (part) . . . . .	34	8	18	18	5	8	1.22	1.22	27.9	14.8
Rock Creek township . . . . .	6,046	5,875	5,194	2,704	2,527	2,062	31.59	31.59	191.4	85.6
Hays CDP (part) . . . . .	1,773	1,666	1,477	770	706	591	5.45	5.45	325.3	141.3
North Wilkesboro town (part) . . . . .	5	—	(X)	1	—	(X)	—	—	—	—
Somers township . . . . .	1,077	989	958	516	449	391	30.25	30.22	35.6	17.1
Stanton township . . . . .	541	477	488	296	227	203	16.03	16.03	33.7	18.5
Traphill township . . . . .	3,391	3,083	2,600	1,655	1,424	1,161	57.92	57.92	58.5	28.6
Union township . . . . .	1,259	1,178	1,021	852	614	540	60.43	60.41	20.8	14.1
Walnut Grove township . . . . .	1,223	1,258	985	649	553	446	55.45	55.45	22.1	11.7
Wilkesboro township . . . . .	10,448	9,891	9,211	4,760	4,267	3,784	31.53	31.53	331.4	151.0
Moravian Falls CDP (part) . . . . .	773	379	770	314	172	368	2.02	2.02	382.7	155.4
North Wilkesboro town (part) . . . . .	667	840	529	250	265	191	0.77	0.77	866.2	324.7
Wilkesboro town (part) . . . . .	3,378	3,134	2,537	1,612	1,368	1,012	4.58	4.58	737.6	352.0
Wilson County . . . . .										
Black Creek township . . . . .	81,234 r	73,811	66,061	35,511 r	30,728	26,662	373.73	368.17	220.6	96.5
Black Creek township . . . . .	4,087	3,590	3,259	1,711	1,459	1,262	38.57	38.17	107.1	44.8
Black Creek town . . . . .	769	714	669	333	296	274	0.72	0.72	1,068.1	462.5
Wilson city (part) . . . . .	3	—	—	1	—	—	0.57	0.39	7.7	2.6
Cross Roads township . . . . .	3,896	3,553	3,187	1,654	1,496	1,262	28.27	28.25	137.9	58.5
Lucama town . . . . .	1,108 r	876	933	478 r	425	397	0.62	0.62	1,787.1	771.0
Gardners township . . . . .	3,870 r	3,377	2,832	1,511	1,328	1,022	42.21	42.10	91.9	35.9
Old Fields township . . . . .	5,379 r	3,673	3,466	2,222	1,550	1,366	51.30	49.05	109.7	45.3
Sims town . . . . .	282	128	124	117	72	57	0.17	0.17	1,658.8	688.2
Wilson city (part) . . . . .	419	88	8	220	51	4	2.00	2.00	209.5	110.0
Saratoga township . . . . .	1,665	1,773	1,868	755	740	705	42.01	41.92	39.7	18.0
Saratoga town . . . . .	408	379	342	188	168	141	0.64	0.64	637.5	293.8
Springhill township . . . . .	3,131 r	2,736	2,302	1,328 r	1,143	924	36.64	35.29	88.7	37.6
Kenly town (part) . . . . .	163 r	200	153	91 r	87	73	0.07	0.07	2,328.6	1,300.0
Stantonsburg township . . . . .	1,968	1,891	1,441	868	790	596	23.49	23.36	84.2	37.2
Stantonsburg town . . . . .	784	726	782	382	334	334	0.58	0.58	1,351.7	658.6
Wilson city (part) . . . . .	—	(X)	(X)	—	(X)	(X)	0.01	0.01	—	—
Taylor's township . . . . .	9,001	4,615	2,975	3,727	1,957	1,259	21.48	21.14	425.8	176.3
Wilson city (part) . . . . .	7,476	2,917	447	3,022	1,210	214	4.47	4.33	1,726.6	697.9
Toisnot township . . . . .	5,462 r	5,434	5,162	2,464	2,171	1,974	46.95	46.72	116.9	52.7
Elm City town . . . . .	1,298 r	1,412	1,624	639 r	585	634	0.77	0.77	1,685.7	829.9
Sharpsburg town (part) . . . . .	563	1,002	412	249	328	141	0.23	0.23	2,447.8	1,082.6
Wilson city (part) . . . . .	5	—	(X)	2	—	(X)	0.06	0.06	83.3	33.3
Wilson township . . . . .	42,775	43,169	39,569	19,271	18,094	16,292	42.81	42.18	1,014.1	456.9
Wilson city (part) . . . . .	41,264	41,400	36,475	18,625	17,399	15,165	22.49	21.95	1,879.9	848.5
Yadkin County . . . . .										
Boonville township . . . . .	38,406	36,348	30,488	17,341	15,821	12,921	337.51	334.83	114.7	51.8
Boonville town . . . . .	4,179	3,883	3,372	1,995	1,756	1,469	40.76	40.39	103.5	49.4
Deep Creek township . . . . .	1,222	1,138	1,056	594	511	450	1.24	1.24	985.5	479.0
East Bend township . . . . .	3,326	2,838	1,885	1,371	1,195	812	31.37	31.23	106.5	43.9
East Bend town . . . . .	3,489	3,383	2,663	1,587	1,468	1,135	32.01	31.49	110.8	50.4
Forbush township . . . . .	612	659	619	296	304	271	1.30	1.29	474.4	229.5
North Buck Shoals township . . . . .	4,032	3,695	2,944	1,806	1,593	1,221	42.63	42.18	95.6	42.8
North Buck Shoals township . . . . .	2,348	2,330	1,951	1,031	1,008	833	22.51	22.44	104.6	45.9

Table 8.

**Population and Housing Units: 1990 to 2010; and Area Measurements and Density: 2010—Con.**

[For information concerning historical counts and geographic change, see "User Notes." For information on confidentiality, nonsampling error, and definitions, see Appendixes]

State County/County Equivalent County Subdivision Place	Population			Housing units			Area measurements in square miles		Average per square mile of land	
	2010	2000	1990	2010	2000	1990	Total area	Land area	Population density	Housing unit density
<b>North Carolina—Con.</b>										
Yadkin County—Con.										
North Fall Creek township . . . . .	1,515	1,433	1,137	687	638	493	22.17	21.87	69.3	31.4
North Knobs township . . . . .	4,649	4,461	4,285	2,245	2,097	1,933	22.93	22.80	203.9	98.5
Jonesville town . . . . .	2,285	1,464	1,549	1,179	752	730	2.85	2.83	807.4	416.6
North Liberty township . . . . .	6,013	5,770	5,231	2,616	2,332	2,117	24.60	24.42	246.2	107.1
Yadkinville town . . . . .	2,959	2,818	2,525	1,235	1,026	1,003	2.79	2.78	1,064.4	444.2
South Buck Shoals township . . . . .	1,368	1,293	1,042	578	533	404	21.86	21.73	63.0	26.6
South Fall Creek township . . . . .	2,551	2,442	1,985	1,156	1,065	831	23.82	23.76	107.4	48.7
South Knobs township . . . . .	1,804	1,729	1,467	853	788	641	19.96	19.93	90.5	42.8
South Liberty township . . . . .	3,132	3,091	2,526	1,416	1,348	1,032	32.89	32.60	96.1	43.4
Yancey County . . . . .	17,818	17,774	15,419	11,032	9,729	7,994	313.16	312.60	57.0	35.3
Brush Creek township . . . . .	523	531	490	317	329	245	12.36	12.20	42.9	26.0
Burnsville township . . . . .	4,409	4,408	4,062	2,494	2,217	1,988	24.98	24.98	176.5	99.8
Burnsville town . . . . .	1,693	1,623	1,482	879	845	747	1.58	1.58	1,071.5	556.3
Cane River township . . . . .	1,880	1,670	1,168	1,014	820	593	25.42	25.42	74.0	39.9
Crabtree township . . . . .	3,359	3,148	2,804	1,655	1,516	1,267	29.37	29.36	114.4	56.4
Egypt township . . . . .	585	677	648	604	506	438	23.37	23.37	25.0	25.8
Green Mountain township . . . . .	600	637	565	379	296	255	12.03	11.86	50.6	32.0
Jacks Creek township . . . . .	1,686	1,688	1,412	920	855	648	21.76	21.76	77.5	42.3
Pensacola township . . . . .	625	707	505	572	735	450	40.95	40.95	15.3	14.0
Price Creek township . . . . .	1,364	1,334	1,295	1,118	609	589	27.03	27.03	50.5	41.4
Ramseytown township . . . . .	443	555	456	299	305	269	35.43	35.19	12.6	8.5
South Toe township . . . . .	2,344	2,419	2,014	1,660	1,541	1,252	60.47	60.47	38.8	27.5

Table 9.

**Population and Housing Units: 1990 to 2010; and Area Measurements and Density: 2010**

[For information concerning historical counts and geographic change, see "User Notes." For information on confidentiality, nonsampling error, and definitions, see Appendixes]

State Place and [in Selected States] County Subdivision	Population				Percent change 2000 to 2010	Housing units			
	2010	2000	1990			2010	2000	1990	Percent change 2000 to 2010
<b>North Carolina</b> .....	<b>9,535,483</b>	<b>8,046,485</b>	<b>6,632,448</b>		<b>18.5</b>	<b>4,327,528</b>	<b>3,522,330</b>	<b>2,818,072</b>	<b>22.9</b>
Aberdeen town, Moore County .....	6,350	3,400	2,717		86.8	3,081	1,655	1,246	86.2
Advance CDP, Davie County .....	1,138	(X)	(X)		(X)	514	(X)	(X)	(X)
Ahoskie town, Hertford County .....	5,039	4,523	4,535		11.4	2,309	2,010	1,951	14.9
Alamance village, Alamance County .....	951	310	258		206.8	401	161	123	149.1
Albemarle city, Stanly County .....	15,903	15,680	14,940		1.4	7,499	6,954	6,596	7.8
Alliance town, Pamlico County .....	776	785	681		-1.1	320	305	258	4.9
Altamahaw CDP, Alamance County .....	347	(X)	(X)		(X)	177	(X)	(X)	(X)
Andrews town, Cherokee County .....	1,781	1,602	2,551		11.2	971	831	1,232	16.8
Angier town .....	4,350	3,419	2,235		27.2	1,829	1,478	962	23.7
Harnett County .....	4,247	3,419	2,235		24.2	1,779	1,478	962	20.4
Wake County .....	103	(X)	(X)		(X)	50	(X)	(X)	(X)
Ansonville town, Anson County .....	631	636	630		-0.8	307	262	228	17.2
Apex town, Wake County .....	37,476	20,212	4,789		85.4	13,922	8,028	1,776	73.4
Aquadale CDP, Stanly County .....	397	(X)	(X)		(X)	184	(X)	(X)	(X)
Arapahoe town, Pamlico County .....	556	436	450		27.5	252	214	204	17.8
Archdale city .....	11,415	9,007	6,975		26.7	4,916	3,984	2,958	23.4
Guilford County .....	333	286	296		16.4	149	122	113	22.1
Randolph County .....	11,082	8,721	6,679		27.1	4,767	3,862	2,845	23.4
Archer Lodge town, Johnston County .....	4,292	(X)	(X)		(X)	1,536	(X)	(X)	(X)
Asheboro city, Randolph County .....	25,012	21,672	16,362		15.4	11,158	9,515	7,464	17.3
Asheville city, Buncombe County .....	83,393	68,889	61,855		21.1	41,626	33,567	29,863	24.0
Ashley Heights CDP, Hoke County .....	380	341	(X)		11.4	154	132	(X)	16.7
Askeville town, Bertie County .....	241	180	201		33.9	108	85	83	27.1
Atkinson town, Pender County .....	299	236	275		26.7	142	117	141	21.4
Atlantic CDP, Carteret County .....	543	(X)	(X)		(X)	434	(X)	(X)	(X)
Atlantic Beach town, Carteret County .....	1,495	1,781	1,938		-16.1	4,935	4,728	4,599	4.4
Aulander town, Bertie County .....	895	922	1,209		-2.9	450	417	493	7.9
Aurora town, Beaufort County .....	520	583	654		-10.8	315	316	296	-0.3
Autryville town, Sampson County .....	196	196	177		-	118	105	86	12.4
Avery Creek CDP, Buncombe County .....	1,950	1,405	1,144		38.8	824	584	424	41.1
Avon CDP, Dare County .....	776	(X)	(X)		(X)	1,649	(X)	(X)	(X)
Ayden town, Pitt County .....	4,932	4,622	4,883		6.7	2,373	2,067	1,962	14.8
Badin town, Stanly County .....	1,974	1,154	(X)		71.1	602	586	(X)	2.7
Bailey town, Nash County .....	569	670	553		-15.1	265	302	271	-12.3
Bakersville town, Mitchell County .....	464	357	332		30.0	269	206	166	30.6
Bald Head Island village, Brunswick County .....	158	173	78		-8.7	1,111	599	394	85.5
Balfour CDP, Henderson County .....	1,187	1,212	1,118		-2.1	571	535	539	6.7
Banner Elk town, Avery County .....	1,028	828	933		24.2	607	296	229	105.1
Barker Heights CDP, Henderson County .....	1,254	1,246	1,137		0.6	533	538	588	-0.9
Barker Ten Mile CDP, Robeson County .....	952	976	1,087		-2.5	394	386	383	2.1
Bath town, Beaufort County .....	249	275	154		-9.5	176	150	108	17.3
Bayboro town, Pamlico County .....	1,263	741	733		70.4	371	340	322	9.1
Bayshore CDP, New Hanover County .....	3,393	2,512	1,661		35.1	1,413	1,058	669	33.6
Bayview CDP, Beaufort County .....	346	(X)	(X)		(X)	305	(X)	(X)	(X)
Bear Grass town, Martin County .....	73	68	77		7.4	40	36	39	11.1
Beaufort town, Carteret County .....	4,039	3,771	3,808		7.1	2,745	2,187	2,085	25.5
Beech Mountain town .....	320	310	239		3.2	2,287	1,868	1,477	22.4
Avery County .....	24	13	7		84.6	347	336	56	3.3
Watauga County .....	296	297	232		-0.3	1,940	1,532	1,421	26.6
Belhaven town, Beaufort County .....	1,688	1,968	2,269		-14.2	940	1,015	980	-7.4
Bell Arthur CDP, Pitt County .....	466	(X)	(X)		(X)	207	(X)	(X)	(X)
Belmont city, Gaston County .....	10,076	8,794	8,434		14.6	4,221	3,585	3,217	17.7
Belville town, Brunswick County .....	1,936	363	66		433.3	787	176	33	347.2
Belvoir CDP, Pitt County .....	307	(X)	(X)		(X)	127	(X)	(X)	(X)
Belwood town, Cleveland County .....	950	962	631		-1.2	423	410	277	3.2
Bennett CDP, Chatham County .....	282	(X)	(X)		(X)	142	(X)	(X)	(X)
Benson town .....	3,311	2,993	3,044		10.6	1,554	1,394	1,322	11.5
Harnett County .....	-	(X)	(X)		(X)	-	(X)	(X)	(X)
Johnston County .....	3,311	2,993	3,044		10.6	1,554	1,394	1,322	11.5
Bent Creek CDP, Buncombe County .....	1,287	1,389	1,487		-7.3	590	583	556	1.2
Bermuda Run town, Davie County .....	1,725	1,431	(X)		20.5	1,021	828	(X)	23.3
Bessemer City city, Gaston County .....	5,340	5,119	4,698		4.3	2,348	2,149	1,864	9.3
Bethania town, Forsyth County .....	328	354	(X)		-7.3	166	148	(X)	12.2
Bethel town, Pitt County .....	1,577	1,760	1,842		-10.4	747	747	743	-
Bethlehem CDP, Alexander County .....	4,214	3,713	3,186		13.5	1,917	1,549	1,310	23.8
Beulaville town, Duplin County .....	1,296	1,067	933		21.5	663	501	453	32.3
Billmore Forest town, Buncombe County .....	1,343	1,440	1,324		-6.7	689	653	605	5.5
Biscoe town, Montgomery County .....	1,700	1,700	1,496		-	607	572	535	6.1
Black Creek town, Wilson County .....	769	714	669		7.7	333	296	274	12.5
Black Mountain town, Buncombe County .....	7,848	7,511	5,533		4.5	4,141	3,703	2,549	11.8
Bladenboro town, Bladen County .....	1,750	1,718	1,821		1.9	897	832	821	7.8

Table 9.

**Population and Housing Units: 1990 to 2010; and Area Measurements and Density: 2010—Con.**

[For information concerning historical counts and geographic change, see "User Notes." For information on confidentiality, nonsampling error, and definitions, see Appendixes]

Area measurements in square miles		Average per square mile of land		State Place and [in Selected States] County Subdivision
Total area	Land area	Population density	Housing unit density	
<b>53,819.16</b>	<b>48,617.91</b>	<b>196.1</b>	<b>89.0</b>	<b>North Carolina</b>
8.63	8.51	746.2	362.0	Aberdeen town, Moore County
7.23	7.16	158.9	71.8	Advance CDP, Davie County
4.31	4.31	1,169.1	535.7	Ahoskie town, Hertford County
0.76	0.75	1,268.0	534.7	Alamance village, Alamance County
16.88	16.74	950.0	448.0	Albemarle city, Stanly County
2.09	2.09	371.3	153.1	Alliance town, Pamlico County
1.39	1.36	255.1	130.1	Altamahaw CDP, Alamance County
1.63	1.63	1,092.6	595.7	Andrews town, Cherokee County
2.94	2.91	1,494.8	628.5	Angier town
2.68	2.66	1,596.6	668.8	Harnett County
0.26	0.25	412.0	200.0	Wake County
1.47	1.47	429.3	208.8	Ansonville town, Anson County
15.43	15.37	2,438.3	905.8	Apex town, Wake County
3.26	3.26	121.8	56.4	Aquadale CDP, Stanly County
2.17	2.17	256.2	116.1	Arapahoe town, Pamlico County
8.24	8.21	1,390.4	598.8	Archdale city
0.79	0.79	421.5	188.6	Guilford County
7.44	7.42	1,493.5	642.5	Randolph County
9.31	9.28	462.5	165.5	Archer Lodge town, Johnston County
18.62	18.53	1,349.8	602.2	Asheboro city, Randolph County
45.23	44.93	1,856.1	926.5	Asheville city, Buncombe County
2.22	2.22	171.2	69.4	Ashley Heights CDP, Hoke County
0.49	0.49	491.8	220.4	Askewville town, Bertie County
0.99	0.99	302.0	143.4	Atkinson town, Pender County
0.94	0.92	590.2	471.7	Atlantic CDP, Carteret County
2.67	2.33	641.6	2,118.0	Atlantic Beach town, Carteret County
1.48	1.48	604.7	304.1	Aulander town, Bertie County
1.03	0.93	559.1	338.7	Aurora town, Beaufort County
0.52	0.52	376.9	226.9	Autryville town, Sampson County
1.73	1.73	1,127.2	476.3	Avery Creek CDP, Buncombe County
2.41	2.36	328.8	698.7	Avon CDP, Dare County
3.49	3.49	1,413.2	679.9	Ayden town, Pitt County
1.81	1.81	1,090.6	332.6	Badin town, Stanly County
0.70	0.70	812.9	378.6	Bailey town, Nash County
0.75	0.75	618.7	358.7	Bakersville town, Mitchell County
5.77	3.87	40.8	287.1	Bald Head Island village, Brunswick County
1.80	1.79	663.1	319.0	Balfour CDP, Henderson County
1.89	1.89	543.9	321.2	Banner Elk town, Avery County
1.01	1.01	1,241.6	527.7	Barker Heights CDP, Henderson County
2.28	2.28	417.5	172.8	Barker Ten Mile CDP, Robeson County
0.92	0.36	691.7	488.9	Bath town, Beaufort County
1.86	1.85	682.7	200.5	Bayboro town, Pamlico County
2.48	2.43	1,396.3	581.5	Bayshore CDP, New Hanover County
1.06	1.06	326.4	287.7	Bayview CDP, Beaufort County
0.27	0.27	270.4	148.1	Bear Grass town, Martin County
5.62	4.62	874.2	594.2	Beaufort town, Carteret County
6.67	6.66	48.0	343.4	Beech Mountain town
1.59	1.59	15.1	218.2	Avery County
5.07	5.07	58.4	382.6	Watauga County
2.09	1.59	1,061.6	591.2	Belhaven town, Beaufort County
1.86	1.86	250.5	111.3	Bell Arthur CDP, Pitt County
10.11	9.93	1,014.7	425.1	Belmont city, Gaston County
1.85	1.65	1,173.3	477.0	Belville town, Brunswick County
1.98	1.98	155.1	64.1	Belvoir CDP, Pitt County
12.31	12.30	77.2	34.4	Belwood town, Cleveland County
3.22	3.21	87.9	44.2	Bennett CDP, Chatham County
2.79	2.78	1,191.0	559.0	Benson town
—	—	—	—	Harnett County
2.79	2.78	1,191.0	559.0	Johnston County
2.22	2.21	582.4	267.0	Bent Creek CDP, Buncombe County
1.71	1.65	1,045.5	618.8	Bermuda Run town, Davie County
4.83	4.79	1,114.8	490.2	Bessemer City city, Gaston County
0.69	0.69	475.4	240.6	Bethania town, Forsyth County
1.06	1.06	1,487.7	704.7	Bethel town, Pitt County
8.88	7.62	553.0	251.6	Bethlehem CDP, Alexander County
1.52	1.52	852.6	436.2	Beulaville town, Duplin County
2.91	2.91	461.5	236.8	Biltmore Forest town, Buncombe County
2.27	2.27	748.9	267.4	Biscoe town, Montgomery County
0.72	0.72	1,068.1	462.5	Black Creek town, Wilson County
6.72	6.70	1,171.3	618.1	Black Mountain town, Buncombe County
2.22	2.22	788.3	404.1	Bladenboro town, Bladen County

Table 9.

**Population and Housing Units: 1990 to 2010; and Area Measurements and Density: 2010—Con.**

[For information concerning historical counts and geographic change, see "User Notes." For information on confidentiality, nonsampling error, and definitions, see Appendixes]

State Place and [in Selected States] County Subdivision	Population				Percent change 2000 to 2010	Housing units			
	2010	2000	1990			2010	2000	1990	Percent change 2000 to 2010
Blowing Rock town . . . . .	1,241	1,418	1,263		-12.5	2,060	1,524	1,439	35.2
Caldwell County . . . . .	49	53	44		-7.5	107	91	104	17.6
Watauga County . . . . .	1,192	1,365	1,219		-12.7	1,953	1,433	1,335	36.3
Blue Clay Farms CDP, New Hanover County . . . . .	33	(X)	(X)		(X)	16	(X)	(X)	(X)
Boardman town, Columbus County . . . . .	157	202	(X)		-22.3	87	89	(X)	-2.2
Bogue town, Carteret County . . . . .	684	590	(X)		15.9	296	259	(X)	14.3
Boiling Spring Lakes city, Brunswick County . . . . .	5,372	2,972	1,650		80.8	2,418	1,409	824	71.6
Boiling Springs town, Cleveland County . . . . .	4,647	3,866	2,445		20.2	1,471	1,184	713	24.2
Bolivia town, Brunswick County . . . . .	143	148	228		-3.4	77	77	100	-
Bolton town, Columbus County . . . . .	691	494	531		39.9	314	219	229	43.4
Bonnetsville CDP, Sampson County . . . . .	443	390	(X)		13.6	190	183	(X)	3.8
Boone town, Watauga County . . . . .	17,122	r 13,470	12,949		27.1	6,253	r 4,749	4,561	31.7
Boonville town, Yadkin County . . . . .	1,222	1,138	1,056		7.4	594	511	450	16.2
Bostic town, Rutherford County . . . . .	386	328	371		17.7	187	153	151	22.2
Bowmore CDP, Hoke County . . . . .	103	145	(X)		-29.0	51	73	(X)	-30.1
Brevard city, Transylvania County . . . . .	7,609	6,789	5,388		12.1	3,867	3,058	2,362	26.5
Brices Creek CDP, Craven County . . . . .	3,073	r 2,052	(X)		49.8	1,196	r 837	(X)	42.9
Bridgeton town, Craven County . . . . .	454	328	498		38.4	233	211	262	10.4
Broad Creek CDP, Carteret County . . . . .	2,334	(X)	(X)		(X)	1,051	(X)	(X)	(X)
Broadway town . . . . .	1,229	1,015	973		21.1	538	419	393	28.4
Harnett County . . . . .	25	-	-		-	6	-	-	-
Lee County . . . . .	1,204	1,015	973		18.6	532	419	393	27.0
Brogden CDP, Wayne County . . . . .	2,633	2,907	3,246		-9.4	1,148	1,157	1,154	-0.8
Brookford town, Catawba County . . . . .	382	434	451		-12.0	214	212	205	0.9
Brunswick town, Columbus County . . . . .	1,119	360	302		210.8	196	165	117	18.8
Bryson City town, Swain County . . . . .	1,424	1,411	1,145		0.9	833	713	619	16.8
Buies Creek CDP, Harnett County . . . . .	2,942	2,215	2,085		32.8	699	698	521	0.1
Bunn town, Franklin County . . . . .	344	357	364		-3.6	207	179	177	15.6
Bunniel CDP, Harnett County . . . . .	552	(X)	(X)		(X)	244	(X)	(X)	(X)
Burgaw town, Pender County . . . . .	3,872	3,337	2,099		16.0	1,473	1,051	821	40.2
Burlington city . . . . .	49,963	44,917	39,498		11.2	23,414	19,567	17,696	19.7
Alamance County . . . . .	49,308	44,917	39,498		9.8	23,070	19,567	17,696	17.9
Guilford County . . . . .	655	(X)	(X)		(X)	344	(X)	(X)	(X)
Burnsville town, Yancey County . . . . .	1,693	1,623	1,482		4.3	879	845	747	4.0
Butner town, Granville County . . . . .	7,591	5,792	4,679		31.1	2,999	1,489	1,244	101.4
Butters CDP, Bladen County . . . . .	294	261	(X)		12.6	129	119	(X)	8.4
Buxton CDP, Dare County . . . . .	1,273	(X)	(X)		(X)	830	(X)	(X)	(X)
Cajah's Mountain town, Caldwell County . . . . .	2,823	r 2,694	2,429		4.8	1,217	r 1,123	873	8.4
Calabash town, Brunswick County . . . . .	1,786	711	1,210		151.2	1,445	508	786	184.4
Calypso town, Duplin County . . . . .	538	410	499		31.2	240	204	204	17.6
Camden CDP, Camden County . . . . .	599	(X)	(X)		(X)	294	(X)	(X)	(X)
Cameron town, Moore County . . . . .	285	151	215		88.7	148	78	90	89.7
Candor town, Montgomery County . . . . .	840	825	748		1.8	336	299	326	12.4
Canton town, Haywood County . . . . .	4,227	4,029	3,790		4.9	2,068	2,003	1,854	3.2
Cape Carteret town, Carteret County . . . . .	1,917	1,214	1,013		57.9	1,027	711	582	44.4
Caroleen CDP, Rutherford County . . . . .	652	(X)	(X)		(X)	313	(X)	(X)	(X)
Carolina Beach town, New Hanover County . . . . .	5,706	r 4,778	3,630		19.4	5,626	r 4,224	3,342	33.2
Carolina Shores town, Brunswick County . . . . .	3,048	1,482	(X)		105.7	1,981	838	(X)	136.4
Carboro town, Orange County . . . . .	19,582	16,782	12,134		16.7	9,258	8,207	6,485	12.8
Carthage town, Moore County . . . . .	2,205	r 1,884	976		17.0	1,070	r 781	438	37.0
Cary town . . . . .	135,234	94,536	44,397		43.1	55,303	36,863	18,227	50.0
Chatham County . . . . .	1,422	19	(X)		7,384.2	842	10	(X)	8,320.0
Wake County . . . . .	133,812	94,517	44,397		41.6	54,461	36,853	18,227	47.8
Casar town, Cleveland County . . . . .	297	308	328		-3.6	152	145	137	4.8
Cashiers CDP, Jackson County . . . . .	157	196	(X)		-19.9	186	182	(X)	2.2
Castalia town, Nash County . . . . .	268	340	261		-21.2	125	139	114	-10.1
Castle Hayne CDP, New Hanover County . . . . .	1,202	1,116	1,182		7.7	564	471	462	19.7
Caswell Beach town, Brunswick County . . . . .	398	370	175		7.6	685	571	439	20.0
Catawba town, Catawba County . . . . .	603	698	539		-13.6	297	285	221	4.2
Cedar Point town, Carteret County . . . . .	1,279	929	628		37.7	955	893	631	6.9
Cedar Rock village, Caldwell County . . . . .	300	315	(X)		-4.8	137	126	(X)	8.7
Centerville town, Franklin County . . . . .	89	99	115		-10.1	52	51	53	2.0
Cerro Gordo town, Columbus County . . . . .	207	244	227		-15.2	98	102	96	-3.9
Chadbourne town, Columbus County . . . . .	1,856	2,129	2,005		-12.8	951	983	873	-3.3
Chapel Hill town . . . . .	57,233	r 46,019	38,711		24.4	22,254	r 17,393	14,843	27.9
Durham County . . . . .	2,836	1,917	1,115		47.9	1,624	956	579	69.9
Orange County . . . . .	54,397	r 44,102	37,596		23.3	20,630	r 16,437	14,264	25.5
Charlotte city, Mecklenburg County . . . . .	731,424	r 540,167	395,934		35.4	319,918	r 230,133	170,430	39.0
Cherokee CDP . . . . .	2,138	(X)	(X)		(X)	1,028	(X)	(X)	(X)
Jackson County . . . . .	1,147	(X)	(X)		(X)	497	(X)	(X)	(X)
Swain County . . . . .	991	(X)	(X)		(X)	531	(X)	(X)	(X)
Cherryville city, Gaston County . . . . .	5,760	5,361	4,756		7.4	2,621	2,356	2,079	11.2
Chimney Rock Village village, Rutherford County . . . . .	113	175	(X)		-35.4	213	200	(X)	6.5

Table 9.

**Population and Housing Units: 1990 to 2010; and Area Measurements and Density: 2010—Con.**

[For information concerning historical counts and geographic change, see "User Notes." For information on confidentiality, nonsampling error, and definitions, see Appendixes]

Area measurements in square miles		Average per square mile of land		State Place and [in Selected States] County Subdivision
Total area	Land area	Population density	Housing unit density	
3.04	3.00	413.7	686.7	Blowing Rock town
0.41	0.41	119.5	261.0	Caldwell County
2.63	2.59	460.2	754.1	Watauga County
2.46	2.44	13.5	6.6	Blue Clay Farms CDP, New Hanover County
3.09	3.07	51.1	28.3	Boardman town, Columbus County
3.00	2.77	246.9	106.9	Bogue town, Carteret County
23.99	23.29	230.7	103.8	Boiling Spring Lakes city, Brunswick County
4.45	4.45	1,044.3	330.6	Boiling Springs town, Cleveland County
0.64	0.64	223.4	120.3	Bolivia town, Brunswick County
3.75	3.75	184.3	83.7	Bolton town, Columbus County
3.31	3.31	133.8	57.4	Bonnetsville CDP, Sampson County
6.15	6.13	2,793.1	1,020.1	Boone town, Watauga County
1.24	1.24	985.5	479.0	Boonville town, Yadkin County
0.93	0.93	415.1	201.1	Bostic town, Rutherford County
3.32	3.32	31.0	15.4	Bowmore CDP, Hoke County
5.12	5.12	1,486.1	755.3	Brevard city, Transylvania County
8.34	7.84	392.0	152.6	Brices Creek CDP, Craven County
1.53	1.53	296.7	152.3	Bridgeton town, Craven County
3.12	3.11	750.5	337.9	Broad Creek CDP, Carteret County
1.33	1.30	945.4	413.8	Broadway town
0.01	0.01	2,500.0	600.0	Harnett County
1.32	1.29	933.3	412.4	Lee County
2.25	2.21	1,191.4	519.5	Brogden CDP, Wayne County
0.62	0.60	636.7	356.7	Brookford town, Catawba County
0.42	0.42	2,664.3	466.7	Brunswick town, Columbus County
2.29	2.18	653.2	382.1	Bryson City town, Swain County
2.30	2.29	1,284.7	305.2	Buies Creek CDP, Harnett County
0.54	0.54	637.0	383.3	Bunn town, Franklin County
7.59	7.56	73.0	32.3	Bunnlevel CDP, Harnett County
5.47	5.46	709.2	269.8	Burgaw town, Pender County
25.38	25.17	1,985.0	930.2	Burlington city
24.45	24.24	2,034.2	951.7	Alamance County
0.93	0.93	704.3	369.9	Guilford County
1.58	1.58	1,071.5	556.3	Burnsville town, Yancey County
13.95	13.93	544.9	215.3	Butner town, Granville County
1.32	1.31	224.4	98.5	Butters CDP, Bladen County
2.99	2.96	430.1	280.4	Buxton CDP, Dare County
3.39	3.39	832.7	359.0	Cajah's Mountain town, Caldwell County
3.68	3.33	536.3	433.9	Calabash town, Brunswick County
0.99	0.99	543.4	242.4	Calypto town, Duplin County
1.59	1.58	379.1	186.1	Camden CDP, Camden County
1.22	1.22	233.6	121.3	Cameron town, Moore County
1.60	1.60	525.0	210.0	Candor town, Montgomery County
3.77	3.77	1,121.2	548.5	Canton town, Haywood County
2.67	2.49	769.9	412.4	Cape Carteret town, Carteret County
1.11	1.11	587.4	282.0	Caroleen CDP, Rutherford County
2.75	2.46	2,319.5	2,287.0	Carolina Beach town, New Hanover County
2.56	2.56	1,190.6	773.8	Carolina Shores town, Brunswick County
6.49	6.46	3,031.3	1,433.1	Carrboro town, Orange County
6.35	6.31	349.4	169.6	Carthage town, Moore County
55.44	54.35	2,488.2	1,017.5	Cary town
1.33	1.33	1,069.2	633.1	Chatham County
54.11	53.02	2,523.8	1,027.2	Wake County
1.75	1.75	169.7	86.9	Casar town, Cleveland County
1.07	1.07	146.7	173.8	Cashiers CDP, Jackson County
0.75	0.75	357.3	166.7	Castalia town, Nash County
5.15	4.76	252.5	118.5	Castle Hayne CDP, New Hanover County
4.05	2.93	135.8	233.8	Caswell Beach town, Brunswick County
3.99	3.93	153.4	75.6	Catawba town, Catawba County
2.20	2.20	581.4	434.1	Cedar Point town, Carteret County
1.17	1.17	256.4	117.1	Cedar Rock village, Caldwell County
0.28	0.28	317.9	185.7	Centerville town, Franklin County
0.75	0.75	276.0	130.7	Cerro Gordo town, Columbus County
2.63	2.63	705.7	361.6	Chadbourn town, Columbus County
21.27	21.12	2,709.9	1,053.7	Chapel Hill town
1.63	1.62	1,750.6	1,002.5	Durham County
19.64	19.50	2,789.6	1,057.9	Orange County
299.67	297.68	2,457.1	1,074.7	Charlotte city, Mecklenburg County
12.06	12.06	177.3	85.2	Cherokee CDP
4.91	4.91	233.6	101.2	Jackson County
7.15	7.15	138.6	74.3	Swain County
5.50	5.49	1,049.2	477.4	Cherryville city, Gaston County
3.15	3.15	35.9	67.6	Chimney Rock Village village, Rutherford County

Table 9.

**Population and Housing Units: 1990 to 2010; and Area Measurements and Density: 2010—Con.**

[For information concerning historical counts and geographic change, see "User Notes." For information on confidentiality, nonsampling error, and definitions, see Appendixes]

State Place and [in Selected States] County Subdivision	Population				Percent change 2000 to 2010	Housing units			
	2010	2000	1990			2010	2000	1990	Percent change 2000 to 2010
China Grove town, Rowan County . . . . .	3,563	3,616	2,732		-1.5	1,564	1,466	1,163	6.7
Chocowinity town, Beaufort County . . . . .	820	733	624		11.9	393	330	271	19.1
Claremont city, Catawba County . . . . .	1,352	1,060	980		27.5	646	501	427	28.9
Clarkton town, Bladen County . . . . .	837	705	739		18.7	377	321	291	17.4
Clayton town . . . . .	16,116	8,126	4,756		98.3	6,648	3,415	2,018	94.7
Johnston County . . . . .	16,116	8,126	4,756		98.3	6,648	3,415	2,018	94.7
Wake County . . . . .	-	(X)	(X)		(X)	-	(X)	(X)	(X)
Clemmons village, Forsyth County . . . . .	18,627	13,827	6,020		34.7	8,046	5,614	2,256	43.3
Cleveland town, Rowan County . . . . .	871	808	696		7.8	377	320	296	17.8
Cliffside CDP, Rutherford County . . . . .	611	(X)	(X)		(X)	269	(X)	(X)	(X)
Clinton city, Sampson County . . . . .	8,639	8,600	8,385		0.5	3,711	3,690	3,557	0.6
Clyde town, Haywood County . . . . .	1,223	1,324	1,041		-7.6	619	607	475	2.0
Coats town, Harnett County . . . . .	2,112	1,845	1,493		14.5	935	844	688	10.8
Cofield village, Hertford County . . . . .	413	347	407		19.0	216	168	179	28.6
Coinjock CDP, Currituck County . . . . .	335	(X)	(X)		(X)	179	(X)	(X)	(X)
Colerain town, Bertie County . . . . .	204	221	241		-7.7	120	121	125	-0.8
Columbia town, Tyrrell County . . . . .	891	819	836		8.8	433	411	392	5.4
Columbus town, Polk County . . . . .	999	992	812		0.7	508	442	397	14.9
Como town, Hertford County . . . . .	91	78	102		16.7	47	44	45	6.8
Concord city, Cabarrus County . . . . .	79,066	55,977	27,347		41.2	32,130	22,485	11,616	42.9
Conetoe town, Edgecombe County . . . . .	294	365	294		-19.5	140	139	118	0.7
Connelly Springs town, Burke County . . . . .	1,669	1,814	1,349		-8.0	731	752	577	-2.8
Conover city, Catawba County . . . . .	8,165	6,667	5,465		22.5	3,654	2,906	2,241	25.7
Conway town, Northampton County . . . . .	836	734	759		13.9	405	356	343	13.8
Cooleemee town, Davie County . . . . .	960	905	971		6.1	461	456	444	1.1
Cordova CDP, Richmond County . . . . .	1,775	(X)	(X)		(X)	758	(X)	(X)	(X)
Cornelius town, Mecklenburg County . . . . .	24,866	11,969	2,581		107.8	11,947	5,716	1,079	109.0
Cove City town, Craven County . . . . .	399	433	497		-7.9	195	195	193	-
Cove Creek CDP, Watauga County . . . . .	1,171	(X)	(X)		(X)	604	(X)	(X)	(X)
Cramerton town, Gaston County . . . . .	4,165	2,976	2,371		40.0	1,834	1,229	1,007	49.2
Creedmoor city, Granville County . . . . .	4,124	2,232	1,506		84.8	1,728	1,020	685	69.4
Creswell town, Washington County . . . . .	276	278	361		-0.7	133	141	149	-5.7
Cricket CDP, Wilkes County . . . . .	1,855	2,053	2,015		-9.6	889	951	903	-6.5
Crossnore town, Avery County . . . . .	192	242	271		-20.7	87	119	107	-26.9
Cullowhee CDP, Jackson County . . . . .	6,228	3,579	4,029		74.0	1,874	823	784	127.7
Dallas town, Gaston County . . . . .	4,488	3,402	3,012		31.9	2,003	1,440	1,272	39.1
Dana CDP, Henderson County . . . . .	3,329	(X)	(X)		(X)	1,454	(X)	(X)	(X)
Danbury town, Stokes County . . . . .	189	108	122		75.0	55	53	50	3.8
Davidson town . . . . .	10,944	7,139	4,046		53.3	4,253	2,452	1,332	73.5
Iredell County . . . . .	294	-	-		-	118	-	-	-
Mecklenburg County . . . . .	10,650	7,139	4,046		49.2	4,135	2,452	1,332	68.6
Davis CDP, Carteret County . . . . .	422	(X)	(X)		(X)	263	(X)	(X)	(X)
Deercroft CDP, Scotland County . . . . .	411	(X)	(X)		(X)	190	(X)	(X)	(X)
Delco CDP, Columbus County . . . . .	348	(X)	(X)		(X)	157	(X)	(X)	(X)
Dellview town, Gaston County . . . . .	13	(X)	(X)		(X)	5	(X)	(X)	(X)
Delway CDP, Sampson County . . . . .	203	270	(X)		-24.8	100	101	(X)	-1.0
Denton town, Davidson County . . . . .	1,636	1,450	1,292		12.8	766	651	567	17.7
Denver CDP, Lincoln County . . . . .	2,309	(X)	(X)		(X)	1,058	(X)	(X)	(X)
Dillsboro town, Jackson County . . . . .	232	205	121		13.2	140	126	74	11.1
Dobbins Heights town, Richmond County . . . . .	866	936	1,122		-7.5	464	474	580	-2.1
Dobson town, Surry County . . . . .	1,586	1,457	1,195		8.9	641	594	499	7.9
Dortches town, Nash County . . . . .	935	809	840		15.6	422	351	325	20.2
Dover town, Craven County . . . . .	401	443	451		-9.5	197	214	189	-7.9
Drexel town, Burke County . . . . .	1,858	1,938	1,746		-4.1	833	811	727	2.7
Dublin town, Bladen County . . . . .	338	250	246		35.2	145	113	113	28.3
Duck town, Dare County . . . . .	369	(X)	(X)		(X)	2,722	(X)	(X)	(X)
Dundarrach CDP, Hoke County . . . . .	41	62	(X)		-33.9	21	31	(X)	-32.3
Dunn city, Harnett County . . . . .	9,263	9,196	8,556		0.7	4,417	4,100	3,745	7.7
Durham city . . . . .	228,330	187,035	136,612		22.1	103,221	80,797	60,608	27.8
Durham County . . . . .	228,300	186,996	136,595		22.1	103,215	80,792	60,603	27.8
Orange County . . . . .	30	39	17		-23.1	6	5	5	20.0
Wake County . . . . .	-	-	(X)		-	-	-	(X)	-
Earl town, Cleveland County . . . . .	260	234	230		11.1	117	109	104	7.3
East Arcadia town, Bladen County . . . . .	487	524	468		-7.1	214	209	174	2.4
East Bend town, Yadkin County . . . . .	612	659	619		-7.1	296	304	271	-2.6
East Flat Rock CDP, Henderson County . . . . .	4,995	4,122	3,218		21.2	2,281	1,814	1,572	25.7
East Laurinburg town, Scotland County . . . . .	300	295	302		1.7	132	140	128	-5.7
Eastover town, Cumberland County . . . . .	3,628	1,376	1,243		163.7	1,637	621	529	163.6
East Rockingham CDP, Richmond County . . . . .	3,736	3,885	4,158		-3.8	1,672	1,752	1,813	-4.6
East Spencer town, Rowan County . . . . .	1,534	1,755	2,055		-12.6	857	796	895	7.7
Eden city, Rockingham County . . . . .	15,527	15,908	15,238		-2.4	7,796	7,368	6,797	5.8
Edenton town, Chowan County . . . . .	5,004	5,058	5,268		-1.1	2,518	2,216	2,199	13.6



Table 9.

**Population and Housing Units: 1990 to 2010; and Area Measurements and Density: 2010—Con.**

[For information concerning historical counts and geographic change, see "User Notes." For information on confidentiality, nonsampling error, and definitions, see Appendixes]

Area measurements in square miles		Average per square mile of land		State Place and [in Selected States] County Subdivision
Total area	Land area	Population density	Housing unit density	
2.12	2.12	1,680.7	737.7	China Grove town, Rowan County
1.01	1.01	811.9	389.1	Chocowinity town, Beaufort County
2.72	2.72	497.1	237.5	Claremont city, Catawba County
1.25	1.24	675.0	304.0	Clarkton town, Bladen County
13.53	13.51	1,192.9	492.1	Clayton town
13.49	13.46	1,197.3	493.9	Johnston County
0.05	0.05	—	—	Wake County
12.02	11.81	1,577.2	681.3	Clemmons village, Forsyth County
1.55	1.55	561.9	243.2	Cleveland town, Rowan County
2.33	2.33	262.2	115.5	Cliffside CDP, Rutherford County
7.70	7.68	1,124.9	483.2	Clinton city, Sampson County
0.88	0.88	1,389.8	703.4	Clyde town, Haywood County
1.43	1.43	1,476.9	653.8	Coats town, Harnett County
3.14	3.14	131.5	68.8	Cofield village, Hertford County
0.87	0.84	398.8	213.1	Coinjock CDP, Currituck County
0.26	0.26	784.6	461.5	Colerain town, Bertie County
1.22	1.20	742.5	360.8	Columbia town, Tyrrell County
3.56	3.56	280.6	142.7	Columbus town, Polk County
3.15	3.15	28.9	14.9	Como town, Hertford County
60.30	60.27	1,311.9	533.1	Concord city, Cabarrus County
0.36	0.36	816.7	388.9	Conetoe town, Edgecombe County
4.99	4.99	334.5	146.5	Connelly Springs town, Burke County
10.92	10.90	749.1	335.2	Conover city, Catawba County
1.82	1.82	459.3	222.5	Conway town, Northampton County
0.78	0.76	1,263.2	606.6	Cooleemee town, Davie County
2.15	2.13	833.3	355.9	Cordova CDP, Richmond County
12.38	12.08	2,058.4	989.0	Cornelius town, Mecklenburg County
0.64	0.64	623.4	304.7	Cove City town, Craven County
8.51	8.51	137.6	71.0	Cove Creek CDP, Watauga County
3.98	3.68	1,131.8	498.4	Cramerton town, Gaston County
4.81	4.58	900.4	377.3	Creedmoor city, Granville County
0.57	0.57	484.2	233.3	Creswell town, Washington County
3.58	3.58	518.2	248.3	Cricket CDP, Wilkes County
0.45	0.45	426.7	193.3	Crossnore town, Avery County
3.50	3.50	1,779.4	535.4	Cullowhee CDP, Jackson County
2.91	2.91	1,542.3	688.3	Dallas town, Gaston County
8.93	8.91	373.6	163.2	Dana CDP, Henderson County
0.80	0.80	236.3	68.8	Danbury town, Stokes County
6.00	5.75	1,903.3	739.7	Davidson town
0.35	0.35	840.0	337.1	Iredell County
5.65	5.41	1,968.6	764.3	Mecklenburg County
2.19	2.18	193.6	120.6	Davis CDP, Carteret County
1.35	1.29	318.6	147.3	Deercroft CDP, Scotland County
1.52	1.52	228.9	103.3	Delco CDP, Columbus County
0.11	0.11	118.2	45.5	Dellview town, Gaston County
9.64	9.63	21.1	10.4	Delway CDP, Sampson County
1.99	1.98	826.3	386.9	Denton town, Davidson County
6.22	6.22	371.2	170.1	Denver CDP, Lincoln County
0.48	0.48	483.3	291.7	Dillsboro town, Jackson County
0.88	0.88	984.1	527.3	Dobbins Heights town, Richmond County
1.97	1.96	809.2	327.0	Dobson town, Surry County
7.84	7.84	119.3	53.8	Dortches town, Nash County
0.95	0.95	422.1	207.4	Dover town, Craven County
1.36	1.36	1,366.2	612.5	Drexel town, Burke County
0.44	0.44	768.2	329.5	Dublin town, Bladen County
3.72	2.42	152.5	1,124.8	Duck town, Dare County
1.32	1.32	31.1	15.9	Dundarrach CDP, Hoke County
6.47	6.47	1,431.7	682.7	Dunn city, Harnett County
108.28	107.37	2,126.6	961.4	Durham city
108.25	107.34	2,126.9	961.6	Durham County
0.01	0.01	3,000.0	600.0	Orange County
0.02	0.02	—	—	Wake County
0.86	0.86	302.3	136.0	Earl town, Cleveland County
2.18	2.18	223.4	98.2	East Arcadia town, Bladen County
1.30	1.29	474.4	229.5	East Bend town, Yadkin County
4.30	4.29	1,164.3	531.7	East Flat Rock CDP, Henderson County
0.19	0.19	1,578.9	694.7	East Laurinburg town, Scotland County
11.34	11.33	320.2	144.5	Eastover town, Cumberland County
3.43	3.41	1,095.6	490.3	East Rockingham CDP, Richmond County
1.60	1.60	958.8	535.6	East Spencer town, Rowan County
13.63	13.47	1,152.7	578.8	Eden city, Rockingham County
5.57	5.37	931.8	468.9	Edenton town, Chowan County

Table 9.

**Population and Housing Units: 1990 to 2010; and Area Measurements and Density: 2010—Con.**

[For information concerning historical counts and geographic change, see "User Notes." For information on confidentiality, nonsampling error, and definitions, see Appendixes]

State Place and [in Selected States] County Subdivision	Population				Percent change 2000 to 2010	Housing units			
	2010	2000	1990			2010	2000	1990	Percent change 2000 to 2010
Edneyville CDP, Henderson County	2,367	(X)	(X)	(X)	(X)	1,076	(X)	(X)	(X)
Efland CDP, Orange County	734	(X)	(X)	(X)	(X)	347	(X)	(X)	(X)
Elizabeth City city	18,683	r 17,243	14,292	8.4	8,167	7,463	5,800	9.4	
Camden County	45	—	29	—	32	—	20	—	
Pasquotank County	18,638	r 17,243	14,263	8.1	8,135	7,463	5,780	9.0	
Elizabethtown town, Bladen County	3,583	3,698	3,704	-3.1	1,832	1,688	1,586	8.5	
Elkin town	4,001	4,109	3,790	-2.6	1,982	1,854	1,798	6.9	
Surry County	3,921	4,036	3,720	-2.8	1,941	1,819	1,765	6.7	
Wilkes County	80	73	70	9.6	41	35	33	17.1	
Elk Park town, Avery County	452	459	486	-1.5	250	237	220	5.5	
Ellenboro town, Rutherford County	873	479	514	82.3	403	251	250	60.6	
Ellerbe town, Richmond County	1,054	1,021	1,132	3.2	490	447	484	9.6	
Elm City town, Wilson County	1,298	r 1,412	1,624	-8.1	639	r 585	634	9.2	
Elon town, Alamance County	9,419	r 6,748	4,448	39.6	3,063	r 2,006	1,134	52.7	
Elrod CDP, Robeson County	417	441	(X)	-5.4	192	164	(X)	17.1	
Elroy CDP, Wayne County	3,869	r 3,848	4,028	0.5	1,756	r 1,694	1,654	3.7	
Emerald Isle town, Carteret County	3,655	3,488	2,434	4.8	6,735	6,017	4,574	11.9	
Enfield town, Halifax County	2,532	r 2,370	3,082	6.8	1,127	r 973	1,139	15.8	
Engelhard CDP, Hyde County	445	(X)	(X)	(X)	237	(X)	(X)	(X)	
Enochville CDP, Rowan County	2,925	2,851	2,901	2.6	1,251	1,219	1,157	2.6	
Erwin town, Harnett County	4,405	4,537	4,109	-2.9	2,015	2,032	1,914	-0.8	
Etowah CDP, Henderson County	6,944	2,766	1,997	151.0	3,520	1,365	934	157.9	
Eureka town, Wayne County	197	244	282	-19.3	115	124	120	-7.3	
Everetts town, Martin County	164	179	143	-8.4	88	85	66	3.5	
Evergreen CDP, Columbus County	420	(X)	(X)	(X)	199	(X)	(X)	(X)	
Fair Bluff town, Columbus County	951	1,181	1,068	-19.5	526	588	467	-10.5	
Fairfield CDP, Hyde County	258	(X)	(X)	(X)	140	(X)	(X)	(X)	
Fairfield Harbour CDP, Craven County	2,952	1,983	(X)	48.9	1,829	1,248	(X)	46.6	
Fairmont town, Robeson County	2,663	2,604	2,519	2.3	1,255	1,186	1,112	5.8	
Fairplains CDP, Wilkes County	2,120	2,051	2,339	3.4	1,009	974	1,020	3.6	
Fairview CDP, Buncombe County	2,678	2,495	1,830	7.3	1,182	971	718	21.7	
Fairview town, Union County	3,324	(X)	(X)	(X)	1,302	(X)	(X)	(X)	
Faison town	961	744	701	29.2	428	354	319	20.9	
Duplin County	961	744	701	29.2	428	354	319	20.9	
Sampson County	—	—	(X)	—	—	—	(X)	—	
Faith town, Rowan County	807	695	553	16.1	356	308	234	15.6	
Falcon town	258	r 343	353	-24.8	94	r 104	91	-9.6	
Cumberland County	258	r 343	353	-24.8	94	r 104	91	-9.6	
Sampson County	—	—	—	—	—	—	—	—	
Falkland town, Pitt County	96	112	108	-14.3	39	42	45	-7.1	
Fallston town, Cleveland County	607	603	498	0.7	269	254	219	5.9	
Farmville town, Pitt County	4,654	r 4,421	4,446	5.3	2,239	r 2,038	1,887	9.9	
Fayetteville city, Cumberland County	200,564	121,015	75,850	65.7	87,005	53,565	31,714	62.4	
Fearrington Village CDP, Chatham County	2,339	903	1,101	159.0	1,476	533	574	176.9	
Five Points CDP, Hoke County	689	306	(X)	125.2	274	125	(X)	119.2	
Flat Rock village, Henderson County	3,114	2,565	(X)	21.4	2,150	1,459	(X)	47.4	
Flat Rock CDP, Surry County	1,556	1,690	1,812	-7.9	745	754	795	-1.2	
Fletcher town, Henderson County	7,187	4,185	2,787	71.7	3,208	1,816	1,193	76.7	
Forest City town, Rutherford County	7,476	7,549	7,475	-1.0	3,658	3,638	3,310	0.5	
Forest Hills village, Jackson County	365	330	(X)	10.6	226	182	(X)	24.2	
Forest Oaks CDP, Guilford County	3,890	3,241	3,054	20.0	1,575	1,252	1,123	25.8	
Foscoe CDP, Watauga County	1,370	(X)	(X)	(X)	1,458	(X)	(X)	(X)	
Fountain town, Pitt County	427	533	445	-19.9	210	246	216	-14.6	
Four Oaks town, Johnston County	1,921	r 1,514	1,308	26.9	888	r 713	598	24.5	
Foxfire village, Moore County	902	474	334	90.3	523	324	308	61.4	
Franklin town, Macon County	3,845	3,490	2,873	10.2	2,142	1,916	1,682	11.8	
Franklinton town, Franklin County	2,023	1,745	1,615	15.9	1,008	832	755	21.2	
Franklinville town, Randolph County	1,164	1,258	666	-7.5	438	575	259	-23.8	
Fremont town, Wayne County	1,255	1,463	1,710	-14.2	681	671	725	1.5	
Frisco CDP, Dare County	200	(X)	(X)	(X)	364	(X)	(X)	(X)	
Fruitland CDP, Henderson County	2,031	(X)	(X)	(X)	1,183	(X)	(X)	(X)	
Fuquay-Varina town, Wake County	17,937	7,898	4,447	127.1	7,325	3,375	1,918	117.0	
Gamewell town, Caldwell County	4,051	r 3,721	3,357	8.9	1,786	r 1,645	1,359	8.6	
Garland town, Sampson County	625	808	746	-22.6	307	313	302	-1.9	
Garner town, Wake County	25,745	r 17,787	14,716	44.7	10,993	r 7,263	5,881	51.4	
Garysburg town, Northampton County	1,057	1,254	1,144	-15.7	536	526	454	1.9	
Gaston town, Northampton County	1,152	973	1,003	18.4	531	479	451	10.9	
Gastonia city, Gaston County	71,741	r 66,355	54,725	8.1	31,238	27,857	22,192	12.1	
Gatesville town, Gates County	321	281	308	14.2	168	142	148	18.3	
Germantown CDP	827	(X)	(X)	(X)	384	(X)	(X)	(X)	
Forsyth County	525	(X)	(X)	(X)	245	(X)	(X)	(X)	
Stokes County	302	(X)	(X)	(X)	139	(X)	(X)	(X)	

Table 9.

**Population and Housing Units: 1990 to 2010; and Area Measurements and Density: 2010—Con.**

[For information concerning historical counts and geographic change, see "User Notes." For information on confidentiality, nonsampling error, and definitions, see Appendixes]

Area measurements in square miles		Average per square mile of land		State Place and [in Selected States] County Subdivision
Total area	Land area	Population density	Housing unit density	
10.75	10.74	220.4	100.2	Edneyville CDP, Henderson County
1.81	1.80	407.8	192.8	Efland CDP, Orange County
12.25	11.63	1,606.4	702.2	Elizabeth City city
0.29	0.09	500.0	355.6	Camden County
11.96	11.54	1,615.1	704.9	Pasquotank County
4.68	4.65	770.5	394.0	Elizabethtown town, Bladen County
6.71	6.63	603.5	298.9	Elkin town
6.60	6.52	601.4	297.7	Surry County
0.12	0.12	666.7	341.7	Wilkes County
0.69	0.69	655.1	362.3	Elk Park town, Avery County
1.27	1.27	687.4	317.3	Ellenboro town, Rutherford County
1.48	1.48	712.2	331.1	Ellerbe town, Richmond County
0.77	0.77	1,685.7	829.9	Elm City town, Wilson County
3.93	3.89	2,421.3	787.4	Elon town, Alamance County
5.34	5.34	78.1	36.0	Elrod CDP, Robeson County
6.59	6.59	587.1	266.5	Elroy CDP, Wayne County
5.08	4.99	732.5	1,349.7	Emerald Isle town, Carteret County
1.22	1.22	2,075.4	923.8	Enfield town, Halifax County
3.22	3.22	138.2	73.6	Engelhard CDP, Hyde County
4.64	4.41	663.3	283.7	Enochville CDP, Rowan County
4.23	4.19	1,051.3	480.9	Erwin town, Harnett County
17.75	17.53	396.1	200.8	Etowah CDP, Henderson County
0.36	0.36	547.2	319.4	Eureka town, Wayne County
0.45	0.45	364.4	195.6	Everetts town, Martin County
3.86	3.86	108.8	51.6	Evergreen CDP, Columbus County
2.15	2.15	442.3	244.7	Fair Bluff town, Columbus County
7.04	7.04	36.6	19.9	Fairfield CDP, Hyde County
4.13	2.88	1,025.0	635.1	Fairfield Harbour CDP, Craven County
2.77	2.76	964.9	454.7	Fairmont town, Robeson County
4.21	4.21	503.6	239.7	Fairplains CDP, Wilkes County
6.22	6.22	430.5	190.0	Fairview CDP, Buncombe County
30.28	29.92	111.1	43.5	Fairview town, Union County
0.78	0.78	1,232.1	548.7	Faison town
0.78	0.78	1,232.1	548.7	Duplin County
—	—	—	—	Sampson County
1.07	1.07	754.2	332.7	Faith town, Rowan County
1.21	1.21	213.2	77.7	Falcon town
1.10	1.09	236.7	86.2	Cumberland County
0.12	0.12	—	—	Sampson County
0.25	0.25	384.0	156.0	Falkland town, Pitt County
2.17	2.16	281.0	124.5	Fallston town, Cleveland County
3.36	3.36	1,385.1	666.4	Farmville town, Pitt County
147.71	145.84	1,375.2	596.6	Fayetteville city, Cumberland County
1.79	1.78	1,314.0	829.2	Fearrington Village CDP, Chatham County
8.28	8.28	83.2	33.1	Five Points CDP, Hoke County
8.24	8.11	384.0	265.1	Flat Rock village, Henderson County
2.63	2.61	596.2	285.4	Flat Rock CDP, Surry County
6.49	6.41	1,121.2	500.5	Fletcher town, Henderson County
8.34	8.34	896.4	438.6	Forest City town, Rutherford County
0.50	0.50	730.0	452.0	Forest Hills village, Jackson County
4.95	4.85	802.1	324.7	Forest Oaks CDP, Guilford County
5.78	5.78	237.0	252.2	Foscoe CDP, Watauga County
0.93	0.93	459.1	225.8	Fountain town, Pitt County
1.63	1.62	1,185.8	548.1	Four Oaks town, Johnston County
6.68	6.62	136.3	79.0	Foxfire village, Moore County
4.27	4.18	919.9	512.4	Franklin town, Macon County
1.60	1.60	1,264.4	630.0	Franklinton town, Franklin County
1.65	1.63	714.1	268.7	Franklinville town, Randolph County
1.36	1.36	922.8	500.7	Fremont town, Wayne County
0.78	0.75	266.7	485.3	Frisco CDP, Dare County
8.05	8.03	252.9	147.3	Fruitland CDP, Henderson County
12.15	12.09	1,483.6	605.9	Fuquay-Varina town, Wake County
8.12	8.12	498.9	220.0	Gamewell town, Caldwell County
1.08	1.08	578.7	284.3	Garland town, Sampson County
14.80	14.75	1,745.4	745.3	Garner town, Wake County
0.94	0.94	1,124.5	570.2	Garysburg town, Northampton County
1.83	1.69	681.7	314.2	Gaston town, Northampton County
50.73	50.50	1,420.6	618.6	Gastonia city, Gaston County
0.40	0.40	802.5	420.0	Gatesville town, Gates County
1.77	1.75	472.6	219.4	Germanton CDP
0.80	0.80	656.3	306.3	Forsyth County
0.97	0.95	317.9	146.3	Stokes County

Table 9.

**Population and Housing Units: 1990 to 2010; and Area Measurements and Density: 2010—Con.**

[For information concerning historical counts and geographic change, see "User Notes." For information on confidentiality, nonsampling error, and definitions, see Appendixes]

State Place and [in Selected States] County Subdivision	Population				Percent change 2000 to 2010	Housing units			
	2010	2000	1990			2010	2000	1990	Percent change 2000 to 2010
Gerton CDP, Henderson County . . . . .	254	(X)	(X)	(X)		319	(X)	(X)	(X)
Gibson town, Scotland County . . . . .	540	584	532	-7.5	256	247	214	3.6	
Gibsonville town . . . . .	6,410	4,418	3,445	45.1	2,798	1,839	1,444	52.1	
Alamance County . . . . .	3,148	2,187	1,484	43.9	1,330	861	614	54.5	
Guilford County . . . . .	3,262	2,231	1,961	46.2	1,468	978	830	50.1	
Glen Alpine town, Burke County . . . . .	1,517	1,090	563	39.2	678	443	248	53.0	
Glen Raven CDP, Alamance County . . . . .	2,750	2,750	2,616	-	1,152	1,139	1,080	1.1	
Glenville CDP, Jackson County . . . . .	110	(X)	(X)	(X)	235	(X)	(X)	(X)	
Gloucester CDP, Carteret County . . . . .	537	(X)	(X)	(X)	343	(X)	(X)	(X)	
Godwin town, Cumberland County . . . . .	139	112	77	24.1	60	43	39	39.5	
Goldsboro city, Wayne County . . . . .	36,437	39,147	40,709	-6.9	16,824	16,415	14,345	2.5	
Goldston town, Chatham County . . . . .	268	319	333	-16.0	144	142	155	1.4	
Gorman CDP, Durham County . . . . .	1,011	1,002	1,090	0.9	433	428	442	1.2	
Graham city, Alamance County . . . . .	14,153	12,833	10,368	10.3	6,523	5,685	4,491	14.7	
Grandfather village, Avery County . . . . .	25	73	34	-65.8	409	377	28	8.5	
Granite Falls town, Caldwell County . . . . .	4,722	4,611	3,253	2.4	2,077	1,848	1,366	12.4	
Granite Quarry town, Rowan County . . . . .	2,930	2,175	1,646	34.7	1,246	940	688	32.6	
Grantsboro town, Pamlico County . . . . .	688	754	(X)	-8.8	323	322	(X)	0.3	
Greenevers town, Duplin County . . . . .	634	560	512	13.2	286	236	205	21.2	
Green Level town, Alamance County . . . . .	2,100	2,042	(X)	2.8	909	823	(X)	10.4	
Greensboro city, Guilford County . . . . .	269,666	223,891	183,894	20.4	124,074	99,305	80,158	24.9	
Greenville city, Pitt County . . . . .	84,554	61,209	46,305	38.1	40,564	28,495	18,515	42.4	
Grifton town . . . . .	2,617	2,123	2,393	23.3	1,130	1,107	982	2.1	
Lenoir County . . . . .	186	184	253	1.1	95	147	108	-35.4	
Pitt County . . . . .	2,431	1,939	2,140	25.4	1,035	960	874	7.8	
Grimesland town, Pitt County . . . . .	441	440	469	0.2	191	187	205	2.1	
Grover town, Cleveland County . . . . .	708	698	516	1.4	315	313	233	0.6	
Gulf CDP, Chatham County . . . . .	144	(X)	(X)	(X)	75	(X)	(X)	(X)	
Half Moon CDP, Onslow County . . . . .	8,352	6,645	6,306	25.7	3,054	2,398	2,106	27.4	
Halifax town, Halifax County . . . . .	234	344	327	-32.0	131	123	138	6.5	
Hallsboro CDP, Columbus County . . . . .	465	(X)	(X)	(X)	249	(X)	(X)	(X)	
Hamilton town, Martin County . . . . .	408	516	544	-20.9	224	216	215	3.7	
Hamlet city, Richmond County . . . . .	6,495	6,018	6,324	7.9	2,858	2,738	2,738	4.4	
Hampstead CDP, Pender County . . . . .	4,083	(X)	(X)	(X)	1,823	(X)	(X)	(X)	
Harkers Island CDP, Carteret County . . . . .	1,207	1,525	1,759	-20.9	1,177	1,109	1,036	6.1	
Harmony town, Iredell County . . . . .	531	526	502	1.0	237	223	216	6.3	
Harrells town . . . . .	202	200	187	1.0	95	90	79	5.6	
Duplin County . . . . .	23	18	2	27.8	8	8	1	-	
Sampson County . . . . .	179	182	185	-1.6	87	82	78	6.1	
Harrellsville town, Hertford County . . . . .	106	102	106	3.9	53	50	47	6.0	
Harrisburg town, Cabarrus County . . . . .	11,526	4,493	1,625	156.5	4,174	1,614	624	158.6	
Hassel town, Martin County . . . . .	84	76	95	10.5	40	37	45	8.1	
Hatteras CDP, Dare County . . . . .	504	(X)	(X)	(X)	876	(X)	(X)	(X)	
Havelock city, Craven County . . . . .	20,735	22,442	20,300	-7.6	6,810	6,783	6,110	0.4	
Haw River town, Alamance County . . . . .	2,298	1,908	1,914	20.4	1,035	889	863	16.4	
Hayesville town, Clay County . . . . .	311	458	279	-32.1	188	196	179	-4.1	
Hays CDP, Wilkes County . . . . .	1,851	1,731	1,522	6.9	796	729	612	9.2	
Hemby Bridge town, Union County . . . . .	1,520	1,414	(X)	7.5	594	542	(X)	9.6	
Henderson city, Vance County . . . . .	15,368	16,095	15,655	-4.5	7,101	6,870	6,446	3.4	
Hendersonville city, Henderson County . . . . .	13,137	10,569	7,284	24.3	7,744	5,218	3,690	48.4	
Henrietta CDP, Rutherford County . . . . .	461	(X)	(X)	(X)	236	(X)	(X)	(X)	
Hertford town, Perquimans County . . . . .	2,143	2,070	2,244	3.5	1,062	1,041	975	2.0	
Hickory city . . . . .	40,010	37,222	28,474	7.5	18,719	16,571	12,779	13.0	
Burke County . . . . .	66	63	79	4.8	32	25	15	28.0	
Caldwell County . . . . .	18	14	(X)	28.6	11	8	(X)	37.5	
Catawba County . . . . .	39,926	37,145	28,395	7.5	18,676	16,538	12,764	12.9	
Hiddenite CDP, Alexander County . . . . .	536	(X)	(X)	(X)	260	(X)	(X)	(X)	
Highlands town . . . . .	924	915	948	1.0	2,099	1,739	1,596	20.7	
Jackson County . . . . .	4	-	4	-	35	17	10	105.9	
Macon County . . . . .	920	915	944	0.5	2,064	1,722	1,586	19.9	
High Point city . . . . .	104,371	85,839	69,428	21.6	46,677	35,952	29,380	29.8	
Davidson County . . . . .	5,310	1,163	471	356.6	2,444	506	299	383.0	
Forsyth County . . . . .	8	6	6	33.3	5	1	3	400.0	
Guilford County . . . . .	99,042	84,656	68,910	17.0	44,221	35,434	29,059	24.8	
Randolph County . . . . .	11	14	41	-21.4	7	11	19	-36.4	
High Shoals town, Gaston County . . . . .	696	729	605	-4.5	308	315	241	-2.2	
Hightsville CDP, New Hanover County . . . . .	739	759	(X)	-2.6	180	186	(X)	-3.2	
Hildebran town, Burke County . . . . .	2,023	1,472	786	37.4	888	626	344	41.9	
Hillsborough town, Orange County . . . . .	6,087	5,446	4,263	11.8	2,593	2,329	1,783	11.3	
Hillsdale CDP, Davie County . . . . .	984	(X)	(X)	(X)	460	(X)	(X)	(X)	
Hobgood town, Halifax County . . . . .	348	404	435	-13.9	188	202	186	-6.9	
Hobucken CDP, Pamlico County . . . . .	129	(X)	(X)	(X)	137	(X)	(X)	(X)	
Hoffman town, Richmond County . . . . .	588	624	348	-5.8	237	238	150	-0.4	

Table 9.

**Population and Housing Units: 1990 to 2010; and Area Measurements and Density: 2010—Con.**

[For information concerning historical counts and geographic change, see "User Notes." For information on confidentiality, nonsampling error, and definitions, see Appendixes]

Area measurements in square miles		Average per square mile of land		State Place and [in Selected States] County Subdivision
Total area	Land area	Population density	Housing unit density	
3.79	3.79	67.0	84.2	Gerton CDP, Henderson County
0.98	0.98	551.0	261.2	Gibson town, Scotland County
3.50	3.49	1,836.7	801.7	Gibsonville town
1.25	1.25	2,518.4	1,064.0	Alamance County
2.25	2.25	1,449.8	652.4	Guilford County
2.15	2.15	705.6	315.3	Glen Alpine town, Burke County
3.60	3.52	781.3	327.3	Glen Raven CDP, Alamance County
1.34	1.34	82.1	175.4	Glenville CDP, Jackson County
1.45	1.44	372.9	238.2	Gloucester CDP, Carteret County
0.52	0.52	267.3	115.4	Godwin town, Cumberland County
28.16	28.14	1,294.8	597.9	Goldsboro city, Wayne County
0.79	0.79	339.2	182.3	Goldston town, Chatham County
2.93	2.88	351.0	150.3	Gorman CDP, Durham County
9.68	9.62	1,471.2	678.1	Graham city, Alamance County
1.53	1.48	16.9	276.4	Grandfather village, Avery County
5.24	5.20	908.1	399.4	Granite Falls town, Caldwell County
2.87	2.87	1,020.9	434.1	Granite Quarry town, Rowan County
3.85	3.85	178.7	83.9	Grantsboro town, Pamlico County
1.57	1.57	403.8	182.2	Greenevers town, Duplin County
1.35	1.35	1,555.6	673.3	Green Level town, Alamance County
131.80	126.52	2,131.4	980.7	Greensboro city, Guilford County
35.36	34.61	2,443.1	1,172.0	Greenville city, Pitt County
2.05	2.05	1,276.6	551.2	Grifton town
0.15	0.15	1,240.0	633.3	Lenoir County
1.90	1.90	1,279.5	544.7	Pitt County
0.68	0.68	648.5	280.9	Grimesland town, Pitt County
0.99	0.96	737.5	328.1	Grover town, Cleveland County
0.92	0.91	158.2	82.4	Gulf CDP, Chatham County
7.40	7.40	1,128.6	412.7	Half Moon CDP, Onslow County
0.46	0.46	508.7	284.8	Halifax town, Halifax County
3.26	3.26	142.6	76.4	Hallsboro CDP, Columbus County
0.49	0.49	832.7	457.1	Hamilton town, Martin County
5.35	5.26	1,234.8	543.3	Hamlet city, Richmond County
20.40	20.26	201.5	90.0	Hampstead CDP, Pender County
3.85	2.24	538.8	525.4	Harkers Island CDP, Carteret County
1.36	1.36	390.4	174.3	Harmony town, Iredell County
3.15	3.15	64.1	30.2	Harrells town
0.27	0.27	85.2	29.6	Duplin County
2.88	2.88	62.2	30.2	Sampson County
0.29	0.29	365.5	182.8	Harrellsville town, Hertford County
9.05	9.05	1,273.6	461.2	Harrisburg town, Cabarrus County
0.27	0.27	311.1	148.1	Hassell town, Martin County
1.68	1.57	321.0	558.0	Hatteras CDP, Dare County
17.65	16.85	1,230.6	404.2	Havelock city, Craven County
2.84	2.80	820.7	369.6	Haw River town, Alamance County
0.47	0.47	661.7	400.0	Hayesville town, Clay County
6.16	6.16	300.5	129.2	Hays CDP, Wilkes County
2.39	2.35	646.8	252.8	Hemby Bridge town, Union County
8.51	8.50	1,808.0	835.4	Henderson city, Vance County
6.97	6.94	1,892.9	1,115.9	Hendersonville city, Henderson County
0.59	0.58	794.8	406.9	Henrietta CDP, Rutherford County
2.88	2.86	749.3	371.3	Hertford town, Perquimans County
29.80	29.71	1,346.7	630.1	Hickory city
0.93	0.93	71.0	34.4	Burke County
0.79	0.79	22.8	13.9	Caldwell County
28.08	27.99	1,426.4	667.2	Catawba County
1.59	1.59	337.1	163.5	Hiddenite CDP, Alexander County
6.15	6.01	153.7	349.3	Highlands town
0.53	0.53	7.5	66.0	Jackson County
5.62	5.48	167.9	376.6	Macon County
55.45	53.80	1,940.0	867.6	High Point city
2.27	2.27	2,339.2	1,076.7	Davidson County
0.19	0.19	42.1	26.3	Forsyth County
52.70	51.06	1,939.7	866.1	Guilford County
0.29	0.29	37.9	24.1	Randolph County
2.65	2.60	267.7	118.5	High Shoals town, Gaston County
1.62	1.47	502.7	122.4	Hightsville CDP, New Hanover County
2.87	2.87	704.9	309.4	Hildebran town, Burke County
5.40	5.33	1,142.0	486.5	Hillsborough town, Orange County
1.37	1.30	756.9	353.8	Hillsdale CDP, Davie County
1.03	1.03	337.9	182.5	Hobgood town, Halifax County
5.11	5.08	25.4	27.0	Hobucken CDP, Pamlico County
3.40	3.40	172.9	69.7	Hoffman town, Richmond County

Table 9.

**Population and Housing Units: 1990 to 2010; and Area Measurements and Density: 2010—Con.**

[For information concerning historical counts and geographic change, see "User Notes." For information on confidentiality, nonsampling error, and definitions, see Appendixes]

State Place and [in Selected States] County Subdivision	Population				Percent change 2000 to 2010	Housing units			
	2010	2000	1990			2010	2000	1990	Percent change 2000 to 2010
Holden Beach town, Brunswick County . . . . .	575	787	626		-26.9	2,335	2,062	1,624	13.2
Hollister CDP, Halifax County . . . . .	674	(X)	(X)	(X)	(X)	335	(X)	(X)	(X)
Holly Ridge town, Onslow County . . . . .	1,268	831	728		52.6	759	498	372	52.4
Holly Springs town, Wake County . . . . .	24,661	9,192	1,024		168.3	8,658	3,642	372	137.7
Hookerton town, Greene County . . . . .	409	467	422		-12.4	212	219	188	-3.2
Hoopers Creek CDP, Henderson County . . . . .	1,056	(X)	(X)	(X)	(X)	475	(X)	(X)	(X)
Hope Mills town, Cumberland County . . . . .	15,176	11,237	8,272		35.1	6,048	4,497	3,178	34.5
Horse Shoe CDP, Henderson County . . . . .	2,351	(X)	(X)	(X)	(X)	1,057	(X)	(X)	(X)
Hot Springs town, Madison County . . . . .	560	645	534		-13.2	361	368	288	-1.9
Hudson town, Caldwell County . . . . .	3,776	3,078	2,819		22.7	1,694	1,400	1,188	21.0
Huntersville town, Mecklenburg County . . . . .	46,773	24,960	3,023		87.4	18,477	9,859	1,332	87.4
Icard CDP, Burke County . . . . .	2,664	2,734	2,553		-2.6	1,211	1,198	1,060	1.1
Indian Beach town, Carteret County . . . . .	112	95	153		17.9	1,565	1,218	827	28.5
Indian Trail town, Union County . . . . .	33,518	11,749	1,942		185.3	11,700	4,529	717	158.3
Ingold CDP, Sampson County . . . . .	471	484	(X)		-2.7	191	181	(X)	5.5
Iron Station CDP, Lincoln County . . . . .	755	(X)	(X)	(X)	(X)	347	(X)	(X)	(X)
Ivanhoe CDP, Sampson County . . . . .	264	311	(X)		-15.1	129	123	(X)	4.9
JAARS CDP, Union County . . . . .	597	360	(X)		65.8	177	173	(X)	2.3
Jackson town, Northampton County . . . . .	513	695	592		-26.2	256	243	260	5.3
Jackson Heights CDP, Lenoir County . . . . .	1,141	(X)	(X)	(X)	(X)	491	(X)	(X)	(X)
Jacksonville city, Onslow County . . . . .	70,145	66,715	30,398		5.1	21,135	18,312	11,971	15.4
James City CDP, Craven County . . . . .	5,899	5,422	4,279		8.8	2,636	2,398	1,823	9.9
Jamestown town, Guilford County . . . . .	3,382	3,088	2,662		9.5	1,517	1,293	1,074	17.3
Jamesville town, Martin County . . . . .	491	502	612		-2.2	256	233	280	9.9
Jefferson town, Ashe County . . . . .	1,611	1,422	1,300		13.3	754	617	521	22.2
Jonesville town, Yadkin County . . . . .	2,285	1,464	1,549		56.1	1,179	752	730	56.8
Kannapolis city . . . . .	42,625	36,910	29,709		15.5	18,645	15,941	12,717	17.0
Cabarrus County . . . . .	33,194	27,890	21,241		19.0	14,499	12,057	9,139	20.3
Rowan County . . . . .	9,431	9,020	8,468		4.6	4,146	3,884	3,578	6.7
Keener CDP, Sampson County . . . . .	567	508	(X)		11.6	261	241	(X)	8.3
Kelford town, Bertie County . . . . .	251	245	204		2.4	130	116	103	12.1
Kelly CDP, Bladen County . . . . .	544	454	(X)		19.8	312	244	(X)	27.9
Kenansville town, Duplin County . . . . .	855	1,149	856		-25.6	480	314	328	52.9
Kenly town . . . . .	1,339	1,675	1,549		-20.1	703	798	717	-11.9
Johnston County . . . . .	1,176	1,475	1,396		-20.3	612	711	644	-13.9
Wilson County . . . . .	163	200	153		-18.5	91	87	73	4.6
Kernersville town . . . . .	23,123	17,126	10,899		35.0	10,951	7,950	5,071	37.7
Forsyth County . . . . .	23,071	17,126	10,899		34.7	10,931	7,950	5,071	37.5
Guilford County . . . . .	52	-	-		-	20	-	-	-
Kill Devil Hills town, Dare County . . . . .	6,683	5,897	4,238		13.3	6,617	5,302	4,809	24.8
King city . . . . .	6,904	5,952	4,059		16.0	3,073	2,438	1,562	26.0
Forsyth County . . . . .	619	630	-		-1.7	241	236	-	2.1
Stokes County . . . . .	6,285	5,322	4,059		18.1	2,832	2,202	1,562	28.6
Kings Grant CDP, New Hanover County . . . . .	8,113	7,738	7,461		4.8	3,497	3,152	2,815	10.9
Kings Mountain city . . . . .	10,296	9,693	8,763		6.2	4,597	4,064	3,689	13.1
Cleveland County . . . . .	9,242	9,103	8,007		1.5	4,173	3,840	3,447	8.7
Gaston County . . . . .	1,054	590	756		78.6	424	224	242	89.3
Kingstown town, Cleveland County . . . . .	681	845	956		-19.4	281	273	275	2.9
Kinston city, Lenoir County . . . . .	21,677	23,688	25,295		-8.5	10,862	11,229	10,826	-3.3
Kittrell town, Vance County . . . . .	467	148	228		215.5	81	68	90	19.1
Kitty Hawk town, Dare County . . . . .	3,272	2,991	1,937		9.4	3,196	2,618	2,105	22.1
Knightdale town, Wake County . . . . .	11,401	5,958	1,884		91.4	4,723	2,352	785	100.8
Kure Beach town, New Hanover County . . . . .	2,012	1,542	619		30.5	2,213	1,590	937	39.2
La Grange town, Lenoir County . . . . .	2,873	2,844	2,805		1.0	1,440	1,330	1,220	8.3
Lake Junaluska CDP, Haywood County . . . . .	2,734	2,675	2,482		2.2	1,979	1,848	1,612	7.1
Lake Lure town, Rutherford County . . . . .	1,192	1,027	691		16.1	2,211	1,957	1,155	13.0
Lake Norman of Catawba CDP, Catawba County . . . . .	7,411	4,744	(X)		56.2	4,045	2,776	(X)	45.7
Lake Park village, Union County . . . . .	3,422	2,093	(X)		63.5	1,245	781	(X)	59.4
Lake Royale CDP, Franklin County . . . . .	2,506	(X)	(X)	(X)	(X)	2,094	(X)	(X)	(X)
Lake Santeetlah town, Graham County . . . . .	45	67	47		-32.8	195	172	150	13.4
Lake Waccamaw town, Columbus County . . . . .	1,480	1,411	954		4.9	968	793	482	22.1
Landis town, Rowan County . . . . .	3,109	2,996	2,333		3.8	1,426	1,293	1,055	10.3
Lansing town, Ashe County . . . . .	158	151	171		4.6	90	83	92	8.4
Lasker town, Northampton County . . . . .	122	103	139		18.4	66	58	76	13.8
Lattimore town, Cleveland County . . . . .	488	419	183		16.5	154	127	78	21.3
Laurel Hill CDP, Scotland County . . . . .	1,254	(X)	(X)	(X)	(X)	584	(X)	(X)	(X)
Laurel Park town, Henderson County . . . . .	2,180	2,017	1,322		8.1	1,438	1,115	827	29.0
Laurinburg city, Scotland County . . . . .	15,962	15,874	11,643		0.6	7,048	6,603	4,637	6.7
Lawndale town, Cleveland County . . . . .	606	642	573		-5.6	289	300	254	-3.7
Leggett town, Edgecombe County . . . . .	60	77	108		-22.1	29	33	37	-12.1
Leland town, Brunswick County . . . . .	13,527	1,938	1,801		598.0	6,583	919	750	616.3
Lenoir city, Caldwell County . . . . .	18,228	16,774	14,192		8.7	8,568	7,453	6,338	15.0

Table 9.

**Population and Housing Units: 1990 to 2010; and Area Measurements and Density: 2010—Con.**

[For information concerning historical counts and geographic change, see "User Notes." For information on confidentiality, nonsampling error, and definitions, see Appendixes]

Area measurements in square miles		Average per square mile of land		State Place and [in Selected States] County Subdivision
Total area	Land area	Population density	Housing unit density	
3.42	2.71	212.2	861.6	Holden Beach town, Brunswick County
3.99	3.98	169.3	84.2	Hollister CDP, Halifax County
3.77	3.77	336.3	201.3	Holly Ridge town, Onslow County
15.13	15.01	1,643.0	576.8	Holly Springs town, Wake County
0.33	0.33	1,239.4	642.4	Hookerton town, Greene County
6.98	6.97	151.5	68.1	Hoopers Creek CDP, Henderson County
7.04	6.94	2,186.7	871.5	Hope Mills town, Cumberland County
7.57	7.46	315.1	141.7	Horse Shoe CDP, Henderson County
3.40	3.13	178.9	115.3	Hot Springs town, Madison County
3.73	3.73	1,012.3	454.2	Hudson town, Caldwell County
39.77	39.61	1,180.8	466.5	Huntersville town, Mecklenburg County
3.84	3.83	695.6	316.2	Icard CDP, Burke County
1.48	0.56	200.0	2,794.6	Indian Beach town, Carteret County
21.86	21.69	1,545.3	539.4	Indian Trail town, Union County
5.19	5.18	90.9	36.9	Ingold CDP, Sampson County
2.36	2.36	319.9	147.0	Iron Station CDP, Lincoln County
5.04	5.03	52.5	25.6	Ivanhoe CDP, Sampson County
0.86	0.86	694.2	205.8	JAARS CDP, Union County
1.01	1.01	507.9	253.5	Jackson town, Northampton County
1.44	1.44	792.4	341.0	Jackson Heights CDP, Lenoir County
50.71	46.51	1,508.2	454.4	Jacksonville city, Onslow County
13.88	7.59	777.2	347.3	James City CDP, Craven County
2.90	2.90	1,166.2	523.1	Jamestown town, Guilford County
1.39	1.39	353.2	184.2	Jamesville town, Martin County
2.07	2.07	778.3	364.3	Jefferson town, Ashe County
2.85	2.83	807.4	416.6	Jonesville town, Yadkin County
32.50	31.94	1,334.5	583.8	Kannapolis city
27.28	26.91	1,233.5	538.8	Cabarrus County
5.22	5.03	1,875.0	824.3	Rowan County
11.18	11.17	50.8	23.4	Keener CDP, Sampson County
0.48	0.48	522.9	270.8	Kelford town, Bertie County
11.59	11.59	46.9	26.9	Kelly CDP, Bladen County
2.12	2.12	403.3	226.4	Kenansville town, Duplin County
1.62	1.62	826.5	434.0	Kenly town
1.55	1.54	763.6	397.4	Johnston County
0.07	0.07	2,328.6	1,300.0	Wilson County
17.43	17.32	1,335.0	632.3	Kernersville town
16.77	16.66	1,384.8	656.1	Forsyth County
0.66	0.66	78.8	30.3	Guilford County
5.67	5.62	1,189.1	1,177.4	Kill Devil Hills town, Dare County
5.89	5.84	1,182.2	526.2	King city
0.86	0.85	728.2	283.5	Forsyth County
5.03	4.99	1,259.5	567.5	Stokes County
4.56	4.54	1,787.0	770.3	Kings Grant CDP, New Hanover County
12.57	12.32	835.7	373.1	Kings Mountain city
10.45	10.20	906.1	409.1	Cleveland County
2.12	2.12	497.2	200.0	Gaston County
1.76	1.76	386.9	159.7	Kingstown town, Cleveland County
18.52	18.36	1,180.7	591.6	Kinston city, Lenoir County
0.21	0.21	2,223.8	385.7	Kittrell town, Vance County
8.28	8.11	403.5	394.1	Kitty Hawk town, Dare County
6.22	6.21	1,835.9	760.5	Knightdale town, Wake County
0.85	0.84	2,395.2	2,634.5	Kure Beach town, New Hanover County
2.31	2.30	1,249.1	626.1	La Grange town, Lenoir County
5.65	5.34	512.0	370.6	Lake Junaluska CDP, Haywood County
14.59	13.38	89.1	165.2	Lake Lure town, Rutherford County
32.37	23.84	310.9	169.7	Lake Norman of Catawba CDP, Catawba County
0.81	0.78	4,387.2	1,596.2	Lake Park village, Union County
7.01	6.47	387.3	323.6	Lake Royale CDP, Franklin County
0.19	0.19	236.8	1,026.3	Lake Santeetlah town, Graham County
3.52	3.51	421.7	275.8	Lake Waccamaw town, Columbus County
3.58	3.49	890.8	408.6	Landis town, Rowan County
0.34	0.33	478.8	272.7	Lansing town, Ashe County
1.12	1.12	108.9	58.9	Lasker town, Northampton County
1.03	1.03	473.8	149.5	Lattimore town, Cleveland County
2.41	2.40	522.5	243.3	Laurel Hill CDP, Scotland County
2.82	2.79	781.4	515.4	Laurel Park town, Henderson County
12.68	12.52	1,274.9	562.9	Laurinburg city, Scotland County
0.86	0.80	757.5	361.3	Lawndale town, Cleveland County
0.70	0.70	85.7	41.4	Leggett town, Edgecombe County
19.87	19.78	683.9	332.8	Leland town, Brunswick County
19.64	19.64	928.1	436.3	Lenoir city, Caldwell County

Table 9.

**Population and Housing Units: 1990 to 2010; and Area Measurements and Density: 2010—Con.**

[For information concerning historical counts and geographic change, see "User Notes." For information on confidentiality, nonsampling error, and definitions, see Appendixes]

State Place and [in Selected States] County Subdivision	Population				Housing units			
	2010	2000	1990	Percent change 2000 to 2010	2010	2000	1990	Percent change 2000 to 2010
Lewiston Woodville town, Bertie County . . . . .	549	613	788	-10.4	262	283	324	-7.4
Lewisville town, Forsyth County . . . . .	12,639	8,826	(X)	43.2	5,264	3,501	(X)	50.4
Lexington city, Davidson County . . . . .	18,931	19,953	16,581	-5.1	8,938	8,510	7,486	5.0
Liberty town, Randolph County . . . . .	2,656	2,661	2,047	-0.2	1,237	1,094	929	13.1
Light Oak CDP, Cleveland County . . . . .	691	779	1,339	-11.3	334	255	425	31.0
Lilesville town, Anson County . . . . .	536	459	468	16.8	232	202	201	14.9
Lillington town, Harnett County . . . . .	3,194	2,915	2,048	9.6	1,122	894	699	25.5
Lincolnton city, Lincoln County . . . . .	10,486	9,965	6,955	5.2	4,842	4,146	2,929	16.8
Linden town, Cumberland County . . . . .	130	127	180	2.4	65	58	71	12.1
Littleton town, Halifax County . . . . .	674	692	691	-2.6	395	378	356	4.5
Locust city . . . . .	2,930	2,416	1,940	21.3	1,271	981	739	29.6
Cabarrus County . . . . .	215	-	(X)	-	103	-	(X)	-
Stanly County . . . . .	2,715	2,416	1,940	12.4	1,168	981	739	19.1
Long View town . . . . .	4,871	4,722	3,353	3.2	2,315	2,165	1,511	6.9
Burke County . . . . .	752	709	268	6.1	371	333	127	11.4
Catawba County . . . . .	4,119	4,013	3,085	2.6	1,944	1,832	1,384	6.1
Louisburg town, Franklin County . . . . .	3,359	3,111	3,037	8.0	1,345	1,251	1,064	7.5
Love Valley town, Iredell County . . . . .	90	30	67	200.0	118	31	74	280.6
Lowell city, Gaston County . . . . .	3,526	2,662	2,710	32.5	1,536	1,137	1,126	35.1
Lowesville CDP, Lincoln County . . . . .	2,945	1,440	1,092	104.5	1,187	589	407	101.5
Lowgap CDP, Surry County . . . . .	324	(X)	(X)	(X)	157	(X)	(X)	(X)
Lucama town, Wilson County . . . . .	1,108	876	933	26.5	478	425	397	12.5
Lumber Bridge town, Robeson County . . . . .	94	118	109	-20.3	51	47	50	8.5
Lumberton city, Robeson County . . . . .	21,542	20,795	18,733	3.6	8,877	8,800	7,647	0.9
McAdenville town, Gaston County . . . . .	651	619	830	5.2	283	282	313	0.4
Macclesfield town, Edgecombe County . . . . .	471	458	493	2.8	256	229	232	11.8
McDonald town, Robeson County . . . . .	113	119	88	-5.0	49	41	39	19.5
McFarlan town, Anson County . . . . .	117	89	98	31.5	50	44	43	13.6
McLeansville CDP, Guilford County . . . . .	1,021	1,080	1,154	-5.5	479	468	468	2.4
Macon town, Warren County . . . . .	119	115	154	3.5	63	63	69	-
Madison town, Rockingham County . . . . .	2,246	2,262	2,371	-0.7	1,128	1,056	1,042	6.8
Maggie Valley town, Haywood County . . . . .	1,150	607	185	89.5	1,648	565	156	191.7
Magnolia town, Duplin County . . . . .	939	932	747	0.8	416	384	319	8.3
Maiden town . . . . .	3,310	3,177	2,470	4.2	1,383	1,258	977	9.9
Catawba County . . . . .	3,308	3,177	2,470	4.1	1,382	1,258	977	9.9
Lincoln County . . . . .	2	-	-	-	1	-	-	-
Mamers CDP, Harnett County . . . . .	826	(X)	(X)	(X)	357	(X)	(X)	(X)
Manns Harbor CDP, Dare County . . . . .	821	(X)	(X)	(X)	455	(X)	(X)	(X)
Manteo town, Dare County . . . . .	1,434	1,052	991	36.3	1,353	924	684	46.4
Marble CDP, Cherokee County . . . . .	321	(X)	(X)	(X)	169	(X)	(X)	(X)
Marietta town, Robeson County . . . . .	175	164	206	6.7	79	67	70	17.9
Marion city, McDowell County . . . . .	7,838	4,943	4,765	58.6	3,132	2,351	2,256	33.2
Mar-Mac CDP, Wayne County . . . . .	3,615	3,004	3,282	20.3	1,581	1,485	1,326	6.5
Marshall town, Madison County . . . . .	872	840	809	3.8	484	443	387	9.3
Marshallberg CDP, Carteret County . . . . .	403	(X)	(X)	(X)	303	(X)	(X)	(X)
Mars Hill town, Madison County . . . . .	1,869	1,764	1,611	6.0	619	586	466	5.6
Marshville town, Union County . . . . .	2,402	2,360	2,160	1.8	926	868	793	6.7
Marvin village, Union County . . . . .	5,579	1,039	(X)	437.0	1,625	355	(X)	357.7
Matthews town, Mecklenburg County . . . . .	27,198	22,125	13,651	22.9	11,021	8,137	5,330	35.4
Maurycy CDP, Greene County . . . . .	1,685	(X)	(X)	(X)	243	(X)	(X)	(X)
Maxton town . . . . .	2,426	2,551	2,576	-4.9	1,117	1,073	985	4.1
Robeson County . . . . .	2,230	2,356	2,353	-5.3	1,040	1,006	914	3.4
Scotland County . . . . .	196	195	223	0.5	77	67	71	14.9
Mayodan town, Rockingham County . . . . .	2,478	2,417	2,471	2.5	1,330	1,268	1,201	4.9
Maysville town, Jones County . . . . .	1,019	1,002	892	1.7	489	483	393	1.2
Mebane city . . . . .	11,393	7,367	4,754	54.6	5,045	3,279	2,017	53.9
Alamance County . . . . .	9,600	6,692	4,269	43.5	4,218	2,989	1,806	41.1
Orange County . . . . .	1,793	675	485	165.6	827	290	211	185.2
Mesic town, Pamlico County . . . . .	220	257	310	-14.4	130	146	129	-11.0
Micro town, Johnston County . . . . .	441	454	417	-2.9	212	225	193	-5.8
Middleburg town, Vance County . . . . .	133	162	131	-17.9	56	56	52	-
Middlesex town, Nash County . . . . .	822	838	730	-1.9	417	426	315	-2.1
Midland town . . . . .	3,073	(X)	(X)	(X)	1,283	(X)	(X)	(X)
Cabarrus County . . . . .	3,073	(X)	(X)	(X)	1,283	(X)	(X)	(X)
Mecklenburg County . . . . .	-	(X)	(X)	(X)	-	(X)	(X)	(X)
Midway town, Davidson County . . . . .	4,679	(X)	(X)	(X)	1,963	(X)	(X)	(X)
Millers Creek CDP, Wilkes County . . . . .	2,112	2,071	1,787	2.0	1,002	900	735	11.3
Millingport CDP, Stanly County . . . . .	599	(X)	(X)	(X)	256	(X)	(X)	(X)
Mills River town, Henderson County . . . . .	6,802	(X)	(X)	(X)	3,108	(X)	(X)	(X)
Milton town, Caswell County . . . . .	166	132	185	25.8	108	86	97	25.6
Mineral Springs town, Union County . . . . .	2,639	1,370	(X)	92.6	1,028	491	(X)	109.4
Minnesott Beach town, Pamlico County . . . . .	440	311	266	41.5	340	230	231	47.8



Table 9.

**Population and Housing Units: 1990 to 2010; and Area Measurements and Density: 2010—Con.**

[For information concerning historical counts and geographic change, see "User Notes." For information on confidentiality, nonsampling error, and definitions, see Appendixes]

Area measurements in square miles		Average per square mile of land		State Place and [in Selected States] County Subdivision
Total area	Land area	Population density	Housing unit density	
1.97	1.96	280.1	133.7	Lewiston Woodville town, Bertie County
14.19	13.97	904.7	376.8	Lewisville town, Forsyth County
17.98	17.98	1,052.9	497.1	Lexington city, Davidson County
3.12	3.11	854.0	397.7	Liberty town, Randolph County
1.44	1.44	479.9	231.9	Light Oak CDP, Cleveland County
0.99	0.99	541.4	234.3	Lilesville town, Anson County
4.59	4.56	700.4	246.1	Lillington town, Harnett County
8.68	8.59	1,220.7	563.7	Lincolnton city, Lincoln County
0.51	0.51	254.9	127.5	Linden town, Cumberland County
0.96	0.96	702.1	411.5	Littleton town, Halifax County
8.14	8.14	360.0	156.1	Locust city
2.00	2.00	107.5	51.5	Cabarrus County
6.13	6.13	442.9	190.5	Stanly County
3.95	3.94	1,236.3	587.6	Long View town
0.60	0.60	1,253.3	618.3	Burke County
3.35	3.34	1,233.2	582.0	Catawba County
2.71	2.71	1,239.5	496.3	Louisburg town, Franklin County
0.62	0.62	145.2	190.3	Love Valley town, Iredell County
2.67	2.66	1,325.6	577.4	Lowell city, Gaston County
6.81	6.80	433.1	174.6	Lovesville CDP, Lincoln County
1.14	1.14	284.2	137.7	Lowgap CDP, Surry County
0.62	0.62	1,787.1	771.0	Lucama town, Wilson County
0.68	0.67	140.3	76.1	Lumber Bridge town, Robeson County
17.97	17.89	1,204.1	496.2	Lumberton city, Robeson County
1.45	1.39	468.3	203.6	McAdenville town, Gaston County
0.52	0.52	905.8	492.3	Macclesfield town, Edgecombe County
0.26	0.26	434.6	188.5	McDonald town, Robeson County
0.92	0.92	127.2	54.3	McFarlan town, Anson County
6.25	6.18	165.2	77.5	McLeansville CDP, Guilford County
0.47	0.47	253.2	134.0	Macon town, Warren County
3.56	3.54	634.5	318.6	Madison town, Rockingham County
3.18	3.18	361.6	518.2	Maggie Valley town, Haywood County
1.02	1.02	920.6	407.8	Magnolia town, Duplin County
5.59	5.52	599.6	250.5	Maiden town
5.56	5.49	602.6	251.7	Catawba County
0.03	0.03	66.7	33.3	Lincoln County
6.05	6.04	136.8	59.1	Mamers CDP, Harnett County
4.10	4.08	201.2	111.5	Manns Harbor CDP, Dare County
1.98	1.92	746.9	704.7	Manteo town, Dare County
1.10	1.10	291.8	153.6	Marble CDP, Cherokee County
1.12	1.12	156.3	70.5	Marietta town, Robeson County
5.42	5.39	1,454.2	581.1	Marion city, McDowell County
4.58	4.55	794.5	347.5	Mar-Mac CDP, Wayne County
3.98	3.76	231.9	128.7	Marshall town, Madison County
0.64	0.64	629.7	473.4	Marshallberg CDP, Carteret County
1.98	1.98	943.9	312.6	Mars Hill town, Madison County
2.22	2.21	1,086.9	419.0	Marshville town, Union County
5.94	5.89	947.2	275.9	Marvin village, Union County
17.19	17.11	1,589.6	644.1	Matthews town, Mecklenburg County
1.05	1.05	1,604.8	231.4	Maury CDP, Greene County
2.70	2.70	898.5	413.7	Maxton town
2.30	2.30	969.6	452.2	Robeson County
0.40	0.40	490.0	192.5	Scotland County
2.90	2.88	860.4	461.8	Mayodan town, Rockingham County
0.70	0.70	1,455.7	698.6	Maysville town, Jones County
8.47	8.36	1,362.8	603.5	Mebane city
6.55	6.52	1,472.4	646.9	Alamance County
1.92	1.84	974.5	449.5	Orange County
1.15	1.03	213.6	126.2	Mesic town, Pamlico County
0.38	0.38	1,160.5	557.9	Micro town, Johnston County
0.57	0.57	233.3	98.2	Middleburg town, Vance County
1.05	1.05	782.9	397.1	Middlesex town, Nash County
9.98	9.98	307.9	128.6	Midland town
9.98	9.98	307.9	128.6	Cabarrus County
—	—	—	—	Mecklenburg County
7.67	7.67	610.0	255.9	Midway town, Davidson County
4.48	4.48	471.4	223.7	Millers Creek CDP, Wilkes County
5.68	5.68	105.5	45.1	Millingport CDP, Stanly County
22.55	22.39	303.8	138.8	Mills River town, Henderson County
0.39	0.39	425.6	276.9	Milton town, Caswell County
8.21	8.14	324.2	126.3	Mineral Springs town, Union County
3.55	3.47	126.8	98.0	Minnesott Beach town, Pamlico County

Table 9.

**Population and Housing Units: 1990 to 2010; and Area Measurements and Density: 2010—Con.**

[For information concerning historical counts and geographic change, see "User Notes." For information on confidentiality, nonsampling error, and definitions, see Appendixes]

State Place and [in Selected States] County Subdivision	Population				Percent change 2000 to 2010	Housing units			
	2010	2000	1990			2010	2000	1990	Percent change 2000 to 2010
Mint Hill town . . . . .	22,722	r 15,609	11,615	45.6	9,149	r 6,087	4,093	50.3	
Mecklenburg County . . . . .	22,669	r 15,609	11,615	45.2	9,131	r 6,087	4,093	50.0	
Union County . . . . .	53	(X)	(X)	(X)	18	(X)	(X)	(X)	
Misenheimer village, Stanly County . . . . .	728	(X)	(X)	(X)	133	(X)	(X)	(X)	
Mocksville town, Davie County . . . . .	5,051	4,178	3,399	20.9	2,218	1,781	1,514	24.5	
Momeyer town, Nash County . . . . .	224	291	(X)	-23.0	111	126	(X)	-11.9	
Moncure CDP, Chatham County . . . . .	711	(X)	(X)	(X)	371	(X)	(X)	(X)	
Monroe city, Union County . . . . .	32,797	26,228	16,385	25.0	12,375	9,621	6,531	28.6	
Montreat town, Buncombe County . . . . .	723	630	682	14.8	666	572	516	16.4	
Mooreboro town, Cleveland County . . . . .	311	314	294	-1.0	153	140	144	9.3	
Mooresville town, Iredell County . . . . .	32,711	18,823	9,317	73.8	13,655	7,741	3,808	76.4	
Moravian Falls CDP, Wilkes County . . . . .	1,901	1,440	1,736	32.0	862	656	802	31.4	
Morehead City town, Carteret County . . . . .	8,661	7,691	6,046	12.6	5,383	4,296	3,206	25.3	
Morganton city, Burke County . . . . .	16,918	17,310	15,085	-2.3	7,618	7,313	6,558	4.2	
Morrisville town . . . . .	18,576	5,208	1,489	256.7	8,357	3,210	754	160.3	
Durham County . . . . .	-	-	-	-	-	-	-	-	
Wake County . . . . .	18,576	5,208	1,489	256.7	8,357	3,210	754	160.3	
Morven town, Anson County . . . . .	511	579	590	-11.7	258	249	255	3.6	
Mountain Home CDP, Henderson County . . . . .	3,622	2,169	1,898	67.0	1,631	993	868	64.2	
Mountain View CDP, Catawba County . . . . .	3,552	3,768	3,697	-5.7	1,439	1,404	1,311	2.5	
Mount Airy city, Surry County . . . . .	10,388	8,484	7,156	22.4	5,296	4,129	3,417	28.3	
Mount Gilead town, Montgomery County . . . . .	1,181	1,389	1,336	-15.0	574	553	523	3.8	
Mount Holly city, Gaston County . . . . .	13,656	r 9,617	7,710	42.0	5,905	r 4,242	3,284	39.2	
Mount Olive town . . . . .	4,589	4,567	4,582	0.5	2,119	2,012	1,853	5.3	
Duplin County . . . . .	51	30	1	70.0	26	12	1	116.7	
Wayne County . . . . .	4,538	4,537	4,581	-	2,093	2,000	1,852	4.7	
Mount Pleasant town, Cabarrus County . . . . .	1,652	1,259	1,027	31.2	689	521	447	32.2	
Moyock CDP, Currituck County . . . . .	3,759	(X)	(X)	(X)	1,295	(X)	(X)	(X)	
Mulberry CDP, Wilkes County . . . . .	2,332	2,269	2,339	2.8	1,072	999	941	7.3	
Murfreesboro town, Hertford County . . . . .	2,835	r 2,421	2,580	17.1	1,107	986	931	12.3	
Murphy town, Cherokee County . . . . .	1,627	1,568	1,575	3.8	860	819	803	5.0	
Murraysville CDP, New Hanover County . . . . .	14,215	7,279	(X)	95.3	6,088	3,060	(X)	99.0	
Myrtle Grove CDP, New Hanover County . . . . .	8,875	r 7,123	4,275	24.6	3,833	r 3,020	1,828	26.9	
Nags Head town, Dare County . . . . .	2,757	2,700	1,838	2.1	4,884	4,149	3,117	17.7	
Nashville town, Nash County . . . . .	5,352	r 4,417	3,617	21.2	2,360	r 1,793	1,333	31.6	
Navassa town, Brunswick County . . . . .	1,505	479	445	214.2	661	191	144	246.1	
Neuse Forest CDP, Craven County . . . . .	2,005	1,426	1,110	40.6	824	555	409	48.5	
New Bern city, Craven County . . . . .	29,524	r 23,111	17,363	27.7	14,471	r 11,098	8,024	30.4	
Newland town, Avery County . . . . .	698	704	645	-0.9	362	363	334	-0.3	
New London town, Stanly County . . . . .	600	326	414	84.0	260	144	167	80.6	
Newport town, Carteret County . . . . .	4,150	3,349	2,516	23.9	1,697	1,232	920	37.7	
Newton city, Catawba County . . . . .	12,968	r 12,659	9,077	2.4	5,695	r 5,365	3,896	6.2	
Newton Grove town, Sampson County . . . . .	569	606	511	-6.1	265	240	214	10.4	
Norlina town, Warren County . . . . .	1,118	1,107	996	1.0	567	534	456	6.2	
Norman town, Richmond County . . . . .	138	72	105	91.7	69	50	49	38.0	
Northchase CDP, New Hanover County . . . . .	3,747	(X)	(X)	(X)	1,644	(X)	(X)	(X)	
Northlakes CDP, Caldwell County . . . . .	1,534	1,390	1,219	10.4	657	535	502	22.8	
North Topsail Beach town, Onslow County . . . . .	743	843	(X)	-11.9	2,547	2,085	(X)	22.2	
Northwest city, Brunswick County . . . . .	735	671	(X)	9.5	326	293	(X)	11.3	
North Wilkesboro town, Wilkes County . . . . .	4,245	4,116	3,384	3.1	1,996	1,837	1,607	8.7	
Norwood town, Stanly County . . . . .	2,379	2,216	1,617	7.4	1,311	1,036	679	26.5	
Oakboro town, Stanly County . . . . .	1,859	1,198	600	55.2	810	535	247	51.4	
Oak City town, Martin County . . . . .	317	r 376	389	-15.7	188	r 178	172	5.6	
Oak Island town, Brunswick County . . . . .	6,783	6,571	(X)	3.2	8,686	6,651	(X)	30.6	
Oak Ridge town, Guilford County . . . . .	6,185	3,988	(X)	55.1	2,226	1,462	(X)	52.3	
Ocean Isle Beach town, Brunswick County . . . . .	550	426	523	29.1	3,206	2,507	1,915	27.9	
Ocracoke CDP, Hyde County . . . . .	948	769	(X)	23.3	983	784	(X)	25.4	
Ogden CDP, New Hanover County . . . . .	6,766	5,481	3,228	23.4	2,824	2,270	1,319	24.4	
Old Fort town, McDowell County . . . . .	908	963	732	-5.7	487	496	358	-1.8	
Old Hundred CDP, Scotland County . . . . .	287	(X)	(X)	(X)	108	(X)	(X)	(X)	
Oriental town, Pamlico County . . . . .	900	875	786	2.9	682	576	487	18.4	
Orrum town, Robeson County . . . . .	91	79	103	15.2	50	36	45	38.9	
Ossipee town, Alamance County . . . . .	543	(X)	(X)	(X)	273	(X)	(X)	(X)	
Oxford city, Granville County . . . . .	8,461	8,338	7,965	1.5	3,771	3,395	3,139	11.1	
Pantego town, Beaufort County . . . . .	179	170	171	5.3	88	78	86	12.8	
Parkton town, Robeson County . . . . .	436	r 429	367	1.6	209	r 194	182	7.7	
Parmele town, Martin County . . . . .	278	290	321	-4.1	145	133	129	9.0	
Patterson Springs town, Cleveland County . . . . .	622	620	690	0.3	270	272	305	-0.7	
Peachland town, Anson County . . . . .	437	554	505	-21.1	217	213	186	1.9	
Pelietier town, Carteret County . . . . .	644	487	(X)	32.2	393	282	(X)	39.4	
Pembroke town, Robeson County . . . . .	2,973	r 2,681	2,241	10.9	1,266	1,043	919	21.4	
Pikeville town, Wayne County . . . . .	678	719	598	-5.7	334	334	274	-	
Pilot Mountain town, Surry County . . . . .	1,477	1,281	1,181	15.3	739	644	574	14.8	

Table 9.

**Population and Housing Units: 1990 to 2010; and Area Measurements and Density: 2010—Con.**

[For information concerning historical counts and geographic change, see "User Notes." For information on confidentiality, nonsampling error, and definitions, see Appendixes]

Area measurements in square miles		Average per square mile of land		State Place and [in Selected States] County Subdivision
Total area	Land area	Population density	Housing unit density	
24.15	23.92	949.9	382.5	Mint Hill town
24.03	23.80	952.5	383.7	Mecklenburg County
0.12	0.12	441.7	150.0	Union County
1.63	1.62	449.4	82.1	Misenheimer village, Stanly County
7.55	7.54	669.9	294.2	Mocksville town, Davie County
1.11	1.10	203.6	100.9	Momeyer town, Nash County
4.94	4.71	151.0	78.8	Moncure CDP, Chatham County
30.38	29.76	1,102.0	415.8	Monroe city, Union County
2.73	2.73	264.8	244.0	Montreat town, Buncombe County
1.77	1.77	175.7	86.4	Mooreboro town, Cleveland County
20.98	20.93	1,562.9	652.4	Mooreville town, Iredell County
5.04	5.03	377.9	171.4	Moravian Falls CDP, Wilkes County
8.52	8.85	1,264.4	785.8	Morehead City town, Carteret County
19.15	19.15	883.4	397.8	Morganton city, Burke County
8.31	8.26	2,248.9	1,011.7	Morrisville town
0.01	0.01	—	—	Durham County
8.30	8.25	2,251.6	1,013.0	Wake County
1.03	1.03	496.1	250.5	Morven town, Anson County
3.79	3.77	960.7	432.6	Mountain Home CDP, Henderson County
4.64	4.63	767.2	310.8	Mountain View CDP, Catawba County
11.79	11.65	891.7	454.6	Mount Airy city, Surry County
3.35	3.35	352.5	171.3	Mount Gilead town, Montgomery County
9.99	9.79	1,394.9	603.2	Mount Holly city, Gaston County
2.67	2.67	1,718.7	793.6	Mount Olive town
0.02	0.02	2,550.0	1,300.0	Duplin County
2.66	2.66	1,706.0	786.8	Wayne County
3.34	3.34	494.6	206.3	Mount Pleasant town, Cabarrus County
10.53	10.49	358.3	123.5	Moyock CDP, Currituck County
5.09	5.09	458.2	210.6	Mulberry CDP, Wilkes County
2.29	2.24	1,265.6	494.2	Murfreesboro town, Hertford County
2.64	2.40	677.9	358.3	Murphy town, Cherokee County
8.68	8.60	1,652.9	707.9	Murraysville CDP, New Hanover County
7.22	6.70	1,324.6	572.1	Myrtle Grove CDP, New Hanover County
6.66	6.58	419.0	742.2	Nags Head town, Dare County
4.14	4.14	1,292.8	570.0	Nashville town, Nash County
13.82	13.34	112.8	49.6	Navassa town, Brunswick County
3.18	3.16	634.5	260.8	Neuse Forest CDP, Craven County
29.68	28.23	1,045.8	512.6	New Bern city, Craven County
0.75	0.75	930.7	482.7	Newland town, Avery County
1.94	1.94	309.3	134.0	New London town, Stanly County
7.74	7.67	541.1	221.3	Newport town, Carteret County
13.82	13.77	941.8	413.6	Newton city, Catawba County
3.10	3.08	184.7	86.0	Newton Grove town, Sampson County
1.12	1.11	1,007.2	510.8	Norlina town, Warren County
0.57	0.57	242.1	121.1	Norman town, Richmond County
1.76	1.73	2,165.9	950.3	Northchase CDP, New Hanover County
1.90	1.50	1,022.7	438.0	Northlakes CDP, Caldwell County
10.52	6.35	117.0	401.1	North Topsail Beach town, Onslow County
7.01	7.01	104.9	46.5	Northwest city, Brunswick County
6.59	6.59	644.2	302.9	North Wilkesboro town, Wilkes County
4.62	4.48	531.0	292.6	Norwood town, Stanly County
2.45	2.45	758.8	330.6	Oakboro town, Stanly County
0.46	0.46	689.1	408.7	Oak City town, Martin County
19.91	18.52	366.3	469.0	Oak Island town, Brunswick County
15.52	15.38	402.1	144.7	Oak Ridge town, Guilford County
4.53	3.39	162.2	945.7	Ocean Isle Beach town, Brunswick County
9.62	8.60	110.2	114.3	Ocracoke CDP, Hyde County
4.81	4.55	1,487.0	620.7	Ogden CDP, New Hanover County
1.23	1.22	744.3	399.2	Old Fort town, McDowell County
0.97	0.97	295.9	111.3	Old Hundred CDP, Scotland County
1.64	1.41	638.3	483.7	Oriental town, Pamlico County
0.48	0.48	189.6	104.2	Orrum town, Robeson County
0.62	0.61	890.2	447.5	Ossipee town, Alamance County
6.05	6.05	1,398.5	623.3	Oxford city, Granville County
0.80	0.80	223.8	110.0	Pantego town, Beaufort County
0.68	0.68	641.2	307.4	Parkton town, Robeson County
1.19	1.19	233.6	121.8	Parmele town, Martin County
0.91	0.91	683.5	296.7	Patterson Springs town, Cleveland County
1.01	1.01	432.7	214.9	Peachland town, Anson County
3.68	3.62	177.9	108.6	Peletier town, Carteret County
2.87	2.87	1,035.9	441.1	Pembroke town, Robeson County
0.70	0.70	968.6	477.1	Pikeville town, Wayne County
2.02	2.00	738.5	369.5	Pilot Mountain town, Surry County

Table 9.

**Population and Housing Units: 1990 to 2010; and Area Measurements and Density: 2010—Con.**

[For information concerning historical counts and geographic change, see "User Notes." For information on confidentiality, nonsampling error, and definitions, see Appendixes]

State Place and [in Selected States] County Subdivision	Population				Percent change 2000 to 2010	Housing units			
	2010	2000	1990			2010	2000	1990	Percent change 2000 to 2010
Pinebluff town, Moore County . . . . .	1,337	1,109	876		20.6	579	481	367	20.4
Pinehurst village, Moore County . . . . .	13,124	r 9,729	5,091		34.9	7,634	r 5,670	3,317	34.6
Pine Knoll Shores town, Carteret County . . . . .	1,339	1,524	1,360		-12.1	2,049	2,049	1,542	-
Pine Level town, Johnston County . . . . .	1,700	r 1,319	1,217		28.9	760	652	558	16.6
Pinetops town, Edgecombe County . . . . .	1,374	1,419	1,514		-3.2	664	602	587	10.3
Pinetown CDP, Beaufort County . . . . .	155	(X)	(X)		(X)	84	(X)	(X)	(X)
Pineville town, Mecklenburg County . . . . .	7,479	3,449	2,970		116.8	4,051	1,760	1,495	130.2
Piney Green CDP, Onslow County . . . . .	13,293	11,658	8,999		14.0	5,191	4,671	3,561	11.1
Pink Hill town, Lenoir County . . . . .	552	r 562	547		-1.8	240	r 245	244	-2.0
Pinnacle CDP, Stokes County . . . . .	894	(X)	(X)		(X)	384	(X)	(X)	(X)
Pittsboro town, Chatham County . . . . .	3,743	2,226	1,621		68.1	1,606	939	699	71.0
Plain View CDP, Sampson County . . . . .	1,961	1,820	(X)		7.7	848	732	(X)	15.8
Pleasant Garden town, Guilford County . . . . .	4,489	4,714	(X)		-4.8	1,819	1,874	(X)	-2.9
Pleasant Hill CDP, Wilkes County . . . . .	878	1,109	1,114		-20.8	434	522	502	-16.9
Plymouth town, Washington County . . . . .	3,878	4,107	4,328		-5.6	1,856	1,829	1,793	1.5
Polkton town, Anson County . . . . .	3,375	r 1,916	662		76.1	516	336	260	53.6
Polkville city, Cleveland County . . . . .	545	535	1,514		1.9	279	234	650	19.2
Pollocksville town, Jones County . . . . .	311	269	299		15.6	167	153	147	9.2
Porters Neck CDP, New Hanover County . . . . .	6,204	(X)	(X)		(X)	2,780	(X)	(X)	(X)
Potters Hill CDP, Duplin County . . . . .	481	(X)	(X)		(X)	235	(X)	(X)	(X)
Powellville town, Bertie County . . . . .	276	259	279		6.6	150	136	136	10.3
Princeton town, Johnston County . . . . .	1,194	r 1,090	1,181		9.5	571	r 537	537	6.3
Princeville town, Edgecombe County . . . . .	2,082	940	1,652		121.5	845	761	656	11.0
Proctorville town, Robeson County . . . . .	117	133	168		-12.0	56	61	70	-8.2
Prospect CDP, Robeson County . . . . .	981	690	(X)		42.2	364	248	(X)	46.8
Pumpkin Center CDP, Onslow County . . . . .	2,222	2,228	2,857		-0.3	827	769	955	7.5
Raeform city, Hoke County . . . . .	4,611	3,386	3,469		36.2	1,950	1,440	1,330	35.4
Raemon CDP, Robeson County . . . . .	282	212	(X)		33.0	113	80	(X)	41.3
Raleigh city . . . . .	403,892	r 276,094	212,092		46.3	176,124	r 120,700	93,291	45.9
Durham County . . . . .	1,067	-	(X)		-	495	-	(X)	-
Wake County . . . . .	402,825	r 276,094	212,092		45.9	175,629	r 120,700	93,291	45.5
Ramseur town, Randolph County . . . . .	1,692	1,588	1,186		6.5	747	697	550	7.2
Randleman city, Randolph County . . . . .	4,113	3,557	2,612		15.6	1,883	1,542	1,170	22.1
Ranlo town, Gaston County . . . . .	3,434	2,198	1,650		56.2	1,369	917	663	49.3
Raynham town, Robeson County . . . . .	72	r 72	106		-	30	r 31	47	-3.2
Red Cross town, Stanly County . . . . .	742	(X)	(X)		(X)	340	(X)	(X)	(X)
Red Oak town, Nash County . . . . .	3,430	2,723	280		26.0	1,376	1,030	114	33.6
Red Springs town . . . . .	3,428	3,493	3,799		-1.9	1,604	1,458	1,549	10.0
Hoke County . . . . .	-	-	(X)		-	-	-	(X)	-
Robeson County . . . . .	3,428	3,493	3,799		-1.9	1,604	1,458	1,549	10.0
Reidsville city, Rockingham County . . . . .	14,520	14,485	12,183		0.2	7,158	6,477	5,369	10.5
Rennert town, Robeson County . . . . .	383	283	217		35.3	139	99	87	40.4
Rex CDP, Robeson County . . . . .	55	55	(X)		-	35	17	(X)	105.9
Rhodhiss town . . . . .	1,070	r 384	638		178.6	468	r 195	250	140.0
Burke County . . . . .	700	r 312	226		124.4	307	r 161	100	90.7
Caldwell County . . . . .	370	r 72	412		413.9	161	r 34	150	373.5
Richfield town, Stanly County . . . . .	613	515	535		19.0	258	225	233	14.7
Richlands town, Onslow County . . . . .	1,520	928	996		63.8	690	424	431	62.7
Rich Square town, Northampton County . . . . .	958	931	1,058		2.9	489	441	440	10.9
Riegelwood CDP, Columbus County . . . . .	579	(X)	(X)		(X)	260	(X)	(X)	(X)
River Bend town, Craven County . . . . .	3,119	2,923	2,408		6.7	1,577	1,477	1,173	6.8
River Road CDP, Beaufort County . . . . .	4,394	4,094	3,892		7.3	2,159	1,946	1,799	10.9
Roanoke Rapids city, Halifax County . . . . .	15,754	16,957	15,722		-7.1	7,085	7,595	6,738	-6.7
Robbins town, Moore County . . . . .	1,097	1,195	995		-8.2	457	471	456	-3.0
Robbinsville town, Graham County . . . . .	620	747	709		-17.0	384	393	360	-2.3
Robersonville town, Martin County . . . . .	1,488	1,731	1,940		-14.0	799	785	821	1.8
Rockfish CDP, Hoke County . . . . .	3,298	2,353	(X)		40.2	1,271	893	(X)	42.3
Rockingham city, Richmond County . . . . .	9,558	9,672	9,399		-1.2	4,544	4,375	3,971	3.9
Rockwell town, Rowan County . . . . .	2,108	1,971	1,598		7.0	927	781	650	18.7
Rocky Mount city . . . . .	57,477	r 55,977	49,438		2.7	26,953	24,167	20,322	11.5
Edgecombe County . . . . .	17,524	r 17,414	17,198		0.6	8,116	r 7,082	6,600	14.6
Nash County . . . . .	39,953	r 38,563	32,240		3.6	18,837	r 17,085	13,722	10.3
Rocky Point CDP, Pender County . . . . .	1,602	(X)	(X)		(X)	609	(X)	(X)	(X)
Rodanthe CDP, Dare County . . . . .	261	(X)	(X)		(X)	580	(X)	(X)	(X)
Rolesville town, Wake County . . . . .	3,786	907	572		317.4	1,341	384	227	249.2
Ronda town, Wilkes County . . . . .	417	460	367		-9.3	205	201	166	2.0
Roper town, Washington County . . . . .	611	613	669		-0.3	318	268	260	18.7
Roseboro town, Sampson County . . . . .	1,191	1,267	1,441		-6.0	587	567	583	3.5
Rose Hill town, Duplin County . . . . .	1,626	1,330	1,287		22.3	748	594	586	25.9
Rosman town, Transylvania County . . . . .	576	490	385		17.6	272	236	166	15.3
Rougemont CDP . . . . .	978	(X)	(X)		(X)	442	(X)	(X)	(X)
Durham County . . . . .	831	(X)	(X)		(X)	367	(X)	(X)	(X)
Person County . . . . .	147	(X)	(X)		(X)	75	(X)	(X)	(X)

Table 9.

**Population and Housing Units: 1990 to 2010; and Area Measurements and Density: 2010—Con.**

[For information concerning historical counts and geographic change, see "User Notes." For information on confidentiality, nonsampling error, and definitions, see Appendixes]

Area measurements in square miles		Average per square mile of land		State Place and [in Selected States] County Subdivision
Total area	Land area	Population density	Housing unit density	
2.68	2.65	504.5	218.5	Pinebluff town, Moore County
14.56	13.97	939.4	546.5	Pinehurst village, Moore County
2.54	2.22	603.2	923.0	Pine Knoll Shores town, Carteret County
1.63	1.63	1,042.9	466.3	Pine Level town, Johnston County
1.00	1.00	1,374.0	664.0	Pinetops town, Edgecombe County
1.01	1.01	153.5	83.2	Pinetown CDP, Beaufort County
6.66	6.62	1,129.8	611.9	Pineville town, Mecklenburg County
13.68	13.59	978.1	382.0	Piney Green CDP, Onslow County
0.47	0.47	1,174.5	510.6	Pink Hill town, Lenoir County
3.63	3.61	247.6	106.4	Pinnacle CDP, Stokes County
4.17	4.14	904.1	387.9	Pittsboro town, Chatham County
16.68	16.62	118.0	51.0	Plain View CDP, Sampson County
15.39	15.27	294.0	119.1	Pleasant Garden town, Guilford County
2.59	2.58	340.3	168.2	Pleasant Hill CDP, Wilkes County
4.04	4.03	962.3	460.5	Plymouth town, Washington County
3.18	3.18	1,061.3	162.3	Polkton town, Anson County
1.86	1.86	293.0	150.0	Polkville city, Cleveland County
0.32	0.30	1,036.7	556.7	Pollockville town, Jones County
5.71	5.37	1,155.3	517.7	Porters Neck CDP, New Hanover County
5.35	5.35	89.9	43.9	Potters Hill CDP, Duplin County
0.36	0.36	766.7	416.7	Powellville town, Bertie County
1.04	1.04	1,148.1	549.0	Princeton town, Johnston County
1.52	1.51	1,378.8	559.6	Princeville town, Edgecombe County
0.45	0.45	260.0	124.4	Proctorville town, Robeson County
3.93	3.93	249.6	92.6	Prospect CDP, Robeson County
1.37	1.37	1,621.9	603.6	Pumpkin Center CDP, Onslow County
4.27	4.25	1,084.9	458.8	Raeform city, Hoke County
4.34	4.31	65.4	26.2	Raemon CDP, Robeson County
144.00	142.90	2,826.4	1,232.5	Raleigh city
0.42	0.42	2,540.5	1,178.6	Durham County
143.58	142.48	2,827.2	1,232.7	Wake County
2.22	1.96	863.3	381.1	Ramseur town, Randolph County
4.11	4.07	1,010.6	462.7	Randleman city, Randolph County
1.72	1.71	2,008.2	800.6	Ranlo town, Gaston County
0.12	0.12	600.0	250.0	Raynham town, Robeson County
3.58	3.58	207.3	95.0	Red Cross town, Stanly County
19.53	19.52	175.7	70.5	Red Oak town, Nash County
3.67	3.50	979.4	458.3	Red Springs town
—	—	—	—	Hoke County
3.67	3.50	979.4	458.3	Robeson County
16.53	15.05	964.8	475.6	Reidsville city, Rockingham County
1.10	1.10	348.2	126.4	Rennert town, Robeson County
0.74	0.74	74.3	47.3	Rex CDP, Robeson County
1.26	1.18	906.8	396.6	Rhodhiss town
0.83	0.79	886.1	388.6	Burke County
0.43	0.39	948.7	412.8	Caldwell County
2.26	2.25	272.4	114.7	Richfield town, Stanly County
1.58	1.58	962.0	436.7	Richlands town, Onslow County
3.09	3.09	310.0	158.3	Rich Square town, Northampton County
3.40	3.12	185.6	83.3	Riegelwood CDP, Columbus County
2.75	2.51	1,242.6	628.3	River Bend town, Craven County
7.11	7.11	618.0	303.7	River Road CDP, Beaufort County
9.98	9.95	1,583.3	712.1	Roanoke Rapids city, Halifax County
1.41	1.41	778.0	324.1	Robbins town, Moore County
0.46	0.46	1,347.8	834.8	Robbinsville town, Graham County
1.22	1.22	1,219.7	654.9	Robersonville town, Martin County
5.05	4.95	666.3	256.8	Rockfish CDP, Hoke County
7.69	7.66	1,247.8	593.2	Rockingham city, Richmond County
1.68	1.68	1,254.8	551.8	Rockwell town, Rowan County
44.00	43.79	1,312.6	615.5	Rocky Mount city
13.30	13.29	1,318.6	610.7	Edgecombe County
30.70	30.50	1,309.9	617.6	Nash County
6.92	6.92	231.5	88.0	Rocky Point CDP, Pender County
1.10	1.09	239.4	532.1	Rodanthe CDP, Dare County
3.95	3.93	963.4	341.2	Rolesville town, Wake County
1.08	1.08	386.1	189.8	Ronda town, Wilkes County
0.86	0.86	710.5	369.8	Roper town, Washington County
1.18	1.18	1,009.3	497.5	Roseboro town, Sampson County
1.44	1.44	1,129.2	519.4	Rose Hill town, Duplin County
0.51	0.51	1,129.4	533.3	Rosman town, Transylvania County
6.36	6.28	155.7	70.4	Rougemont CDP
5.56	5.48	151.6	67.0	Durham County
0.80	0.80	183.8	93.8	Person County

Table 9.

**Population and Housing Units: 1990 to 2010; and Area Measurements and Density: 2010—Con.**

[For information concerning historical counts and geographic change, see "User Notes." For information on confidentiality, nonsampling error, and definitions, see Appendixes]

State Place and [in Selected States] County Subdivision	Population				Percent change 2000 to 2010	Housing units			
	2010	2000	1990			2010	2000	1990	Percent change 2000 to 2010
Rowland town, Robeson County . . . . .	1,037	1,146	1,141		-9.5	535	542	486	-1.3
Roxboro city, Person County . . . . .	8,362	8,696	7,332		-3.8	4,044	3,954	3,195	2.3
Roxobel town, Bertie County . . . . .	240	263	244		-8.7	128	121	124	5.8
Royal Pines CDP, Buncombe County . . . . .	4,272	5,334	4,418		-19.9	1,892	2,303	1,865	-17.8
Ruffin CDP, Rockingham County . . . . .	368	(X)	(X)		(X)	211	(X)	(X)	(X)
Rural Hall town, Forsyth County . . . . .	2,937	2,464	1,652		19.2	1,433	1,160	786	23.5
Ruth town, Rutherford County . . . . .	440	329	366		33.7	203	155	147	31.0
Rutherford College town, Burke County . . . . .	1,341	1,303	1,126		2.9	614	574	486	7.0
Rutherfordon town, Rutherford County . . . . .	4,213	4,131	3,617		2.0	1,987	1,765	1,572	12.6
St. Helena village, Pender County . . . . .	389	395	321		-1.5	184	175	145	5.1
St. James town, Brunswick County . . . . .	3,165	804	(X)		293.7	2,263	618	(X)	266.2
St. Pauls town, Robeson County . . . . .	2,035	2,247	1,992		-9.4	865	985	861	-12.2
St. Stephens CDP, Catawba County . . . . .	8,759	9,426	8,734		-7.1	3,633	3,679	3,360	-1.3
Salem CDP, Burke County . . . . .	2,218	2,923	2,271		-24.1	1,036	962	949	7.7
Salemburg town, Sampson County . . . . .	435	469	409		-7.2	240	252	208	-4.8
Salisbury city, Rowan County . . . . .	33,662	26,462	23,626		27.2	14,626	11,288	10,123	29.6
Saluda city . . . . .	713	575	543		24.0	493	429	391	14.9
Henderson County . . . . .	12	4	3		200.0	11	2	3	450.0
Polk County . . . . .	701	571	540		22.8	482	427	388	12.9
Salvo CDP, Dare County . . . . .	229	(X)	(X)		(X)	606	(X)	(X)	(X)
Sandy Creek town, Brunswick County . . . . .	260	246	243		5.7	104	105	82	-1.0
Sandyfield town, Columbus County . . . . .	447	340	(X)		31.5	186	135	(X)	37.8
Sanford city, Lee County . . . . .	28,094	23,220	14,755		21.0	11,411	9,223	6,350	23.7
Saratoga town, Wilson County . . . . .	408	379	342		7.7	188	168	141	11.9
Sawmills town, Caldwell County . . . . .	5,240	4,921	4,088		6.5	2,267	2,045	1,598	10.9
Saxapahaw CDP, Alamance County . . . . .	1,648	1,418	1,178		16.2	743	577	449	28.8
Scotch Meadows CDP, Scotland County . . . . .	580	(X)	(X)		(X)	204	(X)	(X)	(X)
Scotland Neck town, Halifax County . . . . .	2,059	2,362	2,575		-12.8	1,085	1,097	1,066	-1.1
Seaboard town, Northampton County . . . . .	632	695	791		-9.1	363	338	327	7.4
Sea Breeze CDP, New Hanover County . . . . .	1,969	1,312	(X)		50.1	1,011	643	(X)	57.2
Seagrove town, Randolph County . . . . .	228	246	244		-7.3	125	119	116	5.0
Sedalia town, Guilford County . . . . .	623	618	(X)		0.8	279	240	(X)	16.3
Selma town, Johnston County . . . . .	6,073	5,914	4,600		2.7	2,590	2,515	1,987	3.0
Seven Devils town . . . . .	192	129	117		48.8	579	345	326	67.8
Avery County . . . . .	28	17	20		64.7	124	96	118	29.2
Watauga County . . . . .	164	112	97		46.4	455	249	208	82.7
Seven Lakes CDP, Moore County . . . . .	4,888	3,214	2,049		52.1	2,352	1,537	995	53.0
Seven Springs town, Wayne County . . . . .	110	86	163		27.9	61	67	84	-9.0
Severn town, Northampton County . . . . .	276	263	260		4.9	143	117	122	22.2
Shallotte town, Brunswick County . . . . .	3,675	1,381	1,073		166.1	1,908	597	470	219.6
Shannon CDP, Robeson County . . . . .	263	197	(X)		33.5	92	86	(X)	7.0
Sharpsburg town . . . . .	2,024	2,421	1,713		-16.4	930	994	693	-6.4
Edgecombe County . . . . .	209	79	89		164.6	79	42	35	88.1
Nash County . . . . .	1,252	1,340	1,212		-6.6	602	624	517	-3.5
Wilson County . . . . .	563	1,002	412		-43.8	249	328	141	-24.1
Shelby city, Cleveland County . . . . .	20,323	19,477	14,669		4.3	9,919	8,853	6,474	12.0
Siler City town, Chatham County . . . . .	7,887	6,966	4,808		13.2	2,890	2,526	2,027	14.4
Silver City CDP, Hoke County . . . . .	882	1,146	1,343		-23.0	418	465	480	-10.1
Silver Lake CDP, New Hanover County . . . . .	5,598	5,788	4,071		-3.3	2,278	2,449	1,503	-7.0
Simpson village, Pitt County . . . . .	416	464	432		-10.3	217	207	180	4.8
Sims town, Wilson County . . . . .	282	128	124		120.3	117	72	57	62.5
Skippers Corner CDP, New Hanover County . . . . .	2,785	1,246	(X)		123.5	926	449	(X)	106.2
Smithfield town, Johnston County . . . . .	10,966	10,867	7,540		0.9	4,834	4,674	3,278	3.4
Sneads Ferry CDP, Onslow County . . . . .	2,646	2,248	2,031		17.7	1,552	1,331	1,081	16.6
Snow Hill town, Greene County . . . . .	1,595	1,514	1,378		5.4	804	683	607	17.7
Southern Pines town, Moore County . . . . .	12,334	10,918	9,213		13.0	6,859	5,488	4,492	25.0
Southern Shores town, Dare County . . . . .	2,714	2,201	1,447		23.3	2,369	1,921	1,452	23.3
South Henderson CDP, Vance County . . . . .	1,213	1,220	1,374		-0.6	520	505	563	3.0
South Mills CDP, Camden County . . . . .	454	(X)	(X)		(X)	186	(X)	(X)	(X)
Southmont CDP, Davidson County . . . . .	1,470	(X)	(X)		(X)	782	(X)	(X)	(X)
Southport city, Brunswick County . . . . .	2,833	2,351	2,369		20.5	1,777	1,292	1,166	37.5
South Rosemary CDP, Halifax County . . . . .	2,836	2,843	1,955		-0.2	1,352	1,366	850	-1.0
South Weldon CDP, Halifax County . . . . .	705	1,414	1,640		-50.1	289	587	591	-50.8
Sparta town, Alleghany County . . . . .	1,770	1,817	1,957		-2.6	966	922	915	4.8
Speed town, Edgecombe County . . . . .	80	70	88		14.3	38	60	34	-36.7
Spencer town, Rowan County . . . . .	3,267	3,355	3,195		-2.6	1,426	1,427	1,371	-0.1
Spencer Mountain town, Gaston County . . . . .	37	51	135		-27.5	8	17	43	-52.9
Spindale town, Rutherford County . . . . .	4,321	4,022	4,040		7.4	2,051	1,887	1,735	8.7
Spivey's Corner CDP, Sampson County . . . . .	506	448	(X)		12.9	201	178	(X)	12.9
Spring Hope town, Nash County . . . . .	1,320	1,261	1,221		4.7	722	595	618	21.3
Spring Lake town, Cumberland County . . . . .	11,964	8,098	7,524		47.7	4,855	3,623	3,090	34.0
Spruce Pine town, Mitchell County . . . . .	2,175	2,030	2,010		7.1	1,042	968	1,010	7.6
Staley town, Randolph County . . . . .	393	347	204		13.3	171	136	97	25.7

Table 9.

**Population and Housing Units: 1990 to 2010; and Area Measurements and Density: 2010—Con.**

[For information concerning historical counts and geographic change, see "User Notes." For information on confidentiality, nonsampling error, and definitions, see Appendixes]

Area measurements in square miles		Average per square mile of land		State Place and [in Selected States] County Subdivision
Total area	Land area	Population density	Housing unit density	
1.05	1.05	987.6	509.5	Rowland town, Robeson County
6.46	6.45	1,296.4	627.0	Roxboro city, Person County
1.04	1.04	230.8	123.1	Roxobel town, Bertie County
2.72	2.71	1,576.4	698.2	Royal Pines CDP, Buncombe County
4.54	4.52	81.4	46.7	Ruffin CDP, Rockingham County
2.86	2.85	1,030.5	502.8	Rural Hall town, Forsyth County
0.42	0.42	1,047.6	483.3	Ruth town, Rutherford County
2.26	2.26	593.4	271.7	Rutherford College town, Burke County
4.13	4.13	1,020.1	481.1	Rutherfordton town, Rutherford County
5.64	5.64	69.0	32.6	St. Helena village, Pender County
8.30	8.26	383.2	274.0	St. James town, Brunswick County
1.08	1.08	1,884.3	800.9	St. Pauls town, Robeson County
9.91	9.50	922.0	382.4	St. Stephens CDP, Catawba County
4.29	4.29	517.0	241.5	Salem CDP, Burke County
0.98	0.98	443.9	244.9	Salemburg town, Sampson County
22.14	22.14	1,520.4	660.6	Salisbury city, Rowan County
1.56	1.56	457.1	316.0	Saluda city
0.05	0.05	240.0	220.0	Henderson County
1.51	1.51	464.2	319.2	Polk County
0.98	0.97	236.1	624.7	Salvo CDP, Dare County
1.26	1.26	206.3	82.5	Sandy Creek town, Brunswick County
3.46	3.45	129.6	53.9	Sandyfield town, Columbus County
27.04	26.79	1,048.7	425.9	Sanford city, Lee County
0.64	0.64	637.5	293.8	Saratoga town, Wilson County
6.62	6.62	791.5	342.4	Sawmills town, Caldwell County
5.52	5.18	318.1	143.4	Saxapahaw CDP, Alamance County
0.34	0.34	1,705.9	600.0	Scotch Meadows CDP, Scotland County
1.19	1.19	1,730.3	911.8	Scotland Neck town, Halifax County
0.96	0.96	658.3	378.1	Seaboard town, Northampton County
2.02	1.80	1,093.9	561.7	Sea Breeze CDP, New Hanover County
1.04	1.04	219.2	120.2	Seagrove town, Randolph County
2.09	2.09	298.1	133.5	Sedalia town, Guilford County
4.85	4.85	1,252.2	534.0	Selma town, Johnston County
2.11	2.10	91.4	275.7	Seven Devils town
0.66	0.66	42.4	187.9	Avery County
1.45	1.44	113.9	316.0	Watauga County
10.05	8.38	583.3	280.7	Seven Lakes CDP, Moore County
0.33	0.33	333.3	184.8	Seven Springs town, Wayne County
1.01	1.01	273.3	141.6	Severn town, Northampton County
9.36	9.29	395.6	205.4	Shallotte town, Brunswick County
1.02	1.02	257.8	90.2	Shannon CDP, Robeson County
1.01	1.01	2,004.0	920.8	Sharpsburg town
0.18	0.18	1,161.1	438.9	Edgecombe County
0.61	0.61	2,052.5	986.9	Nash County
0.23	0.23	2,447.8	1,082.6	Wilson County
21.11	21.08	964.1	470.5	Shelby city, Cleveland County
6.02	6.00	1,314.5	481.7	Siler City town, Chatham County
1.49	1.49	591.9	280.5	Silver City CDP, Hoke County
2.50	2.45	2,284.9	929.8	Silver Lake CDP, New Hanover County
0.37	0.37	1,124.3	586.5	Simpson village, Pitt County
0.17	0.17	1,658.8	688.2	Sims town, Wilson County
7.05	6.98	399.0	132.7	Skippers Corner CDP, New Hanover County
12.13	12.12	904.8	398.8	Smithfield town, Johnston County
5.84	3.80	696.3	408.4	Sneads Ferry CDP, Onslow County
1.55	1.55	1,029.0	518.7	Snow Hill town, Greene County
16.82	16.65	740.8	412.0	Southern Pines town, Moore County
4.15	3.95	687.1	599.7	Southern Shores town, Dare County
1.87	1.87	648.7	278.1	South Henderson CDP, Vance County
1.79	1.79	253.6	103.9	South Mills CDP, Camden County
4.57	4.56	322.4	171.5	Southmont CDP, Davidson County
3.78	3.75	755.5	473.9	Southport city, Brunswick County
6.13	6.12	463.4	220.9	South Rosemary CDP, Halifax County
0.44	0.44	1,602.3	656.8	South Weldon CDP, Halifax County
2.41	2.40	737.5	402.5	Sparta town, Alleghany County
0.28	0.28	285.7	135.7	Speed town, Edgecombe County
3.06	3.06	1,067.6	466.0	Spencer town, Rowan County
0.54	0.49	75.5	16.3	Spencer Mountain town, Gaston County
5.35	5.35	807.7	383.4	Spindale town, Rutherford County
7.77	7.77	65.1	25.9	Spivey's Corner CDP, Sampson County
1.51	1.51	874.2	478.1	Spring Hope town, Nash County
23.26	23.06	518.8	210.5	Spring Lake town, Cumberland County
3.98	3.98	546.5	261.8	Spruce Pine town, Mitchell County
1.16	1.16	338.8	147.4	Staley town, Randolph County

Table 9.

**Population and Housing Units: 1990 to 2010; and Area Measurements and Density: 2010—Con.**

[For information concerning historical counts and geographic change, see "User Notes." For information on confidentiality, nonsampling error, and definitions, see Appendixes]

State Place and [in Selected States] County Subdivision	Population				Percent change 2000 to 2010	Housing units			
	2010	2000	1990			2010	2000	1990	Percent change 2000 to 2010
Stallings town	13,831	3,171	2,152		336.2	5,310	1,217	785	336.3
Mecklenburg County	399	(X)	(X)		(X)	128	(X)	(X)	(X)
Union County	13,432	3,171	2,152		323.6	5,182	1,217	785	325.8
Stanfield town, Stanly County	1,486	1,113	517		33.5	574	459	209	25.1
Stanley town, Gaston County	3,556	3,053	2,897		16.5	1,507	1,303	1,141	15.7
Stantonsburg town, Wilson County	784	726	782		8.0	382	334	334	14.4
Star town, Montgomery County	876	807	775		8.6	420	364	318	15.4
Statesville city, Iredell County	24,532	23,320	17,567		5.2	11,554	10,041	7,916	15.1
Stedman town, Cumberland County	1,028	664	577		54.8	447	286	225	56.3
Stem town, Granville County	463	229	249		102.2	225	102	111	120.6
Stokes CDP, Pitt County	376	(X)	(X)		(X)	174	(X)	(X)	(X)
Stokesdale town, Guilford County	5,047	3,267	2,134		54.5	1,955	1,268	823	54.2
Stoneville town, Rockingham County	1,056	1,002	1,109		5.4	537	518	477	3.7
Stonewall town, Pamlico County	281	285	279		-1.4	143	133	133	7.5
Stony Point CDP	1,317	1,380	1,286		-4.6	585	601	520	-2.7
Alexander County	1,161	1,206	1,131		-3.7	511	521	461	-1.9
Iredell County	156	174	155		-10.3	74	80	59	-7.5
Stovall town, Granville County	418	376	409		11.2	191	168	173	13.7
Sugar Mountain village, Avery County	198	226	132		-12.4	1,540	1,212	1,090	27.1
Summerfield town, Guilford County	10,232	7,018	(X)		45.8	3,756	2,653	(X)	41.6
Sunbury CDP, Gates County	289	(X)	(X)		(X)	144	(X)	(X)	(X)
Sunset Beach town, Brunswick County	3,572	1,824	311		95.8	5,110	2,983	1,066	71.3
Surf City town	1,853	1,393	970		33.0	3,312	2,578	2,242	28.5
Onslow County	292	292	317		-	744	649	742	14.6
Pender County	1,561	1,101	653		41.8	2,568	1,929	1,500	33.1
Swannanoa CDP, Buncombe County	4,576	4,132	3,538		10.7	1,954	1,774	1,498	10.1
Swan Quarter CDP, Hyde County	324	(X)	(X)		(X)	205	(X)	(X)	(X)
Swansboro town, Onslow County	2,663	1,459	1,165		82.5	1,379	819	586	68.4
Sweepsonville town, Alamance County	1,154	922	(X)		25.2	531	405	(X)	31.1
Sylva town, Jackson County	2,588	2,435	1,809		6.3	1,338	1,283	899	4.3
Tabor City town, Columbus County	2,511	2,509	2,330		0.1	1,239	1,116	1,026	11.0
Tarboro town, Edgecombe County	11,415	11,138	11,037		2.5	4,993	4,911	4,520	1.7
Tar Heel town, Bladen County	117	70	115		67.1	65	36	46	80.6
Taylorsville town, Alexander County	2,098	1,813	1,566		15.7	1,026	827	710	24.1
Taylor town, Moore County	722	875	545		-17.5	350	349	253	0.3
Teachey town, Duplin County	376	245	244		53.5	188	97	113	93.8
Thomasville city	26,757	19,788	15,915		35.2	11,870	8,515	6,928	39.4
Davidson County	26,493	19,788	15,915		33.9	11,743	8,515	6,928	37.9
Randolph County	264	-	(X)		-	127	-	(X)	-
Toast CDP, Surry County	1,450	1,922	2,125		-24.6	704	886	897	-20.5
Tobaccoville village	2,441	2,209	(X)		10.5	1,095	944	(X)	16.0
Forsyth County	2,441	2,209	(X)		10.5	1,095	944	(X)	16.0
Stokes County	-	-	(X)		-	-	-	(X)	-
Topsail Beach town, Pender County	368	471	346		-21.9	1,298	1,149	998	13.0
Trenton town, Jones County	287	206	230		39.3	137	125	121	9.6
Trent Woods town, Craven County	4,155	4,224	2,366		-1.6	1,836	1,763	919	4.1
Trinity city, Randolph County	6,614	6,714	(X)		-1.5	2,865	2,767	(X)	3.5
Troutman town, Iredell County	2,383	1,592	1,493		49.7	1,024	695	578	47.3
Troy town, Montgomery County	3,189	3,430	3,387		-7.0	1,262	1,209	1,181	4.4
Tryon town, Polk County	1,646	1,760	1,680		-6.5	1,066	985	954	8.2
Turkey town, Sampson County	292	262	280		11.5	116	105	119	10.5
Tyro CDP, Davidson County	3,879	(X)	(X)		(X)	1,603	(X)	(X)	(X)
Unionville town, Union County	5,929	4,797	(X)		23.6	2,213	1,717	(X)	28.9
Valdese town, Burke County	4,490	4,485	3,914		0.1	2,159	1,992	1,795	8.4
Valle Crucis CDP, Watauga County	412	(X)	(X)		(X)	326	(X)	(X)	(X)
Valley Hill CDP, Henderson County	2,070	2,008	1,802		3.1	1,200	1,051	866	14.2
Vanceboro town, Craven County	1,005	898	946		11.9	429	434	417	-1.2
Vandemere town, Pamlico County	254	289	315		-12.1	148	153	153	-3.3
Vander CDP, Cumberland County	1,146	1,204	1,179		-4.8	581	527	470	10.2
Vann Crossroads CDP, Sampson County	336	324	(X)		3.7	152	141	(X)	7.8
Varnamtown town, Brunswick County	541	481	404		12.5	277	235	208	17.9
Vass town, Moore County	720	750	670		-4.0	348	351	288	-0.9
Waco town, Cleveland County	321	328	320		-2.1	149	145	137	2.8
Wade town, Cumberland County	556	510	309		9.0	258	234	141	10.3
Wadesboro town, Anson County	5,813	3,568	3,862		62.9	2,692	1,599	1,642	68.4
Wagram town, Scotland County	840	801	480		4.9	373	361	208	3.3
Wake Forest town	30,117	12,588	5,832		139.3	11,370	5,091	2,333	123.3
Franklin County	899	(X)	(X)		(X)	306	(X)	(X)	(X)
Wake County	29,218	12,588	5,832		132.1	11,064	5,091	2,333	117.3
Wakulla CDP, Robeson County	105	(X)	(X)		(X)	43	(X)	(X)	(X)



Table 9.

**Population and Housing Units: 1990 to 2010; and Area Measurements and Density: 2010—Con.**

[For information concerning historical counts and geographic change, see "User Notes." For information on confidentiality, nonsampling error, and definitions, see Appendixes]

Area measurements in square miles		Average per square mile of land		State Place and [in Selected States] County Subdivision
Total area	Land area	Population density	Housing unit density	
7.97	7.91	1,748.5	671.3	Stallings town
0.27	0.27	1,477.8	474.1	Mecklenburg County
7.70	7.64	1,758.1	678.3	Union County
4.45	4.45	333.9	129.0	Stanfield town, Stanly County
2.70	2.68	1,326.9	562.3	Stanley town, Gaston County
0.58	0.58	1,351.7	658.6	Stantonsburg town, Wilson County
1.24	1.24	706.5	338.7	Star town, Montgomery County
24.37	24.25	1,011.6	476.5	Statesville city, Iredell County
2.08	2.08	494.2	214.9	Stedman town, Cumberland County
1.51	1.51	306.6	149.0	Stem town, Granville County
4.43	4.43	84.9	39.3	Stokes CDP, Pitt County
19.40	19.24	262.3	101.6	Stokesdale town, Guilford County
1.29	1.29	818.6	416.3	Stoneville town, Rockingham County
2.01	1.71	164.3	83.6	Stonewall town, Pamlico County
2.99	2.98	441.9	196.3	Stony Point CDP
2.43	2.43	477.8	210.3	Alexander County
0.55	0.55	283.6	134.5	Iredell County
1.05	1.05	398.1	181.9	Stovall town, Granville County
2.45	2.45	80.8	628.6	Sugar Mountain village, Avery County
26.85	26.56	385.2	141.4	Summerfield town, Guilford County
2.45	2.45	118.0	58.8	Sunbury CDP, Gates County
7.34	6.45	553.8	792.2	Sunset Beach town, Brunswick County
9.54	7.26	255.2	456.2	Surf City town
0.54	0.53	550.9	1,403.8	Onslow County
9.00	6.74	231.6	381.0	Pender County
6.43	6.40	715.0	305.3	Swannanoa CDP, Buncombe County
3.95	3.95	82.0	51.9	Swan Quarter CDP, Hyde County
2.24	2.09	1,274.2	659.8	Swansboro town, Onslow County
1.49	1.40	824.3	379.3	Sweptonville town, Alamance County
3.19	3.19	811.3	419.4	Sylva town, Jackson County
3.17	3.17	792.1	390.9	Tabor City town, Columbus County
11.17	11.13	1,025.6	448.6	Tarboro town, Edgecombe County
0.17	0.17	688.2	382.4	Tar Heel town, Bladen County
2.37	2.37	885.2	432.9	Taylorsville town, Alexander County
1.33	1.33	542.9	263.2	Taylorstown town, Moore County
0.93	0.93	404.3	202.2	Teachey town, Duplin County
16.78	16.77	1,595.5	707.8	Thomasville city
16.50	16.49	1,606.6	712.1	Davidson County
0.28	0.28	942.9	453.6	Randolph County
1.52	1.51	960.3	466.2	Toast CDP, Surry County
7.68	7.65	319.1	143.1	Tobaccoville village
7.62	7.59	321.6	144.3	Forsyth County
0.06	0.06	—	—	Stokes County
5.88	4.39	83.8	295.7	Topsail Beach town, Pender County
0.22	0.22	1,304.5	622.7	Trenton town, Jones County
3.43	2.95	1,408.5	622.4	Trent Woods town, Craven County
17.05	16.87	392.1	169.8	Trinity city, Randolph County
5.39	5.36	444.6	191.0	Troutman town, Iredell County
3.63	3.59	888.3	351.5	Troy town, Montgomery County
2.00	2.00	823.0	533.0	Tryon town, Polk County
0.40	0.40	730.0	290.0	Turkey town, Sampson County
12.85	12.85	301.9	124.7	Tyro CDP, Davidson County
27.20	26.96	219.9	82.1	Unionville town, Union County
7.73	7.71	582.4	280.0	Valdese town, Burke County
4.44	4.44	92.8	73.4	Valle Crucis CDP, Watauga County
2.38	2.32	892.2	517.2	Valley Hill CDP, Henderson County
1.71	1.71	587.7	250.9	Vanceboro town, Craven County
1.63	1.52	167.1	97.4	Vandemere town, Pamlico County
3.76	3.75	305.6	154.9	Vander CDP, Cumberland County
4.57	4.56	73.7	33.3	Vann Crossroads CDP, Sampson County
0.97	0.91	594.5	304.4	Varnamtown town, Brunswick County
3.30	3.28	219.5	106.1	Vass town, Moore County
0.79	0.79	406.3	188.6	Waco town, Cleveland County
1.79	1.79	310.6	144.1	Wade town, Cumberland County
6.32	6.31	921.2	426.6	Wadesboro town, Anson County
1.46	1.46	575.3	255.5	Wagram town, Scotland County
15.22	15.10	1,994.5	753.0	Wake Forest town
0.40	0.40	2,247.5	765.0	Franklin County
14.82	14.70	1,987.6	752.7	Wake County
0.86	0.86	122.1	50.0	Wakulla CDP, Robeson County

Table 9.

**Population and Housing Units: 1990 to 2010; and Area Measurements and Density: 2010—Con.**

[For information concerning historical counts and geographic change, see "User Notes." For information on confidentiality, nonsampling error, and definitions, see Appendixes]

State Place and [in Selected States] County Subdivision	Population				Percent change 2000 to 2010	Housing units			
	2010	2000	1990			2010	2000	1990	Percent change 2000 to 2010
Walkertown town, Forsyth County . . . . .	4,675	4,009	1,200		16.6	2,106	1,793	539	17.5
Wallace town . . . . .	3,880	3,344	2,939		16.0	1,815	1,440	1,251	26.0
Duplin County . . . . .	3,880	3,326	2,911		16.7	1,815	1,433	1,237	26.7
Pender County . . . . .	—	18	28		-100.0	—	7	14	-100.0
Wallburg town, Davidson County . . . . .	3,047	(X)	(X)		(X)	1,217	(X)	(X)	(X)
Walnut Cove town, Stokes County . . . . .	1,425	1,465	1,088		-2.7	755	636	461	18.7
Walnut Creek village, Wayne County . . . . .	835	859	623		-2.8	363	332	221	9.3
Walstonburg town, Greene County . . . . .	219	224	188		-2.2	107	101	92	5.9
Wanchese CDP, Dare County . . . . .	1,642	1,527	1,380		7.5	789	690	583	14.3
Warrenton town, Warren County . . . . .	862	811	949		6.3	528	472	470	11.9
Warsaw town, Duplin County . . . . .	3,054	3,051	2,859		0.1	1,447	1,331	1,199	8.7
Washington city, Beaufort County . . . . .	9,744	r 9,619	9,160		1.3	4,754	r 4,415	3,921	7.7
Washington Park town, Beaufort County . . . . .	451	440	486		2.5	220	218	227	0.9
Watha town, Pender County . . . . .	190	151	154		25.8	86	71	65	21.1
Waves CDP, Dare County . . . . .	134	(X)	(X)		(X)	320	(X)	(X)	(X)
Waxhaw town, Union County . . . . .	9,859	2,625	1,294		275.6	3,517	937	453	275.3
Waynesville town, Haywood County . . . . .	9,869	9,232	6,760		6.9	5,534	4,761	3,356	16.2
Weaverville town, Buncombe County . . . . .	3,120	2,416	2,107		29.1	1,582	1,081	928	46.3
Webster town, Jackson County . . . . .	363	486	410		-25.3	175	227	185	-22.9
Weddington town . . . . .	9,459	6,696	3,803		41.3	3,285	2,214	1,252	48.4
Mecklenburg County . . . . .	7	—	—		—	2	—	—	—
Union County . . . . .	9,452	6,696	3,803		41.2	3,283	2,214	1,252	48.3
Welcome CDP, Davidson County . . . . .	4,162	3,538	3,377		17.6	1,855	1,514	1,357	22.5
Weldon town, Halifax County . . . . .	1,655	1,374	1,392		20.5	809	624	666	29.6
Wendell town, Wake County . . . . .	5,845	4,247	2,921		37.6	2,430	1,785	1,172	36.1
Wentworth town, Rockingham County . . . . .	2,807	2,779	(X)		1.0	1,138	1,081	(X)	5.3
Wesley Chapel village, Union County . . . . .	7,463	2,549	(X)		192.8	2,359	912	(X)	158.7
West Canton CDP, Haywood County . . . . .	1,247	1,156	1,119		7.9	558	525	484	6.3
West Jefferson town, Ashe County . . . . .	1,299	1,081	1,002		20.2	751	601	548	25.0
West Marion CDP, McDowell County . . . . .	1,348	1,556	1,291		-13.4	643	731	600	-12.0
Westport CDP, Lincoln County . . . . .	4,026	2,006	1,280		100.7	1,671	826	559	102.3
Whispering Pines village, Moore County . . . . .	2,928	2,090	1,346		40.1	1,365	1,054	775	29.5
Whitakers town . . . . .	744	799	860		-6.9	372	370	356	0.5
Edgecombe County . . . . .	402	440	464		-8.6	193	192	180	0.5
Nash County . . . . .	342	359	396		-4.7	179	178	176	0.6
White Lake town, Bladen County . . . . .	802	529	390		51.6	1,443	1,060	816	36.1
White Oak CDP, Bladen County . . . . .	338	304	(X)		11.2	161	120	(X)	34.2
White Plains CDP, Surry County . . . . .	1,074	1,049	1,027		2.4	490	506	455	-3.2
Whiteville city, Columbus County . . . . .	5,394	5,148	5,078		4.8	2,662	2,450	2,287	8.7
Whitsett town, Guilford County . . . . .	590	686	(X)		-14.0	279	308	(X)	-9.4
Wilkesboro town, Wilkes County . . . . .	3,413	3,159	2,964		8.0	1,633	1,382	1,230	18.2
Williamston town, Martin County . . . . .	5,511	r 5,946	5,503		-7.3	2,685	r 2,548	2,327	5.4
Wilmington city, New Hanover County . . . . .	106,476	75,838	55,530		40.4	53,400	38,678	26,469	38.1
Wilson city, Wilson County . . . . .	49,167	44,405	36,930		10.7	21,870	18,660	15,383	17.2
Wilson's Mills town, Johnston County . . . . .	2,277	r 1,296	(X)		75.7	823	r 506	(X)	62.6
Windsor town, Bertie County . . . . .	3,630	r 2,324	2,209		56.2	1,193	r 1,100	979	8.5
Winfall town, Perquimans County . . . . .	594	554	501		7.2	302	276	253	9.4
Wingate town, Union County . . . . .	3,491	2,406	2,821		45.1	1,046	825	679	26.8
Winston-Salem city, Forsyth County . . . . .	229,617	185,776	143,485		23.6	103,974	82,593	65,631	25.9
Winterville town, Pitt County . . . . .	9,269	r 4,794	3,069		93.3	3,593	r 1,938	1,182	85.4
Winton town, Hertford County . . . . .	769	956	796		-19.6	393	385	359	2.1
Woodfin town, Buncombe County . . . . .	6,123	3,162	2,736		93.6	2,698	1,521	1,329	77.4
Woodland town, Northampton County . . . . .	809	833	760		-2.9	364	356	297	2.2
Woodlawn CDP, Alamance County . . . . .	900	1,051	(X)		-14.4	385	431	(X)	-10.7
Wrightsboro CDP, New Hanover County . . . . .	4,896	4,496	4,752		8.9	2,111	1,897	1,804	11.3
Wrightsville Beach town, New Hanover County . . . . .	2,477	2,593	2,937		-4.5	2,751	3,050	2,413	-9.8
Yadkinville town, Yadkin County . . . . .	2,959	2,818	2,525		5.0	1,235	1,026	1,003	20.4
Yanceyville town, Caswell County . . . . .	2,039	2,091	1,973		-2.5	748	748	794	—
Youngsville town, Franklin County . . . . .	1,157	651	424		77.7	562	274	191	105.1
Zebulon town . . . . .	4,433	4,046	3,173		9.6	1,862	1,661	1,233	12.1
Johnston County . . . . .	—	—	(X)		—	—	—	(X)	—
Wake County . . . . .	4,433	4,046	3,173		9.6	1,862	1,661	1,233	12.1

Table 9.

**Population and Housing Units: 1990 to 2010; and Area Measurements and Density: 2010—Con.**

[For information concerning historical counts and geographic change, see "User Notes." For information on confidentiality, nonsampling error, and definitions, see Appendixes]

Area measurements in square miles		Average per square mile of land		State Place and [in Selected States] County Subdivision
Total area	Land area	Population density	Housing unit density	
6.61	6.59	709.4	319.6	Walkertown town, Forsyth County
3.07	3.07	1,263.8	591.2	Wallace town
2.83	2.83	1,371.0	641.3	Duplin County
0.24	0.24	—	—	Pender County
5.58	5.58	546.1	218.1	Wallburg town, Davidson County
2.44	2.41	591.3	313.3	Walnut Cove town, Stokes County
1.88	1.57	531.8	231.2	Walnut Creek village, Wayne County
0.41	0.41	534.1	261.0	Walstonburg town, Greene County
5.49	4.67	351.6	169.0	Wanchese CDP, Dare County
0.97	0.97	888.7	544.3	Warrenton town, Warren County
3.05	3.05	1,001.3	474.4	Warsaw town, Duplin County
9.02	8.19	1,189.7	580.5	Washington city, Beaufort County
0.26	0.26	1,734.6	846.2	Washington Park town, Beaufort County
1.27	1.27	149.6	67.7	Watha town, Pender County
0.55	0.55	243.6	581.8	Waves CDP, Dare County
11.66	11.54	854.3	304.8	Waxhaw town, Union County
8.92	8.92	1,106.4	620.4	Waynesville town, Haywood County
3.44	3.43	909.6	461.2	Weaverville town, Buncombe County
1.00	1.00	363.0	175.0	Webster town, Jackson County
17.81	17.44	542.4	188.4	Weddington town
—	—	—	—	Mecklenburg County
17.81	17.44	542.0	188.2	Union County
9.31	9.31	447.0	199.2	Welcome CDP, Davidson County
2.84	2.84	582.7	284.9	Weldon town, Halifax County
5.22	5.20	1,124.0	467.3	Wendell town, Wake County
14.25	14.19	197.8	80.2	Wentworth town, Rockingham County
9.57	9.48	787.2	248.8	Wesley Chapel village, Union County
1.37	1.37	910.2	407.3	West Canton CDP, Haywood County
2.08	2.08	624.5	361.1	West Jefferson town, Ashe County
1.72	1.72	783.7	373.8	West Marion CDP, McDowell County
5.63	3.67	1,097.0	455.3	Westport CDP, Lincoln County
4.02	3.39	863.7	402.7	Whispering Pines village, Moore County
0.82	0.82	907.3	453.7	Whitakers town
0.39	0.39	1,030.8	494.9	Edgecombe County
0.43	0.43	795.3	416.3	Nash County
2.62	0.98	818.4	1,472.4	White Lake town, Bladen County
5.11	5.11	66.1	31.5	White Oak CDP, Bladen County
4.03	4.01	267.8	122.2	White Plains CDP, Surry County
5.46	5.46	987.9	487.5	Whiteville city, Columbus County
2.66	2.63	224.3	106.1	Whitsett town, Guilford County
5.90	5.90	578.5	276.8	Wilkesboro town, Wilkes County
3.84	3.84	1,435.2	699.2	Williamston town, Martin County
53.00	51.49	2,067.9	1,037.1	Wilmington city, New Hanover County
29.59	28.75	1,710.2	760.7	Wilson city, Wilson County
4.51	4.50	506.0	182.9	Wilson's Mills town, Johnston County
2.83	2.83	1,282.7	421.6	Windsor town, Bertie County
2.29	2.28	260.5	132.5	Winfall town, Perquimans County
1.99	1.99	1,754.3	525.6	Wingate town, Union County
133.70	132.45	1,733.6	785.0	Winston-Salem city, Forsyth County
4.60	4.60	2,015.0	781.1	Winterville town, Pitt County
0.86	0.82	937.8	479.3	Winton town, Hertford County
9.20	8.79	696.6	306.9	Woodfin town, Buncombe County
1.25	1.25	647.2	291.2	Woodland town, Northampton County
3.68	3.44	261.6	111.9	Woodlawn CDP, Alamance County
11.60	11.15	439.1	189.3	Wrightsboro CDP, New Hanover County
2.28	1.40	1,769.3	1,965.0	Wrightsville Beach town, New Hanover County
2.79	2.78	1,064.4	444.2	Yadkinville town, Yadkin County
5.56	5.52	369.4	135.5	Yanceyville town, Caswell County
1.62	1.62	714.2	346.9	Youngsville town, Franklin County
4.16	4.14	1,070.8	449.8	Zebulon town
—	—	—	—	Johnston County
4.16	4.14	1,070.8	449.8	Wake County

Table 10.

**Rank by 2010 Population and Housing Units: 2000 and 2010**

[For information concerning historical counts and geographic change, see "User Notes." For information on confidentiality, nonsampling error, and definitions, see Appendixes]

Place [2,500 or More Population]	Population			Housing units		
	2010 rank	2010	2000	2010 rank	2010	2000
Charlotte city . . . . .	1	731,424	r 540,167	1	319,918	r 230,133
Raleigh city . . . . .	2	403,892	r 276,094	2	176,124	r 120,700
Greensboro city . . . . .	3	269,666	223,891	3	124,074	99,305
Winston-Salem city . . . . .	4	229,617	185,776	4	103,974	82,593
Durham city . . . . .	5	228,330	187,035	5	103,221	80,797
Fayetteville city . . . . .	6	200,564	121,015	6	87,005	53,565
Cary town . . . . .	7	135,234	94,536	7	55,303	36,863
Wilmington city . . . . .	8	106,476	75,838	8	53,400	38,678
High Point city . . . . .	9	104,371	85,839	9	46,677	35,952
Greenville city . . . . .	10	84,554	r 61,209	11	40,564	r 28,495
Asheville city . . . . .	11	83,393	68,889	10	41,626	33,567
Concord city . . . . .	12	79,066	55,977	12	32,130	22,485
Gastonia city . . . . .	13	71,741	r 66,355	13	31,238	27,857
Jacksonville city . . . . .	14	70,145	66,715	18	21,135	18,312
Rocky Mount city . . . . .	15	57,477	r 55,977	14	26,953	24,167
Chapel Hill town . . . . .	16	57,233	r 46,019	16	22,254	r 17,393
Burlington city . . . . .	17	49,963	44,917	15	23,414	19,567
Wilson city . . . . .	18	49,167	44,405	17	21,870	18,660
Huntersville town . . . . .	19	46,773	24,960	21	18,477	9,859
Kannapolis city . . . . .	20	42,625	36,910	20	18,645	15,941
Hickory city . . . . .	21	40,010	37,222	19	18,719	16,571
Apex town . . . . .	22	37,476	20,212	25	13,922	8,028
Goldensboro city . . . . .	23	36,437	r 39,147	22	16,824	r 16,415
Salisbury city . . . . .	24	33,662	26,462	23	14,626	11,288
Indian Trail town . . . . .	25	33,518	r 11,749	30	11,700	r 4,529
Monroe city . . . . .	26	32,797	26,228	27	12,375	9,621
Mooresville town . . . . .	27	32,711	18,823	26	13,655	7,741
Wake Forest town . . . . .	28	30,117	12,588	33	11,370	5,091
New Bern city . . . . .	29	29,524	r 23,111	24	14,471	r 11,098
Sanford city . . . . .	30	28,094	23,220	32	11,411	9,223
Matthews town . . . . .	31	27,198	r 22,125	35	11,021	r 8,137
Thomasville city . . . . .	32	26,757	19,788	29	11,870	8,515
Garner town . . . . .	33	25,745	r 17,787	36	10,993	r 7,263
Asheboro city . . . . .	34	25,012	21,672	34	11,158	9,515
Cornelius town . . . . .	35	24,866	11,969	28	11,947	5,716
Holly Springs town . . . . .	36	24,661	9,192	45	8,658	3,642
Statesville city . . . . .	37	24,532	23,320	31	11,554	10,041
Kernersville town . . . . .	38	23,123	17,126	37	10,951	7,950
Mint Hill town . . . . .	39	22,722	r 15,609	41	9,149	r 6,087
Kinston city . . . . .	40	21,677	23,688	38	10,862	11,229
Lumberton city . . . . .	41	21,542	20,795	43	8,877	8,800
Havelock city . . . . .	42	20,735	22,442	61	6,810	6,783
Shelby city . . . . .	43	20,323	19,477	39	9,919	8,853
Carrboro town . . . . .	44	19,582	16,782	40	9,258	8,207
Lexington city . . . . .	45	18,931	19,953	42	8,938	8,510
Elizabeth City city . . . . .	46	18,683	r 17,243	48	8,167	7,463
Clemmons village . . . . .	47	18,627	13,827	49	8,046	5,614
Morrisville town . . . . .	48	18,576	5,208	47	8,357	3,210
Lenoir city . . . . .	49	18,228	r 16,774	46	8,568	r 7,453
Fuquay-Varina town . . . . .	50	17,937	7,898	55	7,325	3,375
Boone town . . . . .	51	17,122	r 13,470	67	6,253	r 4,749
Morganton city . . . . .	52	16,918	17,310	53	7,618	7,313
Clayton town . . . . .	53	16,116	r 8,126	63	6,648	r 3,415
Laurinburg city . . . . .	54	15,962	15,874	59	7,048	6,603
Albemarle city . . . . .	55	15,903	15,680	54	7,499	6,954
Roanoke Rapids city . . . . .	56	15,754	16,957	58	7,085	7,595
Eden city . . . . .	57	15,527	15,908	50	7,796	7,368
Henderson city . . . . .	58	15,368	16,095	57	7,101	6,870
Hope Mills town . . . . .	59	15,176	11,237	69	6,048	4,497
Reidsville city . . . . .	60	14,520	14,485	56	7,158	6,477
Murraysville CDP . . . . .	61	14,215	7,279	68	6,088	3,060
Graham city . . . . .	62	14,153	12,833	66	6,523	5,685
Stallings town . . . . .	63	13,831	r 3,171	75	5,310	r 1,217
Mount Holly city . . . . .	64	13,656	r 9,617	70	5,905	r 4,242
Leland town . . . . .	65	13,527	1,938	65	6,583	919
Piney Green CDP . . . . .	66	13,293	11,658	78	5,191	4,671
Hendersonville city . . . . .	67	13,137	r 10,569	51	7,744	r 5,218
Pinehurst village . . . . .	68	13,124	r 9,729	52	7,634	r 5,670
Newton city . . . . .	69	12,968	r 12,659	71	5,695	r 5,365
Lewisville town . . . . .	70	12,639	8,826	77	5,264	3,501
Southern Pines town . . . . .	71	12,334	10,918	60	6,859	5,488
Spring Lake town . . . . .	72	11,964	8,098	84	4,855	3,623
Harrisburg town . . . . .	73	11,526	4,493	94	4,174	1,614
Archdale city . . . . .	74	11,415	r 9,007	82	4,916	r 3,984
Tarboro town . . . . .	74	11,415	11,138	81	4,993	4,911

Table 10.

**Rank by 2010 Population and Housing Units: 2000 and 2010—Con.**

[For information concerning historical counts and geographic change, see "User Notes." For information on confidentiality, nonsampling error, and definitions, see Appendixes]

Place [2,500 or More Population]	Population			Housing units		
	2010 rank	2010	2000	2010 rank	2010	2000
Knightdale town . . . . .	76	11,401	5,958	88	4,723	2,352
Mebane city . . . . .	77	11,393 r	7,367	80	5,045 r	3,279
Smithfield town . . . . .	78	10,966 r	10,867	86	4,834	4,674
Davidson town . . . . .	79	10,944	7,139	92	4,253	2,452
Lincolnton city . . . . .	80	10,486	9,965	85	4,842	4,146
Mount Airy city . . . . .	81	10,388	8,484	76	5,296	4,129
Kings Mountain city . . . . .	82	10,296	9,693	89	4,597	4,064
Summerfield town . . . . .	83	10,232	7,018	102	3,756	2,653
Belmont city . . . . .	84	10,076 r	8,794	93	4,221 r	3,585
Waynesville town . . . . .	85	9,869	9,232	73	5,534 r	4,761
Waxhaw town . . . . .	86	9,859	2,625	109	3,517	937
Washington city . . . . .	87	9,744 r	9,619	87	4,754 r	4,415
Rockingham city . . . . .	88	9,558	9,672	90	4,544	4,375
Weddington town . . . . .	89	9,459	6,696	111	3,285	2,214
Elon town . . . . .	90	9,419 r	6,748	118	3,063 r	2,006
Winterville town . . . . .	91	9,269 r	4,794	107	3,593 r	1,938
Dunn city . . . . .	92	9,263	9,196	91	4,417	4,100
Myrtle Grove CDP . . . . .	93	8,875 r	7,123	100	3,833 r	3,020
St. Stephens CDP . . . . .	94	8,759 r	9,426	106	3,633 r	3,679
Morehead City town . . . . .	95	8,661	7,691	74	5,383	4,296
Clinton city . . . . .	96	8,639	8,600	103	3,711	3,690
Oxford city . . . . .	97	8,461	8,338	101	3,771	3,395
Roxboro city . . . . .	98	8,362	8,696	98	4,044	3,954
Half Moon CDP . . . . .	99	8,352	6,645	119	3,054	2,398
Conover city . . . . .	100	8,165 r	6,667	105	3,654 r	2,906
Kings Grant CDP . . . . .	101	8,113	7,738	110	3,497	3,152
Siler City town . . . . .	102	7,887	6,966	121	2,890	2,526
Black Mountain town . . . . .	103	7,848	7,511	95	4,141	3,703
Marion city . . . . .	104	7,838	4,943	114	3,132	2,351
Brevard city . . . . .	105	7,609	6,789	99	3,867	3,058
Butner town . . . . .	106	7,591	5,792	120	2,999	1,489
Pineville town . . . . .	107	7,479	3,449	96	4,051	1,760
Forest City town . . . . .	108	7,476	7,549	104	3,658	3,638
Wesley Chapel village . . . . .	109	7,463	2,549	142	2,359	912
Lake Norman of Catawba CDP . . . . .	110	7,411	4,744	97	4,045	2,776
Fletcher town . . . . .	111	7,187	4,185	112	3,208	1,816
Etowah CDP . . . . .	112	6,944	2,766	108	3,520	1,365
King city . . . . .	113	6,904	5,952	117	3,073	2,438
Mills River town . . . . .	114	6,802	(X)	115	3,108	(X)
Oak Island town . . . . .	115	6,783	6,571	44	8,686	6,651
Ogden CDP . . . . .	116	6,766	5,481	124	2,824	2,270
Kill Devil Hills town . . . . .	117	6,683	5,897	64	6,617	5,302
Trinity city . . . . .	118	6,614 r	6,714	122	2,865 r	2,767
Hamlet city . . . . .	119	6,495	6,018	123	2,858	2,738
Gibsonville town . . . . .	120	6,410 r	4,418	125	2,798 r	1,839
Aberdeen town . . . . .	121	6,350	3,400	116	3,081	1,655
Cullowhee CDP . . . . .	122	6,228	3,579	181	1,874	823
Porters Neck CDP . . . . .	123	6,204	(X)	126	2,780	(X)
Oak Ridge town . . . . .	124	6,185	3,988	152	2,226	1,462
Woodfin town . . . . .	125	6,123	3,162	128	2,698	1,521
Hillsborough town . . . . .	126	6,087	5,446	134	2,593	2,329
Selma town . . . . .	127	6,073	5,914	135	2,590	2,515
Unionville town . . . . .	128	5,929	4,797	154	2,213	1,717
James City CDP . . . . .	129	5,899 r	5,422	132	2,636 r	2,398
Wendell town . . . . .	130	5,845	4,247	137	2,430	1,785
Wadesboro town . . . . .	131	5,813 r	3,568	129	2,692 r	1,599
Cherryville city . . . . .	132	5,760	5,361	133	2,621	2,356
Carolina Beach town . . . . .	133	5,706 r	4,778	72	5,626 r	4,224
Silver Lake CDP . . . . .	134	5,598	5,788	148	2,278	2,449
Marvin village . . . . .	135	5,579	1,039	205	1,625	355
Williamston town . . . . .	136	5,511 r	5,946	130	2,685 r	2,548
Whiteville city . . . . .	137	5,394	5,148	131	2,662	2,450
Boiling Spring Lakes city . . . . .	138	5,372	2,972	138	2,418	1,409
Nashville town . . . . .	139	5,352 r	4,417	141	2,360 r	1,793
Bessemer City city . . . . .	140	5,340	5,119	144	2,348	2,149
Sawmills town . . . . .	141	5,240	4,921	149	2,267	2,045
Mocksville town . . . . .	142	5,051	4,178	153	2,218	1,781
Stokesdale town . . . . .	143	5,047	3,267	174	1,955	1,268
Ahoskie town . . . . .	144	5,039	4,523	146	2,309	2,010
Edenton town . . . . .	145	5,004 r	5,058	136	2,518 r	2,216
East Flat Rock CDP . . . . .	146	4,995 r	4,122	147	2,281 r	1,814
Ayden town . . . . .	147	4,932	4,622	139	2,373	2,067
Wrightsboro CDP . . . . .	148	4,896	4,496	160	2,111	1,897
Seven Lakes CDP . . . . .	149	4,888	3,214	143	2,352	1,537
Long View town . . . . .	150	4,871	4,722	145	2,315	2,165

Table 10.

**Rank by 2010 Population and Housing Units: 2000 and 2010—Con.**

[For information concerning historical counts and geographic change, see "User Notes." For information on confidentiality, nonsampling error, and definitions, see Appendixes]

Place [2,500 or More Population]	Population			Housing units		
	2010 rank	2010	2000	2010 rank	2010	2000
Granite Falls town . . . . .	151	4,722	r 4,611	163	2,077	r 1,848
Midway town . . . . .	152	4,679	(X)	173	1,963	(X)
Walkertown town . . . . .	153	4,675	4,009	161	2,106	1,793
Farmville town . . . . .	154	4,654	r 4,421	151	2,239	r 2,038
Boiling Springs town . . . . .	155	4,647	3,866	221	1,471	1,184
Raeform city . . . . .	156	4,611	3,386	176	1,950	1,440
Mount Olive town . . . . .	157	4,589	4,567	159	2,119	2,012
Swannanoa CDP . . . . .	158	4,576	4,132	175	1,954	1,774
Valdese town . . . . .	159	4,490	4,485	155	2,159	1,992
Pleasant Garden town . . . . .	160	4,489	4,714	191	1,819	1,874
Dallas town . . . . .	161	4,488	3,402	167	2,003	1,440
Zebulon town . . . . .	162	4,433	4,046	182	1,862	1,661
Erwin town . . . . .	163	4,405	4,537	166	2,015	2,032
River Road CDP . . . . .	164	4,394	4,094	155	2,159	1,946
Angier town . . . . .	165	4,350	3,419	188	1,829	1,478
Spindale town . . . . .	166	4,321	4,022	165	2,051	1,887
Archer Lodge town . . . . .	167	4,292	(X)	216	1,536	(X)
Royal Pines CDP . . . . .	168	4,272	5,334	179	1,892	2,303
North Wilkesboro town . . . . .	169	4,245	4,116	168	1,996	1,837
Canton town . . . . .	170	4,227	4,029	164	2,068	2,003
Bethlehem CDP . . . . .	171	4,214	3,713	177	1,917	1,549
Rutherfordton town . . . . .	172	4,213	4,131	169	1,987	1,765
Cramerton town . . . . .	173	4,165	2,976	186	1,834	1,229
Welcome CDP . . . . .	174	4,162	3,538	184	1,855	1,514
Trent Woods town . . . . .	175	4,155	r 4,224	185	1,836	r 1,763
Newport town . . . . .	176	4,150	3,349	197	1,697	1,232
Creedmoor city . . . . .	177	4,124	2,232	196	1,728	1,020
Randleman city . . . . .	178	4,113	3,557	180	1,883	1,542
Hampstead CDP . . . . .	179	4,083	(X)	190	1,823	(X)
Gamewell town . . . . .	180	4,051	r 3,721	193	1,786	r 1,645
Beaufort town . . . . .	181	4,039	3,771	127	2,745	2,187
Westport CDP . . . . .	182	4,026	2,006	200	1,671	826
Elkin town . . . . .	183	4,001	4,109	170	1,982	1,854
Forest Oaks CDP . . . . .	184	3,890	3,241	212	1,575	1,252
Wallace town . . . . .	185	3,880	3,344	192	1,815	1,440
Tyro CDP . . . . .	186	3,879	(X)	208	1,603	(X)
Plymouth town . . . . .	187	3,878	4,107	183	1,856	1,829
Burgaw town . . . . .	188	3,872	3,337	220	1,473	1,051
Elroy CDP . . . . .	189	3,869	r 3,848	195	1,756	r 1,694
Franklin town . . . . .	190	3,845	3,490	158	2,142	1,916
Rolesville town . . . . .	191	3,786	907	237	1,341	384
Hudson town . . . . .	192	3,776	3,078	198	1,694	1,400
Moyock CDP . . . . .	193	3,759	(X)	240	1,295	(X)
Northchase CDP . . . . .	194	3,747	(X)	201	1,644	(X)
Pittsboro town . . . . .	195	3,743	2,226	206	1,606	939
East Rockingham CDP . . . . .	196	3,736	3,885	199	1,672	1,752
Shalotte town . . . . .	197	3,675	1,381	178	1,908	597
Emerald Isle town . . . . .	198	3,655	3,488	62	6,735	6,017
Windsor town . . . . .	199	3,630	r 2,324	257	1,193	r 1,100
Eastover town . . . . .	200	3,628	1,376	202	1,637	621
Mountain Home CDP . . . . .	201	3,622	2,169	204	1,631	993
Mar-Mac CDP . . . . .	202	3,615	3,004	210	1,581	1,485
Elizabethtown town . . . . .	203	3,583	3,698	187	1,832	1,688
Sunset Beach town . . . . .	204	3,572	1,824	79	5,110	2,983
China Grove town . . . . .	205	3,563	3,616	213	1,564	1,466
Stanley town . . . . .	206	3,556	3,053	219	1,507	1,303
Mountain View CDP . . . . .	207	3,552	3,768	225	1,439	1,404
Lowell city . . . . .	208	3,526	2,662	216	1,536	1,137
Wingate town . . . . .	209	3,491	2,406	267	1,046	825
Ranlo town . . . . .	210	3,434	2,198	233	1,369	917
Red Oak town . . . . .	211	3,430	2,723	232	1,376	1,030
Red Springs town . . . . .	212	3,428	3,493	207	1,604	1,458
Lake Park village . . . . .	213	3,422	2,093	249	1,245	781
Wilkesboro town . . . . .	214	3,413	3,159	203	1,633	1,382
Bayshore CDP . . . . .	215	3,393	2,512	229	1,413	1,058
Jamestown town . . . . .	216	3,382	3,088	218	1,517	1,293
Polkton town . . . . .	217	3,375	1,195	271	516	336
Louisburg town . . . . .	218	3,359	3,111	236	1,345	1,251
Dana CDP . . . . .	219	3,329	(X)	222	1,454	(X)
Fairview town . . . . .	220	3,324	(X)	239	1,302	(X)
Benson town . . . . .	221	3,311	r 2,993	214	1,554	r 1,394
Maiden town . . . . .	222	3,310	r 3,177	230	1,383	r 1,258
Rockfish CDP . . . . .	223	3,298	2,353	242	1,271	893
Kitty Hawk town . . . . .	224	3,272	2,991	113	3,196	2,618
Spencer town . . . . .	225	3,267	3,355	227	1,426	1,427

Table 10.

**Rank by 2010 Population and Housing Units: 2000 and 2010—Con.**

[For information concerning historical counts and geographic change, see "User Notes." For information on confidentiality, nonsampling error, and definitions, see Appendixes]

Place [2,500 or More Population]	Population			Housing units		
	2010 rank	2010	2000	2010 rank	2010	2000
Lillington town . . . . .	226	3,194	2,915	265	1,122	894
Troy town . . . . .	227	3,189	3,430	245	1,262	1,209
St. James town . . . . .	228	3,165	804	150	2,263	618
Weaverville town . . . . .	229	3,120	2,416	209	1,582	1,081
River Bend town . . . . .	230	3,119	2,923	211	1,577	1,477
Flat Rock village . . . . .	231	3,114	2,565	157	2,150	1,459
Landis town . . . . .	232	3,109	2,996	227	1,426	1,293
Brices Creek CDP . . . . .	233	3,073	2,060	256	1,196	841
Midland town . . . . .	233	3,073	(X)	241	1,283	(X)
Warsaw town . . . . .	235	3,054	3,051	223	1,447	1,331
Carolina Shores town . . . . .	236	3,048	1,482	171	1,981	838
Wallburg town . . . . .	237	3,047	(X)	253	1,217	(X)
Pembroke town . . . . .	238	2,681	r 2,681	244	1,266	1,043
Yadkinville town . . . . .	239	2,959	2,818	252	1,235	1,026
Fairfield Harbour CDP . . . . .	240	2,952	1,983	188	1,829	1,248
Lowesville CDP . . . . .	241	2,945	1,440	258	1,187	589
Buies Creek CDP . . . . .	242	2,942	2,215	270	699	698
Rural Hall town . . . . .	243	2,937	2,464	226	1,433	1,160
Granite Quarry town . . . . .	244	2,930	2,175	248	1,246	940
Locust city . . . . .	244	2,930	2,416	242	1,271	981
Whispering Pines village . . . . .	246	2,928	2,090	234	1,365	1,054
Enochville CDP . . . . .	247	2,925	2,851	247	1,251	1,219
La Grange town . . . . .	248	2,873	2,844	224	1,440	1,330
South Rosemary CDP . . . . .	249	2,836	2,843	235	1,352	1,366
Murfreesboro town . . . . .	250	2,835	2,045	266	1,107	986
Southport city . . . . .	251	2,833	2,351	194	1,777	1,292
Cajah's Mountain town . . . . .	252	2,823	r 2,694	253	1,217	r 1,123
Wentworth town . . . . .	253	2,807	2,779	262	1,138	1,081
Skippers Corner CDP . . . . .	254	2,785	1,246	269	926	449
Nags Head town . . . . .	255	2,757	2,700	83	4,884	4,149
Glen Raven CDP . . . . .	256	2,750	2,750	260	1,152	1,139
Lake Junaluska CDP . . . . .	257	2,734	2,675	172	1,979	1,848
Southern Shores town . . . . .	258	2,714	2,201	140	2,369	1,921
Fairview CDP . . . . .	259	2,678	2,495	259	1,182	971
Icard CDP . . . . .	260	2,664	2,734	255	1,211	1,198
Fairmont town . . . . .	261	2,663	2,604	246	1,255	1,186
Swansboro town . . . . .	261	2,663	1,426	231	1,379	770
Liberty town . . . . .	263	2,656	2,661	251	1,237	1,094
Sneads Ferry CDP . . . . .	264	2,646	2,248	215	1,552	1,331
Mineral Springs town . . . . .	265	2,639	1,370	268	1,028	491
Brogden CDP . . . . .	266	2,633	2,907	261	1,148	1,157
Grifton town . . . . .	267	2,617	r 2,123	263	1,130	r 1,107
Sylva town . . . . .	268	2,588	2,435	238	1,338	1,283
Enfield town . . . . .	269	2,532	r 2,370	264	1,127	r 973
Tabor City town . . . . .	270	2,511	2,509	250	1,239	1,116
Lake Royale CDP . . . . .	271	2,506	(X)	162	2,094	(X)

Table 11.

**Rank of Places by Percent Change in Population: 2000 to 2010**

[For information concerning historical counts and geographic change, see "User Notes." For information on confidentiality, nonsampling error, and definitions, see Appendixes]

Place [2,500 or More Population]	Population		Percent change		Place [2,500 or More Population]	Population		Percent change	
	2010	2000	Rank	Percent		2010	2000	Rank	Percent
Leland town . . . . .	13,527	1,938	1	597.99	Charlotte city . . . . .	731,424	r 540,167	77	35.41
Marvin village . . . . .	5,579	1,039	2	436.96	Thomasville city . . . . .	26,757	19,788	78	35.22
Stallings town . . . . .	13,831	r 3,171	3	336.17	Bayshore CDP . . . . .	3,393	2,512	79	35.07
Rolesville town . . . . .	3,786	907	4	317.42	Hope Mills town . . . . .	15,176	11,237	80	35.05
St. James town . . . . .	3,165	804	5	293.66	Kernersville town . . . . .	23,123	17,126	81	35.02
Waxhaw town . . . . .	9,859	2,625	6	275.58	Pinehurst village . . . . .	13,124	r 9,729	82	34.90
Morrisville town . . . . .	18,576	5,208	7	256.68	Clemmons village . . . . .	18,627	13,827	83	34.71
Wesley Chapel village . . . . .	7,463	2,549	8	192.78	Granite Quarry town . . . . .	2,930	2,175	84	34.71
Indian Trail town . . . . .	33,518	r 11,749	9	185.28	Buies Creek CDP . . . . .	2,942	2,215	85	32.82
Polkton town . . . . .	3,375	1,195	10	182.43	Lowell city . . . . .	3,526	2,662	86	32.46
Holly Springs town . . . . .	24,661	9,192	11	168.29	Dallas town . . . . .	4,488	3,402	87	31.92
Shalotte town . . . . .	3,675	1,381	12	166.11	Butner town . . . . .	7,591	5,792	88	31.06
Eastover town . . . . .	3,628	1,376	13	163.66	Weaverville town . . . . .	3,120	2,416	89	29.14
Harrisburg town . . . . .	11,526	4,493	14	156.53	New Bern city . . . . .	29,524	r 23,111	90	27.75
Etowah CDP . . . . .	6,944	2,766	15	151.05	Angier town . . . . .	4,350	3,419	91	27.23
Wake Forest town . . . . .	30,117	12,588	16	139.25	Salisbury city . . . . .	33,662	26,462	92	27.21
Fuquay-Varina town . . . . .	17,937	7,898	17	127.11	Boone town . . . . .	17,122	r 13,470	93	27.11
Skippers Corner CDP . . . . .	2,785	1,246	18	123.52	Archdale city . . . . .	11,415	r 9,007	94	26.73
Pineville town . . . . .	7,479	3,449	19	116.85	Red Oak town . . . . .	3,430	2,723	95	25.96
Cornelius town . . . . .	24,866	11,969	20	107.75	Half Moon CDP . . . . .	8,352	6,645	96	25.69
Carolina Shores town . . . . .	3,048	1,482	21	105.67	Monroe city . . . . .	32,797	26,228	97	25.05
Lowesville CDP . . . . .	2,945	1,440	22	104.51	Myrtle Grove CDP . . . . .	8,875	r 7,123	98	24.60
Westport CDP . . . . .	4,026	2,006	23	100.70	Chapel Hill town . . . . .	57,233	r 46,019	99	24.37
Clayton town . . . . .	16,116	r 8,126	24	98.33	Hendersonville city . . . . .	13,137	r 10,569	100	24.30
Sunset Beach town . . . . .	3,572	1,824	25	95.83	Newport town . . . . .	4,150	3,349	101	23.92
Murraysville CDP . . . . .	14,215	7,279	26	95.29	Winston-Salem city . . . . .	229,617	185,776	102	23.60
Woodfin town . . . . .	6,123	3,162	27	93.64	Unionville town . . . . .	5,929	4,797	103	23.60
Winterville town . . . . .	9,269	r 4,794	28	93.35	Ogden CDP . . . . .	6,766	5,481	104	23.44
Mineral Springs town . . . . .	2,639	1,370	29	92.63	Southern Shores town . . . . .	2,714	2,201	105	23.31
Knightsdale town . . . . .	11,401	5,958	30	91.36	Grifton town . . . . .	2,617	r 2,123	106	23.27
Huntersville town . . . . .	46,773	24,960	31	87.39	Matthews town . . . . .	27,198	r 22,125	107	22.93
Aberdeen town . . . . .	6,350	3,400	32	86.76	Hudson town . . . . .	3,776	3,078	108	22.68
Swansboro town . . . . .	2,663	1,426	33	86.75	Conover city . . . . .	8,165	r 6,667	109	22.47
Apex town . . . . .	37,476	20,212	34	85.41	Mount Airy city . . . . .	10,388	8,484	110	22.44
Creedmoor city . . . . .	4,124	2,232	35	84.77	Durham city . . . . .	228,330	187,035	111	22.08
Boiling Spring Lakes city . . . . .	5,372	2,972	36	80.75	High Point city . . . . .	104,371	85,839	112	21.59
Cullowhee CDP . . . . .	6,228	3,579	37	74.02	Flat Rock village . . . . .	3,114	2,565	113	21.40
Moorestown town . . . . .	32,711	18,823	38	73.78	Locust city . . . . .	2,930	2,416	114	21.27
Fletcher town . . . . .	7,187	4,185	39	71.73	East Flat Rock CDP . . . . .	4,995	r 4,122	115	21.18
Pittsboro town . . . . .	3,743	2,226	40	68.15	Nashville town . . . . .	5,352	r 4,417	116	21.17
Mountain Home CDP . . . . .	3,622	2,169	41	66.99	Asheville city . . . . .	83,393	68,889	117	21.05
Fayetteville city . . . . .	200,564	121,015	42	65.73	Sanford city . . . . .	28,094	23,220	118	20.99
Lake Park village . . . . .	3,422	2,093	43	63.50	Mocksville town . . . . .	5,051	4,178	119	20.90
Wadesboro town . . . . .	5,813	r 3,568	44	62.92	Southport city . . . . .	2,833	2,351	120	20.50
Marion city . . . . .	7,838	4,943	45	58.57	Greensboro city . . . . .	269,666	223,891	121	20.45
Ranlo town . . . . .	3,434	2,198	46	56.23	Mar-Mac CDP . . . . .	3,615	3,004	122	20.34
Lake Norman of Catawba CDP . . . . .	7,411	4,744	47	56.22	Boiling Springs town . . . . .	4,647	3,866	123	20.20
Windsor town . . . . .	3,630	r 2,324	48	56.20	Forest Oaks CDP . . . . .	3,890	3,241	124	20.02
Oak Ridge town . . . . .	6,185	3,988	49	55.09	Carolina Beach town . . . . .	5,706	r 4,778	125	19.42
Mebane city . . . . .	11,393	r 7,367	50	54.65	Rural Hall town . . . . .	2,937	2,464	126	19.20
Stokesdale town . . . . .	5,047	3,267	51	54.48	Sneads Ferry CDP . . . . .	2,646	2,248	127	17.70
Davidson town . . . . .	10,944	7,139	52	53.30	Welcome CDP . . . . .	4,162	3,538	128	17.64
Seven Lakes CDP . . . . .	4,888	3,214	53	52.08	Carrboro town . . . . .	19,582	16,782	129	16.68
Bricess Creek CDP . . . . .	3,073	2,060	54	49.17	Walkertown town . . . . .	4,675	4,009	130	16.61
Fairfield Harbour CDP . . . . .	2,952	1,983	55	48.87	Kill Devil Hills town . . . . .	3,556	3,053	131	16.48
Spring Lake town . . . . .	11,964	8,098	56	47.74	Burgaw town . . . . .	3,872	3,337	132	16.03
Raleigh city . . . . .	403,892	r 276,094	57	46.29	Wallace town . . . . .	3,880	3,344	133	16.03
Summerfield town . . . . .	10,232	7,018	58	45.80	King city . . . . .	6,904	5,952	134	15.99
Mint Hill town . . . . .	22,722	r 15,609	59	45.57	Randleman city . . . . .	4,113	3,557	135	15.63
Wingate town . . . . .	3,491	2,406	60	45.10	Kannapolis city . . . . .	42,625	36,910	136	15.48
Gibsonville town . . . . .	6,410	r 4,418	61	45.09	Asheboro city . . . . .	25,012	21,672	137	15.41
Garner town . . . . .	25,745	r 17,787	62	44.74	Belmont city . . . . .	10,076	r 8,794	138	14.58
Lewisville town . . . . .	12,639	8,826	63	43.20	Piney Green CDP . . . . .	13,293	11,658	139	14.02
Cary town . . . . .	135,234	94,536	64	43.05	Bethlehem CDP . . . . .	4,214	3,713	140	13.49
Mount Holly city . . . . .	13,656	r 9,617	65	42.00	Kill Devil Hills town . . . . .	6,683	5,897	141	13.33
Weddington town . . . . .	9,459	6,696	66	41.26	Siler City town . . . . .	7,887	6,966	142	13.22
Concord city . . . . .	79,066	55,977	67	41.25	Southern Pines town . . . . .	12,334	10,918	143	12.97
Wilmington city . . . . .	106,476	75,838	68	40.40	Morehead City town . . . . .	8,661	7,691	144	12.61
Rockfish CDP . . . . .	3,298	2,353	69	40.16	Brevard city . . . . .	7,609	6,789	145	12.08
Whispering Pines village . . . . .	2,928	2,090	70	40.10	Hillsborough town . . . . .	6,087	5,446	146	11.77
Cramerton town . . . . .	4,165	2,976	71	39.95	Ahoskie town . . . . .	5,039	4,523	147	11.41
Elon town . . . . .	9,419	r 6,748	72	39.58	Burlington city . . . . .	49,963	44,917	148	11.23
Murfreesboro town . . . . .	2,835	2,045	73	38.63	Pembroke town . . . . .	2,973	r 2,681	149	10.89
Greenville city . . . . .	84,554	r 61,209	74	38.14	Swannanoa CDP . . . . .	4,576	4,132	150	10.75
Wendell town . . . . .	5,845	4,247	75	37.63	Wilson city . . . . .	49,167	44,405	151	10.72
Raeford city . . . . .	4,611	3,386	76	36.18	Benson town . . . . .	3,311	r 2,993	152	10.62



Table 11.

**Rank of Places by Percent Change in Population: 2000 to 2010—Con.**

[For information concerning historical counts and geographic change, see "User Notes." For information on confidentiality, nonsampling error, and definitions, see Appendixes]

Place [2,500 or More Population]	Population		Percent change		Place [2,500 or More Population]	Population		Percent change	
	2010	2000	Rank	Percent		2010	2000	Rank	Percent
Graham city . . . . .	14,153	12,833	153	10.29	La Grange town . . . . .	2,873	2,844	213	1.02
Franklin town . . . . .	3,845	3,490	154	10.17	Wentworth town . . . . .	2,807	2,779	214	1.01
Lillington town . . . . .	3,194	2,915	155	9.57	Smithfield town . . . . .	10,966	10,867	215	0.91
Zebulon town . . . . .	4,433	4,046	156	9.57	Dunn city . . . . .	9,263	9,196	216	0.73
Jamestown town . . . . .	3,382	3,088	157	9.52	Laurinburg city . . . . .	15,962	15,874	217	0.55
Kitty Hawk town . . . . .	3,272	2,991	158	9.39	Elroy CDP . . . . .	3,869	3,848	218	0.55
Wrightsboro CDP . . . . .	4,896	4,496	159	8.90	Mount Olive town . . . . .	4,589	4,567	219	0.48
Gamewell town . . . . .	4,051	3,721	160	8.87	Clinton city . . . . .	8,639	8,600	220	0.45
James City CDP . . . . .	5,899	5,422	161	8.80	Reidsville city . . . . .	14,520	14,485	221	0.24
Lenoir city . . . . .	18,228	16,774	162	8.67	Valdese town . . . . .	4,490	4,485	222	0.11
Elizabeth City city . . . . .	18,683	17,243	163	8.35	Warsaw town . . . . .	3,054	3,051	223	0.10
Gastonia city . . . . .	71,741	66,355	164	8.12	Tabor City town . . . . .	2,511	2,509	224	0.08
Wilkesboro town . . . . .	3,413	3,159	165	8.04	Glen Raven CDP . . . . .	2,750	2,750	225	—
Louisburg town . . . . .	3,359	3,111	166	7.97	Liberty town . . . . .	2,656	2,661	226	-0.19
Hamlet city . . . . .	6,495	6,018	167	7.93	South Rosemary CDP . . . . .	2,836	2,843	227	-0.25
Hickory city . . . . .	40,010	37,222	168	7.49	Forest City town . . . . .	7,476	7,549	228	-0.97
Cherryville city . . . . .	5,760	5,361	169	7.44	Edenton town . . . . .	5,004	5,058	229	-1.07
Spindale town . . . . .	4,321	4,022	170	7.43	Rockingham city . . . . .	9,558	9,672	230	-1.18
Fairview CDP . . . . .	2,678	2,495	171	7.33	China Grove town . . . . .	3,563	3,616	231	-1.47
River Road CDP . . . . .	4,394	4,094	172	7.33	Trinity city . . . . .	6,614	6,714	232	-1.49
Beaufort town . . . . .	4,039	3,771	173	7.11	Trent Woods town . . . . .	4,155	4,224	233	-1.63
Waynesville town . . . . .	9,869	9,232	174	6.90	Red Springs town . . . . .	3,428	3,493	234	-1.86
Enfield town . . . . .	2,532	2,370	175	6.84	Morganton city . . . . .	16,918	17,310	235	-2.26
Ayden town . . . . .	4,932	4,622	176	6.71	Eden city . . . . .	15,527	15,908	236	-2.40
River Bend town . . . . .	3,119	2,923	177	6.71	Isard CDP . . . . .	2,664	2,734	237	-2.56
Sawmills town . . . . .	5,240	4,921	178	6.48	Spencer town . . . . .	3,267	3,355	238	-2.62
Sylva town . . . . .	2,588	2,435	179	6.28	Elkin town . . . . .	4,001	4,109	239	-2.63
Kings Mountain city . . . . .	10,296	9,693	180	6.22	Erwin town . . . . .	4,405	4,537	240	-2.91
Farmville town . . . . .	4,654	4,421	181	5.27	Elizabethtown town . . . . .	3,583	3,698	241	-3.11
Lincolnton city . . . . .	10,486	9,965	182	5.23	Silver Lake CDP . . . . .	5,598	5,788	242	-3.28
Statesville city . . . . .	24,532	23,320	183	5.20	East Rockingham CDP . . . . .	3,736	3,885	243	-3.84
Jacksonville city . . . . .	70,145	66,715	184	5.14	Roxboro city . . . . .	8,362	8,696	244	-3.84
Yadkinville town . . . . .	2,959	2,818	185	5.00	Henderson city . . . . .	15,368	16,095	245	-4.52
Canton town . . . . .	4,227	4,029	186	4.91	Pleasant Garden town . . . . .	4,489	4,714	246	-4.77
Kings Grant CDP . . . . .	8,113	7,738	187	4.85	Lexington city . . . . .	18,931	19,953	247	-5.12
Cajah's Mountain town . . . . .	2,823	2,694	188	4.79	Plymouth town . . . . .	3,878	4,107	248	-5.58
Emerald Isle town . . . . .	3,655	3,488	189	4.79	Mountain View CDP . . . . .	3,552	3,768	249	-5.73
Whiteville city . . . . .	5,394	5,148	190	4.78	Goldensboro city . . . . .	36,437	39,147	250	-6.92
Black Mountain town . . . . .	7,848	7,511	191	4.49	Troy town . . . . .	3,189	3,430	251	-7.03
Shelby city . . . . .	20,323	19,477	192	4.34	St. Stephens CDP . . . . .	8,759	9,426	252	-7.08
Bessemer City city . . . . .	5,340	5,119	193	4.32	Roanoke Rapids city . . . . .	15,754	16,957	253	-7.09
Maiden town . . . . .	3,310	3,177	194	4.19	Williamston town . . . . .	5,511	5,946	254	-7.32
Landis town . . . . .	3,109	2,996	195	3.77	Havelock city . . . . .	20,735	22,442	255	-7.61
Lumberton city . . . . .	21,542	20,795	196	3.59	Kinston city . . . . .	21,677	23,688	256	-8.49
Oak Island town . . . . .	6,783	6,571	197	3.23	Brogden CDP . . . . .	2,633	2,907	257	-9.43
Long View town . . . . .	4,871	4,722	198	3.16	Royal Pines CDP . . . . .	4,272	5,334	258	-19.91
North Wilkesboro town . . . . .	4,245	4,116	199	3.13	Archer Lodge town . . . . .	4,292	(X)	(X)	(X)
Selma town . . . . .	6,073	5,914	200	2.69	Dana CDP . . . . .	3,329	(X)	(X)	(X)
Rocky Mount city . . . . .	57,477	55,977	201	2.68	Fairview town . . . . .	3,324	(X)	(X)	(X)
Enochville CDP . . . . .	2,925	2,851	202	2.60	Hampstead CDP . . . . .	4,083	(X)	(X)	(X)
Tarboro town . . . . .	11,415	11,138	203	2.49	Lake Royale CDP . . . . .	2,506	(X)	(X)	(X)
Newton city . . . . .	12,968	12,659	204	2.44	Midland town . . . . .	3,073	(X)	(X)	(X)
Granite Falls town . . . . .	4,722	4,611	205	2.41	Midway town . . . . .	4,679	(X)	(X)	(X)
Fairmont town . . . . .	2,663	2,604	206	2.27	Mills River town . . . . .	6,802	(X)	(X)	(X)
Lake Junaluska CDP . . . . .	2,734	2,675	207	2.21	Moyock CDP . . . . .	3,759	(X)	(X)	(X)
Nags Head town . . . . .	2,757	2,700	208	2.11	Northchase CDP . . . . .	3,747	(X)	(X)	(X)
Rutherfordton town . . . . .	4,213	4,131	209	1.98	Porters Neck CDP . . . . .	6,204	(X)	(X)	(X)
Oxford city . . . . .	8,461	8,338	210	1.48	Tyro CDP . . . . .	3,879	(X)	(X)	(X)
Albemarle city . . . . .	15,903	15,680	211	1.42	Wallburg town . . . . .	3,047	(X)	(X)	(X)
Washington city . . . . .	9,744	9,619	212	1.30					

Table 12.  
**Population and Housing Units for Urban Areas: 2010**

[For information on confidentiality, nonsampling error, and definitions, see Appendixes]

State Urbanized Area Urban Cluster	State total		Total for urban areas crossing state lines	
	Population	Housing units	Population	Housing units
<b>North Carolina</b> .....	<b>9,535,483</b>	<b>4,327,528</b>	<b>(X)</b>	<b>(X)</b>
<b>Urban</b> .....	<b>6,301,756</b>	<b>2,787,646</b>	<b>(X)</b>	<b>(X)</b>
In urbanized area.....	5,232,799	2,280,125	(X)	(X)
In urban cluster.....	1,068,957	507,521	(X)	(X)
<b>Rural</b> .....	<b>3,233,727</b>	<b>1,539,882</b>	<b>(X)</b>	<b>(X)</b>
<b>URBANIZED AREA</b>				
Asheville, NC.....	280,648	136,493	(X)	(X)
Burlington, NC.....	119,911	53,132	(X)	(X)
Charlotte, NC--SC.....	1,180,484	497,927	1,249,442	526,435
Concord, NC.....	214,881	90,164	(X)	(X)
Durham, NC.....	347,602	152,577	(X)	(X)
Fayetteville, NC.....	310,282	131,234	(X)	(X)
Gastonia, NC--SC.....	169,333	73,056	169,495	73,115
Goldsboro, NC.....	61,054	27,061	(X)	(X)
Greensboro, NC.....	311,810	140,442	(X)	(X)
Greenville, NC.....	117,798	53,845	(X)	(X)
Hickory, NC.....	212,195	93,405	(X)	(X)
High Point, NC.....	166,485	73,724	(X)	(X)
Jacksonville, NC.....	105,419	35,093	(X)	(X)
Myrtle Beach--Socastee, SC--NC.....	20,279	18,535	215,304	171,688
New Bern, NC.....	50,503	23,602	(X)	(X)
Raleigh, NC.....	884,891	365,168	(X)	(X)
Rocky Mount, NC.....	68,243	31,027	(X)	(X)
Wilmington, NC.....	219,957	108,971	(X)	(X)
Winston-Salem, NC.....	391,024	174,669	(X)	(X)
<b>URBAN CLUSTER</b>				
Ahoskie, NC.....	4,951	2,267	(X)	(X)
Albemarle, NC.....	16,823	7,929	(X)	(X)
Archer Lodge--Clayton, NC.....	13,288	4,707	(X)	(X)
Asheboro, NC.....	37,792	16,547	(X)	(X)
Benson, NC.....	3,107	1,520	(X)	(X)
Biscoe, NC.....	2,821	1,071	(X)	(X)
Boiling Spring Lakes, NC.....	4,397	1,975	(X)	(X)
Boiling Springs, NC.....	4,549	1,401	(X)	(X)
Boone, NC.....	22,763	8,927	(X)	(X)
Brevard, NC.....	13,121	6,464	(X)	(X)
Buies Creek, NC.....	5,628	1,801	(X)	(X)
Burgaw, NC.....	3,456	1,258	(X)	(X)
Butner, NC.....	16,975	4,461	(X)	(X)
Cherryville, NC.....	6,340	2,873	(X)	(X)
Clinton, NC.....	9,538	4,046	(X)	(X)
Cullowhee, NC.....	10,837	4,239	(X)	(X)
Danville, VA--NC.....	191	94	49,344	25,114
Dunn, NC.....	14,823	6,856	(X)	(X)
Eden, NC.....	17,187	8,570	(X)	(X)
Edenton, NC.....	4,790	2,389	(X)	(X)
Elizabeth City, NC.....	23,905	10,258	(X)	(X)
Elizabethtown, NC.....	3,085	1,581	(X)	(X)
Elkin, NC.....	6,521	3,206	(X)	(X)
Enfield, NC.....	2,672	1,189	(X)	(X)
Fairfield Harbour, NC.....	2,726	1,703	(X)	(X)
Fairmont, NC.....	2,507	1,179	(X)	(X)
Farmville, NC.....	4,815	2,254	(X)	(X)
Ferrington Village, NC.....	2,642	1,601	(X)	(X)
Forest City, NC.....	26,418	12,344	(X)	(X)
Franklin, NC.....	6,781	3,709	(X)	(X)
Grifton, NC.....	3,688	1,588	(X)	(X)
Hampstead, NC.....	10,716	4,926	(X)	(X)
Havelock, NC.....	21,596	7,194	(X)	(X)
Henderson, NC.....	20,858	9,227	(X)	(X)
Holden Beach, NC.....	3,136	3,422	(X)	(X)
Jefferson, NC.....	4,129	2,072	(X)	(X)
Kill Devil Hills, NC.....	19,095	21,576	(X)	(X)
Kinston, NC.....	29,083	14,077	(X)	(X)
La Grange, NC.....	2,713	1,381	(X)	(X)
Lake Norman of Catawba, NC.....	5,603	2,744	(X)	(X)
Landrum, SC--NC.....	1,585	1,027	4,239	2,413
Laurinburg, NC.....	21,161	9,405	(X)	(X)
Lillington, NC.....	3,316	1,197	(X)	(X)
Lincolnton, NC.....	22,686	10,053	(X)	(X)

Table 12.

**Population and Housing Units for Urban Areas: 2010—Con.**

[For information on confidentiality, nonsampling error, and definitions, see Appendixes]

State Urbanized Area Urban Cluster	State total		Total for urban areas crossing state lines	
	Population	Housing units	Population	Housing units
Locust, NC . . . . .	2,925	1,218	(X)	(X)
Louisburg, NC . . . . .	3,694	1,489	(X)	(X)
Lumberton, NC . . . . .	29,739	11,989	(X)	(X)
Maiden, NC . . . . .	3,572	1,561	(X)	(X)
Manteo, NC . . . . .	5,399	2,631	(X)	(X)
Marion, NC . . . . .	13,363	5,969	(X)	(X)
Mayodan, NC . . . . .	4,382	2,257	(X)	(X)
Mocksville, NC . . . . .	5,191	2,270	(X)	(X)
Morehead City, NC . . . . .	44,798	35,096	(X)	(X)
Mount Airy, NC--VA . . . . .	19,419	9,293	19,457	9,310
Mount Olive, NC . . . . .	5,196	2,380	(X)	(X)
Murfreesboro, NC . . . . .	2,786	1,059	(X)	(X)
North Wilkesboro--Wilkesboro, NC . . . . .	18,264	8,474	(X)	(X)
Oak Island, NC . . . . .	11,226	11,503	(X)	(X)
Oxford, NC . . . . .	9,174	4,067	(X)	(X)
Pembroke, NC . . . . .	7,436	2,427	(X)	(X)
Pinehurst--Southern Pines, NC . . . . .	36,272	19,440	(X)	(X)
Pittsboro, NC . . . . .	3,410	1,551	(X)	(X)
Plymouth, NC . . . . .	4,265	2,003	(X)	(X)
Ramseur, NC . . . . .	2,951	1,221	(X)	(X)
Red Springs, NC . . . . .	4,185	1,810	(X)	(X)
Reidsville, NC . . . . .	14,067	6,954	(X)	(X)
Richlands South, NC . . . . .	5,278	1,871	(X)	(X)
Roanoke Rapids, NC . . . . .	24,450	11,082	(X)	(X)
Rockingham--Hamlet, NC . . . . .	25,404	11,578	(X)	(X)
Roxboro, NC . . . . .	9,660	4,635	(X)	(X)
St. James, NC . . . . .	2,604	1,853	(X)	(X)
St. Pauls, NC . . . . .	3,288	1,361	(X)	(X)
Sanford, NC . . . . .	33,120	13,847	(X)	(X)
Seven Lakes, NC . . . . .	3,757	1,819	(X)	(X)
Shelby, NC . . . . .	27,374	13,046	(X)	(X)
Siler City, NC . . . . .	9,076	3,305	(X)	(X)
Smithfield, NC . . . . .	27,155	11,228	(X)	(X)
Sneads Ferry, NC . . . . .	3,899	2,141	(X)	(X)
Spout Springs, NC . . . . .	14,488	4,841	(X)	(X)
Spruce Pine, NC . . . . .	4,700	1,407	(X)	(X)
Swansboro, NC . . . . .	16,335	6,952	(X)	(X)
Tabor City, NC--SC . . . . .	3,828	1,166	3,834	1,168
Tarboro, NC . . . . .	13,581	5,831	(X)	(X)
Taylorsville, NC . . . . .	5,388	2,009	(X)	(X)
Troy, NC . . . . .	3,618	1,320	(X)	(X)
Wadesboro, NC . . . . .	5,791	2,674	(X)	(X)
Wallace, NC . . . . .	4,345	2,020	(X)	(X)
Warsaw, NC . . . . .	3,045	1,428	(X)	(X)
Washington, NC . . . . .	16,429	7,743	(X)	(X)
Wendell--Zebulon, NC . . . . .	13,209	5,409	(X)	(X)
Whispering Pines, NC . . . . .	3,514	1,567	(X)	(X)
Whiteville, NC . . . . .	7,446	3,258	(X)	(X)
Williamston, NC . . . . .	5,361	2,644	(X)	(X)
Wilson, NC . . . . .	49,190	21,869	(X)	(X)
Windsor, NC . . . . .	3,566	1,169	(X)	(X)
Yadkinville, NC . . . . .	3,530	1,478	(X)	(X)



# Appendixes

---

Several appendixes traditionally found in printed reports are now available in a separate volume. For the following, see CPH-2-A, *Population and Housing Unit Counts, Selected Appendixes*, in print or on the Internet at <[www.census.gov/prod/cen2010/cph-2-a.pdf](http://www.census.gov/prod/cen2010/cph-2-a.pdf)> :

Appendix A. Geographic Terms and Concepts

Appendix B. Definitions of Subject Characteristics

Appendix C. Data Collection and Processing Procedures

Appendix D. Questionnaire

Appendix F. Operational Overview and Accuracy of the Data

Appendix G. Residence Rule and Residence Situations for the 2010 Census of the United States

Appendix H. Acknowledgments

This Appendix section contains:

Appendix E. Maps



# Appendix E. Maps



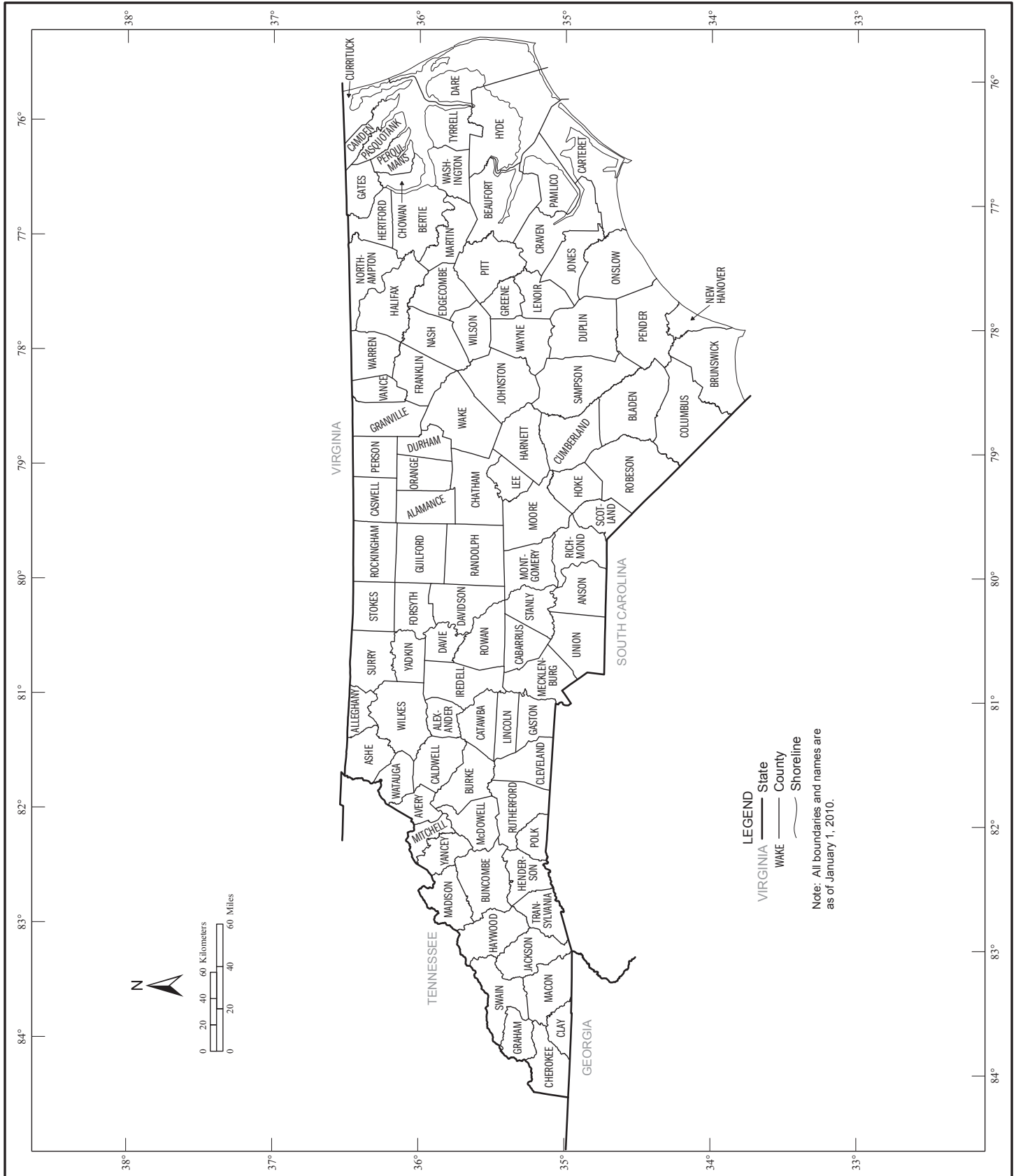





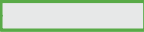

## Counties

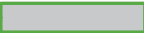

Note: All boundaries and names are as of January 1, 2010.

# Geographic Areas Reference Map Legend, Section Locator, and Location Index

## Geographic Areas Reference Map Legend

	<b>CAMPO</b>	American Indian Reservation (Federal) <sup>1</sup>		ROME	Incorporated Place <sup>2</sup>
	<i>Lumbee</i>	State Designated Tribal Statistical Area		Zena	Census Designated Place
		State		<i>Lake Erie</i>	Large River, Lake, Water Body, or Shoreline
	<b>ERIE</b>	County		A fishhook joins contiguous and/or discontinuous parts of the same geographic entity.	
	YORK	County Subdivision <sup>2</sup>		<b>SEE INSET A</b>	Inset

<sup>1</sup> A '\*' following an American Indian area name indicates that tribal subdivisions are defined for that area. The tribal subdivision boundaries are displayed on the tribal subdivision map(s) immediately following the geographic areas reference maps.

<sup>2</sup> A '\*' following a place name indicates that the place is coextensive with a separate county subdivision. The county subdivision name is shown only if different than the name of the place. A '0' following a place name indicates that the place is an independent place or independent city. An independent place is not part of any legal county subdivision and thus serves as the statistical equivalent of a legal county subdivision. An independent city is not part of any county or legal county subdivision and thus serves as both the statistical equivalent of a county and a legal county subdivision. The name for the county subdivision is always the same as that of the place and never shown separately on the map.

Note: All legal and statistical area boundaries and names are as of January 1, 2010. Where international, state, county, independent city, and/or county subdivision boundaries coincide, the map shows the boundary symbol for the highest level of these geographic entities. The county and independent city boundaries are always shown. Where a county subdivision boundary coincides with a place boundary, the map does not show the place boundary symbol. Where American Indian Reservation (Federal), American Indian Reservation (State), State Designated Tribal Statistical Area, and/or Tribal Designated Statistical Area boundaries coincide with a county subdivision boundary, the map does not show the county subdivision boundary symbol. Any geographic entity name may include '(pt)' if some portion of the entity extends beyond the limits of the map area displayed on the page, or if multiple discontinuous pieces of the entity have been discretely labeled on the page. A geographic entity name may include '(pts)' if many discontinuous pieces exist for that entity that cannot be discretely labeled. The boundaries shown on this map are for Census Bureau statistical data collection and tabulation purposes only; their depiction and designation for statistical purposes does not constitute a determination of jurisdictional authority or rights of ownership or entitlement.

## Section Locator

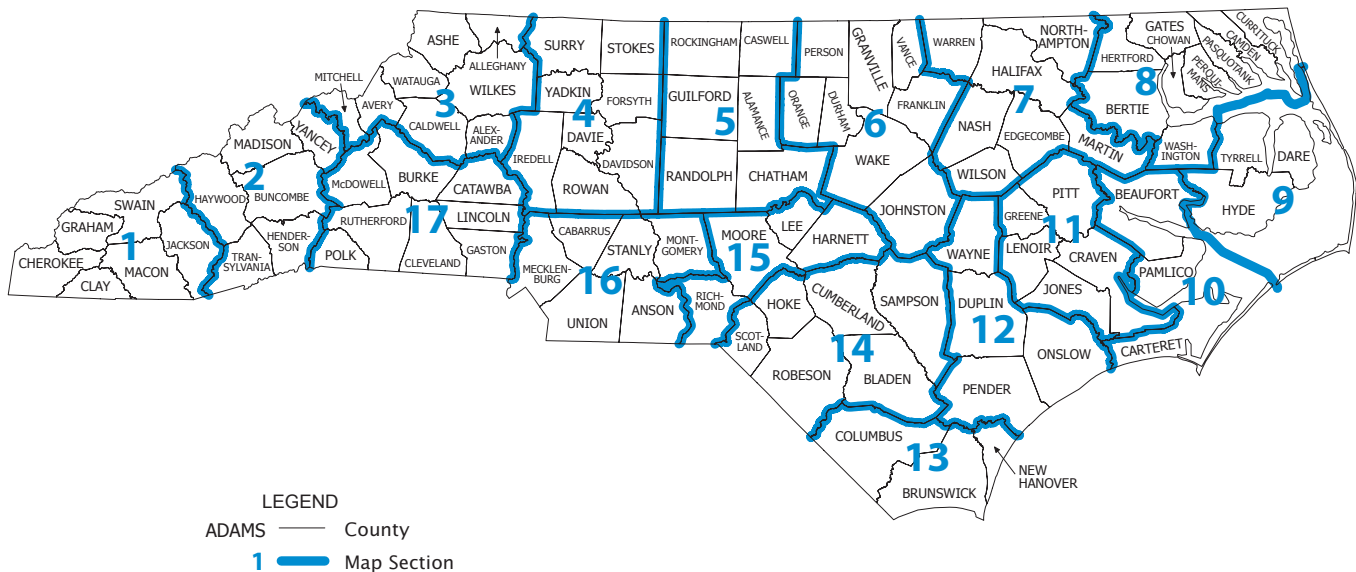



## Geographic Areas Reference Map Legend, Section Locator, and Location Index

### County Location Index

This list presents the map section numbers for each county in the state.  
Map section numbers refer to the geographic areas reference maps only.

COUNTY	MAP SEC	COUNTY	MAP SEC
Alamance	5	Lenoir	11
Alexander	3	Lincoln	17
Alleghany	3	Macon	1
Anson	16	Madison	2
Ashe	3	Martin	7
Avery	3	McDowell	17
Beaufort	10	Mecklenburg	16
Bertie	8	Mitchell	3
Bladen	14	Montgomery	16
Brunswick	13	Moore	15
Buncombe	2	Nash	7
Burke	17	New Hanover	13
Cabarrus	16	Northampton	7
Caldwell	3	Onslow	12
Camden	8	Orange	6
Carteret	10	Pamlico	10
Caswell	5	Pasquotank	8
Catawba	17	Pender	12
Chatham	5	Perquimans	8
Cherokee	1	Person	6
Chowan	8	Pitt	11
Clay	1	Polk	17
Cleveland	17	Randolph	5
Columbus	13	Richmond	15
Craven	11	Robeson	14
Cumberland	14	Rockingham	5
Currituck	8	Rowan	4
Dare	9	Rutherford	17
Davidson	4	Sampson	14
Davie	4	Scotland	14
Duplin	12	Stanly	16
Durham	6	Stokes	4
Edgecombe	7	Surry	4
Forsyth	4	Swain	1
Franklin	6	Transylvania	2
Gaston	17	Tyrrell	9
Gates	8	Union	16
Graham	1	Vance	6
Granville	6	Wake	6
Greene	11	Warren	7
Guilford	5	Washington	8
Halifax	7	Watauga	3
Harnett	15	Wayne	12
Haywood	2	Wilkes	3
Henderson	2	Wilson	7
Hertford	8	Yadkin	4
Hoke	14	Yancey	2
Hyde	9		
Iredell	4		
Jackson	1		
Johnston	6		
Jones	11		
Lee	15		



# American Indian Areas, Counties, County Subdivisions, and Places - Section 2

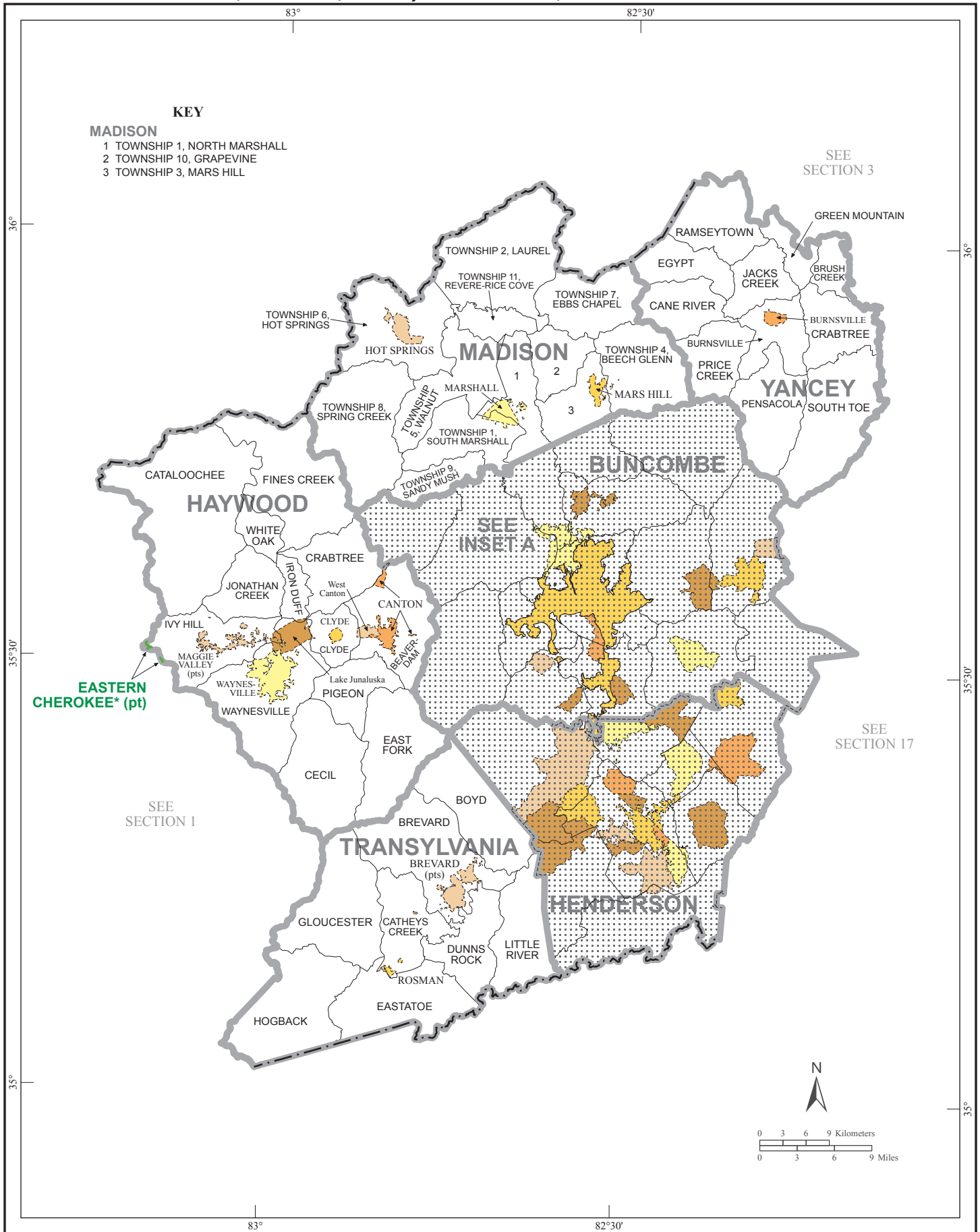



**American Indian Areas, Counties, County Subdivisions, and Places - Section 4**

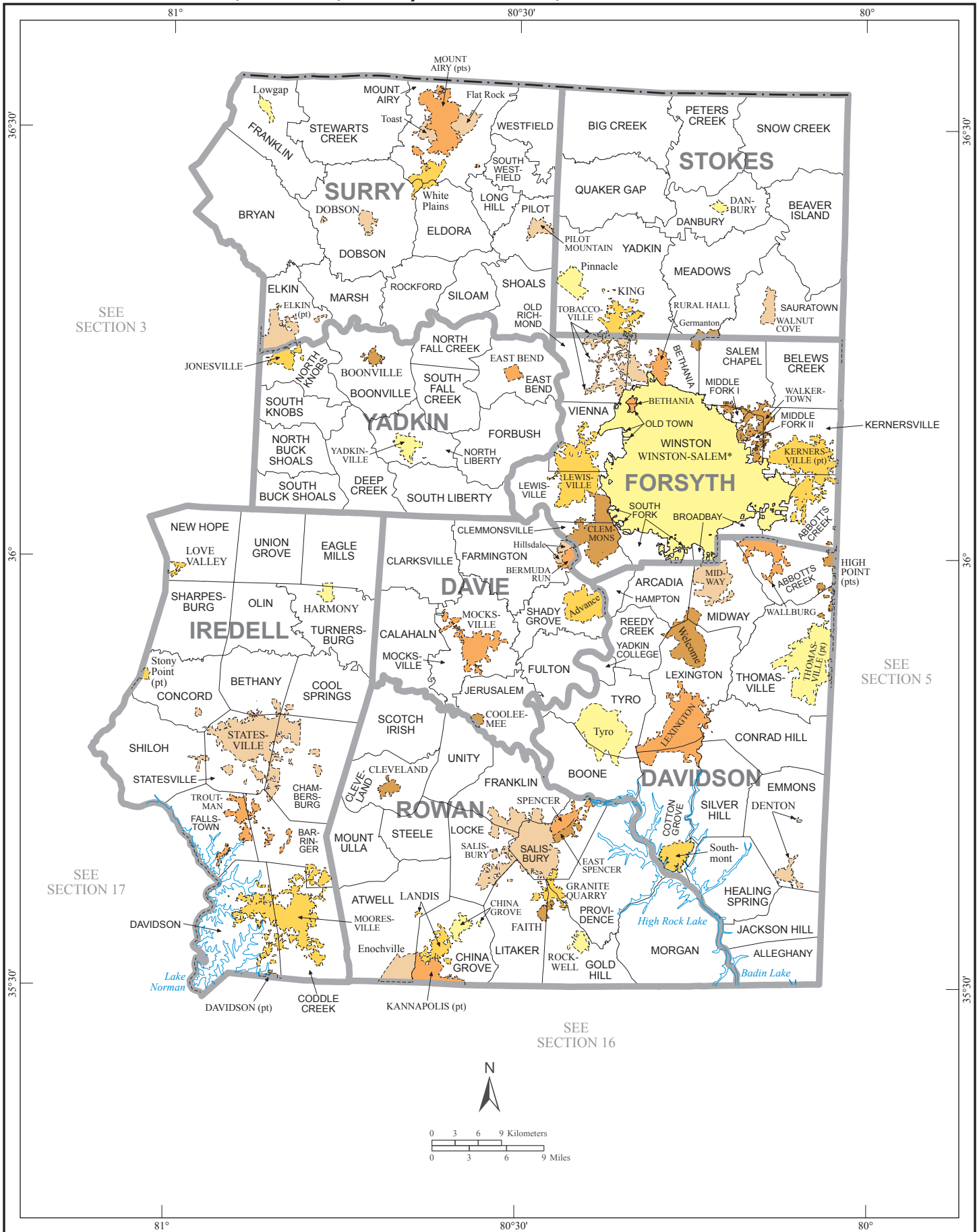

**American Indian Areas, Counties, County Subdivisions, and Places - Section 5**

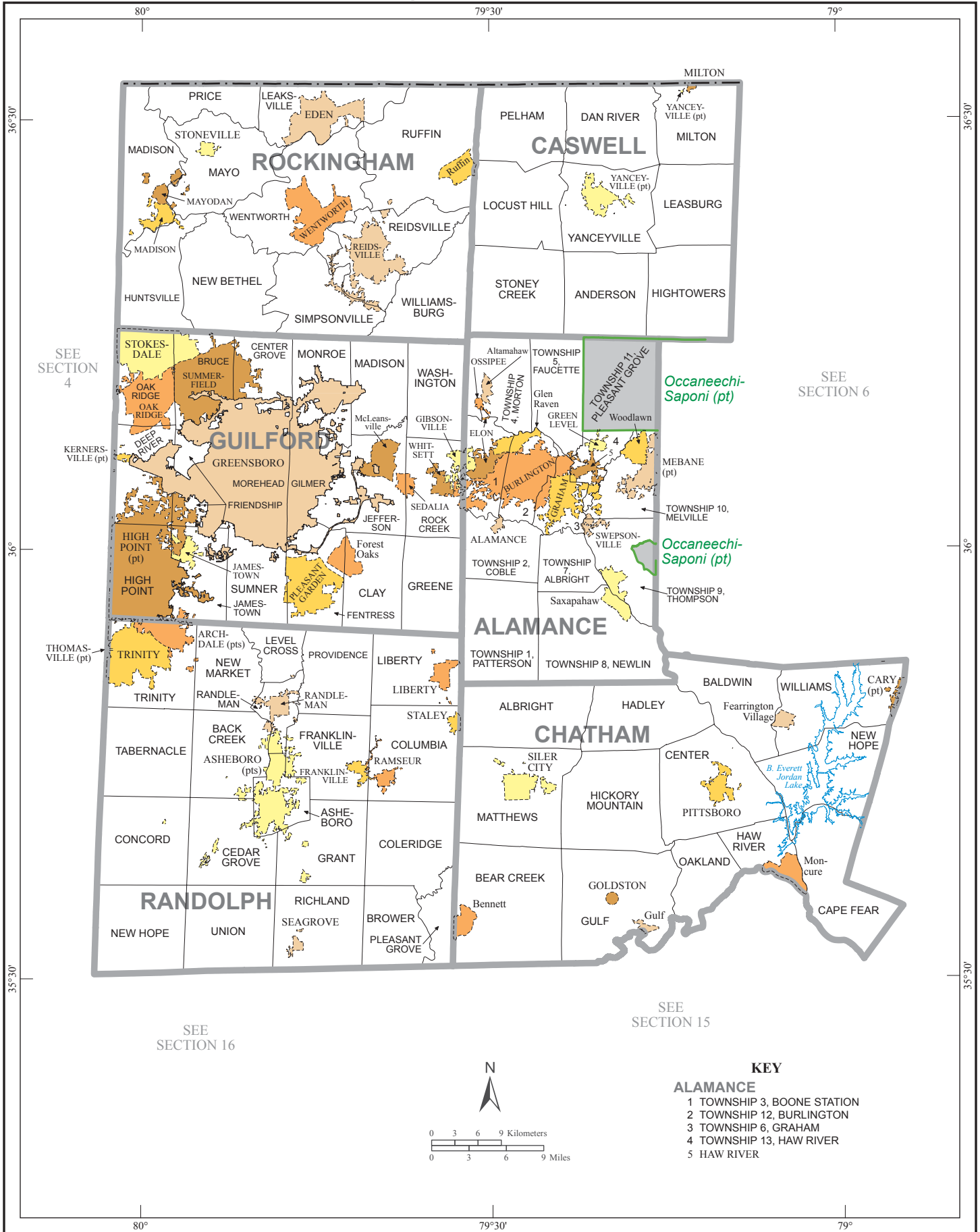

# American Indian Areas, Counties, County Subdivisions, and Places - Section 6

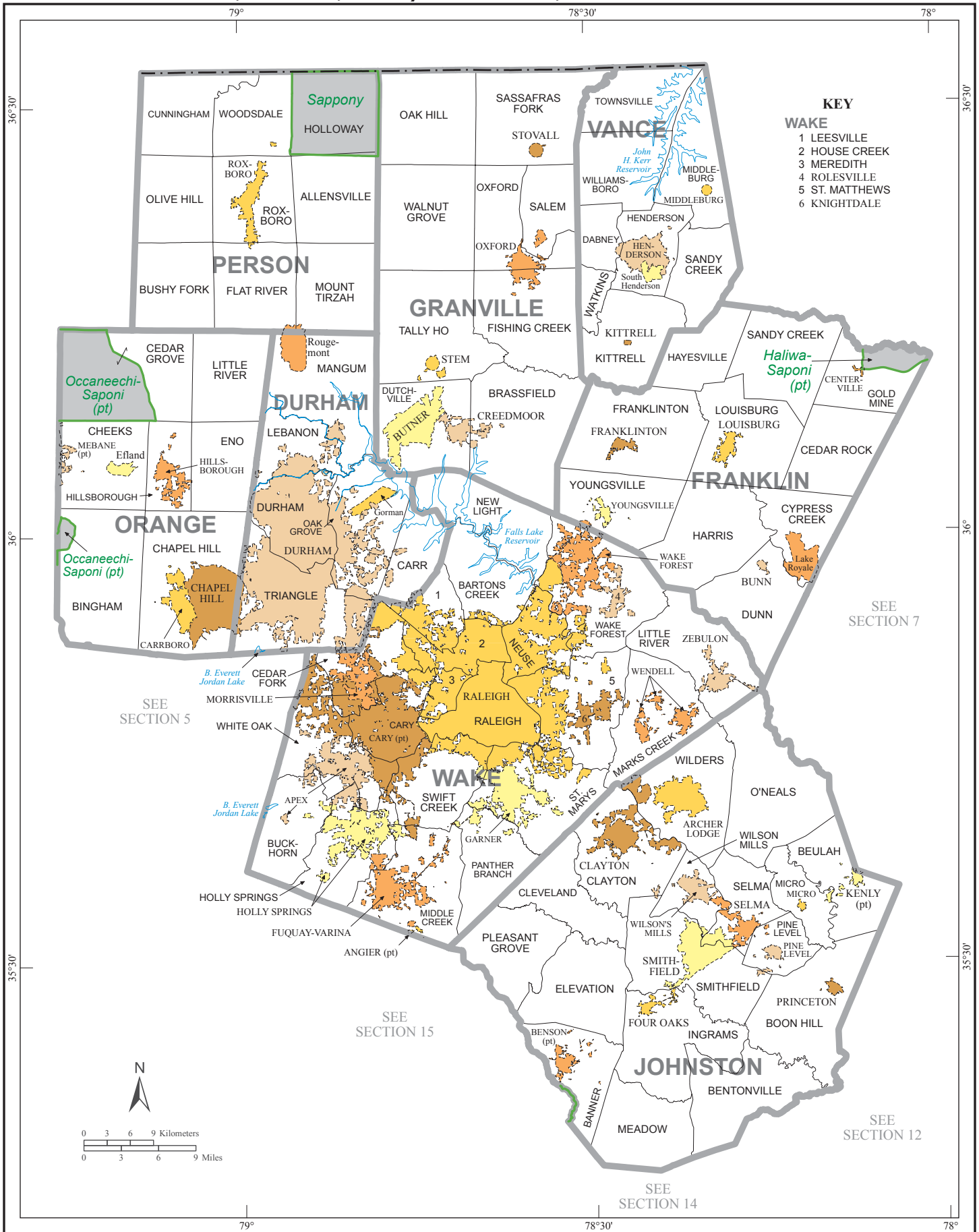







**American Indian Areas, Counties, County Subdivisions, and Places - Section 9**

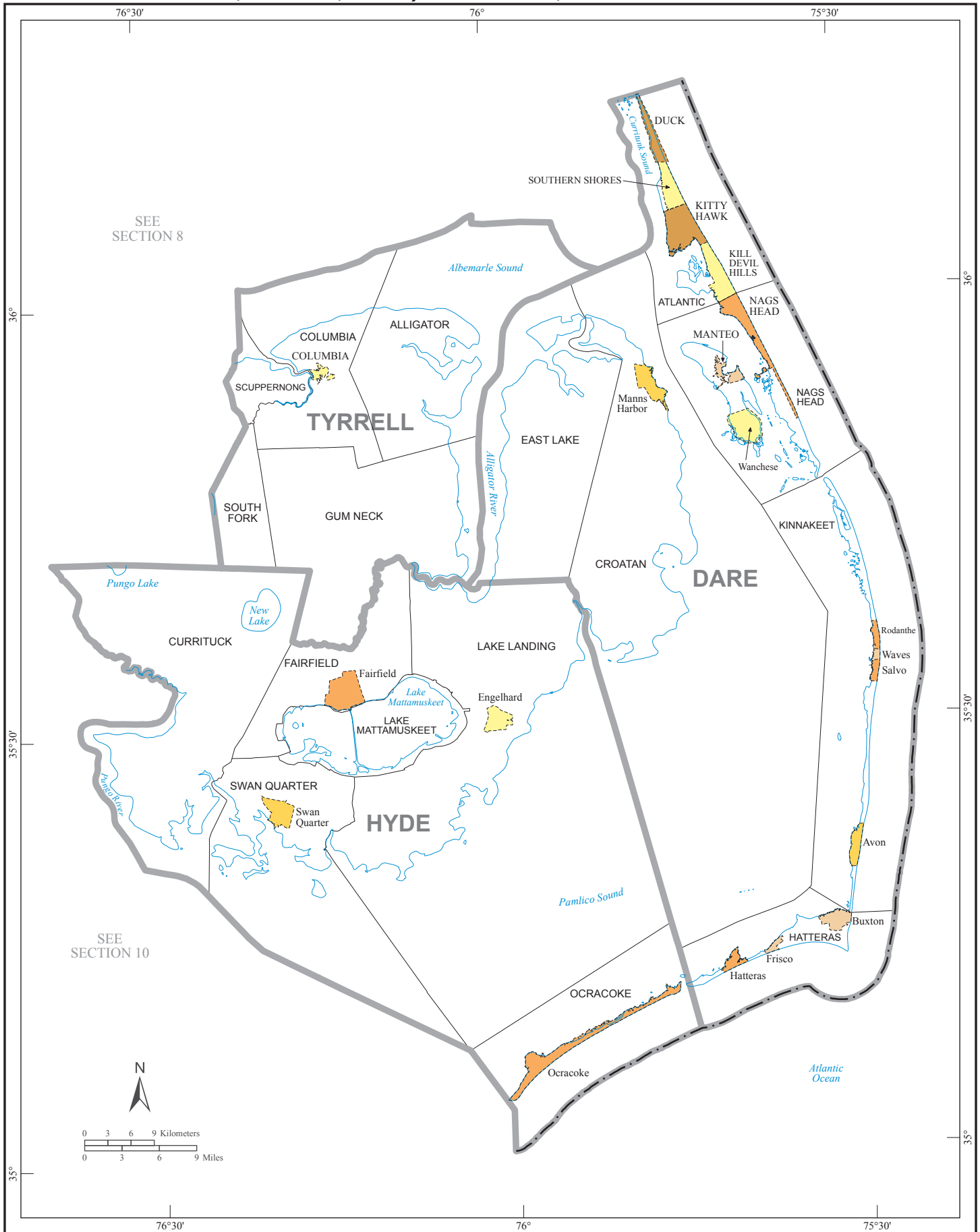

# American Indian Areas, Counties, County Subdivisions, and Places - Section 10

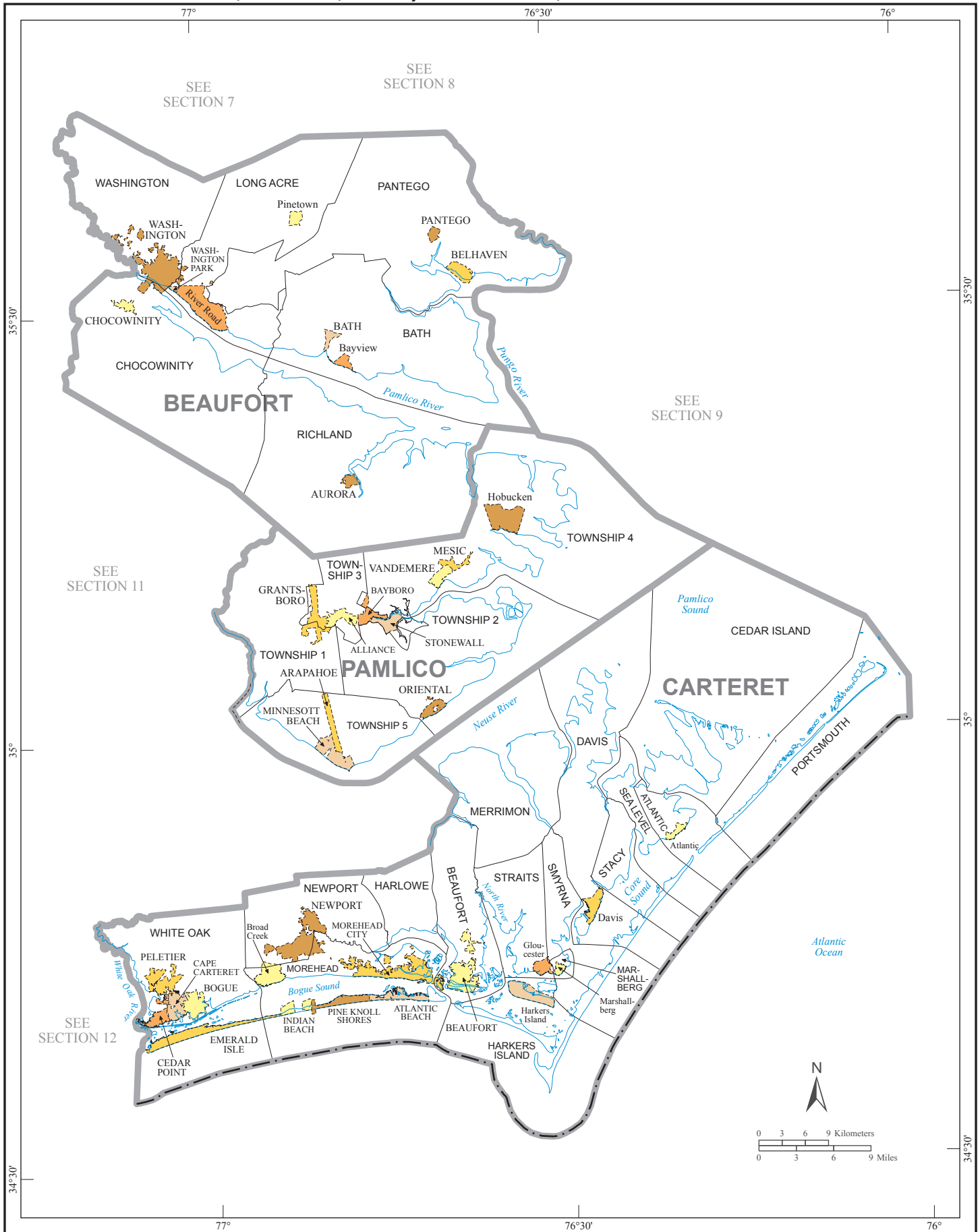



# American Indian Areas, Counties, County Subdivisions, and Places - Section 12

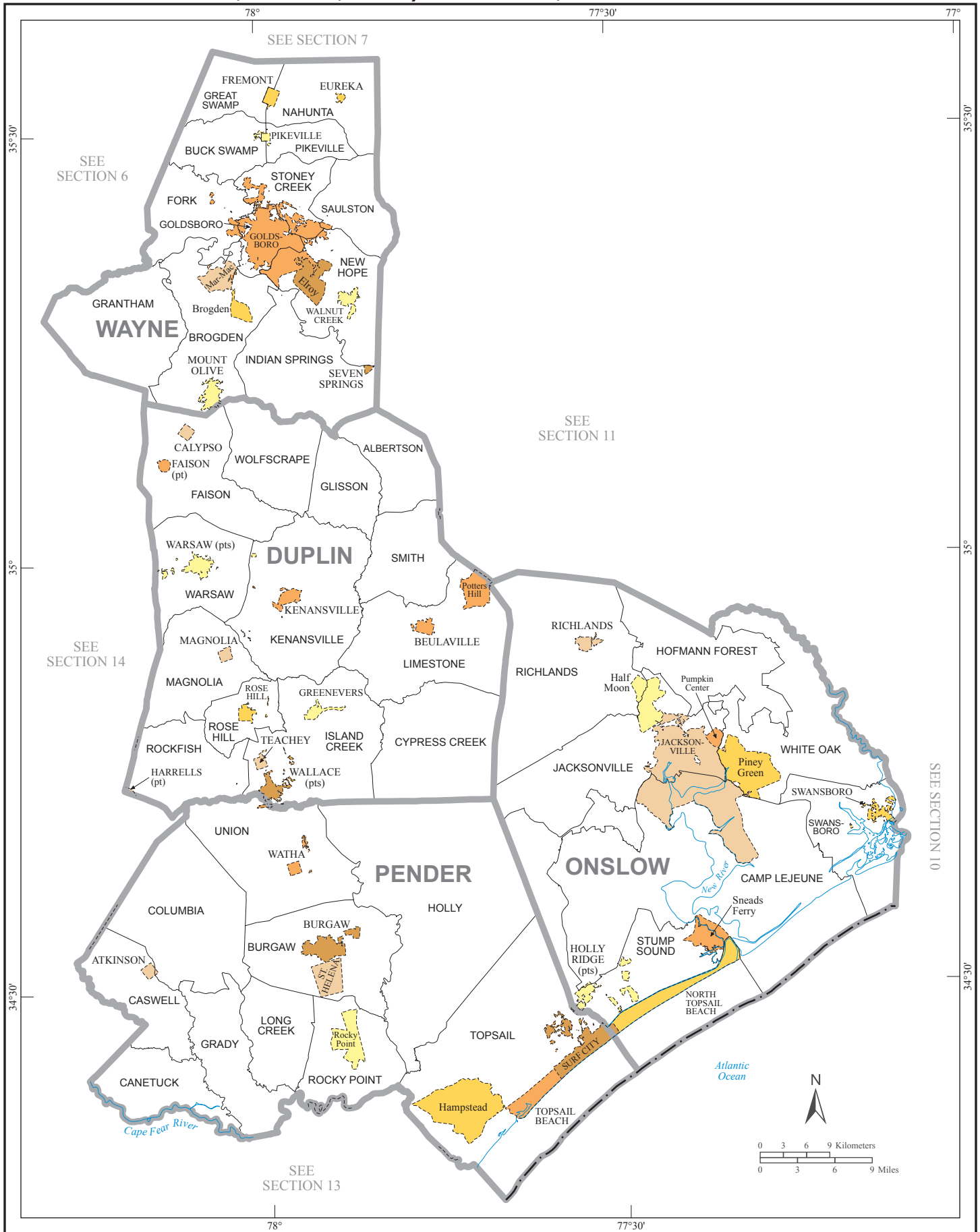



# American Indian Areas, Counties, County Subdivisions, and Places - Section 14

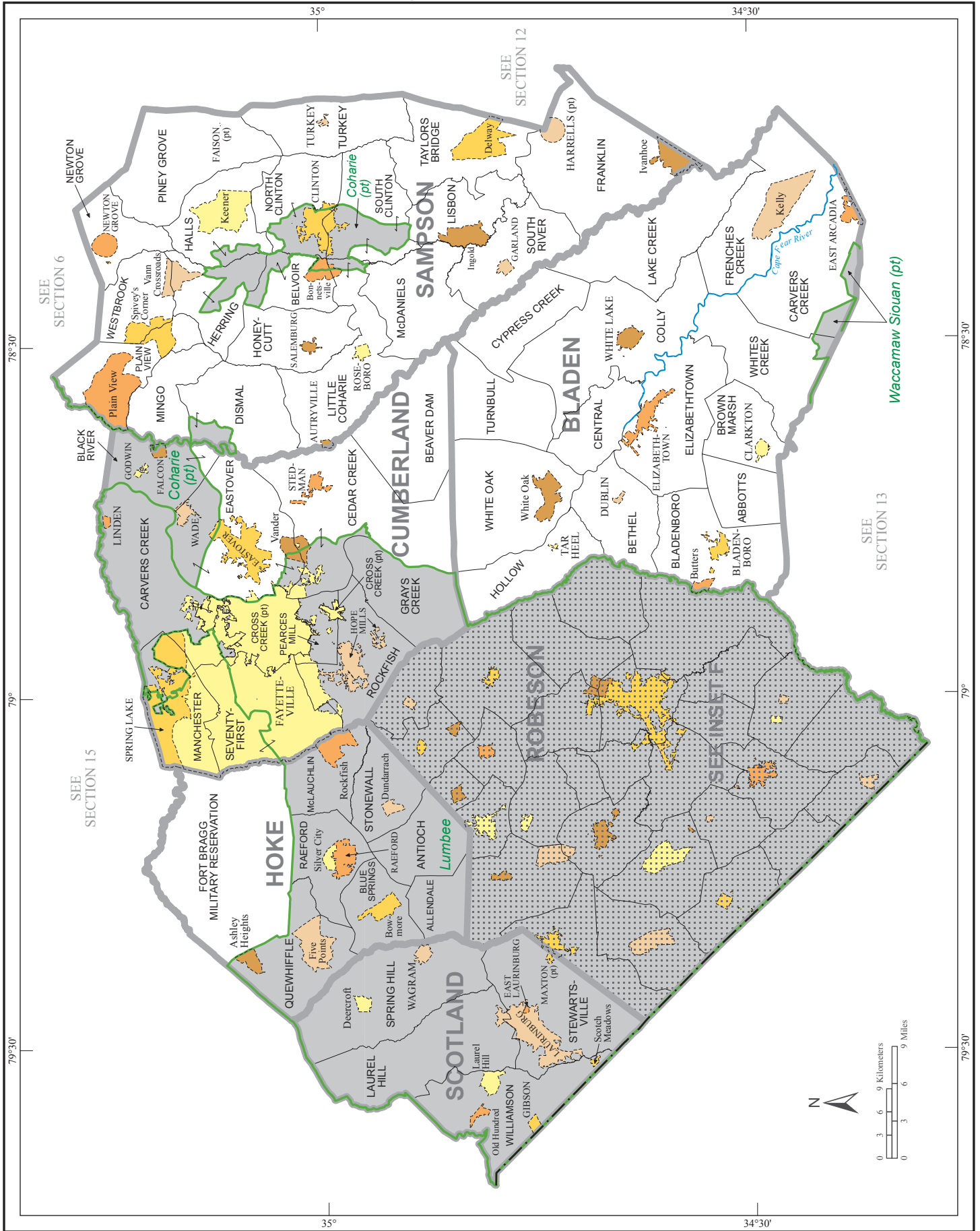





# American Indian Areas, Counties, County Subdivisions, and Places - Section 16

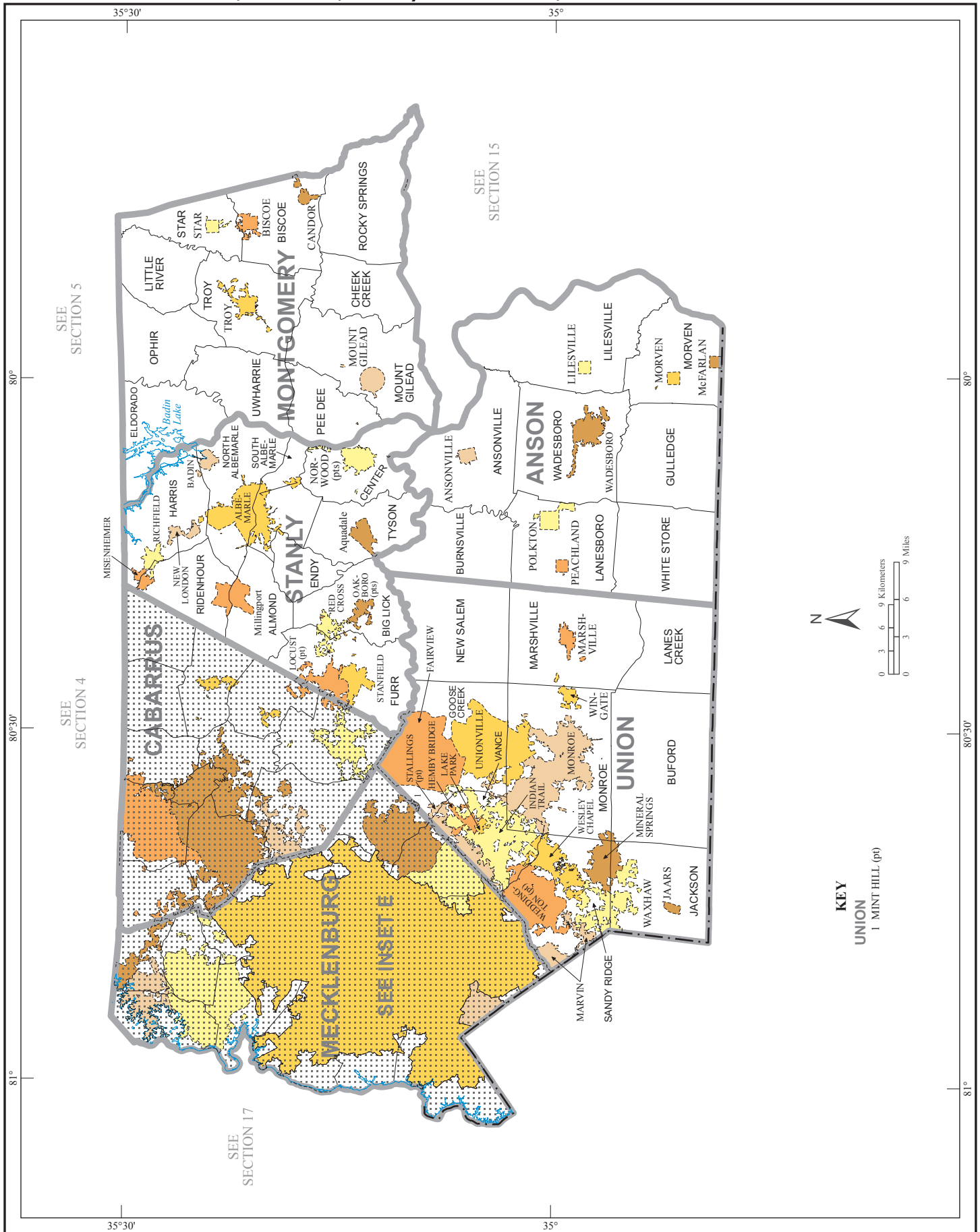



# American Indian Areas, Counties, County Subdivisions, and Places - Inset A

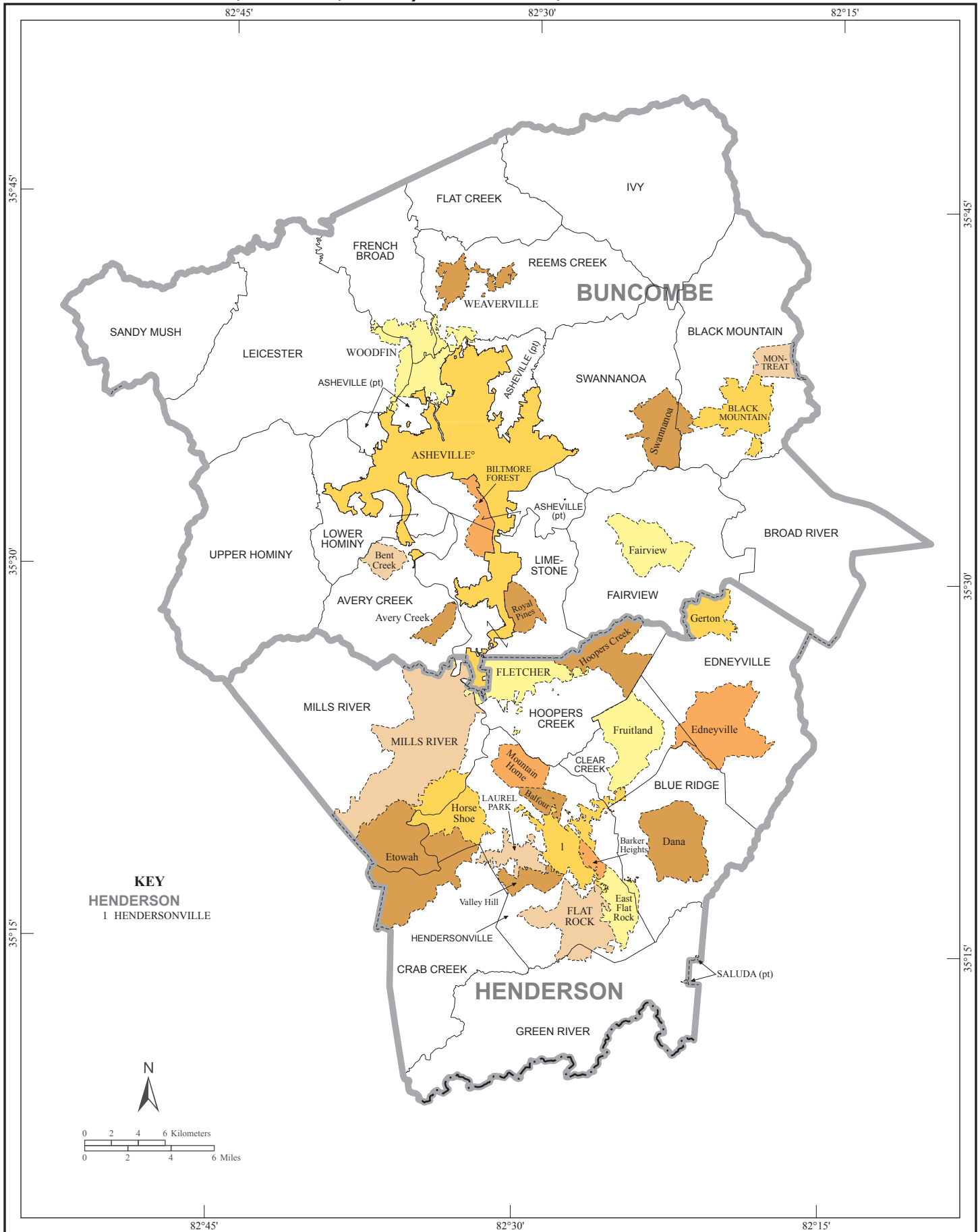

# American Indian Areas, Counties, County Subdivisions, and Places - Inset B

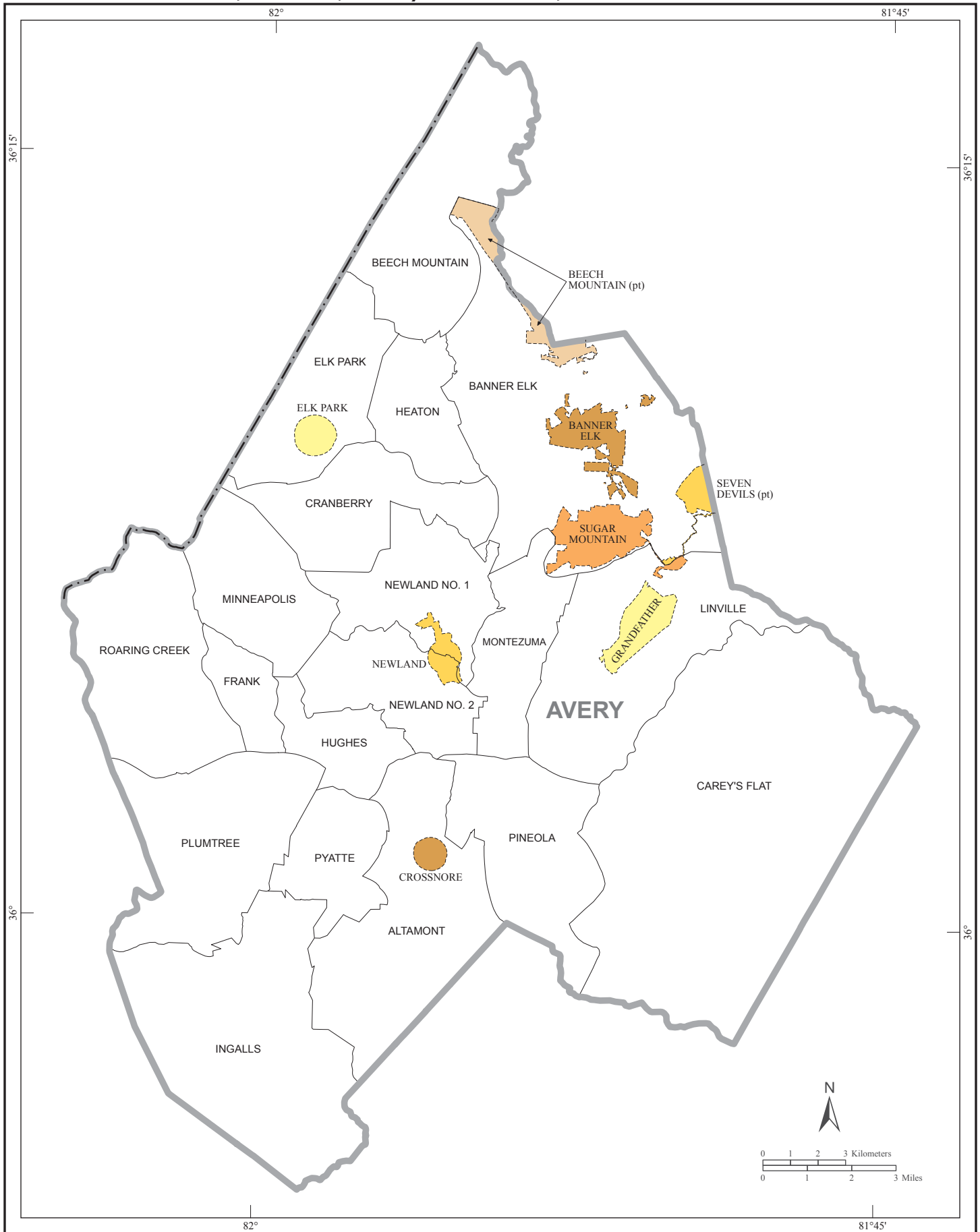

# American Indian Areas, Counties, County Subdivisions, and Places - Inset C

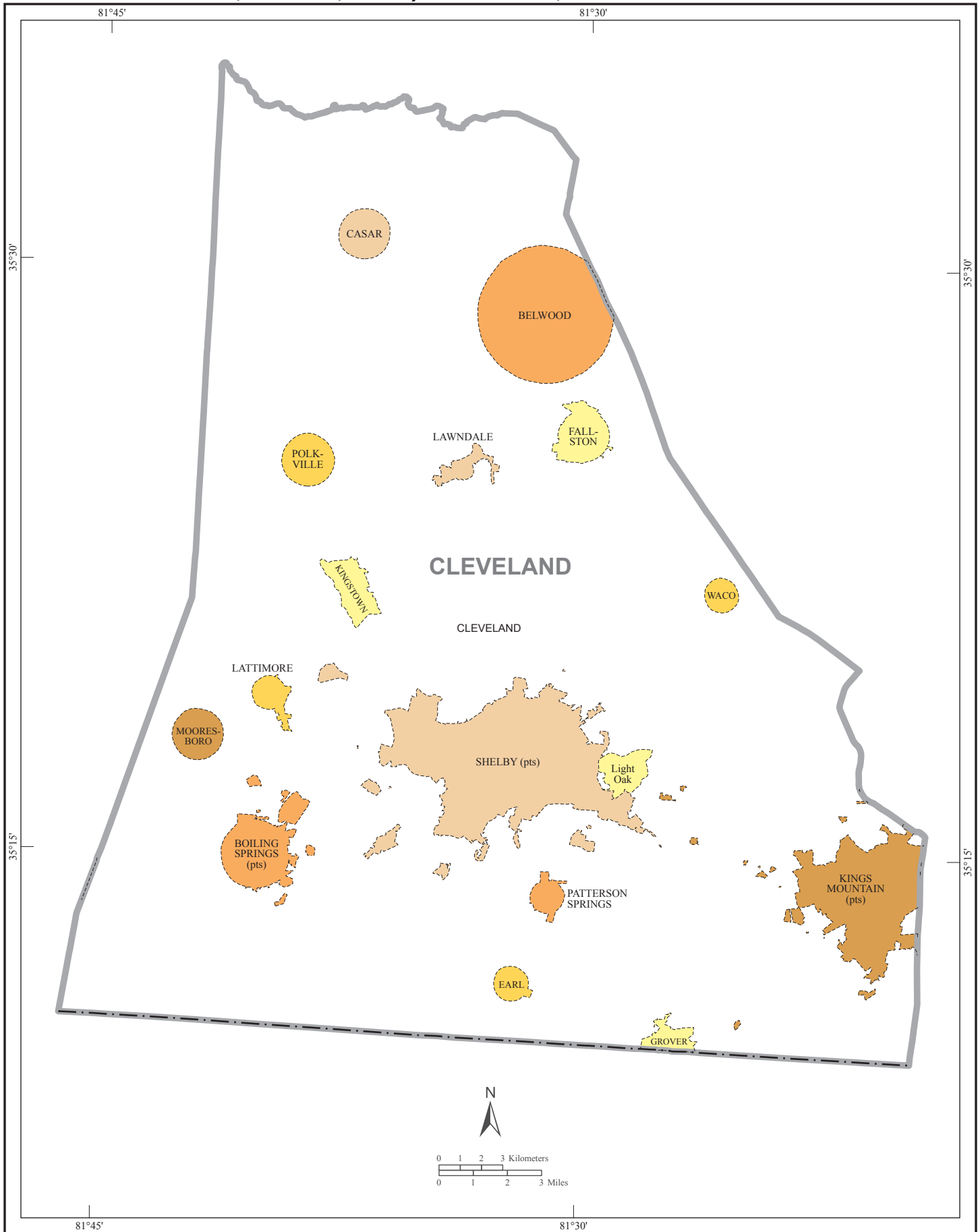

American Indian Areas, Counties, County Subdivisions, and Places - Inset D

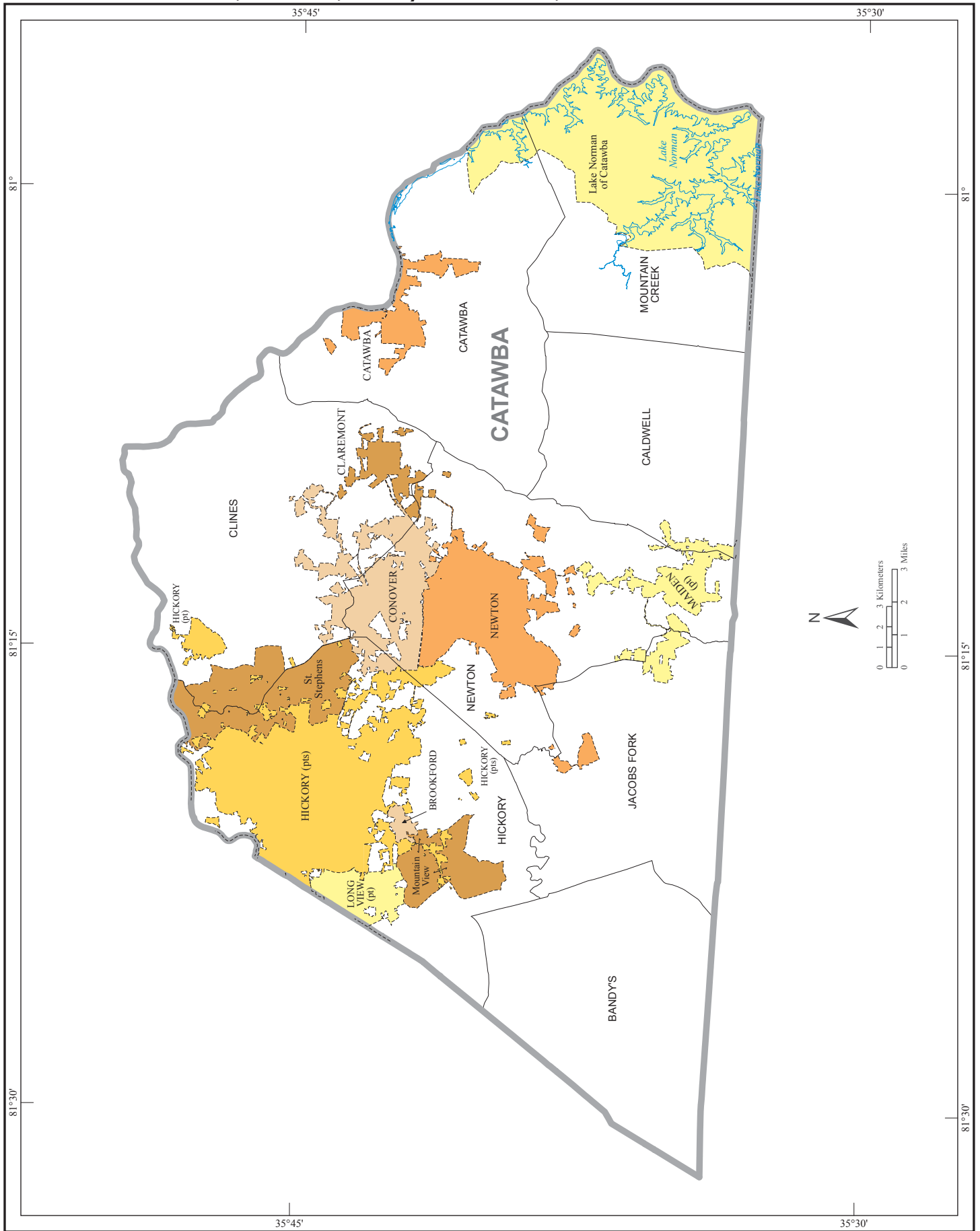

# American Indian Areas, Counties, County Subdivisions, and Places - Inset E

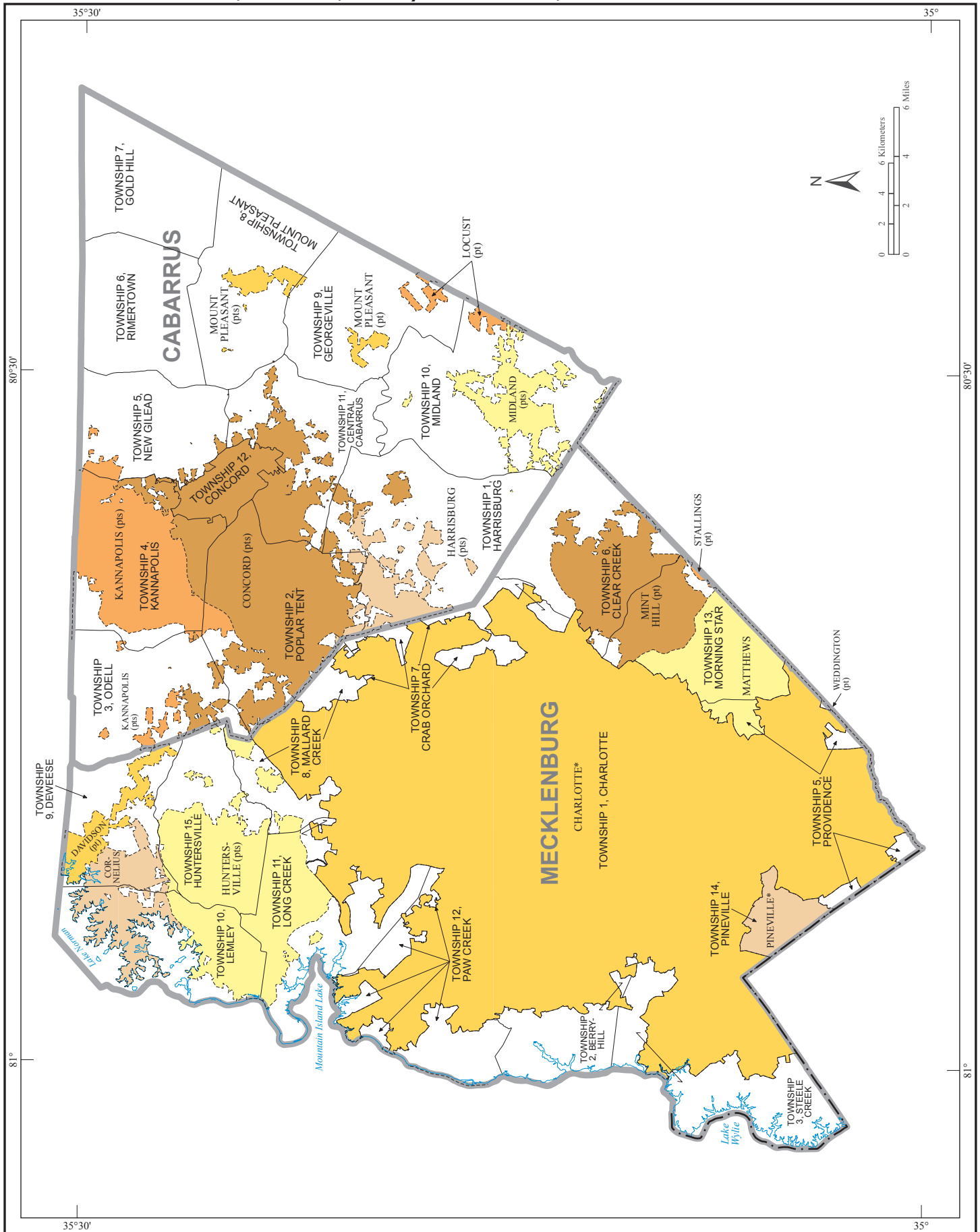

# American Indian Areas, Counties, County Subdivisions, and Places - Inset F

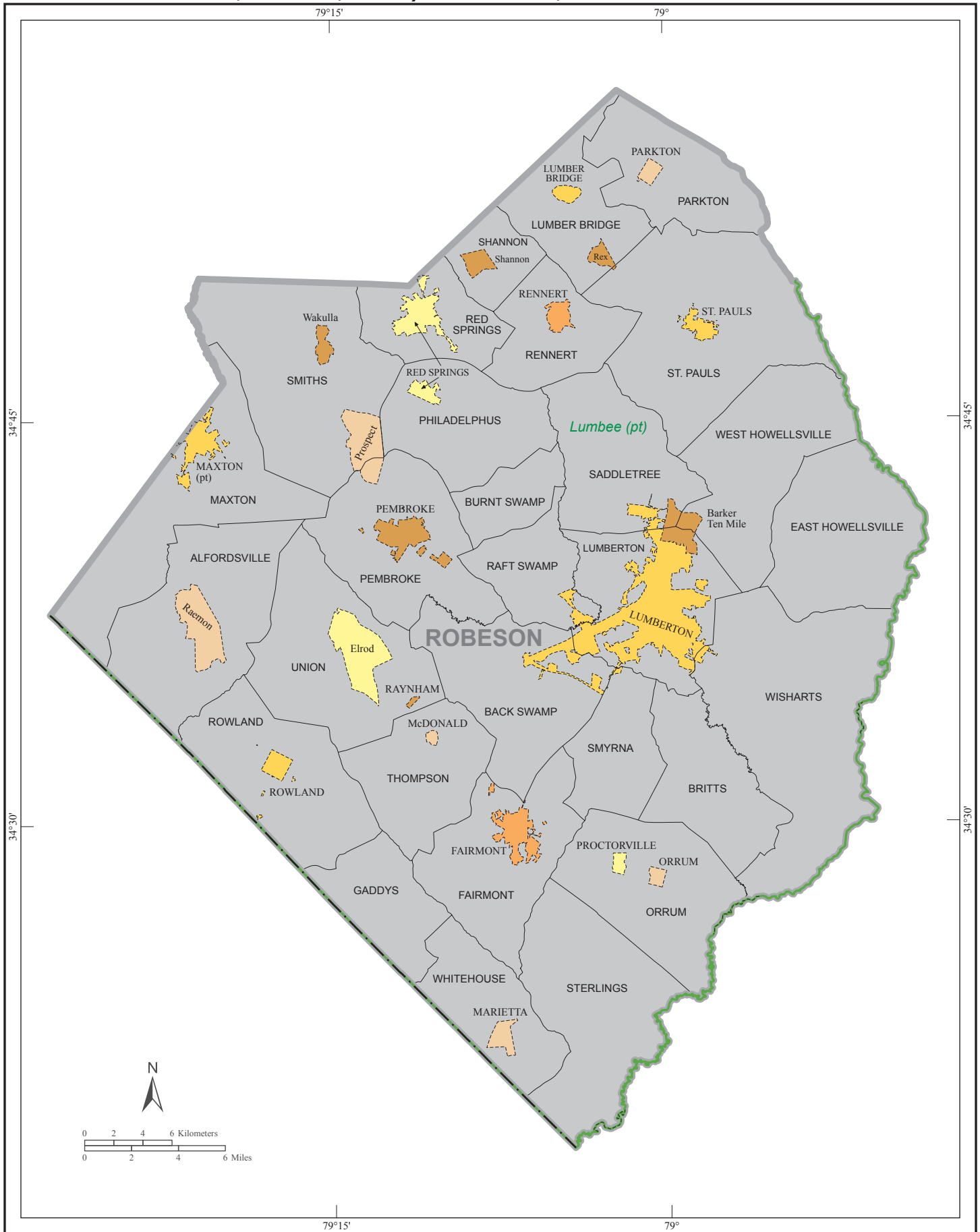



**American Indian Areas, Counties, County Subdivisions, and Places - Inset G**

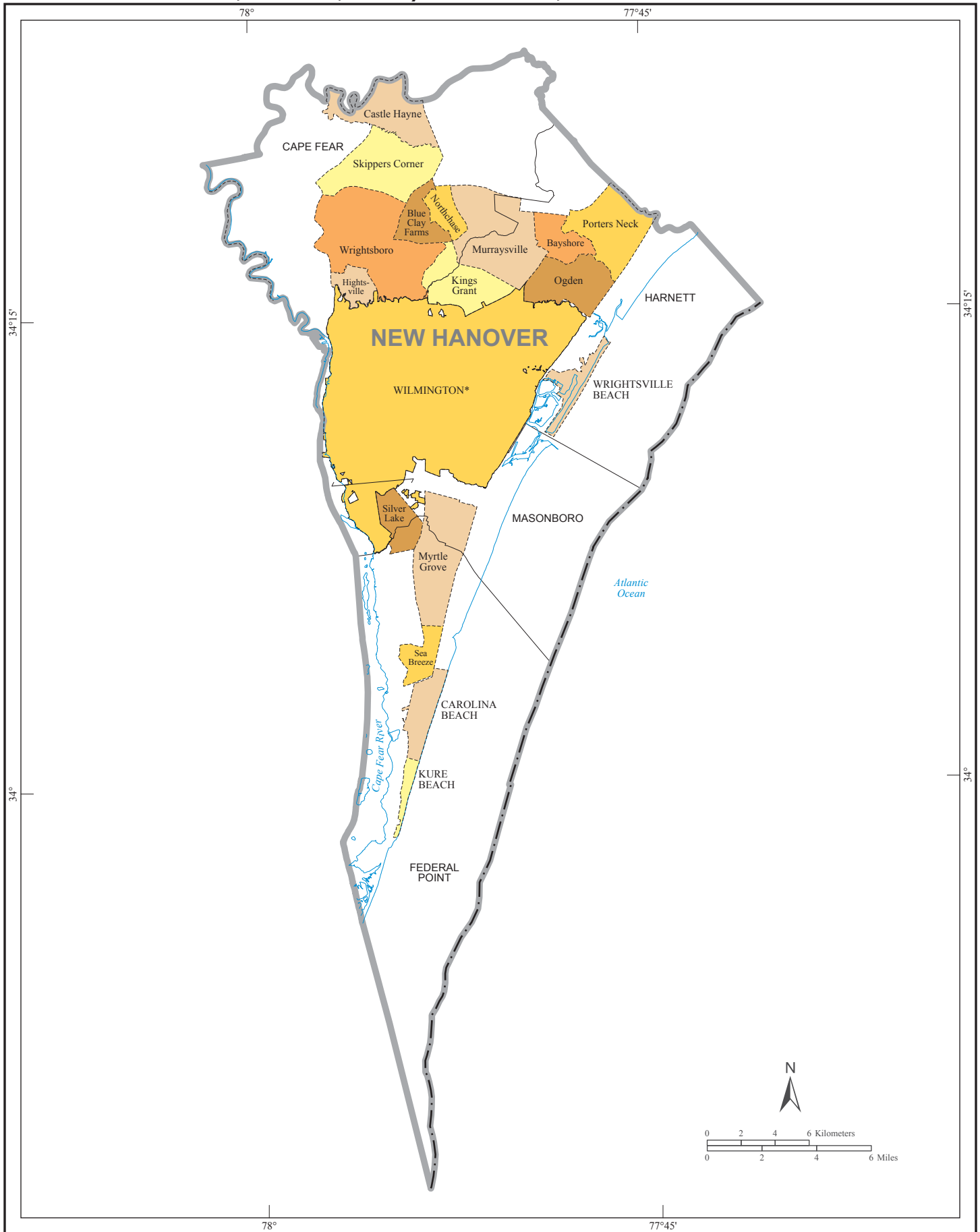

# American Indian Reservation, Tribal Subdivisions - Eastern Cherokee

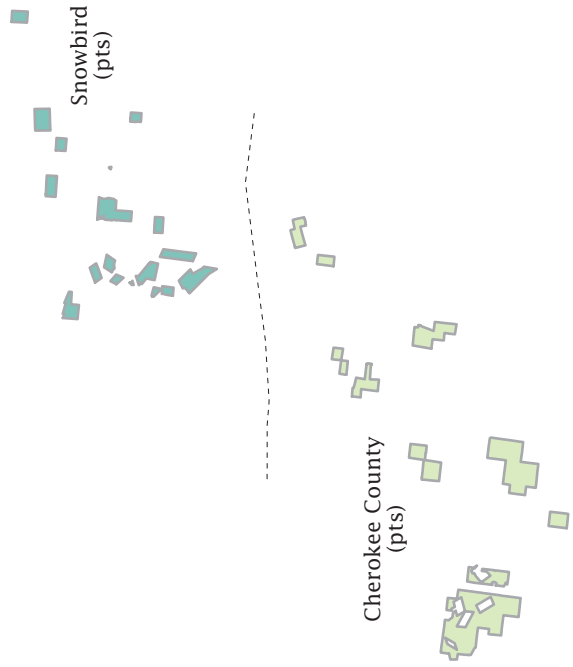
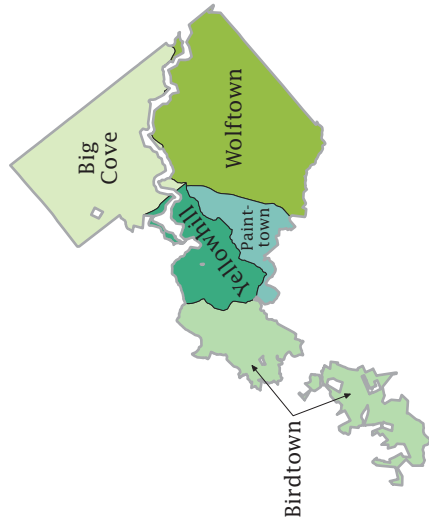
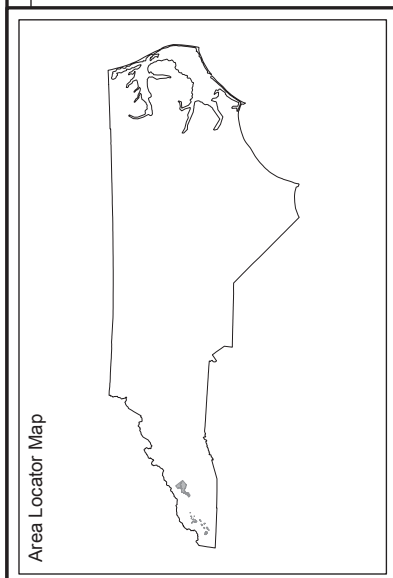

## Map Legend

- American Indian Reservation
- Tribal Subdivision

Note: All legal boundaries and names are as of January 1, 2010. Where the boundaries coincide, the map shows the boundary symbol for the American Indian reservation and/or off-reservation trust land. Any geographic entity name may include '(pt)' if some portion of the entity extends beyond the limits of the map area displayed on the page, or if multiple discontinuous pieces of the entity have been discretely labeled on the page. A geographic entity name may include '(pts)' if many discontinuous pieces exist for that entity that cannot be discretely labeled. The boundaries shown on this map are for Census Bureau statistical data collection and tabulation purposes only; their depiction and designation for statistical purposes does not constitute a determination of jurisdictional authority or rights of ownership or entitlement.

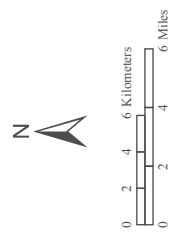



# Urban Areas - Section 1

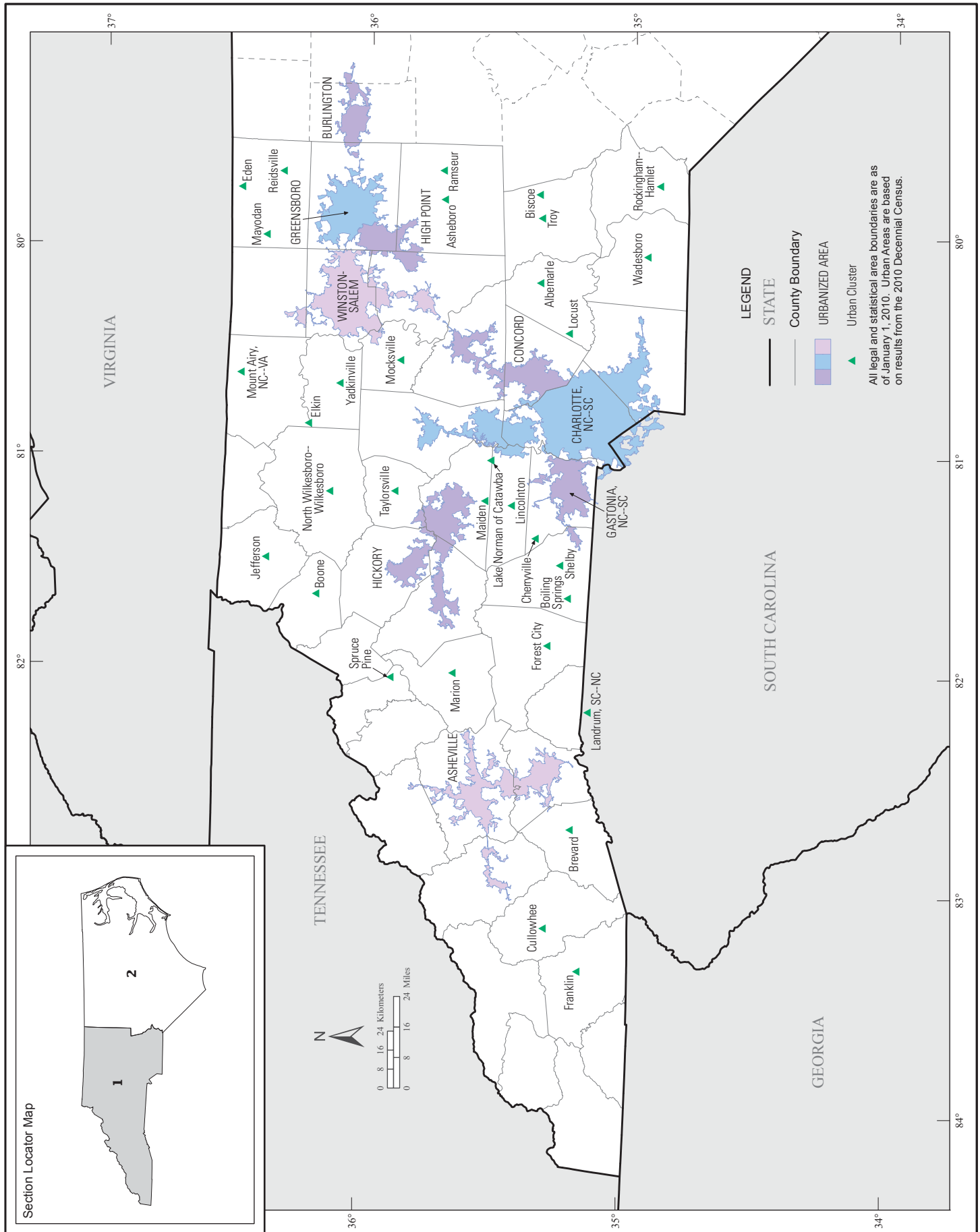

# Urban Areas - Section 2

