

Kentucky: 2010

Population and Housing Unit Counts

2010 Census of Population and Housing

Issued September 2012

CPH-2-19



Kentucky: 2010

Issued September 2012

Population and Housing Unit Counts

CPH-2-19



U.S. Department of Commerce

Rebecca M. Blank,
Acting Secretary

Rebecca M. Blank,
Deputy Secretary

Economics and Statistics Administration

Vacant,
Under Secretary
for Economic Affairs

U.S. CENSUS BUREAU
Thomas L. Mesenbourg,
Acting Director

SUGGESTED CITATION

U.S. Census Bureau,
2010 Census of
Population and Housing,
*Population and
Housing Unit Counts*,
CPH-2-19, Kentucky
U.S. Government Printing Office,
Washington, DC,
2012



**Economics
and Statistics
Administration**

Vacant,
Under Secretary for
Economic Affairs



U.S. CENSUS BUREAU

Thomas L. Mesenbourg,
Acting Director

Nancy A. Potok,
Deputy Director and
Chief Operating Officer

Enrique J. Lamas,
Associate Director
for Demographic Programs

Enrique J. Lamas,
Acting Chief, Population Division

CONTENTS

List of Statistical Tables	v
How to Use This Census Report	I-1
Table Finding Guide	II-1
User Notes	III-1
Crosswalk of Urban Areas and Places: 2010	IV-1
Statistical Tables	1
Appendixes	
A Geographic Terms and Concepts	*
B Definitions of Subject Characteristics	*
C Data Collection and Processing Procedures	*
D Questionnaire	*
E Maps	E-1
F Operational Overview and Accuracy of the Data	*
G Residence Rule and Residence Situations for the 2010 Census of the United States	*
H Acknowledgments	*

*Appendix may be found in the separate volume, CPH-2-A, *Population and Housing Unit Counts, Selected Appendixes*, in print and on the Internet at <www.census.gov/prod/cen2010/cph-2-a.pdf>.

LIST OF
STATISTICAL
TABLES

Table no.	Title	Page
1.	Population: Earliest Census to 2010; and Housing Units: 1950 to 2010 State, Urban and Rural	1
2.	Population, Housing Units, and Land Area by Urban and Rural and Size of Urban Area: 2010 State, Urban and Rural, Size of Urban Area [Population]	2
3.	Population by Urban and Rural and Size of Place: 2010 . . . State, Size of Place [Population]	4
4.	Population and Housing Units: 1970 to 2010 State, County/County Equivalent	6
5.	Population, Housing Units, Land Area, and Density: 2010; and Percent Change: 1980 to 2010 State, County/County Equivalent	8
6.	Rank of Counties by Percent Change in Population: 2000 to 2010 County/County Equivalent	10
7.	Population by Urban and Rural: 2010 State, County/County Equivalent	11
8.	Population and Housing Units: 1990 to 2010; and Area Measurements and Density: 2010 State, County/County Equivalent, County Subdivision, Place	13
9.	Population and Housing Units: 1990 to 2010; and Area Measurements and Density: 2010 State, Place and [in Selected States] County Subdivision	34
10.	Rank by 2010 Population and Housing Units: 2000 and 2010 Place [2,500 or More Population]	52
11.	Rank of Places by Percent Change in Population: 2000 to 2010 Place [2,500 or More Population]	54
12.	Population and Housing Units for Urban Areas: 2010 State, Urbanized Area, Urban Cluster	55

How to Use This Census Report

CONTENTS

	Page
Introduction	I-1
How to Find Geographic Areas and Subject Matter Data	I-2
How to Use the Statistical Tables	I-2
Graphics	I-5
User Notes	I-5
Appendixes	I-5

INTRODUCTION

Data from the 2010 Census for the United States and Puerto Rico are presented in two printed report series and a single report for American Indians and Alaska Natives by tribe:

1. CPH-1, *Summary Population and Housing Characteristics*
2. CPH-2, *Population and Housing Unit Counts*
3. CPH-3, *Characteristics of American Indians and Alaska Natives by Tribe*

The data from the 2010 Census were derived from a limited number of basic questions asked of the entire population and about every housing unit. Appendix D (see *Selected Appendixes* report at <www.census.gov/prod/cen2010/cph-2-a.pdf>) presents a facsimile of the questionnaire pages used to collect the data included in this report. Note that the "long form" data included in previous censuses are not included in the 2010 Census.

The CPH-1, *Summary Population and Housing Characteristics*, report series provides data based on age, Hispanic or Latino origin, household relationship, race, sex, tenure (owner- or renter-occupied), and vacancy characteristics. Land area measurements and population density also are provided. This series is similar to the Census 2000 PHC-1 series.

The CPH-2, *Population and Housing Unit Counts*, report series provides 2010 Census and historical comparisons of the population and housing unit counts. It also provides area measurements and density. The user notes section documents geographic changes over the past decade. This series is similar to the Census 2000 PHC-3 series.

In each series, there is one report for each state, the District of Columbia, and Puerto Rico, plus a United States summary report. Many tables in the United States summary reports include data for Puerto Rico.

The CPH-3, *Characteristics of American Indians and Alaska Natives by Tribe*, report provides population and housing information for selected American Indian and Alaska Native tribes. This report is similar to the Census 2000 PHC-5 report. This is a single report covering the entire United States.

HOW TO FIND GEOGRAPHIC AREAS AND SUBJECT MATTER DATA

This report includes a table finding guide to assist the user in locating those statistical tables that contain the desired data. The table finding guide lists alphabetically, by geographic area, the subjects shown in this report. To determine which tables in this report show data for a particular topic, find the subject in the left-hand column of the table finding guide and then look across the columns using the headings at the top for the desired type of geographic area. Figure I-1 is an example of a table finding guide.

The table finding guide does not include cross-classification of subject-matter items. Additional information to locate data within specific reports is provided in the headnote at the top of the table finding guide and in the footnotes at the bottom of the guide.

Figure I-1.

Table Finding Guide

SUBJECTS BY TYPE OF GEOGRAPHIC AREA AND TABLE NUMBER

The types of geographic areas covered in this report are shown on the side, and subjects are shown at the top. See CPH-2-A, *Population and Housing Unit Counts, Selected Appendixes* (<www.census.gov/prod/cen2010/cph-2-a.pdf>), for a description of area classifications (Appendix A) and for definitions and explanations of subject characteristics (Appendix B).

Geographic area	Population			Housing units			Area measurement		Average per square mile of land (density)		Number of places
	2010 Census	Previous censuses	Change from previous census	2010 Census	Previous censuses	Change from previous census	Total area	Land area	Population	Housing units	
THE STATE¹											
Total	1,2,3,4,5,7,8,9,12	1,4,8,9	1,5,9	1,2,4,5,8,9,12	1,4,8,9	1,5,9	8,9	2,5,8,9	5,8,9	5,8,9	1,3
Urban and rural	1,2,3,7,12	1	1	1,2,12	1	1	—	2	—	—	3
Current urban definition	1,2,7,12	1	1	1,2,12	1	1	—	2	—	—	—
1950–90 urban definition	1	1	1	1	1	1	—	—	—	—	—
Urban and rural by size of place	3	—	—	—	—	—	—	—	—	—	3
In urbanized area and in urban cluster	2,7,12	—	—	2,12	—	—	—	2	—	—	—
Size of urban area	2	—	—	2	—	—	—	2	—	—	—
In place and not in place	3,7	—	—	—	—	—	—	—	—	—	3
COUNTY²											
Total	4,5,6,8	4,6,8	5,6	4,8	4,8	5	8	5,8	5,8	5,8	—
Urban and rural	7	—	—	—	—	—	—	—	—	—	—
By percent change rank	6	6	6	—	—	—	—	—	—	—	—
COUNTY SUBDIVISION³											
By county	8	8	—	8	8	—	8	8	8	8	—
Alphabetically	9	9	9	9	9	9	9	9	9	9	—
By 2010 rank	10a	10a	—	10a	10a	—	—	—	—	—	—
By percent change rank	11a	11a	11a	—	—	—	—	—	—	—	—
PLACE											
By county and county subdivision	8	8	—	8	8	—	8	8	8	8	—
Alphabetically	9	9	9	9	9	9	9	9	9	9	—
By 2010 rank	10	10	—	10	10	—	—	—	—	—	—
By percent change rank	11	11	11	—	—	—	—	—	—	—	—
URBAN AREA											
Urbanized area and urban cluster	12	—	12	—	—	—	—	—	—	—	—

¹ State, District of Columbia, or Puerto Rico.

² Parish in Louisiana; city and borough, municipality, borough, or census area in Alaska; and municipio in Puerto Rico; in Maryland, Missouri, Nevada, and Virginia, one or more cities are independent of counties and are treated as statistical equivalents of counties; the entire District of Columbia, which has no counties, is treated as a county equivalent.

³ County subdivisions within the state are shown alphabetically with places for the following 12 states: Connecticut, Maine, Massachusetts, Michigan, Minnesota, New Hampshire, New Jersey, New York, Pennsylvania, Rhode Island, Vermont, and Wisconsin.

HOW TO USE THE STATISTICAL TABLES

Parts of a Statistical Table

The census data included in printed reports are arranged in tables. Each table includes four major parts: (1) heading, (2) boxhead, (3) stub, and (4) data field. A typical census report table is illustrated in Figure I-2.

The heading consists of the table number, title, and headnote. The table number indicates the position of the table within the report, while the title is a brief statement indicating the subjects and time reference of the data presented in the table. The headnote is enclosed in brackets and is located under the title. It contains statements that qualify, explain, or provide information pertaining to the entire table.

In the stub, several features are used to help the user better understand the contents of the table. Usually, a block of data lines is preceded by a sidehead. The sidehead, similar to a spanner, describes and classifies the stub entries following it. The use of indentation in a stub indicates the relationship of one data line to another. Indented data lines represent subcategories that, in most instances, sum to a total. Occasionally in tables, it is desirable to show one or more single-line subcategories that do not sum to the total.

The data field is that part of the statistical table that contains the data. It extends from the bottom of the boxhead to the bottom of the table and from the right of the stub to the right edge of the page.

Both geographic and subject-matter terms appear in tables. It is important to read the definitions of the terms used in the tables because census terms often are defined in special ways that reflect the manner in which the questions were asked and the data were tabulated. Definitions of geographic terms are provided in Appendix A of CPH-2-A, *Population and Housing Unit Counts, Selected Appendixes* (<www.census.gov/prod/cen2010/cph-2-a.pdf>). Census tables often include derived measures such as medians, means, percentages, and ratios. These and other subject-matter terms are defined in Appendix B of the same report.

Symbols and Geographic Abbreviations

The following symbols are used in the tables and explanations of subjects covered in 2010 Census reports:

- A dash “–” represents zero or a derived measure that rounds to less than 0.1.
- (X) means not applicable. In the 1990 and earlier decennial census reports, three dots “. . .” meant not applicable.
- (NA) means not available.
- The superscript prefix “r” indicates that a Census 2000 count has been revised since the publication of the Census 2000 reports as a result of certified Count Question Resolution (CQR) changes (see also <www.census.gov/prod/cen2000/notes/errata.pdf>). This symbol appears only in the 2010 Census CPH-2, *Population and Housing Unit Counts*, report series.
- A minus sign “–” preceding a figure denotes decrease. The minus sign appears only in the 2010 Census CPH-2, *Population and Housing Unit Counts*, report series.

The following are examples of geographic abbreviations and terms that may be used in the tables in this report:

- A “(part)” next to the name of a geographic area in a hierarchical presentation indicates that the geographic entity is located only partially in the superior geographic entity. For example, a “(part)” next to a place name in a county subdivision-place hierarchy indicates that the place is located in more than one county subdivision. (Places also may be “split” by county, congressional district, urban/rural, metropolitan area, voting district, and other geographic boundaries, depending on the presentation.) Other geographic entities also can be “split” by a higher-level entity. The exception is a tabulation block, which is unique within all geographic entities in census products.
- ANVSA is Alaska Native village statistical area.
- ANRC is Alaska Native Regional Corporation.
- CCD is census county division.
- CDP is census designated place.
- CSA is combined statistical area.
- NECTA is New England city and town area.
- Metro Area is metropolitan statistical area.

-
- Micro Area is micropolitan statistical area.
 - OTSA is Oklahoma tribal statistical area.
 - SDTSA is state designated tribal statistical area.
 - TDSA is tribal designated statistical area.
 - UT is unorganized territory.

GRAPHICS

Charts, statistical maps, and other graphic summaries are included in some 2010 Census reports.

USER NOTES

User notes include general explanatory information, historical notes, and geographic notes. They also provide information about unique characteristics of the report and sometimes changes or corrections made too late to be reflected in the text or tables themselves. However, sometimes this information becomes available too late to be reflected even in the user notes. Therefore, updates are available in the *Notes and Errata* document at <www.census.gov/prod/cen2010/notes/errata.pdf>.

APPENDIXES

Appendixes A through D, and F through H, described below, are in the separate printed volume, CPH-2-A, *Population and Housing Unit Counts, Selected Appendixes*, or on the Internet at <www.census.gov/prod/cen2010/cph-2-a.pdf>. Appendix E is included in this report.

Appendix A, Geographic Terms and Concepts. Provides definitions of the types of geographic areas and related information used in census products.

Appendix B, Definitions of Subject Characteristics. Contains definitions for the subject-matter terms used in census products, including explanations of derived measures, limitations of the data, and comparability with previous censuses. The subjects are listed alphabetically. Population characteristics are defined first, followed by the definitions of the housing subjects.

Appendix C, Data Collection and Processing Procedures. Explains the 2010 Census mission and scope and provides thumbnail descriptions of 2010 Census operations.

Appendix D, Questionnaire. Presents a facsimile of the 2010 Census questionnaire used to collect the data in this report.

Appendix E, Maps. Contains maps depicting the geographic areas shown in this report.

Appendix F, Operational Overview and Accuracy of the Data. Provides information on 2010 Census operations, including group quarters enumeration, confidentiality of the data, imputation of housing unit status and population counts, sources of errors in the data, and data editing.

Appendix G, Residence Rule and Residence Situations for the 2010 Census of the United States. Contains a description of the residence rule and residence situations used by Census Bureau staff to guide decisions on where people should be counted in the 2010 Census. This document is the basis for residence-related sections of questionnaires, collection instruments, field materials, and training materials.

Appendix H, Acknowledgments. Lists many of the U.S. Census Bureau staff who participated in report preparation.

Table Finding Guide

SUBJECTS BY TYPE OF GEOGRAPHIC AREA AND TABLE NUMBER

The types of geographic areas covered in this report are shown on the side, and subjects are shown at the top. See CPH-2-A, *Population and Housing Unit Counts, Selected Appendixes* (<www.census.gov/prod/cen2010/cph-2-a.pdf>), for a description of area classifications (Appendix A) and for definitions and explanations of subject characteristics (Appendix B).

Geographic area	Population			Housing units			Area measurement		Average per square mile of land (density)		Number of places
	2010 Census	Previous censuses	Change from previous census	2010 Census	Previous censuses	Change from previous census	Total area	Land area	Population	Housing units	
THE STATE¹											
Total	1,2,3,4,5,7,8,9,12	1,4,8,9	1,5,9	1,2,4,5,8,9,12	1,4,8,9	1,5,9	8,9	2,5,8,9	5,8,9	5,8,9	1,3
Urban and rural	1,2,3,7,12	1	1	1,2,12	1	1	—	2	—	—	3
Current urban definition	1,2,7,12	1	1	1,2,12	1	1	—	2	—	—	—
1950–90 urban definition	1	1	1	1	1	1	—	—	—	—	—
Urban and rural by size of place	3	—	—	—	—	—	—	—	—	—	3
In urbanized area and in urban cluster	2,7,12	—	—	2,12	—	—	—	2	—	—	—
Size of urban area	2	—	—	2	—	—	—	2	—	—	—
In place and not in place	3,7	—	—	—	—	—	—	—	—	—	3
COUNTY²											
Total	4,5,6,8	4,6,8	5,6	4,8	4,8	5	8	5,8	5,8	5,8	—
Urban and rural	7	—	—	—	—	—	—	—	—	—	—
By percent change rank	6	6	6	—	—	—	—	—	—	—	—
COUNTY SUBDIVISION³											
By county	8	8	—	8	8	—	8	8	8	8	—
Alphabetically	9	9	9	9	9	9	9	9	9	9	—
By 2010 rank	10a	10a	—	10a	10a	—	—	—	—	—	—
By percent change rank	11a	11a	11a	—	—	—	—	—	—	—	—
PLACE											
By county and county subdivision	8	8	—	8	8	—	8	8	8	8	—
Alphabetically	9	9	9	9	9	9	9	9	9	9	—
By 2010 rank	10	10	—	10	10	—	—	—	—	—	—
By percent change rank	11	11	11	—	—	—	—	—	—	—	—
URBAN AREA											
Urbanized area and urban cluster	12	—	12	—	—	—	—	—	—	—	—

¹ State, District of Columbia, or Puerto Rico.

² Parish in Louisiana; city and borough, municipality, borough, or census area in Alaska; and municipio in Puerto Rico; in Maryland, Missouri, Nevada, and Virginia, one or more cities are independent of counties and are treated as statistical equivalents of counties; the entire District of Columbia, which has no counties, is treated as a county equivalent.

³ County subdivisions within the state are shown alphabetically with places for the following 12 states: Connecticut, Maine, Massachusetts, Michigan, Minnesota, New Hampshire, New Jersey, New York, Pennsylvania, Rhode Island, Vermont, and Wisconsin.

User Notes

Additional information concerning this 2010 Census product may become available after this report is published. This information, called *Notes and Errata*, is available in portable document format (PDF) on the U.S. Census Bureau's Internet site at <www.census.gov/prod/cen2010/notes/errata.pdf>.

GENERAL NOTES

User Note 1

The user should be aware that there are limitations to many of these data. Please refer to the text provided with this report for further explanation of the limitations of the data. The population and other data shown for the 2010 Census in this report are as of April 1, 2010; the boundaries used for all geographic entities are as of January 1, 2010. All boundaries are intended for Census Bureau statistical data collection and presentation only; their depiction and designation for statistical purposes do not constitute a determination of jurisdictional authority or entitlement. Corrections to the 2010 Census data as a result of certified Count Question Resolution (CQR) changes are available from the Census Bureau's Internet site at <www.census.gov/prod/cen2010/notes/errata.pdf>.

User Note 2

Data comparability for county subdivisions is shown only when the county subdivision contains substantially the same territory as reported for Census 2000 (generally defined as at least 60 percent of the previous territory). There is no comparability provided for county subdivisions that have been extensively revised. Revised entities are noted by and within county. Changes to a geographic entity can be the result of legal change actions, statistical redefinition, correction of previous boundary or drafting errors, or new erroneous information.

Incorporated place and census designated place (CDP) comparability is provided for all places that retained their name or general area without regard to the amount of territorial change between censuses. Place comparability is not shown if the entity is new for the 2010 Census or is the result of a merger that created an entirely new entity, or if a 2010 Census geographic area shares no area with a Census 2000 area of the same name. American Indian area (including tribal subdivisions), Alaska Native area, and Hawaiian home land comparability follows the same rules as for place comparability.

User Note 3

When applicable, tables show the revised Census 2000 population and/or housing unit counts that resulted from the Count Question Resolution (CQR) program. These revised counts are accompanied by a prefix "r" symbol in the data tables.

Derived values (e.g., percent distribution, density, or change) that are calculated from Census 2000 population or housing unit counts only account for the aforementioned CQR revisions in certain cases.

- Calculations include the corrected Census 2000 counts when a table:
 - Shows population or housing unit change (or percent change) from 2000 to 2010.
 - Shows population or housing unit change (or percent change) from 1990 to 2000, and also shows the 2000 population or housing unit count that it is derived from.
 - Shows population or housing unit density or percent distribution in 2000, and also shows the 2000 population or housing unit count that it is derived from.

-
- Calculations do not include the corrected Census 2000 counts when a table:
 - Shows population or housing unit change (or percent change) from 1990 to 2000, but does not show the 2000 population or housing unit count that it is derived from.
 - Shows population or housing unit density or percent distribution in 2000, but does not show the 2000 population or housing unit count that it is derived from.
 - When a table shows component parts of a revised 2000 population or housing unit count (e.g., classified by urban/rural or by size of place), the component parts may not sum to the total population or housing unit count, because the component parts were not revised during the 2000 CQR program. Therefore, any derived values (e.g., percent distribution or number of places by population size) for the component parts cannot account for the revised Census 2000 counts either.

User Note 4

Tables 10 and 11 of this report, which display a ranking of places of 2,500 or more population, also include consolidated cities; the whole consolidated city is shown in addition to its component incorporated places (that meet the minimum population of 2,500). The balance of a consolidated city that is outside of an incorporated place is only displayed on a separate data row in Tables 8 and 9 of this report.

HISTORICAL NOTES

The area of Kentucky was originally part of Virginia within the original United States. Virginia ceded the district of Kentucky to the United States in 1792, and this area was included briefly in the Southwest Territory (“territory . . . south of the Ohio River”). Kentucky was admitted to the Union on June 1, 1792, as the 15th state. Upon resolution of a boundary dispute with Tennessee in 1820, Kentucky assumed generally the same boundary as the present state. Kentucky is one of four states that are legally described as a commonwealth.

Although it was still part of Virginia, census data for Kentucky are available separately beginning with the 1790 census. The population shown for Kentucky in the 1790–1820 censuses is based on the present state boundary, not the territory claimed by Kentucky from Tennessee along its southern boundary. The population of the entire legally established state of Virginia (of which the area of Kentucky was a part) in 1790 was 821,287.

GEOGRAPHIC NOTES

Kentucky is divided into 120 counties. Two counties are not considered to be functioning because they have consolidated governmental functions with an incorporated place. Fayette County is governmentally and geographically consolidated with the former Lexington city to form the incorporated place of Lexington-Fayette urban county. Jefferson County and the former Louisville city governmentally and geographically consolidated to form the incorporated place of Louisville/Jefferson metro government. The 493 county subdivisions in the state are census county divisions (CCDs), which are statistical subdivisions delineated for presentation of decennial census data.

There is one consolidated city, 422 incorporated places, and 102 CDPs in Kentucky. The Census Bureau treats Louisville/Jefferson metro government as a consolidated city because it contains 83 separately incorporated places. The portion of the consolidated city outside of the separately incorporated places is shown in the data tables as Louisville/Jefferson County metro government (balance). Incorporated places in the state are legally described as cities, except for Lexington-Fayette, which is described legally as an urban county. The Census Bureau treats all incorporated places and CDPs as dependent within CCDs.

GEOGRAPHIC CHANGE NOTES

The Geographic Change Notes listed below document high-level geographic entities—American Indian areas, Alaska Native areas, and Hawaiian home lands; counties and their equivalents; county subdivisions;

and places—that are different from the information reported in Census 2000. The notes identify geographic entities whose name, legal description, and/or boundary have changed, entities that no longer exist, newly established entities (both legal and statistical), and changes in geographic relationships, such as places that exist in one county and have expanded into or withdrawn from another county (the notes do not identify the other county(ies) in which the entity exists; this can be determined from Table 9 of this publication), places that have been removed from comparable 2000 county subdivisions, and places that have become independent of or dependent within one or more county subdivisions. The changes are reported by and within county; counties without changes are not shown in the listing. Changes to American Indian areas, Alaska Native areas, and Hawaiian home lands appear after the list of counties; areas with no changes are not shown. A few of the reported changes in name, legal status, or legal relationship may be incorrect; if so, the correct version is shown in any Correction Notes section above. Some changes are the result of legal actions that took place prior to Census 2000 but were not reported in that census.

For the 2010 Census, the notes reflect any boundary change that affects a geographic entity, regardless of whether it is the result of legal action, redefinition of a statistical entity, correction of a previous drafting error, or new erroneous information. Between Census 2000 and the 2010 Census, the Census Bureau invested in improving the coordinate accuracy of its geographic database. As a result, the geographic positions of boundaries may be different between the two censuses even though little or no change actually occurred to the boundaries. In compiling the Geographic Change Notes, the Census Bureau inspected the many corrections to determine if a change actually affected significant land area or population. For example, the county-level text “all MCDs [minor civil divisions] revised” may reflect a legal redistricting of all county subdivisions in the county, a major or minor relocation of county subdivision boundaries due to more accurate mapping or more accurate boundary information, or a combination of these that, in one way or another, affect every county subdivision in a county. Boundary corrections that resulted in incorporated places gaining or losing territory are shown as annexations or detachments even if no legal action occurred between 2000 and 2010. Most places shown with a detachment resulted from such corrections. In states whose legal entities rarely undergo a legal boundary change, such as the New England states, most of the entities reported to have annexed, detached, exchanged, gained, or lost territory did so as the result of mapping changes, not legal actions. The extent and location of the boundary changes affecting any particular entity can be determined by comparing the TIGER/Line® Shapefiles, Cartographic Boundary Files, or a comparable set of maps for the 2000 and 2010 censuses.

Counties, County Subdivisions, and Places

General Note: The boundaries of many cities changed significantly both adding and removing area as a result of improved mapping for the state. Many of the annexations and detachments listed are the result of these corrections and not from locally initiated legal change actions.

Adair County—*CCD Changes:* Glens Fork CCD gained area from Gradyville CCD; *Annexations:* Columbia city.

Allen County—*Detachments:* Scottsville city.

Anderson County—*Name Changes:* Northwest Anderson CCD name changed from Anderson Northwest; Southwest Anderson CCD name changed from Anderson Southwest; *Annexations:* Lawrenceburg city; *Detachments:* Lawrenceburg city.

Ballard County—*Annexations:* Barlow, Blandville, Kevil, La Center, and Wickliffe cities; *Detachments:* Barlow, Blandville, Kevil, La Center, and Wickliffe cities; *New CDPs:* Bandana and Lovelaceville; *Note:* Blandville city is an inactive government.

Barren County—*Disincorporations:* Hiseville city in 2004 (defined as a CDP in 2010); *Annexations:* Cave City, Glasgow, and Park City cities; *Detachments:* Cave City, Glasgow, and Park City cities; *New CDPs:* Hiseville (formed from disincorporated Hiseville city).

Bath County—*Annexations:* Owingsville and Sharpsburg cities; *Detachments:* Sharpsburg city.

Bell County—*CCD Changes*: Tejay CCD gained area from Middlesborough CCD; *Annexations*: Pineville city; *Detachments*: Middlesborough and Pineville cities.

Boone County—*CCD Changes*: Florence CCD gained area from Hebron CCD; *Annexations*: Florence, Union, and Walton cities; *Detachments*: Florence, Union, and Walton cities; *New CDPs*: Belleview, Francisville, Hebron, Petersburg, Rabbit Hash, and Verona; *CDP Changes*: Oakbrook CDP part annexed to Florence city and lost additional area.

Bourbon County—*Annexations*: Millersburg, North Middletown, and Paris cities; *Detachments*: Paris city.

Boyd County—*Name Changes*: Ashland South CCD name changed from Ashland Rural; *Annexations*: Ashland city; *Detachments*: Ashland and Catlettsburg cities; *New CDPs*: Cannonsburg; *CDP Changes*: Westwood CDP part annexed to Ashland city.

Boyle County—*County Changes*: Danville CCD, Boyle County, exchanged area with Stanford CCD, Lincoln County; Junction City CCD, Boyle County, gained area from Stanford CCD, Lincoln County; *Annexations*: Danville and Junction City cities; *Detachments*: Danville and Junction City cities; *Deleted Relationships*: Junction City detached from Danville CCD.

Bracken County—*Incorporations*: Foster city (erroneously shown as disincorporated in 2000); *Detachments*: Brooksville and Germantown cities; *Note*: Foster city is an inactive government.

Breathitt County—*CCD Changes*: Rousseau CCD gained area from Jackson CCD; *Annexations*: Jackson city; *Detachments*: Jackson city.

Breckinridge County—*Name Changes*: Glen Dean-Vanzant CCD name changed from Breckinridge Southwest; McDaniels-Hudson CCD name changed from Breckinridge Southeast; *Annexations*: Hardinsburg and Irvington cities; *Detachments*: Cloverport, Hardinsburg, and Irvington cities.

Bullitt County—*Annexations*: Fox Chase, Hillview, Hunters Hollow, Mount Washington, Pioneer Village, and Shepherdsville cities; *Detachments*: Hillview (including part to Hunters Hollow city), Hunters Hollow, Mount Washington, Pioneer Village (including part to Hillview city), and Shepherdsville cities; *CDP Changes*: Brooks CDP part annexed to Hillview city and lost additional area.

Butler County—*CCD Changes*: Morgantown CCD gained area from Sugar Grove CCD; *Annexations*: Morgantown, Rochester, and Woodbury cities; *Detachments*: Morgantown city.

Caldwell County—*Annexations*: Princeton city; *Detachments*: Princeton city.

Calloway County—*Name Changes*: Hazel-Lynn Grove CCD name changed from Calloway Southwest; *Annexations*: Hazel and Murray cities; *Detachments*: Murray city; *New CDPs*: Dexter.

Campbell County—*Name Changes*: Newport-Fort Thomas CCD name changed from Newport; *CCD Changes*: Alexandria CCD exchanged area with Newport-Fort Thomas CCD; *Annexations*: Alexandria, California, Cold Spring, Dayton (water area only), Fort Thomas, Highland Heights, Melbourne, Mentor, and Newport cities; *Detachments*: Alexandria, California (water area only), Cold Spring, Fort Thomas (including part to Newport city), Highland Heights, Melbourne, Mentor (water area only), and Silver Grove cities; *CDP Changes*: Claryville CDP gained area, part annexed to Alexandria city, and lost additional area.

Carlisle County—*Annexations*: Arlington and Bardwell cities; *Detachments*: Arlington and Bardwell cities.

Carroll County—*Annexations*: Carrollton and Prestonville cities; *Detachments*: Carrollton and Prestonville cities.

Carter County—*Name Changes*: Upper Tygart CCD name corrected from Upper Tygarts; *Annexations*: Grayson and Olive Hill cities; *Detachments*: Grayson and Olive Hill cities.

Casey County—*Name Changes*: Dividing Ridge CCD name changed from South Fork; *Annexations*: Liberty city; *Detachments*: Liberty city.

Christian County—*Name Changes*: Oak Grove-Pembroke CCD name changed from Pembroke; *CCD Changes*: Oak Grove-Pembroke CCD gained area from Hopkinsville CCD; *Annexations*: Hopkinsville, Oak Grove, and Pembroke cities; *Detachments*: Crofton, Hopkinsville, Lafayette, and Oak Grove cities; *New CDPs*: Fairview (part) and Gracey; *CDP Changes*: Fort Campbell North CDP gained area.

Clark County—*Name Changes*: Ford-Boonesborough CCD name changed from Boonesboro; Southeast Clark CCD name changed from Clark Southeast; *Annexations*: Winchester city; *Detachments*: Winchester city.

Clay County—*Annexations*: Manchester city; *Detachments*: Manchester city; *New CDPs*: Oneida.

Clinton County—*CCD Changes*: Albany CCD exchanged area with Cumberland City CCD; *Annexations*: Albany city; *Detachments*: Albany city.

Crittenden County—*Name Changes*: East Crittenden CCD name changed from Crittenden East; South Crittenden CCD name changed from Crittenden South; West Crittenden CCD name changed from Crittenden West; *CCD Changes*: Marion CCD gained area from West Crittenden CCD; *Annexations*: Marion city; *Detachments*: Marion city; *New CDPs*: Crayne and Tolu; *Note*: Dycusburg city is an inactive government.

Cumberland County—*Name Changes*: Kettle-Peytonsborg CCD name changed from Cumberland South; *Annexations*: Burkesville city; *Detachments*: Burkesville city; *New CDPs*: Marrowbone.

Daviess County—*Name Changes*: Utica-Stanley CCD name changed from Daviess West; Whitesville-Philpot CCD name changed from Daviess East; *Annexations*: Owensboro and Whitesville cities; *Detachments*: Owensboro and Whitesville cities; *New CDPs*: Maceo; *CDP Changes*: Masonville CDP gained area.

Edmonson County—*CCD Changes*: Mammoth Cave CCD name changed from Lincoln; *Annexations*: Brownsville city; *Detachments*: Brownsville city; *Deleted Relationships*: Brownsville city detached from Mammoth Cave CCD.

Elliott County—*Annexations*: Sandy Hook city; *Detachments*: Sandy Hook city.

Estill County—*Name Changes*: Wagersville-South Irvine CCD name changed from Station Camp; Winston-West Irvine CCD name changed from Red Lick; *Annexations*: Irvine city; *Detachments*: Irvine and Ravenna cities.

Fayette County—*Description Changes*: Lexington-Fayette urban county changed from Lexington-Fayette with no description; *CCD Changes*: Lexington-Fayette Central, Lexington-Fayette Northeast, Lexington-Fayette Northwest, Lexington-Fayette Southeast, and Lexington-Fayette Southwest CCDs formed from deleted Fayette CCD.

Fleming County—*Annexations*: Flemingsburg city; *Detachments*: Ewing and Flemingsburg cities; *New CDPs*: Elizaville.

Floyd County—*Name Changes*: Betsy Layne-Stanville CCD name changed from Mare Creek; Grethel-Teaberry CCD name changed from Mud Creek; Martin-Allen CCD name changed from Allen-Martin; Risner CCD name changed from Risner-Bull Creek; *CCD Changes*: Martin-Allen CCD gained area from Risner CCD; *Annexations*: Martin, Prestonsburg, Wayland, and Wheelwright cities; *Detachments*: Allen, Martin, Prestonsburg, Wayland, and Wheelwright cities; *New CDPs*: Auxier, Betsy Layne, Dwale, and Maytown; *Deleted Relationships*: Allen city removed from Prestonsburg CCD.

Franklin County—*Annexations*: Frankfort city; *Detachments*: Frankfort city.

Fulton County—*Name Changes*: Kentucky Bend CCD name changed from Fulton West; *Annexations*: Fulton and Hickman cities; *Detachments*: Fulton and Hickman cities; *New CDPs*: Cayce.

Gallatin County—*Annexations*: Glencoe, Sparta, and Warsaw cities; *Detachments*: Sparta and Warsaw cities.

Garrard County—*Annexations*: Lancaster city; *Detachments*: Lancaster city.

Grant County—*CCD Changes*: Crittenden CCD gained area from Williamstown-Dry Ridge CCD; *Annexations*: Corinth, Crittenden, Dry Ridge, and Williamstown cities; *Detachments*: Crittenden, Dry Ridge, and Williamstown cities.

Graves County—*Name Changes*: Hickory-Lowes CCD name changed from Hickory Grove; *Annexations*: Mayfield and Wingo cities; *Detachments*: Mayfield and Wingo cities; *New CDPs*: Fancy Farm, Farmington, Lowes, Pryorsburg, Sedalia, and Symsonia.

Grayson County—*CCD Changes*: Leitchfield CCD gained area from Caneyville CCD; *Annexations*: Clarkson and Leitchfield cities.

Green County—*CCD Changes*: Gresham CCD gained area from Greensburg CCD; *Annexations*: Greensburg city; *Detachments*: Greensburg city; *New CDPs*: Summersville.

Greenup County—*Name Changes*: Flatwoods-Russell CCD name changed from Russell; South Shore CCD name changed from Fullerton; Tygarts Valley CCD name corrected from Tygarts; *Annexations*: Bellefonte, Flatwoods, Raceland, Russell, South Shore, Worthington, and Wurtland cities; *Detachments*: Bellefonte, Flatwoods (including part to Raceland city), Raceland (including part to Worthington city), Russell (including part to Bellefonte city), and Wurtland cities; *Deleted Relationships*: Greenup city removed from Wurtland CCD.

Hancock County—*Annexations*: Hawesville and Lewisport cities; *Detachments*: Hawesville and Lewisport cities.

Hardin County—*CCD Changes*: Fort Knox CCD formed from part of West Point CCD; *Annexations*: Elizabethtown, Radcliff, Sonora, and Vine Grove cities; *Detachments*: Elizabethtown, Radcliff, Sonora, Vine Grove, Upton, and West Point cities; *New CDPs*: Cecilia; *CDP Changes*: Fort Knox CDP part annexed to Radcliff city and lost additional area; *Deleted Relationships*: Fort Knox CDP and Muldraugh (part) and Radcliff (part) cities transferred to Fort Knox CCD from West Point CCD.

Harlan County—*Name Changes*: Upper Clover Fork CCD name changed from Upper Clover; *Annexations*: Benham, Cumberland, Evarts, Harlan, Loyall, and Lynch cities; *Detachments*: Benham, Cumberland, Evarts, Harlan, Lynch, and Wallins Creek (to South Wallins CDP) cities; *New CDPs*: Cawood, Coldiron, Kenvir, and Pathfork; *CDP Changes*: South Wallins CDP gained area detached from Wallins Creek city.

Harrison County—*Annexations*: Berry and Cynthiana cities; *Detached from County*: Corinth city from Berry West CCD; *Additional Detachments*: Berry and Cynthiana cities.

Hart County—*CCD Changes*: Bonnieville and Hammonville CCDs lost area to Munfordville CCD; Hardyville CCD gained area from Munfordville CCD; Munfordville CCD gained area from Bonnieville and Hammonville CCDs and lost area to Hardyville CCD; *Annexations*: Horse Cave and Munfordville cities; *Detachments*: Horse Cave and Munfordville cities; *New CDPs*: Hardyville.

Henderson County—*Annexations*: Henderson city; *Detachments*: Henderson city; *New CDPs*: Spottsville.

Henry County—*Annexations*: Campbellsburg, Eminence, and New Castle cities; *Detachments*: Eminence, New Castle, and Pleasureville cities.

Hickman County—*Annexations*: Columbus city; *Detachments*: Columbus city.

Hopkins County—*Annexations*: Dawson Springs, Earlington, Hanson, Madisonville, Mortons Gap, St. Charles, and White Plains cities; *Detachments*: Dawson Springs, Earlington, Hanson, Madisonville, St. Charles, and White Plains cities; *New CDPs*: Manitou; *Deleted Relationships*: Hanson city detached from Madisonville CCD.

Jackson County—*Name Changes*: Annville CCD name changed from Jackson South; Sandgap CCD name corrected from Sand Gap; *Disincorporations*: Annville city in 2000 (defined as a CDP in substantially larger

boundaries for 2010); *Annexations*: McKee city; *Detachments*: McKee city; *New CDPs*: Annville (formed from disincorporated Annville city and additional area).

Jefferson County—*Consolidations*: Consolidated city of Louisville/Jefferson County metro government, coextensive with Jefferson County, formed from the consolidation of Louisville city and Jefferson County in 2003 with all of the area of Jefferson County not in a separately incorporated city forming Louisville/Jefferson County metro government (balance); *Name Changes*: Heritage Creek city name changed from Minor Lane Heights; *CCDs Changes*: CCDs revised affecting comparability; *New CCDs*: Central Jefferson CCD formed from part of deleted Jefferson Central CCD; East Jefferson CCD formed from part of deleted Jefferson Northeast CCD; Floyds Fork CCD formed from part of deleted Jefferson Southeast CCD; Louisville Airport CCD formed from part of deleted Jefferson Southwest CCD; North Dixie CCD formed from part of deleted Jefferson Southwest CCD; Northeast Jefferson CCD formed from part of deleted Jefferson Northeast CCD; Pond Creek CCD formed from part of deleted Jefferson Southwest CCD; South Dixie CCD formed from part of deleted Jefferson Southwest CCD; Southeast Jefferson CCD formed from part of deleted Jefferson Southeast CCD; South Jefferson CCD formed from part of deleted Jefferson Central CCD; *Deleted CCDs*: Jefferson Central CCD split to form Central Jefferson and South Jefferson CCDs; Jefferson Northeast CCD split to form East Jefferson and Northeast Jefferson CCDs; Jefferson Southeast CCD split to form Floyds Fork and Southeast Jefferson CCDs; Jefferson Southwest CCD split to form Louisville Airport, North Dixie, Pond Creek, and South Dixie CCDs; *Mergers*: Broad Fields, Cherrywood Village, Fairmeade, Plymouth Village, and Springlee cities merged into St. Matthews city in 2000; Keeneland city merged into Lyndon city in 2000 and Whipps Millgate city merged into Lyndon city in 2001; *Annexations*: Beechwood Village, Brownsboro Farm, Creekside, Glenview, Graymoor-Devondale, Hurstbourne Acres, Jeffersontown, Langdon Place, Lyndon, Middletown, Mockingbird Valley, Old Brownsboro Place, Plantation, Prospect, St. Matthews (including part of former Louisville city), Spring Mill, Strathmoor Manor, Sycamore, Watterson Park, Wildwood, and Worthington Hills cities (all before consolidation); *Detachments*: Barbourmeade, Briarwood, Coldstream (including part to Worthington Hills city), Creekside, Douglass Hills, Forest Hills, Heritage Creek, Jeffersontown, Manor Creek, Maryhill Estates, Mockingbird Valley, Old Brownsboro Place, Plantation (to Langdon Place city), St. Matthews (including part to Beechwood Village city), St. Regis Park, Seneca Gardens, Spring Mill, Ten Broeck, Thornhill, Watterson Park, West Buechel, Wildwood, and Worthington Hills cities (except where noted, all detached to Louisville/Jefferson County metro government (balance)); *Deleted CDPs*: Buechel, Fairdale, Fern Creek, Highview, Newburg, Okolona, Pleasure Ridge Park, St. Dennis, and Valley Station (all incorporated into Louisville/Jefferson County metro government (balance) place).

Jessamine County—*Annexations*: Nicholasville and Wilmore cities; *Detachments*: Nicholasville and Wilmore cities; *New CDPs*: High Bridge.

Johnson County—*CCD Changes*: Nippa CCD gained area from Paintsville CCD; *Annexations*: Paintsville city; *Detachments*: Paintsville city; *Deleted Relationships*: Paintsville city detached from Oil Springs CCD.

Kenton County—*Disincorporations*: Latonia Lakes city in 2007; Visalia city in 2006; *Annexations*: Bromley, Covington, Crescent Springs, Elsmere, Fort Mitchell, Independence, Ludlow, Park Hills, Ryland Heights, and Walton cities; *Detachments*: Fort Wright, Ludlow (to Covington city), and Villa Hills (including parts to Bromley and Crescent Springs cities) cities.

Knott County—*Name Changes*: Beaver Creek CCD name changed from Beaver; *CCD Changes*: Carr Fork CCD gained area from Emmalena and Hindman CCDs; *Annexed into County*: Vicco city; *Deleted Relationships*: Hindman city removed from Emmalena CCD.

Knox County—*Name Changes*: Bryants Store CCD name changed from Bryants; *Annexations*: Barbourville and Corbin cities; *Detachments*: Barbourville and Corbin (including part to North Corbin CDP) cities; *New CDPs*: Artemus and Flat Lick; *CDP Changes*: North Corbin gained area detached from Corbin city and lost area.

Larue County—*Annexations*: Hodgenville city; *Detachments*: Hodgenville city; *New CDPs*: Buffalo and Magnolia.

Laurel County—*Annexations*: London city; *Detachments*: London city; *CDP Changes*: East Bernstadt CDP gained area.

Lawrence County—*CCD Changes*: Blaine CCD gained area from Webbville CCD; Louisa CCD gained area from Adams CCD; *Annexations*: Louisa city; *Detachments*: Blaine and Louisa cities.

Lee County—*Name Changes*: Southwest Lee CCD name changed from South River; *Annexations*: Beattyville city; *Detachments*: Beattyville city.

Leslie County—*CCD Changes*: Cutshin CCD exchanged area with Mozelle CCD; *Annexations*: Hyden city.

Letcher County—*CCD Changes*: Whitesburg CCD gained area from Jenkins CCD and lost area to Blackey CCD; *Annexations*: Jenkins and Whitesburg cities; *Detachments*: Fleming-Neon (to McRoberts CDP) and Jenkins cities; *New CDPs*: Mayking, Millstone, and Payne Gap; *CDP Changes*: McRoberts CDP gained area detached from Fleming-Neon city.

Lewis County—*Annexations*: Vanceburg city; *Detachments*: Vanceburg city; *New CDPs*: Garrison.

Lincoln County—*County Changes*: Stanford CCD, Lincoln County, exchanged area with Danville CCD, Boyle County, and lost area to Junction City CCD, Boyle County; *Annexations*: Crab Orchard, Hustonville, Junction City, and Stanford cities.

Livingston County—*Annexations*: Salem city; *Detachments*: Carrsville and Smithland cities; *New CDPs*: Burna.

Logan County—*Annexations*: Adairville, Auburn, Lewisburg, and Russellville cities; *Detachments*: Adairville, Auburn, and Lewisburg cities; *New CDPs*: Dunmor (part).

Lyon County—*Name Changes*: Land Between the Lakes CCD name changed from Southwest Lyon; *Annexations*: Eddyville and Kuttawa cities; *Detachments*: Eddyville and Kuttawa cities.

McCracken County—*Name Changes*: Camelia CCD name changed from McCracken Southwest; Grahamville-Heath CCD name changed from McCracken Northwest; St. Johns-Freemont CCD name changed from McCracken Southeast; Farley CDP name changed from Woodlawn-Oakdale; *Disincorporations*: Lone Oak city in 2008 (area added to Hendron and Massac CDPs); *Annexations*: Paducah city; *Detachments*: Paducah city; *CDP Changes*: Farley CDP gained area; Hendron and Massac CDPs gained area from disincorporated Lone Oak city, gained additional area, and parts annexed to Paducah city.

McLean County—*Annexations*: Calhoun, Livermore, and Sacramento cities; *Detachments*: Livermore city; *New CDPs*: Beech Grove.

Madison County—*Name Changes*: Boonesborough-White Hall CCD name changed from Madison North; Kirksville CCD name changed from Madison West; Waco-Bybee CCD name changed from Madison East; *CCD Changes*: Waco-Bybee CCD gained area from Richmond CCD; *Annexations*: Berea and Richmond cities; *Detachments*: Berea and Richmond cities.

Magoffin County—*Name Changes*: West Magoffin CCD name changed from Magoffin West; *Annexations*: Salyersville city; *Detachments*: Salyersville city.

Marion County—*CCD Changes*: Gravel Switch CCD gained area from Bradfordsville CCD; *Annexations*: Bradfordsville, Lebanon, Loretto, and Raywick cities; *Detachments*: Bradfordsville, Lebanon, and Loretto cities.

Marshall County—*Annexations*: Benton, Calvert City, and Hardin cities; *Detachments*: Benton, Calvert City, and Hardin cities; *New CDPs*: Gilbertsville.

Martin County—*Name Changes*: Inez CCD name changed from Martin West; Threeforks CCD name corrected from Three Forks; *Annexations*: Inez city; *Detachments*: Inez and Warfield cities.

Mason County—*Annexations*: Maysville and Sardis cities; *Detachments*: Dover, Germantown, and Maysville cities; *New CDPs*: Mays Lick.

Meade County—*CCD Changes*: Brandenburg CCD gained area from Flaherty CCD; *Annexations*: Ekron city; *New CDPs*: Doe Valley.

Menifee County—*Name Changes*: West Menifee CCD name changed from Menifee West; *Annexations*: Frenchburg city; *Detachments*: Frenchburg city.

Mercer County—*Annexations*: Burgin and Harrodsburg cities; *Detachments*: Burgin and Harrodsburg cities; *New CDPs*: Salvisa.

Metcalfe County—*Annexations*: Edmonton city; *Detachments*: Edmonton city; *New CDPs*: Summer Shade.

Monroe County—*Name Changes*: Mount Hermon CCD name corrected from Mount Herman; *CCD Changes*: Tompkinsville CCD gained area from Mount Hermon CCD; *Annexations*: Fountain Run city; *Detachments*: Gamaliel and Tompkinsville cities.

Montgomery County—*Annexations*: Jeffersonville and Mount Sterling cities; *Detachments*: Jeffersonville and Mount Sterling cities.

Morgan County—*Name Changes*: Elkfork-Ophir CCD name changed from Paint Creek; *Annexations*: West Liberty city; *Detachments*: West Liberty city; *New CDPs*: Ezel.

Muhlenberg County—*CCD Changes*: Central City CCD exchanged area with Greenville CCD; *Annexations*: Central City, Drakesboro, Greenville, and Powderly cities; *Detachments*: Bremen, Central City, Greenville, and Powderly (including part to Greenville city) cities; *New CDPs*: Beechmont and Dunmor (part).

Nelson County—*Annexations*: Bardstown, Bloomfield, and New Haven cities; *Detachments*: Bardstown and New Haven cities; *New CDPs*: Boston, Chaplin, and New Hope.

Nicholas County—*Annexed into County*: Millersburg city; *Additional Annexations*: Carlisle city; *Detachments*: Carlisle city.

Ohio County—*Annexations*: Beaver Dam, Fordsville, and Hartford cities; *Detachments*: Beaver Dam, Fordsville, and Rockport cities; *New CDPs*: Rosine.

Oldham County—*Mergers*: Park Lake city merged into Crestwood city in 2006; *Annexations*: Crestwood, La Grange, Pewee Valley, and River Bluff cities; *Detachments*: La Grange, Pewee Valley, Prospect, and River Bluff cities; *New CDPs*: Westport; *CDP Changes*: Buckner CDP gained area.

Owen County—*Annexations*: Owenton city; *Detached from County*: Sparta city from New Liberty CCD; *Additional Detachments*: Owenton city.

Owsley County—*CCD Changes*: Sturgeon CCD gained area from Booneville CCD; *Annexations*: Booneville city; *Detachments*: Booneville city.

Pendleton County—*Name Changes*: Goforth-Locust Grove CCD name changed from Pendleton Southwest; *Annexations*: Falmouth city; *Detachments*: Falmouth and Williamstown cities.

Perry County—*Annexations*: Buckhorn and Hazard cities; *Detachments*: Buckhorn and Hazard cities; *New CDPs*: Diablock and Jeff; *Deleted Relationships*: Hazard city removed from Viper CCD.

Pike County—*CCD Changes*: Helier CCD gained area from Ashcamp CCD; Phelps CCD gained area from McCarr CCD; Raccoon CCD gained area from Millard CCD; *Disincorporations*: Cedarville city in 2009 (subsequently part annexed to Elkhorn City city); *Annexations*: Coal Run Village, Elkhorn City, and Pikeville cities; *Detachments*: Coal Run Village, Elkhorn City, and Pikeville cities; *New CDPs*: Freeburn, McCarr, South Williamson, and Virgie; *CDP Changes*: Phelps CDP gained and lost area.

Powell County—*Annexations*: Clay City and Stanton cities; *Detachments*: Clay City and Stanton cities.

Pulaski County—*CCD Changes*: Mount Victory CCD gained area from Shopville CCD and lost area to Somerset CCD; *Annexations*: Burnside, Ferguson, Science Hill, and Somerset cities; *Detachments*: Burnside, Eubank, Ferguson (including part to Somerset city), Science Hill, and Somerset (including part to Ferguson city) cities.

Robertson County—*Annexed into County*: Sardis city; *Additional Annexations*: Mount Olivet city.

Rockcastle County—*Annexations*: Mount Vernon city; *Detachments*: Brodhead and Mount Vernon cities; *Deleted Relationships*: Mount Vernon city detached from Conway and Livingston CCDs.

Rowan County—*Name Changes*: Hilda-Triplett CCD name changed from Pine Grove; *Annexations*: Morehead city; *Detachments*: Lakeview Heights and Morehead cities; *New CDPs*: Farmers.

Russell County—*CCD Changes*: Russell Springs CCD gained area from Jamestown CCD; *Annexations*: Jamestown and Russell Springs cities; *Detachments*: Jamestown and Russell Springs cities.

Scott County—*Annexations*: Georgetown, Sadieville, and Stamping Ground cities; *Detachments*: Georgetown, Sadieville, and Stamping Ground cities.

Shelby County—*Annexations*: Shelbyville and Simpsonville cities; *Detachments*: Shelbyville and Simpsonville cities.

Simpson County—*Name Changes*: East Simpson CCD name changed from Simpson East; *Annexations*: Franklin city; *Detachments*: Franklin city.

Spencer County—*Name Changes*: West Spencer CCD name changed from Spencer West; *Annexations*: Taylorsville city; *Detachments*: Taylorsville; *New CDPs*: Elk Creek; *Deleted Relationships*: Taylorsville city detached from West Spencer CCD.

Taylor County—*Annexations*: Campbellsville city; *Detachments*: Campbellsville city.

Todd County—*Annexations*: Allensville, Elkton, and Guthrie cities; *Detachments*: Allensville, Elkton, and Guthrie cities; *New CDPs*: Fairview (part); *Note*: Allensville city is an inactive government.

Trigg County—*Name Changes*: Canton CCD name changed from Cadiz West; Cerulean CCD name changed from Cerulean Springs; Land Between the Lakes CCD name changed from Trigg West; *CCD Changes*: Fort Campbell CCD formed from part of Cadiz CCD; *Annexations*: Cadiz city; *Detachments*: Cadiz city; *New CDPs*: Cerulean.

Trimble County—*Annexations*: Milton city; *Detachments*: Bedford and Milton cities.

Union County—*Annexations*: Morganfield, Sturgis, and Uniontown cities; *Detachments*: Morganfield and Uniontown cities; *CDP Changes*: Breckinridge Center CDP part annexed to Morganfield city and lost additional area.

Warren County—*Name Changes*: Alvaton CCD name changed from Goshen; Hadley-Browning CCD name changed from Gasper River; Sand Hill-Girkin CCD name changed from Warren North; *CCD Changes*: Hadley-Browning CCD gained area from Bowling Green CCD; *Annexations*: Bowling Green, Oakland, Plum Springs, and Woodburn cities; *Detachments*: Bowling Green, Oakland, and Smiths Grove cities; *New CDPs*: Plano.

Washington County—*Annexations*: Springfield and Willisburg cities; *Detachments*: Springfield city.

Wayne County—*CCD Changes*: Coopersville CCD lost area to Gregory CCD; Gregory CCD gained area from Coopersville CCD and lost area to Mill Springs CCD; Mill Springs CCD gained area from Gregory CCD; *Detachments*: Monticello city.

Webster County—*Annexations*: Dixon and Sebree cities; *Detachments*: Dixon and Wheatcroft cities; *New CDPs*: Onton.

Whitley County—*Annexations*: Corbin and Williamsburg cities; *Detachments*: Corbin and Williamsburg cities; *New CDPs*: Emlyn, Pleasant View, and Rockholds.

Wolfe County—*CCD Changes*: Malaga CCD gained area from Campton CCD; *Detachments*: Campton city; *New CDPs*: Hazel Green.

Woodford County—*Name Changes*: South Woodford CCD name changed from Woodford South; *Annexations*: Midway and Versailles cities; *Detachments*: Midway and Versailles cities.

Crosswalk of Urban Areas and Places: 2010

Urban Area	Place Within Urban Area	Urban Area	Place Within Urban Area
URBANIZED AREA		URBANIZED AREA—Con.	
Bowling Green, KY Urbanized Area	Bowling Green city (part) Plano CDP Plum Springs city	Louisville/Jefferson County, KY--IN Urbanized Area (part)—Con.	Brooks CDP (part) Brownsboro Farm city Brownsboro Village city Buckner CDP (part) Cambridge city Coldstream city Creekside city Crestwood city (part) Crossgate city Douglass Hills city Druid Hills city Fincastle city Forest Hills city Fox Chase city Glenview city Glenview Hills city Glenview Manor city Goose Creek city Goshen city Graymoor-Devondale city Green Spring city Hebron Estates city Heritage Creek city Hickory Hill city Hills and Dales city Hillview city (part) Hollow Creek city Hollyvilla city Houston Acres city Hunters Hollow city Hurstbourne city Hurstbourne Acres city Indian Hills city Jeffersontown city Kingsley city La Grange city (part) Langdon Place city Lincolnshire city Louisville/Jefferson County metro government (balance) (part) Lyndon city Lynnview city Manor Creek city Maryhill Estates city Meadowbrook Farm city Meadow Vale city Meadowview Estates city Middletown city (part) Mockingbird Valley city Moorland city Mount Washington city (part) Murray Hill city Norbourne Estates city Northfield city Norwood city Old Brownsboro Place city Orchard Grass Hills city Parkway Village city Pewee Valley city Pioneer Village city Plantation city Poplar Hills city Prospect city Richlawn city River Bluff city Riverwood city Rolling Fields city Rolling Hills city St. Matthews city St. Regis Park city Seneca Gardens city Shepherdsville city (part) Shively city Spring Mill city Spring Valley city Strathmoor Manor city Strathmoor Village city Sycamore city Ten Broeck city Thornhill city Watterson Park city
Cincinnati, OH--KY--IN Urbanized Area (part)	Alexandria city (part) Bellevue city Bromley city Burlington CDP (part) Claryville CDP (part) Cold Spring city (part) Covington city (part) Crescent Springs city Crestview city Crestview Hills city Dayton city Edgewood city Elsmere city Erlanger city Fairview city (part) Florence city (part) Fort Mitchell city Fort Thomas city Fort Wright city Francisville CDP (part) Hebron CDP (part) Highland Heights city (part) Independence city (part) Kenton Vale city Lakeside Park city Ludlow city Melbourne city (part) Newport city Oakbrook CDP Park Hills city Ryland Heights city (part) Silver Grove city (part) Southgate city Taylor Mill city (part) Union city (part) Villa Hills city Walton city (part) Wilder city (part) Woodlawn city		
Clarksville, TN--KY Urbanized Area (part)	Fort Campbell North CDP Oak Grove city (part)		
Elizabethtown--Radcliff, KY Urbanized Area	Cecilia CDP (part) Elizabethtown city (part) Fort Knox CDP (part) Muldraugh city (part) Radcliff city (part) Vine Grove city (part)		
Evansville, IN--KY Urbanized Area (part)	Henderson city (part)		
Huntington, WV--KY--OH Urbanized Area (part)	Ashland city (part) Bellefonte city (part) Cannonsburg CDP (part) Catlettsburg city Flatwoods city Greenup city (part) Raceland city (part) Russell city (part) Westwood CDP (part) Worthington city Wurtland city (part)		
Lexington-Fayette, KY Urbanized Area	Lexington-Fayette urban county (part)		
Louisville/Jefferson County, KY--IN Urbanized Area (part)	Anchorage city Audubon Park city Bancroft city Barbourmeade city Beechwood Village city Bellemeade city Bellewood city Blue Ridge Manor city Briarwood city Broeck Pointe city		

Crosswalk of Urban Areas and Places: 2010—Con.

Urban Area	Place Within Urban Area	Urban Area	Place Within Urban Area
URBANIZED AREA—Con.		URBAN CLUSTER—Con.	
Louisville/Jefferson County, KY--IN Urbanized Area (part)—Con.	Wellington city West Buechel city Westwood city Wildwood city Windy Hills city Woodland Hills city Woodlawn Park city Worthington Hills city	Hopkinsville, KY Urban Cluster	Hopkinsville city (part)
Owensboro, KY Urbanized Area	Owensboro city (part)	Horse Cave, KY Urban Cluster	Cave City city (part) Horse Cave city (part)
URBAN CLUSTER		Irvine, KY Urban Cluster	Irvine city (part) Ravenna city (part)
Barbourville, KY Urban Cluster	Artemus CDP (part) Barbourville city (part) Flat Lick CDP (part)	Jackson, KY Urban Cluster	Jackson city (part)
Bardstown, KY Urban Cluster	Bardstown city (part)	Lancaster, KY Urban Cluster	Lancaster city (part)
Beaver Dam, KY Urban Cluster	Beaver Dam city (part) Hartford city (part) McHenry city (part)	Lawrenceburg, KY Urban Cluster	Lawrenceburg city (part)
Benton, KY Urban Cluster	Benton city (part)	Lebanon, KY Urban Cluster	Lebanon city (part)
Berea, KY Urban Cluster	Berea city (part)	Leitchfield, KY Urban Cluster	Clarkson city (part) Leitchfield city (part)
Cadiz, KY Urban Cluster	Cadiz city (part)	London--Corbin, KY Urban Cluster	Corbin city (part) East Bernstadt CDP (part) London city (part) North Corbin CDP
Campbellsville, KY Urban Cluster	Campbellsville city (part)	Louisa, KY--WV Urban Cluster (part)	Louisa city (part)
Carrollton, KY Urban Cluster	Carrollton city (part) Prestonville city (part)	Madison, IN--KY Urban Cluster (part)	Milton city (part)
Central City--Greenville, KY Urban Cluster	Central City city (part) Greenville city (part) Powderly city (part)	Madisonville, KY Urban Cluster	Earlington city (part) Hanson city (part) Madisonville city (part) Mortons Gap city (part) Nortonville city (part)
Columbia, KY Urban Cluster	Columbia city (part)	Manchester, KY Urban Cluster	Manchester city (part)
Crittenden, KY Urban Cluster	Crittenden city (part)	Marion, KY Urban Cluster	Marion city (part)
Cumberland, KY Urban Cluster	Benham city (part) Cumberland city (part) Lynch city (part)	Mayfield, KY Urban Cluster	Mayfield city (part)
Cynthiana, KY Urban Cluster	Cynthiana city (part)	Maysville, KY--OH Urban Cluster (part)	Maysville city (part)
Danville, KY Urban Cluster	Danville city (part) Junction City city (part)	Middlesborough, KY--TN--VA Urban Cluster (part)	Middlesborough city (part)
Evarts, KY Urban Cluster	Evarts city (part) Kenvir CDP (part)	Monticello, KY Urban Cluster	Monticello city (part)
Flemingsburg, KY Urban Cluster	Flemingsburg city (part)	Morehead, KY Urban Cluster	Lakeview Heights city Morehead city (part)
Frankfort, KY Urban Cluster	Frankfort city (part)	Morganfield, KY Urban Cluster	Breckinridge Center CDP (part) Morganfield city (part)
Franklin, KY Urban Cluster	Franklin city (part)	Mount Sterling, KY Urban Cluster	Mount Sterling city (part)
Fulton, KY--TN Urban Cluster (part)	Fulton city (part)	Mount Vernon, KY Urban Cluster	Mount Vernon city (part)
Georgetown, KY Urban Cluster	Georgetown city (part)	Murray, KY Urban Cluster	Murray city (part)
Glasgow, KY Urban Cluster	Glasgow city (part)	Nicholasville, KY Urban Cluster	Nicholasville city (part)
Grayson, KY Urban Cluster	Grayson city (part)	Paducah, KY--IL Urban Cluster (part)	Farley CDP (part) Hendron CDP (part) Ledbetter CDP (part) Massac CDP (part) Paducah city (part) Reidland CDP (part)
Harlan, KY Urban Cluster	Harlan city (part) Loyall city (part) South Wallins CDP (part) Wallins Creek city (part)	Paintsville, KY Urban Cluster	Paintsville city (part)
Harrodsburg, KY Urban Cluster	Harrodsburg city (part)	Paris, KY Urban Cluster	Paris city (part)
Hazard, KY Urban Cluster	Diablock CDP (part) Hazard city (part) Jeff CDP (part)	Pikeville, KY Urban Cluster	Coal Run Village city (part) Pikeville city (part)
Hodgenville, KY Urban Cluster	Hodgenville city (part)	Portsmouth, OH--KY Urban Cluster (part)	South Shore city (part)
		Prestonsburg, KY Urban Cluster	Allen city (part) Auxier CDP (part) Dwale CDP (part) Prestonsburg city (part)

Crosswalk of Urban Areas and Places: 2010—Con.

Urban Area	Place Within Urban Area
URBAN CLUSTER—Con.	
Princeton, KY Urban Cluster	Princeton city (part)
Richmond, KY Urban Cluster	Richmond city (part)
Russellville, KY Urban Cluster	Russellville city (part)
Scottsville, KY Urban Cluster	Scottsville city (part)
Shelbyville, KY Urban Cluster	Shelbyville city (part)
Somerset, KY Urban Cluster	Burnside city (part) Ferguson city (part) Science Hill city (part) Somerset city (part)
Stanford, KY Urban Cluster	Stanford city (part)
Stanton, KY Urban Cluster	Clay City city (part) Stanton city (part)
Tell City, IN--KY Urban Cluster (part)	Hawesville city (part)
Versailles, KY Urban Cluster	Versailles city (part)
Williamsburg, KY Urban Cluster	Emlyn CDP (part) Pleasant View CDP (part) Williamsburg city (part)
Williamson, WV--KY Urban Cluster (part)	South Williamson CDP (part)
Williamstown, KY Urban Cluster	Dry Ridge city (part) Williamstown city (part)
Wilmore, KY Urban Cluster	Wilmore city
Winchester, KY Urban Cluster	Winchester city (part)

Table 1.

Population: Earliest Census to 2010; and Housing Units: 1950 to 2010

[For information concerning historical counts and geographic change, see "User Notes." For information on confidentiality, nonsampling error, and definitions, see Appendixes]

State Urban and Rural	State total				Urban			Rural			Percent of total	
	Number	Change from preceding census		Number of places of 2,500 or more	Number	Change from preceding census		Number	Change from preceding census		Urban	Rural
		Number	Percent			Number	Percent		Number	Percent		
POPULATION												
Current urban definition:												
2010 (Apr. 1)	4,339,367	297,082	7.3	133	2,533,343	279,543	12.4	1,806,024	18,055	1.0	58.4	41.6
2000 (Apr. 1)	4,042,285	355,393	9.6	143	2,253,800	195,209	9.5	1,787,969	161,264	9.9	55.8	44.2
1990 (Apr. 1)	3,686,892	(X)	(X)	135	2,058,591	(X)	(X)	1,626,705	(X)	(X)	55.8	44.1
1950–90 urban definition:												
1990 (Apr. 1)	3,686,892	26,568	0.7	135	1,910,325	48,142	2.6	1,774,971	-23,623	-1.3	51.8	48.2
1980 (Apr. 1)	3,660,324	439,613	13.6	125	1,862,183	178,130	10.6	1,798,594	263,941	17.2	50.9	49.1
1970 (Apr. 1)	3,220,711	182,555	6.0	103	1,684,053	330,838	24.4	1,534,653	-150,288	-8.9	52.3	47.7
1960 (Apr. 1)	3,038,156	93,350	3.2	88	1,353,215	269,145	24.8	1,684,941	-175,795	-9.4	44.5	55.5
1950 (Apr. 1)	2,944,806	(X)	(X)	74	1,084,070	(X)	(X)	1,860,736	(X)	(X)	36.8	63.2
Pre-1950 urban definition:												
1960 (Apr. 1)	3,038,156	93,350	3.2	83	1,144,583	158,844	16.1	1,893,573	-65,494	-3.3	37.7	62.3
1950 (Apr. 1)	2,944,806	99,179	3.5	68	985,739	136,412	16.1	1,959,067	-37,233	-1.9	33.5	66.5
1940 (Apr. 1)	2,845,627	231,038	8.8	56	849,327	50,301	6.3	1,996,300	180,737	10.0	29.8	70.2
1930 (Apr. 1)	2,614,589	197,959	8.2	53	799,026	165,483	26.1	1,815,563	32,476	1.8	30.6	69.4
1920 (Jan. 1)	2,416,630	126,725	5.5	51	633,543	78,101	14.1	1,783,087	48,624	2.8	26.2	73.8
1910 (Apr. 15)	2,289,905	142,731	6.6	40	555,442	87,774	18.8	1,734,463	54,957	3.3	24.3	75.7
1900 (June 1)	2,147,174	288,539	15.5	34	467,668	110,955	31.1	1,679,506	177,584	11.8	21.8	78.2
1890 (June 1)	1,858,635	209,945	12.7	26	356,713	106,790	42.7	1,501,922	103,155	7.4	19.2	80.8
1880 (June 1)	1,648,690	327,679	24.8	17	249,923	54,027	27.6	1,398,767	273,652	24.3	15.2	84.8
1870 (June 1)	1,321,011	165,327	14.3	14	195,896	75,272	62.4	1,125,115	90,055	8.7	14.8	85.2
1860 (June 1)	1,155,684	173,279	17.6	8	120,624	46,820	63.4	1,035,060	126,459	13.9	10.4	89.6
1850 (June 1)	982,405	202,577	26.0	6	73,804	42,856	138.5	908,601	159,721	21.3	7.5	92.5
1840 (June 1)	779,828	91,911	13.4	3	30,948	14,581	89.1	748,880	77,330	11.5	4.0	96.0
1830 (June 1)	687,917	123,600	21.9	2	16,367	7,076	76.2	671,550	116,524	21.0	2.4	97.6
1820 (Aug. 7)	564,317	157,806	38.8	2	9,291	4,965	114.8	555,026	152,841	38.0	1.6	98.4
1810 (Aug. 6)	406,511	185,556	84.0	1	4,326	4,326	(X)	402,185	181,230	82.0	1.1	98.9
1800 (Aug. 4)	220,955	147,278	199.9	-	-	-	-	220,955	147,278	199.9	-	100.0
1790 (Aug. 2)	73,677	(X)	(X)	-	-	(X)	(X)	73,677	(X)	(X)	-	100.0
HOUSING UNITS												
Current urban definition:												
2010 (Apr. 1)	1,927,164	176,046	10.1	(X)	1,117,530	138,321	14.1	809,634	37,916	4.9	58.0	42.0
2000 (Apr. 1)	1,751,118	244,188	16.2	(X)	979,209	125,146	14.7	771,718	118,936	18.2	55.9	44.1
1990 (Apr. 1)	1,506,930	(X)	(X)	(X)	854,063	(X)	(X)	652,782	(X)	(X)	56.7	43.3
1950–90 urban definition:												
1990 (Apr. 1)	1,506,930	138,029	10.1	(X)	797,705	83,821	11.7	709,140	53,899	8.2	52.9	47.1
1980 (Apr. 1)	1,368,901	304,075	28.6	(X)	713,884	156,809	28.1	655,241	147,865	29.1	52.1	47.9
1970 (Apr. 1)	1,064,826	139,254	15.0	(X)	557,075	122,836	28.3	507,376	16,043	3.3	52.3	47.7
1960 (Apr. 1)	925,572	105,431	12.9	(X)	434,239	105,730	32.2	491,333	-299	-0.1	46.9	53.1
1950 (Apr. 1)	820,141	(X)	(X)	(X)	328,509	(X)	(X)	491,632	(X)	(X)	40.1	59.9

Table 2.

Population, Housing Units, and Land Area by Urban and Rural and Size of Urban Area: 2010

[Areas classified by population size. For information on confidentiality, nonsampling error, and definitions, see Appendixes]

State Urban and Rural Size of Urban Area [Population]	Population		Housing units		Land area		Number of urban areas		
	Total	Percent distribution	Total	Percent distribution	In square miles	Percent distribution	Total	Entirely in state	Partly in state
Kentucky	4,339,367	100.0	1,927,164	100.0	39,486	100.0	81	66	15
Urban	2,533,343	58.4	1,117,530	58.0	1,411	3.6	81	66	15
In urbanized area	1,778,528	41.0	779,669	40.5	852	2.2	9	4	5
1,000,000 or more	328,060	7.6	138,732	7.2	173	0.4	1	—	1
500,000 to 999,999	832,366	19.2	370,138	19.2	383	1.0	1	—	1
250,000 to 499,999	290,263	6.7	132,513	6.9	88	0.2	1	1	—
100,000 to 249,999	105,523	2.4	44,006	2.3	73	0.2	3	—	3
50,000 to 99,999	222,316	5.1	94,280	4.9	136	0.3	3	3	—
In urban cluster	754,815	17.4	337,861	17.5	558	1.4	72	62	10
25,000 to 49,999	305,403	7.0	138,197	7.2	232	0.6	10	8	2
10,000 to 24,999	223,667	5.2	99,709	5.2	156	0.4	17	13	4
5,000 to 9,999	149,113	3.4	65,699	3.4	110	0.3	23	22	1
2,500 to 4,999	76,632	1.8	34,256	1.8	60	0.2	22	19	3
Cumulative summary:									
Urban area of—									
1,000,000 or more	328,060	7.6	138,732	7.2	173	0.4	1	—	1
500,000 or more	1,160,426	26.7	508,870	26.4	556	1.4	2	—	2
250,000 or more	1,450,689	33.4	641,383	33.3	643	1.6	3	1	2
100,000 or more	1,556,212	35.9	685,389	35.6	716	1.8	6	1	5
50,000 or more	1,778,528	41.0	779,669	40.5	852	2.2	9	4	5
25,000 or more	2,083,931	48.0	917,866	47.6	1,085	2.8	19	12	7
10,000 or more	2,307,598	53.2	1,017,575	52.8	1,241	3.1	36	25	11
5,000 or more	2,456,711	56.6	1,083,274	56.2	1,351	3.4	59	47	12
2,500 or more	2,533,343	58.4	1,117,530	58.0	1,411	3.6	81	66	15
Rural	1,806,024	41.6	809,634	42.0	38,076	96.4	(X)	(X)	(X)

This page is intentionally blank.

Table 3.

Population by Urban and Rural and Size of Place: 2010

[Places classified by population size. For information on confidentiality, nonsampling error, and definitions, see Appendixes]

State Size of Place [Population]	Total			Urban							Not in place
	Population	Number of places	Percent of total population	Total	In place						
					All urban places (entirely or partly urban)		Entirely urban places		Partly urban places		
					Population	Number of places	Population	Number of places	Population	Number of places	
Kentucky	4,339,367	524	100.0	2,533,343	2,243,957	277	307,524	119	1,936,433	158	289,386
In place	2,492,792	524	57.5	2,243,957	2,243,957	277	307,524	119	1,936,433	158	(X)
Not in place	1,846,575	(X)	42.6	289,386	(X)	(X)	(X)	(X)	(X)	(X)	289,386
In place of—											
1,000,000 or more	—	—	—	—	—	—	—	—	—	—	(X)
500,000 to 999,999	597,337	1	13.8	587,450	587,450	1	—	—	587,450	1	(X)
250,000 to 499,999	295,803	1	6.8	286,731	286,731	1	—	—	286,731	1	(X)
100,000 to 249,999	—	—	—	—	—	—	—	—	—	—	(X)
50,000 to 99,999	115,332	2	2.7	114,258	114,258	2	—	—	114,258	2	(X)
25,000 to 49,999	325,079	11	7.5	321,665	321,665	11	26,595	1	295,070	10	(X)
10,000 to 24,999	379,815	25	8.8	373,611	373,611	25	107,103	7	266,508	18	(X)
5,000 to 9,999	302,032	42	7.0	285,151	285,151	42	71,681	10	213,470	32	(X)
2,500 to 4,999	181,813	51	4.2	156,505	156,505	44	39,135	11	117,370	33	(X)
2,000 to 2,499	70,767	31	1.6	32,927	32,927	16	6,763	3	26,164	13	(X)
1,500 to 1,999	45,402	27	1.1	11,192	11,192	8	8,644	5	2,548	3	(X)
1,000 to 1,499	49,148	40	1.1	24,368	24,368	21	15,001	12	9,367	9	(X)
500 to 999	82,171	112	1.9	34,434	34,434	51	19,908	27	14,526	24	(X)
200 to 499	39,996	120	0.9	12,996	12,996	37	10,566	29	2,430	8	(X)
Less than 200	8,097	61	0.2	2,669	2,669	18	2,128	14	541	4	(X)
Cumulative summary:											
In place of—											
1,000,000 or more	—	—	—	—	—	—	—	—	—	—	(X)
500,000 or more	597,337	1	13.8	587,450	587,450	1	—	—	587,450	1	(X)
250,000 or more	893,140	2	20.6	874,181	874,181	2	—	—	874,181	2	(X)
100,000 or more	893,140	2	20.6	874,181	874,181	2	—	—	874,181	2	(X)
50,000 or more	1,008,472	4	23.2	988,439	988,439	4	—	—	988,439	4	(X)
25,000 or more	1,333,551	15	30.7	1,310,104	1,310,104	15	26,595	1	1,283,509	14	(X)
10,000 or more	1,713,366	40	39.5	1,683,715	1,683,715	40	133,698	8	1,550,017	32	(X)
5,000 or more	2,015,398	82	46.4	1,968,866	1,968,866	82	205,379	18	1,763,487	64	(X)
2,500 or more	2,197,211	133	50.6	2,125,371	2,125,371	126	244,514	29	1,880,857	97	(X)
2,000 or more	2,267,978	164	52.3	2,158,298	2,158,298	142	251,277	32	1,907,021	110	(X)
1,500 or more	2,313,380	191	53.3	2,169,490	2,169,490	150	259,921	37	1,909,569	113	(X)
1,000 or more	2,362,528	231	54.4	2,193,858	2,193,858	171	274,922	49	1,918,936	122	(X)
500 or more	2,444,699	343	56.3	2,228,292	2,228,292	222	294,830	76	1,933,462	146	(X)
200 or more	2,484,695	463	57.3	2,241,288	2,241,288	259	305,396	105	1,935,892	154	(X)

Table 3.

Population by Urban and Rural and Size of Place: 2010—Con.

[Places classified by population size. For information on confidentiality, nonsampling error, and definitions, see Appendixes]

Total	Rural						Not in place	State Size of Place [Population]
	In place							
	All rural places (entirely or partly rural)		Entirely rural places		Partly rural places			
Population	Number of places	Population	Number of places	Population	Number of places			
1,806,024	248,835	405	184,106	247	64,729	158	1,557,189	Kentucky
248,835	248,835	405	184,106	247	64,729	158	(X)	In place
1,557,189	(X)	(X)	(X)	(X)	(X)	(X)	1,557,189	Not in place
—	—	—	—	—	—	—	(X)	In place of—
9,887	9,887	1	—	—	9,887	1	(X)	1,000,000 or more
9,072	9,072	1	—	—	9,072	1	(X)	500,000 to 999,999
—	—	—	—	—	—	—	(X)	250,000 to 499,999
1,074	1,074	2	—	—	1,074	2	(X)	100,000 to 249,999
3,414	3,414	10	—	—	3,414	10	(X)	50,000 to 99,999
6,204	6,204	18	—	—	6,204	18	(X)	25,000 to 49,999
16,881	16,881	32	—	—	16,881	32	(X)	10,000 to 24,999
25,308	25,308	40	19,674	7	5,634	33	(X)	5,000 to 9,999
37,840	37,840	28	33,904	15	3,936	13	(X)	2,500 to 4,999
34,210	34,210	22	31,624	19	2,586	3	(X)	2,000 to 2,499
24,780	24,780	28	23,303	19	1,477	9	(X)	1,500 to 1,999
47,737	47,737	85	43,823	61	3,914	24	(X)	1,000 to 1,499
27,000	27,000	91	26,462	83	538	8	(X)	500 to 999
5,428	5,428	47	5,316	43	112	4	(X)	200 to 499
—	—	—	—	—	—	—	(X)	Less than 200
9,887	9,887	1	—	—	9,887	1	(X)	Cumulative summary:
18,959	18,959	2	—	—	18,959	2	(X)	In place of—
18,959	18,959	2	—	—	18,959	2	(X)	1,000,000 or more
20,033	20,033	4	—	—	20,033	4	(X)	500,000 or more
23,447	23,447	14	—	—	23,447	14	(X)	250,000 or more
29,651	29,651	32	—	—	29,651	32	(X)	100,000 or more
46,532	46,532	64	—	—	46,532	64	(X)	50,000 or more
71,840	71,840	104	19,674	7	52,166	97	(X)	25,000 or more
109,680	109,680	132	53,578	22	56,102	110	(X)	2,000 or more
143,890	143,890	154	85,202	41	58,688	113	(X)	1,500 or more
168,670	168,670	182	108,505	60	60,165	122	(X)	1,000 or more
216,407	216,407	267	152,328	121	64,079	146	(X)	500 or more
243,407	243,407	358	178,790	204	64,617	154	(X)	200 or more

Table 4.
Population and Housing Units: 1970 to 2010

[For information concerning historical counts and geographic change, see "User Notes." For information on confidentiality, nonsampling error, and definitions, see Appendixes]

State County/County Equivalent	Population					Housing units				
	2010	2000	1990	1980	1970	2010	2000	1990	1980	1970
Kentucky	4,339,367 r	4,042,285	3,686,892	3,660,324	3,220,711	1,927,164 r	1,751,118	1,506,930	1,368,901	1,064,826
Adair County	18,656	17,244	15,360	15,233	13,037	8,568	7,792	6,434	6,163	4,793
Allen County	19,956	17,800	14,628	14,128	12,598	9,307	8,057	6,381	6,011	4,662
Anderson County	21,421	19,111	14,571	12,567	9,358	9,127	7,752	5,804	4,803	3,284
Ballard County	8,249	8,286	7,902	8,798	8,276	3,885	3,837	3,553	3,543	3,153
Barren County	42,173	38,033	34,001	34,009	28,677	19,188	17,095	14,202	13,503	10,164
Bath County	11,591	11,085	9,692	10,025	9,235	5,405	4,994	4,021	3,695	3,213
Bell County	28,691	30,060	31,506	34,330	31,121	13,154	13,341	12,568	12,049	9,978
Boone County	118,811	85,991	57,589	45,842	32,812	46,154	33,351	21,476	16,070	9,853
Bourbon County	19,985	19,360	19,236	19,405	18,476	8,927	8,349	7,781	7,213	6,350
Boyd County	49,542	49,752	51,150	55,513	52,376	21,803	21,976	21,365	21,445	17,779
Boyle County	28,432	27,697	25,641	25,066	21,861	12,312	11,418	10,191	9,516	7,267
Bracken County	8,488	8,279	7,766	7,738	7,227	3,840	3,715	3,166	2,980	2,607
Breathitt County	13,878	16,100	15,703	17,004	14,221	6,231	6,812	6,127	5,543	4,285
Breckinridge County	20,059	18,648	16,312	16,861	14,789	10,630	9,890	8,261	7,146	5,686
Bullitt County	74,319	61,236	47,567	43,346	26,090	29,318	23,160	16,629	13,664	7,732
Butler County	12,690	13,010	11,245	11,064	9,723	5,877	5,815	4,698	4,275	3,467
Caldwell County	12,984	13,060	13,232	13,473	13,179	6,292	6,126	5,794	5,353	4,936
Calloway County	37,191	34,177	30,735	30,031	27,692	18,065	16,069	13,242	12,010	9,863
Campbell County	90,336	88,616	83,866	83,317	88,704	39,523	36,898	32,910	30,268	28,150
Carlisle County	5,104	5,351	5,238	5,487	5,354	2,441	2,490	2,295	2,212	2,027
Carroll County	10,811	10,155	9,292	9,270	8,523	4,696	4,439	3,870	3,822	2,967
Carter County	27,720	26,889	24,340	25,060	19,850	12,311	11,534	9,290	8,771	6,407
Casey County	15,955	15,447	14,211	14,818	12,930	7,487	7,242	6,046	5,814	4,550
Christian County	73,955	72,309	68,941	66,878	56,224	29,459	27,207	23,429	21,195	16,227
Clark County	35,613	33,144	29,496	28,322	24,090	15,706	13,749	11,635	10,414	8,193
Clay County	21,730	24,556	21,746	22,752	18,481	8,875	9,439	7,930	7,403	5,464
Clinton County	10,272	9,634	9,135	9,321	8,174	5,311	4,888	4,189	4,031	2,854
Crittenden County	9,315	9,384	9,196	9,207	8,493	4,569	4,410	4,039	3,830	3,373
Cumberland County	6,856	7,147	6,784	7,289	6,850	3,690	3,567	3,051	3,147	2,604
Daviess County	96,656	91,545	87,189	85,949	79,486	41,452	38,432	35,041	31,665	25,374
Edmonson County	12,161	11,644	10,357	9,962	8,751	6,467	6,104	5,009	4,221	3,105
Elliott County	7,852	6,748	6,455	6,908	5,933	3,371	3,107	2,639	2,499	1,881
Estill County	14,672	15,307	14,614	14,495	12,752	6,865	6,824	5,863	5,251	4,241
Fayette County	295,803	260,512	225,366	204,165	174,323	135,160	116,167	97,742	81,747	59,528
Fleming County	14,348	13,792	12,292	12,323	11,366	6,623	6,120	5,163	4,628	4,099
Floyd County	39,451	42,441	43,586	48,764	35,889	18,175	18,551	17,169	17,354	11,412
Franklin County	49,285	47,687	44,143	41,830	34,481	23,164	21,409	18,543	16,971	11,732
Fulton County	6,813	7,752	8,271	8,971	10,183	3,372	3,697	3,684	3,631	3,788
Gallatin County	8,589	7,870	5,393	4,842	4,134	3,786	3,362	2,290	1,779	1,465
Garrard County	16,912	14,792	11,579	10,853	9,457	7,463	6,414	4,929	4,333	3,568
Grant County	24,662	22,384	15,737	13,308	9,999	9,942	9,306	6,543	5,355	3,984
Graves County	37,121	37,028	33,550	34,049	30,939	16,777	16,340	14,528	13,631	11,655
Grayson County	25,746	24,053	21,050	20,854	16,445	13,561	12,802	10,446	9,549	6,314
Green County	11,258	11,518	10,371	11,043	10,350	5,324	5,420	4,523	4,280	3,940
Greenup County	36,910	36,891	36,742	39,132	33,192	16,330	15,977	14,657	13,847	10,426
Hancock County	8,565	8,392	7,864	7,742	7,080	3,734	3,600	3,080	2,810	2,371
Hardin County	105,543	94,174	89,240	88,911	78,421	43,261	37,673	32,375	27,172	18,388
Harlan County	29,278	33,202	36,574	41,889	37,370	13,513	15,017	14,735	14,815	12,464
Harrison County	18,846	17,983	16,248	15,166	14,158	8,208	7,660	6,488	5,985	5,068
Hart County	18,199	17,445	14,890	15,402	13,980	8,559	8,045	6,501	6,431	5,025
Henderson County	46,250	44,829	43,044	40,849	36,031	20,320	19,466	17,932	15,523	12,267
Henry County	15,416	15,060	12,823	12,740	10,910	6,640	6,381	5,447	5,103	3,927
Hickman County	4,902	5,262	5,566	6,065	6,264	2,342	2,436	2,374	2,406	2,394
Hopkins County	46,920	46,519	46,126	46,174	38,167	21,180	20,668	19,325	17,675	13,490
Jackson County	13,494	13,495	11,955	11,996	10,005	6,523	6,065	4,895	4,368	3,359
Jefferson County	741,096	693,604	665,123	684,638	695,055	337,616	305,835	282,662	265,734	226,493
Jessamine County	48,586	39,041	30,508	26,065	17,430	19,331	14,646	11,209	9,028	5,596
Johnson County	23,356	23,445	23,248	24,432	17,539	10,624	10,236	9,381	8,817	6,023
Kenton County	159,720	151,464	142,031	137,058	129,440	68,975	63,571	56,086	51,241	42,455
Knott County	16,346	17,649	17,906	17,940	14,698	7,461	7,579	6,718	5,868	4,368
Knox County	31,883	31,795	29,676	30,239	23,689	14,485	13,999	11,731	10,821	7,709
Larue County	14,193	13,373	11,679	11,922	10,672	6,172	5,860	4,824	4,648	3,641
Laurel County	58,849	52,715	43,438	38,982	27,386	25,446	22,317	16,923	14,151	8,757
Lawrence County	15,860	15,569	13,998	14,121	10,726	7,286	7,040	5,684	5,223	3,957
Lee County	7,887	7,916	7,422	7,754	6,587	3,436	3,321	3,025	2,798	2,314
Leslie County	11,310	12,401	13,642	14,882	11,623	5,278	5,502	5,038	4,856	3,277
Letcher County	24,519	25,277	27,000	30,687	23,165	11,601	11,405	10,808	10,662	7,599
Lewis County	13,870	14,092	13,029	14,545	12,355	6,481	6,173	5,328	5,061	4,120
Lincoln County	24,742	23,361	20,045	19,053	16,663	10,819	10,127	7,985	7,194	5,762
Livingston County	9,519	9,804	9,062	9,219	7,596	4,824	4,772	4,177	3,841	2,982
Logan County	26,835	26,573	24,416	24,138	21,793	12,339	11,875	10,303	9,468	7,627
Lyon County	8,314	8,080	6,624	6,490	5,562	4,791	4,189	3,460	2,538	1,887
McCracken County	65,565	65,514	62,879	61,310	58,281	31,079	30,361	27,581	24,797	21,131
McCreary County	18,306	17,080	15,603	15,634	12,548	7,507	7,405	6,039	5,176	3,903

Table 4.
Population and Housing Units: 1970 to 2010—Con.

[For information concerning historical counts and geographic change, see "User Notes." For information on confidentiality, nonsampling error, and definitions, see Appendixes]

State County/County Equivalent	Population					Housing units				
	2010	2000	1990	1980	1970	2010	2000	1990	1980	1970
McLean County	9,531	9,938	9,628	10,090	9,062	4,264	4,392	4,042	3,853	3,380
Madison County	82,916	70,872	57,508	53,352	42,730	35,043	29,595	21,456	17,975	12,597
Magoffin County	13,333	13,332	13,077	13,515	10,443	5,950	5,447	4,800	4,486	3,089
Marion County	19,820	18,212	16,499	17,910	16,714	8,182	7,277	6,115	5,922	4,767
Marshall County	31,448	30,125	27,205	25,637	20,381	15,748	14,730	12,528	10,643	7,915
Martin County	12,929	12,578	12,526	13,925	9,377	5,164	5,551	4,697	4,449	2,614
Mason County	17,490	16,800	16,666	17,760	17,273	8,105	7,754	7,089	6,757	6,007
Meade County	28,602	26,349	24,170	22,854	18,796	11,762	10,293	8,907	7,640	5,787
Menifee County	6,306	6,556	5,092	5,117	4,050	3,744	3,710	2,421	1,868	1,338
Mercer County	21,331	20,817	19,148	19,011	15,960	9,941	9,289	8,212	7,558	6,099
Metcalfe County	10,099	10,037	8,963	9,484	8,177	4,681	4,592	3,793	3,566	2,936
Monroe County	10,963	11,756	11,401	12,353	11,642	5,204	5,288	4,882	5,143	4,283
Montgomery County	26,499	22,554	19,561	20,046	15,364	11,699	9,682	7,759	7,238	5,128
Morgan County	13,923	13,948	11,648	12,103	10,019	5,830	5,487	4,562	4,330	3,313
Muhlenberg County	31,499	31,839	31,318	32,238	27,537	13,699	13,675	12,754	11,584	9,578
Nelson County	43,437	37,477	29,710	27,584	23,477	18,075	14,934	11,078	9,227	6,742
Nicholas County	7,135	6,813	6,725	7,157	6,508	3,261	3,051	2,930	2,771	2,426
Ohio County	23,842	22,916	21,105	21,765	18,790	10,219	9,909	8,680	8,073	6,722
Oldham County	60,316	46,618	33,263	27,795	14,687	20,688	15,691	11,202	8,694	4,248
Owen County	10,841	10,547	9,035	8,924	7,470	5,634	5,345	4,723	3,972	3,103
Owsley County	4,755	4,858	5,036	5,709	5,023	2,328	2,247	2,137	2,039	1,766
Pendleton County	14,877	14,390	12,036	10,989	9,949	6,339	5,756	4,782	4,192	3,417
Perry County	28,712	29,422	30,283	33,763	26,259	12,791	12,757	11,565	11,268	8,049
Pike County	65,024	68,736	72,584	81,123	61,059	30,304	30,923	28,761	28,183	18,725
Powell County	12,613	13,237	11,686	11,101	7,704	5,598	5,526	4,458	3,822	2,401
Pulaski County	63,063	56,217	49,489	45,803	35,234	31,443	27,181	22,328	19,532	13,004
Robertson County	2,282	2,266	2,124	2,270	2,163	1,095	1,034	955	905	830
Rockcastle County	17,056	16,582	14,803	13,973	12,305	7,703	7,353	5,958	5,036	4,007
Rowan County	23,333	22,094	20,353	19,049	17,010	10,102	8,985	7,375	6,648	4,495
Russell County	17,565	16,315	14,716	13,708	10,542	9,993	9,064	7,375	6,345	4,297
Scott County	47,173	33,061	23,867	21,813	17,948	19,303	12,977	9,173	7,782	5,856
Shelby County	42,074	33,337	24,824	23,328	18,999	16,606	12,857	9,617	8,622	6,450
Simpson County	17,327	16,405	15,145	14,673	13,054	7,435	7,016	6,172	5,717	4,551
Spencer County	17,061	11,766	6,801	5,929	5,488	6,704	4,555	2,640	2,180	1,790
Taylor County	24,512	22,927	21,146	21,178	17,138	10,864	10,180	8,798	8,211	5,836
Todd County	12,460	11,971	10,940	11,874	10,823	5,286	5,121	4,415	4,577	3,798
Trigg County	14,339	12,597	10,361	9,384	8,620	7,810	6,698	5,284	4,379	3,087
Trimble County	8,809	8,125	6,090	6,253	5,349	3,930	3,437	2,510	2,428	1,831
Union County	15,007	15,637	16,557	17,821	15,882	6,141	6,234	6,091	5,671	4,909
Warren County	113,792	92,522	77,720	71,828	57,884	47,223	38,350	31,065	26,695	18,664
Washington County	11,717	10,916	10,441	10,764	10,728	5,044	4,542	4,009	3,759	3,333
Wayne County	20,813	19,923	17,468	17,022	14,268	10,942	9,789	7,791	7,168	4,918
Webster County	13,621	14,120	13,955	14,832	13,282	5,936	6,250	5,914	5,790	5,238
Whitley County	35,637	35,865	33,326	33,396	24,145	15,166	15,288	13,399	12,384	8,252
Wolfe County	7,355	7,065	6,503	6,698	5,669	3,660	3,264	2,779	2,570	1,774
Woodford County	24,939	23,208	19,955	17,778	14,434	10,711	9,374	7,689	6,408	4,722

Table 5.

Population, Housing Units, Land Area, and Density: 2010; and Percent Change: 1980 to 2010

[For information concerning historical counts and geographic change, see "User Notes." For information on confidentiality, nonsampling error, and definitions, see Appendices]

State County/County Equivalent	Population	Housing units	Land area in square miles	Average per square mile of land		Percent change					
				Population density	Housing unit density	Population			Housing units		
						2000 to 2010	1990 to 2000	1980 to 1990	2000 to 2010	1990 to 2000	1980 to 1990
Kentucky	4,339,367	1,927,164	39,486.34	109.9	48.8	7.3	9.6	0.7	10.1	16.2	10.1
Adair County	18,656	8,568	405.28	46.0	21.1	8.2	12.3	0.8	10.0	21.1	4.4
Allen County	19,956	9,307	344.34	58.0	27.0	12.1	21.7	3.5	15.5	26.3	6.2
Anderson County	21,421	9,127	201.83	106.1	45.2	12.1	31.2	15.9	17.7	33.6	20.8
Ballard County	8,249	3,885	246.66	33.4	15.8	-0.4	4.9	-10.2	1.3	8.0	0.3
Barren County	42,173	19,188	487.54	86.5	39.4	10.9	11.9	-	12.2	20.4	5.2
Bath County	11,591	5,405	278.79	41.6	19.4	4.6	14.4	-3.3	8.2	24.2	8.8
Bell County	28,691	13,154	359.00	79.9	36.6	-4.6	-4.6	-8.2	-1.4	6.2	4.3
Boone County	118,811	46,154	246.36	482.3	187.3	38.2	49.3	25.6	38.4	55.3	33.6
Bourbon County	19,985	8,927	289.72	69.0	30.8	3.2	0.6	-0.9	6.9	7.3	7.9
Boyd County	49,542	21,803	159.86	309.9	136.4	-0.4	-2.7	-7.9	-0.8	2.9	-0.4
Boyle County	28,432	12,312	180.17	157.8	68.3	2.7	8.0	2.3	7.8	12.0	7.1
Bracken County	8,488	3,840	205.61	41.3	18.7	2.5	6.6	0.4	3.4	17.3	6.2
Breathitt County	13,878	6,231	492.41	28.2	12.7	-13.8	2.5	-7.7	-8.5	11.2	10.5
Breckinridge County	20,059	10,630	567.17	35.4	18.7	7.6	14.3	-3.3	7.5	19.7	15.6
Bullitt County	74,319	29,318	297.02	250.2	98.7	21.4	28.7	9.7	26.6	39.3	21.7
Butler County	12,690	5,877	426.09	29.8	13.8	-2.5	15.7	1.6	1.1	23.8	9.9
Caldwell County	12,984	6,292	344.79	37.7	18.2	-0.6	-1.3	-1.8	2.7	5.7	8.2
Calloway County	37,191	18,065	385.02	96.6	46.9	8.8	11.2	2.3	12.4	21.3	10.3
Campbell County	90,336	39,523	151.31	597.0	261.2	1.9	5.7	0.7	7.1	12.1	8.7
Carlisle County	5,104	2,441	189.43	26.9	12.9	-4.6	2.2	-4.5	-2.0	8.5	3.8
Carroll County	10,811	4,696	128.57	84.1	36.5	6.5	9.3	0.2	5.8	14.7	1.3
Carter County	27,720	12,311	409.50	67.7	30.1	3.1	10.5	-2.9	6.7	24.2	5.9
Casey County	15,955	7,487	444.23	35.9	16.9	3.3	8.7	-4.1	3.4	19.8	4.0
Christian County	73,955	29,459	717.50	103.1	41.1	2.3	4.8	3.1	8.3	16.0	10.5
Clark County	35,613	15,706	252.46	141.1	62.2	7.4	12.4	4.1	14.2	18.2	11.7
Clay County	21,730	8,875	469.25	46.3	18.9	-11.5	12.9	-4.4	-6.0	19.0	7.1
Clinton County	10,272	5,311	197.25	52.1	26.9	6.6	5.5	-2.0	8.7	16.7	3.9
Crittenden County	9,315	4,569	359.95	25.9	12.7	-0.7	2.0	-0.1	3.6	9.2	5.5
Cumberland County	6,856	3,690	305.18	22.5	12.1	-4.1	5.4	-6.9	3.4	16.9	-3.1
Daviess County	96,656	41,452	458.35	210.9	90.4	5.6	5.0	1.4	7.9	9.7	10.7
Edmonson County	12,161	6,467	302.88	40.2	21.4	4.4	12.4	4.0	5.9	21.9	18.7
Elliott County	7,852	3,371	234.32	33.5	14.4	16.4	4.5	-6.6	8.5	17.7	5.6
Estill County	14,672	6,865	253.08	58.0	27.1	-4.1	4.7	0.8	0.6	16.4	11.7
Fayette County	295,803	135,160	283.65	1,042.8	476.5	13.5	15.6	10.4	16.3	18.9	19.6
Fleming County	14,348	6,623	348.54	41.2	19.0	4.0	12.2	-0.3	8.2	18.5	11.6
Floyd County	39,451	18,175	393.34	100.3	46.2	-7.0	-2.6	-10.6	-2.0	8.0	-1.1
Franklin County	49,285	23,164	207.75	237.2	111.5	3.4	8.0	5.5	8.2	15.5	9.3
Fulton County	6,813	3,372	205.50	33.2	16.4	-12.1	-6.3	-7.8	-8.8	0.4	1.5
Gallatin County	8,589	3,786	101.23	84.8	37.4	9.1	45.9	11.4	12.6	46.8	28.7
Garrard County	16,912	7,463	230.08	73.5	32.4	14.3	27.7	6.7	16.4	30.1	13.8
Grant County	24,662	9,942	257.96	95.6	38.5	10.2	42.2	18.3	6.8	42.2	22.2
Graves County	37,121	16,777	551.74	67.3	30.4	0.3	10.4	-1.5	2.7	12.5	6.6
Grayson County	25,746	13,561	496.70	51.8	27.3	7.0	14.3	0.9	5.9	22.6	9.4
Green County	11,258	5,324	286.03	39.4	18.6	-2.3	11.1	-6.1	-1.8	19.8	5.7
Greenup County	36,910	16,330	344.40	107.2	47.4	0.1	0.4	-6.1	2.2	9.0	5.8
Hancock County	8,565	3,734	187.65	45.6	19.9	2.1	6.7	1.6	3.7	16.9	9.6
Hardin County	105,543	43,261	623.28	169.3	69.4	12.1	5.5	0.4	14.8	16.4	19.1
Harlan County	29,278	13,513	465.83	62.9	29.0	-11.8	-9.2	-12.7	-10.0	1.9	-0.5
Harrison County	18,846	8,208	306.36	61.5	26.8	4.8	10.7	7.1	7.2	18.1	8.4
Hart County	18,199	8,559	412.09	44.2	20.8	4.3	17.2	-3.3	6.4	23.8	1.1
Henderson County	46,250	20,320	436.67	105.9	46.5	3.2	4.1	5.4	4.4	8.6	15.5
Henry County	15,416	6,640	286.28	53.8	23.2	2.4	17.4	0.7	4.1	17.1	6.7
Hickman County	4,902	2,342	242.27	20.2	9.7	-6.8	-5.5	-8.2	-3.9	2.6	-1.3
Hopkins County	46,920	21,180	542.00	86.6	39.1	0.9	0.9	-0.1	2.5	6.9	9.3
Jackson County	13,494	6,523	345.20	39.1	18.9	-	12.9	-0.3	7.6	23.9	12.1
Jefferson County	741,096	337,616	380.42	1,948.1	887.5	6.8	4.3	-2.9	10.4	8.2	6.4
Jessamine County	48,586	19,331	172.12	282.3	112.3	24.4	28.0	17.0	32.0	30.7	24.2
Johnson County	23,356	10,624	261.95	89.2	40.6	-0.4	0.8	-4.8	3.8	9.1	6.4
Kenton County	159,720	68,975	160.25	996.7	430.4	5.5	6.6	3.6	8.5	13.3	9.5
Knott County	16,346	7,461	351.52	46.5	21.2	-7.4	-1.4	-0.2	-1.6	12.8	14.5
Knox County	31,883	14,485	386.30	82.5	37.5	0.3	7.1	-1.9	3.5	19.3	8.4
Larue County	14,193	6,172	261.52	54.3	23.6	6.1	14.5	-2.0	5.3	21.5	3.8
Laurel County	58,849	25,446	433.95	135.6	58.6	11.6	21.4	11.4	14.0	31.9	19.6
Lawrence County	15,860	7,286	415.60	38.2	17.5	1.9	11.2	-0.9	3.5	23.9	8.8
Lee County	7,887	3,436	208.86	37.8	16.5	-0.4	6.7	-4.3	3.5	9.8	8.1
Leslie County	11,310	5,278	400.84	28.2	13.2	-8.8	-9.1	-8.3	-4.1	9.2	3.7
Letcher County	24,519	11,601	337.91	72.6	34.3	-3.0	-6.4	-12.0	1.7	5.5	1.4
Lewis County	13,870	6,481	482.84	28.7	13.4	-1.6	8.2	-10.4	5.0	15.9	5.3
Lincoln County	24,742	10,819	334.09	74.1	32.4	5.9	16.5	5.2	6.8	26.8	11.0

Table 5.

Population, Housing Units, Land Area, and Density: 2010; and Percent Change: 1980 to 2010—Con.

[For information concerning historical counts and geographic change, see "User Notes." For information on confidentiality, nonsampling error, and definitions, see Appendices]

State County/County Equivalent	Population	Housing units	Land area in square miles	Average per square mile of land		Percent change					
				Population density	Housing unit density	Population			Housing units		
						2000 to 2010	1990 to 2000	1980 to 1990	2000 to 2010	1990 to 2000	1980 to 1990
Livingston County	9,519	4,824	313.13	30.4	15.4	-2.9	8.2	-1.7	1.1	14.2	8.7
Logan County	26,835	12,339	552.13	48.6	22.3	1.0	8.8	1.2	3.9	15.3	8.8
Lyon County	8,314	4,791	213.84	38.9	22.4	2.9	22.0	2.1	14.4	21.1	36.3
McCracken County	65,565	31,079	248.74	263.6	124.9	0.1	4.2	-2.6	2.4	10.1	11.2
McCreary County	18,306	7,507	426.80	42.9	17.6	7.2	9.5	-0.2	1.4	22.6	16.7
McLean County	9,531	4,264	252.47	37.8	16.9	-4.1	3.2	-4.6	-2.9	8.7	4.9
Madison County	82,916	35,043	437.29	189.6	80.1	17.0	23.2	7.8	18.4	37.9	19.4
Magoffin County	13,333	5,950	308.44	43.2	19.3	-	1.9	-3.2	9.2	13.5	7.0
Marion County	19,820	8,182	343.01	57.8	23.9	8.8	10.4	-7.9	12.4	19.0	3.3
Marshall County	31,448	15,748	301.25	104.4	52.3	4.4	10.7	6.1	6.9	17.6	17.7
Martin County	12,929	5,164	229.60	56.3	22.5	2.8	0.4	-10.0	-7.0	18.2	5.6
Mason County	17,490	8,105	240.13	72.8	33.8	4.1	0.8	-6.2	4.5	9.4	4.9
Meade County	28,602	11,762	305.42	93.6	38.5	8.6	9.0	5.8	14.3	15.6	16.6
Menifee County	6,306	3,744	203.58	31.0	18.4	-3.8	28.8	-0.5	0.9	53.2	29.6
Mercer County	21,331	9,941	248.80	85.7	40.0	2.5	8.7	0.7	7.0	13.1	8.7
Metcalfe County	10,099	4,681	289.65	34.9	16.2	0.6	12.0	-5.5	1.9	21.1	6.4
Monroe County	10,963	5,204	329.37	33.3	15.8	-6.7	3.1	-7.7	-1.6	8.3	-5.1
Montgomery County	26,499	11,699	197.37	134.3	59.3	17.5	15.3	-2.4	20.8	24.8	7.2
Morgan County	13,923	5,830	381.13	36.5	15.3	-0.2	19.7	-3.8	6.3	20.3	5.4
Muhlenberg County	31,499	13,699	467.08	67.4	29.3	-1.1	1.7	-2.9	0.2	7.2	10.1
Nelson County	43,437	18,075	417.51	104.0	43.3	15.9	26.1	7.7	21.0	34.8	20.1
Nicholas County	7,135	3,261	195.17	36.6	16.7	4.7	1.3	-6.0	6.9	4.1	5.7
Ohio County	23,842	10,219	587.27	40.6	17.4	4.0	8.6	-3.0	3.1	14.2	7.5
Oldham County	60,316	20,688	187.22	322.2	110.5	29.4	38.8	19.7	31.8	38.7	28.8
Owen County	10,841	5,634	351.10	30.9	16.0	2.8	16.7	1.2	5.4	13.2	18.9
Owsley County	4,755	2,328	197.41	24.1	11.8	-2.1	-3.5	-11.8	3.6	5.1	4.8
Pendleton County	14,877	6,339	277.16	53.7	22.9	3.4	19.6	9.5	10.1	20.4	14.1
Perry County	28,712	12,791	339.67	84.5	37.7	-2.4	-2.9	-10.3	0.3	10.2	2.6
Pike County	65,024	30,304	786.83	82.6	38.5	-5.4	-5.3	-10.5	-2.0	7.5	2.1
Powell County	12,613	5,598	178.98	70.5	31.3	-4.7	13.3	5.3	1.3	24.0	16.6
Pulaski County	63,063	31,443	658.41	95.8	47.8	12.2	13.6	8.0	15.7	21.7	14.3
Robertson County	2,282	1,095	99.91	22.8	11.0	0.7	6.7	-6.4	5.9	8.3	5.5
Rockcastle County	17,056	7,703	316.54	53.9	24.3	2.9	12.0	5.9	4.8	23.4	18.3
Rowan County	23,333	10,102	279.80	83.4	36.1	5.6	8.6	6.8	12.4	21.8	10.9
Russell County	17,565	9,993	253.66	69.2	39.4	7.7	10.9	7.4	10.2	22.9	16.2
Scott County	47,173	19,303	281.77	167.4	68.5	42.7	38.5	9.4	48.7	41.5	17.9
Shelby County	42,074	16,606	379.64	110.8	43.7	26.2	34.3	6.4	29.2	33.7	11.5
Simpson County	17,327	7,435	234.20	74.0	31.7	5.6	8.3	3.2	6.0	13.7	8.0
Spencer County	17,061	6,704	186.68	91.4	35.9	45.0	73.0	14.7	47.2	72.5	21.1
Taylor County	24,512	10,864	266.33	92.0	40.8	6.9	8.4	-0.2	6.7	15.7	7.1
Todd County	12,460	5,286	374.50	33.3	14.1	4.1	9.4	-7.9	3.2	16.0	-3.5
Trigg County	14,339	7,810	441.43	32.5	17.7	13.8	21.6	10.4	16.6	26.8	20.7
Trimble County	8,809	3,930	151.65	58.1	25.9	8.4	33.4	-2.6	14.3	36.9	3.4
Union County	15,007	6,141	342.85	43.8	17.9	-4.0	-5.6	-7.1	-1.5	2.3	7.4
Warren County	113,792	47,223	541.60	210.1	87.2	23.0	19.0	8.2	23.1	23.5	16.4
Washington County	11,717	5,044	297.27	39.4	17.0	7.3	4.5	-3.0	11.1	13.3	6.7
Wayne County	20,813	10,942	458.17	45.4	23.9	4.5	14.1	2.6	11.8	25.6	8.7
Webster County	13,621	5,936	331.94	41.0	17.9	-3.5	1.2	-5.9	-5.0	5.7	2.1
Whitley County	35,637	15,166	437.83	81.4	34.6	-0.6	7.6	-0.2	-0.8	14.1	8.2
Wolfe County	7,355	3,660	222.17	33.1	16.5	4.1	8.6	-2.9	12.1	17.5	8.1
Woodford County	24,939	10,711	188.78	132.1	56.7	7.5	16.3	12.2	14.3	21.9	20.0

Table 6.

Rank of Counties by Percent Change in Population: 2000 to 2010

[For information concerning historical counts and geographic change, see "User Notes." For information on confidentiality, nonsampling error, and definitions, see Appendixes]

County/County Equivalent	Population		Percent change		County/County Equivalent	Population		Percent change	
	2010	2000	Rank	Percent		2010	2000	Rank	Percent
Spencer County	17,061	11,766	1	45.0	Bourbon County	19,985	19,360	61	3.2
Scott County	47,173	33,061	2	42.7	Henderson County	46,250	44,829	62	3.2
Boone County	118,811	85,991	3	38.2	Carter County	27,720	26,889	63	3.1
Oldham County	60,316	46,618	4	29.4	Lyon County	8,314	8,080	64	2.9
Shelby County	42,074	33,337	5	26.2	Rockcastle County	17,056	16,582	65	2.9
Jessamine County	48,586	39,041	6	24.4	Martin County	12,929	12,578	66	2.8
Warren County	113,792	92,522	7	23.0	Owen County	10,841	10,547	67	2.8
Bullitt County	74,319	61,236	8	21.4	Boyle County	28,432	27,697	68	2.7
Montgomery County	26,499	22,554	9	17.5	Bracken County	8,488	8,279	69	2.5
Madison County	82,916	70,872	10	17.0	Mercer County	21,331	20,817	70	2.5
Elliott County	7,852	6,748	11	16.4	Henry County	15,416	15,060	71	2.4
Nelson County	43,437	37,477	12	15.9	Christian County	73,955	72,309	72	2.3
Garrard County	16,912	14,792	13	14.3	Hancock County	8,565	8,392	73	2.1
Trigg County	14,339	12,597	14	13.8	Campbell County	90,336	88,616	74	1.9
Fayette County	295,803	260,512	15	13.5	Lawrence County	15,860	15,569	75	1.9
Pulaski County	63,063	56,217	16	12.2	Logan County	26,835	26,573	76	1.0
Allen County	19,956	17,800	17	12.1	Hopkins County	46,920	46,519	77	0.9
Anderson County	21,421	19,111	18	12.1	Robertson County	2,282	2,266	78	0.7
Hardin County	105,543	94,174	19	12.1	Metcalfe County	10,099	10,037	79	0.6
Laurel County	58,849	52,715	20	11.6	Knox County	31,883	31,795	80	0.3
Barren County	42,173	38,033	21	10.9	Graves County	37,121	37,028	81	0.3
Grant County	24,662	22,384	22	10.2	McCracken County	65,565	65,514	82	0.1
Gallatin County	8,589	7,870	23	9.1	Greenup County	36,910	36,891	83	0.1
Marion County	19,820	18,212	24	8.8	Magoffin County	13,333	13,332	84	-
Calloway County	37,191	34,177	25	8.8	Jackson County	13,494	13,495	85	-
Meade County	28,602	26,349	26	8.6	Morgan County	13,923	13,948	86	-0.2
Trimble County	8,809	8,125	27	8.4	Lee County	7,887	7,916	87	-0.4
Adair County	18,656	17,244	28	8.2	Johnson County	23,356	23,445	88	-0.4
Russell County	17,565	16,315	29	7.7	Boyd County	49,542	49,752	89	-0.4
Breckinridge County	20,059	18,648	30	7.6	Ballard County	8,249	8,286	90	-0.4
Woodford County	24,939	23,208	31	7.5	Caldwell County	12,984	13,060	91	-0.6
Clark County	35,613	33,144	32	7.4	Whitley County	35,637	35,865	92	-0.6
Washington County	11,717	10,916	33	7.3	Crittenden County	9,315	9,384	93	-0.7
McCreary County	18,306	17,080	34	7.2	Muhlenberg County	31,499	31,839	94	-1.1
Grayson County	25,746	24,053	35	7.0	Lewis County	13,870	14,092	95	-1.6
Taylor County	24,512	22,927	36	6.9	Owsley County	4,755	4,858	96	-2.1
Jefferson County	741,096	693,604	37	6.8	Green County	11,258	11,518	97	-2.3
Clinton County	10,272	9,634	38	6.6	Perry County	28,712	29,422	98	-2.4
Carroll County	10,811	10,155	39	6.5	Butler County	12,690	13,010	99	-2.5
Larue County	14,193	13,373	40	6.1	Livingston County	9,519	9,804	100	-2.9
Lincoln County	24,742	23,361	41	5.9	Letcher County	24,519	25,277	101	-3.0
Simpson County	17,327	16,405	42	5.6	Webster County	13,621	14,120	102	-3.5
Rowan County	23,333	22,094	43	5.6	Menifee County	6,306	6,556	103	-3.8
Daviess County	96,656	91,545	44	5.6	Union County	15,007	15,637	104	-4.0
Kenton County	159,720	151,464	45	5.5	Cumberland County	6,856	7,147	105	-4.1
Harrison County	18,846	17,983	46	4.8	McLean County	9,531	9,938	106	-4.1
Nicholas County	7,135	6,813	47	4.7	Estill County	14,672	15,307	107	-4.1
Bath County	11,591	11,085	48	4.6	Bell County	28,691	30,060	108	-4.6
Wayne County	20,813	19,923	49	4.5	Carlisle County	5,104	5,351	109	-4.6
Edmonson County	12,161	11,644	50	4.4	Powell County	12,613	13,237	110	-4.7
Marshall County	31,448	30,125	51	4.4	Pike County	65,024	68,736	111	-5.4
Hart County	18,199	17,445	52	4.3	Monroe County	10,963	11,756	112	-6.7
Mason County	17,490	16,800	53	4.1	Hickman County	4,902	5,262	113	-6.8
Wolfe County	7,355	7,065	54	4.1	Floyd County	39,451	42,441	114	-7.0
Todd County	12,460	11,971	55	4.1	Knox County	16,346	17,649	115	-7.4
Ohio County	23,842	22,916	56	4.0	Leslie County	11,310	12,401	116	-8.8
Fleming County	14,348	13,792	57	4.0	Clay County	21,730	24,556	117	-11.5
Pendleton County	14,877	14,390	58	3.4	Harlan County	29,278	33,202	118	-11.8
Franklin County	49,285	47,687	59	3.4	Fulton County	6,813	7,752	119	-12.1
Casey County	15,955	15,447	60	3.3	Breathitt County	13,878	16,100	120	-13.8

Table 7.
Population by Urban and Rural: 2010

[For information on confidentiality, nonsampling error, and definitions, see Appendixes]

State County/County Equivalent	Total population	Urban			Rural			Percent of total population	
		Total	In urbanized area	In urban cluster	Total	In place	Not in place	Urban	Rural
Kentucky	4,339,367	2,533,343	1,778,528	754,815	1,806,024	248,835	1,557,189	58.4	41.6
Adair County	18,656	4,579	—	4,579	14,077	190	13,887	24.5	75.5
Allen County	19,956	4,251	—	4,251	15,705	303	15,402	21.3	78.7
Anderson County	21,421	12,489	—	12,489	8,932	19	8,913	58.3	41.7
Ballard County	8,249	—	—	—	8,249	3,189	5,060	—	100.0
Barren County	42,173	15,488	—	15,488	26,685	1,951	24,734	36.7	63.3
Bath County	11,591	—	—	—	11,591	2,156	9,435	—	100.0
Bell County	28,691	10,765	—	10,765	17,926	1,815	16,111	37.5	62.5
Boone County	118,811	103,042	103,042	—	15,769	5,117	10,652	86.7	13.3
Bourbon County	19,985	11,042	—	11,042	8,943	1,499	7,444	55.3	44.7
Boyd County	49,542	36,999	36,999	—	12,543	385	12,158	74.7	25.3
Boyle County	28,432	18,532	—	18,532	9,900	1,180	8,720	65.2	34.8
Bracken County	8,488	—	—	—	8,488	1,970	6,518	—	100.0
Breathitt County	13,878	2,567	—	2,567	11,311	226	11,085	18.5	81.5
Breckinridge County	20,059	—	—	—	20,059	4,676	15,383	—	100.0
Bullitt County	74,319	51,716	51,716	—	22,603	3,189	19,414	69.6	30.4
Butler County	12,690	—	—	—	12,690	2,636	10,054	—	100.0
Caldwell County	12,984	5,890	—	5,890	7,094	840	6,254	45.4	54.6
Calloway County	37,191	19,072	—	19,072	18,119	880	17,239	51.3	48.7
Campbell County	90,336	76,518	76,518	—	13,818	2,253	11,565	84.7	15.3
Carlisle County	5,104	—	—	—	5,104	1,047	4,057	—	100.0
Carroll County	10,811	5,165	—	5,165	5,646	797	4,849	47.8	52.2
Carter County	27,720	5,716	—	5,716	22,004	1,632	20,372	20.6	79.4
Casey County	15,955	—	—	—	15,955	2,168	13,787	—	100.0
Christian County	73,955	52,837	20,346	32,491	21,118	3,766	17,352	71.4	28.6
Clark County	35,613	25,831	—	25,831	9,782	—	9,782	72.5	27.5
Clay County	21,730	4,657	—	4,657	17,073	434	16,639	21.4	78.6
Clinton County	10,272	—	—	—	10,272	2,033	8,239	—	100.0
Crittenden County	9,315	2,718	—	2,718	6,597	652	5,945	29.2	70.8
Cumberland County	6,856	—	—	—	6,856	1,738	5,118	—	100.0
Daviess County	96,656	70,543	70,543	—	26,113	2,051	24,062	73.0	27.0
Edmonson County	12,161	—	—	—	12,161	836	11,325	—	100.0
Elliott County	7,852	—	—	—	7,852	675	7,177	—	100.0
Estill County	14,672	3,503	—	3,503	11,169	72	11,097	23.9	76.1
Fayette County	295,803	286,731	286,731	—	9,072	9,072	—	96.9	3.1
Fleming County	14,348	2,795	—	2,795	11,553	454	11,099	19.5	80.5
Floyd County	39,451	6,363	—	6,363	33,088	3,782	29,306	16.1	83.9
Franklin County	49,285	35,705	—	35,705	13,580	149	13,431	72.4	27.6
Fulton County	6,813	2,423	—	2,423	4,390	2,540	1,850	35.6	64.4
Gallatin County	8,589	—	—	—	8,589	2,206	6,383	—	100.0
Garrard County	16,912	3,739	—	3,739	13,173	17	13,156	22.1	77.9
Grant County	24,662	8,634	—	8,634	16,028	2,219	13,809	35.0	65.0
Graves County	37,121	11,356	—	11,356	25,765	3,151	22,614	30.6	69.4
Grayson County	25,746	6,802	—	6,802	18,944	1,521	17,423	26.4	73.6
Green County	11,258	—	—	—	11,258	2,731	8,527	—	100.0
Greenup County	36,910	22,409	19,595	2,814	14,501	217	14,284	60.7	39.3
Hancock County	8,565	916	—	916	7,649	1,740	5,909	10.7	89.3
Hardin County	105,543	69,434	69,434	—	36,109	2,877	33,232	65.8	34.2
Harlan County	29,278	13,422	—	13,422	15,856	2,499	13,357	45.8	54.2
Harrison County	18,846	6,421	—	6,421	12,425	361	12,064	34.1	65.9
Hart County	18,199	2,332	—	2,332	15,867	2,135	13,732	12.8	87.2
Henderson County	46,250	28,583	28,583	—	17,667	2,195	15,472	61.8	38.2
Henry County	15,416	—	—	—	15,416	5,089	10,327	—	100.0
Hickman County	4,902	—	—	—	4,902	1,558	3,344	—	100.0
Hopkins County	46,920	24,809	—	24,809	22,111	6,217	15,894	52.9	47.1
Jackson County	13,494	—	—	—	13,494	1,895	11,599	—	100.0
Jefferson County	741,096	730,920	730,920	—	10,176	10,176	—	98.6	1.4
Jessamine County	48,586	36,003	2,437	33,566	12,583	507	12,076	74.1	25.9
Johnson County	23,356	6,302	—	6,302	17,054	—	17,054	27.0	73.0
Kenton County	159,720	148,578	148,500	78	11,142	2,180	8,962	93.0	7.0
Knott County	16,346	—	—	—	16,346	1,327	15,019	—	100.0
Knox County	31,883	11,821	—	11,821	20,062	876	19,186	37.1	62.9
Larue County	14,193	3,413	—	3,413	10,780	1,370	9,410	24.0	76.0
Laurel County	58,849	25,398	—	25,398	33,451	348	33,103	43.2	56.8
Lawrence County	15,860	3,631	—	3,631	12,229	60	12,169	22.9	77.1
Lee County	7,887	—	—	—	7,887	1,307	6,580	—	100.0
Leslie County	11,310	—	—	—	11,310	365	10,945	—	100.0
Letcher County	24,519	—	—	—	24,519	6,949	17,570	—	100.0
Lewis County	13,870	—	—	—	13,870	2,419	11,451	—	100.0
Lincoln County	24,742	4,538	—	4,538	20,204	1,346	18,858	18.3	81.7

Table 7.
Population by Urban and Rural: 2010—Con.

[For information on confidentiality, nonsampling error, and definitions, see Appendixes]

State County/County Equivalent	Total population	Urban			Rural			Percent of total population	
		Total	In urbanized area	In urban cluster	Total	In place	Not in place	Urban	Rural
Livingston County	9,519	440	—	440	9,079	3,026	6,053	4.6	95.4
Logan County	26,835	6,714	—	6,714	20,121	3,970	16,151	25.0	75.0
Lyon County	8,314	—	—	—	8,314	3,203	5,111	—	100.0
McCracken County	65,565	47,322	—	47,322	18,243	727	17,516	72.2	27.8
McCreary County	18,306	—	—	—	18,306	4,207	14,099	—	100.0
McLean County	9,531	—	—	—	9,531	3,297	6,234	—	100.0
Madison County	82,916	50,979	—	50,979	31,937	1,210	30,727	61.5	38.5
Magoffin County	13,333	—	—	—	13,333	1,883	11,450	—	100.0
Marion County	19,820	5,646	—	5,646	14,174	1,348	12,826	28.5	71.5
Marshall County	31,448	4,447	—	4,447	27,001	3,779	23,222	14.1	85.9
Martin County	12,929	—	—	—	12,929	986	11,943	—	100.0
Mason County	17,490	7,801	—	7,801	9,689	1,992	7,697	44.6	55.4
Meade County	28,602	4,033	4,033	—	24,569	4,709	19,860	14.1	85.9
Menifee County	6,306	—	—	—	6,306	486	5,820	—	100.0
Mercer County	21,331	8,715	—	8,715	12,616	1,702	10,914	40.9	59.1
Metcalfe County	10,099	—	—	—	10,099	1,902	8,197	—	100.0
Monroe County	10,963	—	—	—	10,963	2,995	7,968	—	100.0
Montgomery County	26,499	10,835	—	10,835	15,664	3,076	12,588	40.9	59.1
Morgan County	13,923	—	—	—	13,923	3,670	10,253	—	100.0
Muhlenberg County	31,499	9,943	—	9,943	21,556	3,278	18,278	31.6	68.4
Nelson County	43,437	18,702	—	18,702	24,735	2,785	21,950	43.1	56.9
Nicholas County	7,135	—	—	—	7,135	2,023	5,112	—	100.0
Ohio County	23,842	6,321	—	6,321	17,521	1,712	15,809	26.5	73.5
Oldham County	60,316	48,055	48,055	—	12,261	2,037	10,224	79.7	20.3
Owen County	10,841	—	—	—	10,841	1,543	9,298	—	100.0
Owsley County	4,755	—	—	—	4,755	81	4,674	—	100.0
Pendleton County	14,877	—	—	—	14,877	2,781	12,096	—	100.0
Perry County	28,712	7,444	—	7,444	21,268	743	20,525	25.9	74.1
Pike County	65,024	7,934	—	7,934	57,090	6,268	50,822	12.2	87.8
Powell County	12,613	4,149	—	4,149	8,464	43	8,421	32.9	67.1
Pulaski County	63,063	29,042	—	29,042	34,021	635	33,386	46.1	53.9
Robertson County	2,282	—	—	—	2,282	307	1,975	—	100.0
Rockcastle County	17,056	2,777	—	2,777	14,279	1,466	12,813	16.3	83.7
Rowan County	23,333	7,282	—	7,282	16,051	2,505	13,546	31.2	68.8
Russell County	17,565	—	—	—	17,565	4,235	13,330	—	100.0
Scott County	47,173	31,859	1,095	30,764	15,314	1,513	13,801	67.5	32.5
Shelby County	42,074	22,296	1,675	20,621	19,778	2,716	17,062	53.0	47.0
Simpson County	17,327	9,492	—	9,492	7,835	451	7,384	54.8	45.2
Spencer County	17,061	—	—	—	17,061	2,302	14,759	—	100.0
Taylor County	24,512	11,719	—	11,719	12,793	99	12,694	47.8	52.2
Todd County	12,460	—	—	—	12,460	4,122	8,338	—	100.0
Trigg County	14,339	2,960	—	2,960	11,379	484	10,895	20.6	79.4
Trimble County	8,809	467	—	467	8,342	727	7,615	5.3	94.7
Union County	15,007	5,210	—	5,210	9,797	3,412	6,385	34.7	65.3
Warren County	113,792	78,306	78,306	—	35,486	2,296	33,190	68.8	31.2
Washington County	11,717	—	—	—	11,717	3,023	8,694	—	100.0
Wayne County	20,813	6,716	—	6,716	14,097	347	13,750	32.3	67.7
Webster County	13,621	—	—	—	13,621	7,280	6,341	—	100.0
Whitley County	35,637	12,417	—	12,417	23,220	820	22,400	34.8	65.2
Wolfe County	7,355	—	—	—	7,355	669	6,686	—	100.0
Woodford County	24,939	15,922	—	15,922	9,017	1,734	7,283	63.8	36.2

Table 8.

Population and Housing Units: 1990 to 2010; and Area Measurements and Density: 2010

[For information concerning historical counts and geographic change, see "User Notes." For information on confidentiality, nonsampling error, and definitions, see Appendixes]

State County/County Equivalent County Subdivision Place	Population			Housing units			Area measurements in square miles		Average per square mile of land	
	2010	2000	1990	2010	2000	1990	Total area	Land area	Population density	Housing unit density
Kentucky	4,339,367	4,042,285	3,686,892	1,927,164	1,751,118	1,506,930	40,407.80	39,486.34	109.9	48.8
Adair County	18,656	17,244	15,360	8,568	7,792	6,434	412.40	405.28	46.0	21.1
Cane Valley CCD	1,722	1,497	1,177	930	693	514	43.15	40.27	42.8	23.1
Casey Creek CCD	1,727	1,611	1,343	780	702	548	70.75	67.73	25.5	11.5
Columbia CCD	8,331	7,541	6,929	3,562	3,389	2,933	67.04	66.56	125.2	53.5
Columbia city	4,452	4,014	3,845	1,884	1,789	1,648	4.88	4.84	919.8	389.3
Glens Fork CCD	1,403	1,328	1,217	686	641	513	55.13	54.97	25.5	12.5
Gradyville CCD	2,457	2,375	2,180	1,162	1,078	896	102.05	101.81	24.1	11.4
White Oak CCD	3,016	2,892	2,514	1,448	1,289	1,030	74.29	73.94	40.8	19.6
Allen County	19,956	17,800	14,628	9,307	8,057	6,381	351.86	344.34	58.0	27.0
Adolphus CCD	3,291	2,870	2,207	1,470	1,222	925	60.30	60.07	54.8	24.5
Halfway CCD	2,703	2,168	1,584	1,051	808	577	56.96	56.61	47.7	18.6
Holland CCD	1,600	1,364	1,331	749	632	560	69.65	68.78	23.3	10.9
Scottsville CCD	9,177	8,480	7,392	4,259	3,868	3,208	80.04	78.36	117.1	54.4
Scottsville city	4,226	4,327	4,278	2,066	2,059	1,861	5.70	5.69	742.7	363.1
Settle CCD	3,185	2,918	2,114	1,778	1,527	1,111	84.92	80.52	39.6	22.1
Anderson County	21,421	19,111	14,571	9,127	7,752	5,804	204.27	201.83	106.1	45.2
Lawrenceburg CCD	17,187	14,586	10,602	7,277	5,913	4,226	63.21	61.99	277.3	117.4
Lawrenceburg city	10,505	9,014	5,911	4,582	3,733	2,459	5.90	5.87	1,789.6	780.6
Northwest Anderson CCD	1,969	1,972	1,761	839	791	692	61.26	60.78	32.4	13.8
Southwest Anderson CCD	2,265	2,553	2,208	1,011	1,048	886	79.80	79.06	28.6	12.8
Ballard County	8,249	8,286	7,902	3,885	3,837	3,553	273.69	246.66	33.4	15.8
Barlow CCD	1,494	1,522	1,335	715	730	627	75.76	62.21	24.0	11.5
Barlow city	675	715	706	356	377	376	0.55	0.55	1,227.3	647.3
La Center CCD	4,259	4,209	3,962	1,989	1,910	1,967	126.29	116.12	36.7	17.1
Bandana CDP	203	(X)	(X)	101	(X)	(X)	1.89	1.89	107.4	53.4
Kevil city	376	574	337	194	266	169	0.42	0.42	895.2	461.9
La Center city	1,009	1,038	1,040	471	492	466	0.61	0.61	1,654.1	772.1
Wickliffe CCD	2,496	2,555	2,605	1,181	1,197	1,159	71.63	68.33	36.5	17.3
Blandville city	90	99	95	42	46	45	0.21	0.21	428.6	200.0
Lovellville CDP	148	(X)	(X)	82	(X)	(X)	0.51	0.50	296.0	164.0
Wickliffe city	688	794	851	355	384	421	1.15	1.14	603.5	311.4
Barren County	42,173	38,033	34,001	19,188	17,095	14,202	500.00	487.54	86.5	39.4
Cave City CCD	6,707	5,551	5,268	3,053	2,510	2,207	72.86	72.31	92.8	42.2
Cave City city	2,240	1,880	1,953	1,127	914	870	4.40	4.38	511.4	257.3
Glasgow city (part)	-	(X)	(X)	-	(X)	(X)	0.38	0.37	-	-
Park City city	537	517	549	257	263	248	1.47	1.47	365.3	174.8
Glasgow CCD	21,423	19,524	18,073	9,839	8,893	7,631	86.54	85.03	251.9	115.7
Glasgow city (part)	13,608	12,663	12,336	6,532	6,008	5,390	13.82	13.76	989.0	474.7
Hiseville CCD	3,592	3,156	2,794	1,510	1,357	1,123	73.33	72.51	49.5	20.8
Glasgow city (part)	420	356	15	178	145	5	1.34	1.31	320.6	135.9
Hiseville CDP	240	224	220	110	100	97	0.74	0.73	328.8	150.7
Rocky Hill CCD	3,507	3,006	2,070	1,532	1,319	825	68.75	65.16	53.8	23.5
Temple Hill CCD	3,337	3,156	2,774	1,439	1,338	1,078	71.70	71.14	46.9	20.2
Tracy CCD	3,607	3,640	3,022	1,815	1,678	1,338	126.83	121.40	29.7	15.0
Bath County	11,591	11,085	9,692	5,405	4,994	4,021	284.00	278.79	41.6	19.4
Owingsville CCD	6,192	6,024	5,240	2,891	2,636	2,155	130.18	129.80	47.7	22.3
Owingsville city	1,530	1,488	1,491	788	720	670	2.41	2.39	640.2	329.7
Salt Lick CCD	3,608	3,259	2,672	1,698	1,555	1,145	89.59	84.97	42.5	20.0
Salt Lick city	303	342	342	154	157	161	0.79	0.78	388.5	197.4
Sharpsburg CCD	1,791	1,802	1,780	816	803	721	64.23	64.02	28.0	12.7
Sharpsburg city	323	295	315	194	154	165	0.20	0.20	1,615.0	970.0
Bell County	28,691	30,060	31,506	13,154	13,341	12,568	361.12	359.00	79.9	36.6
Kentucky Ridge CCD	2,026	2,167	2,053	649	801	741	42.20	41.94	48.3	15.5
Pineville city (part)	36	(X)	(X)	16	(X)	(X)	0.30	0.25	144.0	64.0
Middlesborough CCD	13,561	14,021	14,844	6,436	6,514	6,217	70.97	70.42	192.6	91.4
Middlesborough city	10,334	10,384	11,328	4,992	4,955	4,849	7.63	7.54	1,370.6	662.1
Pineville CCD	10,095	10,993	11,324	4,703	4,788	4,456	164.00	163.18	61.9	28.8
Pineville city (part)	1,696	2,093	2,198	751	961	967	1.45	1.40	1,211.4	536.4
Pruden-Fonde CCD	1,113	980	1,326	514	451	436	30.67	30.57	36.4	16.8
Tejay CCD	1,896	1,899	1,959	852	787	718	53.28	52.89	35.8	16.1

Table 8.

Population and Housing Units: 1990 to 2010; and Area Measurements and Density: 2010—Con.

[For information concerning historical counts and geographic change, see "User Notes." For information on confidentiality, nonsampling error, and definitions, see Appendixes]

State County/County Equivalent County Subdivision Place	Population			Housing units			Area measurements in square miles		Average per square mile of land	
	2010	2000	1990	2010	2000	1990	Total area	Land area	Population density	Housing unit density
Kentucky—Con.										
Boone County	118,811	85,991	57,589	46,154	33,351	21,476	256.46	246.36	482.3	187.3
Burlington CCD	18,167	13,560	8,758	6,783	5,103	3,019	69.00	63.76	284.9	106.4
Belleview CDP	343	(X)	(X)	139	(X)	(X)	1.86	1.36	252.2	102.2
Burlington CDP (part)	13,781	9,119	4,997	5,050	3,446	1,710	7.80	7.80	1,766.8	647.4
Petersburg CDP	620	(X)	(X)	247	(X)	(X)	7.02	6.19	100.2	39.9
Rabbit Hash CDP	315	(X)	(X)	141	(X)	(X)	6.94	5.10	61.8	27.6
Florence CCD	64,720	49,307	34,129	26,281	19,815	13,340	45.01	44.77	1,445.6	587.0
Burlington CDP (part)	2,145	1,660	1,073	903	637	460	1.04	1.04	2,062.5	868.3
Florence city	29,951	23,551	18,586	13,447	10,322	7,325	10.35	10.31	2,905.0	1,304.3
Hebron CDP (part)	—	(X)	(X)	—	(X)	(X)	0.07	0.07	—	—
Oakbrook CDP	9,036	7,726	4,113	3,583	3,030	1,644	3.18	3.18	2,841.5	1,126.7
Union city (part)	5,048	2,678	982	1,633	822	308	2.64	2.64	1,912.1	618.6
Hebron CCD	16,820	10,066	5,589	5,774	3,436	1,848	53.15	49.29	341.2	117.1
Francisville CDP	7,944	(X)	(X)	2,662	(X)	(X)	8.48	8.48	936.8	313.9
Hebron CDP (part)	5,929	(X)	(X)	2,008	(X)	(X)	6.36	6.35	933.7	316.2
Walton CCD	19,104	13,058	9,113	7,316	4,997	3,269	89.31	88.55	215.7	82.6
Union city (part)	331	215	19	106	57	6	0.69	0.69	479.7	153.6
Verona CDP	1,455	(X)	(X)	550	(X)	(X)	12.33	12.24	118.9	44.9
Walton city (part)	3,616	2,450	2,034	1,432	992	801	3.66	3.65	990.7	392.3
Bourbon County	19,985	19,360	19,236	8,927	8,349	7,781	291.59	289.72	69.0	30.8
Millersburg CCD	2,329	2,455	2,566	1,109	1,061	1,034	61.94	61.58	37.8	18.0
Millersburg city (part)	779	842	937	408	390	414	0.41	0.41	1,900.0	995.1
Paris city (part)	131	126	144	64	64	64	0.01	0.01	13,100.0	6,400.0
North Middletown CCD	2,180	2,062	2,227	969	883	879	79.16	78.80	27.7	12.3
North Middletown city	643	562	602	272	234	238	0.33	0.33	1,948.5	824.2
Paris CCD	15,476	14,843	14,443	6,849	6,405	5,868	150.49	149.35	103.6	45.9
Paris city (part)	8,422	9,057	8,586	3,942	4,158	3,679	5.96	5.93	1,420.2	664.8
Boyd County	49,542	49,752	51,150	21,803	21,976	21,365	162.02	159.86	309.9	136.4
Ashland CCD	27,229	27,773	29,834	13,027	13,319	13,525	17.72	16.36	1,664.4	796.3
Ashland city (part)	21,620	21,865	23,521	10,553	10,715	10,973	10.52	10.49	2,061.0	1,006.0
Westwood CDP	4,746	4,888	5,300	2,104	2,191	2,168	3.83	3.73	1,272.4	564.1
Ashland South CCD	8,405	8,122	7,907	2,899	2,842	2,610	29.98	29.78	282.2	97.3
Ashland city (part)	52	104	94	28	44	45	0.24	0.24	216.7	116.7
Cannonsburg CCD	7,919	7,764	7,073	3,252	3,142	2,660	76.16	76.04	104.1	42.8
Cannonsburg CDP	856	(X)	(X)	392	(X)	(X)	1.74	1.74	492.0	225.3
Catlettsburg CCD	5,989	6,093	6,336	2,625	2,673	2,570	38.17	37.68	158.9	69.7
Ashland city (part)	12	12	7	3	4	3	0.01	0.01	1,200.0	300.0
Catlettsburg city	1,856	1,960	2,231	892	959	1,020	1.64	1.25	1,484.8	713.6
Boyle County	28,432	27,697	25,641	12,312	11,418	10,191	182.66	180.17	157.8	68.3
Danville CCD	20,296	19,971	18,201	8,738	8,123	7,179	78.43	76.70	264.6	113.9
Danville city	16,218	15,477	12,559	7,180	6,734	5,277	15.91	15.82	1,025.2	453.9
Junction City CCD	4,519	4,278	4,251	1,999	1,806	1,712	35.40	35.25	128.2	56.7
Junction City city (part)	2,241	2,184	1,983	1,009	945	816	1.85	1.84	1,217.9	548.4
Perryville CCD	3,617	3,448	3,189	1,575	1,489	1,300	68.84	68.21	53.0	23.1
Perryville city	751	763	815	362	384	371	0.80	0.78	962.8	464.1
Bracken County	8,488	8,279	7,766	3,840	3,715	3,166	208.95	205.61	41.3	18.7
Augusta CCD	2,623	2,560	2,524	1,184	1,142	972	50.54	48.72	53.8	24.3
Augusta city	1,190	1,204	1,336	588	605	559	1.62	1.35	881.5	435.6
Brooksville CCD	4,096	3,866	3,605	1,857	1,742	1,521	103.64	103.39	39.6	18.0
Brooksville city	642	589	670	293	288	315	0.47	0.47	1,366.0	623.4
Germantown city (part)	94	115	133	40	54	60	0.10	0.10	940.0	400.0
Foster CCD	1,769	1,853	1,637	799	831	673	54.76	53.50	33.1	14.9
Foster city	44	(X)	(X)	26	(X)	(X)	0.10	0.10	440.0	260.0
Breathitt County	13,878	16,100	15,703	6,231	6,812	6,127	495.27	492.41	28.2	12.7
Canoe CCD	1,575	1,993	1,935	769	830	751	68.09	67.82	23.2	11.3
Haddix CCD	1,993	2,271	2,108	801	878	785	54.33	53.89	37.0	14.9
Hardshell CCD	1,915	2,306	2,311	839	959	917	91.12	90.67	21.1	9.3
Jackson city (part)	—	(X)	(X)	—	(X)	(X)	—	—	—	—
Jackson CCD	3,693	4,461	4,435	1,715	1,998	1,779	19.90	19.47	189.7	88.1
Jackson city (part)	2,174	2,485	2,466	1,057	1,105	995	2.55	2.39	909.6	442.3
Oakdale CCD	2,221	2,638	2,234	986	1,102	873	72.86	72.31	30.7	13.6
Jackson city (part)	39	5	(X)	17	6	(X)	0.02	0.02	1,950.0	850.0

Table 8.

Population and Housing Units: 1990 to 2010; and Area Measurements and Density: 2010—Con.

[For information concerning historical counts and geographic change, see "User Notes." For information on confidentiality, nonsampling error, and definitions, see Appendixes]

State County/County Equivalent County Subdivision Place	Population			Housing units			Area measurements in square miles		Average per square mile of land	
	2010	2000	1990	2010	2000	1990	Total area	Land area	Population density	Housing unit density
Kentucky—Con.										
Breathitt County—Con.										
Rousseau CCD	1,297	1,082	1,345	603	485	524	128.80	128.19	10.1	4.7
Jackson city (part)	18	(X)	(X)	10	(X)	(X)	0.10	0.10	180.0	100.0
Taulbee CCD	1,184	1,349	1,335	518	560	498	60.18	60.06	19.7	8.6
Breckinridge County	20,059	18,648	16,312	10,630	9,890	8,261	585.62	567.17	35.4	18.7
Cloverport CCD	3,097	3,128	2,986	1,410	1,471	1,285	115.35	110.56	28.0	12.8
Cloverport city	1,152	1,256	1,207	569	620	592	1.54	1.48	778.4	384.5
Glen Dean-Vanzant CCD	1,405	1,346	1,241	1,151	1,021	864	73.18	70.84	19.8	16.2
Hardinsburg CCD	5,265	5,000	4,541	2,296	2,199	1,870	85.75	85.23	61.8	26.9
Hardinsburg city	2,343	2,345	1,906	1,119	1,078	853	3.54	3.46	677.2	323.4
Irvington CCD	4,855	4,448	3,971	2,157	1,946	1,650	157.87	153.05	31.7	14.1
Irvington city	1,181	1,257	1,180	548	545	517	0.88	0.88	1,342.0	622.7
McDaniels-Hudson CCD	5,437	4,726	3,573	3,616	3,253	2,592	153.47	147.50	36.9	24.5
Bullitt County	74,319	61,236	47,567	29,318	23,160	16,629	300.26	297.02	250.2	98.7
Fort Knox CCD	—	—	—	—	—	—	55.73	55.12	—	—
Lebanon Junction CCD	4,825	4,880	4,066	1,974	1,877	1,522	64.69	64.11	75.3	30.8
Lebanon Junction city	1,813	1,801	1,741	784	752	685	5.74	5.64	321.5	139.0
Mount Washington CCD	24,503	17,227	12,298	9,582	6,481	4,310	42.43	41.85	585.5	229.0
Mount Washington city	9,117	8,485	5,256	3,687	3,294	1,881	6.11	6.08	1,499.5	606.4
Shepherdsville city (part)	499	11	2	173	20	1	0.28	0.27	1,848.1	640.7
Shepherdsville Northwest CCD	34,819	32,320	26,247	14,013	12,247	9,069	75.85	75.14	463.4	186.5
Brooks CDP	2,401	2,678	2,464	1,065	1,083	850	4.52	4.49	534.7	237.2
Fox Chase city	447	476	528	178	176	165	0.39	0.38	1,176.3	468.4
Hebron Estates city	1,087	1,104	930	456	442	334	0.62	0.62	1,753.2	735.5
Hillview city	8,172	7,037	6,119	3,051	2,460	1,887	3.31	3.28	2,491.5	930.2
Hunters Hollow city	386	372	286	139	119	76	0.08	0.08	4,825.0	1,737.5
Pioneer Village city	2,030	2,555	1,130	835	900	378	0.72	0.72	2,819.4	1,159.7
Shepherdsville city (part)	6,026	6,044	3,460	2,663	2,500	1,319	4.79	4.61	1,307.2	577.7
Shepherdsville Southeast CCD	10,172	6,809	4,956	3,749	2,555	1,728	61.56	60.80	167.3	61.7
Shepherdsville city (part)	4,697	2,312	1,343	1,647	908	483	4.91	4.79	980.6	343.8
Butler County	12,690	13,010	11,245	5,877	5,815	4,698	431.47	426.09	29.8	13.8
Jetson CCD	1,564	1,717	1,375	690	802	577	96.98	95.87	16.3	7.2
Morgantown CCD	4,749	4,721	4,109	2,136	2,040	1,714	77.31	75.12	63.2	28.4
Morgantown city	2,394	2,544	2,284	1,113	1,148	970	2.44	2.43	985.2	458.0
Woodbury city	90	87	117	43	36	49	0.14	0.14	642.9	307.1
Rochester CCD	1,397	1,464	1,451	744	748	648	81.57	80.54	17.3	9.2
Rochester city	152	186	191	93	102	102	0.49	0.47	323.4	197.9
Sugar Grove CCD	1,749	1,758	1,338	876	805	564	84.76	84.35	20.7	10.4
Welchs Creek CCD	3,231	3,350	2,972	1,431	1,420	1,195	90.85	90.21	35.8	15.9
Caldwell County	12,984	13,060	13,232	6,292	6,126	5,794	348.15	344.79	37.7	18.2
Fredonia CCD	2,075	2,234	2,228	1,005	1,004	916	125.80	124.75	16.6	8.1
Fredonia city	401	420	490	198	206	217	0.62	0.62	646.8	319.4
Princeton CCD	10,909	10,826	11,004	5,287	5,122	4,878	222.35	220.04	49.6	24.0
Dawson Springs city (part)	—	—	(X)	—	—	(X)	0.02	0.02	—	—
Princeton city	6,329	6,536	6,940	3,124	3,150	3,168	9.01	8.99	704.0	347.5
Calloway County	37,191	34,177	30,735	18,065	16,069	13,242	410.70	385.02	96.6	46.9
Hazel-Lynn Grove CCD	3,277	3,306	2,956	1,481	1,491	1,273	74.56	74.33	44.1	19.9
Hazel city	410	440	460	222	223	215	0.37	0.37	1,108.1	600.0
Kirksey CCD	4,471	4,275	3,517	2,017	1,833	1,466	77.70	77.20	57.9	26.1
Dexter CDP	277	(X)	(X)	127	(X)	(X)	0.55	0.55	503.6	230.9
Murray CCD	21,879	19,028	17,633	10,142	8,443	6,905	46.41	46.09	474.7	220.0
Murray city	17,741	14,950	14,442	8,310	6,622	5,546	11.27	11.24	1,578.4	739.3
New Concord CCD	3,458	3,444	3,058	2,102	2,145	1,845	113.40	98.40	35.1	21.4
Shiloh CCD	4,106	4,124	3,571	2,323	2,157	1,753	98.62	89.00	46.1	26.1
Campbell County	90,336	88,616	83,866	39,523	36,898	32,910	159.42	151.31	597.0	261.2
Alexandria CCD	14,544	13,653	11,047	5,543	4,943	3,728	41.24	39.35	369.6	140.9
Alexandria city (part)	8,477	8,286	5,592	3,223	2,989	1,949	6.94	6.90	1,228.6	467.1
Claryville CDP (part)	1,926	2,025	1,681	701	721	552	4.36	4.36	441.7	160.8
Grants Lick CCD	7,654	7,177	6,639	2,959	2,654	2,279	76.20	73.79	103.7	40.1
California city	90	86	130	46	27	43	0.26	0.26	346.2	176.9
Claryville CDP (part)	429	563	357	181	272	126	2.58	2.58	166.3	70.2
Mentor city	193	181	169	90	73	68	0.66	0.66	292.4	136.4

Table 8.

Population and Housing Units: 1990 to 2010; and Area Measurements and Density: 2010—Con.

[For information concerning historical counts and geographic change, see "User Notes." For information on confidentiality, nonsampling error, and definitions, see Appendixes]

State County/County Equivalent County Subdivision Place	Population			Housing units			Area measurements in square miles		Average per square mile of land	
	2010	2000	1990	2010	2000	1990	Total area	Land area	Population density	Housing unit density
Kentucky—Con.										
Campbell County—Con.										
Newport-Fort Thomas CCD	68,138	67,786	66,180	31,021	29,301	26,903	41.98	38.17	1,785.1	812.7
Alexandria city (part)	—	(X)	(X)	—	(X)	(X)	0.02	0.02	—	—
Bellevue city	5,955	6,480	6,997	2,974	2,936	2,939	0.92	0.92	6,472.8	3,232.6
Cold Spring city	5,912	3,806	2,886	2,772	1,507	1,050	4.74	4.74	1,247.3	584.8
Crestview city	475	471	356	165	167	121	0.16	0.16	2,968.8	1,031.3
Dayton city	5,338	5,966	6,576	2,365	2,401	2,449	1.94	1.29	4,138.0	1,833.3
Fort Thomas city	16,325	16,495	16,032	7,290	7,028	6,544	5.68	5.66	2,884.3	1,288.0
Highland Heights city	6,923	6,554	4,223	2,833	2,787	1,797	2.59	2.59	2,673.0	1,093.8
Melbourne city	401	457	660	150	160	199	0.79	0.79	507.6	189.9
Newport city	15,273	17,048	18,871	7,146	7,828	8,059	2.98	2.72	5,615.1	2,627.2
Silver Grove city	1,102	1,215	1,102	482	496	449	1.66	1.13	975.2	426.5
Southgate city	3,803	3,472	3,266	1,866	1,665	1,546	1.43	1.43	2,659.4	1,304.9
Wilder city	3,035	2,624	691	1,452	1,200	241	3.80	3.67	827.0	395.6
Woodlawn city	229	268	308	98	101	101	0.05	0.05	4,580.0	1,960.0
Carlisle County	5,104	5,351	5,238	2,441	2,490	2,295	198.98	189.43	26.9	12.9
Arlington CCD	1,651	1,747	1,780	792	807	767	57.38	56.72	29.1	14.0
Arlington city	324	395	449	169	213	219	0.37	0.37	875.7	456.8
Bardwell CCD	1,854	1,976	1,957	926	998	942	86.59	78.56	23.6	11.8
Bardwell city	723	799	819	388	425	417	0.87	0.87	831.0	446.0
Cunningham CCD	1,599	1,628	1,501	723	685	586	55.01	54.15	29.5	13.4
Carroll County	10,811	10,155	9,292	4,696	4,439	3,870	137.31	128.57	84.1	36.5
Carrollton CCD	8,653	8,090	7,304	3,752	3,568	3,123	76.98	72.22	119.8	52.0
Carrollton city	3,938	3,846	3,715	1,736	1,709	1,663	2.04	2.03	1,939.9	855.2
Ghent city	323	371	365	166	152	143	0.72	0.72	448.6	230.6
Sanders city	238	246	231	89	90	73	0.30	0.29	820.7	306.9
Worthville city	185	215	191	85	88	74	0.26	0.26	711.5	326.9
Prestonville CCD	2,158	2,065	1,988	944	871	747	60.33	56.35	38.3	16.8
Prestonville city	161	164	205	68	71	74	0.22	0.22	731.8	309.1
Carter County	27,720	26,889	24,340	12,311	11,534	9,290	412.12	409.50	67.7	30.1
Carter CCD	1,951	1,743	1,594	935	804	637	83.05	82.85	23.5	11.3
Grahn CCD	3,183	3,080	2,796	1,474	1,376	1,068	71.00	70.20	45.3	21.0
Grayson CCD	10,738	9,999	8,975	4,544	4,082	3,288	83.95	83.47	128.6	54.4
Grayson city	4,217	3,877	3,644	1,743	1,538	1,350	2.89	2.83	1,490.1	615.9
Olive Hill CCD	4,045	4,334	4,172	1,925	2,011	1,750	35.66	35.43	114.2	54.3
Olive Hill city	1,599	1,813	1,809	794	886	833	1.82	1.79	893.3	443.6
Upper Tygart CCD	3,539	3,370	3,164	1,578	1,466	1,211	47.68	47.60	74.3	33.2
Willard CCD	4,264	4,363	3,639	1,855	1,795	1,336	90.77	89.95	47.4	20.6
Casey County	15,955	15,447	14,211	7,487	7,242	6,046	445.74	444.23	35.9	16.9
Clemensville CCD	2,370	2,326	2,057	1,178	1,081	846	70.74	70.61	33.6	16.7
Dividing Ridge CCD	1,297	1,251	1,099	666	614	479	91.61	91.34	14.2	7.3
Dunnville CCD	2,557	2,495	2,308	1,146	1,105	956	80.27	80.06	31.9	14.3
Liberty CCD	6,491	6,211	5,822	2,987	2,946	2,515	119.03	118.39	54.8	25.2
Liberty city	2,168	1,850	1,934	945	979	905	1.89	1.88	1,153.2	502.7
Middleburg CCD	3,240	3,164	2,925	1,510	1,496	1,250	84.08	83.83	38.6	18.0
Christian County	73,955	72,309	68,941	29,459	27,207	23,429	724.04	717.50	103.1	41.1
Crofton CCD	6,203	5,693	4,947	2,729	2,390	1,949	269.58	266.58	23.3	10.2
Crofton city	749	871	699	379	400	314	0.62	0.62	1,208.1	611.3
Fort Campbell CCD	13,685	15,386	18,861	2,692	2,973	2,957	21.12	21.06	649.8	127.8
Fort Campbell North CDP	13,685	14,338	18,861	2,692	2,967	2,957	5.04	5.04	2,715.3	534.1
Oak Grove city (part)	—	—	—	—	—	—	0.03	0.03	—	—
Hopkinsville CCD	40,644	38,949	375,959	18,217	16,795	15,219	200.71	199.13	204.1	91.5
Gracey CDP	138	(X)	(X)	62	(X)	(X)	0.24	0.24	575.0	258.3
Hopkinsville city (part)	31,304	29,882	29,818	14,193	13,163	12,238	26.75	26.64	1,175.1	532.8
LaFayette CCD	2,817	2,338	1,979	1,188	991	887	127.91	126.78	22.2	9.4
Hopkinsville city (part)	253	83	(X)	116	46	(X)	1.71	1.69	149.7	68.6
LaFayette city	165	195	106	82	84	55	0.24	0.24	687.5	341.7
Oak Grove city (part)	7	21	21	5	18	14	0.70	0.70	10.0	7.1
Oak Grove-Pembroke CCD	10,606	9,943	5,595	4,633	4,058	2,417	104.72	103.95	102.0	44.6
Fairview CDP (part)	186	(X)	(X)	81	(X)	(X)	0.68	0.67	277.6	120.9
Hopkinsville city (part)	20	99	(X)	9	38	(X)	2.34	2.33	8.6	3.9
Oak Grove city (part)	7,482	6,930	2,842	3,338	2,843	1,357	10.06	10.03	746.0	332.8
Pembroke city	869	819	640	378	334	209	1.11	1.11	782.9	340.5
Clark County	35,613	33,144	29,496	15,706	13,749	11,635	255.16	252.46	141.1	62.2
Ford-Boonesborough CCD	2,570	2,248	1,885	1,120	891	746	47.33	46.69	55.0	24.0
Winchester city (part)	238	32	(X)	81	13	(X)	0.21	0.20	1,190.0	405.0

Table 8.

Population and Housing Units: 1990 to 2010; and Area Measurements and Density: 2010—Con.

[For information concerning historical counts and geographic change, see "User Notes." For information on confidentiality, nonsampling error, and definitions, see Appendixes]

State County/County Equivalent County Subdivision Place	Population			Housing units			Area measurements in square miles		Average per square mile of land		
	2010	2000	1990	2010	2000	1990	Total area	Land area	Population density	Housing unit density	
Kentucky—Con.											
Clark County—Con.											
Southeast Clark CCD	3,059	3,008	2,770	1,370	1,171	1,014	84.71	83.83	36.5	16.3	
Winchester CCD	29,984	27,888	24,841	13,216	11,687	9,875	123.12	121.94	245.9	108.4	
Winchester city (part)	18,130	16,692	15,799	8,373	7,387	6,592	7.68	7.63	2,376.1	1,097.4	
Clay County	21,730	24,556	21,746	8,875	9,439	7,930	471.09	469.25	46.3	18.9	
Ashers Fork CCD	1,324	1,627	1,778	614	683	575	82.88	82.76	16.0	7.4	
Big Creek CCD	3,183	3,870	3,877	1,494	1,606	1,341	95.79	95.39	33.4	15.7	
Burning Springs CCD	5,962	6,064	5,601	2,502	2,440	2,005	120.99	120.70	49.4	20.7	
Manchester CCD	6,574	7,145	5,176	2,130	2,378	2,083	29.83	29.50	222.8	72.2	
Manchester city (part)	1,255	1,738	1,634	655	844	752	1.30	1.27	988.2	515.7	
Oneida CCD	2,026	2,718	2,374	996	1,068	1,020	77.51	76.93	26.3	12.9	
Oneida CDP	410	(X)	(X)	129	(X)	(X)	2.10	2.04	201.0	63.2	
Sibert-Hima CCD	2,661	3,132	2,940	1,139	1,264	4,189	64.09	63.98	41.6	17.8	
Manchester city (part)	—	(X)	(X)	—	(X)	(X)	0.23	0.23	—	—	
Clinton County	10,272	9,634	9,135	5,311	4,888	4,189	205.42	197.25	52.1	26.9	
Albany CCD	7,345	6,939	6,570	3,761	3,509	3,009	128.35	123.73	59.4	30.4	
Albany city	2,033	2,220	2,062	1,080	1,165	997	2.26	2.25	903.6	480.0	
Cumberland City CCD	2,927	2,695	2,565	1,550	1,379	1,180	77.07	73.52	39.8	21.1	
Crittenden County	9,315	9,384	9,196	4,569	4,410	4,039	371.14	359.95	25.9	12.7	
East Crittenden CCD	1,901	1,788	1,780	874	793	717	140.54	138.82	13.7	6.3	
Crayne CDP	173	(X)	(X)	80	(X)	(X)	1.12	1.11	155.9	72.1	
Marion CCD	4,250	4,370	4,384	2,071	2,108	1,997	40.91	40.61	104.7	51.0	
Marion city	3,039	3,196	3,320	1,496	1,595	1,555	3.35	3.33	912.6	449.2	
South Crittenden CCD	1,729	1,833	1,807	950	934	840	89.69	88.80	19.5	10.7	
Dycusburg city	26	39	47	28	20	28	0.04	0.04	650.0	700.0	
West Crittenden CCD	1,435	1,393	1,225	674	575	485	100.00	91.73	15.6	7.3	
Tolu CDP	88	(X)	(X)	55	(X)	(X)	0.35	0.35	251.4	157.1	
Cumberland County	6,856	7,147	6,784	3,690	3,567	3,051	310.91	305.18	22.5	12.1	
Burkesville CCD	4,171	4,418	4,287	2,058	2,122	1,908	158.21	156.40	26.7	13.2	
Burkesville city (part)	1,488	1,716	1,773	775	841	802	1.96	1.91	779.1	405.8	
Marrowbone CDP	217	(X)	(X)	103	(X)	(X)	1.29	1.27	170.9	81.1	
Kettle-Peytonsburg CCD	2,685	2,729	2,497	1,632	1,445	1,143	152.69	148.78	18.0	11.0	
Burkesville city (part)	33	40	42	15	15	15	0.68	0.65	50.8	23.1	
Daviess County	96,656	91,545	87,189	41,452	38,432	35,041	476.57	458.35	210.9	90.4	
Owensboro CCD	45,103	44,140	45,353	20,968	20,217	20,003	18.05	15.87	2,842.0	1,321.2	
Owensboro city (part)	44,441	43,284	44,570	20,662	19,843	19,677	13.52	12.59	3,529.9	1,641.1	
Utica-Stanley CCD	25,635	23,382	21,474	10,581	9,311	7,890	255.51	247.25	103.7	42.8	
Masonville CDP	1,014	1,075	1,119	412	393	393	10.43	10.36	97.9	39.8	
Owensboro city (part)	11,445	9,957	8,870	4,932	4,205	3,365	5.06	5.02	2,279.9	982.5	
Whitesville-Philpot CCD	25,918	24,023	20,362	9,903	8,904	7,148	203.01	195.23	132.8	50.7	
Maceo CDP	413	(X)	(X)	168	(X)	(X)	1.49	1.49	277.2	112.8	
Owensboro city (part)	1,379	826	109	478	254	32	1.84	1.48	931.8	323.0	
Whitesville city	552	632	682	247	260	268	0.42	0.42	1,314.3	588.1	
Edmonson County	12,161	11,644	10,357	6,467	6,104	5,009	308.00	302.88	40.2	21.4	
Brownsville CCD	6,288	5,693	4,810	2,818	2,428	1,916	89.75	89.36	70.4	31.5	
Brownsville city (part)	765	921	897	403	421	402	1.66	1.65	463.6	244.2	
Brownsville North CCD	3,227	3,401	3,213	1,833	1,817	1,571	69.02	67.10	48.1	27.3	
Brownsville city (part)	71	(X)	(X)	39	(X)	(X)	0.96	0.96	74.0	40.6	
Mammoth Cave CCD	1,636	1,486	1,354	1,332	1,379	1,123	108.47	105.77	15.5	12.6	
Sunfish CCD	1,010	1,064	980	484	480	399	40.76	40.65	24.8	11.9	
Elliott County	7,852	6,748	6,455	3,371	3,107	2,639	235.32	234.32	33.5	14.4	
Isonville CCD	2,164	2,190	2,024	1,027	979	812	105.02	104.55	20.7	9.8	
Sandy Hook CCD	5,688	4,558	4,431	2,344	2,128	1,827	130.30	129.77	43.8	18.1	
Sandy Hook city	675	678	548	335	332	263	0.98	0.98	688.8	341.8	
Estill County	14,672	15,307	14,614	6,865	6,824	563	255.61	253.08	58.0	27.1	
Irvine CCD	6,124	6,400	6,017	2,947	2,919	2,511	75.21	74.15	82.6	39.7	
Irvine city (part)	2,715	2,843	2,836	1,356	1,409	1,258	1.45	1.41	1,925.5	961.7	
Ravenna city (part)	—	—	—	—	—	—	—	—	—	—	
Ravenna CCD	1,427	1,456	1,601	733	702	696	51.28	50.86	28.1	14.4	
Ravenna city (part)	605	693	804	302	323	365	0.31	0.31	1,951.6	974.2	
Wagersville-South Irvine CCD	1,703	1,913	1,798	824	840	722	63.86	63.24	26.9	13.0	
Irvine city (part)	—	(X)	(X)	—	(X)	(X)	0.03	—	—	—	
Winston-West Irvine CCD	5,418	5,538	5,198	2,361	2,363	1,934	65.26	64.82	83.6	36.4	
Irvine city (part)	—	(X)	(X)	—	(X)	(X)	0.01	—	—	—	

Table 8.

Population and Housing Units: 1990 to 2010; and Area Measurements and Density: 2010—Con.

[For information concerning historical counts and geographic change, see "User Notes." For information on confidentiality, nonsampling error, and definitions, see Appendixes]

State County/County Equivalent County Subdivision Place	Population			Housing units			Area measurements in square miles		Average per square mile of land	
	2010	2000	1990	2010	2000	1990	Total area	Land area	Population density	Housing unit density
Kentucky—Con.										
Fayette County	295,803	260,512	225,366	135,160	116,167	97,742	285.55	283.65	1,042.8	476.5
Lexington-Fayette Central CCD	110,761	(X)	(X)	53,641	(X)	(X)	27.85	27.55	4,020.4	1,947.0
Lexington-Fayette urban county (part)	110,761	(X)	(X)	53,641	(X)	(X)	27.85	27.55	4,020.4	1,947.0
Lexington-Fayette Northeast CCD	45,647	(X)	(X)	21,482	(X)	(X)	78.40	78.09	584.5	275.1
Lexington-Fayette urban county (part)	45,647	(X)	(X)	21,482	(X)	(X)	78.40	78.09	584.5	275.1
Lexington-Fayette Northwest CCD	28,862	(X)	(X)	11,220	(X)	(X)	78.21	77.95	370.3	143.9
Lexington-Fayette urban county (part)	28,862	(X)	(X)	11,220	(X)	(X)	78.21	77.95	370.3	143.9
Lexington-Fayette Southeast CCD	69,590	(X)	(X)	32,867	(X)	(X)	56.67	55.84	1,246.2	588.6
Lexington-Fayette urban county (part)	69,590	(X)	(X)	32,867	(X)	(X)	56.67	55.84	1,246.2	588.6
Lexington-Fayette Southwest CCD	40,943	(X)	(X)	15,950	(X)	(X)	44.41	44.21	926.1	360.8
Lexington-Fayette urban county (part)	40,943	(X)	(X)	15,950	(X)	(X)	44.41	44.21	926.1	360.8
Fleming County	14,348	13,792	12,292	6,623	6,120	5,163	351.32	348.54	41.2	19.0
Ewing CCD	2,451	2,574	2,396	1,123	1,069	944	70.47	69.87	35.1	16.1
Elizaville CDP	181	(X)	(X)	97	(X)	(X)	1.03	1.03	175.7	94.2
Ewing city	264	278	268	117	119	119	0.25	0.25	1,056.0	468.0
Flemingsburg CCD	7,484	7,133	6,549	3,409	3,171	2,747	113.05	112.13	66.7	30.4
Flemingsburg city	2,658	3,010	3,071	1,358	1,434	1,365	2.04	2.03	1,309.4	669.0
Hillsboro CCD	4,413	4,085	3,347	2,091	1,880	1,472	167.79	166.54	26.5	12.6
Floyd County	39,451	42,441	43,586	18,175	18,551	17,169	395.71	393.34	100.3	46.2
Betsy Layne-Stanville CCD	4,856	5,072	5,068	2,152	2,246	1,974	31.19	30.87	157.3	69.7
Betsy Layne CDP	688	(X)	(X)	324	(X)	(X)	1.84	1.81	380.1	179.0
Grethel-Teaberry CCD	4,877	5,227	5,250	2,272	2,308	1,908	52.02	51.99	93.8	43.7
McDowell CCD	3,342	3,444	3,646	1,533	1,517	1,410	33.54	33.53	99.7	45.7
Martin-Allen CCD	5,448	5,695	6,147	2,529	2,542	2,435	49.08	48.92	111.4	51.7
Allen city	193	150	229	92	76	104	0.19	0.18	1,072.2	511.1
Dwale CDP (part)	49	(X)	(X)	21	(X)	(X)	0.18	0.17	288.2	123.5
Martin city	634	633	694	368	339	315	0.75	0.73	868.5	504.1
Maytown CDP	243	(X)	(X)	125	(X)	(X)	0.57	0.57	426.3	219.3
Prestonsburg city (part)	—	—	(X)	—	—	(X)	0.01	0.01	—	—
Prestonsburg CCD	12,772	13,191	13,270	5,908	5,796	5,391	134.65	132.85	96.1	44.5
Auxier CDP	669	(X)	(X)	322	(X)	(X)	0.96	0.92	727.2	350.0
Dwale CDP (part)	280	(X)	(X)	126	(X)	(X)	0.49	0.48	583.3	262.5
Prestonsburg city (part)	3,247	3,604	3,556	1,525	1,679	1,515	12.15	11.95	271.7	127.6
Risner CCD	2,063	2,213	2,059	956	942	794	34.63	34.61	59.6	27.6
Prestonsburg city (part)	8	8	2	4	4	1	0.74	0.74	10.8	5.4
Wayland CCD	2,802	3,449	3,873	1,362	1,560	1,555	31.82	31.78	88.2	42.9
Wayland city	426	298	359	199	133	158	2.63	2.62	162.6	76.0
Wheelwright-Weeksbury CCD	3,291	4,150	4,273	1,463	1,640	1,702	28.78	28.78	114.4	50.8
Wheelwright city	780	1,042	721	295	236	270	1.76	1.76	443.2	167.6
Franklin County	49,285	47,687	44,143	23,164	21,409	18,543	212.01	207.75	237.2	111.5
Bald Knob CCD	1,519	1,443	1,311	661	576	508	49.53	48.82	31.1	13.5
Frankfort CCD	46,507	45,072	41,302	21,931	20,347	17,605	130.59	127.66	364.3	171.8
Frankfort city	25,527	27,741	26,535	12,938	13,422	11,968	14.62	14.32	1,782.6	903.5
Peaks Mill CCD	1,259	1,172	1,168	572	486	430	31.88	31.26	40.3	18.3
Fulton County	6,813	7,752	8,271	3,372	3,697	3,684	230.62	205.50	33.2	16.4
Fulton CCD	3,802	4,367	4,595	1,995	2,136	2,129	85.78	85.08	44.7	23.4
Cayce CDP	123	(X)	(X)	63	(X)	(X)	1.64	1.63	75.5	38.7
Fulton city	2,445	2,775	3,078	1,328	1,388	1,474	2.95	2.86	854.9	464.3
Hickman CCD	2,993	3,368	3,658	1,368	1,551	1,546	117.96	102.97	29.1	13.3
Hickman city	2,395	2,560	2,689	1,047	1,177	1,155	3.58	3.56	672.8	294.1
Kentucky Bend CCD	18	17	18	9	10	9	26.88	17.45	1.0	0.5
Gallatin County	8,589	7,870	5,393	3,786	3,362	2,290	104.72	101.23	84.8	37.4
Warsaw CCD	8,589	7,870	5,393	3,786	3,362	2,290	104.72	101.23	84.8	37.4
Glencoe city	360	251	254	157	110	109	1.78	1.76	204.5	89.2
Sparta city	231	199	95	108	94	52	5.88	5.85	39.5	18.5
Warsaw city	1,615	1,811	1,202	770	830	537	0.69	0.65	2,484.6	1,184.6

Table 8.

Population and Housing Units: 1990 to 2010; and Area Measurements and Density: 2010—Con.

[For information concerning historical counts and geographic change, see "User Notes." For information on confidentiality, nonsampling error, and definitions, see Appendixes]

State County/County Equivalent County Subdivision Place	Population			Housing units			Area measurements in square miles		Average per square mile of land	
	2010	2000	1990	2010	2000	1990	Total area	Land area	Population density	Housing unit density
Kentucky—Con.										
Garrard County	16,912	14,792	11,579	7,463	6,414	4,929	233.95	230.08	73.5	32.4
Bryantsville CCD	6,089	4,389	2,630	2,687	1,851	1,163	59.61	56.79	107.2	47.3
Lancaster CCD	7,697	7,521	6,663	3,423	3,324	2,867	95.48	94.80	81.2	36.1
Lancaster city	3,442	3,734	3,421	1,614	1,758	1,546	1.94	1.94	1,774.2	832.0
Paint Lick CCD	3,126	2,882	2,286	1,353	1,239	899	78.86	78.49	39.8	17.2
Grant County	24,662	22,384	15,737	9,942	9,306	6,543	260.77	257.96	95.6	38.5
Corinth CCD	2,181	2,141	1,507	959	925	724	44.87	44.57	48.9	21.5
Corinth city (part)	230	180	132	112	86	85	2.13	2.11	109.0	53.1
Crittenden CCD	8,128	6,751	3,734	3,071	2,614	1,386	49.89	49.46	164.3	62.1
Crittenden city	3,815	2,401	731	1,448	990	266	3.43	3.40	1,122.1	425.9
Williamstown-Dry Ridge CCD	14,353	13,492	10,496	5,912	5,767	4,433	166.00	163.93	87.6	36.1
Dry Ridge city	2,191	1,995	1,601	872	861	607	4.57	4.54	482.6	192.1
Williamstown city (part)	3,925	3,227	3,033	1,487	1,375	1,302	16.91	16.38	239.6	90.8
Graves County	37,121	37,028	33,550	16,777	16,340	14,528	556.79	551.74	67.3	30.4
Fancy Farm CCD	2,367	2,164	1,852	955	889	747	42.26	41.77	56.7	22.9
Fancy Farm CDP	458	(X)	(X)	214	(X)	(X)	0.88	0.88	520.5	243.2
Farmington CCD	2,841	2,784	2,413	1,226	1,173	941	60.75	60.20	47.2	20.4
Farmington CDP	245	(X)	(X)	108	(X)	(X)	1.55	1.53	160.1	70.6
Hickory-Lowes CCD	4,936	4,731	4,083	2,158	1,977	1,667	100.48	99.46	49.6	21.7
Lowes CDP	98	(X)	(X)	58	(X)	(X)	0.69	0.69	142.0	84.1
Mayfield CCD	14,952	14,984	14,063	6,951	6,902	6,504	44.86	44.37	337.0	156.7
Mayfield city	10,024	10,349	9,935	4,739	4,907	4,859	6.92	6.89	1,454.9	687.8
Pryorsburg CDP	311	(X)	(X)	144	(X)	(X)	1.26	1.25	248.8	115.2
Sedalia CCD	2,905	3,064	2,800	1,339	1,305	1,136	100.13	99.61	29.2	13.4
Sedalia CDP	295	(X)	(X)	135	(X)	(X)	1.19	1.18	250.0	114.4
Symsonia CCD	5,222	5,308	4,747	2,404	2,352	1,992	105.63	104.45	50.0	23.0
Symsonia CDP	615	(X)	(X)	324	(X)	(X)	1.53	1.52	404.6	213.2
Wingo-Water Valley CCD	3,898	3,993	3,592	1,744	1,742	1,541	102.69	101.88	38.3	17.1
Water Valley city	279	316	321	145	166	166	0.62	0.62	450.0	233.9
Wingo city	632	581	568	276	281	256	0.98	0.98	644.9	281.6
Grayson County	25,746	24,053	21,050	13,561	12,802	10,446	511.03	496.70	51.8	27.3
Caneyville CCD	4,036	3,750	3,567	1,807	1,694	1,461	126.45	125.23	32.2	14.4
Caneyville city	608	627	549	301	321	267	1.63	1.62	375.3	185.8
Clarkson CCD	3,087	3,055	2,619	1,394	1,375	1,073	51.50	51.26	60.2	27.2
Clarkson city (part)	660	622	462	341	312	208	0.57	0.56	1,178.6	608.9
Leitchfield CCD	13,527	12,417	10,611	6,063	5,832	4,533	138.46	134.12	100.9	45.2
Clarkson city (part)	215	172	149	98	82	66	0.51	0.50	430.0	196.0
Leitchfield city	6,699	6,139	4,965	2,788	2,797	2,114	10.90	10.85	617.4	257.0
Millerstown CCD	2,800	2,619	2,185	2,315	2,014	1,761	82.51	77.39	36.2	29.9
Short Creek CCD	2,296	2,212	2,068	1,982	1,887	1,618	112.12	108.70	21.1	18.2
Green County	11,258	11,518	10,371	5,324	5,420	4,523	288.79	286.03	39.4	18.6
Donansburg CCD	2,423	2,363	2,040	1,118	1,072	885	77.35	76.61	31.6	14.6
Greensburg CCD	4,060	4,349	4,084	1,945	2,109	1,819	48.49	47.76	85.0	40.7
Greensburg city	2,163	2,396	1,990	1,063	1,190	931	2.10	2.09	1,034.9	508.6
Gresham CCD	1,601	1,717	1,544	774	845	640	64.15	63.69	25.1	12.2
Summersville CCD	3,174	3,089	2,703	1,487	1,394	1,179	98.80	97.98	32.4	15.2
Summersville CDP	568	(X)	(X)	246	(X)	(X)	2.89	2.89	196.5	85.1
Greenup County	36,910	36,891	36,742	16,330	15,977	14,657	354.45	344.40	107.2	47.4
Flatwoods-Russell CCD	16,224	16,381	17,299	7,182	7,117	6,787	17.98	16.44	986.9	436.9
Bellefonte city	888	837	838	373	383	347	0.89	0.88	1,009.1	423.9
Flatwoods city (part)	7,423	7,450	7,772	3,349	3,289	3,105	3.24	3.24	2,291.0	1,033.6
Raceland city (part)	2,272	2,235	2,160	1,043	943	867	2.30	2.30	987.8	453.5
Russell city	3,380	3,645	4,014	1,473	1,584	1,535	3.03	3.01	1,122.9	489.4
Worthington city (part)	1,320	1,438	1,514	577	600	579	1.11	1.04	1,269.2	554.8
Wurtland city (part)	—	(X)	(X)	—	(X)	(X)	0.01	0.01	—	—
Greenup CCD	8,002	8,110	7,458	3,518	3,534	3,081	137.73	132.69	60.3	26.5
Greenup city	1,188	1,198	1,158	507	526	505	1.23	0.78	1,523.1	650.0
South Shore CCD	3,037	3,310	3,289	1,461	1,539	1,425	13.77	12.20	248.9	119.8
South Shore city	1,122	1,226	1,318	582	605	598	0.86	0.66	1,700.0	881.8
Tygarts Valley CCD	3,691	3,528	3,337	1,639	1,406	1,250	119.41	118.88	31.0	13.8
Wurtland CCD	5,956	5,562	5,359	2,530	2,381	2,114	65.55	64.20	92.8	39.4
Flatwoods city (part)	—	155	27	—	49	10	0.01	0.01	—	—
Raceland city (part)	152	120	96	86	59	52	0.19	0.19	800.0	452.6
Worthington city (part)	289	235	237	104	98	82	0.10	0.09	3,211.1	1,155.6
Wurtland city (part)	995	1,049	1,221	437	436	434	1.80	1.76	565.3	248.3

Table 8.

Population and Housing Units: 1990 to 2010; and Area Measurements and Density: 2010—Con.

[For information concerning historical counts and geographic change, see "User Notes." For information on confidentiality, nonsampling error, and definitions, see Appendixes]

State County/County Equivalent County Subdivision Place	Population			Housing units			Area measurements in square miles		Average per square mile of land	
	2010	2000	1990	2010	2000	1990	Total area	Land area	Population density	Housing unit density
Kentucky—Con.										
Hancock County	8,565	8,392	7,864	3,734	3,600	3,080	198.89	187.65	45.6	19.9
Hawesville CCD	2,578	2,593	2,585	1,123	1,118	1,025	48.49	43.43	59.4	25.9
Hawesville city	945	971	1,046	431	441	448	1.25	1.25	756.0	344.8
Lewisport CCD	3,471	3,345	3,142	1,517	1,464	1,231	60.73	54.99	63.1	27.6
Lewisport city	1,670	1,639	1,778	781	748	704	0.95	0.95	1,757.9	822.1
Patesville CCD	2,516	2,454	2,137	1,094	1,018	824	89.66	89.23	28.2	12.3
Hardin County	105,543	94,174	89,240	43,261	37,673	32,375	630.14	623.28	169.3	69.4
Cecilia CCD	3,148	2,833	2,732	1,312	1,112	1,021	55.29	54.73	57.5	24.0
Cecilia CDP	572	(X)	(X)	242	(X)	(X)	1.41	1.40	408.6	172.9
Elizabethtown city (part)	—	5	11	—	2	3	1.10	1.09	—	—
Elizabethtown CCD	49,288	39,689	32,744	20,994	16,629	13,272	171.33	169.38	291.0	123.9
Elizabethtown city (part)	28,530	22,535	18,156	12,662	10,040	7,911	24.68	24.23	1,177.5	522.6
Radcliff city (part)	263	—	(X)	139	—	(X)	0.11	0.11	2,390.9	1,263.6
Fort Knox CCD	7,444	(X)	(X)	1,735	(X)	(X)	92.67	91.78	81.1	18.9
Fort Knox CDP (part)	7,441	9,294	15,407	1,733	2,072	2,566	14.00	13.95	533.4	124.2
Muldraugh city (part)	—	—	—	—	1	—	0.02	0.02	—	—
Radcliff city (part)	—	—	—	—	—	—	0.19	0.19	—	—
Radcliff CCD	37,359	34,388	30,784	15,644	14,497	12,455	105.52	104.74	356.7	149.4
Elizabethtown city (part)	1	2	(X)	2	1	(X)	0.04	0.04	25.0	50.0
Radcliff city (part)	21,425	21,961	19,772	9,352	9,487	8,251	12.11	12.08	1,773.6	774.2
Vine Grove city	4,520	4,169	3,582	1,880	1,779	1,429	4.71	4.67	967.9	402.6
Sonora CCD	4,021	3,734	3,337	1,689	1,476	1,317	96.82	95.58	42.1	17.7
Sonora city	513	350	295	227	159	144	1.15	1.13	454.0	200.9
Upton city (part)	377	391	406	166	171	166	1.00	1.00	377.0	166.0
Summit CCD	3,335	2,908	3,001	1,387	1,256	1,170	103.56	102.98	32.4	13.5
West Point CCD	948	10,622	16,642	500	2,703	3,140	4.94	4.08	232.4	122.5
West Point city	797	1,100	1,216	425	566	560	0.55	0.55	1,449.1	772.7
Harlan County	29,278	33,202	36,574	13,513	15,017	14,735	468.15	465.83	62.9	29.0
Alva CCD	837	994	972	398	426	377	48.41	48.36	17.3	8.2
Pathfork CDP	379	(X)	(X)	178	(X)	(X)	1.25	1.24	305.6	143.5
Cawood CCD	2,136	2,409	2,516	956	1,049	946	58.11	57.34	37.3	16.7
Cawood CDP	731	(X)	(X)	323	(X)	(X)	1.46	1.46	500.7	221.2
Cumberland CCD	5,096	5,631	6,828	2,588	2,797	2,957	61.93	61.75	82.5	41.9
Benham city	500	599	717	275	288	312	0.24	0.24	2,083.3	1,145.8
Cumberland city	2,237	2,611	3,112	1,068	1,288	1,384	3.14	3.11	719.3	343.4
Lynch city	747	900	1,166	449	514	529	0.30	0.30	2,490.0	1,496.7
Harlan CCD	14,128	15,926	17,636	6,285	7,122	7,110	99.87	99.32	142.2	63.3
Evarts city	962	1,101	1,063	321	490	450	0.40	0.38	2,531.6	844.7
Harlan city	1,745	2,081	2,686	848	1,060	1,277	1.33	1.30	1,342.3	652.3
Kenvir CDP	297	(X)	(X)	135	(X)	(X)	0.29	0.29	1,024.1	465.5
Loyall city	1,461	766	1,100	704	368	455	1.42	1.34	1,090.3	525.4
Pine Mountain CCD	1,518	1,632	1,608	684	712	615	67.99	67.91	22.4	10.1
Poor Fork CCD	1,134	1,271	1,536	556	568	589	28.00	27.81	40.8	20.0
Upper Clover Fork CCD	1,526	1,957	2,092	719	824	756	60.64	60.44	25.2	11.9
Wallins Creek CCD	2,903	3,382	3,386	1,327	1,519	1,385	43.19	42.90	67.7	30.9
Coldiron CDP	223	(X)	(X)	105	(X)	(X)	0.22	0.19	1,173.7	552.6
South Wallins CDP	859	996	1,022	410	448	409	6.34	6.31	136.1	65.0
Wallins Creek city	156	257	261	69	126	123	0.33	0.31	503.2	222.6
Harrison County	18,846	17,983	16,248	8,208	7,660	6,488	309.86	306.36	61.5	26.8
Berry CCD	2,833	2,728	2,296	1,211	1,129	898	85.98	85.09	33.3	14.2
Berry city	264	310	240	108	124	103	0.26	0.25	1,056.0	432.0
Berry West CCD	2,557	2,375	1,871	1,135	1,040	744	83.60	82.75	30.9	13.7
Cynthiana CCD	13,456	12,880	12,081	5,862	5,491	4,846	140.28	138.53	97.1	42.3
Cynthiana city	6,402	6,258	6,497	2,968	2,909	2,778	4.05	4.01	1,596.5	740.1
Hart County	18,199	17,445	14,890	8,559	8,045	5,401	417.85	412.09	44.2	20.8
Bonnieville CCD	2,731	2,583	2,252	1,277	1,147	916	76.94	76.54	35.7	16.7
Bonnieville city	255	354	300	153	170	148	0.56	0.55	463.6	278.2
Munfordville city (part)	2	2	1	2	2	1	0.01	0.01	200.0	200.0
Hammonville CCD	1,891	1,923	1,571	879	861	655	78.66	77.99	24.2	11.3
Hardyville CCD	3,768	2,860	2,312	1,628	1,204	940	82.50	81.18	46.4	20.1
Hardyville CDP	156	(X)	(X)	72	(X)	(X)	0.64	0.63	247.6	114.3
Horse Cave CCD	5,002	5,053	4,616	2,281	2,319	1,977	78.27	77.56	64.5	29.4
Horse Cave city	2,311	2,252	2,284	1,093	1,021	1,091	2.67	2.65	872.1	412.5
Munfordville CCD	4,807	5,026	4,139	2,494	2,514	2,013	101.46	98.82	48.6	25.2
Munfordville city (part)	1,613	1,561	1,555	804	774	714	2.24	2.23	723.3	360.5

Table 8.

Population and Housing Units: 1990 to 2010; and Area Measurements and Density: 2010—Con.

[For information concerning historical counts and geographic change, see "User Notes." For information on confidentiality, nonsampling error, and definitions, see Appendixes]

State County/County Equivalent County Subdivision Place	Population			Housing units			Area measurements in square miles		Average per square mile of land	
	2010	2000	1990	2010	2000	1990	Total area	Land area	Population density	Housing unit density
Kentucky—Con.										
Henderson County	46,250	44,829	43,044	20,320	19,466	17,932	466.28	436.67	105.9	46.5
Corydon CCD	7,314	7,239	7,404	3,061	2,922	2,792	192.71	180.75	40.5	16.9
Corydon city	720	744	790	295	295	297	0.54	0.54	1,333.3	546.3
Henderson city (part)	1,351	1,125	1,196	601	460	433	1.46	1.46	925.3	411.6
Hebbardsville-Robards CCD	4,479	4,359	4,247	1,854	1,725	1,640	110.28	108.49	41.3	17.1
Henderson city (part)	185	165	189	78	71	71	0.22	0.22	840.9	354.5
Robards city	515	564	(X)	216	226	(X)	3.04	3.03	170.0	71.3
Henderson CCD	21,833	21,378	21,187	10,122	10,147	9,582	15.61	13.14	1,661.6	770.3
Henderson city (part)	21,804	21,360	21,069	10,107	10,135	9,508	12.23	10.01	2,178.2	1,009.7
Spottsville CCD	12,624	11,853	10,206	5,283	4,672	3,918	147.68	134.29	94.0	39.3
Henderson city (part)	5,417	4,723	3,491	2,385	1,986	1,343	3.67	3.61	1,500.6	660.7
Spottsville CDP	325	(X)	(X)	137	(X)	(X)	0.48	0.47	691.5	291.5
Henry County	15,416	15,060	12,823	6,640	6,381	5,447	291.12	286.28	53.8	23.2
Campbellsburg CCD	2,766	2,796	2,332	1,198	1,206	1,033	63.75	62.86	44.0	19.1
Campbellsburg city	813	705	604	357	298	272	1.59	1.55	524.5	230.3
Eminence CCD	6,461	5,921	4,810	2,675	2,424	2,007	55.35	54.23	119.1	49.3
Eminence city	2,498	2,231	2,055	1,079	998	925	2.87	2.82	885.8	382.6
Smithfield city	106	102	115	51	47	51	0.14	0.14	757.1	364.3
New Castle CCD	3,319	3,204	2,882	1,436	1,383	1,181	70.75	69.59	47.7	20.6
New Castle city	912	919	893	416	409	383	0.41	0.41	2,224.4	1,014.6
Pleasureville CCD	2,870	3,139	2,799	1,331	1,368	1,226	101.28	99.60	28.8	13.4
Pleasureville city (part)	760	764	729	338	333	314	0.39	0.39	1,948.7	866.7
Hickman County	4,902	5,262	5,566	2,342	2,436	2,374	253.04	242.27	20.2	9.7
Clinton CCD	4,415	4,667	5,018	2,110	2,162	2,130	193.77	191.27	23.1	11.0
Clinton city	1,388	1,415	1,547	654	668	695	1.62	1.61	862.1	406.2
Columbus CCD	487	595	548	232	274	244	59.26	51.00	9.5	4.5
Columbus city	170	229	252	85	110	114	0.32	0.32	531.3	265.6
Hopkins County	46,920	46,519	46,126	21,180	20,668	19,325	554.42	542.00	86.6	39.1
Dawson Springs CCD	6,292	6,620	6,667	2,896	2,897	2,791	119.30	117.48	53.6	24.7
Dawson Springs city (part)	2,764	2,980	3,129	1,312	1,353	1,429	3.75	3.67	753.1	357.5
Hanson CCD	3,068	2,833	2,550	1,244	1,166	983	82.03	81.42	37.7	15.3
Hanson city	742	602	450	284	256	185	2.64	2.63	282.1	108.0
Madisonville CCD	29,004	29,044	29,255	13,371	13,242	12,520	175.89	169.45	171.2	78.9
Earlington city	1,413	1,649	1,833	712	798	824	2.50	2.38	593.7	299.2
Madisonville city	19,591	19,307	16,203	9,004	8,889	7,147	18.69	17.86	1,096.9	504.1
Manitou CDP (part)	16	(X)	(X)	7	(X)	(X)	0.02	0.02	800.0	350.0
Mortons Gap city	863	952	987	399	447	437	1.17	1.17	737.6	341.0
Nebo CCD	3,413	2,959	2,547	1,434	1,202	1,005	90.59	88.36	38.6	16.2
Manitou CDP (part)	165	(X)	(X)	77	(X)	(X)	0.64	0.64	257.8	120.3
Nebo city	236	220	227	93	93	96	0.25	0.25	944.0	372.0
Nortonville CCD	4,356	4,226	4,259	1,869	1,816	1,699	54.39	53.50	81.4	34.9
Nortonville city	1,204	1,264	1,209	552	584	525	1.12	1.11	1,084.7	497.3
White Plains city	884	800	598	385	328	254	3.18	3.11	284.2	123.8
St. Charles CCD	787	837	848	366	345	327	32.22	31.79	24.8	11.5
St. Charles city	277	309	316	136	133	124	1.00	0.99	279.8	137.4
Jackson County	13,494	13,495	11,955	6,523	6,065	4,895	346.51	345.20	39.1	18.9
Annville CCD	5,504	5,260	4,227	2,496	2,255	1,684	109.66	109.11	50.4	22.9
Annville CDP	1,095	589	470	441	226	156	8.05	8.00	136.9	55.1
McKee CCD	5,048	5,384	4,970	2,487	2,423	2,026	138.64	138.19	36.5	18.0
McKee city	800	878	870	445	402	410	2.33	2.33	343.3	191.0
Sandgap CCD	2,942	2,851	2,758	1,540	1,387	1,185	98.21	97.90	30.1	15.7
Jefferson County	741,096	693,604	665,123	337,616	305,835	282,662	397.68	380.42	1,948.1	887.5
Central Jefferson CCD	92,410	(X)	(X)	41,047	(X)	(X)	32.85	32.65	2,830.3	1,257.2
Hollow Creek city	783	815	991	316	315	339	0.23	0.23	3,404.3	1,373.9
Louisville/Jefferson County metro government (balance) (part)	87,858	(X)	(X)	38,835	(X)	(X)	30.32	30.13	2,916.0	1,288.9
Lynnview city	914	965	1,017	445	446	447	0.18	0.18	5,077.8	2,472.2
Poplar Hills city	362	396	377	220	240	243	0.03	0.03	12,066.7	7,333.3
Spring Mill city	287	380	342	110	130	112	0.06	0.06	4,783.3	1,833.3
Watterson Park city	976	953	1,378	532	538	682	1.43	1.43	682.5	372.0
West Buechel city	1,230	1,301	(X)	589	583	(X)	0.60	0.59	2,084.7	998.3
East Jefferson CCD	75,440	(X)	(X)	34,312	(X)	(X)	44.88	41.05	1,837.8	835.9
Anchorage city	2,348	2,328	2,082	804	767	684	2.97	2.96	793.2	271.6
Bancroft city	494	536	582	201	202	205	0.15	0.15	3,293.3	1,340.0
Barbourmeade city	1,218	1,260	1,386	512	516	501	0.39	0.39	3,123.1	1,312.8
Beechwood Village city (part)	5	(X)	(X)	2	(X)	(X)	—	—	—	—

Table 8.

Population and Housing Units: 1990 to 2010; and Area Measurements and Density: 2010—Con.

[For information concerning historical counts and geographic change, see "User Notes." For information on confidentiality, nonsampling error, and definitions, see Appendixes]

State County/County Equivalent County Subdivision Place	Population			Housing units			Area measurements in square miles		Average per square mile of land	
	2010	2000	1990	2010	2000	1990	Total area	Land area	Population density	Housing unit density
Kentucky—Con.										
Jefferson County—Con.										
East Jefferson CCD—Con.										
Bellemeade city	865	871	927	438	431	434	0.29	0.29	2,982.8	1,510.3
Blue Ridge Manor city (part)	113	(X)	(X)	89	(X)	(X)	0.03	0.03	3,766.7	2,966.7
Briarwood city	435	554	658	243	275	358	0.10	0.10	4,350.0	2,430.0
Broeck Pointe city	272	294	325	97	96	101	0.07	0.07	3,885.7	1,385.7
Brownsboro Farm city	648	676	670	239	240	238	0.23	0.23	2,817.4	1,039.1
Creekside city	305	336	323	125	126	111	0.08	0.08	3,812.5	1,562.5
Crossgate city	225	251	261	94	99	95	0.05	0.05	4,500.0	1,880.0
Douglass Hills city (part)	1,162	(X)	(X)	648	(X)	(X)	0.08	0.08	14,525.0	8,100.0
Glenview city	531	558	653	247	232	255	1.43	1.42	373.9	173.9
Glenview Hills city	319	337	353	136	135	129	0.13	0.13	2,453.8	1,046.2
Glenview Manor city	191	191	197	76	84	83	0.09	0.09	2,122.2	844.4
Goose Creek city	294	272	321	115	115	120	0.06	0.06	4,900.0	1,916.7
Graymoor-Devondale city	2,870	2,925	2,911	1,209	1,157	1,117	0.74	0.74	3,878.4	1,633.8
Green Spring city	715	759	768	267	257	265	0.27	0.27	2,648.1	988.9
Hickory Hill city	114	144	152	55	54	56	0.03	0.03	3,800.0	1,833.3
Hills and Dales city	142	153	154	61	62	58	0.10	0.10	1,420.0	610.0
Hurstbourne city (part)	—	(X)	(X)	—	(X)	(X)	—	—	—	—
Indian Hills city	2,868	2,887	1,074	1,170	1,158	428	1.98	1.96	1,463.3	596.9
Langdon Place city	936	974	874	366	358	318	0.18	0.18	5,200.0	2,033.3
Louisville/Jefferson County metro government (balance) (part)	27,519	(X)	(X)	12,468	(X)	(X)	23.50	19.81	1,389.1	629.4
Lyndon city	11,002	9,369	8,037	5,684	4,934	4,285	3.63	3.60	3,056.1	1,578.9
Manor Creek city	140	221	179	55	82	68	0.03	0.03	4,666.7	1,833.3
Maryhill Estates city	179	175	177	63	63	63	0.04	0.04	4,475.0	1,575.0
Meadowbrook Farm city	136	146	163	45	53	51	0.03	0.03	4,533.3	1,500.0
Meadow Vale city	736	765	798	286	285	275	0.21	0.21	3,504.8	1,361.9
Middletown city (part)	2,326	(X)	(X)	1,146	(X)	(X)	1.92	1.88	1,237.2	609.6
Mockingbird Valley city (part)	80	88	(X)	37	37	(X)	0.09	0.09	888.9	411.1
Moorland city	431	464	467	208	213	211	0.09	0.09	4,788.9	2,311.1
Murray Hill city	582	616	619	307	311	300	0.13	0.13	4,476.9	2,361.5
Northfield city	1,020	970	898	426	421	422	0.47	0.47	2,170.2	906.4
Norwood city	370	395	372	168	165	153	0.12	0.12	3,083.3	1,400.0
Old Brownsboro Place city	353	384	348	152	148	123	0.13	0.13	2,715.4	1,169.2
Plantation city	832	902	830	366	375	328	0.20	0.20	4,160.0	1,830.0
Prospect city (part)	1,156	(X)	(X)	401	(X)	(X)	1.33	1.32	875.8	303.8
Riverwood city	446	469	506	182	183	180	0.21	0.21	2,123.8	866.7
Rolling Fields city	646	648	593	260	263	259	0.23	0.23	2,808.7	1,130.4
Rolling Hills city	959	907	1,135	432	400	446	0.19	0.19	5,047.4	2,273.7
St. Matthews city (part)	4,140	4,468	(X)	2,049	2,016	(X)	1.03	1.03	4,019.4	1,989.3
Spring Valley city	654	668	425	241	241	172	0.20	0.20	3,270.0	1,205.0
Sycamore city	160	159	188	90	90	90	0.02	0.02	8,000.0	4,500.0
Ten Broeck city	103	129	128	47	48	49	0.22	0.22	468.2	213.6
Thornhill city	178	175	192	70	75	71	0.05	0.05	3,560.0	1,400.0
Westwood city	634	612	734	218	218	230	0.12	0.12	5,283.3	1,816.7
Wildwood city	261	247	266	115	115	117	0.07	0.07	3,728.6	1,642.9
Windy Hills city	2,385	2,480	2,452	1,170	1,125	1,057	0.92	0.92	2,592.4	1,271.7
Woodlawn Park city	942	1,033	1,099	432	435	417	0.24	0.24	3,925.0	1,800.0
Floyds Fork CCD	13,040	(X)	(X)	5,247	(X)	(X)	59.81	58.74	222.0	89.3
Louisville/Jefferson County metro government (balance) (part)	13,005	(X)	(X)	5,238	(X)	(X)	59.71	58.65	221.7	89.3
Middletown city (part)	35	(X)	(X)	9	(X)	(X)	0.10	0.10	350.0	90.0
Louisville Airport CCD	1,844	(X)	(X)	800	(X)	(X)	11.23	10.93	168.7	73.2
Louisville/Jefferson County metro government (balance) (part)	1,837	(X)	(X)	795	(X)	(X)	11.11	10.81	169.9	73.5
South Park View city	7	196	214	5	71	75	0.12	0.12	58.3	41.7
Louisville Central CCD	30,628	31,682	(X)	17,074	17,161	(X)	6.36	5.46	5,609.5	3,127.1
Louisville/Jefferson County metro government (balance) (part)	30,628	31,682	(X)	17,074	17,161	(X)	6.36	5.46	5,609.5	3,127.1
Louisville East CCD	90,631	92,977	(X)	46,979	46,487	(X)	26.22	25.04	3,619.4	1,876.2
Audubon Park city	1,473	1,545	1,520	631	634	620	0.32	0.32	4,603.1	1,971.9
Beechwood Village city (part)	1,319	1,173	1,263	609	542	543	0.28	0.28	4,710.7	2,175.0
Bellewood city	321	300	329	135	126	134	0.08	0.08	4,012.5	1,687.5
Brownsboro Village city	319	318	361	192	187	189	0.07	0.07	4,557.1	2,742.9
Druid Hills city	308	318	305	142	141	142	0.09	0.09	3,422.2	1,577.8
Kingsley city	381	428	399	178	183	169	0.07	0.07	5,442.9	2,542.9
Louisville/Jefferson County metro government (balance) (part)	69,349	71,925	(X)	36,006	35,679	(X)	21.22	20.05	3,458.8	1,795.8

Table 8.

Population and Housing Units: 1990 to 2010; and Area Measurements and Density: 2010—Con.

[For information concerning historical counts and geographic change, see "User Notes." For information on confidentiality, nonsampling error, and definitions, see Appendixes]

State County/County Equivalent County Subdivision Place	Population			Housing units			Area measurements in square miles		Average per square mile of land	
	2010	2000	1990	2010	2000	1990	Total area	Land area	Population density	Housing unit density
Kentucky—Con.										
Jefferson County—Con.										
Louisville East CCD—Con.										
Mockingbird Valley city (part)	87	102	(X)	36	45	(X)	0.12	0.12	725.0	300.0
Norbourne Estates city	441	461	461	175	176	180	0.08	0.08	5,512.5	2,187.5
Parkway Village city	650	715	707	313	313	309	0.09	0.09	7,222.2	3,477.8
Richlawn city	405	454	(X)	198	198	(X)	0.10	0.10	4,050.0	1,980.0
St. Matthews city (part)	13,332	11,384	(X)	7,374	6,521	(X)	3.29	3.28	4,064.6	2,248.2
Seneca Gardens city	696	699	684	302	305	303	0.15	0.15	4,640.0	2,013.3
Strathmoor Manor city	337	333	391	141	129	151	0.06	0.06	5,616.7	2,350.0
Strathmoor Village city	648	625	361	288	267	147	0.10	0.10	6,480.0	2,880.0
Wellington city	565	561	593	259	258	257	0.09	0.09	6,277.8	2,877.8
Louisville South CCD	73,763	76,367	(X)	33,847	34,391	(X)	16.65	16.63	4,435.5	2,035.3
Louisville/Jefferson County metro government (balance) (part)	58,702	55,521	(X)	27,046	25,001	(X)	12.14	12.12	4,843.4	2,231.5
Shively city (part)	15,061	14,715	(X)	6,801	6,728	(X)	4.51	4.51	3,339.5	1,508.0
Louisville West CCD	60,749	64,741	(X)	28,804	27,856	(X)	15.98	13.24	4,588.3	2,175.5
Louisville/Jefferson County metro government (balance) (part)	60,749	64,741	(X)	28,804	27,856	(X)	15.98	13.24	4,588.3	2,175.5
North Dixie CCD	47,912	(X)	(X)	20,544	(X)	(X)	25.53	22.68	2,112.5	905.8
Louisville/Jefferson County metro government (balance) (part)	47,709	(X)	(X)	20,418	(X)	(X)	25.47	22.62	2,109.2	902.7
Shively city (part)	203	442	(X)	126	201	(X)	0.07	0.06	3,383.3	2,100.0
Northeast Jefferson CCD	40,424	(X)	(X)	16,659	(X)	(X)	29.98	29.46	1,372.2	565.5
Coldstream city	1,100	956	862	432	325	265	0.22	0.22	5,000.0	1,963.6
Fincastle city	817	825	838	318	301	294	0.21	0.21	3,890.5	1,514.3
Louisville/Jefferson County metro government (balance) (part)	33,579	(X)	(X)	13,711	(X)	(X)	26.64	26.19	1,282.1	523.5
Middletown city (part)	2	(X)	(X)	1	(X)	(X)	0.14	0.13	15.4	7.7
Prospect city (part)	3,480	(X)	(X)	1,567	(X)	(X)	2.52	2.46	1,414.6	637.0
Worthington Hills city	1,446	1,594	973	630	589	334	0.25	0.25	5,784.0	2,520.0
Pond Creek CCD	44,850	(X)	(X)	18,877	(X)	(X)	43.84	43.47	1,031.7	434.3
Hollyvilla city	537	481	649	223	204	237	0.34	0.34	1,579.4	655.9
Louisville/Jefferson County metro government (balance) (part)	44,313	(X)	(X)	18,654	(X)	(X)	43.50	43.12	1,027.7	432.6
South Dixie CCD	24,955	(X)	(X)	10,288	(X)	(X)	18.38	15.78	1,581.4	652.0
Louisville/Jefferson County metro government (balance) (part)	24,955	(X)	(X)	10,288	(X)	(X)	18.38	15.78	1,581.4	652.0
Southeast Jefferson CCD	114,393	(X)	(X)	51,181	(X)	(X)	44.33	43.99	2,600.4	1,163.5
Blue Ridge Manor city (part)	654	(X)	(X)	361	(X)	(X)	0.16	0.16	4,087.5	2,256.3
Cambridge city	175	192	193	93	96	97	0.06	0.06	2,916.7	1,550.0
Douglass Hills city (part)	4,322	(X)	(X)	1,859	(X)	(X)	1.24	1.24	3,485.5	1,499.2
Forest Hills city	444	494	454	177	198	175	0.29	0.29	1,531.0	610.3
Houston Acres city	507	491	496	233	226	228	0.14	0.14	3,621.4	1,664.3
Hurstbourne city (part)	4,216	(X)	(X)	1,966	(X)	(X)	1.81	1.80	2,342.2	1,092.2
Hurstbourne Acres city	1,811	1,504	1,072	1,065	1,071	930	0.35	0.35	5,174.3	3,042.9
Jeffersontown city	26,595	26,633	23,223	11,800	11,220	9,370	9.96	9.92	2,680.9	1,189.5
Lincolnshire city	148	154	158	63	63	63	0.05	0.05	2,960.0	1,260.0
Louisville/Jefferson County metro government (balance) (part)	68,153	(X)	(X)	30,055	(X)	(X)	26.70	26.42	2,579.6	1,137.6
Meadowview Estates city	363	422	199	219	248	111	0.08	0.08	4,537.5	2,737.5
Middletown city (part)	4,855	(X)	(X)	2,391	(X)	(X)	2.94	2.93	1,657.0	816.0
St. Regis Park city	1,454	1,520	1,725	605	595	598	0.35	0.35	4,154.3	1,728.6
Woodland Hills city	696	657	714	294	289	290	0.21	0.21	3,314.3	1,400.0
South Jefferson CCD	30,057	(X)	(X)	11,957	(X)	(X)	21.63	21.29	1,411.8	561.6
Heritage Creek city	1,076	1,426	(X)	421	490	(X)	0.45	0.45	2,391.1	935.6
Louisville/Jefferson County metro government (balance) (part)	28,981	(X)	(X)	11,536	(X)	(X)	21.18	20.84	1,390.6	553.6
Jessamine County	48,586	39,041	30,506	19,331	14,646	11,209	174.50	172.12	282.3	112.3
Keene CCD	5,648	3,933	3,226	2,197	1,446	1,172	43.03	42.73	132.2	51.4
Nicholasville city (part)	75	3	—	30	2	—	0.93	0.93	80.6	32.3
Nicholasville CCD	34,625	27,598	21,013	14,255	10,847	7,954	103.15	101.75	340.3	140.1
Nicholasville city (part)	27,125	19,673	13,603	11,104	7,780	5,220	11.78	11.72	2,314.4	947.4
Wilmore CCD	8,313	7,510	6,269	2,879	2,353	2,083	28.32	27.63	300.9	104.2
High Bridge CDP	242	(X)	(X)	137	(X)	(X)	2.33	2.18	111.0	62.8
Nicholasville city (part)	815	4	—	271	1	—	0.37	0.37	2,202.7	732.4
Wilmore city	3,686	5,905	4,215	1,236	1,740	1,287	0.92	0.92	4,006.5	1,343.5

Table 8.

Population and Housing Units: 1990 to 2010; and Area Measurements and Density: 2010—Con.

[For information concerning historical counts and geographic change, see "User Notes." For information on confidentiality, nonsampling error, and definitions, see Appendixes]

State County/County Equivalent County Subdivision Place	Population			Housing units			Area measurements in square miles		Average per square mile of land	
	2010	2000	1990	2010	2000	1990	Total area	Land area	Population density	Housing unit density
Kentucky—Con.										
Johnson County	23,356	23,445	23,248	10,624	10,236	9,381	264.14	261.95	89.2	40.6
Flatgap CCD	2,681	2,691	2,551	1,213	1,168	1,035	68.63	67.79	39.5	17.9
Nippa CCD	3,340	2,845	2,760	1,493	1,189	1,041	44.49	44.39	75.2	33.6
Oil Springs CCD	3,203	3,323	3,044	1,447	1,405	1,153	53.08	52.80	60.7	27.4
Paintsville CCD	14,132	14,586	14,893	6,471	6,474	6,152	97.94	96.97	145.7	66.7
Paintsville city	3,459	4,120	4,354	1,844	1,897	2,014	2.76	2.66	1,300.4	693.2
Kenton County	159,720	151,464	142,031	68,975	63,571	56,086	164.35	160.25	996.7	430.4
Covington CCD	111,047	115,933	112,808	51,342	50,833	46,131	46.48	44.40	2,501.1	1,156.4
Bromley city	763	838	1,137	354	362	440	0.44	0.34	2,244.1	1,041.2
Covington city (part)	36,767	40,045	40,560	18,694	19,326	18,320	11.75	11.19	3,285.7	1,670.6
Crescent Springs city	3,801	3,931	2,749	1,689	1,760	1,138	1.51	1.50	2,534.0	1,126.0
Crestview Hills city	3,148	2,889	2,546	1,463	1,257	945	1.94	1.91	1,648.2	766.0
Edgewood city (part)	8,575	9,400	8,143	3,330	3,149	2,510	4.23	4.20	2,041.7	792.9
Elsmere city (part)	6,103	5,927	4,493	2,475	2,332	1,659	1.23	1.23	4,961.8	2,012.2
Erlanger city (part)	13,060	13,283	13,606	5,853	5,778	5,313	5.61	5.52	2,365.9	1,060.3
Fairview city (part)	63	86	24	28	35	9	0.20	0.20	315.0	140.0
Fort Mitchell city	8,207	8,089	7,438	3,746	3,744	3,354	3.20	3.18	2,580.8	1,178.0
Fort Wright city	5,723	5,681	6,404	2,695	2,573	2,485	3.37	3.33	1,718.6	809.3
Kenton Vale city	110	156	154	51	59	57	0.05	0.05	2,200.0	1,020.0
Lakeside Park city	2,668	2,869	3,131	1,290	1,288	1,311	0.77	0.76	3,510.5	1,697.4
Ludlow city	4,407	4,409	4,736	2,093	1,888	1,901	1.23	0.87	5,065.5	2,405.7
Park Hills city	2,970	2,977	3,321	1,470	1,523	1,529	0.81	0.80	3,712.5	1,837.5
Ryland Heights city (part)	—	—	(X)	—	—	(X)	0.01	0.01	—	—
Taylor Mill city (part)	6,568	6,795	5,493	2,746	2,561	2,050	5.05	5.03	1,305.8	545.9
Villa Hills city	7,489	7,948	7,370	3,008	2,855	2,442	4.43	3.65	2,051.8	824.1
Independence CCD	41,147	28,346	2,220	14,677	10,067	7,511	46.85	45.84	897.6	320.2
Covington city (part)	3,873	3,325	2,704	1,359	1,122	797	2.03	2.01	1,926.9	676.1
Edgewood city (part)	—	—	—	—	—	—	0.01	—	—	—
Elsmere city (part)	2,348	2,212	2,354	788	794	735	1.42	1.40	1,677.1	562.9
Erlanger city (part)	5,022	3,393	2,373	1,703	1,087	768	2.90	2.81	1,787.2	606.0
Fairview city (part)	80	70	95	39	27	36	0.54	0.53	150.9	73.6
Independence city (part)	24,757	14,982	10,444	8,889	5,391	3,686	17.69	17.43	1,420.4	510.0
Ryland Heights city (part)	1,022	799	279	382	309	87	5.29	5.23	195.4	73.0
Taylor Mill city (part)	36	118	37	13	43	15	1.23	1.11	32.4	11.7
Piner-Visalia CCD	7,526	7,185	7,023	2,956	2,671	2,444	71.02	70.01	107.5	42.2
Independence city (part)	—	—	(X)	—	—	(X)	—	—	—	—
Walton city (part)	19	—	(X)	14	—	(X)	0.63	0.63	30.2	22.2
Knott County	16,346	17,649	17,906	7,461	7,579	6,718	352.85	351.52	46.5	21.2
Beaver Creek CCD	2,329	2,665	2,811	1,100	1,106	1,032	53.00	52.96	44.0	20.8
Carr Fork CCD	4,431	4,539	4,610	2,091	1,977	1,785	84.14	83.31	53.2	25.1
Vicco city (part)	17	(X)	(X)	7	(X)	(X)	0.07	0.07	242.9	100.0
Emmalena CCD	3,035	3,080	3,155	1,395	1,354	1,160	85.53	85.16	35.6	16.4
Hindman CCD	4,278	4,722	4,594	1,763	1,964	1,693	42.42	42.40	100.9	41.6
Hindman city	777	787	798	371	415	362	3.11	3.11	249.8	119.3
Pippa Passes city	533	297	195	53	50	84	0.45	0.45	1,184.4	117.8
Mousie CCD	2,273	2,643	2,736	1,112	1,178	1,048	87.76	87.69	25.9	12.7
Knox County	31,883	31,795	29,676	14,485	13,999	11,731	387.75	386.30	82.5	37.5
Barbourville CCD	13,783	14,165	13,173	6,336	6,297	5,232	105.18	104.43	132.0	60.7
Artemus CDP	590	(X)	(X)	282	(X)	(X)	1.35	1.35	437.0	208.9
Barbourville city	3,165	3,589	3,658	1,369	1,646	1,523	2.68	2.62	1,208.0	522.5
Flat Lick CDP	960	(X)	(X)	423	(X)	(X)	4.78	4.78	200.8	88.5
Bryants Store CCD	1,011	929	907	489	454	387	41.85	41.62	24.3	11.7
Corbin CCD	7,670	6,747	6,174	3,429	3,067	2,600	24.48	24.27	316.0	141.3
Corbin city (part)	1,790	1,865	1,613	929	907	754	2.43	2.42	739.7	383.9
North Corbin CDP (part)	453	450	510	202	220	232	0.23	0.23	1,969.6	878.3
Dewitt CCD	1,797	2,079	2,018	880	899	761	79.83	79.82	22.5	11.0
Girdler CCD	3,688	3,730	3,214	1,578	1,546	1,184	71.45	71.41	51.6	22.1
Gray CCD	2,993	3,022	2,942	1,318	1,204	1,073	31.73	31.66	94.5	41.6
Trosper CCD	941	1,123	1,248	455	532	494	33.22	33.09	28.4	13.8
Larue County	14,193	13,373	11,679	6,172	5,860	4,824	263.63	261.52	54.3	23.6
Buffalo CCD	2,504	2,268	1,970	1,107	1,022	831	72.72	72.49	34.5	15.3
Buffalo CDP (part)	455	(X)	(X)	204	(X)	(X)	1.10	1.10	413.6	185.5
Hodgenville CCD	7,914	7,468	6,639	3,381	3,222	2,722	108.59	107.39	73.7	31.5
Buffalo CDP (part)	43	(X)	(X)	23	(X)	(X)	0.09	0.09	477.8	255.6
Hodgenville city	3,206	2,874	2,721	1,374	1,349	1,174	2.07	2.07	1,548.8	663.8
Magnolia-Upton CCD	3,775	3,637	3,070	1,684	1,616	1,271	82.32	81.63	46.2	20.6
Magnolia CDP	524	(X)	(X)	246	(X)	(X)	2.05	2.04	256.9	120.6
Upton city (part)	306	263	313	162	151	146	0.36	0.36	850.0	450.0

Table 8.

Population and Housing Units: 1990 to 2010; and Area Measurements and Density: 2010—Con.

[For information concerning historical counts and geographic change, see "User Notes." For information on confidentiality, nonsampling error, and definitions, see Appendixes]

State County/County Equivalent County Subdivision Place	Population			Housing units			Area measurements in square miles		Average per square mile of land	
	2010	2000	1990	2010	2000	1990	Total area	Land area	Population density	Housing unit density
Kentucky—Con.										
Laurel County	58,849	52,715	43,438	25,446	22,317	16,923	443.69	433.95	135.6	58.6
Bush CCD	4,738	4,092	3,125	1,966	1,632	1,173	36.58	36.41	130.1	54.0
London city (part)	39	15	6	14	6	3	0.40	0.40	97.5	35.0
Camp Ground CCD	3,787	3,255	2,639	1,564	1,292	933	38.69	38.51	98.3	40.6
Colony CCD	4,233	4,001	3,161	1,854	1,664	1,157	60.55	59.74	70.9	31.0
East Bernstadt CCD	6,523	6,397	5,428	2,815	2,750	2,084	69.97	69.14	94.3	40.7
East Bernstadt CDP	716	774	(X)	338	350	(X)	2.12	2.11	339.3	160.2
Greenmount-Langnau CCD	2,899	2,402	2,071	1,236	986	774	55.58	55.28	52.4	22.4
Keavy CCD	9,524	8,307	6,027	4,126	3,495	2,391	120.08	113.21	84.1	36.4
London CCD	17,008	14,882	13,558	7,583	6,515	5,548	31.19	30.98	549.0	244.8
London city (part)	7,954	5,677	5,751	3,652	2,670	2,550	9.94	9.90	803.4	368.9
North Corbin CCD	10,137	9,379	7,429	4,302	3,983	2,863	31.05	30.69	330.3	140.2
North Corbin CDP (part)	1,320	1,212	1,091	620	554	467	1.57	1.55	851.6	400.0
Lawrence County	15,860	15,569	13,998	7,286	7,040	5,684	420.07	415.60	38.2	17.5
Adams CCD	3,134	2,992	2,540	1,490	1,423	1,058	89.44	88.49	35.4	16.8
Blaine CCD	1,582	1,713	1,681	743	737	653	82.40	82.14	19.3	9.0
Blaine city	47	245	271	31	113	103	0.28	0.28	167.9	110.7
Clifford CCD	2,422	2,536	2,409	1,028	1,065	920	76.71	76.01	31.9	13.5
Louisa CCD	6,953	6,625	5,722	3,109	2,959	2,381	74.12	72.70	95.6	42.8
Louisa city	2,467	2,018	1,990	1,180	1,065	919	1.62	1.60	1,541.9	737.5
Webbville CCD	1,769	1,703	1,646	916	856	672	97.40	96.25	18.4	9.5
Lee County	7,887	7,916	7,422	3,436	3,321	3,025	211.26	208.86	37.8	16.5
Beattyville CCD	4,788	4,521	3,966	1,885	1,739	1,605	93.45	92.68	51.7	20.3
Beattyville city (part)	1,290	1,175	1,131	566	550	498	2.07	2.07	623.2	273.4
St. Helens CCD	1,582	1,789	1,777	799	855	744	58.81	58.14	27.2	13.7
Beattyville city (part)	17	18	(X)	11	11	(X)	0.05	0.04	425.0	275.0
Southwest Lee CCD	1,517	1,606	1,679	752	727	676	58.99	58.04	26.1	13.0
Leslie County	11,310	12,401	13,642	5,278	5,502	5,038	404.45	400.84	28.2	13.2
Cutshin CCD	2,892	3,433	3,688	1,378	1,507	1,318	82.99	82.67	35.0	16.7
Hyden CCD	5,535	5,736	6,405	2,609	2,546	2,427	163.67	161.16	34.3	16.2
Hyden city	365	204	375	174	112	137	1.33	1.28	285.2	135.9
Mozelle CCD	2,883	3,232	3,549	1,291	1,449	1,293	157.78	157.02	18.4	8.2
Letcher County	24,519	25,277	27,000	11,601	11,405	10,808	339.03	337.91	72.6	34.3
Blackey CCD	5,323	5,554	6,324	2,588	2,550	2,434	131.87	131.41	40.5	19.7
Blackey city	120	153	(X)	63	73	(X)	0.45	0.44	272.7	143.2
Colson CCD	1,451	1,510	1,407	731	669	551	33.17	33.11	43.8	22.1
Eolia CCD	1,504	1,662	1,893	671	732	699	50.50	50.35	29.9	13.3
Jenkins CCD	7,801	8,921	9,908	3,772	4,066	4,141	65.51	65.35	119.4	57.7
Fleming-Neon city	770	840	759	378	403	346	1.62	1.61	478.3	234.8
Jenkins city	2,203	2,401	2,751	1,035	1,122	1,182	7.69	7.66	287.6	135.1
McRoberts CDP	784	921	1,101	386	397	430	5.61	5.60	140.0	68.9
Mayking CDP (part)	29	(X)	(X)	18	(X)	(X)	0.19	0.19	152.6	94.7
Millstone CDP	117	(X)	(X)	57	(X)	(X)	0.22	0.21	557.1	271.4
Payne Gap CDP	329	(X)	(X)	163	(X)	(X)	2.31	2.30	143.0	70.9
Whitesburg CCD	8,440	7,630	7,468	3,839	3,388	2,983	57.99	57.69	146.3	66.5
Mayking CDP (part)	458	(X)	(X)	216	(X)	(X)	1.37	1.35	339.3	160.0
Whitesburg city	2,139	1,600	1,636	1,005	733	739	3.18	3.10	690.0	324.2
Lewis County	13,870	14,092	13,029	6,481	6,173	5,328	495.38	482.84	28.7	13.4
Garrison CCD	4,419	4,745	4,123	2,045	2,051	1,675	97.63	92.79	47.6	22.0
Garrison CDP	866	(X)	(X)	397	(X)	(X)	2.76	2.70	320.7	147.0
Laurel-Petersville CCD	2,089	2,064	1,883	997	926	773	165.76	165.52	12.6	6.0
Tollesboro CCD	3,479	3,293	3,061	1,611	1,463	1,282	133.84	129.38	26.9	12.5
Concord city	35	28	65	31	16	34	0.07	0.06	583.3	516.7
Vanceburg CCD	3,883	3,990	3,962	1,828	1,733	1,598	98.16	95.15	40.8	19.2
Vanceburg city	1,518	1,731	1,713	742	752	714	1.31	1.27	1,195.3	584.3
Lincoln County	24,742	23,361	20,045	10,819	10,127	7,985	336.58	334.09	74.1	32.4
Crab Orchard CCD	4,226	4,205	3,444	1,831	1,814	1,380	82.56	81.97	51.6	22.3
Crab Orchard city	841	842	825	421	435	361	1.76	1.75	480.6	240.6
Hustonville CCD	5,739	4,971	3,979	2,525	2,148	1,576	68.47	68.20	84.1	37.0
Hustonville city	405	347	313	209	181	151	1.04	1.04	389.4	201.0
Stanford CCD	9,321	8,627	7,351	4,057	3,735	2,942	88.72	87.43	106.6	46.4
Junction City city (part)	—	—	—	—	—	—	—	—	—	—
Stanford city	3,487	3,430	2,686	1,543	1,522	1,159	3.10	3.08	1,132.1	501.0
Waynesburg CCD	5,456	5,558	5,271	2,406	2,430	2,087	96.82	96.50	56.5	24.9
Eubank city (part)	36	34	35	19	20	15	0.11	0.11	327.3	172.7

Table 8.

Population and Housing Units: 1990 to 2010; and Area Measurements and Density: 2010—Con.

[For information concerning historical counts and geographic change, see "User Notes." For information on confidentiality, nonsampling error, and definitions, see Appendixes]

State County/County Equivalent County Subdivision Place	Population			Housing units			Area measurements in square miles		Average per square mile of land	
	2010	2000	1990	2010	2000	1990	Total area	Land area	Population density	Housing unit density
Kentucky—Con.										
Livingston County	9,519	9,804	9,062	4,824	4,772	4,177	342.33	313.13	30.4	15.4
Salem CCD	2,974	3,178	3,176	1,578	1,657	1,501	204.25	189.42	15.7	8.3
Burna CDP	257	(X)	(X)	130	(X)	(X)	1.35	1.34	191.8	97.0
Carrsville city	50	64	98	35	51	49	0.07	0.07	714.3	500.0
Salem city	752	769	770	362	370	355	0.85	0.85	884.7	425.9
Smithland CCD	6,545	6,626	5,886	3,246	3,115	2,676	138.09	123.71	52.9	26.2
Grand Rivers city	382	343	351	243	201	195	1.97	1.86	205.4	130.6
Ledbetter CDP	1,683	1,700	1,694	754	712	650	5.20	5.12	328.7	147.3
Smithland city	301	401	384	168	188	199	0.51	0.51	590.2	329.4
Logan County	26,835	26,573	24,416	12,339	11,875	10,303	557.03	552.13	48.6	22.3
Adairville CCD	2,981	3,103	2,983	1,360	1,358	1,182	112.66	111.28	26.8	12.2
Adairville city	852	920	906	416	431	394	1.13	1.12	760.7	371.4
Auburn CCD	5,375	4,836	3,901	2,292	1,940	1,543	114.91	114.34	47.0	20.0
Auburn city	1,340	1,444	1,273	629	653	561	1.62	1.62	827.2	388.3
Lewisburg CCD	3,725	3,846	3,494	2,004	2,010	1,744	114.16	112.84	33.0	17.8
Dunmor CDP (part)	134	(X)	(X)	56	(X)	(X)	0.76	0.76	176.3	73.7
Lewisburg city	810	903	772	437	503	387	1.18	1.16	698.3	376.7
Russellville CCD	14,754	14,788	14,038	6,683	6,567	5,834	215.30	213.68	69.0	31.3
Russellville city	6,960	7,149	7,454	3,356	3,458	3,292	10.76	10.74	648.0	312.5
Lyon County	8,314	8,080	6,624	4,791	4,189	3,460	256.53	213.84	38.9	22.4
Eddyville CCD	6,444	6,423	5,375	3,374	3,025	2,626	99.73	90.21	71.4	37.4
Eddyville city	2,554	2,350	1,889	918	882	630	7.84	6.90	370.1	133.0
Kuttawa city	649	596	535	392	317	242	2.72	1.95	332.8	201.0
Land Between the Lakes CCD	—	—	—	—	—	—	89.57	65.78	—	—
Southeast Lyon CCD	1,870	1,657	1,249	1,417	1,164	834	67.22	57.85	32.3	24.5
McCracken County	65,565	65,514	62,879	31,079	30,361	27,581	268.17	248.74	263.6	124.9
Camelia CCD	2,892	2,687	2,140	1,217	1,093	844	46.54	46.15	62.7	26.4
Grahamville-Heath CCD	6,328	6,056	4,696	2,802	2,655	1,958	93.78	83.94	75.4	33.4
Paducah city (part)	—	5	(X)	—	2	(X)	0.89	0.88	—	—
Paducah CCD	51,458	51,951	51,647	24,993	24,634	23,138	82.85	74.55	690.2	335.3
Farley CDP	4,701	4,937	4,954	2,232	2,243	2,096	6.01	5.90	796.8	378.3
Hendron CDP (part)	4,616	4,179	3,643	2,248	1,906	1,552	5.15	5.14	898.1	437.4
Massac CDP	4,505	3,888	3,733	2,029	1,693	1,466	4.06	4.04	1,115.1	502.2
Paducah city (part)	25,024	26,302	27,256	12,851	13,219	13,150	19.11	19.02	1,315.7	675.7
Reidland CDP	4,491	4,353	4,054	1,975	1,937	1,645	4.87	4.80	935.6	411.5
St. Johns-Freemont CCD	4,887	4,820	4,396	2,067	1,979	1,641	45.00	44.10	110.8	46.9
Hendron CDP (part)	71	60	69	27	26	24	0.06	0.06	1,183.3	450.0
McCreary County	18,306	17,080	15,603	7,507	7,405	6,039	430.95	426.80	42.9	17.6
Co-operative CCD	1,030	1,070	1,037	484	444	385	123.57	122.69	8.4	3.9
Parkers Lake CCD	2,472	2,399	2,240	1,064	1,056	815	129.24	127.27	19.4	8.4
Pine Knot CCD	7,772	6,330	5,346	2,717	2,696	2,071	111.75	111.16	69.9	24.4
Pine Knot CDP	1,621	1,680	1,549	628	653	581	6.46	6.40	253.3	98.1
Stearns-Whitley City CCD	7,032	7,281	6,980	3,242	3,209	2,768	66.39	65.68	107.1	49.4
Stearns CDP	1,416	1,586	1,550	733	707	659	4.05	4.02	352.2	182.3
Whitley City CDP	1,170	1,111	1,133	530	516	484	2.32	2.31	506.5	229.4
McLean County	9,531	9,938	9,628	4,264	4,392	4,042	256.23	252.47	37.8	16.9
Calhoun CCD	3,418	3,658	3,616	1,550	1,627	1,515	125.39	123.17	27.8	12.6
Beech Grove CDP	243	(X)	(X)	110	(X)	(X)	1.86	1.84	132.1	59.8
Calhoun city	763	836	854	370	395	413	0.67	0.65	1,173.8	569.2
Island CCD	1,080	1,101	1,146	476	512	476	26.32	25.88	41.7	18.4
Island city	458	435	446	204	210	199	0.34	0.34	1,347.1	600.0
Livermore CCD	3,084	3,139	2,913	1,368	1,344	1,223	45.05	44.60	69.1	30.7
Livermore city	1,365	1,482	1,534	652	667	670	1.04	1.03	1,325.2	633.0
Sacramento CCD	1,949	2,040	1,953	870	909	828	59.47	58.82	33.1	14.8
Sacramento city	468	517	563	230	238	250	0.42	0.42	1,114.3	547.6
Madison County	82,916	70,872	57,508	35,043	29,595	21,456	443.26	437.29	189.6	80.1
Berea CCD	23,635	20,069	16,511	9,780	8,291	6,260	116.21	115.44	204.7	84.7
Berea city (part)	13,557	9,851	9,129	5,631	4,115	3,482	15.59	15.52	873.5	362.8
Richmond city (part)	14	(X)	(X)	7	(X)	(X)	0.79	0.77	18.2	9.1
Boonesborough-White Hall CCD	8,863	6,753	5,023	3,542	2,664	1,793	85.32	84.06	105.4	42.1
Cottonburg-Valley View CCD	1,624	1,545	1,413	716	659	572	56.22	55.28	29.4	13.0

Table 8.

Population and Housing Units: 1990 to 2010; and Area Measurements and Density: 2010—Con.

[For information concerning historical counts and geographic change, see "User Notes." For information on confidentiality, nonsampling error, and definitions, see Appendixes]

State County/County Equivalent County Subdivision Place	Population			Housing units			Area measurements in square miles		Average per square mile of land	
	2010	2000	1990	2010	2000	1990	Total area	Land area	Population density	Housing unit density
Kentucky—Con.										
Madison County—Con.										
Kirksville CCD	2,695	2,414	2,264	1,129	962	805	43.49	42.55	63.3	26.5
Richmond city (part)	7	8	(X)	3	4	(X)	1.24	1.22	5.7	2.5
Richmond CCD	39,880	34,541	27,596	17,256	14,753	10,233	52.08	51.63	772.4	334.2
Berea city (part)	4	(X)	(X)	2	(X)	(X)	0.49	0.49	8.2	4.1
Richmond city (part)	31,343	27,144	21,155	13,777	11,853	7,869	20.17	20.01	1,566.4	688.5
Waco-Bybee CCD	6,219	5,550	4,701	2,620	2,266	1,793	89.94	88.32	70.4	29.7
Richmond city (part)	—	—	—	1	—	—	0.90	0.81	—	1.2
Magoffin County										
Magoffin County	13,333	13,332	13,077	5,950	5,447	4,800	309.16	308.44	43.2	19.3
Royalton CCD	2,162	2,281	2,233	972	917	798	47.94	46.74	24.9	11.2
Salyersville CCD	9,468	9,466	9,242	4,193	3,869	3,396	147.89	147.51	64.2	28.4
Salyersville city	1,883	1,604	1,917	857	710	747	2.50	2.47	762.3	347.0
West Magoffin CCD	1,703	1,585	1,602	785	661	606	74.36	74.19	23.0	10.6
Marion County										
Marion County	19,820	18,212	16,499	8,182	7,277	6,115	346.86	343.01	57.8	23.9
Bradfordville CCD	861	918	857	414	435	382	47.94	47.62	18.1	8.7
Bradfordville city	294	304	242	145	150	111	0.27	0.27	1,088.9	537.0
Gravel Switch CCD	1,086	1,044	962	504	425	393	48.63	48.24	22.5	10.4
Lebanon CCD	10,231	9,231	8,433	4,432	3,915	3,371	96.22	95.11	107.6	46.6
Lebanon city	5,539	5,718	5,695	2,674	2,555	2,388	5.34	5.32	1,041.2	502.6
Loretto CCD	3,048	2,803	2,625	1,222	1,086	843	51.22	50.63	60.2	24.1
Loretto city	713	623	820	315	269	284	3.21	3.18	224.2	99.1
New Market CCD	689	697	724	304	261	266	21.64	21.40	32.2	14.2
Raywick CCD	1,140	966	985	516	435	360	46.57	45.73	24.9	11.3
Raywick city	134	144	157	70	67	61	0.92	0.90	148.9	77.8
St. Mary CCD	2,765	2,553	1,913	790	720	500	34.63	34.27	80.7	23.1
Marshall County										
Marshall County	31,448	30,125	27,205	15,748	14,730	12,528	340.17	301.25	104.4	52.3
Benton CCD	10,891	10,380	9,580	4,889	4,540	4,101	111.80	110.92	98.2	44.1
Benton city (part)	4,349	4,197	3,899	2,032	1,922	1,813	4.24	4.18	1,040.4	486.1
Hardin city	615	564	595	285	282	267	0.70	0.70	878.6	407.1
Calvert City CCD	14,249	13,690	12,204	6,671	6,328	5,320	123.62	113.10	126.0	59.0
Benton city (part)	—	—	—	—	—	—	0.01	0.01	—	—
Calvert City city	2,566	2,701	2,531	1,154	1,203	1,048	16.65	16.12	159.2	71.6
Gilbertsville CDP	458	(X)	(X)	263	(X)	(X)	1.04	1.01	453.5	260.4
Fairdealing CCD	6,308	6,055	5,421	4,188	3,862	3,107	104.75	77.23	81.7	54.2
Martin County										
Martin County	12,929	12,578	12,526	5,164	5,551	4,697	230.60	229.60	56.3	22.5
Inez CCD	8,073	7,209	7,005	2,923	3,125	2,629	139.65	139.26	58.0	21.0
Inez city (part)	693	458	511	339	247	276	1.68	1.68	412.5	201.8
Threeforks CCD	1,021	1,206	1,232	474	509	428	54.34	54.04	18.9	8.8
Warfield CCD	3,835	4,163	4,289	1,767	1,917	1,640	36.61	36.31	105.6	48.7
Inez city (part)	24	8	—	10	6	—	0.04	0.04	600.0	250.0
Warfield city	269	284	364	139	153	151	0.84	0.83	324.1	167.5
Mason County										
Mason County	17,490	16,800	16,666	8,105	7,754	7,089	246.41	240.13	72.8	33.8
Mays Lick CCD	1,775	1,733	1,688	789	737	696	64.62	64.39	27.6	12.3
Mays Lick CDP	242	(X)	(X)	121	(X)	(X)	0.64	0.64	378.1	189.1
Sardis city (part)	95	149	171	52	64	70	0.69	0.68	139.7	76.5
Maysville CCD	15,715	15,067	14,978	7,316	7,017	6,393	181.79	175.74	89.4	41.6
Dover city	252	316	297	110	124	116	0.45	0.43	586.0	255.8
Germantown city (part)	60	75	80	32	31	40	0.03	0.03	2,000.0	1,066.7
Maysville city	9,011	8,993	7,169	4,477	4,416	3,355	21.36	18.98	474.8	235.9
Meade County										
Meade County	28,602	26,349	24,170	11,762	10,293	8,907	324.50	305.42	93.6	38.5
Battletown-Payneville CCD	3,460	3,655	3,491	1,478	1,504	1,314	136.34	124.72	27.7	11.9
Brandenburg CCD	12,805	10,798	8,501	5,221	4,349	3,291	91.46	85.99	148.9	60.7
Brandenburg city	2,643	2,049	1,857	1,158	917	790	3.93	3.91	676.0	296.2
Doe Valley CDP	1,931	(X)	(X)	841	(X)	(X)	4.63	4.06	475.6	207.1
Ekron city	135	170	110	55	69	43	0.11	0.11	1,227.3	500.0
Flaherty CCD	12,337	11,896	12,178	5,063	4,440	4,302	96.70	94.71	130.3	53.5
Fort Knox CDP (part)	2,683	3,083	6,088	1,228	943	1,780	6.73	6.67	402.2	184.1
Muldraugh city (part)	947	1,298	1,376	539	634	732	0.54	0.54	1,753.7	998.1
Menifee County										
Menifee County	6,306	6,556	5,092	3,744	3,710	2,421	205.93	203.58	31.0	18.4
Frenchburg CCD	3,758	4,010	2,962	2,693	2,686	1,640	115.91	113.71	33.0	23.7
Frenchburg city (part)	457	514	515	264	258	246	0.81	0.81	564.2	325.9
West Menifee CCD	2,548	2,546	2,130	1,051	1,024	781	90.02	89.87	28.4	11.7
Frenchburg city (part)	29	37	110	17	21	41	0.03	0.03	966.7	566.7

Table 8.

Population and Housing Units: 1990 to 2010; and Area Measurements and Density: 2010—Con.

[For information concerning historical counts and geographic change, see "User Notes." For information on confidentiality, nonsampling error, and definitions, see Appendixes]

State County/County Equivalent County Subdivision Place	Population			Housing units			Area measurements in square miles		Average per square mile of land	
	2010	2000	1990	2010	2000	1990	Total area	Land area	Population density	Housing unit density
Kentucky—Con.										
Mercer County	21,331	20,817	19,148	9,941	9,289	8,212	253.31	248.80	85.7	40.0
Burgin CCD	3,342	3,252	3,101	1,856	1,723	1,575	42.72	40.70	82.1	45.6
Burgin city	965	874	1,009	438	407	410	1.26	1.26	765.9	347.6
Harrodsburg CCD	13,653	13,492	12,524	6,211	5,909	5,278	108.10	107.35	127.2	57.9
Harrodsburg city	8,340	8,014	7,335	3,931	3,709	3,317	6.93	6.91	1,206.9	568.9
Salvisa-McAfee CCD	4,336	4,073	3,523	1,874	1,657	1,359	102.49	100.75	43.0	18.6
Salvisa CDP	420	(X)	(X)	194	(X)	(X)	1.85	1.84	228.3	105.4
Metcalfe County	10,099	10,037	8,963	4,681	4,592	3,793	291.19	289.65	34.9	16.2
Center CCD	2,294	2,521	2,253	1,072	1,087	966	81.91	80.97	28.3	13.2
Edmonton CCD	4,747	4,590	4,138	2,252	2,182	1,758	130.15	129.79	36.6	17.4
Edmonton city (part)	1,591	1,586	1,477	810	776	669	3.34	3.30	482.1	245.5
Summer Shade CCD	3,058	2,926	2,572	1,357	1,323	1,069	79.13	78.89	38.8	17.2
Edmonton city (part)	4	—	(X)	3	—	(X)	0.07	0.07	57.1	42.9
Summer Shade CDP	307	(X)	(X)	144	(X)	(X)	2.04	2.03	151.2	70.9
Monroe County	10,963	11,756	11,401	5,204	5,288	4,882	332.06	329.37	33.3	15.8
Fountain Run CCD	2,180	2,306	2,251	1,062	1,035	1,001	79.15	78.58	27.7	13.5
Fountain Run city	217	236	259	122	119	128	1.32	1.32	164.4	92.4
Gamaliel city	376	439	462	178	213	211	0.57	0.57	659.6	312.3
Mount Hermon CCD	1,866	1,964	1,892	803	833	763	76.75	76.53	24.4	10.5
Tompkinsville CCD	6,917	7,486	7,528	3,339	3,420	3,118	176.16	174.26	39.7	19.2
Tompkinsville city	2,402	2,660	2,861	1,202	1,321	1,292	3.57	3.41	704.4	352.5
Montgomery County	26,499	22,554	19,561	11,699	9,682	7,759	198.86	197.37	134.3	59.3
Jeffersonville CCD	7,719	6,649	5,643	3,327	2,690	2,139	78.11	77.63	99.4	42.9
Camargo city (part)	1,069	918	1,017	460	380	392	2.11	2.09	511.5	220.1
Jeffersonville city	1,506	1,804	1,854	674	738	697	2.53	2.52	597.6	267.5
Mount Sterling CCD	18,780	15,905	13,918	8,372	6,992	5,620	120.75	119.73	156.9	69.9
Camargo city (part)	12	5	5	5	3	3	0.10	0.10	120.0	50.0
Mount Sterling city	6,895	5,876	5,362	3,376	2,768	2,396	4.42	4.39	1,570.6	769.0
Morgan County	13,923	13,948	11,648	5,830	5,487	4,562	383.79	381.13	36.5	15.3
Cannel City CCD	2,246	2,316	1,754	1,025	1,070	684	61.47	61.43	36.6	16.7
West Liberty city (part)	12	7	(X)	2	2	(X)	0.09	0.09	133.3	22.2
Elkfork-Ophir CCD	2,579	2,700	2,622	1,162	1,115	974	110.90	110.43	23.4	10.5
Grassy Creek CCD	2,165	2,198	2,133	1,067	983	835	74.86	74.42	29.1	14.3
Ezel CDP	235	(X)	(X)	97	(X)	(X)	0.89	0.89	264.0	109.0
West Liberty CCD	4,966	4,877	3,519	1,512	1,462	1,385	47.89	47.52	104.5	31.8
West Liberty city (part)	3,423	3,270	1,884	775	756	727	4.27	4.24	807.3	182.8
Wrigley CCD	1,967	1,857	1,620	1,064	857	684	88.67	87.33	22.5	12.2
Muhlenberg County	31,499	31,839	31,318	13,699	13,675	12,754	479.40	467.08	67.4	29.3
Bremen CCD	3,634	3,728	3,627	1,638	1,612	1,467	59.06	57.57	63.1	28.5
Bremen city	197	365	267	105	183	120	0.21	0.21	938.1	500.0
Central City CCD	8,696	8,884	8,187	3,551	3,601	3,528	86.03	82.37	105.6	43.1
Central City city (part)	5,978	5,893	4,979	2,325	2,313	2,196	5.17	5.11	1,169.9	455.0
Greenville city (part)	—	—	(X)	—	—	(X)	0.13	0.13	—	—
Powderly city (part)	—	—	(X)	—	—	(X)	0.05	0.05	—	—
South Carrollton city	184	184	202	86	80	106	0.25	0.25	736.0	344.0
Drakesboro CCD	3,649	3,886	3,983	1,612	1,694	1,585	61.38	58.66	62.2	27.5
Beechmont CDP	689	(X)	(X)	310	(X)	(X)	1.83	1.82	378.6	170.3
Drakesboro city	515	627	565	239	281	255	0.56	0.55	936.4	434.5
Greenville CCD	11,892	11,767	12,052	5,145	5,133	4,797	127.14	124.60	95.4	41.3
Central City city (part)	—	(X)	(X)	—	(X)	(X)	0.08	0.08	—	—
Greenville city (part)	4,312	4,398	4,689	1,938	2,047	2,025	4.55	4.50	958.2	430.7
Powderly city (part)	745	846	748	358	396	323	1.59	1.55	480.6	231.0
Penrod CCD	1,987	2,068	2,025	1,013	962	813	66.95	65.86	30.2	15.4
Dunmor CDP (part)	183	(X)	(X)	95	(X)	(X)	1.85	1.84	99.5	51.6
Rosewood CCD	1,641	1,506	1,444	740	673	564	78.84	78.02	21.0	9.5
Nelson County	43,437	37,477	29,710	18,075	14,934	11,078	424.08	417.51	104.0	43.3
Bardstown CCD	26,012	21,385	16,174	10,905	8,684	6,078	123.80	122.02	213.2	89.4
Bardstown city (part)	11,613	10,374	6,712	5,065	4,488	2,770	10.50	10.44	1,112.4	485.2
Bloomfield CCD	3,630	3,366	2,906	1,574	1,443	1,203	75.55	74.42	48.8	21.2
Bloomfield city	838	855	845	384	384	374	1.32	1.29	649.6	297.7
Chaplin CDP	418	(X)	(X)	208	(X)	(X)	1.40	1.38	302.9	150.7
Boston CCD	2,872	2,925	2,589	1,228	1,166	998	78.02	76.65	37.5	16.0
Boston CDP	266	(X)	(X)	125	(X)	(X)	1.98	1.96	135.7	63.8

Table 8.

Population and Housing Units: 1990 to 2010; and Area Measurements and Density: 2010—Con.

[For information concerning historical counts and geographic change, see "User Notes." For information on confidentiality, nonsampling error, and definitions, see Appendixes]

State County/County Equivalent County Subdivision Place	Population			Housing units			Area measurements in square miles		Average per square mile of land	
	2010	2000	1990	2010	2000	1990	Total area	Land area	Population density	Housing unit density
Kentucky—Con.										
Nelson County—Con.										
Coxs Creek CCD	7,378	6,260	4,763	2,871	2,199	1,561	76.84	75.86	97.3	37.8
Bardstown city (part)	87	(X)	(X)	48	(X)	(X)	0.05	0.05	1,740.0	960.0
Fairfield city	113	72	142	57	32	52	0.29	0.29	389.7	196.6
New Haven CCD	3,545	3,541	3,278	1,497	1,442	1,238	69.87	68.57	51.7	21.8
New Haven city	855	849	796	371	355	305	0.59	0.58	1,474.1	639.7
New Hope CDP	129	(X)	(X)	62	(X)	(X)	0.62	0.62	208.1	100.0
Nicholas County										
Carlisle CCD	7,135	6,813	6,725	3,261	3,051	2,930	196.83	195.17	36.6	16.7
Carlisle city	5,050	5,108	4,798	2,332	2,331	2,131	106.66	105.66	47.8	22.1
Millersburg city (part)	2,010	1,917	1,639	1,040	982	810	1.33	1.33	1,511.3	782.0
Headquarters CCD	13	(X)	(X)	5	(X)	(X)	—	—	—	—
Headquarters CCD	2,085	1,705	1,927	929	720	799	90.17	89.51	23.3	10.4
Ohio County										
Beaver Dam CCD	23,842	22,916	21,105	10,219	9,909	8,680	596.23	587.27	40.6	17.4
Beaver Dam city	7,087	6,606	6,135	2,982	2,866	2,548	95.83	94.60	74.9	31.5
Hartford city (part)	3,409	3,033	2,904	1,432	1,411	1,297	2.62	2.61	1,306.1	548.7
Centertown CCD	—	—	1	—	—	1	0.29	0.28	—	—
Centertown city	1,598	1,643	1,367	668	681	571	83.35	81.34	19.6	8.2
Fordsville CCD	423	416	383	172	181	173	0.30	0.30	1,410.0	573.3
Fordsville city	3,277	3,235	2,882	1,477	1,406	1,160	129.55	128.79	25.4	11.5
Hartford CCD	524	531	522	231	227	215	0.45	0.45	1,164.4	513.3
Hartford city (part)	4,204	4,010	3,881	1,824	1,814	1,677	67.81	67.06	62.7	27.2
Rosine CDP (part)	2,672	2,571	2,531	1,148	1,165	1,103	2.38	2.37	1,127.4	484.4
Heflin-Beda CCD	1	(X)	(X)	1	(X)	(X)	0.02	0.02	50.0	50.0
Horse Branch CCD	3,735	3,231	2,882	1,539	1,353	1,147	82.61	81.99	45.6	18.8
Rosine CDP (part)	1,870	1,945	1,958	831	878	775	79.65	79.20	23.6	10.5
McHenry-Rockport CCD	112	(X)	(X)	62	(X)	(X)	0.46	0.46	243.5	134.8
McHenry city	2,071	2,246	2,000	898	911	802	57.43	54.31	38.1	16.5
Rockport city	388	417	414	174	186	171	0.65	0.65	596.9	267.7
Rockport city	266	334	385	128	152	148	0.74	0.69	385.5	185.5
Oldham County										
La Grange CCD	60,316	46,618	33,263	20,688	15,691	11,202	196.43	187.22	322.2	110.5
Buckner CDP (part)	24,169	19,662	13,348	7,769	6,122	4,301	100.69	96.92	249.4	80.2
Westport CDP	3,054	2,427	(X)	62	83	(X)	2.28	2.16	1,413.9	28.7
Pewee Valley CCD	8,082	5,676	3,853	3,189	2,330	1,522	7.14	7.06	1,144.8	451.7
Crestwood city	268	(X)	(X)	151	(X)	(X)	1.50	0.80	335.0	188.8
Goshen city	36,147	26,956	19,915	12,919	9,569	6,901	95.74	90.30	400.3	143.1
Orchard Grass Hills city	2,783	1,573	(X)	898	514	(X)	5.37	5.32	523.1	168.8
Prospect city (part)	4,531	1,999	1,435	1,797	860	622	4.05	4.02	1,127.1	447.0
River Bluff city	909	907	(X)	313	293	(X)	0.20	0.20	4,545.0	1,565.0
River Bluff city	1,595	1,326	1,058	526	442	328	0.39	0.39	4,089.7	1,348.7
River Bluff city	1,456	1,436	1,283	538	502	431	1.96	1.95	746.7	275.9
River Bluff city	62	93	(X)	22	28	(X)	0.05	0.05	1,240.0	440.0
River Bluff city	403	402	452	151	140	140	0.24	0.24	1,679.2	629.2
Owen County										
Monterey-New Columbus CCD	10,841	10,547	9,035	5,634	5,345	4,723	354.25	351.10	30.9	16.0
Monterey city	2,831	2,718	2,287	1,357	1,261	1,057	126.14	125.50	22.6	10.8
New Liberty CCD	138	167	164	67	64	73	0.26	0.26	530.8	257.7
Owenton CCD	3,041	2,773	2,262	1,418	1,325	1,229	104.94	104.10	29.2	13.6
Gratz city	4,969	5,056	4,486	2,859	2,759	2,437	123.17	121.51	40.9	23.5
Owenton city	78	89	65	40	43	35	0.35	0.35	222.9	114.3
Owenton city	1,327	1,387	1,306	668	688	603	1.10	1.09	1,217.4	612.8
Owsley County										
Booneville CCD	4,755	4,858	5,036	2,328	2,247	2,137	198.29	197.41	24.1	11.8
Booneville city	2,612	3,093	2,991	1,207	1,377	1,214	45.69	45.42	57.5	26.6
Cowcreek CCD	81	111	232	47	56	67	0.61	0.58	139.7	81.0
Sturgeon CCD	690	737	744	388	343	298	69.34	69.08	10.0	5.6
Sturgeon CCD	1,453	1,028	1,301	733	527	625	83.26	82.91	17.5	8.8
Pendleton County										
Butler CCD	14,877	14,390	12,036	6,339	5,756	4,782	281.92	277.16	53.7	22.9
Butler city	7,011	6,783	5,557	2,817	2,531	2,039	114.67	112.55	62.3	25.0
Williamstown city (part)	612	613	625	284	268	241	0.20	0.19	3,221.1	1,494.7
Falmouth CCD	—	—	(X)	—	—	(X)	0.05	0.05	—	—
Falmouth city	5,073	4,890	4,660	2,338	2,188	2,025	91.20	89.45	56.7	26.1
Goforth-Locust Grove CCD	2,169	2,058	2,378	1,001	988	1,114	1.06	1.05	2,065.7	953.3
Williamstown city (part)	2,793	2,717	1,819	1,184	1,037	718	76.05	75.15	37.2	15.8
Williamstown city (part)	—	—	(X)	—	—	(X)	—	—	—	—

Table 8.

Population and Housing Units: 1990 to 2010; and Area Measurements and Density: 2010—Con.

[For information concerning historical counts and geographic change, see "User Notes." For information on confidentiality, nonsampling error, and definitions, see Appendixes]

State County/County Equivalent County Subdivision Place	Population			Housing units			Area measurements in square miles		Average per square mile of land	
	2010	2000	1990	2010	2000	1990	Total area	Land area	Population density	Housing unit density
Kentucky—Con.										
Perry County	28,712	29,422	30,283	12,791	12,757	11,565	342.61	339.67	84.5	37.7
Buckhorn CCD	994	1,026	1,012	449	422	348	41.77	40.70	24.4	11.0
Buckhorn city	162	144	(X)	61	51	(X)	0.35	0.34	476.5	179.4
Daisy CCD	1,611	1,766	2,016	779	755	765	54.47	54.26	29.7	14.4
Defiance-Vicco CCD	1,909	2,162	2,067	825	879	793	18.30	18.21	104.8	45.3
Jeff CDP (part)	—	(X)	(X)	—	(X)	(X)	0.03	0.03	—	—
Vicco city (part)	317	318	244	142	152	102	0.78	0.77	411.7	184.4
Dice CCD	2,460	2,490	2,635	1,088	1,097	1,016	45.73	45.30	54.3	24.0
Hazard CCD	15,292	15,324	15,786	6,823	6,792	6,153	84.15	83.63	182.9	81.6
Diablock CDP	453	(X)	(X)	215	(X)	(X)	0.21	0.20	2,265.0	1,075.0
Hazard city	4,456	4,861	5,416	2,172	2,314	2,277	5.27	5.14	866.9	422.6
Jeff CDP (part)	23	(X)	(X)	12	(X)	(X)	0.04	0.03	766.7	400.0
Krypton CCD	3,419	3,237	3,319	1,436	1,373	1,195	48.56	48.24	70.9	29.8
Viper CCD	3,027	3,417	3,448	1,391	1,439	1,295	49.63	49.33	61.4	28.2
Jeff CDP (part)	300	(X)	(X)	137	(X)	(X)	0.72	0.70	428.6	195.7
Pike County	65,024	68,736	72,584	30,304	30,923	28,761	788.67	786.83	82.6	38.5
Ashcamp CCD	2,172	2,192	2,252	993	935	876	27.17	27.17	79.9	36.5
Dorton CCD	3,163	3,332	3,721	1,491	1,541	1,460	35.48	35.48	89.1	42.0
Virgie CDP	279	(X)	(X)	133	(X)	(X)	1.02	1.02	273.5	130.4
Elkhorn City CCD	3,185	3,626	4,045	1,566	1,708	1,667	46.45	46.44	68.6	33.7
Elkhorn City city	982	1,060	1,035	477	506	440	2.63	2.63	373.4	181.4
Feds Creek CCD	3,513	3,956	4,581	1,708	1,790	1,762	86.55	85.43	41.1	20.0
Hellier CCD	2,409	2,799	2,937	1,101	1,241	1,154	27.15	27.15	88.7	40.6
Long Fork CCD	2,520	2,717	2,639	1,209	1,194	1,034	36.89	36.89	68.3	32.8
McCarr CCD	1,747	1,968	2,184	779	886	817	26.34	26.34	66.3	29.6
McCarr CDP	164	(X)	(X)	75	(X)	(X)	0.25	0.25	656.0	300.0
Mayflower CCD	3,164	3,312	3,436	1,509	1,528	1,302	84.88	84.88	37.3	17.8
Millard CCD	4,830	5,457	6,033	2,222	2,329	2,303	46.68	45.98	105.0	48.3
Phelps CCD	4,722	5,307	6,284	2,276	2,446	2,331	75.47	75.47	62.6	30.2
Freeburn CDP	399	(X)	(X)	185	(X)	(X)	1.21	1.21	329.8	152.9
Phelps CDP	893	1,053	1,298	465	491	475	7.99	7.99	111.8	58.2
Pikeville CCD	15,535	15,068	14,405	7,146	6,848	5,967	91.84	91.84	169.2	77.8
Coal Run Village city	1,706	577	262	771	288	106	8.64	8.64	197.5	89.2
Pikeville city	6,903	6,390	6,324	3,219	3,017	2,738	21.07	21.07	327.6	152.8
Raccoon CCD	4,242	4,544	4,544	1,911	1,955	1,707	60.88	60.88	69.7	31.4
Robinson Creek CCD	3,608	3,699	3,804	1,739	1,655	1,518	34.63	34.63	104.2	50.2
Sidney CCD	2,878	2,892	3,371	1,255	1,249	1,290	51.97	51.97	55.4	24.1
South Williamson CCD	7,336	7,867	8,347	3,399	3,618	3,572	56.27	56.27	130.4	60.4
South Williamson CDP	602	(X)	(X)	309	(X)	(X)	1.98	1.98	304.0	156.1
Powell County	12,613	13,237	11,686	5,598	5,526	4,458	180.12	178.98	70.5	31.3
Clay City CCD	6,160	6,352	5,408	2,665	2,541	2,001	66.95	66.32	92.9	40.2
Clay City city	1,077	1,303	1,258	513	588	507	0.95	0.89	1,210.1	576.4
Stanton CCD	6,453	6,885	6,278	2,933	2,985	2,457	113.17	112.66	57.3	26.0
Stanton city	2,733	3,029	2,795	1,196	1,340	1,135	2.06	2.06	1,326.7	580.6
Pulaski County	63,063	56,217	49,489	31,443	27,181	22,328	677.15	658.41	95.8	47.8
Burnside CCD	5,910	5,984	4,860	4,674	4,203	3,400	71.35	66.30	89.1	70.5
Burnside city (part)	472	457	514	291	228	223	3.00	1.56	302.6	186.5
Eubank CCD	6,111	5,500	4,965	2,788	2,460	1,998	103.44	102.90	59.4	27.1
Eubank city (part)	283	324	319	142	153	144	0.74	0.74	382.4	191.9
Mount Victory CCD	1,637	1,546	1,557	924	762	755	85.04	83.41	19.6	11.1
Nancy CCD	5,085	4,809	4,274	2,630	2,381	1,886	130.80	125.92	40.4	20.9
Burnside city (part)	1	(X)	(X)	2	(X)	(X)	1.55	0.55	1.8	3.6
Science Hill CCD	5,534	4,484	4,000	2,381	1,952	1,615	55.87	55.64	99.5	42.8
Science Hill city	693	634	628	309	275	260	0.62	0.62	1,117.7	498.4
Shopville CCD	2,627	2,391	2,278	1,237	1,111	942	102.53	101.95	25.8	12.1
Somerset CCD	36,159	31,503	27,555	16,809	14,312	11,732	128.12	122.30	295.7	137.4
Burnside city (part)	138	180	181	97	120	84	3.69	1.12	123.2	86.6
Ferguson city	924	881	929	403	397	365	1.75	1.75	528.0	230.3
Somerset city	11,196	11,352	10,735	5,491	5,428	4,635	11.33	11.32	989.0	485.1
Robertson County	2,282	2,266	2,124	1,095	1,034	955	100.10	99.91	22.8	11.0
Mount Olivet CCD	2,282	2,266	2,124	1,095	1,034	955	100.10	99.91	22.8	11.0
Mount Olivet city	299	289	384	151	145	182	0.44	0.44	679.5	343.2
Sardis city (part)	8	(X)	(X)	5	(X)	(X)	0.31	0.31	25.8	16.1

Table 8.

Population and Housing Units: 1990 to 2010; and Area Measurements and Density: 2010—Con.

[For information concerning historical counts and geographic change, see "User Notes." For information on confidentiality, nonsampling error, and definitions, see Appendixes]

State County/County Equivalent County Subdivision Place	Population			Housing units			Area measurements in square miles		Average per square mile of land	
	2010	2000	1990	2010	2000	1990	Total area	Land area	Population density	Housing unit density
Kentucky—Con.										
Rockcastle County	17,056	16,582	14,803	7,703	7,353	5,958	318.10	316.54	53.9	24.3
Conway CCD	3,494	3,180	2,808	1,498	1,316	1,068	67.08	67.02	52.1	22.4
Livingston CCD	2,619	2,926	2,772	1,260	1,333	1,118	87.20	86.70	30.2	14.5
Livingston city	226	228	241	121	122	116	0.32	0.31	729.0	390.3
Mount Vernon CCD	10,943	10,476	9,223	4,945	4,704	3,772	163.82	162.83	67.2	30.4
Brodhead city	1,211	1,193	1,140	544	518	463	1.76	1.75	692.0	310.9
Mount Vernon city	2,477	2,553	2,654	1,163	1,220	1,146	1.67	1.67	1,483.2	696.4
Rowan County	23,333	22,094	20,353	10,102	8,985	7,375	286.27	279.80	83.4	36.1
Hilda-Triplett CCD	5,395	4,422	3,243	2,312	1,847	1,304	93.87	93.44	57.7	24.7
Morehead city (part)	5	(X)	(X)	2	(X)	(X)	0.29	0.29	17.2	6.9
Morehead CCD	17,938	17,672	17,110	7,790	7,138	6,071	192.40	186.36	96.3	41.8
Farmers CDP	284	(X)	(X)	132	(X)	(X)	0.86	0.85	334.1	155.3
Lakeview Heights city	185	251	252	83	100	88	0.12	0.12	1,541.7	691.7
Morehead city (part)	6,840	7,593	8,357	2,354	2,368	2,326	9.25	9.14	748.4	257.5
Russell County	17,565	16,315	14,716	9,993	9,064	7,375	282.88	253.66	69.2	39.4
Bryan CCD	1,612	1,643	1,604	870	789	674	63.72	63.04	25.6	13.8
Eli CCD	3,177	3,016	2,728	2,427	2,297	1,740	80.57	72.17	44.0	33.6
Jamestown CCD	3,988	3,829	3,536	2,539	2,243	1,885	70.64	50.91	78.3	49.9
Jamestown city (part)	1,737	1,619	1,641	835	753	740	2.78	2.77	627.1	301.4
Russell Springs CCD	8,788	7,827	6,848	4,157	3,735	3,076	67.94	67.54	130.1	61.5
Jamestown city (part)	57	5	(X)	29	2	(X)	0.23	0.23	247.8	126.1
Russell Springs city	2,441	2,399	2,363	1,261	1,280	1,158	4.47	4.46	547.3	282.7
Scott County	47,173	33,061	23,867	19,303	12,977	9,173	285.43	281.77	167.4	68.5
Georgetown CCD	38,069	25,482	17,685	15,537	10,017	6,844	124.07	121.84	312.5	127.5
Georgetown city (part)	29,094	18,067	11,414	11,955	7,205	4,506	15.74	15.58	1,867.4	767.3
Sadieville CCD	2,951	2,688	2,195	1,298	1,046	843	71.84	71.27	41.4	18.2
Corinth city (part)	2	1	5	1	1	3	0.01	0.01	200.0	100.0
Georgetown city (part)	4	13	(X)	2	4	(X)	0.26	0.26	15.4	7.7
Sadieville city (part)	303	263	255	137	114	107	0.87	0.85	356.5	161.2
Stamping Ground CCD	6,153	4,891	3,987	2,468	1,914	1,486	89.53	88.66	69.4	27.8
Sadieville city (part)	—	(X)	(X)	—	(X)	(X)	0.21	0.21	—	—
Stamping Ground city	643	566	698	295	245	281	0.44	0.44	1,461.4	670.5
Shelby County	42,074	33,337	24,824	16,606	12,857	9,617	385.67	379.64	110.8	43.7
Christianburg CCD	2,938	2,664	2,078	1,177	1,021	779	66.60	65.83	44.6	17.9
Pleasureville city (part)	74	105	32	31	34	11	0.08	0.08	925.0	387.5
Harrisonville CCD	4,864	4,260	3,522	2,045	1,680	1,343	99.44	98.32	49.5	20.8
Shelbyville CCD	25,558	19,880	14,835	10,315	8,018	6,003	138.43	135.85	188.1	75.9
Shelbyville city	14,045	10,085	6,155	5,781	4,117	2,695	8.21	8.06	1,742.6	717.2
Simpsonville CCD	8,714	6,533	4,389	3,069	2,138	1,492	81.20	79.64	109.4	38.5
Simpsonville city	2,484	1,281	907	996	517	373	2.23	2.19	1,134.2	454.8
Simpson County	17,327	16,405	15,145	7,435	7,016	6,172	236.47	234.20	74.0	31.7
East Simpson CCD	1,865	1,835	1,727	777	732	661	64.54	64.13	29.1	12.1
Franklin city (part)	23	(X)	(X)	12	(X)	(X)	1.56	1.56	14.7	7.7
Franklin CCD	15,462	14,570	13,418	6,658	6,284	5,511	171.92	170.07	90.9	39.1
Franklin city (part)	8,385	7,996	7,607	3,718	3,609	3,257	9.55	9.51	881.7	391.0
Spencer County	17,061	11,766	6,801	6,704	4,555	2,640	191.66	186.68	91.4	35.9
Taylorsville CCD	5,727	4,308	3,176	2,434	1,835	1,326	95.39	91.06	62.9	26.7
Taylorsville city	763	817	709	389	419	352	0.29	0.29	2,631.0	1,341.4
West Spencer CCD	11,334	7,458	3,625	4,270	2,720	1,314	96.27	95.62	118.5	44.7
Elk Creek CDP	1,539	(X)	(X)	565	(X)	(X)	5.85	5.79	265.8	97.6
Taylor County	24,512	22,927	21,146	10,864	10,180	8,798	276.82	266.33	92.0	40.8
Campbellsville CCD	18,935	17,696	16,587	8,411	7,943	6,976	112.24	102.79	184.2	81.8
Campbellsville city	9,108	10,498	9,592	4,114	4,876	4,212	5.12	5.00	1,821.6	822.8
Mannsville CCD	2,597	2,352	2,145	1,100	992	830	75.57	74.78	34.7	14.7
Saloma CCD	2,980	2,879	2,414	1,353	1,245	992	89.01	88.75	33.6	15.2
Todd County	12,460	11,971	10,940	5,286	5,121	4,415	377.06	374.50	33.3	14.1
Elkton CCD	5,349	4,980	4,480	2,229	2,134	1,835	111.22	110.67	48.3	20.1
Elkton city	2,062	1,984	1,789	905	928	836	2.17	2.17	950.2	417.1
Fairview CDP (part)	100	(X)	(X)	46	(X)	(X)	0.53	0.53	188.7	86.8

Table 8.

Population and Housing Units: 1990 to 2010; and Area Measurements and Density: 2010—Con.

[For information concerning historical counts and geographic change, see "User Notes." For information on confidentiality, nonsampling error, and definitions, see Appendixes]

State County/County Equivalent County Subdivision Place	Population			Housing units			Area measurements in square miles		Average per square mile of land	
	2010	2000	1990	2010	2000	1990	Total area	Land area	Population density	Housing unit density
Kentucky—Con.										
Todd County—Con.										
Guthrie CCD	2,627	2,646	2,539	1,076	1,086	1,002	57.48	56.96	46.1	18.9
Allensville city	157	189	218	71	84	84	0.94	0.93	168.8	76.3
Guthrie city	1,419	1,469	1,504	642	657	623	1.69	1.69	839.6	379.9
Kirkmansville CCD	3,080	2,919	2,708	1,394	1,317	1,073	135.85	134.83	22.8	10.3
Trenton CCD	1,404	1,426	1,213	587	584	505	72.51	72.04	19.5	8.1
Trenton city	384	419	378	186	196	174	0.55	0.55	698.2	338.2
Trigg County										
Cadiz CCD	6,789	5,760	4,845	2,941	2,552	2,011	109.69	107.66	63.1	27.3
Cadiz city	2,558	2,373	2,148	1,224	1,093	938	2.89	2.87	891.3	426.5
Canton CCD	4,729	4,229	2,782	3,030	2,515	1,551	126.11	114.23	41.4	26.5
Cerulean CCD	2,797	2,608	2,238	1,833	1,631	1,325	87.24	81.79	34.2	22.4
Cerulean CDP	314	(X)	(X)	149	(X)	(X)	2.56	2.55	123.1	58.4
Fort Campbell CCD	6	(X)	(X)	4	(X)	(X)	35.34	35.33	0.2	0.1
Land Between the Lakes CCD	18	—	496	2	—	397	122.96	102.42	0.2	—
Trimble County										
Bedford CCD	5,408	5,034	3,555	2,321	2,074	1,452	104.64	102.96	52.5	22.5
Bedford city	599	677	761	259	297	312	0.25	0.25	2,396.0	1,036.0
Milton CCD	3,401	3,091	2,535	1,609	1,363	1,058	51.57	48.69	69.9	33.0
Milton city	574	525	563	285	266	245	1.33	1.33	431.6	214.3
Union County										
Morganfield CCD	8,472	8,640	9,144	3,144	3,121	2,967	190.66	181.04	46.8	17.4
Breckinridge Center CDP	2,080	1,874	2,375	330	260	311	2.63	2.63	790.9	125.5
Morganfield city	3,285	3,494	3,776	1,508	1,581	1,539	3.04	3.01	1,091.4	501.0
Waverly city	308	297	345	136	133	128	0.27	0.27	1,140.7	503.7
Sturgis CCD	4,784	5,066	5,457	2,207	2,275	2,327	112.64	109.53	43.7	20.1
Sturgis city	1,898	2,056	2,184	996	1,031	996	1.57	1.57	1,208.9	600.0
Uniontown CCD	1,751	1,931	1,956	790	838	797	60.08	52.28	33.5	15.1
Uniontown city	1,002	1,064	1,008	455	482	441	0.94	0.85	1,178.8	535.3
Warren County										
Alvaton CCD	6,605	5,387	4,243	2,609	2,108	1,605	70.68	69.90	94.5	37.3
Bowling Green city (part)	92	(X)	(X)	57	(X)	(X)	0.77	0.74	124.3	77.0
Bowling Green CCD	81,810	64,724	53,344	33,973	27,265	22,191	97.51	96.33	849.3	352.7
Bowling Green city (part)	57,827	49,260	41,688	24,579	21,274	17,501	34.82	34.54	1,674.2	711.6
Plum Springs city	453	447	361	190	182	135	0.30	0.30	1,510.0	633.3
Greencastle CCD	1,955	1,936	1,714	828	782	665	59.84	58.95	33.2	14.0
Hadley-Browning CCD	4,110	3,905	3,431	1,714	1,518	1,266	97.11	96.07	42.8	17.8
Sand Hill-Girkin CCD	8,016	6,127	5,624	3,465	2,539	2,141	57.60	57.15	140.3	60.6
Bowling Green city (part)	148	18	(X)	76	7	(X)	2.32	2.31	64.1	32.9
Smiths Grove CCD	5,625	5,223	4,659	2,382	2,135	1,865	104.90	103.76	54.2	23.0
Bowling Green city (part)	—	(X)	(X)	—	(X)	(X)	0.20	0.20	—	—
Oakland city	225	260	202	101	107	83	1.41	1.40	160.7	72.1
Smiths Grove city	714	784	703	320	329	310	0.78	0.78	915.4	410.3
Woodburn CCD	5,671	5,220	3,658	2,252	2,003	1,332	59.93	59.43	95.4	37.9
Plano CDP	1,117	(X)	(X)	419	(X)	(X)	1.03	1.03	1,084.5	406.8
Woodburn city	355	323	343	132	117	114	0.43	0.43	825.6	307.0
Washington County										
Springfield CCD	8,950	8,256	8,196	3,820	3,377	3,110	215.17	212.74	42.1	18.0
Mackville city	222	206	200	101	103	94	0.41	0.40	555.0	252.5
Springfield city	2,519	2,634	2,875	1,251	1,239	1,193	3.70	3.66	688.3	341.8
Willisburg CCD	2,767	2,660	2,245	1,224	1,165	899	86.04	84.53	32.7	14.5
Willisburg city	282	304	223	120	119	101	0.70	0.69	408.7	173.9
Wayne County										
Coopersville CCD	1,076	1,542	1,488	536	658	532	116.07	115.81	9.3	4.6
Gregory CCD	1,578	1,201	1,112	772	549	437	78.65	77.90	20.3	9.9
Mill Springs CCD	4,666	4,075	3,247	3,369	2,817	2,046	141.81	123.52	37.8	27.3
Monticello CCD	10,184	9,831	8,739	4,690	4,374	3,652	43.31	43.03	236.7	109.0
Monticello city	6,188	5,981	5,357	2,880	2,730	2,360	5.91	5.87	1,054.2	490.6
Zula-Powersburg CCD	3,309	3,274	2,882	1,575	1,391	1,124	104.32	97.92	33.8	16.1
Webster County										
Clay CCD	2,435	2,493	2,593	1,065	1,115	1,101	68.84	68.11	35.8	15.6
Clay city	1,181	1,179	1,173	514	541	533	0.87	0.86	1,373.3	597.7
Wheatcroft city	160	173	206	75	84	87	0.25	0.25	640.0	300.0

Table 8.

Population and Housing Units: 1990 to 2010; and Area Measurements and Density: 2010—Con.

[For information concerning historical counts and geographic change, see "User Notes." For information on confidentiality, nonsampling error, and definitions, see Appendixes]

State County/County Equivalent County Subdivision Place	Population			Housing units			Area measurements in square miles		Average per square mile of land	
	2010	2000	1990	2010	2000	1990	Total area	Land area	Population density	Housing unit density
Kentucky—Con.										
Webster County—Con.										
Dixon CCD	2,606	2,601	2,297	1,051	1,116	938	89.74	89.14	29.2	11.8
Dixon city	786	632	552	263	269	247	1.06	1.04	755.8	252.9
Providence CCD	3,996	4,460	4,962	1,952	2,138	2,162	54.62	53.69	74.4	36.4
Providence city	3,193	3,611	4,123	1,592	1,754	1,823	6.08	6.03	529.5	264.0
Sebree CCD	4,584	4,566	4,103	1,868	1,881	1,713	122.45	121.01	37.9	15.4
Onton CDP	141	(X)	(X)	66	(X)	(X)	0.83	0.83	169.9	79.5
Sebree city	1,603	1,558	1,510	602	627	607	2.95	2.94	545.2	204.8
Slaughters city	216	238	235	100	104	104	0.23	0.23	939.1	434.8
Whitley County	35,637	35,865	33,326	15,166	15,288	13,399	445.12	437.83	81.4	34.6
Corbin CCD	11,689	12,116	11,350	5,227	5,264	4,824	44.48	43.02	271.7	121.5
Corbin city (part)	5,514	5,877	6,031	2,578	2,797	2,772	5.50	5.47	1,008.0	471.3
Cumberland Falls CCD	5,899	5,392	3,817	2,423	2,188	1,491	108.24	104.98	56.2	23.1
Pearl CCD	271	323	259	123	134	100	13.88	13.88	19.5	8.9
Saxton CCD	4,459	4,617	4,667	1,918	2,046	1,843	75.33	74.75	59.7	25.7
Emlyn CDP	427	(X)	(X)	185	(X)	(X)	0.74	0.71	601.4	260.6
Pleasant View CDP	350	(X)	(X)	176	(X)	(X)	0.82	0.79	443.0	222.8
Siler CCD	1,979	2,181	2,208	929	976	909	64.84	64.44	30.7	14.4
Williamsburg CCD	11,340	11,236	11,025	4,546	4,680	4,232	138.34	136.75	82.9	33.2
Rockholds CDP	390	(X)	(X)	158	(X)	(X)	1.19	1.19	327.7	132.8
Williamsburg city	5,245	5,143	5,493	2,007	2,118	2,034	4.92	4.81	1,090.4	417.3
Wolfe County	7,355	7,065	6,503	3,660	3,264	2,779	222.75	222.17	33.1	16.5
Campton CCD	4,082	3,963	3,447	2,051	1,859	1,510	96.08	95.80	42.6	21.4
Campton city	441	424	484	251	229	232	1.00	1.00	441.0	251.0
Hazel Green CCD	2,033	2,165	2,029	1,033	973	853	83.41	83.15	24.4	12.4
Hazel Green CDP	228	(X)	(X)	115	(X)	(X)	1.08	1.08	211.1	106.5
Malaga CCD	1,240	937	1,027	576	432	416	43.26	43.22	28.7	13.3
Woodford County	24,939	23,208	19,955	10,711	9,374	7,689	192.04	188.78	132.1	56.7
Midway CCD	2,279	2,369	2,203	1,009	1,004	851	27.31	27.19	83.8	37.1
Midway city	1,641	1,620	1,290	714	672	501	1.06	1.06	1,548.1	673.6
South Woodford CCD	3,533	3,402	2,888	1,537	1,324	1,091	76.51	74.75	47.3	20.6
Versailles CCD	19,127	17,437	14,864	8,165	7,046	5,747	88.21	86.84	220.3	94.0
Versailles city	8,568	7,511	7,269	3,895	3,330	2,984	4.40	4.39	1,951.7	887.2

Table 9.

Population and Housing Units: 1990 to 2010; and Area Measurements and Density: 2010

[For information concerning historical counts and geographic change, see "User Notes." For information on confidentiality, nonsampling error, and definitions, see Appendixes]

State Place and [in Selected States] County Subdivision	Population				Percent change 2000 to 2010	Housing units			
	2010	2000	1990			2010	2000	1990	Percent change 2000 to 2010
Kentucky	4,339,367 r	4,042,285	3,686,892	7.3	1,927,164 r	1,751,118	1,506,930	10.1	
Adairville city, Logan County	852	920	906	-7.4	416	431	394	-3.5	
Albany city, Clinton County	2,033	2,220	2,062	-8.4	1,080	1,165	997	-7.3	
Alexandria city, Campbell County	8,477	8,286	5,592	2.3	3,223	2,989	1,949	7.8	
Allen city, Floyd County	193	150	229	28.7	92	76	104	21.1	
Allensville city, Todd County	157	189	218	-16.9	71	84	84	-15.5	
Anchorage city, Jefferson County	2,348	2,328	2,082	0.9	804	767	684	4.8	
Annnville CDP, Jackson County	1,095	589	470	85.9	441	226	156	95.1	
Arlington city, Carlisle County	324	395	449	-18.0	169	213	219	-20.7	
Artemus CDP, Knox County	590	(X)	(X)	(X)	282	(X)	(X)	(X)	
Ashland city, Boyd County	21,684	21,981	23,622	-1.4	10,584	10,763	11,021	-1.7	
Auburn city, Logan County	1,340	1,444	1,273	-7.2	629	653	561	-3.7	
Audubon Park city, Jefferson County	1,473	1,545	1,520	-4.7	631	634	620	-0.5	
Augusta city, Bracken County	1,190	1,204	1,336	-1.2	588	605	559	-2.8	
Auxier CDP, Floyd County	669	(X)	(X)	(X)	322	(X)	(X)	(X)	
Bancroft city, Jefferson County	494	536	582	-7.8	201	202	205	-0.5	
Bandana CDP, Ballard County	203	(X)	(X)	(X)	101	(X)	(X)	(X)	
Barbourmeade city, Jefferson County	1,218	1,260	1,386	-3.3	512	516	501	-0.8	
Barbourville city, Knox County	3,165	3,589	3,658	-11.8	1,369	1,646	1,523	-16.8	
Bardstown city, Nelson County	11,700	10,374	6,712	12.8	5,113	4,488	2,770	13.9	
Bardwell city, Carlisle County	723	799	819	-9.5	388	425	417	-8.7	
Barlow city, Ballard County	675	715	706	-5.6	356	377	376	-5.6	
Beattyville city, Lee County	1,307	1,193	1,131	9.6	577	561	498	2.9	
Beaver Dam city, Ohio County	3,409	3,033	2,904	12.4	1,432	1,411	1,297	1.5	
Bedford city, Trimble County	599	677	761	-11.5	259	297	312	-12.8	
Beech Grove CDP, McLean County	243	(X)	(X)	(X)	110	(X)	(X)	(X)	
Beechmont CDP, Muhlenberg County	689	(X)	(X)	(X)	310	(X)	(X)	(X)	
Beechwood Village city, Jefferson County	1,324	1,173	1,263	12.9	611	542	543	12.7	
Bellefonte city, Greenup County	888	837	838	6.1	373	383	347	-2.6	
Bellemeade city, Jefferson County	865	871	927	-0.7	438	431	434	1.6	
Bellevue CDP, Boone County	343	(X)	(X)	(X)	139	(X)	(X)	(X)	
Bellevue city, Campbell County	5,955	6,480	6,997	-8.1	2,974	2,936	2,939	1.3	
Bellewood city, Jefferson County	321	300	329	7.0	135	126	134	7.1	
Benham city, Harlan County	500	599	717	-16.5	275	288	312	-4.5	
Benton city, Marshall County	4,349	4,197	3,899	3.6	2,032	1,922	1,813	5.7	
Berea city, Madison County	13,561	9,851	9,129	37.7	5,633	4,115	3,482	36.9	
Berry city, Harrison County	264	310	240	-14.8	108	124	103	-12.9	
Betsy Layne CDP, Floyd County	688	(X)	(X)	(X)	324	(X)	(X)	(X)	
Blackey city, Letcher County	120	153	(X)	-21.6	63	73	(X)	-13.7	
Blaine city, Lawrence County	47	245	271	-80.8	31	113	106	-72.6	
Blandville city, Ballard County	90	99	95	-9.1	42	46	45	-8.7	
Bloomfield city, Nelson County	838	855	845	-2.0	384	384	374	-	
Blue Ridge Manor city, Jefferson County	767	623	565	23.1	450	316	278	42.4	
Bonnieville city, Hart County	255	354	300	-28.0	153	170	148	-10.0	
Booneville city, Owsley County	81	111	232	-27.0	47	56	67	-16.1	
Boston CDP, Nelson County	266	(X)	(X)	(X)	125	(X)	(X)	(X)	
Bowling Green city, Warren County	58,067	49,278	41,688	17.8	24,712	21,281	17,501	16.1	
Bradfordsville city, Marion County	294	304	242	-3.3	145	150	111	-3.3	
Brandenburg city, Meade County	2,643	2,049	1,857	29.0	1,158	917	790	26.3	
Breckinridge Center CDP, Union County	2,080	1,874	2,375	11.0	330	260	311	26.9	
Bremen city, Muhlenberg County	197	365	267	-46.0	105	183	120	-42.6	
Briarwood city, Jefferson County	435	554	658	-21.5	243	275	358	-11.6	
Brodhead city, Rockcastle County	1,211	1,193	1,140	1.5	544	518	463	5.0	
Broeck Pointe city, Jefferson County	272	294	325	-7.5	97	96	101	1.0	
Bromley city, Kenton County	763	838	1,137	-8.9	354	362	440	-2.2	
Brooks CDP, Bullitt County	2,401	2,678	2,464	-10.3	1,065	1,083	850	-1.7	
Brooksville city, Bracken County	642	589	670	9.0	293	288	315	1.7	
Brownsboro Farm city, Jefferson County	648	676	670	-4.1	239	240	238	-0.4	
Brownsboro Village city, Jefferson County	319	318	361	0.3	192	187	189	2.7	
Brownsville city, Edmonson County	836	921	897	-9.2	442	421	402	5.0	
Buckhorn city, Perry County	162	144	(X)	12.5	61	51	(X)	19.6	
Buckner CDP, Oldham County	5,837	4,000	(X)	45.9	960	597	(X)	60.8	
Buffalo CDP, Larue County	498	(X)	(X)	(X)	227	(X)	(X)	(X)	
Burgin city, Mercer County	965	874	1,009	10.4	438	407	410	7.6	
Burkesville city, Cumberland County	1,521	1,756	1,815	-13.4	790	856	817	-7.7	
Burlington CDP, Boone County	15,926	10,779	6,070	47.8	5,953	4,083	2,170	45.8	
Burna CDP, Livingston County	257	(X)	(X)	(X)	130	(X)	(X)	(X)	
Burnside city, Pulaski County	611	637	695	-4.1	390	348	307	12.1	
Butler city, Pendleton County	612	613	625	-0.2	284	268	241	6.0	
Cadiz city, Trigg County	2,558	2,373	2,148	7.8	1,224	1,093	938	12.0	
Calhoun city, McLean County	763	836	854	-8.7	370	395	413	-6.3	

Table 9.

Population and Housing Units: 1990 to 2010; and Area Measurements and Density: 2010—Con.

[For information concerning historical counts and geographic change, see "User Notes." For information on confidentiality, nonsampling error, and definitions, see Appendixes]

Area measurements in square miles		Average per square mile of land		State Place and [in Selected States] County Subdivision
Total area	Land area	Population density	Housing unit density	
40,407.80	39,486.34	109.9	48.8	Kentucky
1.13	1.12	760.7	371.4	Adairville city, Logan County
2.26	2.25	903.6	480.0	Albany city, Clinton County
6.96	6.92	1,225.0	465.8	Alexandria city, Campbell County
0.19	0.18	1,072.2	511.1	Allen city, Floyd County
0.94	0.93	168.8	76.3	Allensville city, Todd County
2.97	2.96	793.2	271.6	Anchorage city, Jefferson County
8.05	8.00	136.9	55.1	Annville CDP, Jackson County
0.37	0.37	875.7	456.8	Arlington city, Carlisle County
1.35	1.35	437.0	208.9	Artemus CDP, Knox County
10.77	10.74	2,019.0	985.5	Ashland city, Boyd County
1.62	1.62	827.2	388.3	Auburn city, Logan County
0.32	0.32	4,603.1	1,971.9	Audubon Park city, Jefferson County
1.62	1.35	881.5	435.6	Augusta city, Bracken County
0.96	0.92	727.2	350.0	Auxier CDP, Floyd County
0.15	0.15	3,293.3	1,340.0	Bancroft city, Jefferson County
1.89	1.89	107.4	53.4	Bandana CDP, Ballard County
0.39	0.39	3,123.1	1,312.8	Barbourmeade city, Jefferson County
2.68	2.62	1,208.0	522.5	Barbourville city, Knox County
10.55	10.49	1,115.3	487.4	Bardstown city, Nelson County
0.87	0.87	831.0	446.0	Bardwell city, Carlisle County
0.55	0.55	1,227.3	647.3	Barlow city, Ballard County
2.11	2.10	622.4	274.8	Beattyville city, Lee County
2.62	2.61	1,306.1	548.7	Beaver Dam city, Ohio County
0.25	0.25	2,396.0	1,036.0	Bedford city, Trimble County
1.86	1.84	132.1	59.8	Beech Grove CDP, McLean County
1.83	1.82	378.6	170.3	Beechmont CDP, Muhlenberg County
0.28	0.28	4,728.6	2,182.1	Beechwood Village city, Jefferson County
0.89	0.88	1,009.1	423.9	Bellefonte city, Greenup County
0.29	0.29	2,982.8	1,510.3	Bellemeade city, Jefferson County
1.86	1.36	252.2	102.2	Bellevue CDP, Boone County
0.92	0.92	6,472.8	3,232.6	Bellevue city, Campbell County
0.08	0.08	4,012.5	1,687.5	Bellewood city, Jefferson County
0.24	0.24	2,083.3	1,145.8	Benham city, Harlan County
4.24	4.19	1,037.9	485.0	Benton city, Marshall County
16.08	16.01	847.0	351.8	Berea city, Madison County
0.26	0.25	1,056.0	432.0	Berry city, Harrison County
1.84	1.81	380.1	179.0	Betsy Layne CDP, Floyd County
0.45	0.44	272.7	143.2	Blackey city, Letcher County
0.28	0.28	167.9	110.7	Blaine city, Lawrence County
0.21	0.21	428.6	200.0	Blandville city, Ballard County
1.32	1.29	649.6	297.7	Bloomfield city, Nelson County
0.19	0.19	4,036.8	2,368.4	Blue Ridge Manor city, Jefferson County
0.56	0.55	463.6	278.2	Bonnieville city, Hart County
0.61	0.58	139.7	81.0	Booneville city, Owsley County
1.98	1.96	135.7	63.8	Boston CDP, Nelson County
38.10	37.78	1,537.0	654.1	Bowling Green city, Warren County
0.27	0.27	1,088.9	537.0	Bradfordsville city, Marion County
3.93	3.91	676.0	296.2	Brandenburg city, Meade County
2.63	2.63	790.9	125.5	Breckinridge Center CDP, Union County
0.21	0.21	938.1	500.0	Bremen city, Muhlenberg County
0.10	0.10	4,350.0	2,430.0	Briarwood city, Jefferson County
1.76	1.75	692.0	310.9	Brodhead city, Rockcastle County
0.07	0.07	3,885.7	1,385.7	Broeck Pointe city, Jefferson County
0.44	0.34	2,244.1	1,041.2	Bromley city, Kenton County
4.52	4.49	534.7	237.2	Brooks CDP, Bullitt County
0.47	0.47	1,366.0	623.4	Brooksville city, Bracken County
0.23	0.23	2,817.4	1,039.1	Brownsboro Farm city, Jefferson County
0.07	0.07	4,557.1	2,742.9	Brownsboro Village city, Jefferson County
2.62	2.61	320.3	169.3	Brownsville city, Edmonson County
0.35	0.34	476.5	179.4	Buckhorn city, Perry County
7.65	7.47	781.4	128.5	Buckner CDP, Oldham County
1.18	1.18	422.0	192.4	Buffalo CDP, Larue County
1.26	1.26	765.9	347.6	Burgin city, Mercer County
2.64	2.57	591.8	307.4	Burkesville city, Cumberland County
8.84	8.84	1,801.6	673.4	Burlington CDP, Boone County
1.35	1.34	191.8	97.0	Burna CDP, Livingston County
8.25	3.24	188.6	120.4	Burnside city, Pulaski County
0.20	0.19	3,221.1	1,494.7	Butler city, Pendleton County
2.89	2.87	891.3	426.5	Cadiz city, Trigg County
0.67	0.65	1,173.8	569.2	Calhoun city, McLean County

Table 9.

Population and Housing Units: 1990 to 2010; and Area Measurements and Density: 2010—Con.

[For information concerning historical counts and geographic change, see "User Notes." For information on confidentiality, nonsampling error, and definitions, see Appendixes]

State Place and [in Selected States] County Subdivision	Population				Housing units			
	2010	2000	1990	Percent change 2000 to 2010	2010	2000	1990	Percent change 2000 to 2010
California city, Campbell County	90	86	130	4.7	46	27	43	70.4
Calvert City city, Marshall County	2,566	2,701	2,531	-5.0	1,154	1,203	1,048	-4.1
Camargo city, Montgomery County	1,081	923	1,022	17.1	465	383	395	21.4
Cambridge city, Jefferson County	175	192	193	-8.9	93	96	97	-3.1
Campbellsburg city, Henry County	813	705	604	15.3	357	298	272	19.8
Campbellsville city, Taylor County	9,108	10,498	9,592	-13.2	4,114	4,876	4,212	-15.6
Campton city, Wolfe County	441	424	484	4.0	251	229	232	9.6
Caneyville city, Grayson County	608	627	549	-3.0	301	321	267	-6.2
Cannonsburg CDP, Boyd County	856	(X)	(X)	(X)	392	(X)	(X)	(X)
Carlisle city, Nicholas County	2,010	1,917	1,639	4.9	1,040	982	810	5.9
Carrollton city, Carroll County	3,938	3,846	3,715	2.4	1,736	1,709	1,663	1.6
Carrsville city, Livingston County	50	64	98	-21.9	35	51	49	-31.4
Catlettsburg city, Boyd County	1,856	1,960	2,231	-5.3	892	959	1,020	-7.0
Cave City city, Barren County	2,240	1,880	1,953	19.1	1,127	914	870	23.3
Cawood CDP, Harlan County	731	(X)	(X)	(X)	323	(X)	(X)	(X)
Cayce CDP, Fulton County	123	(X)	(X)	(X)	63	(X)	(X)	(X)
Cecilia CDP, Hardin County	572	(X)	(X)	(X)	242	(X)	(X)	(X)
Centertown city, Ohio County	423	416	383	1.7	172	181	173	-5.0
Central City city, Muhlenberg County	5,978	5,893	4,979	1.4	2,325	2,313	2,196	0.5
Cerulean CDP, Trigg County	314	(X)	(X)	(X)	149	(X)	(X)	(X)
Chaplin CDP, Nelson County	418	(X)	(X)	(X)	208	(X)	(X)	(X)
Clarkson city, Grayson County	875	794	611	10.2	439	394	274	11.4
Claryville CDP, Campbell County	2,355	2,588	2,038	-9.0	882	993	678	-11.2
Clay city, Webster County	1,181	1,179	1,173	0.2	514	541	533	-5.0
Clay City city, Powell County	1,077	1,303	1,258	-17.3	513	588	507	-12.8
Clinton city, Hickman County	1,388	1,415	1,547	-1.9	654	668	695	-2.1
Cloverport city, Breckinridge County	1,152	1,256	1,207	-8.3	569	620	592	-8.2
Coal Run Village city, Pike County	1,706	577	262	195.7	771	288	106	167.7
Coldiron CDP, Harlan County	223	(X)	(X)	(X)	105	(X)	(X)	(X)
Cold Spring city, Campbell County	5,912	3,806	2,886	55.3	2,772	1,507	1,050	83.9
Coldstream city, Jefferson County	1,100	956	862	15.1	432	325	265	32.9
Columbia city, Adair County	4,452	4,014	3,845	10.9	1,884	1,789	1,648	5.3
Columbus city, Hickman County	170	229	252	-25.8	85	110	114	-22.7
Concord city, Lewis County	35	28	65	25.0	31	16	34	93.8
Corbin city	7,304	7,742	7,644	-5.7	3,507	3,704	3,526	-5.3
Knox County	1,790	1,865	1,613	-4.0	929	907	754	2.4
Whitley County	5,514	5,877	6,031	-6.2	2,578	2,797	2,772	-7.8
Corinth city	232	181	137	28.2	113	87	88	29.9
Grant County	230	180	132	27.8	112	86	85	30.2
Scott County	2	1	5	100.0	1	1	3	-
Corydon city, Henderson County	720	744	790	-3.2	295	295	297	-
Covington city, Kenton County	40,640	43,370	43,646	-6.3	20,053	20,448	19,280	-1.9
Crab Orchard city, Lincoln County	841	842	825	-0.1	421	435	361	-3.2
Crayne CDP, Crittenden County	173	(X)	(X)	(X)	80	(X)	(X)	(X)
Creekside city, Jefferson County	305	336	323	-9.2	125	126	111	-0.8
Crescent Springs city, Kenton County	3,801	3,931	2,749	-3.3	1,689	1,760	1,138	-4.0
Crestview city, Campbell County	475	471	356	0.8	165	167	121	-1.2
Crestview Hills city, Kenton County	3,148	2,889	2,546	9.0	1,463	1,257	945	16.4
Crestwood city, Oldham County	4,531	1,999	1,435	126.7	1,797	860	622	109.0
Crittenden city, Grant County	3,815	2,401	731	58.9	1,448	990	266	46.3
Crofton city, Christian County	749	871	699	-14.0	379	400	314	-5.3
Crossgate city, Jefferson County	225	251	261	-10.4	94	99	95	-5.1
Cumberland city, Harlan County	2,237	2,611	3,112	-14.3	1,068	1,288	1,384	-17.1
Cynthiana city, Harrison County	6,402	6,258	6,497	2.3	2,968	2,909	2,778	2.0
Danville city, Boyle County	16,218	15,477	12,559	4.8	7,180	6,734	5,277	6.6
Dawson Springs city	2,764	2,980	3,129	-7.2	1,312	1,353	1,429	-3.0
Caldwell County	-	-	(X)	(X)	-	-	(X)	-
Hopkins County	2,764	2,980	3,129	-7.2	1,312	1,353	1,429	-3.0
Dayton city, Campbell County	5,338	5,966	6,576	-10.5	2,365	2,401	2,449	-1.5
Dexter CDP, Calloway County	277	(X)	(X)	(X)	127	(X)	(X)	(X)
Diablock CDP, Perry County	453	(X)	(X)	(X)	215	(X)	(X)	(X)
Dixon city, Webster County	786	632	552	24.4	263	269	247	-2.2
Doe Valley CDP, Meade County	1,931	(X)	(X)	(X)	841	(X)	(X)	(X)
Douglass Hills city, Jefferson County	5,484	5,576	5,431	-1.6	2,507	2,485	2,278	0.9
Dover city, Mason County	252	316	297	-20.3	110	124	116	-11.3
Drakesboro city, Muhlenberg County	515	627	565	-17.9	239	281	255	-14.9
Druid Hills city, Jefferson County	308	318	305	-3.1	142	141	142	0.7
Dry Ridge city, Grant County	2,191	1,995	1,601	9.8	872	861	607	1.3
Dunmor CDP	317	(X)	(X)	(X)	151	(X)	(X)	(X)
Logan County	134	(X)	(X)	(X)	56	(X)	(X)	(X)
Muhlenberg County	183	(X)	(X)	(X)	95	(X)	(X)	(X)
Dwale CDP, Floyd County	329	(X)	(X)	(X)	147	(X)	(X)	(X)
Dycusburg city, Crittenden County	26	39	47	-33.3	28	20	28	40.0

Table 9.

Population and Housing Units: 1990 to 2010; and Area Measurements and Density: 2010—Con.

[For information concerning historical counts and geographic change, see "User Notes." For information on confidentiality, nonsampling error, and definitions, see Appendixes]

Area measurements in square miles		Average per square mile of land		State Place and [in Selected States] County Subdivision
Total area	Land area	Population density	Housing unit density	
0.26	0.26	346.2	176.9	California city, Campbell County
16.65	16.12	159.2	71.6	Calvert City city, Marshall County
2.21	2.19	493.6	212.3	Camargo city, Montgomery County
0.06	0.06	2,916.7	1,550.0	Cambridge city, Jefferson County
1.59	1.55	524.5	230.3	Campbellsburg city, Henry County
5.12	5.00	1,821.6	822.8	Campbellsville city, Taylor County
1.00	1.00	441.0	251.0	Campton city, Wolfe County
1.63	1.62	375.3	185.8	Caneyville city, Grayson County
1.74	1.74	492.0	225.3	Cannonsburg CDP, Boyd County
1.33	1.33	1,511.3	782.0	Carlisle city, Nicholas County
2.04	2.03	1,939.9	855.2	Carrollton city, Carroll County
0.07	0.07	714.3	500.0	Carrsville city, Livingston County
1.64	1.25	1,484.8	713.6	Catlettsburg city, Boyd County
4.40	4.38	511.4	257.3	Cave City city, Barren County
1.46	1.46	500.7	221.2	Cawood CDP, Harlan County
1.64	1.63	75.5	38.7	Cayce CDP, Fulton County
1.41	1.40	408.6	172.9	Cecilia CDP, Hardin County
0.30	0.30	1,410.0	573.3	Centertown city, Ohio County
5.24	5.18	1,154.1	448.8	Central City city, Muhlenberg County
2.56	2.55	123.1	58.4	Cerulean CDP, Trigg County
1.40	1.38	302.9	150.7	Chaplin CDP, Nelson County
1.07	1.06	825.5	414.2	Clarkson city, Grayson County
6.94	6.94	339.3	127.1	Claryville CDP, Campbell County
0.87	0.86	1,373.3	597.7	Clay city, Webster County
0.95	0.89	1,210.1	576.4	Clay City city, Powell County
1.62	1.61	862.1	406.2	Clinton city, Hickman County
1.54	1.48	778.4	384.5	Cloverport city, Breckinridge County
8.64	8.64	197.5	89.2	Coal Run Village city, Pike County
0.22	0.19	1,173.7	552.6	Coldiron CDP, Harlan County
4.74	4.74	1,247.3	584.8	Cold Spring city, Campbell County
0.22	0.22	5,000.0	1,963.6	Coldstream city, Jefferson County
4.88	4.84	919.8	389.3	Columbia city, Adair County
0.32	0.32	531.3	265.6	Columbus city, Hickman County
0.07	0.06	583.3	516.7	Concord city, Lewis County
7.94	7.89	925.7	444.5	Corbin city
2.43	2.42	739.7	383.9	Knox County
5.50	5.47	1,008.0	471.3	Whitley County
2.14	2.12	109.4	53.3	Corinth city
2.13	2.11	109.0	53.1	Grant County
0.01	0.01	200.0	100.0	Scott County
0.54	0.54	1,333.3	546.3	Corydon city, Henderson County
13.77	13.20	3,078.8	1,519.2	Covington city, Kenton County
1.76	1.75	480.6	240.6	Crab Orchard city, Lincoln County
1.12	1.11	155.9	72.1	Crayne CDP, Crittenden County
0.08	0.08	3,812.5	1,562.5	Creekside city, Jefferson County
1.51	1.50	2,534.0	1,126.0	Crescent Springs city, Kenton County
0.16	0.16	2,968.8	1,031.3	Crestview city, Campbell County
1.94	1.91	1,648.2	766.0	Crestview Hills city, Kenton County
4.05	4.02	1,127.1	447.0	Crestwood city, Oldham County
3.43	3.40	1,122.1	425.9	Crittenden city, Grant County
0.62	0.62	1,208.1	611.3	Crofton city, Christian County
0.05	0.05	4,500.0	1,880.0	Crossgate city, Jefferson County
3.14	3.11	719.3	343.4	Cumberland city, Harlan County
4.05	4.01	1,596.5	740.1	Cynthiana city, Harrison County
15.91	15.82	1,025.2	453.9	Danville city, Boyle County
3.77	3.69	749.1	355.6	Dawson Springs city
0.02	0.02	—	—	Caldwell County
3.75	3.67	753.1	357.5	Hopkins County
1.94	1.29	4,138.0	1,833.3	Dayton city, Campbell County
0.55	0.55	503.6	230.9	Dexter CDP, Calloway County
0.21	0.20	2,265.0	1,075.0	Diablock CDP, Perry County
1.06	1.04	755.8	252.9	Dixon city, Webster County
4.63	4.06	475.6	207.1	Doe Valley CDP, Meade County
1.32	1.32	4,154.5	1,899.2	Douglass Hills city, Jefferson County
0.45	0.43	586.0	255.8	Dover city, Mason County
0.56	0.55	936.4	434.5	Drakesboro city, Muhlenberg County
0.09	0.09	3,422.2	1,577.8	Druid Hills city, Jefferson County
4.57	4.54	482.6	192.1	Dry Ridge city, Grant County
2.61	2.60	121.9	58.1	Dunmor CDP
0.76	0.76	176.3	73.7	Logan County
1.85	1.84	99.5	51.6	Muhlenberg County
0.67	0.66	498.5	222.7	Dwale CDP, Floyd County
0.04	0.04	650.0	700.0	Dycusburg city, Crittenden County

Table 9.

Population and Housing Units: 1990 to 2010; and Area Measurements and Density: 2010—Con.

[For information concerning historical counts and geographic change, see "User Notes." For information on confidentiality, nonsampling error, and definitions, see Appendixes]

State Place and [in Selected States] County Subdivision	Population				Housing units			
	2010	2000	1990	Percent change 2000 to 2010	2010	2000	1990	Percent change 2000 to 2010
Earlington city, Hopkins County	1,413	1,649	1,833	-14.3	712	798	824	-10.8
East Bernstadt CDP, Laurel County	716	774	(X)	-7.5	338	350	(X)	-3.4
Eddyville city, Lyon County	2,554	2,350	1,889	8.7	918	882	630	4.1
Edgewood city, Kenton County	8,575	9,400	8,143	-8.8	3,330	3,149	2,510	5.7
Edmonton city, Metcalfe County	1,595	1,586	1,477	0.6	813	776	669	4.8
Ekron city, Meade County	135	170	110	-20.6	55	69	43	-20.3
Elizabethtown city, Hardin County	28,531	22,542	18,167	26.6	12,664	10,043	7,914	26.1
Elizaville CDP, Fleming County	181	(X)	(X)	(X)	97	(X)	(X)	(X)
Elk Creek CDP, Spencer County	1,539	(X)	(X)	(X)	565	(X)	(X)	(X)
Elkhorn City city, Pike County	982	1,060	1,035	-7.4	477	506	440	-5.7
Elkton city, Todd County	2,062	1,984	1,789	3.9	905	928	836	-2.5
Elsmere city, Kenton County	8,451	8,139	6,847	3.8	3,263	3,126	2,394	4.4
Eminence city, Henry County	2,498	2,231	2,055	12.0	1,079	998	925	8.1
Emlyn CDP, Whitley County	427	(X)	(X)	(X)	185	(X)	(X)	(X)
Erlanger city, Kenton County	18,082	16,676	15,979	8.4	7,556	6,865	6,081	10.1
Eubank city	319	358	354	-10.9	161	173	159	-6.9
Lincoln County	36	34	35	5.9	19	20	15	-5.0
Pulaski County	283	324	319	-12.7	142	153	144	-7.2
Evarts city, Harlan County	962	1,101	1,063	-12.6	321	490	450	-34.5
Ewing city, Fleming County	264	278	268	-5.0	117	119	119	-1.7
Ezel CDP, Morgan County	235	(X)	(X)	(X)	97	(X)	(X)	(X)
Fairfield city, Nelson County	113	72	142	56.9	57	32	52	78.1
Fairview CDP	286	(X)	(X)	(X)	127	(X)	(X)	(X)
Christian County	186	(X)	(X)	(X)	81	(X)	(X)	(X)
Todd County	100	(X)	(X)	(X)	46	(X)	(X)	(X)
Fairview city, Kenton County	143	156	119	-8.3	67	62	45	8.1
Falmouth city, Pendleton County	2,169	2,058	2,378	5.4	1,001	988	1,114	1.3
Fancy Farm CDP, Graves County	458	(X)	(X)	(X)	214	(X)	(X)	(X)
Farley CDP, McCracken County	4,701	4,937	4,954	-4.8	2,232	2,243	2,096	-0.5
Farmers CDP, Rowan County	284	(X)	(X)	(X)	132	(X)	(X)	(X)
Farmington CDP, Graves County	245	(X)	(X)	(X)	108	(X)	(X)	(X)
Ferguson city, Pulaski County	924	881	929	4.9	403	397	365	1.5
Fincastle city, Jefferson County	817	825	838	-1.0	318	301	294	5.6
Flat Lick CDP, Knox County	960	(X)	(X)	(X)	423	(X)	(X)	(X)
Flatwoods city, Greenup County	7,423	7,605	7,799	-2.4	3,349	3,338	3,115	0.3
Fleming-Neon city, Letcher County	770	840	759	-8.3	378	403	346	-6.2
Flemingsburg city, Fleming County	2,658	3,010	3,071	-11.7	1,358	1,434	1,365	-5.3
Florence city, Boone County	29,951	23,551	18,586	27.2	13,447	10,322	7,325	30.3
Fordsville city, Ohio County	524	531	522	-1.3	231	227	215	1.8
Forest Hills city, Jefferson County	444	494	454	-10.1	177	198	175	-10.6
Fort Campbell North CDP, Christian County	13,685	14,338	18,861	-4.6	2,692	2,967	2,957	-9.3
Fort Knox CDP	10,124	12,377	21,495	-18.2	2,961	3,015	4,346	-1.8
Hardin County	7,441	9,294	15,407	-19.9	1,733	2,072	2,566	-16.4
Meade County	2,683	3,083	6,088	-13.0	1,228	943	1,780	30.2
Fort Mitchell city, Kenton County	8,207	8,089	7,438	1.5	3,746	3,744	3,354	0.1
Fort Thomas city, Campbell County	16,325	16,495	16,032	-1.0	7,290	7,028	6,544	3.7
Fort Wright city, Kenton County	5,723	5,681	6,404	0.7	2,695	2,573	2,485	4.7
Foster city, Bracken County	44	(X)	(X)	(X)	26	(X)	(X)	(X)
Fountain Run city, Monroe County	217	236	259	-8.1	122	119	128	2.5
Fox Chase city, Bullitt County	447	476	528	-6.1	178	176	165	1.1
Francisville CDP, Boone County	7,944	(X)	(X)	(X)	2,662	(X)	(X)	(X)
Frankfort city, Franklin County	25,527	27,741	26,535	-8.0	12,938	13,422	11,968	-3.6
Franklin city, Simpson County	8,408	7,996	7,607	5.2	3,730	3,609	3,257	3.4
Fredonia city, Caldwell County	401	420	490	-4.5	198	206	217	-3.9
Freeburn CDP, Pike County	399	(X)	(X)	(X)	185	(X)	(X)	(X)
Frenchburg city, Menifee County	486	551	625	-11.8	281	279	287	0.7
Fulton city, Fulton County	2,445	2,775	3,078	-11.9	1,328	1,388	1,474	-4.3
Gamaliel city, Monroe County	376	439	462	-14.4	178	213	211	-16.4
Garrison CDP, Lewis County	866	(X)	(X)	(X)	397	(X)	(X)	(X)
Georgetown city, Scott County	29,098	18,080	11,414	60.9	11,957	7,209	4,506	65.9
Germantown city	154	190	213	-18.9	72	85	100	-15.3
Bracken County	94	115	133	-18.3	40	54	60	-25.9
Mason County	60	75	80	-20.0	32	31	40	3.2
Ghent city, Carroll County	323	371	365	-12.9	166	152	143	9.2
Gilbertsville CDP, Marshall County	458	(X)	(X)	(X)	263	(X)	(X)	(X)
Glasgow city, Barren County	14,028	13,019	12,351	7.8	6,710	6,153	5,395	9.1
Glencoe city, Gallatin County	360	251	257	43.4	157	110	109	42.7
Glenview city, Jefferson County	531	558	653	-4.8	247	232	255	6.5
Glenview Hills city, Jefferson County	319	337	353	-5.3	136	135	129	0.7
Glenview Manor city, Jefferson County	191	191	197	-	76	84	83	-9.5
Goose Creek city, Jefferson County	294	272	321	8.1	115	115	120	-
Goshen city, Oldham County	909	907	(X)	0.2	313	293	(X)	6.8
Gracey CDP, Christian County	138	(X)	(X)	(X)	62	(X)	(X)	(X)

Table 9.

Population and Housing Units: 1990 to 2010; and Area Measurements and Density: 2010—Con.

[For information concerning historical counts and geographic change, see "User Notes." For information on confidentiality, nonsampling error, and definitions, see Appendixes]

Area measurements in square miles		Average per square mile of land		State Place and [in Selected States] County Subdivision
Total area	Land area	Population density	Housing unit density	
2.50	2.38	593.7	299.2	Earlington city, Hopkins County
2.12	2.11	339.3	160.2	East Bernstadt CDP, Laurel County
7.84	6.90	370.1	133.0	Eddyville city, Lyon County
4.23	4.20	2,041.7	792.9	Edgewood city, Kenton County
3.41	3.37	473.3	241.2	Edmonton city, Metcalfe County
0.11	0.11	1,227.3	500.0	Ekron city, Meade County
25.82	25.36	1,125.0	499.4	Elizabethtown city, Hardin County
1.03	1.03	175.7	94.2	Elizaville CDP, Fleming County
5.85	5.79	265.8	97.6	Elk Creek CDP, Spencer County
2.63	2.63	373.4	181.4	Elkhorn City city, Pike County
2.17	2.17	950.2	417.1	Elkton city, Todd County
2.65	2.63	3,213.3	1,240.7	Elsmere city, Kenton County
2.87	2.82	885.8	382.6	Eminence city, Henry County
0.74	0.71	601.4	260.6	Emlyn CDP, Whitley County
8.51	8.33	2,170.7	907.1	Erlanger city, Kenton County
0.85	0.85	375.3	189.4	Eubank city
0.11	0.11	327.3	172.7	Lincoln County
0.74	0.74	382.4	191.9	Pulaski County
0.40	0.38	2,531.6	844.7	Everts city, Harlan County
0.25	0.25	1,056.0	468.0	Ewing city, Fleming County
0.89	0.89	264.0	109.0	Ezel CDP, Morgan County
0.29	0.29	389.7	196.6	Fairfield city, Nelson County
1.21	1.21	236.4	105.0	Fairview CDP
0.68	0.67	277.6	120.9	Christian County
0.53	0.53	188.7	86.8	Todd County
0.74	0.73	195.9	91.8	Fairview city, Kenton County
1.06	1.05	2,065.7	953.3	Falmouth city, Pendleton County
0.88	0.88	520.5	243.2	Fancy Farm CDP, Graves County
6.01	5.90	796.8	378.3	Farley CDP, McCracken County
0.86	0.85	334.1	155.3	Farmers CDP, Rowan County
1.55	1.53	160.1	70.6	Farmington CDP, Graves County
1.75	1.75	528.0	230.3	Ferguson city, Pulaski County
0.21	0.21	3,890.5	1,514.3	Fincastle city, Jefferson County
4.78	4.78	200.8	88.5	Flat Lick CDP, Knox County
3.25	3.25	2,284.0	1,030.5	Flatwoods city, Greenup County
1.62	1.61	478.3	234.8	Fleming-Neon city, Letcher County
2.04	2.03	1,309.4	669.0	Flemingsburg city, Fleming County
10.35	10.31	2,905.0	1,304.3	Florence city, Boone County
0.45	0.45	1,164.4	513.3	Fordsville city, Ohio County
0.29	0.29	1,531.0	610.3	Forest Hills city, Jefferson County
5.04	5.04	2,715.3	534.1	Fort Campbell North CDP, Christian County
20.73	20.62	491.0	143.6	Fort Knox CDP
14.00	13.95	533.4	124.2	Hardin County
6.73	6.67	402.2	184.1	Meade County
3.20	3.18	2,580.8	1,178.0	Fort Mitchell city, Kenton County
5.68	5.66	2,884.3	1,288.0	Fort Thomas city, Campbell County
3.37	3.33	1,718.6	809.3	Fort Wright city, Kenton County
0.10	0.10	440.0	260.0	Foster city, Bracken County
1.32	1.32	164.4	92.4	Fountain Run city, Monroe County
0.39	0.38	1,176.3	468.4	Fox Chase city, Bullitt County
8.48	8.48	936.8	313.9	Francisville CDP, Boone County
14.62	14.32	1,782.6	903.5	Frankfort city, Franklin County
11.12	11.06	760.2	337.3	Franklin city, Simpson County
0.62	0.62	646.8	319.4	Fredonia city, Caldwell County
1.21	1.21	329.8	152.9	Freeburn CDP, Pike County
0.84	0.84	578.6	334.5	Frenchburg city, Menifee County
2.95	2.86	854.9	464.3	Fulton city, Fulton County
0.57	0.57	659.6	312.3	Gamaliel city, Monroe County
2.76	2.70	320.7	147.0	Garrison CDP, Lewis County
16.01	15.84	1,837.0	754.9	Georgetown city, Scott County
0.12	0.12	1,283.3	600.0	Germantown city
0.10	0.10	940.0	400.0	Bracken County
0.03	0.03	2,000.0	1,066.7	Mason County
0.72	0.72	448.6	230.6	Ghent city, Carroll County
1.04	1.01	453.5	260.4	Gilbertsville CDP, Marshall County
15.53	15.45	908.0	434.3	Glasgow city, Barren County
1.78	1.76	204.5	89.2	Glencoe city, Gallatin County
1.43	1.42	373.9	173.9	Glenview city, Jefferson County
0.13	0.13	2,453.8	1,046.2	Glenview Hills city, Jefferson County
0.09	0.09	2,122.2	844.4	Glenview Manor city, Jefferson County
0.06	0.06	4,900.0	1,916.7	Goose Creek city, Jefferson County
0.20	0.20	4,545.0	1,565.0	Goshen city, Oldham County
0.24	0.24	575.0	258.3	Gracey CDP, Christian County

Table 9.

Population and Housing Units: 1990 to 2010; and Area Measurements and Density: 2010—Con.

[For information concerning historical counts and geographic change, see "User Notes." For information on confidentiality, nonsampling error, and definitions, see Appendixes]

State Place and [in Selected States] County Subdivision	Population				Housing units			
	2010	2000	1990	Percent change 2000 to 2010	2010	2000	1990	Percent change 2000 to 2010
Grand Rivers city, Livingston County	382	343	351	11.4	243	201	195	20.9
Gratz city, Owen County	78	89	65	-12.4	40	43	35	-7.0
Graymoor-Devondale city, Jefferson County	2,870	2,925	2,911	-1.9	1,209	1,157	1,117	4.5
Grayson city, Carter County	4,217	3,877	3,644	8.8	1,743	1,538	1,350	13.3
Greensburg city, Green County	2,163	2,396	1,990	-9.7	1,063	1,190	931	-10.7
Green Spring city, Jefferson County	715	759	768	-5.8	267	257	265	3.9
Greenup city, Greenup County	1,188	1,198	1,158	-0.8	507	526	505	-3.6
Greenville city, Muhlenberg County	4,312	4,398	4,689	-2.0	1,938	2,047	2,025	-5.3
Guthrie city, Todd County	1,419	1,469	1,504	-3.4	642	657	623	-2.3
Hanson city, Hopkins County	742	625	450	18.7	284	265	185	7.2
Hardin city, Marshall County	615	564	595	9.0	285	282	267	1.1
Hardinsburg city, Breckinridge County	2,343	2,345	1,906	-0.1	1,119	1,078	853	3.8
Hardyville CDP, Hart County	156	(X)	(X)	(X)	72	(X)	(X)	(X)
Harlan city, Harlan County	1,745	2,081	2,686	-16.1	848	1,060	1,277	-20.0
Harrodsburg city, Mercer County	8,340	8,014	7,335	4.1	3,931	3,709	3,317	6.0
Hartford city, Ohio County	2,672	2,571	2,532	3.9	1,148	1,165	1,104	-1.5
Hawesville city, Hancock County	945	971	1,046	-2.7	431	441	448	-2.3
Hazard city, Perry County	4,456	4,861	5,416	-8.3	2,172	2,314	2,277	-6.1
Hazel city, Calloway County	410	440	460	-6.8	222	223	215	-0.4
Hazel Green CDP, Wolfe County	228	(X)	(X)	(X)	115	(X)	(X)	(X)
Hebron CDP, Boone County	5,929	(X)	(X)	(X)	2,008	(X)	(X)	(X)
Hebron Estates city, Bullitt County	1,087	1,104	930	-1.5	456	442	334	3.2
Henderson city, Henderson County	28,757	27,373	25,945	5.1	13,171	12,652	11,355	4.1
Hendron CDP, McCracken County	4,687	4,239	3,712	10.6	2,275	1,932	1,576	17.8
Heritage Creek city, Jefferson County	1,076	1,435	1,675	-25.0	421	494	536	-14.8
Hickman city, Fulton County	2,395	2,560	2,689	-6.4	1,047	1,177	1,155	-11.0
Hickory Hill city, Jefferson County	114	144	152	-20.8	55	54	56	1.9
High Bridge CDP, Jessamine County	242	(X)	(X)	(X)	137	(X)	(X)	(X)
Highland Heights city, Campbell County	6,923	6,554	4,223	5.6	2,833	2,787	1,797	1.7
Hills and Dales city, Jefferson County	142	153	154	-7.2	61	62	58	-1.6
Hillview city, Bullitt County	8,172	7,037	6,119	16.1	3,051	2,460	1,887	24.0
Hindman city, Knott County	777	787	798	-1.3	371	415	362	-10.6
Hiseville CDP, Barren County	240	224	220	7.1	110	100	97	10.0
Hodgenville city, Larue County	3,206	2,874	2,721	11.6	1,374	1,349	1,174	1.9
Hollow Creek city, Jefferson County	783	815	991	-3.9	316	315	339	0.3
Hollyvilla city, Jefferson County	537	481	649	11.6	223	204	237	9.3
Hopkinsville city, Christian County	31,577	30,064	29,818	5.0	14,318	13,247	12,238	8.1
Horse Cave city, Hart County	2,311	2,252	2,284	2.6	1,093	1,091	1,021	0.2
Houston Acres city, Jefferson County	507	491	496	3.3	233	226	228	3.1
Hunters Hollow city, Bullitt County	386	372	286	3.8	139	119	76	16.8
Hurstbourne city, Jefferson County	4,216	3,884	4,420	8.5	1,966	1,887	1,898	4.2
Hurstbourne Acres city, Jefferson County	1,811	1,504	1,072	20.4	1,065	1,071	930	-0.6
Hustonville city, Lincoln County	405	347	313	16.7	209	181	151	15.5
Hyden city, Leslie County	365	204	375	78.9	174	112	137	55.4
Independence city, Kenton County	24,757	14,982	10,444	65.2	8,889	5,391	3,686	64.9
Indian Hills city, Jefferson County	2,868	2,887	1,074	-0.7	1,170	1,158	428	1.0
Inez city, Martin County	717	466	511	53.9	349	253	276	37.9
Irvine city, Estill County	2,715	2,843	2,836	-4.5	1,356	1,409	1,258	-3.8
Irvington city, Breckinridge County	1,181	1,257	1,180	-6.0	548	545	517	0.6
Island city, McLean County	458	435	446	5.3	204	210	199	-2.9
Jackson city, Breathitt County	2,231	2,490	2,466	-10.4	1,084	1,111	995	-2.4
Jamestown city, Russell County	1,794	1,624	1,641	10.5	864	755	740	14.4
Jeff CDP, Perry County	323	(X)	(X)	(X)	149	(X)	(X)	(X)
Jeffersonton city, Jefferson County	26,595	26,633	23,223	-0.1	11,800	11,220	9,370	5.2
Jeffersonville city, Montgomery County	1,506	1,804	1,854	-16.5	674	738	697	-8.7
Jenkins city, Letcher County	2,203	2,401	2,751	-8.2	1,035	1,122	1,182	-7.8
Junction City city	2,241	2,184	1,983	2.6	1,009	945	816	6.8
Boyle County	2,241	2,184	1,983	2.6	1,009	945	816	6.8
Lincoln County	-	-	-	-	-	-	-	-
Kenton Vale city, Kenton County	110	156	154	-29.5	51	59	57	-13.6
Kenvir CDP, Harlan County	297	(X)	(X)	(X)	135	(X)	(X)	(X)
Kevil city, Ballard County	376	574	337	-34.5	194	266	169	-27.1
Kingsley city, Jefferson County	381	428	399	-11.0	178	183	169	-2.7
Kuttawa city, Lyon County	649	596	535	8.9	392	317	242	23.7
La Center city, Ballard County	1,009	1,038	1,040	-2.8	471	492	466	-4.3
LaFayette city, Christian County	165	195	106	-15.4	82	84	55	-2.4
La Grange city, Oldham County	8,082	5,676	3,853	42.4	3,189	2,330	1,522	36.9
Lakeside Park city, Kenton County	2,668	2,869	3,131	-7.0	1,290	1,288	1,311	0.2
Lakeview Heights city, Rowan County	185	251	252	-26.3	83	100	88	-17.0
Lancaster city, Garrard County	3,442	3,734	3,421	-7.8	1,614	1,758	1,546	-8.2
Langdon Place city, Jefferson County	936	974	874	-3.9	366	358	318	2.2
Lawrenceburg city, Anderson County	10,505	9,014	5,911	16.5	4,582	3,733	2,459	22.7
Lebanon city, Marion County	5,539	5,718	5,695	-3.1	2,674	2,555	2,388	4.7

Table 9.

Population and Housing Units: 1990 to 2010; and Area Measurements and Density: 2010—Con.

[For information concerning historical counts and geographic change, see "User Notes." For information on confidentiality, nonsampling error, and definitions, see Appendixes]

Area measurements in square miles		Average per square mile of land		State Place and [in Selected States] County Subdivision
Total area	Land area	Population density	Housing unit density	
1.97	1.86	205.4	130.6	Grand Rivers city, Livingston County
0.35	0.35	222.9	114.3	Gratz city, Owen County
0.74	0.74	3,878.4	1,633.8	Graymoor-Devondale city, Jefferson County
2.89	2.83	1,490.1	615.9	Grayson city, Carter County
2.10	2.09	1,034.9	508.6	Greensburg city, Green County
0.27	0.27	2,648.1	988.9	Green Spring city, Jefferson County
1.23	0.78	1,523.1	650.0	Greenup city, Greenup County
4.68	4.63	931.3	418.6	Greenville city, Muhlenberg County
1.69	1.69	839.6	379.9	Guthrie city, Todd County
2.64	2.63	282.1	108.0	Hanson city, Hopkins County
0.70	0.70	878.6	407.1	Hardin city, Marshall County
3.54	3.46	677.2	323.4	Hardinsburg city, Breckinridge County
0.64	0.63	247.6	114.3	Hardyville CDP, Hart County
1.33	1.30	1,342.3	652.3	Harlan city, Harlan County
6.93	6.91	1,206.9	568.9	Harrodsburg city, Mercer County
2.67	2.65	1,008.3	433.2	Hartford city, Ohio County
1.25	1.25	756.0	344.8	Hawesville city, Hancock County
5.27	5.14	866.9	422.6	Hazard city, Perry County
0.37	0.37	1,108.1	600.0	Hazel city, Calloway County
1.08	1.08	211.1	106.5	Hazel Green CDP, Wolfe County
6.43	6.42	923.5	312.8	Hebron CDP, Boone County
0.62	0.62	1,753.2	735.5	Hebron Estates city, Bullitt County
17.59	15.30	1,879.5	860.8	Henderson city, Henderson County
5.22	5.20	901.3	437.5	Hendron CDP, McCracken County
0.45	0.45	2,391.1	935.6	Heritage Creek city, Jefferson County
3.58	3.56	672.8	294.1	Hickman city, Fulton County
0.03	0.03	3,800.0	1,833.3	Hickory Hill city, Jefferson County
2.33	2.18	111.0	62.8	High Bridge CDP, Jessamine County
2.59	2.59	2,673.0	1,093.8	Highland Heights city, Campbell County
0.10	0.10	1,420.0	610.0	Hills and Dales city, Jefferson County
3.31	3.28	2,491.5	930.2	Hillview city, Bullitt County
3.11	3.11	249.8	119.3	Hindman city, Knott County
0.74	0.73	328.8	150.7	Hiseville CDP, Barren County
2.07	2.07	1,548.8	663.8	Hodgenville city, Larue County
0.23	0.23	3,404.3	1,373.9	Hollow Creek city, Jefferson County
0.34	0.34	1,579.4	655.9	Hollyvilla city, Jefferson County
30.80	30.66	1,029.9	467.0	Hopkinsville city, Christian County
2.67	2.65	872.1	412.5	Horse Cave city, Hart County
0.14	0.14	3,621.4	1,664.3	Houston Acres city, Jefferson County
0.08	0.08	4,825.0	1,737.5	Hunters Hollow city, Bullitt County
1.81	1.80	2,342.2	1,092.2	Hurstbourne city, Jefferson County
0.35	0.35	5,174.3	3,042.9	Hurstbourne Acres city, Jefferson County
1.04	1.04	389.4	201.0	Hustonville city, Lincoln County
1.33	1.28	285.2	135.9	Hyden city, Leslie County
17.69	17.44	1,419.6	509.7	Independence city, Kenton County
1.98	1.96	1,463.3	596.9	Indian Hills city, Jefferson County
1.72	1.72	416.9	202.9	Inez city, Martin County
1.48	1.41	1,925.5	961.7	Irvine city, Estill County
0.88	0.88	1,342.0	622.7	Irvington city, Breckinridge County
0.34	0.34	1,347.1	600.0	Island city, McLean County
2.67	2.51	888.8	431.9	Jackson city, Breathitt County
3.01	3.00	598.0	288.0	Jamestown city, Russell County
0.79	0.76	425.0	196.1	Jeff CDP, Perry County
9.96	9.92	2,680.9	1,189.5	Jeffersonton city, Jefferson County
2.53	2.52	597.6	267.5	Jeffersonville city, Montgomery County
7.69	7.66	287.6	135.1	Jenkins city, Letcher County
1.85	1.84	1,217.9	548.4	Junction City city
1.85	1.84	1,217.9	548.4	Boyle County
-	-	-	-	Lincoln County
0.05	0.05	2,200.0	1,020.0	Kenton Vale city, Kenton County
0.29	0.29	1,024.1	465.5	Kenvir CDP, Harlan County
0.42	0.42	895.2	461.9	Kevil city, Ballard County
0.07	0.07	5,442.9	2,542.9	Kingsley city, Jefferson County
2.72	1.95	332.8	201.0	Kuttawa city, Lyon County
0.61	0.61	1,654.1	772.1	La Center city, Ballard County
0.24	0.24	687.5	341.7	LaFayette city, Christian County
7.14	7.06	1,144.8	451.7	La Grange city, Oldham County
0.77	0.76	3,510.5	1,697.4	Lakeside Park city, Kenton County
0.12	0.12	1,541.7	691.7	Lakeview Heights city, Rowan County
1.94	1.94	1,774.2	832.0	Lancaster city, Garrard County
0.18	0.18	5,200.0	2,033.3	Langdon Place city, Jefferson County
5.90	5.87	1,789.6	780.6	Lawrenceburg city, Anderson County
5.34	5.32	1,041.2	502.6	Lebanon city, Marion County

Table 9.

Population and Housing Units: 1990 to 2010; and Area Measurements and Density: 2010—Con.

[For information concerning historical counts and geographic change, see "User Notes." For information on confidentiality, nonsampling error, and definitions, see Appendixes]

State Place and [in Selected States] County Subdivision	Population				Percent change 2000 to 2010	Housing units			
	2010	2000	1990			2010	2000	1990	Percent change 2000 to 2010
Lebanon Junction city, Bullitt County	1,813	1,801	1,741	0.7	784	752	685	4.3	
Ledbetter CDP, Livingston County	1,683	1,700	1,694		754	712	650	5.9	
Leitchfield city, Grayson County	6,699	6,139	4,965	9.1	2,788	2,797	2,114	-0.3	
Lewisburg city, Logan County	810	903	772	-10.3	437	503	387	-13.1	
Lewisport city, Hancock County	1,670	1,639	1,778	1.9	781	748	704	4.4	
Lexington-Fayette urban county, Fayette County	295,803	260,512	225,366	13.5	135,160	116,167	97,742	16.3	
Liberty city, Casey County	2,168	1,850	1,937	17.2	945	979	905	-3.5	
Lincolnshire city, Jefferson County	148	154	158	-3.9	63	63	63	-	
Livermore city, McLean County	1,365	1,482	1,534	-7.9	652	667	670	-2.2	
Livingston city, Rockcastle County	226	228	241	-0.9	121	122	116	-0.8	
London city, Laurel County	7,993	5,692	5,757	40.4	3,666	2,676	2,553	37.0	
Loretto city, Marion County	713	623	820	14.4	315	269	284	17.1	
Louisa city, Lawrence County	2,467	2,018	1,990	22.2	1,180	1,065	919	10.8	
Louisville/Jefferson County metro government	741,096	(X)	(X)	(X)	337,616	(X)	(X)	(X)	
Anchorage city	2,348	2,328	2,082	0.9	804	767	684	4.8	
Audubon Park city	1,473	1,545	1,520	-4.7	631	634	620	-0.5	
Bancroft city	494	536	582	-7.8	201	202	205	-0.5	
Barbourmeade city	1,218	1,260	1,386	-3.3	512	516	501	-0.8	
Beechwood Village city	1,324	1,173	1,263	12.9	611	542	543	12.7	
Bellemeade city	865	871	927	-0.7	438	431	434	1.6	
Bellewood city	321	300	329	7.0	135	126	134	7.1	
Blue Ridge Manor city	767	623	565	23.1	450	316	278	42.4	
Briarwood city	435	554	658	-21.5	243	275	358	-11.6	
Broeck Pointe city	272	294	325	-7.5	97	96	101	1.0	
Brownsboro Farm city	648	676	670	-4.1	239	240	238	-0.4	
Brownsboro Village city	319	318	361	0.3	192	187	189	2.7	
Cambridge city	175	192	193	-8.9	93	96	97	-3.1	
Coldstream city	1,100	956	862	15.1	432	325	265	32.9	
Creekside city	305	336	323	-9.2	125	126	111	-0.8	
Crossgate city	225	251	261	-10.4	94	99	95	-5.1	
Douglass Hills city	5,484	5,576	5,431	-1.6	2,507	2,485	2,278	0.9	
Druid Hills city	308	318	305	-3.1	142	141	142	0.7	
Fincastle city	817	825	838	-1.0	318	301	294	5.6	
Forest Hills city	444	494	454	-10.1	177	198	175	-10.6	
Glenview city	531	558	653	-4.8	247	232	255	6.5	
Glenview Hills city	319	337	353	-5.3	136	135	129	0.7	
Glenview Manor city	191	191	197	-	76	84	83	-9.5	
Goose Creek city	294	272	321	8.1	115	115	120	-	
Graymoor-Devondale city	2,870	2,925	2,911	-1.9	1,209	1,157	1,117	4.5	
Green Spring city	715	759	768	-5.8	267	257	265	3.9	
Heritage Creek city	1,076	1,435	1,675	-25.0	421	494	536	-14.8	
Hickory Hill city	114	144	152	-20.8	55	54	56	1.9	
Hills and Dales city	142	153	154	-7.2	61	62	58	-1.6	
Hollow Creek city	783	815	991	-3.9	316	315	339	0.3	
Hollyvilla city	537	481	649	11.6	223	204	237	9.3	
Houston Acres city	507	491	496	3.3	233	226	228	3.1	
Hurstbourne city	4,216	3,884	4,420	8.5	1,966	1,887	1,898	4.2	
Hurstbourne Acres city	1,811	1,504	1,072	20.4	1,065	1,071	930	-0.6	
Indian Hills city	2,868	2,887	1,074	-0.7	1,170	1,158	428	1.0	
Jeffersontown city	26,595	26,633	23,223	-0.1	11,800	11,220	9,370	5.2	
Kingsley city	381	428	399	-11.0	178	183	169	-2.7	
Langdon Place city	936	974	874	-3.9	366	358	318	2.2	
Lincolnshire city	148	154	158	-3.9	63	63	63	-	
Louisville/Jefferson County metro government (balance)	597,337	256,231	269,555	133.1	270,928	121,275	124,396	123.4	
Lyndon city	11,002	9,369	8,037	17.4	5,684	4,934	4,285	15.2	
Lynnview city	914	965	1,017	-5.3	445	446	447	-0.2	
Manor Creek city	140	221	179	-36.7	55	82	68	-32.9	
Maryhill Estates city	179	175	177	2.3	63	63	63	-	
Meadowbrook Farm city	136	146	163	-6.8	45	53	51	-15.1	
Meadow Vale city	736	765	798	-3.8	286	285	275	0.4	
Meadowview Estates city	363	422	199	-14.0	219	248	111	-11.7	
Middletown city	7,218	5,801	5,016	24.4	3,547	2,581	2,106	37.4	
Mockingbird Valley city	167	190	193	-12.1	73	82	81	-11.0	
Moorland city	431	464	467	-7.1	208	213	211	-2.3	
Murray Hill city	582	616	619	-5.5	307	311	300	-1.3	
Norbourne Estates city	441	461	461	-4.3	175	176	180	-0.6	
Northfield city	1,020	970	898	5.2	426	421	422	1.2	
Norwood city	370	395	372	-6.3	168	165	153	1.8	
Old Brownsboro Place city	353	384	348	-8.1	152	148	123	2.7	
Parkway Village city	650	715	707	-9.1	313	313	309	-	
Plantation city	832	902	830	-7.8	366	375	328	-2.4	
Poplar Hills city	362	396	377	-8.6	220	240	243	-8.3	

Table 9.

Population and Housing Units: 1990 to 2010; and Area Measurements and Density: 2010—Con.

[For information concerning historical counts and geographic change, see "User Notes." For information on confidentiality, nonsampling error, and definitions, see Appendixes]

Area measurements in square miles		Average per square mile of land		State Place and [in Selected States] County Subdivision
Total area	Land area	Population density	Housing unit density	
5.74	5.64	321.5	139.0	Lebanon Junction city, Bullitt County
5.20	5.12	328.7	147.3	Ledbetter CDP, Livingston County
10.90	10.85	617.4	257.0	Leitchfield city, Grayson County
1.18	1.16	698.3	376.7	Lewisburg city, Logan County
0.95	0.95	1,757.9	822.1	Lewisport city, Hancock County
285.55	283.65	1,042.8	476.5	Lexington-Fayette urban county, Fayette County
1.89	1.88	1,153.2	502.7	Liberty city, Casey County
0.05	0.05	2,960.0	1,260.0	Lincolnshire city, Jefferson County
1.04	1.03	1,325.2	633.0	Livermore city, McLean County
0.32	0.31	729.0	390.3	Livingston city, Rockcastle County
10.33	10.30	776.0	355.9	London city, Laurel County
3.21	3.18	224.2	99.1	Loretto city, Marion County
1.62	1.60	1,541.9	737.5	Louisa city, Lawrence County
397.68	380.42	1,948.1	887.5	Louisville/Jefferson County metro government
2.97	2.96	793.2	271.6	Anchorage city
0.32	0.32	4,603.1	1,971.9	Audubon Park city
0.15	0.15	3,293.3	1,340.0	Bancroft city
0.39	0.39	3,123.1	1,312.8	Barbourmeade city
0.28	0.28	4,728.6	2,182.1	Beechwood Village city
0.29	0.29	2,982.8	1,510.3	Bellemeade city
0.08	0.08	4,012.5	1,687.5	Bellewood city
0.19	0.19	4,036.8	2,368.4	Blue Ridge Manor city
0.10	0.10	4,350.0	2,430.0	Briarwood city
0.07	0.07	3,885.7	1,385.7	Broeck Pointe city
0.23	0.23	2,817.4	1,039.1	Brownsboro Farm city
0.07	0.07	4,557.1	2,742.9	Brownsboro Village city
0.06	0.06	2,916.7	1,550.0	Cambridge city
0.22	0.22	5,000.0	1,963.6	Coldstream city
0.08	0.08	3,812.5	1,562.5	Creekside city
0.05	0.05	4,500.0	1,880.0	Crossgate city
1.32	1.32	4,154.5	1,899.2	Douglass Hills city
0.09	0.09	3,422.2	1,577.8	Druid Hills city
0.21	0.21	3,890.5	1,514.3	Fincastle city
0.29	0.29	1,531.0	610.3	Forest Hills city
1.43	1.42	373.9	173.9	Glenview city
0.13	0.13	2,453.8	1,046.2	Glenview Hills city
0.09	0.09	2,122.2	844.4	Glenview Manor city
0.06	0.06	4,900.0	1,916.7	Goose Creek city
0.74	0.74	3,878.4	1,633.8	Graymoor-Devondale city
0.27	0.27	2,648.1	988.9	Green Spring city
0.45	0.45	2,391.1	935.6	Heritage Creek city
0.03	0.03	3,800.0	1,833.3	Hickory Hill city
0.10	0.10	1,420.0	610.0	Hills and Dales city
0.23	0.23	3,404.3	1,373.9	Hollow Creek city
0.34	0.34	1,579.4	655.9	Hollyvilla city
0.14	0.14	3,621.4	1,664.3	Houston Acres city
1.81	1.80	2,342.2	1,092.2	Hurstbourne city
0.35	0.35	5,174.3	3,042.9	Hurstbourne Acres city
1.98	1.96	1,463.3	596.9	Indian Hills city
9.96	9.92	2,680.9	1,189.5	Jeffersonton city
0.07	0.07	5,442.9	2,542.9	Kingsley city
0.18	0.18	5,200.0	2,033.3	Langdon Place city
0.05	0.05	2,960.0	1,260.0	Lincolnshire city
342.21	325.25	1,836.5	833.0	Louisville/Jefferson County metro government (balance)
3.63	3.60	3,056.1	1,578.9	Lyndon city
0.18	0.18	5,077.8	2,472.2	Lynnview city
0.03	0.03	4,666.7	1,833.3	Manor Creek city
0.04	0.04	4,475.0	1,575.0	Maryhill Estates city
0.03	0.03	4,533.3	1,500.0	Meadowbrook Farm city
0.21	0.21	3,504.8	1,361.9	Meadow Vale city
0.08	0.08	4,537.5	2,737.5	Meadowview Estates city
5.10	5.04	1,432.1	703.8	Middletown city
0.21	0.21	795.2	347.6	Mockingbird Valley city
0.09	0.09	4,788.9	2,311.1	Moorland city
0.13	0.13	4,476.9	2,361.5	Murray Hill city
0.08	0.08	5,512.5	2,187.5	Norbourne Estates city
0.47	0.47	2,170.2	906.4	Northfield city
0.12	0.12	3,083.3	1,400.0	Norwood city
0.13	0.13	2,715.4	1,169.2	Old Brownsboro Place city
0.09	0.09	7,222.2	3,477.8	Parkway Village city
0.20	0.20	4,160.0	1,830.0	Plantation city
0.03	0.03	12,066.7	7,333.3	Poplar Hills city

Table 9.

Population and Housing Units: 1990 to 2010; and Area Measurements and Density: 2010—Con.

[For information concerning historical counts and geographic change, see "User Notes." For information on confidentiality, nonsampling error, and definitions, see Appendixes]

State Place and [in Selected States] County Subdivision	Population				Percent change 2000 to 2010	Housing units			
	2010	2000	1990			2010	2000	1990	Percent change 2000 to 2010
Prospect city (part)	4,636	4,564	2,788	1.6	1,968	1,819	1,089	8.2	
Richlawn city	405	454	435	-10.8	198	198	184	-	
Riverwood city	446	469	506	-4.9	182	183	180	-0.5	
Rolling Fields city	646	648	593	-0.3	260	263	259	-1.1	
Rolling Hills city	959	907	1,135	5.7	432	400	446	8.0	
St. Matthews city	17,472	15,852	15,691	10.2	9,423	8,537	8,177	10.4	
St. Regis Park city	1,454	1,520	1,725	-4.3	605	595	598	1.7	
Seneca Gardens city	696	699	684	-0.4	302	305	303	-1.0	
Shively city	15,264	15,157	15,535	0.7	6,927	6,929	6,852	-	
South Park View city	7	196	214	-96.4	5	71	75	-93.0	
Spring Mill city	287	380	342	-24.5	110	130	112	-15.4	
Spring Valley city	654	668	425	-2.1	241	241	172	-	
Strathmoor Manor city	337	333	391	1.2	141	129	151	9.3	
Strathmoor Village city	648	625	361	3.7	288	267	147	7.9	
Sycamore city	160	159	188	0.6	90	90	90	-	
Ten Broeck city	103	129	128	-20.2	47	48	49	-2.1	
Thornhill city	178	175	192	1.7	70	75	71	-6.7	
Watterson Park city	976	953	1,378	2.4	532	538	682	-1.1	
Wellington city	565	561	593	0.7	259	258	257	0.4	
West Buechel city	1,230	1,301	1,343	-5.5	589	583	593	1.0	
Westwood city	634	612	734	3.6	218	218	230	-	
Wildwood city	261	247	266	5.7	115	115	117	-	
Windy Hills city	2,385	2,480	2,452	-3.8	1,170	1,125	1,057	4.0	
Woodland Hills city	696	657	714	5.9	294	289	290	1.7	
Woodlawn Park city	942	1,033	1,099	-8.8	432	435	417	-0.7	
Worthington Hills city	1,446	1,594	973	-9.3	630	589	334	7.0	
Lovell CDP, Ballard County	148	(X)	(X)	(X)	82	(X)	(X)	(X)	
Lowes CDP, Graves County	98	(X)	(X)	(X)	58	(X)	(X)	(X)	
Loyall city, Harlan County	1,461	766	1,100	90.7	704	368	455	91.3	
Ludlow city, Kenton County	4,407	4,409	4,736	-	2,093	1,888	1,901	10.9	
Lynch city, Harlan County	747	900	1,166	-17.0	449	514	529	-12.6	
Lyndon city, Jefferson County	11,002	9,369	8,037	17.4	5,684	4,934	4,285	15.2	
Lynnview city, Jefferson County	914	965	1,017	-5.3	445	446	447	-0.2	
McCarr CDP, Pike County	164	(X)	(X)	(X)	75	(X)	(X)	(X)	
Maceo CDP, Daviess County	413	(X)	(X)	(X)	168	(X)	(X)	(X)	
McHenry city, Ohio County	388	417	414	-7.0	174	186	171	-6.5	
McKee city, Jackson County	800	878	870	-8.9	445	402	410	10.7	
Mackville city, Washington County	222	206	200	7.8	101	103	94	-1.9	
McRoberts CDP, Letcher County	784	921	1,101	-14.9	386	397	430	-2.8	
Madisonville city, Hopkins County	19,591	19,307	16,203	1.5	9,004	8,889	7,147	1.3	
Magnolia CDP, Larue County	524	(X)	(X)	(X)	246	(X)	(X)	(X)	
Manchester city, Clay County	1,255	1,738	1,634	-27.8	655	844	752	-22.4	
Manitou CDP, Hopkins County	181	(X)	(X)	(X)	84	(X)	(X)	(X)	
Manor Creek city, Jefferson County	140	221	179	-36.7	55	82	68	-32.9	
Marion city, Crittenden County	3,039	3,196	3,320	-4.9	1,496	1,595	1,555	-6.2	
Marrowbone CDP, Cumberland County	217	(X)	(X)	(X)	103	(X)	(X)	(X)	
Martin city, Floyd County	634	633	694	0.2	368	339	315	8.6	
Maryhill Estates city, Jefferson County	179	175	177	2.3	63	63	63	-	
Masonville CDP, Daviess County	1,014	1,075	1,119	-5.7	412	411	393	0.2	
Massac CDP, McCracken County	4,505	3,888	3,733	15.9	2,029	1,693	1,466	19.8	
Mayfield city, Graves County	10,024	10,349	9,935	-3.1	4,739	4,907	4,859	-3.4	
Mayking CDP, Letcher County	487	(X)	(X)	(X)	234	(X)	(X)	(X)	
Mays Lick CDP, Mason County	242	(X)	(X)	(X)	121	(X)	(X)	(X)	
Maysville city, Mason County	9,011	8,993	7,169	0.2	4,477	4,416	3,355	1.4	
Maytown CDP, Floyd County	243	(X)	(X)	(X)	125	(X)	(X)	(X)	
Meadowbrook Farm city, Jefferson County	136	146	163	-6.8	45	53	51	-15.1	
Meadow Vale city, Jefferson County	736	765	798	-3.8	286	285	275	0.4	
Meadowview Estates city, Jefferson County	363	422	199	-14.0	219	248	111	-11.7	
Melbourne city, Campbell County	401	457	660	-12.3	150	160	199	-6.3	
Mentor city, Campbell County	193	181	169	6.6	90	73	68	23.3	
Middlesborough city, Bell County	10,334	10,384	11,328	-0.5	4,992	4,955	4,849	0.7	
Middletown city, Jefferson County	7,218	5,801	5,016	24.4	3,547	2,581	2,106	37.4	
Midway city, Woodford County	1,641	1,620	1,290	1.3	714	672	501	6.3	
Millersburg city	792	842	937	-5.9	413	390	414	5.9	
Bourbon County	779	842	937	-7.5	408	390	414	4.6	
Nicholas County	13	(X)	(X)	(X)	5	(X)	(X)	(X)	
Millstone CDP, Letcher County	117	(X)	(X)	(X)	57	(X)	(X)	(X)	
Milton city, Trimble County	574	525	563	9.3	285	266	245	7.1	
Mockingbird Valley city, Jefferson County	167	190	193	-12.1	73	82	81	-11.0	
Monterey city, Owen County	138	167	164	-17.4	67	64	73	4.7	
Monticello city, Wayne County	6,188	5,981	5,357	3.5	2,880	2,730	2,360	5.5	
Moorland city, Jefferson County	431	464	467	-7.1	208	213	211	-2.3	
Morehead city, Rowan County	6,845	7,593	8,357	-9.9	2,356	2,368	2,326	-0.5	

Table 9.

Population and Housing Units: 1990 to 2010; and Area Measurements and Density: 2010—Con.

[For information concerning historical counts and geographic change, see "User Notes." For information on confidentiality, nonsampling error, and definitions, see Appendixes]

Area measurements in square miles		Average per square mile of land		State Place and [in Selected States] County Subdivision
Total area	Land area	Population density	Housing unit density	
3.85	3.78	1,226.5	520.6	Prospect city (part)
0.10	0.10	4,050.0	1,980.0	Richlawn city
0.21	0.21	2,123.8	866.7	Riverwood city
0.23	0.23	2,808.7	1,130.4	Rolling Fields city
0.19	0.19	5,047.4	2,273.7	Rolling Hills city
4.32	4.31	4,053.8	2,186.3	St. Matthews city
0.35	0.35	4,154.3	1,728.6	St. Regis Park city
0.15	0.15	4,640.0	2,013.3	Seneca Gardens city
4.58	4.57	3,340.0	1,515.8	Shively city
0.12	0.12	58.3	41.7	South Park View city
0.06	0.06	4,783.3	1,833.3	Spring Mill city
0.20	0.20	3,270.0	1,205.0	Spring Valley city
0.06	0.06	5,616.7	2,350.0	Strathmoor Manor city
0.10	0.10	6,480.0	2,880.0	Strathmoor Village city
0.02	0.02	8,000.0	4,500.0	Sycamore city
0.22	0.22	468.2	213.6	Ten Broeck city
0.05	0.05	3,560.0	1,400.0	Thornhill city
1.43	1.43	682.5	372.0	Watterson Park city
0.09	0.09	6,277.8	2,877.8	Wellington city
0.60	0.59	2,084.7	998.3	West Buechel city
0.12	0.12	5,283.3	1,816.7	Westwood city
0.07	0.07	3,728.6	1,642.9	Wildwood city
0.92	0.92	2,592.4	1,271.7	Windy Hills city
0.21	0.21	3,314.3	1,400.0	Woodland Hills city
0.24	0.24	3,925.0	1,800.0	Woodlawn Park city
0.25	0.25	5,784.0	2,520.0	Worthington Hills city
0.51	0.50	296.0	164.0	Lovellaceville CDP, Ballard County
0.69	0.69	142.0	84.1	Loves CDP, Graves County
1.42	1.34	1,090.3	525.4	Loyall city, Harlan County
1.23	0.87	5,065.5	2,405.7	Ludlow city, Kenton County
0.30	0.30	2,490.0	1,496.7	Lynch city, Harlan County
3.63	3.60	3,056.1	1,578.9	Lyndon city, Jefferson County
0.18	0.18	5,077.8	2,472.2	Lynnview city, Jefferson County
0.25	0.25	656.0	300.0	McCarr CDP, Pike County
1.49	1.49	277.2	112.8	Maceo CDP, Daviess County
0.65	0.65	596.9	267.7	McHenry city, Ohio County
2.33	2.33	343.3	191.0	McKee city, Jackson County
0.41	0.40	555.0	252.5	Mackville city, Washington County
5.61	5.60	140.0	68.9	McRoberts CDP, Letcher County
18.69	17.86	1,096.9	504.1	Madisonville city, Hopkins County
2.05	2.04	256.9	120.6	Magnolia CDP, Larue County
1.53	1.50	836.7	436.7	Manchester city, Clay County
0.66	0.66	274.2	127.3	Manitou CDP, Hopkins County
0.03	0.03	4,666.7	1,833.3	Manor Creek city, Jefferson County
3.35	3.33	912.6	449.2	Marion city, Crittenden County
1.29	1.27	170.9	81.1	Marrowbone CDP, Cumberland County
0.75	0.73	868.5	504.1	Martin city, Floyd County
0.04	0.04	4,475.0	1,575.0	Maryhill Estates city, Jefferson County
10.43	10.36	97.9	39.8	Masonville CDP, Daviess County
4.06	4.04	1,115.1	502.2	Massac CDP, McCracken County
6.92	6.89	1,454.9	687.8	Mayfield city, Graves County
1.56	1.54	316.2	151.9	Mayking CDP, Letcher County
0.64	0.64	378.1	189.1	Mays Lick CDP, Mason County
21.36	18.98	474.8	235.9	Maysville city, Mason County
0.57	0.57	426.3	219.3	Maytown CDP, Floyd County
0.03	0.03	4,533.3	1,500.0	Meadowbrook Farm city, Jefferson County
0.21	0.21	3,504.8	1,361.9	Meadow Vale city, Jefferson County
0.08	0.08	4,537.5	2,737.5	Meadowview Estates city, Jefferson County
0.79	0.79	507.6	189.9	Melbourne city, Campbell County
0.66	0.66	292.4	136.4	Mentor city, Campbell County
7.63	7.54	1,370.6	662.1	Middlesborough city, Bell County
5.10	5.04	1,432.1	703.8	Middletown city, Jefferson County
1.06	1.06	1,548.1	673.6	Midway city, Woodford County
0.41	0.41	1,931.7	1,007.3	Millersburg city
0.41	0.41	1,900.0	995.1	Bourbon County
-	-	-	-	Nicholas County
0.22	0.21	557.1	271.4	Millstone CDP, Letcher County
1.33	1.33	431.6	214.3	Milton city, Trimble County
0.21	0.21	795.2	347.6	Mockingbird Valley city, Jefferson County
0.26	0.26	530.8	257.7	Monterey city, Owen County
5.91	5.87	1,054.2	490.6	Monticello city, Wayne County
0.09	0.09	4,788.9	2,311.1	Moorland city, Jefferson County
9.54	9.43	725.9	249.8	Morehead city, Rowan County

Table 9.

Population and Housing Units: 1990 to 2010; and Area Measurements and Density: 2010—Con.

[For information concerning historical counts and geographic change, see "User Notes." For information on confidentiality, nonsampling error, and definitions, see Appendixes]

State Place and [in Selected States] County Subdivision	Population				Housing units			
	2010	2000	1990	Percent change 2000 to 2010	2010	2000	1990	Percent change 2000 to 2010
Morganfield city, Union County	3,285	3,494	3,776	-6.0	1,508	1,581	1,539	-4.6
Morgantown city, Butler County	2,394	2,544	2,284	-5.9	1,113	1,148	970	-3.0
Mortons Gap city, Hopkins County	863	952	987	-9.3	399	447	437	-10.7
Mount Olivet city, Robertson County	299	289	384	3.5	151	145	182	4.1
Mount Sterling city, Montgomery County	6,895	5,876	5,362	17.3	3,376	2,768	2,396	22.0
Mount Vernon city, Rockcastle County	2,477	2,592	2,654	-4.4	1,163	1,241	1,146	-6.3
Mount Washington city, Bullitt County	9,117	8,485	5,256	7.4	3,687	3,294	1,881	11.9
Muldraugh city	947	1,298	1,376	-27.0	539	635	732	-15.1
Hardin County	-	-	-	-	-	1	-	-100.0
Meade County	947	1,298	1,376	-27.0	539	634	732	-15.0
Munfordville city, Hart County	1,615	1,563	1,556	3.3	806	776	715	3.9
Murray city, Calloway County	17,741	14,950	14,442	18.7	8,310	6,622	5,546	25.5
Murray Hill city, Jefferson County	582	616	619	-5.5	307	311	300	-1.3
Nebo city, Hopkins County	236	220	227	7.3	93	93	96	-
New Castle city, Henry County	912	919	893	-0.8	416	409	383	1.7
New Haven city, Nelson County	855	849	796	0.7	371	355	305	4.5
New Hope CDP, Nelson County	129	(X)	(X)	(X)	62	(X)	(X)	(X)
Newport city, Campbell County	15,273	17,048	18,871	-10.4	7,146	7,828	8,059	-8.7
Nicholasville city, Jessamine County	28,015	19,680	13,603	42.4	11,405	7,783	5,220	46.5
Norbourne Estates city, Jefferson County	441	461	461	-4.3	175	176	180	-0.6
North Corbin CDP	1,773	1,662	1,601	6.7	822	774	699	6.2
Knox County	453	450	510	0.7	202	220	232	-8.2
Laurel County	1,320	1,212	1,091	8.9	620	554	467	11.9
Northfield city, Jefferson County	1,020	970	898	5.2	426	421	422	1.2
North Middletown city, Bourbon County	643	562	602	14.4	272	234	238	16.2
Nortonville city, Hopkins County	1,204	1,264	1,209	-4.7	552	584	525	-5.5
Norwood city, Jefferson County	370	395	372	-6.3	168	165	153	1.8
Oakbrook CDP, Boone County	9,036	7,726	4,113	17.0	3,583	3,030	1,644	18.3
Oak Grove city, Christian County	7,489	6,951	2,863	7.7	3,343	2,861	1,371	16.8
Oakland city, Warren County	225	260	202	-13.5	101	107	83	-5.6
Old Brownsboro Place city, Jefferson County	353	384	348	-8.1	152	148	123	2.7
Olive Hill city, Carter County	1,599	1,813	1,809	-11.8	794	886	833	-10.4
Oneida CDP, Clay County	410	(X)	(X)	(X)	129	(X)	(X)	(X)
Onton CDP, Webster County	141	(X)	(X)	(X)	66	(X)	(X)	(X)
Orchard Grass Hills city, Oldham County	1,595	1,326	1,058	20.3	526	442	328	19.0
Owensboro city, Daviess County	57,265	54,067	53,577	5.9	26,072	24,302	23,088	7.3
Owenton city, Owen County	1,327	1,387	1,306	-4.3	668	688	603	-2.9
Owingsville city, Bath County	1,530	1,488	1,491	2.8	788	720	670	9.4
Paducah city, McCracken County	25,024	26,307	27,256	-4.9	12,851	13,221	13,150	-2.8
Paintsville city, Johnson County	3,459	4,132	4,354	-16.3	1,844	1,901	2,014	-3.0
Paris city, Bourbon County	8,553	9,183	8,730	-6.9	4,006	4,222	3,743	-5.1
Park City city, Barren County	537	517	549	3.9	257	263	248	-2.3
Park Hills city, Kenton County	2,970	2,977	3,321	-0.2	1,470	1,523	1,529	-3.5
Parkway Village city, Jefferson County	650	715	707	-9.1	313	313	309	-
Pathfork CDP, Harlan County	379	(X)	(X)	(X)	178	(X)	(X)	(X)
Payne Gap CDP, Letcher County	329	(X)	(X)	(X)	163	(X)	(X)	(X)
Pembroke city, Christian County	869	819	640	6.1	378	334	209	13.2
Perryville city, Boyle County	751	763	815	-1.6	362	384	371	-5.7
Petersburg CDP, Boone County	620	(X)	(X)	(X)	247	(X)	(X)	(X)
Pewee Valley city, Oldham County	1,456	1,436	1,283	1.4	538	502	431	7.2
Phelps CDP, Pike County	893	1,053	1,298	-15.2	465	491	475	-5.3
Pikeville city, Pike County	6,903	6,390	6,324	8.0	3,219	3,017	2,738	6.7
Pine Knot CDP, McCreary County	1,621	1,680	1,549	-3.5	628	653	581	-3.8
Pineville city, Bell County	1,732	2,093	2,198	-17.2	767	961	967	-20.2
Pioneer Village city, Bullitt County	2,030	2,555	1,130	-20.5	835	900	378	-7.2
Pippa Passes city, Knott County	533	297	195	79.5	53	50	84	6.0
Plano CDP, Warren County	1,117	(X)	(X)	(X)	419	(X)	(X)	(X)
Plantation city, Jefferson County	832	902	830	-7.8	366	375	328	-2.4
Pleasant View CDP, Whitley County	350	(X)	(X)	(X)	176	(X)	(X)	(X)
Pleasureville city	834	869	761	-4.0	369	367	325	0.5
Henry County	760	764	729	-0.5	338	333	314	1.5
Shelby County	74	105	32	-29.5	31	34	11	-8.8
Plum Springs city, Warren County	453	447	361	1.3	190	182	135	4.4
Poplar Hills city, Jefferson County	362	396	377	-8.6	220	240	243	-8.3
Powderly city, Muhlenberg County	745	846	748	-11.9	358	396	323	-9.6
Prestonsburg city, Floyd County	3,255	3,612	3,595	-9.9	1,529	1,683	1,529	-9.2
Prestonville city, Carroll County	161	164	205	-1.8	68	71	74	-4.2
Princeton city, Caldwell County	6,329	6,536	6,940	-3.2	3,124	3,150	3,168	-0.8
Prospect city	4,698	4,657	2,788	0.9	1,990	1,847	1,089	7.7
Jefferson County	4,636	4,564	2,788	1.6	1,968	1,819	1,089	8.2
Oldham County	62	93	(X)	(X)	22	28	(X)	(X)
Providence city, Webster County	3,193	3,611	4,123	-11.6	1,592	1,754	1,823	-9.2

Table 9.

Population and Housing Units: 1990 to 2010; and Area Measurements and Density: 2010—Con.

[For information concerning historical counts and geographic change, see "User Notes." For information on confidentiality, nonsampling error, and definitions, see Appendixes]

Area measurements in square miles		Average per square mile of land		State Place and [in Selected States] County Subdivision
Total area	Land area	Population density	Housing unit density	
3.04	3.01	1,091.4	501.0	Morganfield city, Union County
2.44	2.43	985.2	458.0	Morgantown city, Butler County
1.17	1.17	737.6	341.0	Mortons Gap city, Hopkins County
0.44	0.44	679.5	343.2	Mount Olivet city, Robertson County
4.42	4.39	1,570.6	769.0	Mount Sterling city, Montgomery County
1.67	1.67	1,483.2	696.4	Mount Vernon city, Rockcastle County
6.11	6.08	1,499.5	606.4	Mount Washington city, Bullitt County
0.56	0.56	1,691.1	962.5	Muldraugh city
0.02	0.02	—	—	Hardin County
0.54	0.54	1,753.7	998.1	Meade County
2.25	2.24	721.0	359.8	Munfordville city, Hart County
11.27	11.24	1,578.4	739.3	Murray city, Calloway County
0.13	0.13	4,476.9	2,361.5	Murray Hill city, Jefferson County
0.25	0.25	944.0	372.0	Nebo city, Hopkins County
0.41	0.41	2,224.4	1,014.6	New Castle city, Henry County
0.59	0.58	1,474.1	639.7	New Haven city, Nelson County
0.62	0.62	208.1	100.0	New Hope CDP, Nelson County
2.98	2.72	5,615.1	2,627.2	Newport city, Campbell County
13.08	13.01	2,153.3	876.6	Nicholasville city, Jessamine County
0.08	0.08	5,512.5	2,187.5	Norbourne Estates city, Jefferson County
1.80	1.78	996.1	461.8	North Corbin CDP
0.23	0.23	1,969.6	878.3	Knox County
1.57	1.55	851.6	400.0	Laurel County
0.47	0.47	2,170.2	906.4	Northfield city, Jefferson County
0.33	0.33	1,948.5	824.2	North Middletown city, Bourbon County
1.12	1.11	1,084.7	497.3	Nortonville city, Hopkins County
0.12	0.12	3,083.3	1,400.0	Norwood city, Jefferson County
3.18	3.18	2,841.5	1,126.7	Oakbrook CDP, Boone County
10.79	10.75	696.7	311.0	Oak Grove city, Christian County
1.41	1.40	160.7	72.1	Oakland city, Warren County
0.13	0.13	2,715.4	1,169.2	Old Brownsboro Place city, Jefferson County
1.82	1.79	893.3	443.6	Olive Hill city, Carter County
2.10	2.04	201.0	63.2	Oneida CDP, Clay County
0.83	0.83	169.9	79.5	Onton CDP, Webster County
0.39	0.39	4,089.7	1,348.7	Orchard Grass Hills city, Oldham County
20.42	19.09	2,999.7	1,365.7	Owensboro city, Daviess County
1.10	1.09	1,217.4	612.8	Owenton city, Owen County
2.41	2.39	640.2	329.7	Owingsville city, Bath County
20.00	19.90	1,257.5	645.8	Paducah city, McCracken County
2.76	2.66	1,300.4	693.2	Paintsville city, Johnson County
5.97	5.94	1,439.9	674.4	Paris city, Bourbon County
1.47	1.47	365.3	174.8	Park City city, Barren County
0.81	0.80	3,712.5	1,837.5	Park Hills city, Kenton County
0.09	0.09	7,222.2	3,477.8	Parkway Village city, Jefferson County
1.25	1.24	305.6	143.5	Pathfork CDP, Harlan County
2.31	2.30	143.0	70.9	Payne Gap CDP, Letcher County
1.11	1.11	782.9	340.5	Pembroke city, Christian County
0.80	0.78	962.8	464.1	Perryville city, Boyle County
7.02	6.19	100.2	39.9	Petersburg CDP, Boone County
1.96	1.95	746.7	275.9	Pewee Valley city, Oldham County
7.99	7.99	111.8	58.2	Phelps CDP, Pike County
21.07	21.07	327.6	152.8	Pikeville city, Pike County
6.46	6.40	253.3	98.1	Pine Knot CDP, McCreary County
1.75	1.65	1,049.7	464.8	Pineville city, Bell County
0.72	0.72	2,819.4	1,159.7	Pioneer Village city, Bullitt County
0.45	0.45	1,184.4	117.8	Pippa Passes city, Knott County
1.03	1.03	1,084.5	406.8	Plano CDP, Warren County
0.20	0.20	4,160.0	1,830.0	Plantation city, Jefferson County
0.82	0.79	443.0	222.8	Pleasant View CDP, Whitley County
0.47	0.47	1,774.5	785.1	Pleasureville city
0.39	0.39	1,948.7	866.7	Henry County
0.08	0.08	925.0	387.5	Shelby County
0.30	0.30	1,510.0	633.3	Plum Springs city, Warren County
0.03	0.03	12,066.7	7,333.3	Poplar Hills city, Jefferson County
1.63	1.59	468.6	225.2	Powderly city, Muhlenberg County
12.90	12.70	256.3	120.4	Prestonsburg city, Floyd County
0.22	0.22	731.8	309.1	Prestonville city, Carroll County
9.01	8.99	704.0	347.5	Princeton city, Caldwell County
3.90	3.83	1,226.6	519.6	Prospect city
3.85	3.78	1,226.5	520.6	Jefferson County
0.05	0.05	1,240.0	440.0	Oldham County
6.08	6.03	529.5	264.0	Providence city, Webster County

Table 9.

Population and Housing Units: 1990 to 2010; and Area Measurements and Density: 2010—Con.

[For information concerning historical counts and geographic change, see "User Notes." For information on confidentiality, nonsampling error, and definitions, see Appendixes]

State Place and [in Selected States] County Subdivision	Population				Housing units			
	2010	2000	1990	Percent change 2000 to 2010	2010	2000	1990	Percent change 2000 to 2010
Pryorsburg CDP, Graves County	311	(X)	(X)	(X)	144	(X)	(X)	(X)
Rabbit Hash CDP, Boone County	315	(X)	(X)	(X)	141	(X)	(X)	(X)
Raceland city, Greenup County	2,424	2,355	2,256	2.9	1,129	1,002	919	12.7
Radcliff city, Hardin County	21,688	21,961	19,778	-1.2	9,491	9,487	8,253	-
Ravenna city, Estill County	605	693	804	-12.7	302	323	365	-6.5
Raywick city, Marion County	134	144	157	-6.9	70	67	61	4.5
Reidland CDP, McCracken County	4,491	4,353	4,054	3.2	1,975	1,937	1,645	2.0
Richlawn city, Jefferson County	405	454	435	-10.8	198	198	184	-
Richmond city, Madison County	31,364	27,152	21,183	15.5	13,788	11,857	7,872	16.3
River Bluff city, Oldham County	403	402	452	0.2	151	140	140	7.9
Riverwood city, Jefferson County	446	469	506	-4.9	182	183	180	-0.5
Robards city, Henderson County	515	564	(X)	-8.7	216	226	(X)	-4.4
Rochester city, Butler County	152	186	191	-18.3	93	102	102	-8.8
Rockholds CDP, Whitley County	390	(X)	(X)	(X)	158	(X)	(X)	(X)
Rockport city, Ohio County	266	334	385	-20.4	128	152	148	-15.8
Rolling Fields city, Jefferson County	646	648	593	-0.3	260	263	259	-1.1
Rolling Hills city, Jefferson County	959	907	1,135	5.7	432	400	446	8.0
Rosine CDP, Ohio County	113	(X)	(X)	(X)	63	(X)	(X)	(X)
Russell city, Greenup County	3,380	3,645	4,014	-7.3	1,473	1,584	1,535	-7.0
Russell Springs city, Russell County	2,441	2,399	2,363	1.8	1,261	1,280	1,158	-1.5
Russellville city, Logan County	6,960	7,149	7,454	-2.6	3,356	3,458	3,292	-2.9
Ryland Heights city, Kenton County	1,022	799	279	27.9	382	309	87	23.6
Sacramento city, McLean County	468	517	563	-9.5	230	238	250	-3.4
Sadieville city, Scott County	303	263	255	15.2	137	114	107	20.2
St. Charles city, Hopkins County	277	309	316	-10.4	136	133	124	2.3
St. Matthews city, Jefferson County	17,472	15,852	15,691	10.2	9,423	8,537	8,177	10.4
St. Regis Park city, Jefferson County	1,454	1,520	1,725	-4.3	605	595	598	1.7
Salem city, Livingston County	752	769	770	-2.2	362	370	355	-2.2
Salt Lick city, Bath County	303	342	342	-11.4	154	157	161	-1.9
Salvisa CDP, Mercer County	420	(X)	(X)	(X)	194	(X)	(X)	(X)
Salyersville city, Magoffin County	1,883	1,604	1,917	17.4	857	710	747	20.7
Sanders city, Carroll County	238	246	231	-3.3	89	90	73	-1.1
Sandy Hook city, Elliott County	675	678	548	-0.4	335	332	263	0.9
Sardis city	103	149	171	-30.9	57	64	70	-10.9
Mason County	95	149	171	-36.2	52	64	70	-18.8
Robertson County	8	(X)	(X)	(X)	5	(X)	(X)	(X)
Science Hill city, Pulaski County	693	634	628	9.3	309	275	260	12.4
Scottsville city, Allen County	4,226	4,327	4,278	-2.3	2,066	2,059	1,861	0.3
Sebree city, Webster County	1,603	1,558	1,510	2.9	602	627	607	-4.0
Sedalia CDP, Graves County	295	(X)	(X)	(X)	135	(X)	(X)	(X)
Seneca Gardens city, Jefferson County	696	699	684	-0.4	302	305	303	-1.0
Sharpsburg city, Bath County	323	295	315	9.5	194	154	165	26.0
Shelbyville city, Shelby County	14,045	10,085	6,155	39.3	5,781	4,117	2,695	40.4
Shepherdsville city, Bullitt County	11,222	8,367	4,805	34.1	4,483	3,428	1,803	30.8
Shively city, Jefferson County	15,264	15,157	15,535	0.7	6,927	6,929	6,852	-
Silver Grove city, Campbell County	1,102	1,215	1,102	-9.3	482	496	449	-2.8
Simpsonville city, Shelby County	2,484	1,281	907	93.9	996	517	373	92.6
Slaughters city, Webster County	216	238	235	-9.2	100	104	104	-3.8
Smithfield city, Henry County	106	102	115	3.9	51	47	51	8.5
Smithland city, Livingston County	301	401	384	-24.9	168	188	199	-10.6
Smiths Grove city, Warren County	714	784	703	-8.9	320	329	310	-2.7
Somerset city, Pulaski County	11,196	11,352	10,735	-1.4	5,491	5,428	4,635	1.2
Sonora city, Hardin County	513	350	295	46.6	227	159	144	42.8
South Carrollton city, Muhlenberg County	184	184	202	-	86	80	106	7.5
Southgate city, Campbell County	3,803	3,472	3,266	9.5	1,866	1,665	1,546	12.1
South Park View city, Jefferson County	7	196	214	-96.4	5	71	75	-93.0
South Shore city, Greenup County	1,122	1,226	1,318	-8.5	582	605	598	-3.8
South Wallins CDP, Harlan County	859	996	1,022	-13.8	410	448	409	-8.5
South Williamson CDP, Pike County	602	(X)	(X)	(X)	309	(X)	(X)	(X)
Sparta city, Gallatin County	231	230	133	0.4	108	108	66	-
Spottsville CDP, Henderson County	325	(X)	(X)	(X)	137	(X)	(X)	(X)
Springfield city, Washington County	2,519	2,634	2,875	-4.4	1,251	1,239	1,193	1.0
Spring Mill city, Jefferson County	287	380	342	-24.5	110	130	112	-15.4
Spring Valley city, Jefferson County	654	668	425	-2.1	241	241	172	-
Stamping Ground city, Scott County	643	566	698	13.6	295	245	281	20.4
Stanford city, Lincoln County	3,487	3,430	2,686	1.7	1,543	1,522	1,159	1.4
Stanton city, Powell County	2,733	3,029	2,795	-9.8	1,196	1,340	1,135	-10.7
Stearns CDP, McCreary County	1,416	1,586	1,550	-10.7	733	707	659	3.7
Strathmoor Manor city, Jefferson County	337	333	391	1.2	141	129	151	9.3
Strathmoor Village city, Jefferson County	648	625	361	3.7	288	267	147	7.9
Sturgis city, Union County	1,898	2,056	2,184	-7.7	942	996	1,031	-5.4
Summer Shade CDP, Metcalfe County	307	(X)	(X)	(X)	144	(X)	(X)	(X)
Summersville CDP, Green County	568	(X)	(X)	(X)	246	(X)	(X)	(X)

Table 9.

Population and Housing Units: 1990 to 2010; and Area Measurements and Density: 2010—Con.

[For information concerning historical counts and geographic change, see "User Notes." For information on confidentiality, nonsampling error, and definitions, see Appendixes]

Area measurements in square miles		Average per square mile of land		State Place and [in Selected States] County Subdivision
Total area	Land area	Population density	Housing unit density	
1.26	1.25	248.8	115.2	Pryorsburg CDP, Graves County
6.94	5.10	61.8	27.6	Rabbit Hash CDP, Boone County
2.49	2.49	973.5	453.4	Raceland city, Greenup County
12.42	12.39	1,750.4	766.0	Radcliff city, Hardin County
0.31	0.31	1,951.6	974.2	Ravenna city, Estill County
0.92	0.90	148.9	77.8	Raywick city, Marion County
4.87	4.80	935.6	411.5	Reidland CDP, McCracken County
0.10	0.10	4,050.0	1,980.0	Richlawn city, Jefferson County
23.10	22.81	1,375.0	604.5	Richmond city, Madison County
0.24	0.24	1,679.2	629.2	River Bluff city, Oldham County
0.21	0.21	2,123.8	866.7	Riverwood city, Jefferson County
3.04	3.03	170.0	71.3	Robards city, Henderson County
0.49	0.47	323.4	197.9	Rochester city, Butler County
1.19	1.19	327.7	132.8	Rockholds CDP, Whitley County
0.74	0.69	385.5	185.5	Rockport city, Ohio County
0.23	0.23	2,808.7	1,130.4	Rolling Fields city, Jefferson County
0.19	0.19	5,047.4	2,273.7	Rolling Hills city, Jefferson County
0.48	0.48	235.4	131.3	Rosine CDP, Ohio County
3.03	3.01	1,122.9	489.4	Russell city, Greenup County
4.47	4.46	547.3	282.7	Russell Springs city, Russell County
10.76	10.74	648.0	312.5	Russellville city, Logan County
5.29	5.23	195.4	73.0	Ryland Heights city, Kenton County
0.42	0.42	1,114.3	547.6	Sacramento city, McLean County
1.09	1.06	285.8	129.2	Sadieville city, Scott County
1.00	0.99	279.8	137.4	St. Charles city, Hopkins County
4.32	4.31	4,053.8	2,186.3	St. Matthews city, Jefferson County
0.35	0.35	4,154.3	1,728.6	St. Regis Park city, Jefferson County
0.85	0.85	884.7	425.9	Salem city, Livingston County
0.79	0.78	388.5	197.4	Salt Lick city, Bath County
1.85	1.84	228.3	105.4	Salvisa CDP, Mercer County
2.50	2.47	762.3	347.0	Salyersville city, Magoffin County
0.30	0.29	820.7	306.9	Sanders city, Carroll County
0.98	0.98	688.8	341.8	Sandy Hook city, Elliott County
1.00	1.00	103.0	57.0	Sardis city
0.69	0.68	139.7	76.5	Mason County
0.31	0.31	25.8	16.1	Robertson County
0.62	0.62	1,117.7	498.4	Science Hill city, Pulaski County
5.70	5.69	742.7	363.1	Scottsville city, Allen County
2.95	2.94	545.2	204.8	Sebree city, Webster County
1.19	1.18	250.0	114.4	Sedalia CDP, Graves County
0.15	0.15	4,640.0	2,013.3	Seneca Gardens city, Jefferson County
0.20	0.20	1,615.0	970.0	Sharpsburg city, Bath County
8.21	8.06	1,742.6	717.2	Shelbyville city, Shelby County
9.97	9.67	1,160.5	463.6	Shepherdsville city, Bullitt County
4.58	4.57	3,340.0	1,515.8	Shively city, Jefferson County
1.66	1.13	975.2	426.5	Silver Grove city, Campbell County
2.23	2.19	1,134.2	454.8	Simpsonville city, Shelby County
0.23	0.23	939.1	434.8	Slaughters city, Webster County
0.14	0.14	757.1	364.3	Smithfield city, Henry County
0.51	0.51	590.2	329.4	Smithland city, Livingston County
0.78	0.78	915.4	410.3	Smiths Grove city, Warren County
11.33	11.32	989.0	485.1	Somerset city, Pulaski County
1.15	1.13	454.0	200.9	Sonora city, Hardin County
0.25	0.25	736.0	344.0	South Carrollton city, Muhlenberg County
1.43	1.43	2,659.4	1,304.9	Southgate city, Campbell County
0.12	0.12	58.3	41.7	South Park View city, Jefferson County
0.86	0.66	1,700.0	881.8	South Shore city, Greenup County
6.34	6.31	136.1	65.0	South Wallins CDP, Harlan County
1.98	1.98	304.0	156.1	South Williamson CDP, Pike County
5.88	5.85	39.5	18.5	Sparta city, Gallatin County
0.48	0.47	691.5	291.5	Spottsville CDP, Henderson County
3.70	3.66	688.3	341.8	Springfield city, Washington County
0.06	0.06	4,783.3	1,833.3	Spring Mill city, Jefferson County
0.20	0.20	3,270.0	1,205.0	Spring Valley city, Jefferson County
0.44	0.44	1,461.4	670.5	Stamping Ground city, Scott County
3.10	3.08	1,132.1	501.0	Stanford city, Lincoln County
2.06	2.06	1,326.7	580.6	Stanton city, Powell County
4.05	4.02	352.2	182.3	Stearns CDP, McCreary County
0.06	0.06	5,616.7	2,350.0	Strathmoor Manor city, Jefferson County
0.10	0.10	6,480.0	2,880.0	Strathmoor Village city, Jefferson County
1.57	1.57	1,208.9	600.0	Sturgis city, Union County
2.04	2.03	151.2	70.9	Summer Shade CDP, Metcalfe County
2.89	2.89	196.5	85.1	Summersville CDP, Green County

Table 9.

Population and Housing Units: 1990 to 2010; and Area Measurements and Density: 2010—Con.

[For information concerning historical counts and geographic change, see "User Notes." For information on confidentiality, nonsampling error, and definitions, see Appendixes]

State Place and [in Selected States] County Subdivision	Population				Housing units			
	2010	2000	1990	Percent change 2000 to 2010	2010	2000	1990	Percent change 2000 to 2010
Sycamore city, Jefferson County	160	159	188	0.6	90	90	90	—
Symsonia CDP, Graves County	615	(X)	(X)	(X)	324	(X)	(X)	(X)
Taylor Mill city, Kenton County	6,604	6,913	5,530	-4.5	2,759	2,604	2,065	6.0
Taylorville city, Spencer County	763	1,009	774	-24.4	389	479	357	-18.8
Ten Broeck city, Jefferson County	103	129	128	-20.2	47	48	49	-2.1
Thornhill city, Jefferson County	178	175	192	1.7	70	75	71	-6.7
Tolu CDP, Crittenden County	88	(X)	(X)	(X)	55	(X)	(X)	(X)
Tompkinsville city, Monroe County	2,402	2,660	2,861	-9.7	1,202	1,321	1,292	-9.0
Trenton city, Todd County	384	419	378	-8.4	186	196	174	-5.1
Union city, Boone County	5,379	2,893	1,001	85.9	1,739	879	314	97.8
Uniontown city, Union County	1,002	1,064	1,008	-5.8	455	482	441	-5.6
Upton city	683	654	719	4.4	328	322	312	1.9
Hardin County	377	391	406	-3.6	166	171	166	-2.9
Larue County	306	263	313	16.3	162	151	146	7.3
Vanceburg city, Lewis County	1,518	1,731	1,713	-12.3	742	752	714	-1.3
Verona CDP, Boone County	1,455	(X)	(X)	(X)	550	(X)	(X)	(X)
Versailles city, Woodford County	8,568	7,511	7,269	14.1	3,895	3,330	2,984	17.0
Vicco city	334	318	244	5.0	149	152	102	-2.0
Knott County	17	(X)	(X)	(X)	7	(X)	(X)	(X)
Perry County	317	318	244	-0.3	142	152	102	-6.6
Villa Hills city, Kenton County	7,489	7,948	7,370	-5.8	3,008	2,855	2,442	5.4
Vine Grove city, Hardin County	4,520	4,169	3,582	8.4	1,880	1,779	1,429	5.7
Virgie CDP, Pike County	279	(X)	(X)	(X)	133	(X)	(X)	(X)
Wallins Creek city, Harlan County	156	257	261	-39.3	69	126	123	-45.2
Walton city	3,635	2,450	2,034	48.4	1,446	992	801	45.8
Boone County	3,616	2,450	2,034	47.6	1,432	992	801	44.4
Kenton County	19	—	(X)	—	14	—	(X)	—
Warfield city, Martin County	269	284	364	-5.3	139	153	151	-9.2
Warsaw city, Gallatin County	1,615	1,811	1,202	-10.8	770	830	537	-7.2
Water Valley city, Graves County	279	316	321	-11.7	145	166	166	-12.7
Watterson Park city, Jefferson County	976	953	1,378	2.4	532	538	682	-1.1
Waverly city, Union County	308	297	345	3.7	136	133	128	2.3
Wayland city, Floyd County	426	298	359	43.0	199	133	158	49.6
Wellington city, Jefferson County	565	561	593	0.7	259	258	257	0.4
West Buechel city, Jefferson County	1,230	1,301	1,343	-5.5	589	583	593	1.0
West Liberty city, Morgan County	3,435	3,277	1,887	4.8	777	758	728	2.5
West Point city, Hardin County	797	1,100	1,216	-27.5	425	566	560	-24.9
Westport CDP, Oldham County	268	(X)	(X)	(X)	151	(X)	(X)	(X)
Westwood CDP, Boyd County	4,746	4,888	5,300	-2.9	2,104	2,191	2,168	-4.0
Westwood city, Jefferson County	634	612	734	3.6	218	218	230	—
Wheatcroft city, Webster County	160	173	206	-7.5	75	84	87	-10.7
Wheelwright city, Floyd County	780	1,042	721	-25.1	295	236	270	25.0
White Plains city, Hopkins County	884	800	598	10.5	385	328	254	17.4
Whitesburg city, Letcher County	2,139	1,600	1,636	33.7	1,005	733	739	37.1
Whitesville city, Daviess County	552	632	682	-12.7	247	260	268	-5.0
Whitley City CDP, McCreary County	1,170	1,111	1,133	5.3	530	516	484	2.7
Wickliffe city, Ballard County	688	794	851	-13.4	355	384	421	-7.6
Wilder city, Campbell County	3,035	2,624	691	15.7	1,452	1,200	241	21.0
Wildwood city, Jefferson County	261	247	266	5.7	115	115	117	—
Williamsburg city, Whitley County	5,245	5,143	5,493	2.0	2,007	2,118	2,034	-5.2
Williamstown city	3,925	3,227	3,033	21.6	1,487	1,375	1,302	8.1
Grant County	3,925	3,227	3,033	21.6	1,487	1,375	1,302	8.1
Pendleton County	—	—	(X)	—	—	—	(X)	—
Willisburg city, Washington County	282	304	223	-7.2	120	119	101	0.8
Wilmore city, Jessamine County	3,686	5,905	4,215	-37.6	1,236	1,740	1,287	-29.0
Winchester city, Clark County	18,368	16,724	15,799	9.8	8,454	7,400	6,592	14.2
Windy Hills city, Jefferson County	2,385	2,480	2,452	-3.8	1,170	1,125	1,057	4.0
Wingo city, Graves County	632	581	568	8.8	276	281	256	-1.8
Woodburn city, Warren County	355	323	343	9.9	132	117	114	12.8
Woodbury city, Butler County	90	87	117	3.4	43	36	49	19.4
Woodland Hills city, Jefferson County	696	657	714	5.9	294	289	290	1.7
Woodlawn city, Campbell County	229	268	308	-14.6	98	101	101	-3.0
Woodlawn Park city, Jefferson County	942	1,033	1,099	-8.8	432	435	417	-0.7
Worthington city, Greenup County	1,609	1,673	1,751	-3.8	681	698	661	-2.4
Worthington Hills city, Jefferson County	1,446	1,594	973	-9.3	630	589	334	7.0
Worthville city, Carroll County	185	215	191	-14.0	85	88	74	-3.4
Wurtland city, Greenup County	995	1,049	1,221	-5.1	437	436	434	0.2

Table 9.

Population and Housing Units: 1990 to 2010; and Area Measurements and Density: 2010—Con.

[For information concerning historical counts and geographic change, see "User Notes." For information on confidentiality, nonsampling error, and definitions, see Appendixes]

Area measurements in square miles		Average per square mile of land		State Place and [in Selected States] County Subdivision
Total area	Land area	Population density	Housing unit density	
0.02	0.02	8,000.0	4,500.0	Sycamore city, Jefferson County
1.53	1.52	404.6	213.2	Symsonia CDP, Graves County
6.28	6.13	1,077.3	450.1	Taylor Mill city, Kenton County
0.29	0.29	2,631.0	1,341.4	Taylorsville city, Spencer County
0.22	0.22	468.2	213.6	Ten Broeck city, Jefferson County
0.05	0.05	3,560.0	1,400.0	Thornhill city, Jefferson County
0.35	0.35	251.4	157.1	Tolu CDP, Crittenden County
3.57	3.41	704.4	352.5	Tompkinsville city, Monroe County
0.55	0.55	698.2	338.2	Trenton city, Todd County
3.33	3.33	1,615.3	522.2	Union city, Boone County
0.94	0.85	1,178.8	535.3	Uniontown city, Union County
1.36	1.36	502.2	241.2	Upton city
1.00	1.00	377.0	166.0	Hardin County
0.36	0.36	850.0	450.0	Larue County
1.31	1.27	1,195.3	584.3	Vanceburg city, Lewis County
12.33	12.24	118.9	44.9	Verona CDP, Boone County
4.40	4.39	1,951.7	887.2	Versailles city, Woodford County
0.85	0.84	397.6	177.4	Vioco city
0.07	0.07	242.9	100.0	Knott County
0.78	0.77	411.7	184.4	Perry County
4.43	3.65	2,051.8	824.1	Villa Hills city, Kenton County
4.71	4.67	967.9	402.6	Vine Grove city, Hardin County
1.02	1.02	273.5	130.4	Virgie CDP, Pike County
0.33	0.31	503.2	222.6	Wallins Creek city, Harlan County
4.29	4.27	851.3	338.6	Walton city
3.66	3.65	990.7	392.3	Boone County
0.63	0.63	30.2	22.2	Kenton County
0.84	0.83	324.1	167.5	Warfield city, Martin County
0.69	0.65	2,484.6	1,184.6	Warsaw city, Gallatin County
0.62	0.62	450.0	233.9	Water Valley city, Graves County
1.43	1.43	682.5	372.0	Watterson Park city, Jefferson County
0.27	0.27	1,140.7	503.7	Waverly city, Union County
2.63	2.62	162.6	76.0	Wayland city, Floyd County
0.09	0.09	6,277.8	2,877.8	Wellington city, Jefferson County
0.60	0.59	2,084.7	998.3	West Buechel city, Jefferson County
4.36	4.33	793.3	179.4	West Liberty city, Morgan County
0.55	0.55	1,449.1	772.7	West Point city, Hardin County
1.50	0.80	335.0	188.8	Westport CDP, Oldham County
3.83	3.73	1,272.4	564.1	Westwood CDP, Boyd County
0.12	0.12	5,283.3	1,816.7	Westwood city, Jefferson County
0.25	0.25	640.0	300.0	Wheatcroft city, Webster County
1.76	1.76	443.2	167.6	Wheelwright city, Floyd County
3.18	3.11	284.2	123.8	White Plains city, Hopkins County
3.18	3.10	690.0	324.2	Whitesburg city, Letcher County
0.42	0.42	1,314.3	588.1	Whitesville city, Daviess County
2.32	2.31	506.5	229.4	Whitley City CDP, McCreary County
1.15	1.14	603.5	311.4	Wickliffe city, Ballard County
3.80	3.67	827.0	395.6	Wilder city, Campbell County
0.07	0.07	3,728.6	1,642.9	Wildwood city, Jefferson County
4.92	4.81	1,090.4	417.3	Williamsburg city, Whitley County
16.96	16.43	238.9	90.5	Williamstown city
16.91	16.38	239.6	90.8	Grant County
0.05	0.05	—	—	Pendleton County
0.70	0.69	408.7	173.9	Willisburg city, Washington County
0.92	0.92	4,006.5	1,343.5	Wilmore city, Jessamine County
7.89	7.84	2,342.9	1,078.3	Winchester city, Clark County
0.92	0.92	2,592.4	1,271.7	Windy Hills city, Jefferson County
0.98	0.98	644.9	281.6	Wingo city, Graves County
0.43	0.43	825.6	307.0	Woodburn city, Warren County
0.14	0.14	642.9	307.1	Woodbury city, Butler County
0.21	0.21	3,314.3	1,400.0	Woodland Hills city, Jefferson County
0.05	0.05	4,580.0	1,960.0	Woodlawn city, Campbell County
0.24	0.24	3,925.0	1,800.0	Woodlawn Park city, Jefferson County
1.21	1.13	1,423.9	602.7	Worthington city, Greenup County
0.25	0.25	5,784.0	2,520.0	Worthington Hills city, Jefferson County
0.26	0.26	711.5	326.9	Worthville city, Carroll County
1.80	1.76	565.3	248.3	Wurtland city, Greenup County

Table 10.

Rank by 2010 Population and Housing Units: 2000 and 2010

[For information concerning historical counts and geographic change, see "User Notes." For information on confidentiality, nonsampling error, and definitions, see Appendixes]

Place [2,500 or More Population]	Population			Housing units		
	2010 rank	2010	2000	2010 rank	2010	2000
Louisville/Jefferson County metro government	1	741,096	(X)	1	337,616	(X)
Lexington-Fayette urban county	2	295,803	260,512	2	135,160	116,167
Bowling Green city	3	58,067 r	49,278	4	24,712 r	21,281
Owensboro city	4	57,265	54,067	3	26,072	24,302
Covington city	5	40,640	43,370	5	20,053	20,448
Hopkinsville city	6	31,577 r	30,064	6	14,318 r	13,247
Richmond city	7	31,364	27,152	7	13,788	11,857
Florence city	8	29,951	23,551	8	13,447	10,322
Georgetown city	9	29,098	18,080	13	11,957	7,209
Henderson city	10	28,757	27,373	9	13,171	12,652
Elizabethtown city	11	28,531	22,542	12	12,664	10,043
Nicholasville city	12	28,015	19,680	15	11,405	7,783
Jeffersonton city	13	26,595	26,633	14	11,800	11,220
Frankfort city	14	25,527	27,741	10	12,938	13,422
Paducah city	15	25,024	26,307	11	12,851	13,221
Independence city	16	24,757	14,982	20	8,889	5,391
Radcliff city	17	21,688	21,961	17	9,491	9,487
Ashland city	18	21,684	21,981	16	10,584	10,763
Madisonville city	19	19,591	19,307	19	9,004	8,889
Winchester city	20	18,368	16,724	21	8,454	7,400
Erlanger city	21	18,082	16,676	23	7,556	6,865
Murray city	22	17,741	14,950	22	8,310	6,622
St. Matthews city	23	17,472	15,852	18	9,423	8,537
Fort Thomas city	24	16,325	16,495	24	7,290	7,028
Danville city	25	16,218	15,477	25	7,180	6,734
Burlington CDP	26	15,926	10,779	29	5,953	4,083
Newport city	27	15,273	17,048	26	7,146	7,828
Shively city	28	15,264	15,157	27	6,927	6,929
Shelbyville city	29	14,045	10,085	30	5,781	4,117
Glasgow city	30	14,028	13,019	28	6,710	6,153
Fort Campbell North CDP	31	13,685	14,338	72	2,692	2,967
Berea city	32	13,561	9,851	32	5,633	4,115
Bardstown city	33	11,700	10,374	34	5,113	4,488
Shepherdsville city	34	11,222 r	8,367	38	4,483 r	3,428
Somerset city	35	11,196	11,352	33	5,491	5,428
Lyndon city	36	11,002	9,369	31	5,684	4,934
Lawrenceburg city	37	10,505	9,014	37	4,582	3,733
Middlesborough city	38	10,334	10,384	35	4,992	4,955
Fort Knox CDP	39	10,124	12,377	65	2,961	3,015
Mayfield city	40	10,024	10,349	36	4,739	4,907
Mount Washington city	41	9,117	8,485	46	3,687	3,294
Campbellsville city	42	9,108	10,498	40	4,114	4,876
Oakbrook CDP	43	9,036	7,726	48	3,583	3,030
Maysville city	44	9,011	8,993	39	4,477	4,416
Edgewood city	45	8,575	9,400	55	3,330	3,149
Versailles city	46	8,568	7,511	43	3,895	3,330
Paris city	47	8,553	9,183	41	4,006	4,222
Alexandria city	48	8,477	8,286	57	3,223	2,989
Elsmere city	49	8,451	8,139	56	3,263	3,126
Franklin city	50	8,408	7,996	45	3,730	3,609
Harrodsburg city	51	8,340	8,014	42	3,931	3,709
Fort Mitchell city	52	8,207	8,089	44	3,746	3,744
Hillview city	53	8,172	7,037	61	3,051	2,460
La Grange city	54	8,082	5,676	59	3,189	2,330
London city	55	7,993	5,692	47	3,666	2,676
Francisville CDP	56	7,944	(X)	74	2,662	(X)
Oak Grove city	57	7,489 r	6,951	54	3,343 r	2,861
Villa Hills city	57	7,489	7,948	62	3,008	2,855
Flatwoods city	59	7,423	7,605	53	3,349	3,338
Corbin city	60	7,304	7,742	50	3,507	3,704
Middletown city	61	7,218 r	5,801	49	3,547 r	2,581
Russellville city	62	6,960	7,149	52	3,356	3,458
Highland Heights city	63	6,923	6,554	67	2,833	2,787
Pikeville city	64	6,903 r	6,390	58	3,219 r	3,017
Mount Sterling city	65	6,895	5,876	51	3,376	2,768
Morehead city	66	6,845 r	7,593	77	2,356 r	2,368
Leitchfield city	67	6,699	6,139	68	2,788	2,797
Taylor Mill city	68	6,604	6,913	70	2,759	2,604
Cynthiana city	69	6,402	6,258	64	2,968	2,909
Princeton city	70	6,329	6,536	60	3,124	3,150
Monticello city	71	6,188	5,981	66	2,880	2,730
Central City city	72	5,978	5,893	78	2,325	2,313
Bellevue city	73	5,955	6,480	63	2,974	2,936
Hebron CDP	74	5,929	(X)	87	2,008	(X)
Cold Spring city	75	5,912	3,806	69	2,772	1,507

Table 10.

Rank by 2010 Population and Housing Units: 2000 and 2010—Con.

[For information concerning historical counts and geographic change, see "User Notes." For information on confidentiality, nonsampling error, and definitions, see Appendixes]

Place [2,500 or More Population]	Population			Housing units		
	2010 rank	2010	2000	2010 rank	2010	2000
Buckner CDP	76	5,837	4,000	131	960	597
Fort Wright city	77	5,723	5,681	71	2,695	2,573
Lebanon city	78	5,539	5,718	73	2,674	2,555
Douglass Hills city	79	5,484	5,576	75	2,507	2,485
Union city	80	5,379	2,893	99	1,739	879
Dayton city	81	5,338	5,966	76	2,365	2,401
Williamsburg city	82	5,245	5,143	88	2,007	2,118
Westwood CDP	83	4,746	4,888	82	2,104	2,191
Farley CDP	84	4,701	4,937	80	2,232	2,243
Prospect city	85	4,698	4,657	89	1,990	1,847
Hendron CDP	86	4,687	4,239	79	2,275	1,932
Crestwood city	87	4,531	1,999	97	1,797	860
Vine Grove city	88	4,520	4,169	94	1,880	1,779
Massac CDP	89	4,505	3,888	86	2,029	1,693
Reidland CDP	90	4,491	4,353	90	1,975	1,937
Hazard city	91	4,456	4,861	81	2,172	2,314
Columbia city	92	4,452	4,014	93	1,884	1,789
Ludlow city	93	4,407	4,409	83	2,093	1,888
Benton city	94	4,349	4,197	85	2,032	1,922
Greenville city	95	4,312	4,398	92	1,938	2,047
Scottsville city	96	4,226	4,327	84	2,066	2,059
Grayson city	97	4,217	3,877	98	1,743	1,538
Hurstbourne city	98	4,216	3,884	91	1,966	1,887
Carrollton city	99	3,938	3,846	100	1,736	1,709
Williamstown city	100	3,925	3,227	108	1,487	1,375
Crittenden city	101	3,815	2,401	113	1,448	990
Southgate city	102	3,803	3,472	95	1,866	1,665
Crescent Springs city	103	3,801	3,931	101	1,689	1,760
Wilmore city	104	3,686	5,905	123	1,236	1,740
Walton city	105	3,635	2,450	114	1,446	992
Stanford city	106	3,487	3,430	104	1,543	1,522
Paintsville city	107	3,459	4,132	96	1,844	1,901
Lancaster city	108	3,442	3,734	102	1,614	1,758
West Liberty city	109	3,435	3,277	133	777	758
Beaver Dam city	110	3,409	3,033	115	1,432	1,411
Russell city	111	3,380	3,645	109	1,473	1,584
Morganfield city	112	3,285	3,494	106	1,508	1,581
Prestonsburg city	113	3,255	3,612	105	1,529	1,683
Hodgenville city	114	3,206	2,874	116	1,374	1,349
Providence city	115	3,193	3,611	103	1,592	1,754
Barbourville city	116	3,165	3,589	117	1,369	1,646
Crestview Hills city	117	3,148	2,889	111	1,463	1,257
Marion city	118	3,039	3,196	107	1,496	1,595
Wilder city	119	3,035	2,624	112	1,452	1,200
Park Hills city	120	2,970	2,977	110	1,470	1,523
Graymoor-Devondale city	121	2,870	2,925	125	1,209	1,157
Indian Hills city	122	2,868	2,887	127	1,170	1,158
Dawson Springs city	123	2,764	2,980	120	1,312	1,353
Stanton city	124	2,733	3,029	126	1,196	1,340
Irvine city	125	2,715	2,843	119	1,356	1,409
Hartford city	126	2,672	2,571	130	1,148	1,165
Lakeside Park city	127	2,668	2,869	121	1,290	1,288
Flemingsburg city	128	2,658	3,010	118	1,358	1,434
Brandenburg city	129	2,643	2,049	128	1,158	917
Calvert City city	130	2,566	2,701	129	1,154	1,203
Cadiz city	131	2,558	2,373	124	1,224	1,093
Eddyville city	132	2,554	2,350	132	918	882
Springfield city	133	2,519	2,634	122	1,251	1,239

Table 11.

Rank of Places by Percent Change in Population: 2000 to 2010

[For information concerning historical counts and geographic change, see "User Notes." For information on confidentiality, nonsampling error, and definitions, see Appendixes]

Place [2,500 or More Population]	Population		Percent change		Place [2,500 or More Population]	Population		Percent change	
	2010	2000	Rank	Percent		2010	2000	Rank	Percent
Crestwood city	4,531	1,999	1	126.66	Cynthiana city	6,402	6,258	68	2.30
Union city	5,379	2,893	2	85.93	Williamsburg city	5,245	5,143	69	1.98
Independence city	24,757	14,982	3	65.24	Stanford city	3,487	3,430	70	1.66
Georgetown city	29,098	18,080	4	60.94	Madisonville city	19,591	19,307	71	1.47
Crittenden city	3,815	2,401	5	58.89	Fort Mitchell city	8,207	8,089	72	1.46
Cold Spring city	5,912	3,806	6	55.33	Central City city	5,978	5,893	73	1.44
Walton city	3,635	2,450	7	48.37	Prospect city	4,698	4,657	74	0.88
Burlington CDP	15,926	10,779	8	47.75	Fort Wright city	5,723	5,681	75	0.74
Buckner CDP	5,837	4,000	9	45.93	Shively city	15,264	15,157	76	0.71
La Grange city	8,082	5,676	10	42.39	Maysville city	9,011	8,993	77	0.20
Nicholasville city	28,015	19,680	11	42.35	Ludlow city	4,407	4,409	78	-0.05
London city	7,993	5,692	12	40.43	Jeffersontown city	26,595	26,633	79	-0.14
Shelbyville city	14,045	10,085	13	39.27	Park Hills city	2,970	2,977	80	-0.24
Berea city	13,561	9,851	14	37.66	Middlesborough city	10,334	10,384	81	-0.48
Shepherdsville city	11,222	r 8,367	15	34.12	Indian Hills city	2,868	r 2,887	82	-0.66
Brandenburg city	2,643	2,049	16	28.99	Fort Thomas city	16,325	16,495	83	-1.03
Florence city	29,951	23,551	17	27.18	Radcliff city	21,688	21,961	84	-1.24
Elizabethtown city	28,531	22,542	18	26.57	Ashland city	21,684	21,981	85	-1.35
Middletown city	7,218	r 5,801	19	24.43	Somerset city	11,196	11,352	86	-1.37
Williamstown city	3,925	3,227	20	21.63	Douglass Hills city	5,484	r 5,576	87	-1.65
Murray city	17,741	14,950	21	18.67	Graymoor-Devondale city	2,870	2,925	88	-1.88
Bowling Green city	58,067	r 49,278	22	17.84	Greenville city	4,312	4,398	89	-1.96
Lyndon city	11,002	9,369	23	17.43	Scottsville city	4,226	4,327	90	-2.33
Mount Sterling city	6,895	5,876	24	17.34	Flatwoods city	7,423	7,605	91	-2.39
Oakbrook CDP	9,036	7,726	25	16.96	Russellville city	6,960	7,149	92	-2.64
Lawrenceburg city	10,505	9,014	26	16.54	Westwood CDP	4,746	4,888	93	-2.91
Hillview city	8,172	7,037	27	16.13	Lebanon city	5,539	5,718	94	-3.13
Massac CDP	4,505	3,888	28	15.87	Mayfield city	10,024	10,349	95	-3.14
Wilder city	3,035	2,624	29	15.66	Princeton city	6,329	6,536	96	-3.17
Richmond city	31,364	27,152	30	15.51	Crescent Springs city	3,801	3,931	97	-3.31
Versailles city	8,568	7,511	31	14.07	Springfield city	2,519	2,634	98	-4.37
Lexington-Fayette urban county	295,803	260,512	32	13.55	Taylor Mill city	6,604	6,913	99	-4.47
Bardstown city	11,700	10,374	33	12.78	Irvine city	2,715	2,843	100	-4.50
Beaver Dam city	3,409	3,033	34	12.40	Fort Campbell North CDP	13,685	14,338	101	-4.55
Hodgenville city	3,206	2,874	35	11.55	Farley CDP	4,701	4,937	102	-4.78
Columbia city	4,452	4,014	36	10.91	Paducah city	25,024	26,307	103	-4.88
Hendron CDP	4,687	4,239	37	10.57	Marion city	3,039	3,196	104	-4.91
St. Matthews city	17,472	15,852	38	10.22	Calvert City city	2,566	2,701	105	-5.00
Winchester city	18,368	16,724	39	9.83	Corbin city	7,304	7,742	106	-5.66
Southgate city	3,803	3,472	40	9.53	Villa Hills city	7,489	7,948	107	-5.78
Leitchfield city	6,699	6,139	41	9.12	Morganfield city	3,285	3,494	108	-5.98
Crestview Hills city	3,148	2,889	42	8.97	Covington city	40,640	43,370	109	-6.29
Grayson city	4,217	3,877	43	8.77	Paris city	8,553	9,183	110	-6.86
Eddyville city	2,554	2,350	44	8.68	Lakeside Park city	2,668	2,869	111	-7.01
Hurstbourne city	4,216	3,884	45	8.55	Dawson Springs city	2,764	2,980	112	-7.25
Erlanger city	18,082	16,676	46	8.43	Russell city	3,380	3,645	113	-7.27
Vine Grove city	4,520	4,169	47	8.42	Lancaster city	3,442	3,734	114	-7.82
Pikeville city	6,903	r 6,390	48	8.03	Frankfort city	25,527	27,741	115	-7.98
Cadiz city	2,558	2,373	49	7.80	Bellevue city	5,955	6,480	116	-8.10
Glasgow city	14,028	13,019	50	7.75	Hazard city	4,456	r 4,861	117	-8.33
Oak Grove city	7,489	r 6,951	51	7.74	Edgewood city	8,575	9,400	118	-8.78
Mount Washington city	9,117	8,485	52	7.45	Stanton city	2,733	3,029	119	-9.77
Owensboro city	57,265	54,067	53	5.91	Morehead city	6,845	r 7,593	120	-9.85
Highland Heights city	6,923	6,554	54	5.63	Prestonsburg city	3,255	3,612	121	-9.88
Franklin city	8,408	7,996	55	5.15	Newport city	15,273	17,048	122	-10.41
Henderson city	28,757	27,373	56	5.06	Dayton city	5,338	5,966	123	-10.53
Hopkinsville city	31,577	r 30,064	57	5.03	Providence city	3,193	3,611	124	-11.58
West Liberty city	3,435	3,277	58	4.82	Flemingsburg city	2,658	3,010	125	-11.69
Danville city	16,218	15,477	59	4.79	Barbourville city	3,165	3,589	126	-11.81
Harrodsburg city	8,340	8,014	60	4.07	Campbellsville city	9,108	10,498	127	-13.24
Hartford city	2,672	2,571	61	3.93	Paintsville city	3,459	4,132	128	-16.29
Elsmere city	8,451	8,139	62	3.83	Fort Knox CDP	10,124	12,377	129	-18.20
Benton city	4,349	4,197	63	3.62	Wilmore city	3,686	5,905	130	-37.58
Monticello city	6,188	5,981	64	3.46	Francisville CDP	7,944	(X)	(X)	(X)
Reidland CDP	4,491	4,353	65	3.17	Hebron CDP	5,929	(X)	(X)	(X)
Carrollton city	3,938	3,846	66	2.39	Louisville/Jefferson County metro government	741,096	(X)	(X)	(X)
Alexandria city	8,477	8,286	67	2.31					

Table 12.
Population and Housing Units for Urban Areas: 2010

[For information on confidentiality, nonsampling error, and definitions, see Appendixes]

State Urbanized Area Urban Cluster	State total		Total for urban areas crossing state lines	
	Population	Housing units	Population	Housing units
Kentucky	4,339,367	1,927,164	(X)	(X)
Urban	2,533,343	1,117,530	(X)	(X)
In urbanized area	1,778,528	779,669	(X)	(X)
In urban cluster	754,815	337,861	(X)	(X)
Rural	1,806,024	809,634	(X)	(X)
URBANIZED AREA				
Bowling Green, KY	78,306	32,586	(X)	(X)
Cincinnati, OH--KY--IN	328,060	138,732	1,624,827	711,373
Clarksville, TN--KY	20,346	5,616	158,655	62,218
Elizabethtown--Radcliff, KY	73,467	30,547	(X)	(X)
Evansville, IN--KY	28,583	13,065	229,351	104,388
Huntington, WV--KY--OH	56,594	25,325	202,637	93,828
Lexington-Fayette, KY	290,263	132,513	(X)	(X)
Louisville/Jefferson County, KY--IN	832,366	370,138	972,546	431,679
Owensboro, KY	70,543	31,147	(X)	(X)
URBAN CLUSTER				
Barbourville, KY	6,300	2,867	(X)	(X)
Bardstown, KY	18,702	7,927	(X)	(X)
Beaver Dam, KY	6,321	2,699	(X)	(X)
Benton, KY	4,447	2,090	(X)	(X)
Berea, KY	15,590	6,347	(X)	(X)
Cadiz, KY	2,960	1,386	(X)	(X)
Campbellsville, KY	11,719	5,258	(X)	(X)
Carrollton, KY	5,165	2,232	(X)	(X)
Central City--Greenville, KY	9,943	4,570	(X)	(X)
Columbia, KY	4,579	1,901	(X)	(X)
Crittenden, KY	4,221	1,598	(X)	(X)
Cumberland, KY	3,711	1,903	(X)	(X)
Cynthiana, KY	6,421	2,986	(X)	(X)
Danville, KY	18,887	8,337	(X)	(X)
Evarts, KY	2,646	1,074	(X)	(X)
Flemingsburg, KY	2,795	1,441	(X)	(X)
Frankfort, KY	35,734	17,372	(X)	(X)
Franklin, KY	9,442	4,155	(X)	(X)
Fulton, KY--TN	2,423	1,308	4,339	2,274
Georgetown, KY	30,764	12,615	(X)	(X)
Glasgow, KY	13,569	6,492	(X)	(X)
Grayson, KY	5,716	2,371	(X)	(X)
Harlan, KY	7,065	3,279	(X)	(X)
Harrodsburg, KY	8,715	4,149	(X)	(X)
Hazard, KY	7,444	3,434	(X)	(X)
Hodgenville, KY	3,413	1,464	(X)	(X)
Hopkinsville, KY	32,491	14,749	(X)	(X)
Horse Cave, KY	4,251	2,071	(X)	(X)
Irvine, KY	3,503	1,751	(X)	(X)
Jackson, KY	2,567	1,231	(X)	(X)
Lancaster, KY	3,739	1,752	(X)	(X)
Lawrenceburg, KY	12,475	5,360	(X)	(X)
Lebanon, KY	5,646	2,592	(X)	(X)
Leitchfield, KY	6,802	2,844	(X)	(X)
London--Corbin, KY	37,367	16,845	(X)	(X)
Louisia, KY--WV	3,631	1,686	4,253	2,022
Madison, IN--KY	467	219	18,271	8,165
Madisonville, KY	24,809	11,507	(X)	(X)
Manchester, KY	4,657	1,332	(X)	(X)
Marion, KY	2,718	1,322	(X)	(X)
Mayfield, KY	11,356	5,306	(X)	(X)
Maysville, KY--OH	7,801	3,886	11,454	5,845
Middlesborough, KY--TN--VA	10,765	5,187	15,330	7,039
Monticello, KY	6,716	3,090	(X)	(X)
Morehead, KY	7,282	2,665	(X)	(X)
Morganfield, KY	5,210	1,755	(X)	(X)
Mount Sterling, KY	10,835	5,053	(X)	(X)
Mount Vernon, KY	2,626	1,227	(X)	(X)
Murray, KY	19,072	8,834	(X)	(X)
Nicholasville, KY	28,058	11,399	(X)	(X)
Paducah, KY--IL	47,762	23,393	48,791	23,875
Paintsville, KY	6,027	2,846	(X)	(X)
Paris, KY	11,042	5,003	(X)	(X)
Pikeville, KY	7,936	3,623	(X)	(X)

Table 12.

Population and Housing Units for Urban Areas: 2010—Con.

[For information on confidentiality, nonsampling error, and definitions, see Appendixes]

State Urbanized Area Urban Cluster	State total		Total for urban areas crossing state lines	
	Population	Housing units	Population	Housing units
Portland, TN--KY	50	29	10,869	4,295
Portsmouth, OH--KY	2,814	1,341	36,232	16,633
Prestonsburg, KY	5,965	2,843	(X)	(X)
Princeton, KY	5,890	2,920	(X)	(X)
Richmond, KY	35,540	15,448	(X)	(X)
Russellville, KY	6,714	3,254	(X)	(X)
Scottsville, KY	4,251	2,045	(X)	(X)
Shelbyville, KY	20,621	8,258	(X)	(X)
Somerset, KY	29,042	13,608	(X)	(X)
Stanford, KY	4,183	1,843	(X)	(X)
Stanton, KY	4,149	1,839	(X)	(X)
Tell City, IN--KY	916	413	9,610	4,689
Versailles, KY	15,907	6,706	(X)	(X)
Williamsburg, KY	5,969	2,353	(X)	(X)
Williamson, WV--KY	671	315	3,425	1,941
Williamstown, KY	4,491	1,677	(X)	(X)
Wilmore, KY	5,508	1,759	(X)	(X)
Winchester, KY	25,831	11,427	(X)	(X)

Appendixes

Several appendixes traditionally found in printed reports are now available in a separate volume. For the following, see CPH-2-A, *Population and Housing Unit Counts, Selected Appendixes*, in print or on the Internet at <www.census.gov/prod/cen2010/cph-2-a.pdf> :

Appendix A. Geographic Terms and Concepts

Appendix B. Definitions of Subject Characteristics

Appendix C. Data Collection and Processing Procedures

Appendix D. Questionnaire

Appendix F. Operational Overview and Accuracy of the Data

Appendix G. Residence Rule and Residence Situations for the 2010 Census of the United States

Appendix H. Acknowledgments

This Appendix section contains:

Appendix E. Maps

Appendix E. Maps

Counties

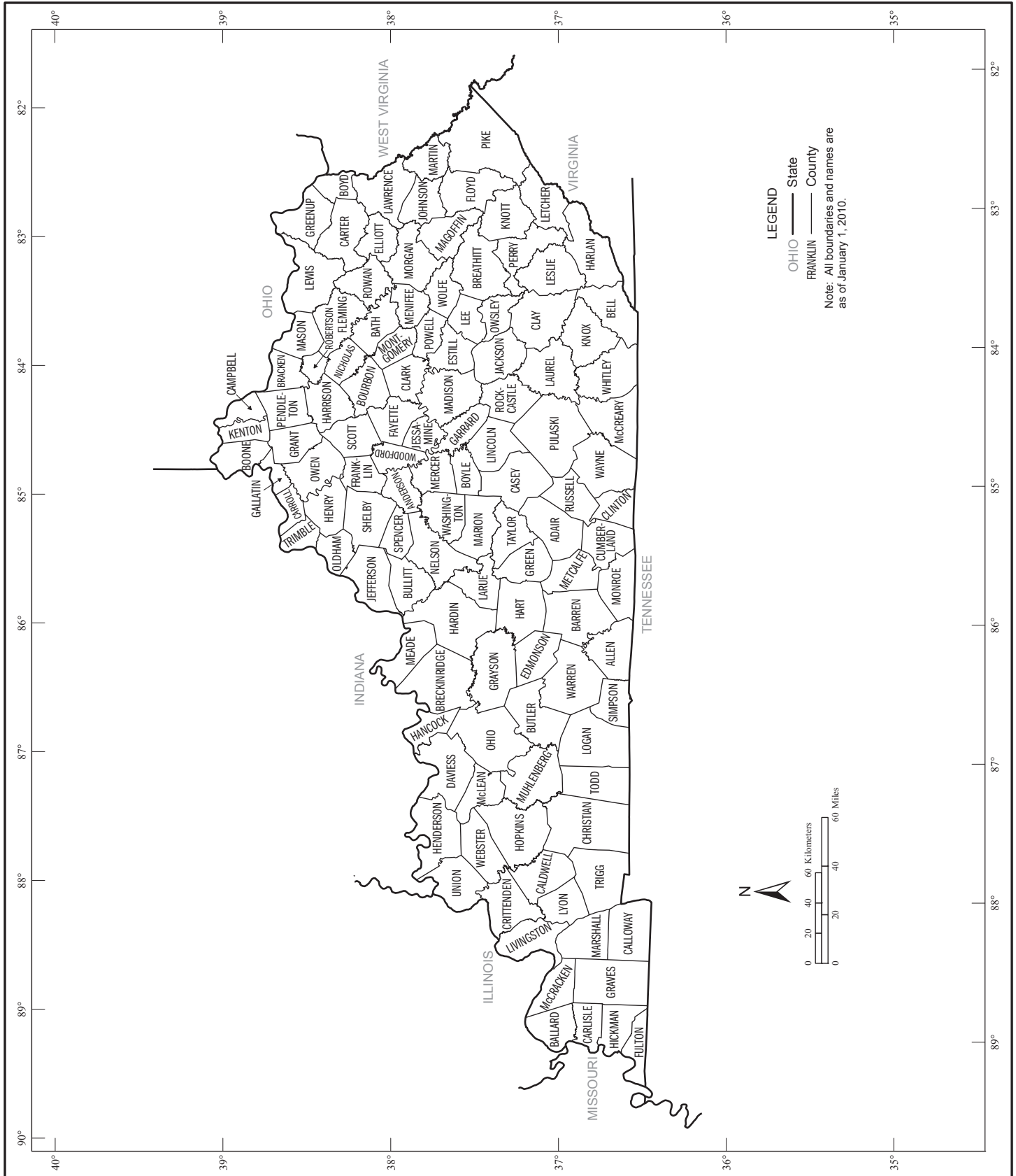

Geographic Areas Reference Map Legend, Section Locator, and Location Index

Geographic Areas Reference Map Legend

-----	State		Zona	Census Designated Place
	ERIE County		<i>Lake Erie</i>	Large River, Lake, Water Body, or Shoreline
	YORK County Subdivision			A fishhook joins contiguous and/or discontinuous parts of the same geographic entity.
	MILFORD Consolidated City		SEE INSET A	Inset
	ROME Incorporated Place			

Note: All legal and statistical area boundaries and names are as of January 1, 2010. Where international, state, county, independent city, and/or county subdivision boundaries coincide, the map shows the boundary symbol for the highest level of these geographic entities. The county and independent city boundaries are always shown. Where a county subdivision boundary symbol coincides with a place boundary, the map does not show the place boundary symbol. Any geographic entity name may include '(pt)' if some portion of the entity extends beyond the limits of the map area displayed on the page, or if multiple discontinuous pieces of the entity have been discretely labeled on the page. A geographic entity name may include '(pts)' if many discontinuous pieces exist for that entity that cannot be discretely labeled. The boundaries shown on this map are for Census Bureau statistical data collection and tabulation purposes only; their depiction and designation for statistical purposes does not constitute a determination of jurisdictional authority or rights of ownership or entitlement.

Section Locator

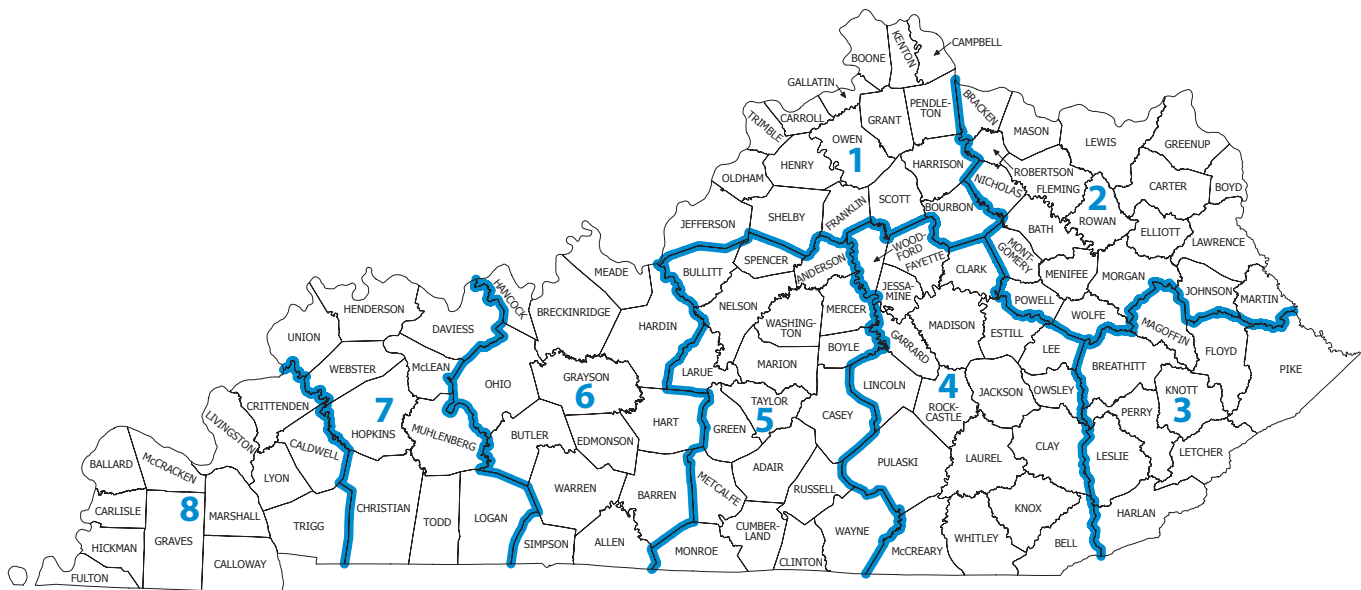

LEGEND	
ADAMS	County
1	Map Section

Geographic Areas Reference Map Legend, Section Locator, and Location Index

County Location Index

This list presents the map section numbers for each county in the state.
Map section numbers refer to the geographic areas reference maps only.

COUNTY	MAP SEC	COUNTY	MAP SEC	COUNTY	MAP SEC
Adair	5	Hopkins	7	Simpson	6
Allen	6	Jackson	4	Spencer	5
Anderson	5	Jefferson	1	Taylor	5
Ballard	8	Jessamine	4	Todd	7
Barren	6	Johnson	2	Trigg	8
Bath	2	Kenton	1	Trimble	1
Bell	4	Knott	3	Union	7
Boone	1	Knox	4	Warren	6
Bourbon	1	Larue	5	Washington	5
Boyd	2	Laurel	4	Wayne	5
Boyle	5	Lawrence	2	Webster	7
Bracken	2	Lee	4	Whitley	4
Breathitt	3	Leslie	3	Wolfe	2
Breckinridge	6	Letcher	3	Woodford	4
Bullitt	5	Lewis	2		
Butler	6	Lincoln	4		
Caldwell	8	Livingston	8		
Calloway	8	Logan	7		
Campbell	1	Lyon	8		
Carlisle	8	Madison	4		
Carroll	1	Magoffin	3		
Carter	2	Marion	5		
Casey	5	Marshall	8		
Christian	7	Martin	2		
Clark	4	Mason	2		
Clay	4	McCracken	8		
Clinton	5	McCreary	4		
Crittenden	8	McLean	7		
Cumberland	5	Meade	6		
Daviess	7	Menifee	2		
Edmonson	6	Mercer	5		
Elliott	2	Metcalfe	5		
Estill	4	Monroe	5		
Fayette	4	Montgomery	2		
Fleming	2	Morgan	2		
Floyd	3	Muhlenberg	7		
Franklin	1	Nelson	5		
Fulton	8	Nicholas	2		
Gallatin	1	Ohio	6		
Garrard	4	Oldham	1		
Grant	1	Owen	1		
Graves	8	Owsley	4		
Grayson	6	Pendleton	1		
Green	5	Perry	3		
Greenup	2	Pike	3		
Hancock	6	Powell	2		
Hardin	6	Pulaski	4		
Harlan	3	Robertson	2		
Harrison	1	Rockcastle	4		
Hart	6	Rowan	2		
Henderson	7	Russell	5		
Henry	1	Scott	1		
Hickman	8	Shelby	1		

Counties, County Subdivisions, Consolidated City, and Places - Section 4

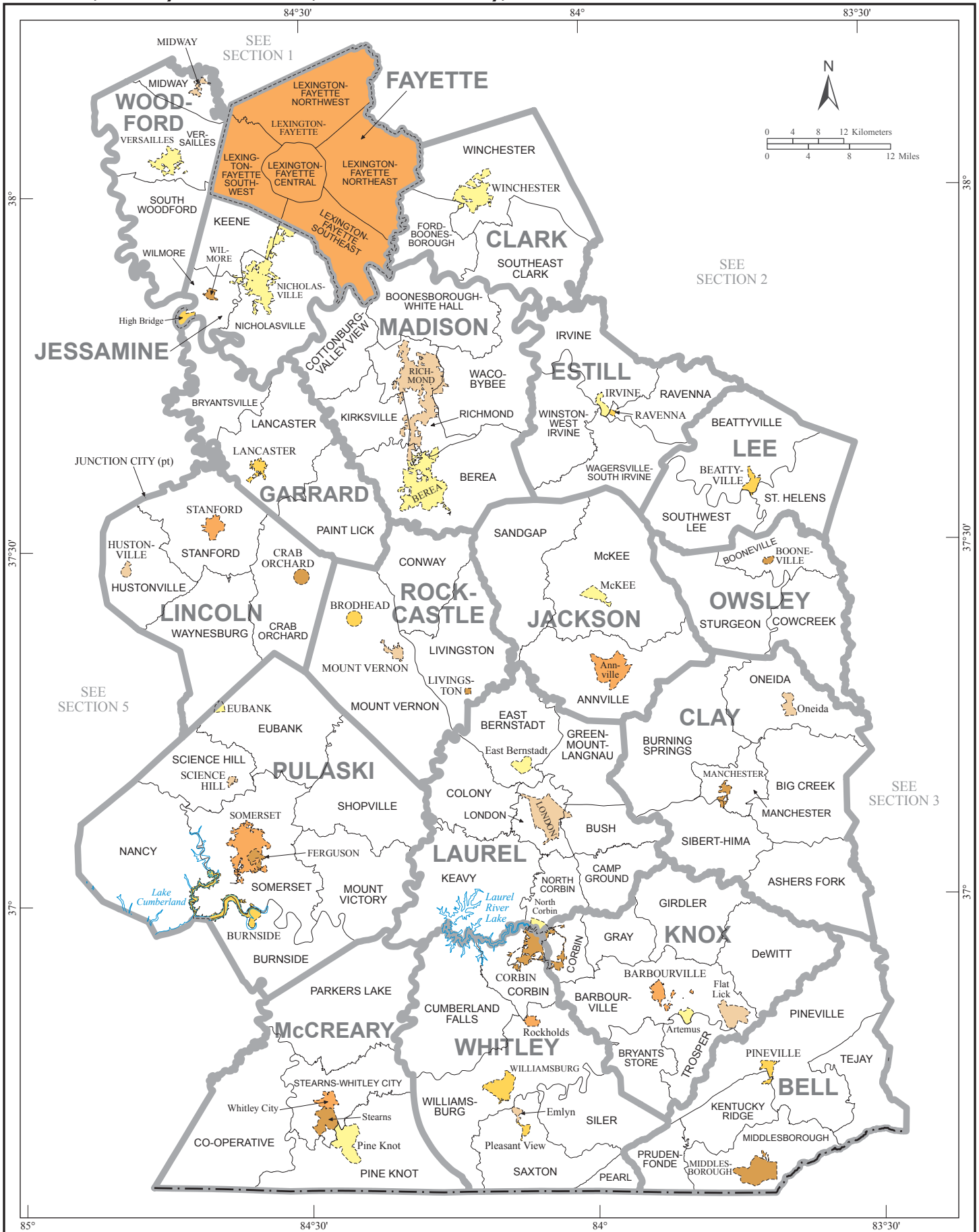

Counties, County Subdivisions, Consolidated City, and Places - Section 5

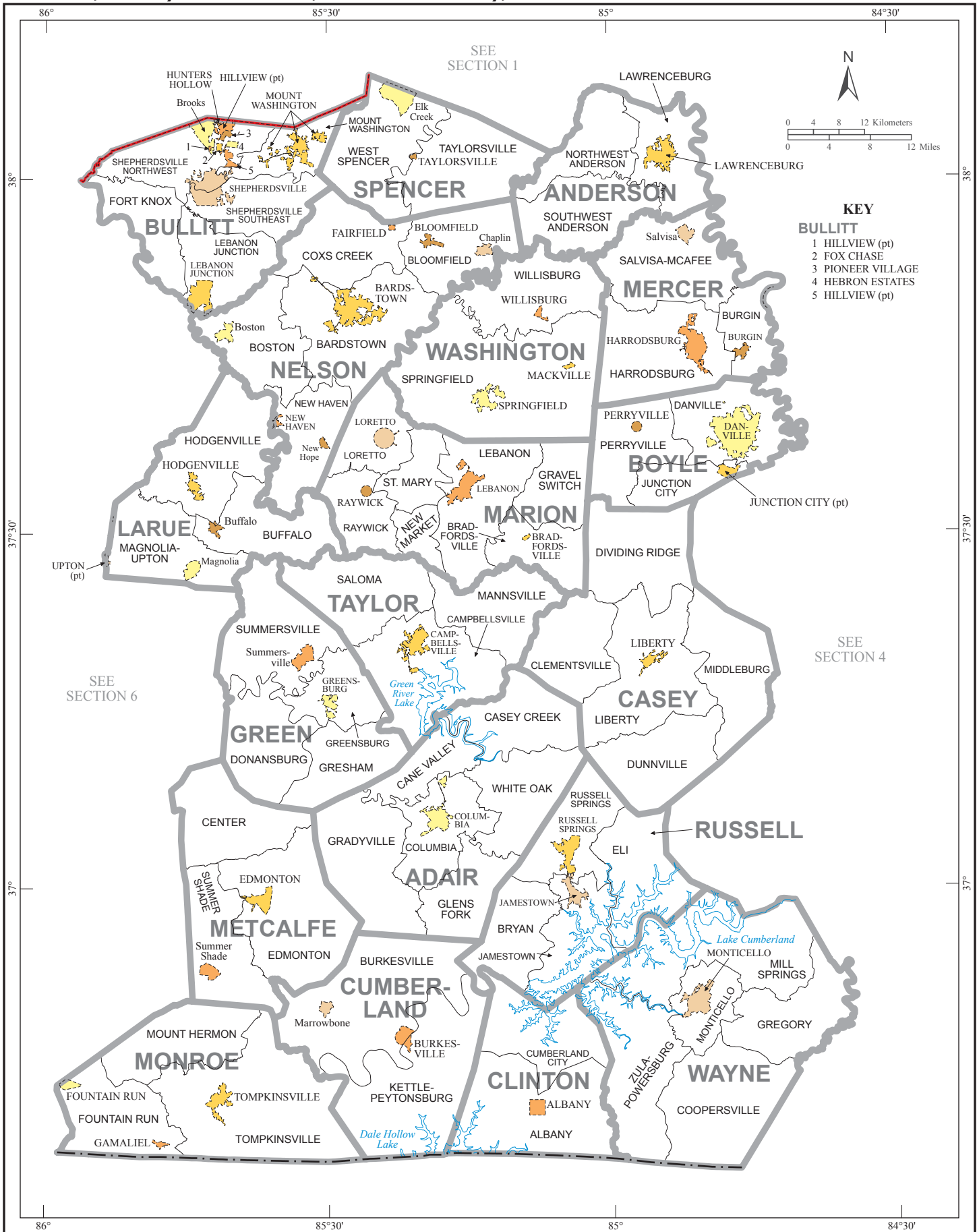

Counties, County Subdivisions, Consolidated City, and Places - Section 7

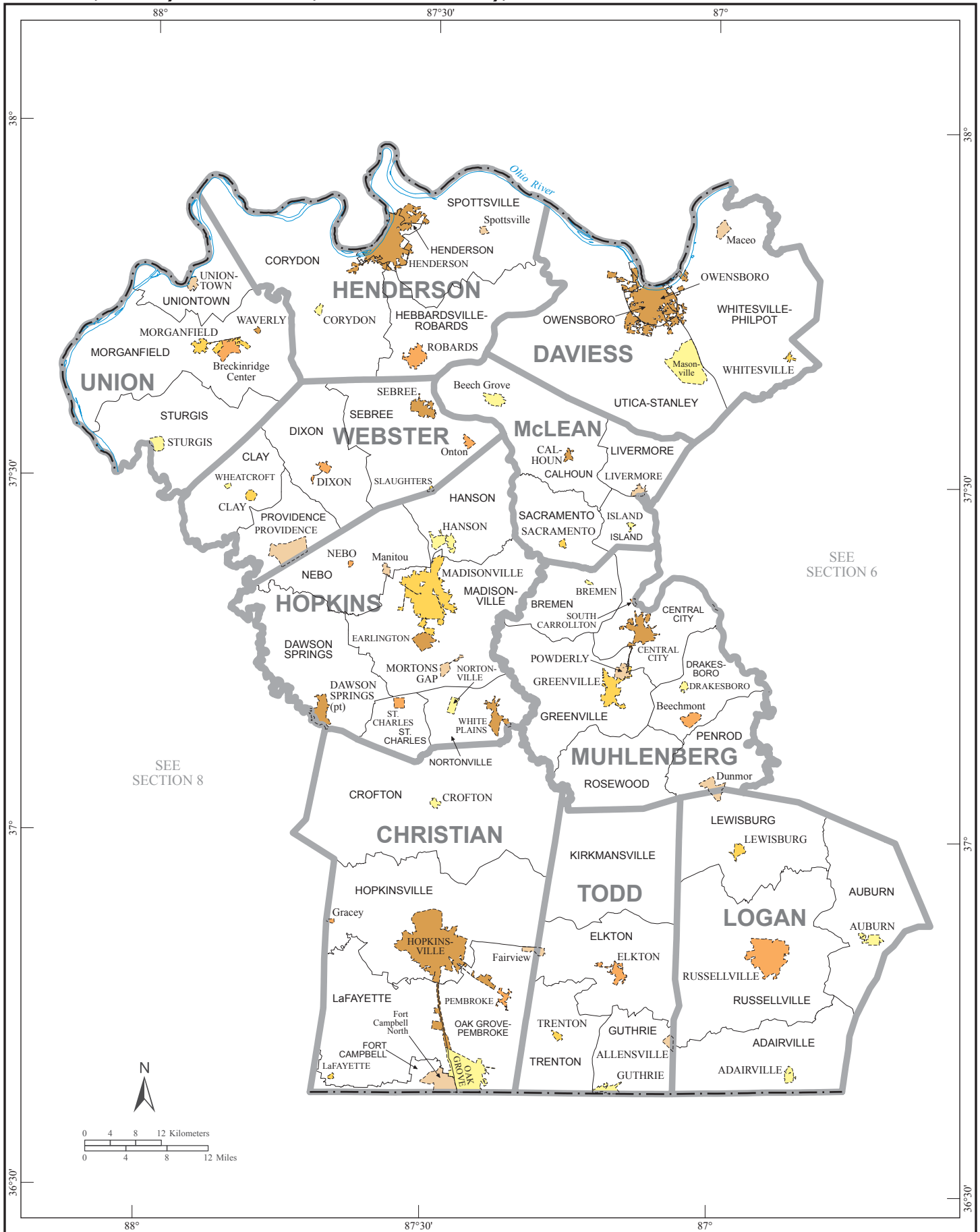

Counties, County Subdivisions, Consolidated City, and Places - Section 8

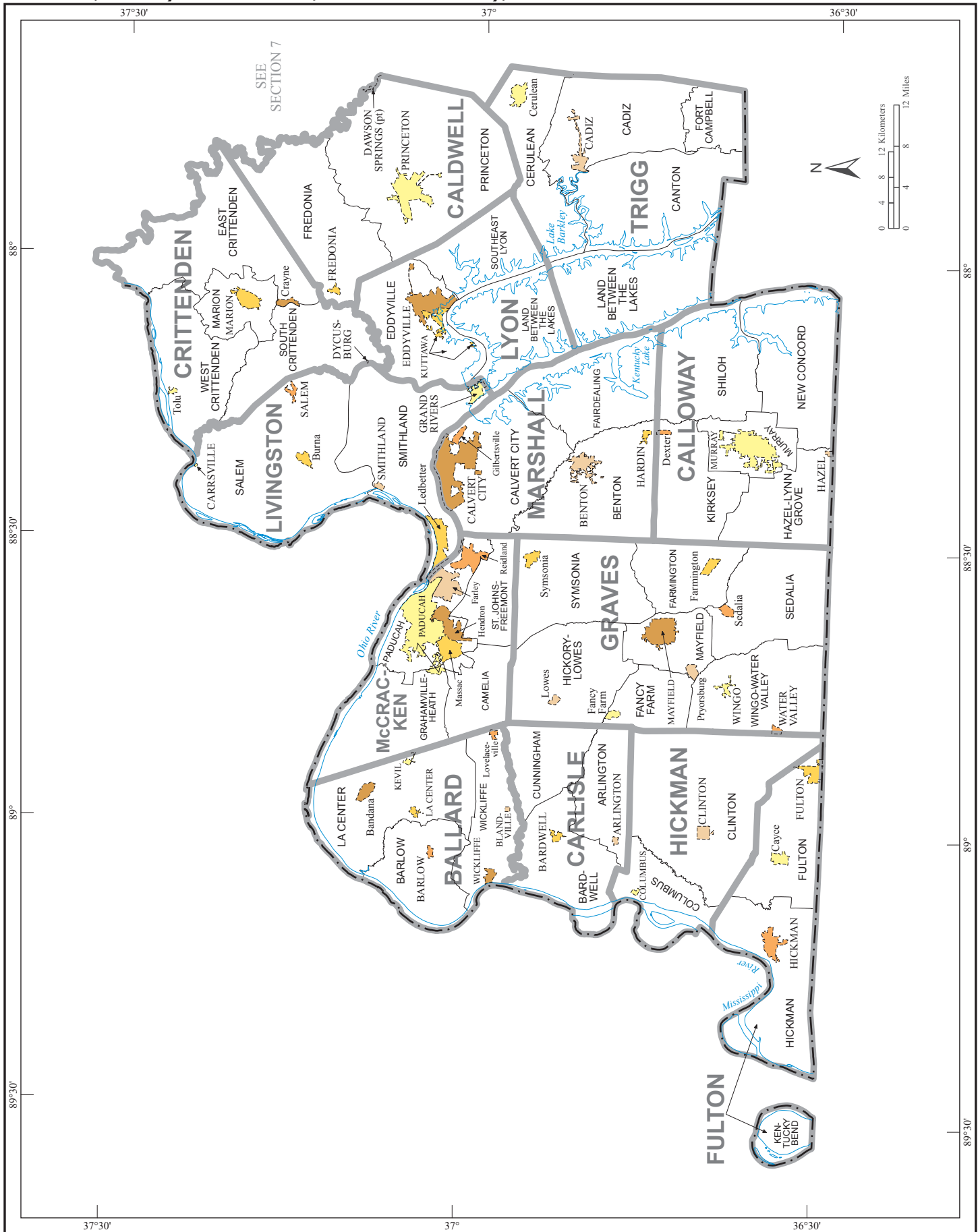

Counties, County Subdivisions, Consolidated City, and Places - Inset B

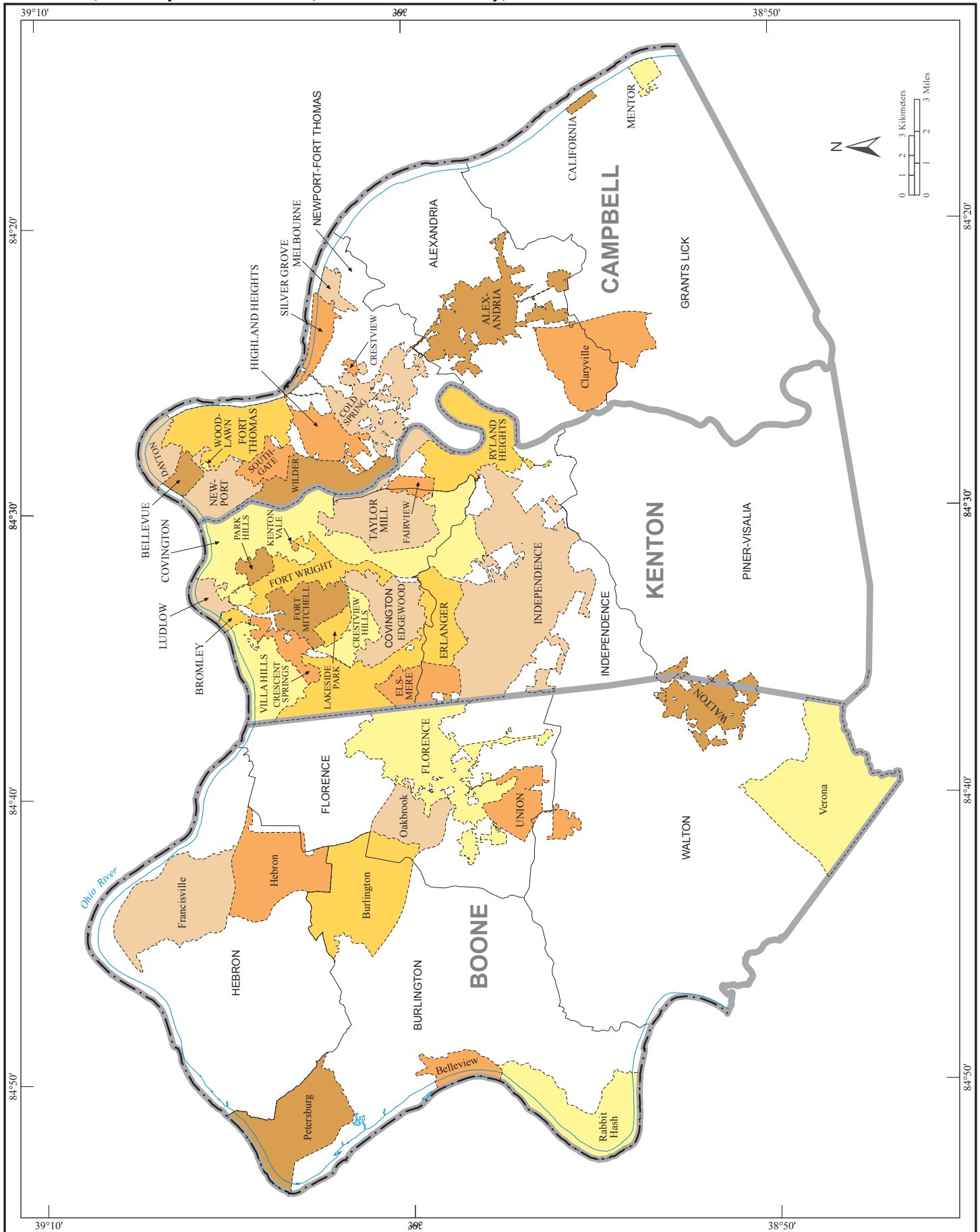

Core Based Statistical Areas, Counties, and Independent Cities

