

# Utah: 2010

*Summary Population and Housing Characteristics*

## **2010 Census of Population and Housing**

Issued October 2012

CPH-1-46



U.S. Department of Commerce  
Economics and Statistics Administration  
U.S. CENSUS BUREAU

United States<sup>®</sup>  
**Census**  
**2010**





# Utah: 2010

Issued October 2012

## *Summary Population and Housing Characteristics*

CPH-1-46



**U.S. Department of Commerce**

**Rebecca M. Blank,**  
Acting Secretary

**Rebecca M. Blank,**  
Deputy Secretary

**Economics and Statistics Administration**

**Vacant,**  
Under Secretary  
for Economic Affairs

**U.S. CENSUS BUREAU**  
**Thomas L. Mesenbourg,**  
Acting Director

SUGGESTED CITATION

U.S. Census Bureau,  
2010 Census of  
Population and Housing,  
*Summary Population and  
Housing Characteristics*,  
CPH-1-46, Utah  
U.S. Government Printing Office,  
Washington, DC,  
2012



**Economics  
and Statistics  
Administration**

**Vacant,**  
Under Secretary for  
Economic Affairs



**U.S. CENSUS BUREAU**

**Thomas L. Mesenbourg,**  
Acting Director

**Nancy A. Potok,**  
Deputy Director and  
Chief Operating Officer

**Enrique J. Lamas,**  
Associate Director  
for Demographic Programs

**Enrique J. Lamas,**  
Acting Chief, Population Division

# CONTENTS

List of Statistical Tables. . . . .	v
How to Use This Census Report . . . . .	I-1
Table Finding Guide . . . . .	II-1
User Notes . . . . .	III-1
Statistical Tables . . . . .	1
Appendixes	
A Geographic Terms and Concepts . . . . .	*
B Definitions of Subject Characteristics . . . . .	*
C Data Collection and Processing Procedures. . . . .	*
D Questionnaire. . . . .	*
E Maps . . . . .	E-1
F Operational Overview and Accuracy of the Data . . . . .	*
G Residence Rule and Residence Situations for the 2010 Census of the United States. . . . .	*
H Acknowledgments . . . . .	*

\*Appendix may be found in the separate volume, CPH-1-A, *Summary Population and Housing Characteristics, Selected Appendixes*, on the Internet at <[www.census.gov/prod/cen2010/cph-1-a.pdf](http://www.census.gov/prod/cen2010/cph-1-a.pdf)>.



LIST OF  
STATISTICAL  
TABLES

Table no.	Title	Page
<b>1.</b>	<b>Age and Sex: 2010</b> . . . . . State, County, County Subdivision, Place	2
<b>2.</b>	<b>Age and Sex: 2010</b> . . . . . State, County, Place	16
<b>3.</b>	<b>Race and Hispanic or Latino Origin: 2010</b> . . . . . State, County, County Subdivision, Place	28
<b>4.</b>	<b>Race and Hispanic or Latino Origin: 2010</b> . . . . . State, County, Place	42
<b>5.</b>	<b>Population for Selected Categories of Race: 2010</b> . . . . . State, County, County Subdivision, Place	54
<b>6.</b>	<b>Population for Selected Categories of Race: 2010</b> . . . . . State, County, Place	61
<b>7.</b>	<b>Households and Families: 2010</b> . . . . . State, County, County Subdivision, Place	67
<b>8.</b>	<b>Households and Families: 2010</b> . . . . . State, County, Place	74
<b>9.</b>	<b>Household Relationship and Group Quarters Population: 2010</b> . . . . . State, County, County Subdivision, Place	80
<b>10.</b>	<b>Household Relationship and Group Quarters Population: 2010</b> . . . . . State, County, Place	87
<b>11.</b>	<b>Housing Occupancy and Tenure: 2010</b> . . . . . State, County, County Subdivision, Place	93
<b>12.</b>	<b>Housing Occupancy and Tenure: 2010</b> . . . . . State, County, Place	100
<b>13.</b>	<b>Occupied Housing Units (Households) by Race and Hispanic or Latino Origin of Householder: 2010</b> . . . . . State, County, County Subdivision, Place	106
<b>14.</b>	<b>Occupied Housing Units (Households) by Race and Hispanic or Latino Origin of Householder: 2010</b> . . . . . State, County, Place	113
<b>15.</b>	<b>Land Area and Population Density: 2010</b> . . . . . State, County, County Subdivision, Place	119
<b>16.</b>	<b>Land Area and Population Density: 2010</b> . . . . . State, County, Place	123

---

<b>17. Age and Sex for the American Indian and Alaska Native Population (One Race): 2010</b> .....	126
American Indian Area, County	
<b>18. Race and Hispanic or Latino Origin: 2010</b> .....	128
American Indian Area, County	
<b>19. Population for Selected Categories of Race for American Indian and Alaska Native Areas: 2010</b> .....	130
American Indian Area, County	
<b>20. Households and Families With American Indian and Alaska Native Householder (One Race): 2010</b> .....	131
American Indian Area, County	
<b>21. Household Relationship and Group Quarters Population for the American Indian and Alaska Native Population (One Race): 2010</b> .....	132
American Indian Area, County	
<b>22. Housing Occupancy and Tenure: 2010</b> .....	133
American Indian Area, County	
<b>23. Occupied Housing Units (Households) by Race and Hispanic or Latino Origin of Householder: 2010</b> .....	134
American Indian Area, County	
<b>24. Land Area and Population Density: 2010</b> .....	135
American Indian Area, County	

# How to Use This Census Report

---

## CONTENTS

	Page
Introduction .....	I-1
How to Find Geographic Areas and Subject Matter Data .....	I-2
How to Use the Statistical Tables .....	I-2
Graphics .....	I-4
User Notes .....	I-4
Appendixes .....	I-5

## INTRODUCTION

Data from the 2010 Census for the United States and Puerto Rico are presented in two printed report series and a single report for American Indians and Alaska Natives by tribe:

1. CPH-1, *Summary Population and Housing Characteristics*
2. CPH-2, *Population and Housing Unit Counts*
3. CPH-3, *Characteristics of American Indians and Alaska Natives by Tribe*

The data from the 2010 Census were derived from a limited number of basic questions asked of the entire population and about every housing unit. Appendix D (see *Selected Appendixes* report at [www.census.gov/prod/cen2010/cph-1-a.pdf](http://www.census.gov/prod/cen2010/cph-1-a.pdf)) presents a facsimile of the questionnaire pages used to collect the data included in this report. Note that the “long form” data included in previous censuses are not included in the 2010 Census.

The CPH-1, *Summary Population and Housing Characteristics*, report series provides data based on age, Hispanic or Latino origin, household relationship, race, sex, tenure (owner- or renter-occupied), and vacancy characteristics. Land area measurements and population density also are provided. This series is similar to the Census 2000 PHC-1 series.

The CPH-2, *Population and Housing Unit Counts*, report series provides 2010 Census and historical comparisons of the population and housing unit counts. It also provides area measurements and density. The user notes section documents geographic changes over the past decade. This series is similar to the Census 2000 PHC-3 series.

In each series, there is one report for each state, the District of Columbia, and Puerto Rico, plus a United States summary report. Many tables in the United States summary reports include data for Puerto Rico.

The CPH-3, *Characteristics of American Indians and Alaska Natives by Tribe*, report provides population and housing information for selected American Indian and Alaska Native tribes. This report is similar to the Census 2000 PHC-5 report. This is a single report covering the entire United States.

## HOW TO FIND GEOGRAPHIC AREAS AND SUBJECT MATTER DATA

This report includes a table finding guide to assist the user in locating those statistical tables that contain the desired data. The table finding guide lists alphabetically, by geographic area, the subjects shown in this report. To determine which tables in this report show data for a particular topic, find the subject in the left-hand column of the table finding guide and then look across the columns using the headings at the top for the desired type of geographic area. Figure I-1 is an example of a table finding guide.

The table finding guide does not include cross-classification of subject-matter items. Additional information to locate data within specific reports is provided in the headnote at the top of the table finding guide and in the footnotes at the bottom of the guide.

## HOW TO USE THE STATISTICAL TABLES

### Parts of a Statistical Table

The census data included in printed reports are arranged in tables. Each table includes four major parts: (1) heading, (2) boxhead, (3) stub, and (4) data field. A typical census report table is illustrated in Figure I-2.

The heading consists of the table number, title, and headnote. The table number indicates the position of the table within the report, while the title is a brief statement indicating the subjects and time reference of the data presented in the table. The headnote is enclosed in brackets and is located under the title. It contains statements that qualify, explain, or provide information pertaining to the entire table.

The boxhead is under the heading. This portion of the table, which contains the individual column heads or captions, describes the data in each vertical column. In the boxhead of many tables, a spanner appears across and above two or more column heads or across two or more lower spanners. The purpose of a spanner is to classify or qualify items below it or separate the table into identifiable blocks in terms of major aspects of the data.

The stub is located at the left edge of the table. It includes a listing of line or row captions or descriptions. At the top of the stub is the stubhead. The stubhead is considered to be an extension of the table title and usually shows generic geographic area designations and restrictions.

In the stub, several features are used to help the user better understand the contents of the table. Usually, a block of data lines is preceded by a sidehead. The sidehead, similar to a spanner, describes and classifies the stub entries following it. The use of indentation in a stub indicates the relationship of one data line to

Figure I-1.

### Table Finding Guide

#### SUBJECTS BY TYPE OF GEOGRAPHIC AREA AND TABLE NUMBER

Subjects covered in this guide are shown on the left side, and types of geographic areas are shown at the top. Table numbers shown in bold indicate that either all or part of the table is presented for the American Indian and Alaska Native population in American Indian and Alaska Native areas, or for the Native Hawaiian and Other Pacific Islander population in Hawaiian home lands. See CPH-1-A, *Summary Population and Housing Characteristics, Selected Appendixes* (<[www.census.gov/prod/cen2010/cph-1-a.pdf](http://www.census.gov/prod/cen2010/cph-1-a.pdf)>) for a description of area classifications (Appendix A) and for definitions and explanations of subject characteristics (Appendix B).

Subject	The state <sup>1</sup>	County <sup>2</sup>	Place		County subdivision		American Indian and Alaska Native area <sup>4</sup>	Hawaiian home land <sup>5</sup>
			By county and county subdivision	Alphabetically for the state	By county	Alphabetically for the state <sup>3</sup>		
<b>POPULATION CHARACTERISTICS</b>								
Age .....	1, 2	1, 2	1	2	1	2	<b>17</b>	<b>25</b>
Average family size .....	7, 8	7, 8	7	8	7	8	<b>20</b>	<b>28</b>
Average household size .....	7, 8	7, 8	7	8	7	8	<b>20</b>	<b>28</b>
Families and family characteristics .....	7, 8	7, 8	7	8	7	8	<b>20</b>	<b>28</b>
Group quarters population .....	9, 10	9, 10	9	10	9	10	<b>21</b>	<b>29</b>
Hispanic or Latino origin .....	3, 4	3, 4	3	4	3	4	<b>18</b>	<b>26</b>
	7, 8, 9,	7, 8, 9,						
Households and household characteristics ..	10	10	7, 9	8, 10	7, 9	8, 10	<b>20, 21</b>	<b>28, 29</b>
Nonfamily households .....	7, 8	7, 8	7	8	7	8	<b>20</b>	<b>28</b>
Population density .....	15, 16	15, 16	15	16	15	16	<b>24</b>	<b>32</b>
Race .....	3, 4, 5, 6	3, 4, 5, 6	3, 5	4, 6	3, 5	4, 6	<b>18, 19</b>	<b>26, 27</b>
Relationship to householder .....	9, 10	9, 10	9	10	9	10	<b>21</b>	<b>29</b>
Sex .....	1, 2	1, 2	1	2	1	2	<b>17</b>	<b>25</b>
Unmarried partner .....	9, 10	9, 10	9	10	9	10	<b>21</b>	<b>29</b>
<b>HOUSING CHARACTERISTICS</b>								
Average household size by tenure .....	11, 12	11, 12	11	12	11	12	<b>22</b>	<b>30</b>
Hispanic or Latino origin of householder ..	13, 14	13, 14	13	14	13	14	<b>23</b>	<b>31</b>
Occupancy characteristics .....	11, 12	11, 12	11	12	11	12	<b>22</b>	<b>30</b>
Race of householder .....	13, 14	13, 14	13	14	13	14	<b>23</b>	<b>31</b>
Tenure .....	11, 12	11, 12	11	12	11	12	<b>22</b>	<b>30</b>
Vacancy characteristics .....	11, 12	11, 12	11	12	11	12	<b>22</b>	<b>30</b>
<b>GEOGRAPHIC CHARACTERISTICS</b>								
Land area .....	15, 16	15, 16	15	16	15	16	<b>24</b>	<b>32</b>
Population density .....	15, 16	15, 16	15	16	15	16	<b>24</b>	<b>32</b>

<sup>1</sup> State, District of Columbia, or Puerto Rico.

<sup>2</sup> Parish in Louisiana; city and borough, municipality, borough, or census area in Alaska; and municipio in Puerto Rico. In Maryland, Missouri, Nevada, and Virginia, one or more cities are independent of counties and are treated as statistical equivalents of counties. The entire District of Columbia, which has no counties, is treated as a county equivalent.

<sup>3</sup> County subdivisions within the state are shown alphabetically with places for the following 12 states: Connecticut, Maine, Massachusetts, Michigan, Minnesota, New Hampshire, New Jersey, New York, Pennsylvania, Rhode Island, Vermont, and Wisconsin.

<sup>4</sup> American Indian and Alaska Native areas include state and federal American Indian reservations; Oklahoma tribal statistical areas (OTSA); Alaska Native village statistical areas (ANVSAs); tribal designated statistical areas (TDSA); state designated tribal statistical areas (SDTSA); and Alaska Native Regional Corporations (ANRCs).

<sup>5</sup> Tables for these areas appear only in the report for Hawaii.



Figure I-2.  
PARTS OF A STATISTICAL TABLE

Table number and title: Table 6. Population for Selected Categories of Race: 2010

Headnote: For information on confidentiality protection, nonsampling error, and definitions, see Selected Appendixes at <www.census.gov/prod/cen2010/cph-1-a.pdf>

Column head: Race in combination with one or more other races; Race alone or in combination with one or more other races

Heading: Table 6. Population for Selected Categories of Race: 2010

Stubhead: State, County, Place

Boxhead: White, Black or African American, American Indian and Alaska Native, Asian, Native Hawaiian and Other Pacific Islander, Some Other Race

Sidehead: COUNTY, PLACE

Stub: 20 Delaware

Data field: Population counts for various categories

State County Place	Race in combination with one or more other races						Race alone or in combination with one or more other races					
	White	Black or African American	American Indian and Alaska Native	Asian	Native Hawaiian and Other Pacific Islander	Some Other Race	White	Black or African American	American Indian and Alaska Native	Asian	Native Hawaiian and Other Pacific Islander	Some Other Race
Delaware.....	18,775	14,109	5,718	5,152	816	5,026	637,392	205,923	9,899	33,701	1,216	35,545
<b>COUNTY</b>												
Kent County.....	4,523	3,595	1,558	1,215	215	838	114,522	42,508	2,601	4,521	306	4,073
New Castle County.....	10,502	7,849	2,895	3,333	409	3,171	363,457	135,735	4,469	26,633	508	22,286
Sussex County.....	3,750	2,565	1,265	604	192	1,017	159,413	27,680	2,829	1,547	342	9,186
<b>PLACE</b>												
Arden village, New Castle County.....	3	1	1	2	0	1	428	6	3	3	0	3
Ardencroft village, New Castle County.....	1	0	0	1	0	0	199	21	0	12	0	0
Ardersoon village, New Castle County.....	8	2	0	5	0	2	256	4	0	11	0	2
Bear CDP, New Castle County.....	522	447	149	132	11	201	10,298	7,129	211	944	16	1,527
Bellfonte town, New Castle County.....	13	5	2	5	2	7	1,096	80	4	19	3	9
Bethany Beach town, Sussex County.....	5	1	1	1	0	0	1,054	5	1	5	0	0
Bethel town, Sussex County.....	2	2	0	0	0	0	164	8	0	1	0	0
Blades town, Sussex County.....	45	46	6	0	3	7	802	391	15	10	3	74
Bowers town, Kent County.....	3	1	1	1	0	1	318	7	4	5	0	5
Bridgetown town, Sussex County.....	62	51	16	8	5	12	1,391	545	19	14	7	152
Brookside CDP, New Castle County.....	445	225	118	80	35	125	10,218	2,070	122	529	37	913
Camden town, Kent County.....	124	104	49	52	0	13	2,413	920	60	180	1	63
Cheswold town, Kent County.....	50	32	32	12	10	13	793	497	88	46	10	47
Claymont CDP, New Castle County.....	149	112	34	32	5	25	5,435	2,344	62	347	14	240
Clayton town.....	73	73	21	16	1	13	2,105	791	27	33	1	63
Kent County (part).....	73	73	21	16	1	13	2,105	791	27	33	1	63
New Castle County (part).....	0	0	0	0	0	0	0	0	0	0	0	0
Dagsboro town, Sussex County.....	17	16	4	3	0	2	706	69	12	3	0	36
Delaware City city, New Castle County.....	64	46	16	5	0	5	1,473	341	17	22	0	20
Delmar town, Sussex County.....	75	67	21	7	1	4	1,281	237	27	18	1	19
Dewey Beach town, Sussex County.....	4	3	0	0	1	0	318	12	1	3	0	10
Dover city, Kent County.....	1,053	1,097	375	328	52	195	18,446	16,312	571	1,310	75	960
Dover Base Housing CDP, Kent County.....	216	122	47	85	23	37	2,699	580	55	163	32	200
Edgemont CDP, New Castle County.....	99	115	39	9	1	16	3,499	2,089	58	22	1	99
Ellendale town, Sussex County.....	8	13	6	3	2	0	242	125	6	5	4	15
Elmire town, New Castle County.....	165	123	44	33	0	116	4,435	925	92	139	0	786
Farmington town, Kent County.....	0	0	0	0	0	0	110	0	0	0	0	0
Felton town, Kent County.....	48	38	12	3	0	12	998	290	20	25	1	23
Fenwick Island town, Sussex County.....	1	0	1	0	0	0	371	2	1	3	0	3
Frankford town, Sussex County.....	10	11	4	0	2	5	407	249	4	11	2	190
Frederica town, Kent County.....	32	33	14	2	0	7	538	183	14	9	1	57
Georgetown town, Sussex County.....	200	85	51	8	2	133	3,191	1,018	328	78	11	2,038
Glasgow CDP, New Castle County.....	312	276	71	121	6	67	9,505	3,862	119	937	10	309
Greenville CDP, New Castle County.....	24	10	3	22	0	6	2,018	121	3	190	0	28
Greenwood town, Sussex County.....	28	12	17	5	0	0	718	211	17	11	0	48
Harrington city, Kent County.....	120	102	55	15	10	15	2,568	931	76	43	14	94
Hartly town, Kent County.....	0	0	0	0	0	0	72	0	1	0	1	0
Hempden Acres town, Sussex County.....	0	0	0	0	0	0	118	3	0	1	0	0
Highland Acres CDP, Kent County.....	96	71	24	44	7	14	2,725	579	45	189	10	45
Hockessin CDP, New Castle County.....	188	98	38	132	8	31	11,712	434	59	1,429	17	102
Houston town, Kent County.....	2	2	0	1	0	1	346	22	2	4	0	3
Kent Acres CDP, Kent County.....	51	38	17	17	1	8	1,302	505	29	66	1	55
Kenton town, Kent County.....	8	6	2	0	0	0	342	12	2	0	0	13
Laurel town, Sussex County.....	135	155	33	38	15	37	1,889	1,668	75	72	33	188
Lepisk town, Kent County.....	6	6	0	0	0	0	170	9	4	0	0	6
Lewis city, Sussex County.....	14	26	17	4	1	1	2,502	237	27	14	3	10
Little Creek town, Kent County.....	5	1	4	0	0	0	214	6	7	1	0	1
Long Neck CDP, Sussex County.....	6	3	5	0	0	1	1,896	44	10	7	0	31
Magnolia town, Kent County.....	7	2	4	2	0	1	182	38	14	3	0	6
Middletown town, New Castle County.....	457	405	107	132	19	131	12,145	5,772	143	841	27	597
Milford city.....	189	176	65	27	23	60	6,404	2,304	115	137	45	838
Kent County (part).....	93	91	24	8	8	41	1,906	1,526	53	46	13	374
Sussex County (part).....	96	85	41	19	15	19	4,498	778	62	91	32	464
Mildoro town, Sussex County.....	90	97	29	20	7	23	2,863	792	49	149	7	154
Milville town, Sussex County.....	9	1	1	7	0	0	515	14	1	11	0	12
Milton town, Sussex County.....	75	76	20	3	0	12	2,027	497	38	18	1	92
Newark city, New Castle County.....	626	318	141	325	31	112	26,532	2,412	194	2,570	41	519
New Castle city, New Castle County.....	101	95	39	19	2	31	3,660	1,530	57	80	2	105
Newport town, New Castle County.....	29	26	6	5	2	9	744	220	9	23	2	100
North Star CDP, New Castle County.....	83	20	8	61	0	27	7,066	270	11	687	0	48
Ocean View town, Sussex County.....	17	8	6	5	1	3	1,835	24	7	29	1	8
Odessa town, New Castle County.....	12	10	4	5	0	2	334	35	4	9	0	2

20 Delaware  
State name and page number

Summary Population and Housing Characteristics  
U.S. Census Bureau, 2010 Census

Report title

another. Indented data lines represent subcategories that, in most instances, sum to a total. Occasionally in tables, it is desirable to show one or more single-line subcategories that do not sum to the total.

The data field is that part of the statistical table that contains the data. It extends from the bottom of the boxhead to the bottom of the table and from the right of the stub to the right edge of the page.

Both geographic and subject-matter terms appear in tables. It is important to read the definitions of the terms used in the tables because census terms often are defined in special ways that reflect the manner in which the questions were asked and the data were tabulated. Definitions of geographic terms are provided in Appendix A of CPH-1-A, *Summary Population and Housing Characteristics, Selected Appendixes* at <www.census.gov/prod/cen2010/cph-1-a.pdf>. Census tables often include derived measures such as medians, means, percentages, and ratios. These and other subject-matter terms are defined in Appendix B of the same report.

---

## Symbols and Geographic Abbreviations

The following symbols are used in the tables and explanations of subjects covered in 2010 Census reports:

- A dash “–” represents zero or a derived measure that rounds to less than 0.1. This symbol appears only in the 2010 Census CPH-2, *Population and Housing Unit Counts*, report series.
- (X) means not applicable. In the 1990 and earlier decennial census reports, three dots “...” meant not applicable.
- (NA) means not available.
- The superscript prefix “r” indicates that a Census 2000 count has been revised since the publication of the Census 2000 reports as a result of certified Count Question Resolution (CQR) changes (see also <[www.census.gov/prod/cen2000/notes/errata.pdf](http://www.census.gov/prod/cen2000/notes/errata.pdf)>). This symbol appears only in the 2010 Census CPH-2, *Population and Housing Unit Counts*, report series.
- A minus sign “–” preceding a figure denotes decrease. The minus sign appears only in the 2010 Census CPH-2, *Population and Housing Unit Counts*, report series.

The following are examples of geographic abbreviations and terms that may be used in the tables in this report:

- A “(part)” next to the name of a geographic area in a hierarchical presentation indicates that the geographic entity is located only partially in the superior geographic entity. For example, a “(part)” next to a place name in a county subdivision-place hierarchy indicates that the place is located in more than one county subdivision. (Places also may be “split” by county, congressional district, urban/rural, metropolitan area, voting district, and other geographic boundaries, depending on the presentation.) Other geographic entities also can be “split” by a higher level entity. The exception is a tabulation block, which is unique within all geographic entities in census products.
- ANVSA is Alaska Native village statistical area.
- ANRC is Alaska Native Regional Corporation.
- CCD is census county division.
- CDP is census designated place.
- CSA is combined statistical area.
- NECTA is New England city and town area.
- Metro Area is metropolitan statistical area.
- Micro Area is micropolitan statistical area.
- OTSA is Oklahoma tribal statistical area.
- SDTSA is state designated tribal statistical area.
- TDSA is tribal designated statistical area.
- UT is unorganized territory.

## GRAPHICS

Charts, statistical maps, and other graphic summaries are included in some 2010 Census reports.

## USER NOTES

User notes include corrections, errata, and related explanatory information. They also provide information about unique characteristics of the report and changes or corrections made too late to be reflected in the text or tables themselves. However, sometimes this information becomes available too late to be reflected even in the user notes. Therefore, updates are available in the *Notes and Errata* document at <[www.census.gov/prod/cen2010/notes/errata.pdf](http://www.census.gov/prod/cen2010/notes/errata.pdf)>.

---

## APPENDIXES

Appendixes A through D and F through H, described below, are in the separate volume, CPH-1-A, *Summary Population and Housing Characteristics, Selected Appendixes*, on the Internet at <[www.census.gov/prod/cen2010/cph-1-a.pdf](http://www.census.gov/prod/cen2010/cph-1-a.pdf)>. Appendix E is included in this report.

**Appendix A, Geographic Terms and Concepts.** Provides definitions of the types of geographic areas and related information used in census products.

**Appendix B, Definitions of Subject Characteristics.** Contains definitions for the subject-matter terms used in census products, including explanations of derived measures, limitations of the data, and comparability with previous censuses. The subjects are listed alphabetically. Population characteristics are defined first, followed by the definitions of the housing subjects.

**Appendix C, Data Collection and Processing Procedures.** Explains the 2010 Census mission and scope and provides thumbnail descriptions of 2010 Census operations.

**Appendix D, Questionnaire.** Presents a facsimile of the 2010 Census questionnaire used to collect the data in this report.

**Appendix E, Maps.** Contains maps depicting the geographic areas shown in this report.

**Appendix F, Operational Overview and Accuracy of the Data.** Provides information on 2010 Census operations, including group quarters enumeration, confidentiality of the data, imputation of housing unit status and population counts, sources of errors in the data, and data editing.

**Appendix G, Residence Rule and Residence Situations for the 2010 Census of the United States.** Contains a description of the residence rule and residence situations used by Census Bureau staff to guide decisions on where people should be counted in the 2010 Census. This document is the basis for residence-related sections of questionnaires, collection instruments, field materials, and training materials.

**Appendix H, Acknowledgments.** Lists many of the U.S. Census Bureau staff who participated in report preparation.



# Table Finding Guide

## SUBJECTS BY TYPE OF GEOGRAPHIC AREA AND TABLE NUMBER

Subjects covered in this guide are shown on the left side, and types of geographic areas are shown at the top. Table numbers shown in bold indicate that either all or part of the table is presented for the American Indian and Alaska Native population in American Indian and Alaska Native areas, or for the Native Hawaiian and Other Pacific Islander population in Hawaiian home lands. See CPH-1-A, *Summary Population and Housing Characteristics, Selected Appendixes* (<[www.census.gov/prod/cen2010/cph-1-a.pdf](http://www.census.gov/prod/cen2010/cph-1-a.pdf)>) for a description of area classifications (Appendix A) and for definitions and explanations of subject characteristics (Appendix B).

Subject	The state <sup>1</sup>	County <sup>2</sup>	Place		County subdivision		American Indian and Alaska Native area <sup>4</sup>	Hawaiian home land <sup>5</sup>
			By county and county subdivision	Alphabetically for the state	By county	Alphabetically for the state <sup>3</sup>		
<b>POPULATION CHARACTERISTICS</b>								
Age . . . . .	1, 2	1, 2	1	2	1	2	<b>17</b>	<b>25</b>
Average family size . . . . .	7, 8	7, 8	7	8	7	8	<b>20</b>	<b>28</b>
Average household size . . . . .	7, 8	7, 8	7	8	7	8	<b>20</b>	<b>28</b>
Families and family characteristics . . . . .	7, 8	7, 8	7	8	7	8	<b>20</b>	<b>28</b>
Group quarters population . . . . .	9, 10	9, 10	9	10	9	10	<b>21</b>	<b>29</b>
Hispanic or Latino origin . . . . .	3, 4	3, 4	3	4	3	4	<b>18</b>	<b>26</b>
Households and household characteristics . . . . .	7, 8, 9, 10	7, 8, 9, 10	7, 9	8, 10	7, 9	8, 10	<b>20, 21</b>	<b>28, 29</b>
Nonfamily households . . . . .	7, 8	7, 8	7	8	7	8	<b>20</b>	<b>28</b>
Population density . . . . .	15, 16	15, 16	15	16	15	16		32
Race . . . . .	3, 4, 5, 6	3, 4, 5, 6	3, 5	4, 6	3, 5	4, 6	<b>18, 19</b>	<b>26, 27</b>
Relationship to householder . . . . .	9, 10	9, 10	9	10	9	10	<b>21</b>	<b>29</b>
Sex . . . . .	1, 2	1, 2	1	2	1	2	<b>17</b>	<b>25</b>
Unmarried partner . . . . .	9, 10	9, 10	9	10	9	10	<b>21</b>	<b>29</b>
<b>HOUSING CHARACTERISTICS</b>								
Average household size by tenure . . . . .	11, 12	11, 12	11	12	11	12	<b>22</b>	<b>30</b>
Hispanic or Latino origin of householder . . . . .	13, 14	13, 14	13	14	13	14	<b>23</b>	<b>31</b>
Occupancy characteristics . . . . .	11, 12	11, 12	11	12	11	12	<b>22</b>	<b>30</b>
Race of householder . . . . .	13, 14	13, 14	13	14	13	14	<b>23</b>	<b>31</b>
Tenure . . . . .	11, 12	11, 12	11	12	11	12	<b>22</b>	<b>30</b>
Vacancy characteristics . . . . .	11, 12	11, 12	11	12	11	12	<b>22</b>	<b>30</b>
<b>GEOGRAPHIC CHARACTERISTICS</b>								
Land area . . . . .	15, 16	15, 16	15	16	15	16	24	32
Population density . . . . .	15, 16	15, 16	15	16	15	16	24	32

<sup>1</sup> State, District of Columbia, or Puerto Rico.

<sup>2</sup> Parish in Louisiana; city and borough, municipality, borough, or census area in Alaska; and municipio in Puerto Rico. In Maryland, Missouri, Nevada, and Virginia, one or more cities are independent of counties and are treated as statistical equivalents of counties. The entire District of Columbia, which has no counties, is treated as a county equivalent.

<sup>3</sup> County subdivisions within the state are shown alphabetically with places for the following 12 states: Connecticut, Maine, Massachusetts, Michigan, Minnesota, New Hampshire, New Jersey, New York, Pennsylvania, Rhode Island, Vermont, and Wisconsin.

<sup>4</sup> American Indian and Alaska Native areas include state and federal American Indian reservations; Oklahoma tribal statistical areas (OTSAs); Alaska Native village statistical areas (ANVSAs); tribal designated statistical areas (TDSAs); state designated tribal statistical areas (SDTSAs); and Alaska Native Regional Corporations (ANRCs).

<sup>5</sup> Tables for these areas appear only in the report for Hawaii.



# User Notes

---

User notes include corrections, errata, and related explanatory information. These updates provide information about unique characteristics of the report and changes or corrections made too late to be reflected in the text or tables themselves. They are available in the *Notes and Errata* document at [www.census.gov/prod/cen2010/notes/errata.pdf](http://www.census.gov/prod/cen2010/notes/errata.pdf).

## **ADDITIONAL DEFINITIONS AND EXPLANATIONS OF THE DATA**

### **User Note 1**

Places within a state that have the same name are differentiated by the use of county name in parentheses. Because county name is appended to place names in selected tables in this report, the county name will appear twice for these places.





# STATISTICAL TABLES

Table 1.  
**Age and Sex: 2010**

[For information on confidentiality protection, nonsampling error, and definitions, see Selected Appendixes at <www.census.gov/prod/cen2010/cph-1-a.pdf>]

State County County Subdivision Place	Total population	Median age	Age								
			Under 5 years	5 to 17 years	18 to 20 years	21 to 24 years	25 to 34 years	35 to 44 years	45 to 54 years	55 to 59 years	60 to 64 years
<b>Utah.....</b>	<b>2,763,885</b>	<b>29.2</b>	<b>263,924</b>	<b>607,103</b>	<b>133,714</b>	<b>184,315</b>	<b>445,687</b>	<b>332,475</b>	<b>306,964</b>	<b>133,122</b>	<b>107,119</b>
Beaver County.....	6,629	31.9	614	1,630	247	222	876	721	810	374	303
Beaver CCD.....	3,951	33.3	345	974	142	129	466	435	479	241	185
Beaver city.....	3,112	31.6	279	793	114	103	386	360	366	179	135
Milford-Minersville CCD.....	2,678	30.6	269	656	105	93	410	286	331	133	118
Milford city.....	1,409	31.1	133	325	60	54	223	156	180	74	60
Minersville town.....	907	29.2	110	236	32	27	148	94	103	40	39
Box Elder County.....	49,975	30.6	4,972	12,006	1,891	2,197	7,070	5,607	6,148	2,595	1,926
Brigham City CCD.....	26,864	31.3	2,519	6,254	1,025	1,203	3,852	3,049	3,267	1,401	1,054
Brigham City city (part).....	17,899	30.8	1,661	4,079	727	894	2,608	1,957	2,102	914	669
Mantua town.....	687	42.0	42	147	21	27	61	76	114	57	40
Perry city.....	4,512	31.1	458	1,170	146	147	657	565	505	190	169
South Willard CDP.....	1,571	30.0	188	399	36	54	244	224	222	72	46
Willard city.....	1,772	34.6	141	371	78	65	241	181	260	122	100
Howell-Snowville CCD.....	2,769	31.2	284	720	99	80	379	283	379	183	126
Garland city (part).....	37	35.5	5	7	1	2	3	3	7	2	0
Howell town.....	245	33.2	20	62	5	9	35	20	35	17	7
Plymouth town.....	414	31.6	45	100	11	13	67	39	47	28	19
Portage town.....	245	38.8	13	62	10	10	22	18	49	15	18
Snowville town.....	167	32.1	25	36	6	7	20	17	18	10	10
Thatcher CDP (part).....	550	28.1	64	159	24	15	88	58	76	24	23
Tremonton city (part).....	333	31.1	39	90	8	7	47	38	51	21	16
Tremonton CCD.....	19,959	29.7	2,134	4,929	755	902	2,798	2,236	2,456	989	716
Bear River City city.....	853	33.3	89	192	31	44	87	115	101	57	31
Brigham City city (part).....	0	0.0	0	0	0	0	0	0	0	0	0
Corinne city.....	685	30.9	64	161	26	24	115	75	91	39	31
Deweyville town.....	332	36.7	28	74	11	10	34	36	52	25	12
Elwood town.....	1,034	31.0	101	282	37	30	138	127	125	64	40
Fielding town.....	455	31.4	46	97	15	28	60	46	52	22	20
Garland city (part).....	2,363	27.1	265	625	103	117	365	246	262	87	69
Honeyville city.....	1,441	32.5	135	384	38	48	165	192	184	70	56
Riverside CDP.....	760	29.3	88	170	23	40	117	66	100	45	35
Thatcher CDP (part).....	239	32.7	15	60	16	7	25	32	33	13	8
Tremonton city (part).....	7,314	27.3	931	1,791	286	394	1,185	761	851	278	203
West Box Elder CCD.....	383	33.1	35	103	12	12	41	39	46	22	30
Cache County.....	112,656	25.5	11,518	24,121	7,919	11,527	18,984	11,401	10,423	4,634	3,435
East Cache CCD.....	105	27.5	7	35	2	7	13	20	10	5	0
Logan city (part).....	6	14.0	0	4	0	0	0	2	0	0	0
Millville city (part).....	0	0.0	0	0	0	0	0	0	0	0	0
Providence city (part).....	70	20.0	7	27	1	5	5	13	5	2	0
Hyrum CCD.....	9,799	27.4	968	2,751	431	443	1,401	1,217	1,033	488	376
Avon CDP.....	367	38.2	20	98	13	15	30	41	68	18	27
Hyrum city (part).....	7,558	26.1	836	2,138	314	358	1,212	929	715	339	254
Nibley city (part).....	108	34.0	5	24	10	6	9	12	13	7	13
Paradise town.....	904	33.3	72	258	38	27	74	130	117	54	36
Wellsville city (part).....	54	20.0	1	24	3	0	3	7	9	0	4
Lewiston CCD.....	6,162	30.2	610	1,555	239	271	803	676	768	367	250
Clarkston town.....	666	31.1	75	150	22	26	103	67	63	47	28
Cornish town.....	288	27.0	30	83	10	14	44	33	30	14	7
Cove CDP.....	460	33.6	40	130	15	17	32	56	83	18	21
Lewiston city.....	1,766	30.6	155	457	73	83	216	201	221	101	68
Richmond city.....	2,470	29.4	264	614	98	117	349	279	287	144	94
Trenton town (part).....	120	37.0	6	33	2	4	10	13	16	12	7
Logan CCD.....	78,094	24.9	8,087	14,743	6,521	9,985	14,347	7,245	6,517	2,860	2,107
Benson CDP (part).....	1,305	28.2	132	322	64	74	177	143	164	59	46
Hyde Park city.....	3,833	28.7	380	1,045	175	150	489	461	488	209	151
Hyrum city (part).....	51	46.3	1	8	2	6	2	6	10	4	3
Logan city (part).....	48,168	24.2	4,932	6,929	5,311	8,488	9,953	3,760	3,211	1,465	1,064
Millville city (part).....	1,829	27.8	185	508	82	87	232	236	219	104	71
Nibley city (part).....	5,330	24.7	733	1,597	166	186	1,025	699	425	175	108
North Logan city.....	8,269	27.4	783	2,022	415	592	1,144	884	981	378	260
Providence city (part).....	7,005	30.5	726	1,750	241	298	1,016	806	757	323	292
River Heights city.....	1,734	32.4	166	415	46	71	249	196	182	97	82
Wellsville city (part).....	0	0.0	0	0	0	0	0	0	0	0	0
Smithfield CCD.....	12,379	28.8	1,264	3,232	492	616	1,705	1,461	1,375	611	474
Amalga town.....	488	27.3	43	147	23	26	44	69	56	25	12
Benson CDP (part).....	180	29.8	22	35	10	14	23	11	26	10	12
Cache CDP.....	38	32.5	3	7	3	1	6	4	3	1	3
Newton town.....	789	31.2	83	211	30	22	92	91	93	50	27
Peter CDP (part).....	113	41.5	8	27	2	2	10	14	17	14	6
Smithfield city.....	9,495	28.6	991	2,472	373	474	1,384	1,118	1,018	420	363
Trenton town (part).....	344	27.0	29	98	10	23	38	42	46	21	9
Wellsville CCD.....	6,117	29.1	582	1,805	234	205	715	782	720	303	228
Mendon city.....	1,282	29.2	105	427	47	28	131	176	134	60	55
Peter CDP (part).....	211	28.5	24	62	9	5	13	31	32	14	6
Wellsville city (part).....	3,378	29.6	349	903	116	127	477	420	375	170	121

Table 1.  
**Age and Sex: 2010—Con.**

[For information on confidentiality protection, nonsampling error, and definitions, see Selected Appendixes at <www.census.gov/prod/cen2010/cph-1-a.pdf>]

Age—Con			Age and sex						Percent of total population		State County County Subdivision Place
65 to 74 years	75 to 84 years	85 years and over	All ages		18 years and over		65 years and over		Under 18 years	65 years and over	
			Female	Males per 100 females	Total	Female	Total	Female			
138,224	80,247	30,991	1,375,568	100.9	1,892,858	951,874	249,462	136,417	31.5	9.0	<b>Utah</b>
467	275	90	3,219	105.9	4,385	2,151	832	424	33.9	12.6	Beaver County
320	190	45	1,914	106.4	2,632	1,294	555	274	33.4	14.0	Beaver CCD
218	147	32	1,514	105.5	2,040	1,014	397	206	34.4	12.8	Beaver city
147	85	45	1,305	105.2	1,753	857	277	150	34.5	10.3	Milford-Minersville CCD
77	40	27	683	106.3	951	464	144	85	32.5	10.2	Milford city
40	26	12	449	102.0	561	278	78	39	38.1	8.6	Minersville town
3,009	1,943	611	24,790	101.6	32,997	16,612	5,563	2,984	34.0	11.1	Box Elder County
1,699	1,181	360	13,335	101.5	18,091	9,143	3,240	1,758	32.7	12.1	Brigham City CCD
1,155	862	271	8,903	101.0	12,159	6,199	2,288	1,276	32.1	12.8	Brigham City city (part)
55	37	10	327	110.1	498	239	102	48	27.5	14.8	Mantua town
278	185	42	2,245	101.0	2,884	1,446	505	262	36.1	11.2	Perry city
43	27	16	771	103.8	984	484	86	48	37.4	5.5	South Willard CDP
134	62	17	894	98.2	1,260	631	213	102	28.9	12.0	Willard city
144	76	16	1,334	107.6	1,765	862	236	118	36.3	8.5	Howell-Snowville CCD
4	2	1	18	105.6	25	12	7	4	32.4	18.9	Garland city (part)
25	10	0	115	113.0	163	77	35	16	33.5	14.3	Howell town
28	15	2	200	107.0	269	137	45	23	35.0	10.9	Plymouth town
10	16	2	116	111.2	170	82	28	17	30.6	11.4	Portage town
13	4	1	82	103.7	106	49	18	9	36.5	10.8	Snowville town
11	6	2	265	107.5	327	157	19	10	40.5	3.5	Thatcher CDP (part)
9	5	2	166	100.6	204	105	16	8	38.7	4.8	Tremonton city (part)
1,142	671	231	9,946	100.7	12,896	6,496	2,044	1,086	35.4	10.2	Tremonton CCD
63	26	17	407	109.6	572	281	106	58	32.9	12.4	Bear River City city
0	0	0	0	(X)	0	0	0	0	(X)	(X)	Brigham City city (part)
27	28	4	353	94.1	460	238	59	30	32.8	8.6	Corinne city
33	12	5	171	94.2	230	119	50	31	30.7	15.1	Deweyville town
55	24	11	503	105.6	651	326	90	42	37.0	8.7	Elwood town
36	23	10	228	99.6	312	153	69	39	31.4	15.2	Fielding town
126	79	19	1,181	100.1	1,473	746	224	123	37.7	9.5	Garland city (part)
90	59	20	715	101.5	922	475	169	91	36.0	11.7	Honeyville city
39	32	5	358	112.3	502	244	76	39	33.9	10.0	Riverside CDP
13	16	1	122	95.9	164	81	30	16	31.4	12.6	Thatcher CDP (part)
344	197	93	3,697	97.8	4,592	2,361	634	356	37.2	8.7	Tremonton city (part)
24	15	4	175	118.9	245	111	43	22	36.0	11.2	West Box Elder CCD
4,688	2,815	1,191	56,657	98.8	77,017	39,045	8,694	4,717	31.6	7.7	Cache County
2	4	0	45	133.3	63	31	6	3	40.0	5.7	East Cache CCD
0	0	0	200.0	2	2	1	0	0	66.7	0.0	Logan city (part)
0	0	0	0	(X)	0	0	0	0	(X)	(X)	Millville city (part)
1	4	0	28	150.0	36	17	5	2	48.6	7.1	Providence city (part)
441	198	52	4,876	101.0	6,080	3,036	691	364	38.0	7.1	Hyrum CCD
26	9	2	185	98.4	249	123	37	16	32.2	10.1	Avon CDP
280	148	35	3,760	101.0	4,584	2,279	463	252	39.3	6.1	Hyrum city (part)
6	3	0	61	77.0	79	44	9	4	26.9	8.3	Nibley city (part)
69	22	7	443	104.1	574	298	98	48	36.5	10.8	Paradise town
3	0	0	24	125.0	29	13	3	1	46.3	5.6	Wellsville city (part)
357	187	79	3,045	102.4	3,997	2,006	623	326	35.1	10.1	Lewiston CCD
47	30	8	313	112.8	441	211	85	43	33.8	12.8	Clarkston town
13	5	5	134	114.9	175	80	23	11	39.2	8.0	Cornish town
22	17	9	229	100.9	290	144	48	25	37.0	10.4	Cove CDP
105	56	30	896	97.1	1,154	590	191	101	34.7	10.8	Lewiston city
137	65	22	1,227	101.3	1,592	813	224	122	35.5	9.1	Richmond city
10	5	2	59	103.4	81	40	17	9	32.5	14.2	Trenton town (part)
2,896	1,903	883	39,451	98.0	55,264	28,168	5,682	3,154	29.2	7.3	Logan CCD
64	46	14	632	106.5	851	403	124	64	34.8	9.5	Benson CDP (part)
176	89	20	1,894	102.4	2,408	1,207	285	146	37.2	7.4	Hyde Park city
5	2	2	30	70.0	42	23	9	5	17.6	17.6	Hyrum city (part)
1,376	1,111	568	24,410	97.3	36,307	18,573	3,055	1,754	24.6	6.3	Logan city (part)
71	20	14	913	100.3	1,136	572	105	51	37.9	5.7	Millville city (part)
154	50	12	2,675	99.3	3,000	1,509	216	107	43.7	4.1	Nibley city (part)
437	244	129	4,124	100.5	5,464	2,749	810	452	33.9	9.8	North Logan city
461	246	89	3,598	94.7	4,529	2,347	796	428	35.3	11.4	Providence city (part)
118	82	30	890	94.8	1,153	596	230	123	33.5	13.3	River Heights city
0	0	0	0	(X)	0	0	0	0	(X)	(X)	Wellsville city (part)
661	367	121	6,197	99.8	7,883	3,949	1,149	601	36.3	9.3	Smithfield CCD
21	19	3	244	100.0	298	138	43	20	38.9	8.8	Amalga town
10	6	1	88	104.5	123	60	17	7	31.7	9.4	Benson CDP (part)
5	1	1	19	100.0	28	14	7	5	26.3	18.4	Cache CDP
57	26	7	399	97.7	495	257	90	53	37.3	11.4	Newton town
9	2	2	55	105.5	78	36	13	6	31.0	11.5	Peter CDP (part)
510	281	91	4,768	99.1	6,032	3,024	882	461	36.5	9.3	Smithfield city
8	12	8	169	103.6	217	109	28	18	36.9	8.1	Trenton town (part)
331	156	56	3,043	101.0	3,730	1,855	543	269	39.0	8.9	Wellsville CCD
71	32	16	649	97.5	750	380	119	64	41.5	9.3	Mendon city
10	3	2	98	115.3	125	62	15	6	40.8	7.1	Peter CDP (part)
190	102	28	1,659	103.6	2,126	1,047	320	158	37.1	9.5	Wellsville city (part)

Table 1.  
**Age and Sex: 2010—Con.**

[For information on confidentiality protection, nonsampling error, and definitions, see Selected Appendixes at <www.census.gov/prod/cen2010/cph-1-a.pdf>]

State County County Subdivision Place	Total population	Median age	Age								
			Under 5 years	5 to 17 years	18 to 20 years	21 to 24 years	25 to 34 years	35 to 44 years	45 to 54 years	55 to 59 years	60 to 64 years
Carbon County.....	21,403	34.4	1,709	4,013	1,129	1,117	2,882	2,197	2,779	1,464	1,210
East Carbon CCD.....	1,683	41.3	132	276	52	85	193	160	224	132	143
East Carbon city.....	1,301	43.0	102	200	44	70	144	112	165	109	116
Sunnyside city.....	377	37.3	30	76	8	15	49	48	56	23	27
Helper CCD.....	3,539	37.4	261	624	136	149	504	348	500	275	219
Clear Creek CDP.....	4	68.5	0	0	0	0	0	0	0	0	1
Helper city.....	2,201	36.5	176	367	82	103	332	203	295	162	144
Kenilworth CDP.....	180	52.5	6	15	5	5	23	18	31	29	17
Scofield town.....	24	61.7	0	2	0	0	1	0	4	2	7
Spring Glen CDP (part).....	1,026	35.8	70	213	45	38	135	112	150	78	47
Price CCD.....	16,181	33.3	1,316	3,113	941	883	2,185	1,689	2,055	1,057	848
Carbonville CDP.....	1,567	36.4	125	267	80	84	212	170	216	105	98
Price city.....	8,715	31.8	731	1,580	612	553	1,258	847	990	529	419
Spring Glen CDP (part).....	100	54.5	4	7	6	7	3	3	19	14	7
Wellington city.....	1,676	33.0	138	353	76	87	230	177	218	96	81
West Wood CDP.....	844	33.7	71	209	40	31	90	103	126	63	45
Daggett County.....	1,059	42.8	67	176	13	34	147	117	134	89	81
East Daggett CCD.....	173	38.1	15	35	1	4	23	27	25	16	9
Dutch John CDP.....	145	35.5	14	29	1	4	23	21	21	16	7
West Daggett CCD.....	886	44.3	52	141	12	30	124	90	109	73	72
Flaming Gorge CDP.....	83	29.3	11	18	0	3	18	9	2	5	6
Manila town.....	310	50.3	19	51	4	6	28	24	40	26	29
Davis County.....	306,479	29.2	31,360	73,979	12,656	16,212	47,957	38,266	35,269	14,543	11,245
North Davis CCD.....	197,425	28.0	20,820	50,085	8,661	10,537	31,005	25,714	22,262	8,887	6,590
Clearfield city.....	30,112	25.8	3,611	6,832	1,689	2,399	5,929	3,524	2,675	1,007	768
Clinton city.....	20,426	28.1	2,279	5,275	745	916	3,754	2,855	2,103	836	630
Farmington city (part).....	174	31.5	13	50	7	7	16	27	24	11	7
Fruit Heights city (part).....	4,841	35.8	350	1,181	217	202	434	526	696	397	274
Kaysville city (part).....	26,806	27.7	2,776	7,734	1,025	1,132	3,323	3,479	3,331	1,209	837
Layton city.....	67,311	29.4	6,684	15,860	2,875	3,760	10,472	8,597	8,214	3,506	2,571
South Weber city.....	6,051	29.5	578	1,628	258	263	798	819	790	307	245
Sunset city.....	5,122	29.8	563	1,066	191	283	917	592	490	208	185
Syracuse city.....	24,331	26.5	2,878	7,332	851	787	3,660	3,763	2,437	886	650
West Point city.....	9,511	29.5	899	2,564	398	371	1,377	1,314	1,232	450	339
South Davis CCD.....	109,054	31.1	10,540	23,894	3,995	5,675	16,952	12,552	13,007	5,656	4,655
Bountiful city.....	42,552	34.2	3,553	8,679	1,576	2,204	4,458	5,264	5,264	2,307	1,935
Centerville city.....	15,335	33.7	1,198	3,481	592	740	1,890	1,676	2,090	1,013	874
Farmington city (part).....	18,101	29.3	1,915	4,461	655	882	2,942	2,279	2,132	842	696
Fruit Heights city (part).....	146	27.0	18	41	6	6	15	20	21	9	2
Kaysville city (part).....	494	21.5	60	166	18	16	59	78	50	19	15
North Salt Lake city.....	16,322	28.8	1,982	3,318	535	1,000	3,473	1,995	1,683	705	564
West Bountiful city.....	5,265	31.6	482	1,164	230	280	727	626	768	369	254
Woods Cross city.....	9,761	28.0	1,212	2,351	345	488	1,997	1,304	901	336	273
Duchesne County.....	18,607	29.7	1,991	4,318	685	1,015	2,753	1,969	2,181	929	782
Duchesne CCD.....	3,839	35.8	315	841	127	149	448	420	527	221	229
Duchesne city.....	1,690	30.4	175	367	71	100	254	186	205	72	72
Tabiona town.....	171	30.5	19	49	0	6	23	17	14	7	10
North Duchesne CCD.....	6	66.5	0	1	0	0	0	0	1	0	1
Roosevelt CCD.....	14,760	28.5	1,676	3,476	558	866	2,305	1,549	1,653	708	552
Altamont town.....	225	28.4	15	56	10	16	35	28	21	11	4
Bluebell CDP.....	293	32.3	28	79	9	13	22	42	38	15	8
Myton city.....	569	32.6	46	112	24	36	83	68	86	40	25
Neola CDP.....	461	29.1	58	102	11	27	94	38	47	21	20
Roosevelt city.....	6,046	26.2	798	1,430	235	420	1,062	622	560	218	181
South Duchesne CCD.....	2	75.0	0	0	0	0	0	0	0	0	0
Emery County.....	10,976	32.8	1,025	2,463	418	447	1,440	1,091	1,421	710	593
Castle Dale-Huntington CCD.....	7,514	31.9	735	1,721	289	289	1,030	730	991	475	382
Castle Dale city.....	1,630	31.5	168	365	56	65	230	148	227	103	82
Cleveland town.....	464	32.4	54	83	18	13	79	33	62	21	22
Elmo town.....	418	30.8	45	101	7	12	70	42	45	29	18
Huntington city.....	2,129	31.3	216	487	87	92	311	216	267	110	110
Orangeville city.....	1,470	31.9	128	355	55	67	191	137	203	113	60
Emery-Ferron CCD.....	2,330	36.4	194	481	86	102	278	218	296	183	156
Clawson town.....	163	37.8	16	34	1	5	21	13	26	9	12
Emery town.....	288	41.3	19	58	11	8	29	31	33	26	21
Ferron city.....	1,626	34.5	133	346	68	80	194	157	208	126	102
Green River CCD.....	1,132	32.9	96	261	43	56	132	143	134	52	55
Green River city.....	952	34.7	76	213	38	45	107	122	123	46	46
Garfield County.....	5,172	39.0	376	1,003	184	210	583	518	687	412	368
East Garfield CCD.....	98	49.0	2	10	5	5	6	12	26	9	12
Escalante CCD.....	1,258	45.9	80	190	52	56	117	127	215	114	103
Boulder town.....	226	45.0	15	29	8	14	17	30	48	21	15
Escalante city.....	797	44.9	50	126	37	31	77	79	131	62	62
Panguitch CCD.....	2,377	37.7	182	508	68	82	281	223	273	190	160
Hatch town.....	133	39.5	9	25	6	4	17	10	14	11	11
Panguitch city.....	1,520	36.9	129	281	46	61	212	137	179	110	94
Tropic CCD.....	1,439	35.5	112	295	59	67	179	156	173	99	93

Table 1.  
**Age and Sex: 2010—Con.**

[For information on confidentiality protection, nonsampling error, and definitions, see Selected Appendixes at <www.census.gov/prod/cen2010/cph-1-a.pdf>]

Age—Con			Age and sex						Percent of total population		State County County Subdivision Place
65 to 74 years	75 to 84 years	85 years and over	All ages		18 years and over		65 years and over		Under 18 years	65 years and over	
			Female	Males per 100 females	Total	Female	Total	Female			
1,519	972	412	10,788	98.4	15,681	7,957	2,903	1,606	26.7	13.6	Carbon County
155	91	40	867	94.1	1,275	667	286	161	24.2	17.0	East Carbon CCD
127	78	34	675	92.7	999	522	239	133	23.2	18.4	East Carbon city
27	12	6	189	99.5	271	142	45	27	28.1	11.9	Sunnyside city
270	183	70	1,773	99.6	2,654	1,325	523	288	25.0	14.8	Helper CCD
3	0	0	1	300.0	4	1	3	1	0.0	75.0	Clear Creek CDP
167	121	49	1,117	97.0	1,658	834	337	190	24.7	15.3	Helper city
22	5	4	86	109.3	159	79	31	19	11.7	17.2	Kenilworth CDP
4	3	1	11	118.2	22	10	8	4	8.3	33.3	Scofield town
70	52	16	504	103.6	743	366	138	71	27.6	13.5	Spring Glen CDP (part)
1,094	698	302	8,148	98.6	11,752	5,965	2,094	1,157	27.4	12.9	Price CCD
132	59	19	784	99.9	1,175	592	210	112	25.0	13.4	Carbonville CDP
546	428	222	4,481	94.5	6,404	3,302	1,196	685	26.5	13.7	Price city
19	6	3	51	96.1	89	45	28	13	11.0	28.0	Spring Glen CDP (part)
138	68	14	851	96.9	1,185	615	220	124	29.3	13.1	Wellington city
50	8	8	396	113.1	564	276	66	32	33.2	7.8	West Wood CDP
127	73	1	462	129.2	816	347	201	80	22.9	19.0	Daggett County
12	6	0	76	127.6	123	52	18	8	28.9	10.4	East Daggett CCD
8	1	0	62	133.9	102	42	9	3	29.7	6.2	Dutch John CDP
115	67	1	386	129.5	693	295	183	72	21.8	20.7	West Daggett CCD
6	5	0	43	93.0	54	29	11	4	34.9	13.3	Flaming Gorge CDP
58	24	1	143	116.8	240	112	83	33	22.6	26.8	Manila town
13,875	8,075	3,042	152,588	100.9	201,140	101,750	24,992	13,704	34.4	8.2	Davis County
7,486	4,017	1,361	97,692	102.1	126,520	63,504	12,864	6,960	35.9	6.5	North Davis CCD
918	525	235	14,839	102.9	19,669	9,787	1,678	976	34.7	5.6	Clearfield city
610	306	117	10,127	101.7	12,872	6,499	1,033	575	37.0	5.1	Clinton city
9	1	2	82	112.2	111	52	12	6	36.2	6.9	Farmington city (part)
347	160	57	2,360	105.1	3,310	1,646	564	285	31.6	11.7	Fruit Heights city (part)
1,057	660	243	13,388	100.2	16,296	8,347	1,960	1,089	39.2	7.3	Kaysville city (part)
2,801	1,489	482	33,559	100.6	44,767	22,558	4,772	2,554	33.5	7.1	Layton city
232	105	28	2,989	102.4	3,845	1,914	365	190	36.5	6.0	South Weber city
315	250	62	2,525	102.9	3,493	1,765	627	344	31.8	12.2	Sunset city
711	298	78	12,008	102.6	14,121	7,108	1,087	563	42.0	4.5	Syracuse city
362	158	47	4,657	104.2	6,048	3,023	567	278	36.4	6.0	West Point city
6,389	4,058	1,681	54,896	98.7	74,620	38,246	12,128	6,744	31.6	11.1	South Davis CCD
3,266	2,552	1,101	21,773	95.4	30,320	15,822	6,919	3,902	28.7	16.3	Bountiful city
981	578	222	7,808	96.4	10,656	5,571	1,781	987	30.5	11.6	Centerville city
760	378	159	8,909	103.2	11,725	5,814	1,297	720	35.2	7.2	Farmington city (part)
5	3	0	67	117.9	87	42	8	4	40.4	5.5	Fruit Heights city (part)
6	5	2	241	105.0	268	138	13	6	45.7	2.6	Kaysville city (part)
645	311	111	8,101	101.5	11,022	5,549	1,067	567	32.5	6.5	North Salt Lake city
252	86	27	2,624	100.6	3,619	1,816	365	179	31.3	6.9	West Bountiful city
406	109	39	4,831	102.0	6,198	3,121	554	303	36.5	5.7	Woods Cross city
1,170	624	190	9,152	103.3	12,298	6,027	1,984	1,029	33.9	10.7	Duchesne County
373	165	24	1,833	109.4	2,683	1,255	562	269	30.1	14.6	Duchesne CCD
110	69	9	777	117.5	1,148	529	188	102	32.1	11.1	Duchesne city
15	9	2	86	98.8	103	51	26	11	39.8	15.2	Tabiona town
2	1	0	2	200.0	5	1	3	1	16.7	50.0	North Duchesne CCD
794	457	166	7,316	101.7	9,608	4,770	1,417	758	34.9	9.6	Roosevelt CCD
15	12	2	121	86.0	154	87	29	22	31.6	12.9	Altamont town
23	11	5	155	89.0	186	92	39	21	36.5	13.3	Bluebell CDP
37	10	2	272	109.2	411	196	49	24	27.8	8.6	Myton city
27	14	2	242	90.5	301	157	43	25	34.7	9.3	Neola CDP
245	168	107	3,093	95.5	3,818	1,985	520	315	36.9	8.6	Roosevelt city
1	1	0	1	100.0	2	1	2	1	0.0	100.0	South Duchesne CCD
832	409	127	5,387	103.7	7,488	3,738	1,368	714	31.8	12.5	Emery County
539	260	73	3,652	105.8	5,058	2,521	872	447	32.7	11.6	Castle Dale-Huntington CCD
128	46	12	783	108.2	1,097	554	186	98	32.7	11.4	Castle Dale city
45	30	4	244	90.2	327	170	79	45	29.5	17.0	Cleveland town
18	20	11	198	111.1	272	140	49	31	34.9	11.7	Eimo town
131	81	21	1,039	104.9	1,426	713	233	120	33.0	10.9	Huntington city
88	56	17	708	107.6	987	492	161	79	32.9	11.0	Orangeville city
202	93	41	1,172	98.8	1,655	838	336	185	29.0	14.4	Emery-Ferron CCD
17	7	2	82	98.8	113	57	26	15	30.7	16.0	Clawson town
31	16	5	135	113.3	211	100	52	24	26.7	18.1	Emery town
120	61	31	830	95.9	1,147	587	212	124	29.5	13.0	Ferron city
91	56	13	563	101.1	775	379	160	82	31.5	14.1	Green River CCD
73	51	12	467	103.9	663	324	136	70	30.4	14.3	Green River city
448	273	110	2,498	107.0	3,793	1,849	831	425	26.7	16.1	Garfield County
8	1	2	43	127.9	86	36	11	4	12.2	11.2	East Garfield CCD
100	81	23	609	106.6	988	484	204	103	21.5	16.8	Escalante CCD
12	9	8	105	115.2	182	82	29	13	19.5	12.8	Boulder town
66	62	14	381	109.2	621	308	142	72	22.1	17.8	Escalante city
217	142	51	1,150	106.7	1,687	827	410	211	29.0	17.2	Panguitch CCD
10	12	4	67	98.5	99	50	26	14	25.6	19.5	Hatch town
135	94	42	745	104.0	1,110	543	271	143	27.0	17.8	Panguitch city
123	49	34	696	106.8	1,032	502	206	107	28.3	14.3	Tropic CCD

Table 1.  
**Age and Sex: 2010—Con.**

[For information on confidentiality protection, nonsampling error, and definitions, see Selected Appendixes at <www.census.gov/prod/cen2010/cph-1-a.pdf>]

State County County Subdivision Place	Total population	Median age	Age								
			Under 5 years	5 to 17 years	18 to 20 years	21 to 24 years	25 to 34 years	35 to 44 years	45 to 54 years	55 to 59 years	60 to 64 years
Garfield County—Con.											
Tropic CCD—Con.											
Antimony town.....	122	53.5	3	14	3	3	11	13	17	14	11
Bryce Canyon City town.....	198	23.6	20	32	28	25	39	21	17	4	11
Cannonville town.....	167	37.5	12	42	2	2	20	17	17	12	11
Henrieville town.....	230	38.0	10	67	8	7	17	26	26	20	16
Tropic town.....	530	36.1	57	121	9	11	62	56	65	32	31
Grand County.....	9,225	39.9	599	1,519	271	384	1,226	1,178	1,411	766	620
Moab CCD.....	9,098	39.7	599	1,499	269	381	1,223	1,159	1,389	747	611
Castle Valley town.....	319	56.3	4	22	8	4	18	18	69	73	41
Moab city.....	5,046	37.3	364	849	156	251	733	669	730	351	286
Thompson Springs CCD.....	127	53.8	0	20	2	3	3	19	22	19	9
Thompson Springs CDP.....	39	54.6	0	3	0	3	0	5	10	5	4
Uintah and Ouray CCD.....	0	0.0	0	0	0	0	0	0	0	0	0
Iron County.....	46,163	26.8	4,279	9,665	3,616	4,074	6,717	4,590	4,621	2,203	1,865
Beryl-Newcastle CCD.....	1,313	31.3	123	326	39	64	173	112	164	96	74
Beryl Junction CDP.....	197	23.5	26	53	9	15	37	17	22	6	1
Newcastle CDP.....	247	29.1	24	70	4	12	44	21	27	14	14
Cedar City CCD.....	40,899	25.9	3,902	8,498	3,445	3,885	6,170	4,041	3,943	1,830	1,528
Cedar City city.....	28,857	24.8	2,745	5,397	3,017	3,442	4,561	2,655	2,536	1,121	894
Enoch city.....	5,803	27.1	665	1,661	195	226	932	715	561	237	218
Kanarraville town.....	355	42.3	25	63	6	8	45	40	48	30	30
Parowan CCD.....	3,951	40.8	254	841	132	125	374	437	514	277	263
Brian Head town.....	83	41.8	8	13	2	5	7	13	12	10	6
Paragonah town.....	488	42.9	21	101	18	21	42	57	72	29	44
Parowan city.....	2,790	39.8	194	613	95	74	279	312	331	193	165
Summit CDP.....	160	49.8	10	20	3	7	12	14	27	10	11
Juab County.....	10,246	29.3	1,057	2,780	364	414	1,338	1,194	1,116	493	447
Eureka CCD.....	693	37.5	49	135	25	30	90	86	79	38	50
Eureka city.....	669	35.7	49	134	25	30	90	83	74	35	47
Nephi CCD.....	9,366	28.6	991	2,602	336	369	1,226	1,092	1,000	451	387
Levan town.....	841	34.3	77	181	30	37	104	91	96	35	53
Mona city.....	1,547	28.4	170	480	43	35	215	195	172	70	59
Nephi city.....	5,389	30.2	517	1,363	198	241	723	646	603	289	236
Rocky Ridge town.....	733	12.9	147	319	36	34	87	57	28	13	2
Santaquin city (part).....	0	0.0	0	0	0	0	0	0	0	0	0
West Juab CCD.....	187	30.3	17	43	3	15	22	16	37	4	10
Kane County.....	7,125	44.5	496	1,233	233	236	747	661	951	608	572
Kanab CCD.....	5,697	44.9	392	952	180	190	622	521	739	498	469
Big Water town.....	475	47.1	26	61	15	22	42	52	77	51	45
Kanab city.....	4,312	41.8	322	772	144	150	476	408	517	351	308
Orderville CCD.....	1,428	42.7	104	281	53	46	125	140	212	110	103
Alton town.....	119	32.8	18	28	0	1	14	9	10	8	7
Glendale town.....	381	31.4	42	92	15	13	43	42	42	28	16
Orderville town.....	577	42.5	32	124	30	23	42	55	96	37	39
Millard County.....	12,503	33.7	1,106	2,955	424	473	1,468	1,262	1,621	767	657
Delta CCD.....	7,704	33.1	692	1,859	271	303	880	788	1,042	464	396
Delta city.....	3,436	30.6	341	831	119	168	421	347	400	193	159
Deseret CDP.....	353	33.5	27	97	14	8	37	42	49	23	16
Hinckley town.....	696	36.5	59	150	24	22	77	77	115	39	35
Leamington town.....	226	34.0	19	51	12	3	30	18	36	22	17
Lynndyl town.....	106	44.0	6	22	2	5	9	11	14	5	11
Oak City town.....	578	35.1	59	142	18	16	53	52	104	31	28
Oasis CDP.....	75	32.8	7	20	1	3	9	8	9	6	5
Scipio town (part).....	0	0.0	0	0	0	0	0	0	0	0	0
Sutherland CDP.....	165	31.1	16	38	7	10	20	14	18	11	6
Fillmore CCD.....	4,639	34.6	407	1,062	149	162	563	461	558	289	255
Fillmore city.....	2,435	32.5	209	590	78	87	324	258	303	136	124
Holden town.....	378	37.6	37	73	14	7	47	36	42	28	30
Kanosh town.....	474	40.4	31	124	10	14	34	50	47	29	34
Meadow town.....	310	39.3	29	67	9	5	36	33	40	20	10
Scipio town (part).....	327	34.6	38	58	6	16	47	25	15	31	17
Garrison-Sevier Lake CCD.....	160	36.3	7	34	4	8	25	13	21	14	6
Morgan County.....	9,469	32.0	904	2,445	375	337	1,043	1,166	1,247	550	405
Morgan North CCD.....	8,042	31.3	797	2,120	315	272	909	1,016	1,045	439	313
Enterprise CDP.....	605	22.9	72	190	29	23	58	86	76	30	10
Morgan city.....	3,687	29.7	417	907	145	132	516	452	424	168	139
Mountain Green CDP.....	2,309	33.4	211	637	85	65	210	310	339	154	98
Morgan South CCD.....	1,427	36.3	107	325	60	65	134	150	202	111	92
Piute County.....	1,556	40.5	110	358	43	37	148	137	184	103	104
Circleville CCD.....	1,087	37.2	81	264	32	26	112	105	123	67	68
Circleville town.....	547	37.1	39	128	20	19	57	49	68	31	34
Junction town.....	191	33.9	16	50	5	3	22	22	21	15	6
Kingston town.....	173	43.6	12	36	4	2	18	18	20	8	21
Marysvale CCD.....	469	49.2	29	94	11	11	36	32	61	36	36

Table 1.  
**Age and Sex: 2010—Con.**

[For information on confidentiality protection, nonsampling error, and definitions, see Selected Appendixes at <www.census.gov/prod/cen2010/cph-1-a.pdf>]

Age—Con			Age and sex						Percent of total population		State County County Subdivision Place
65 to 74 years	75 to 84 years	85 years and over	All ages		18 years and over		65 years and over		Under 18 years	65 years and over	
			Female	Males per 100 females	Total	Female	Total	Female			
13	15	5	60	103.3	105	51	33	18	13.9	27.0	Garfield County—Con.
1	0	0	111	78.4	146	78	1	0	26.3	0.5	Tropic CCD—Con.
15	9	8	79	111.4	113	56	32	17	32.3	19.2	Antimony town
21	9	3	116	98.3	153	78	33	20	33.5	14.3	Bryce Canyon City town
59	12	15	251	111.2	352	173	86	43	33.6	16.2	Cannonville town
											Henrieville town
											Tropic town
703	406	142	4,579	101.5	7,107	3,553	1,251	676	23.0	13.6	Grand County
681	401	139	4,516	101.5	7,000	3,500	1,221	662	23.1	13.4	Moab CCD
43	12	7	153	108.5	293	142	62	24	8.2	19.4	Castle Valley town
324	247	86	2,550	97.9	3,833	1,968	657	390	24.0	13.0	Moab city
22	5	3	63	101.6	107	53	30	14	15.7	23.6	Thompson Springs CCD
8	1	0	18	116.7	36	16	9	4	7.7	23.1	Thompson Springs CDP
0	0	0	0	(X)	0	0	0	0	(X)	(X)	Uintah and Ouray CCD
2,728	1,356	449	23,210	98.9	32,219	16,413	4,533	2,363	30.2	9.8	Iron County
91	41	10	624	110.4	864	399	142	67	34.2	10.8	Beryl-Newcastle CCD
5	3	3	91	116.5	118	52	11	5	40.1	5.6	Beryl Junction CDP
6	9	2	118	109.3	153	74	17	12	38.1	6.9	Newcastle CDP
2,233	1,060	364	20,613	98.4	28,499	14,574	3,657	1,920	30.3	8.9	Cedar City CCD
1,424	771	294	14,691	96.4	20,715	10,701	2,489	1,346	28.2	8.6	Cedar City city
276	95	22	2,891	100.7	3,477	1,742	393	201	40.1	6.8	Enoch city
37	15	8	177	100.6	267	134	60	30	24.8	16.9	Kanarraville town
404	255	75	1,973	100.3	2,856	1,440	734	376	27.7	18.6	Parowan CCD
5	2	0	37	124.3	62	24	7	1	25.3	8.4	Brian Head town
46	28	9	237	105.9	366	178	83	41	25.0	17.0	Paragonah town
283	192	59	1,410	97.9	1,983	1,016	534	281	28.9	19.1	Parowan city
33	11	2	83	92.8	130	67	46	23	18.8	28.8	Summit CDP
587	335	121	5,018	104.2	6,409	3,233	1,043	544	37.4	10.2	Juab County
68	38	5	341	103.2	509	246	111	55	26.6	16.0	Eureka CCD
63	35	4	330	102.7	486	235	102	53	27.4	15.2	Eureka city
507	291	114	4,591	104.0	5,773	2,927	912	481	38.4	9.7	Nephi CCD
65	45	27	406	107.1	583	285	137	66	30.7	16.3	Levan town
60	37	11	740	109.1	897	452	108	57	42.0	7.0	Mona city
317	186	70	2,653	103.1	3,509	1,779	573	310	34.9	10.6	Nephi city
5	4	1	394	86.0	267	161	10	7	63.6	1.4	Rocky Ridge town
0	0	0	0	(X)	0	0	0	0	(X)	(X)	Santaquin city (part)
12	6	2	86	117.4	127	60	20	8	32.1	10.7	West Juab CCD
872	387	129	3,604	97.7	5,396	2,768	1,388	716	24.3	19.5	Kane County
701	316	117	2,904	96.2	4,353	2,258	1,134	583	23.6	19.9	Kanab CCD
63	16	5	228	108.3	388	183	84	37	18.3	17.7	Big Water town
500	262	102	2,223	94.0	3,218	1,702	864	469	25.4	20.0	Kanab city
171	71	12	700	104.0	1,043	510	254	133	27.0	17.8	Orderville CCD
18	5	1	66	80.3	73	37	24	14	38.7	20.2	Alton town
30	16	2	187	103.7	247	121	48	23	35.2	12.6	Glendale town
54	36	9	287	101.0	421	212	99	54	27.0	17.2	Orderville town
950	589	231	6,136	103.8	8,442	4,155	1,770	914	32.5	14.2	Millard County
533	338	138	3,790	103.3	5,153	2,552	1,009	529	33.1	13.1	Delta CCD
218	149	90	1,706	101.4	2,264	1,156	457	263	34.1	13.3	Delta city
21	14	5	170	107.6	229	114	40	20	35.1	11.3	Deseret CDP
60	34	4	349	99.4	487	241	98	54	30.0	14.1	Hinckley town
12	2	4	109	107.3	156	76	18	7	31.0	8.0	Leamington town
10	11	0	57	86.0	78	39	21	11	26.4	19.8	Lymndyl town
42	22	11	268	115.7	377	176	75	34	34.8	13.0	Oak City town
5	1	1	44	70.5	48	22	7	0	36.0	9.3	Oasis CDP
0	0	0	0	(X)	0	0	0	0	(X)	(X)	Scipio town (part)
16	6	3	87	89.7	111	56	25	14	32.7	15.2	Sutherland CDP
409	238	86	2,267	104.6	3,170	1,546	733	370	31.7	15.8	Fillmore CCD
183	105	38	1,195	103.8	1,636	799	326	171	32.8	13.4	Fillmore city
30	23	11	187	102.1	268	137	64	36	29.1	16.9	Holden town
59	25	17	225	110.7	319	155	101	46	32.7	21.3	Kanosh town
36	23	2	150	106.7	214	108	61	31	31.0	19.7	Meadow town
36	26	12	177	84.7	231	117	74	38	29.4	22.6	Scipio town (part)
8	13	7	79	102.5	119	57	28	15	25.6	17.5	Garrison-Sevier Lake CCD
608	297	92	4,698	101.6	6,120	3,079	997	512	35.4	10.5	Morgan County
497	242	77	3,988	101.7	5,125	2,584	816	422	36.3	10.1	Morgan North CCD
19	10	2	306	97.7	343	182	31	16	43.3	5.1	Enterprise CDP
212	129	46	1,840	100.4	2,363	1,209	387	221	35.9	10.5	Morgan city
138	45	17	1,138	102.9	1,461	720	200	91	36.7	8.7	Mountain Green CDP
111	55	15	710	101.0	995	495	181	90	30.3	12.7	Morgan South CCD
201	98	33	760	104.7	1,088	545	332	174	30.1	21.3	Piute County
125	59	25	533	103.9	742	368	209	109	31.7	19.2	Circleville CCD
61	32	9	281	94.7	380	186	102	52	30.5	18.6	Circleville town
21	9	1	100	91.0	125	67	31	18	34.6	16.2	Junction town
19	6	9	85	103.5	125	63	34	18	27.7	19.7	Kingston town
76	39	8	227	106.6	346	177	123	65	26.2	26.2	Marysvale CCD

Table 1.  
**Age and Sex: 2010—Con.**

[For information on confidentiality protection, nonsampling error, and definitions, see Selected Appendixes at <www.census.gov/prod/cen2010/cph-1-a.pdf>]

State County County Subdivision Place	Total population	Median age	Age									
			Under 5 years	5 to 17 years	18 to 20 years	21 to 24 years	25 to 34 years	35 to 44 years	45 to 54 years	55 to 59 years	60 to 64 years	
Piute County—Con.												
Marysville CCD—Con.												
Marysville town.....	408	50.6	26	73	9	10	31	28	55	32	31	
Rich County.....	2,264	34.7	218	486	64	87	284	230	270	155	127	
Garden City-Laketown CCD.....	1,226	37.7	122	228	30	36	159	117	130	85	87	
Garden CDP.....	181	50.9	12	23	4	6	14	15	26	14	14	
Garden City town.....	562	33.7	70	104	16	15	85	63	54	35	37	
Laketown town.....	248	33.9	17	60	8	11	29	25	23	18	15	
Randolph-Woodruff CCD.....	1,038	31.2	96	258	34	51	125	113	140	70	40	
Randolph town.....	464	32.6	41	116	13	20	55	49	69	28	17	
Woodruff town.....	180	31.5	17	44	7	9	19	17	23	15	8	
Salt Lake County.....	1,029,655	30.8	90,106	209,675	44,152	65,162	177,221	134,998	123,442	53,920	41,612	
Bingham CCD.....	55,288	25.8	6,847	16,135	1,942	2,261	9,571	8,828	5,090	1,670	1,189	
Bluffdale city (part).....	13	14.5	1	7	0	0	2	0	0	0	2	
Copperton CDP.....	826	32.5	68	177	31	41	133	111	118	40	41	
Herriman city (part).....	21,785	24.7	3,104	6,501	625	716	4,142	3,591	1,627	513	403	
Riverton city (part).....	10,037	24.7	1,531	2,766	307	448	2,212	1,569	621	235	133	
South Jordan city (part).....	2,616	26.4	297	855	71	54	429	470	220	90	42	
West Jordan city (part).....	18,988	26.6	1,777	5,576	871	951	2,568	2,944	2,327	715	510	
Cottonwood CCD.....	4,427	42.0	220	687	132	254	557	542	753	392	357	
Alta town.....	383	27.6	2	16	19	95	136	37	30	20	18	
Cottonwood Heights city (part).....	2,030	43.7	117	302	49	85	235	263	338	172	159	
Granite CDP (part).....	965	43.1	53	196	31	30	85	110	163	92	93	
Holladay city (part).....	443	46.6	19	81	22	18	20	50	90	55	38	
Sandy city (part).....	259	39.3	19	59	6	9	17	39	42	20	20	
Emigration CCD.....	8,908	45.5	452	1,627	271	304	640	1,090	1,553	783	581	
Cottonwood Heights city (part).....	0	0.0	0	0	0	0	0	0	0	0	0	
Emigration Canyon CDP.....	1,567	44.9	90	278	44	46	112	218	323	181	134	
Holladay city (part).....	302	42.3	12	71	12	18	21	26	61	24	18	
Millicreek CDP (part).....	6,983	45.8	347	1,265	215	240	502	839	1,159	571	423	
Salt Lake City city (part).....	0	0.0	0	0	0	0	0	0	0	0	0	
Magna CCD.....	28,712	28.3	3,180	6,817	1,168	1,569	5,498	3,739	3,155	1,225	823	
Magna CDP.....	26,505	28.4	2,814	6,305	1,112	1,477	4,891	3,477	3,000	1,157	779	
West Jordan city (part).....	2,037	26.6	334	499	51	78	540	255	138	63	40	
West Valley City city (part).....	155	28.1	31	13	5	14	65	4	14	4	2	
Salt Lake City CCD.....	932,320	31.0	79,407	184,409	40,639	60,774	160,955	120,799	112,891	49,850	38,662	
Bluffdale city (part).....	7,585	26.6	760	2,135	345	395	960	946	1,018	395	226	
Cottonwood Heights city (part).....	31,403	36.5	1,936	5,348	1,184	1,911	4,738	3,759	4,336	2,117	1,919	
Draper city (part).....	40,532	30.7	3,390	9,887	1,418	2,085	6,342	6,892	5,249	1,732	1,305	
Granite CDP (part).....	967	45.2	39	174	49	57	75	86	171	108	73	
Herriman city (part).....	0	0.0	0	0	0	0	0	0	0	0	0	
Holladay city (part).....	25,727	38.3	1,771	4,698	813	1,271	3,364	2,905	3,296	1,679	1,435	
Kearns CDP.....	35,731	28.4	3,564	8,684	1,561	2,015	6,349	4,746	4,102	1,573	1,074	
Midvale city.....	27,964	30.6	2,572	4,441	1,068	2,180	6,047	3,458	3,084	1,323	976	
Millicreek CDP (part).....	55,156	34.1	4,146	8,600	1,943	3,676	9,923	6,382	6,694	3,073	2,354	
Murray city.....	46,746	34.6	3,390	7,682	1,866	2,966	7,731	5,249	6,061	2,970	2,335	
Riverton city (part).....	28,716	29.3	2,561	7,809	1,245	1,328	3,607	4,118	3,916	1,367	996	
Salt Lake City city (part).....	186,440	30.9	14,483	27,551	9,608	16,479	38,895	24,034	20,793	9,748	7,333	
Sandy city (part).....	87,202	33.8	6,393	18,461	3,681	4,584	11,804	10,776	12,580	6,003	4,869	
South Jordan city (part).....	47,802	30.1	4,321	12,066	2,063	2,319	6,510	6,440	6,117	2,586	1,898	
South Salt Lake city.....	23,617	30.3	1,956	3,289	1,170	2,271	5,346	3,309	2,817	1,102	747	
Taylorville city.....	58,652	31.4	5,068	11,004	2,661	3,938	9,914	6,902	7,336	3,650	2,860	
West Jordan city (part).....	82,687	28.5	8,504	19,816	3,450	4,754	14,829	11,456	9,289	3,757	2,803	
West Valley City city (part).....	129,325	28.8	13,215	29,515	5,930	7,801	21,976	17,357	14,147	5,807	4,667	
White City CDP.....	5,407	32.7	456	1,093	212	297	828	723	613	225	239	
San Juan County.....	14,746	29.9	1,347	3,670	719	774	1,745	1,659	1,803	754	675	
Blanding CCD.....	4,904	28.9	442	1,202	280	287	592	483	551	263	232	
Blanding city.....	3,375	26.6	345	836	222	218	425	317	348	161	125	
Bluff CDP.....	258	51.0	11	33	6	9	23	26	45	30	30	
Halls Crossing CDP.....	6	35.5	0	0	0	0	2	3	1	0	0	
Mexican Hat CDP.....	31	54.5	0	2	0	0	4	4	6	0	2	
White Mesa CDP.....	242	24.6	23	67	9	26	33	22	29	8	9	
Casa del Eco Mesa-White Mesa CCD.....	3,882	26.3	382	1,013	217	248	431	466	500	154	133	
Aneth CDP.....	501	23.3	48	137	40	35	41	71	49	23	20	
Montezuma Creek CDP.....	335	25.5	37	73	24	27	38	32	47	21	13	
Tselakai Dezza CDP.....	109	28.3	12	23	8	5	12	11	14	8	7	
Monticello CCD.....	3,773	34.8	307	855	114	141	477	414	497	238	231	
La Sal CDP.....	395	35.5	52	57	13	17	56	37	61	39	30	
Monticello city.....	1,972	32.2	152	514	62	74	254	234	232	86	94	
Spanish Valley CDP.....	491	37.2	31	106	9	14	69	61	77	35	35	
Ojijato CCD.....	2,187	28.2	216	600	108	98	245	296	255	99	79	
Halchita CDP.....	266	24.8	29	74	17	14	36	32	28	14	7	
Navajo Mountain CDP.....	354	28.9	25	108	16	12	34	47	46	16	17	
Ojijato-Monument Valley CDP.....	674	27.4	74	175	37	35	81	90	80	35	23	
Sanpete County.....	27,822	28.4	2,219	6,122	2,685	1,725	3,451	2,945	2,869	1,368	1,241	
Ephraim-Manti CCD.....	10,982	22.3	850	2,282	1,966	957	1,179	911	877	444	413	
Ephraim city.....	6,135	20.6	462	1,036	1,740	764	601	439	343	188	144	
Manti city.....	3,276	30.9	278	875	155	130	374	302	361	154	180	



Table 1.  
**Age and Sex: 2010—Con.**

[For information on confidentiality protection, nonsampling error, and definitions, see Selected Appendixes at <www.census.gov/prod/cen2010/cph-1-a.pdf>]

Age—Con			Age and sex						Percent of total population		State County County Subdivision Place
65 to 74 years	75 to 84 years	85 years and over	All ages		18 years and over		65 years and over		Under 18 years	65 years and over	
			Female	Males per 100 females	Total	Female	Total	Female			
69	36	8	209	95.2	309	161	113	60	24.3	27.7	Piute County—Con. Marysville CCD—Con. Marysville town
204	103	36	1,094	106.9	1,560	753	343	159	31.1	15.2	Rich County
149	63	20	586	109.2	876	420	232	108	28.5	18.9	Garden City-Laketown CCD
41	12	0	78	132.1	146	68	53	23	19.3	29.3	Garden CDP
52	22	9	271	107.4	388	188	83	40	31.0	14.8	Garden City town
27	14	1	124	100.0	171	82	42	18	31.0	16.9	Laketown town
55	40	16	508	104.3	684	333	111	51	34.1	10.7	Randolph-Woodruff CCD
23	28	5	240	93.3	307	153	56	25	33.8	12.1	Randolph town
14	3	4	84	114.3	119	59	21	10	33.9	11.7	Woodruff town
49,495	28,151	11,721	511,774	101.2	729,874	365,567	89,367	50,102	29.1	8.7	Salt Lake County
1,170	423	162	27,532	100.8	32,306	16,286	1,755	947	41.6	3.2	Bingham CCD
1	0	0	8	62.5	5	3	1	1	61.5	7.7	Bluffdale city (part)
29	24	13	413	100.0	581	291	66	42	29.7	8.0	Copperton CDP
382	135	46	10,767	102.3	12,180	6,120	563	296	44.1	2.6	Herriman city (part)
140	57	18	5,061	98.3	5,740	2,902	215	113	42.8	2.1	Riverton city (part)
61	19	8	1,274	105.3	1,464	731	88	48	44.0	3.4	South Jordan city (part)
507	171	71	9,493	100.0	11,635	5,887	749	415	38.7	3.9	West Jordan city (part)
384	128	21	2,073	113.6	3,520	1,634	533	249	20.5	12.0	Cottonwood CCD
10	0	0	126	204.0	365	118	10	4	4.7	2.6	Alta town
218	81	11	976	108.0	1,611	783	310	152	20.6	15.3	Cottonwood Heights city (part)
84	24	4	475	103.2	716	352	112	49	25.8	11.6	Granite CDP (part)
35	13	2	221	100.5	343	174	50	22	22.6	11.3	Holladay city (part)
22	2	4	126	105.6	181	87	28	14	30.1	10.8	Sandy city (part)
768	591	248	4,493	98.3	6,829	3,441	1,607	860	23.3	18.0	Emigration CCD
0	0	0	0	(X)	0	0	0	0	(X)	(X)	Cottonwood Heights city (part)
99	28	14	768	104.0	1,199	587	141	68	23.5	9.0	Emigration Canyon CDP
29	7	3	141	114.2	219	104	39	16	27.5	12.9	Holladay city (part)
636	556	230	3,560	96.2	5,371	2,731	1,422	774	23.1	20.4	Millicreek CDP (part)
0	0	0	0	(X)	0	0	0	0	(X)	(X)	Salt Lake City city (part)
856	518	164	14,240	101.6	18,715	9,321	1,538	868	34.8	5.4	Magna CCD
826	507	160	13,114	102.1	17,386	8,644	1,493	841	34.4	5.6	Magna CDP
28	10	1	1,047	94.6	1,204	618	39	24	40.9	1.9	West Jordan city (part)
0	0	3	76	103.9	111	57	3	3	28.4	1.9	West Valley City city (part)
46,317	26,491	11,126	463,436	101.2	668,504	334,885	83,934	47,178	28.3	9.0	Salt Lake City CCD
245	110	50	3,788	100.2	4,690	2,384	405	207	38.2	5.3	Bluffdale city (part)
2,567	1,183	405	15,795	98.8	24,119	12,262	4,155	2,214	23.2	13.2	Cottonwood Heights city (part)
1,418	617	197	18,773	115.9	27,255	12,322	2,232	1,128	32.8	5.5	Draper city (part)
90	37	8	477	102.7	754	367	135	61	22.0	14.0	Granite CDP (part)
0	0	0	0	(X)	0	0	0	0	(X)	(X)	Herriman city (part)
2,120	1,669	706	13,302	93.4	19,258	10,159	4,495	2,507	25.1	17.5	Holladay city (part)
1,041	837	185	17,659	102.3	23,483	11,723	2,063	1,193	34.3	5.8	Keams CDP
1,600	872	343	14,135	97.8	20,951	10,685	2,815	1,614	25.1	10.1	Midvale city
3,462	3,002	1,901	28,681	92.3	42,410	22,431	8,365	5,056	23.1	15.2	Millicreek CDP (part)
3,314	2,315	867	24,169	93.4	35,674	18,647	6,496	3,766	23.7	13.9	Murray city
1,102	506	161	14,251	101.5	18,346	9,234	1,769	946	36.1	6.2	Riverton city (part)
8,702	5,813	3,001	90,813	105.3	144,406	70,405	17,516	10,076	22.5	9.4	Salt Lake City city (part)
5,009	2,120	922	43,750	99.3	62,348	31,692	8,051	4,332	28.5	9.2	Sandy city (part)
2,068	962	452	23,900	100.0	31,415	15,902	3,482	1,892	34.3	7.3	South Jordan city (part)
823	541	246	10,608	122.6	18,372	8,086	1,610	885	22.2	6.8	South Salt Lake city
3,196	1,602	521	29,603	98.1	42,580	21,758	5,319	3,023	27.4	9.1	Taylorville city
2,605	1,106	318	41,603	98.8	54,367	27,727	4,029	2,252	34.2	4.9	West Jordan city (part)
5,735	2,489	686	64,119	101.7	86,595	43,284	8,910	4,890	33.0	6.9	West Valley City city (part)
403	279	39	2,656	103.6	3,858	1,910	721	396	28.6	13.3	White City CDP
949	475	176	7,343	100.8	9,729	4,913	1,600	866	34.0	10.9	San Juan County
345	155	72	2,473	98.3	3,260	1,697	572	314	33.5	11.7	Blanding CCD
199	119	60	1,728	95.3	2,194	1,165	378	214	35.0	11.2	Blanding city
35	10	0	128	101.6	214	106	45	26	17.1	17.4	Bluff CDP
0	0	0	2	200.0	6	2	0	0	0.0	0.0	Halls Crossing CDP
13	0	0	14	121.4	29	13	13	7	6.5	41.9	Mexican Hat CDP
8	4	4	125	93.6	152	88	16	11	37.2	6.6	White Mesa CDP
193	106	39	1,930	101.1	2,487	1,252	338	189	35.9	8.7	Casa del Eco Mesa-White Mesa CCD
26	9	2	247	102.8	316	168	37	21	36.9	7.4	Aneth CDP
17	4	2	161	108.1	225	110	23	12	32.8	6.9	Montezuma Creek CDP
4	2	3	58	87.9	74	38	9	6	32.1	8.3	Tselakai Dezza CDP
304	148	47	1,830	106.2	2,611	1,275	499	245	30.8	13.2	Monticello CCD
16	11	6	191	106.8	286	143	33	16	27.6	8.4	La Sal CDP
153	91	26	934	111.1	1,306	629	270	140	33.8	13.7	Monticello city
33	13	8	243	102.1	354	171	54	25	27.9	11.0	Spanish Valley CDP
107	66	18	1,110	97.0	1,371	689	191	118	37.3	8.7	Ojito CCD
11	3	1	144	84.7	163	87	15	9	38.7	5.6	Halchita CDP
12	17	4	177	100.0	221	111	33	17	37.6	9.3	Navajo Mountain CDP
33	8	3	331	103.6	425	207	44	28	36.9	6.5	Ojito-Monument Valley CDP
1,905	974	318	13,264	109.8	19,481	9,237	3,197	1,674	30.0	11.5	Sanpete County
619	351	133	5,638	94.8	7,850	4,128	1,103	599	28.5	10.0	Ephraim-Manti CCD
232	115	71	3,263	88.0	4,637	2,523	418	228	24.4	6.8	Ephraim city
253	166	48	1,661	97.2	2,123	1,103	467	257	35.2	14.3	Manti city

Table 1.  
**Age and Sex: 2010—Con.**

[For information on confidentiality protection, nonsampling error, and definitions, see Selected Appendixes at <www.census.gov/prod/cen2010/cph-1-a.pdf>]

State County County Subdivision Place	Total population	Median age	Age								
			Under 5 years	5 to 17 years	18 to 20 years	21 to 24 years	25 to 34 years	35 to 44 years	45 to 54 years	55 to 59 years	60 to 64 years
<b>Sanpete County—Con.</b>											
Ephraim-Manti CCD—Con.											
Mayfield town.....	496	43.0	37	85	14	11	70	41	68	42	42
Sterling town.....	262	31.0	19	62	18	14	27	34	33	12	8
Gunnison CCD.....	5,440	33.6	363	977	185	338	994	814	730	270	204
Centerfield town.....	1,367	30.5	144	332	51	56	188	139	160	56	61
Fayette town.....	242	32.5	18	63	7	11	28	29	24	23	6
Gunnison city.....	3,285	34.2	168	446	96	256	724	586	479	159	111
Mount Pleasant-Moroni CCD.....	11,400	32.1	1,006	2,863	534	430	1,278	1,220	1,262	654	624
Fairview city.....	1,247	32.1	118	297	52	46	166	136	126	67	55
Fountain Green city.....	1,071	30.8	92	300	45	32	120	130	109	72	46
Moroni city.....	1,423	29.0	171	352	56	62	188	169	121	79	82
Mount Pleasant city.....	3,260	30.0	275	846	196	145	367	349	322	138	163
Spring City city.....	988	34.5	95	218	44	27	115	90	131	51	66
Wales town.....	302	29.6	26	79	16	13	34	29	32	15	11
<b>Sevier County.....</b>											
Monroe CCD.....	4,902	35.1	377	1,117	144	188	617	504	598	269	262
Elsinore town.....	847	33.0	74	184	31	46	107	93	96	54	41
Joseph town.....	344	33.0	32	79	6	13	52	37	46	19	20
Monroe city.....	2,256	34.7	181	518	64	75	297	215	260	114	114
Richfield CCD.....	11,195	32.2	1,001	2,603	464	472	1,498	1,159	1,252	584	560
Annabella town.....	795	32.3	78	211	20	15	116	78	80	39	67
Central Valley town.....	528	34.8	49	116	16	17	67	44	59	39	41
Glenwood town.....	464	38.3	26	106	23	14	48	49	53	38	35
Kooshare town.....	327	19.3	18	139	8	4	20	18	33	16	14
Richfield city.....	7,551	30.9	717	1,711	348	368	1,072	829	842	349	316
Salina city (part).....	0	0.0	0	0	0	0	0	0	0	0	0
Sigurd town (part).....	429	32.4	37	103	15	15	59	43	54	15	12
Salina CCD.....	4,705	32.3	441	1,061	162	191	693	466	612	289	202
Aurora city.....	1,016	34.2	88	237	28	32	140	91	150	61	45
Redmond town.....	730	33.0	55	175	27	21	109	56	103	56	39
Salina city (part).....	2,489	30.8	268	515	96	120	405	255	282	144	102
Sigurd town (part).....	0	0.0	0	0	0	0	0	0	0	0	0
<b>Summit County.....</b>											
Coalville CCD.....	4,865	33.9	410	1,070	182	226	616	569	727	333	220
Coalville city.....	1,363	31.1	118	312	52	73	204	161	174	79	53
Echo CDP.....	56	39.0	3	6	7	4	7	4	11	5	6
Henefer town.....	766	29.6	80	195	36	32	109	91	80	36	28
Hoytsville CDP.....	607	34.4	54	137	21	21	77	72	108	34	21
Silver Summit CDP (part).....	290	41.1	12	49	7	20	30	48	60	27	20
Wanship CDP.....	400	43.4	33	70	20	21	33	36	80	33	21
Kamas CCD.....	6,763	33.8	587	1,585	199	235	872	935	1,020	427	295
Francis town.....	1,077	34.1	105	265	32	31	115	192	165	53	34
Kamas city.....	1,811	30.0	192	438	58	77	283	262	210	81	51
Marion CDP.....	685	32.8	55	200	18	18	74	90	95	33	38
Oakley city.....	1,470	32.9	124	351	51	59	192	179	237	95	62
Peoa CDP.....	253	43.1	13	53	3	11	25	27	51	21	20
Samak CDP.....	287	40.1	24	44	6	6	35	57	49	23	16
Woodland CDP.....	343	38.8	17	79	12	9	40	28	62	35	22
Park City CCD.....	24,696	38.5	1,471	4,947	706	1,078	2,941	3,949	4,683	1,867	1,406
Park City city (part).....	7,547	37.3	411	1,172	228	466	1,238	1,082	1,203	579	515
Silver Summit CDP (part).....	3,342	38.7	217	850	99	94	233	570	700	276	156
Snyderville CDP.....	5,612	38.6	324	1,169	152	236	644	932	1,090	387	296
Summit Park CDP.....	7,775	38.7	489	1,695	219	277	793	1,280	1,609	587	401
<b>Tooele County.....</b>											
Dugway-Wendover CCD.....	2,477	29.3	280	570	101	125	367	345	323	125	102
Dugway CDP.....	795	29.4	84	198	29	30	130	131	97	47	32
Wendover city.....	1,400	28.5	173	315	59	84	197	195	176	56	57
Rush Valley CCD.....	941	38.8	71	206	19	29	102	102	153	73	66
Ophir town.....	38	54.7	1	4	0	2	2	3	8	3	10
Rush Valley town.....	447	42.8	28	94	14	11	47	38	87	34	25
Stockton town (part).....	0	0.0	0	0	0	0	0	0	0	0	0
Vernon town.....	243	32.4	21	60	5	12	31	24	31	15	14
Tooele-Grantsville CCD.....	54,800	29.5	5,613	14,278	1,938	2,258	8,256	7,738	6,137	2,488	1,974
Erda CDP.....	4,642	29.0	521	1,336	136	132	684	661	537	229	174
Grantsville city.....	8,893	31.0	760	2,404	336	336	1,134	1,283	1,103	411	374
Stansbury Park CDP.....	5,145	29.9	500	1,414	172	175	701	777	651	253	186
Stockton town (part).....	616	36.8	44	125	21	25	82	83	93	52	38
Tooele city.....	31,605	29.2	3,334	7,975	1,148	1,426	5,039	4,431	3,324	1,342	1,049
<b>Uintah County.....</b>											
Uintah and Ouray CCD.....	32,588	29.1	3,457	7,400	1,320	1,824	5,300	3,599	3,808	1,631	1,252
Ballard town.....	5,753	29.2	557	1,414	235	289	873	566	719	318	246
Bonanza CDP.....	801	28.4	96	169	36	45	147	67	95	44	35
Fort Duchesne CDP.....	1	53.5	0	0	0	0	0	0	1	0	0
Randlett CDP.....	714	25.5	73	202	32	40	126	77	91	23	12
Whiterocks CDP.....	220	31.5	15	52	6	20	31	20	28	12	11
Vernal CCD.....	289	25.5	34	60	24	24	36	38	31	8	14
Jensen CDP.....	26,835	29.1	2,900	5,986	1,085	1,535	4,427	3,033	3,089	1,313	1,006
Wendover city.....	412	33.6	28	100	16	12	60	43	81	19	15

Table 1.  
**Age and Sex: 2010—Con.**

[For information on confidentiality protection, nonsampling error, and definitions, see Selected Appendixes at <www.census.gov/prod/cen2010/cph-1-a.pdf>]

Age—Con			Age and sex						Percent of total population		State County County Subdivision Place
65 to 74 years	75 to 84 years	85 years and over	All ages		18 years and over		65 years and over		Under 18 years	65 years and over	
			Female	Males per 100 females	Total	Female	Total	Female			
											Sanpete County—Con.
55	26	5	258	92.2	374	188	86	46	24.6	17.3	Ephraim-Manti CCD—Con.
20	15	0	116	125.9	181	84	35	17	30.9	13.4	Mayfield town
303	198	64	1,979	174.9	4,100	1,324	565	298	24.6	10.4	Sterling town
78	70	32	703	94.5	891	465	180	106	34.8	13.2	Gunnison CCD
18	11	4	126	92.1	161	87	33	19	33.5	13.6	Centerfield town
152	84	24	881	272.9	2,671	590	260	125	18.7	7.9	Fayette town
983	425	121	5,647	101.9	7,531	3,785	1,529	777	33.9	13.4	Gunnison city
121	43	20	614	103.1	832	419	184	93	33.3	14.8	Mount Pleasant-Moroni CCD
77	38	10	535	100.2	679	347	125	65	36.6	11.7	Fairview city
87	41	15	746	90.8	900	476	143	85	36.8	10.0	Fountain Green city
285	131	43	1,623	100.9	2,139	1,086	459	239	34.4	14.1	Moroni city
99	43	9	490	101.6	675	347	151	76	34.4	15.3	Mount Pleasant city
29	13	5	128	135.9	197	90	47	20	34.8	15.6	Spring City city
											Wales town
1,688	967	361	10,308	101.8	14,202	7,138	3,016	1,547	31.7	14.5	Sevier County
511	222	93	2,442	100.7	3,408	1,722	826	415	30.5	16.9	Monroe CCD
74	36	11	446	89.9	589	310	121	63	30.5	14.3	Elsinore town
29	9	2	157	119.1	233	108	40	16	32.3	11.6	Joseph town
235	128	55	1,141	97.7	1,557	796	418	219	31.0	18.5	Monroe city
870	534	198	5,533	102.3	7,591	3,813	1,602	834	32.2	14.3	Richfield CCD
68	21	2	388	104.9	506	257	91	41	36.4	11.4	Annabella town
49	18	13	256	106.3	363	179	80	43	31.3	15.2	Central Valley town
37	27	8	220	110.9	332	170	72	38	28.4	15.5	Glenwood town
33	15	9	153	113.7	170	84	57	30	48.0	17.4	Kooshare town
503	352	144	3,777	99.9	5,123	2,578	999	539	32.2	13.2	Richfield city
0	0	0	0	(X)	0	0	0	0	(X)	(X)	Salina city (part)
46	20	10	220	95.0	289	157	76	41	32.6	17.7	Sigurd town (part)
307	211	70	2,333	101.7	3,203	1,603	588	298	31.9	12.5	Salina CCD
86	39	19	523	94.3	691	360	144	71	32.0	14.2	Aurora city
46	33	10	354	106.2	500	245	89	44	31.5	12.2	Redmond town
140	123	39	1,227	102.9	1,706	851	302	160	31.5	12.1	Salina city (part)
0	0	0	0	(X)	0	0	0	0	(X)	(X)	Sigurd town (part)
1,945	633	190	17,600	106.4	26,254	12,746	2,768	1,318	27.7	7.6	Summit County
287	171	54	2,344	107.6	3,385	1,643	512	261	30.4	10.5	Coalville CCD
65	51	21	672	102.8	933	462	137	78	31.5	10.1	Coalville city
1	2	0	24	133.3	47	19	3	0	16.1	5.4	Echo CDP
43	21	15	373	105.4	491	251	79	41	35.9	10.3	Henefer town
29	28	5	290	109.3	416	202	62	32	31.5	10.2	Hoytsville CDP
16	1	0	118	145.8	229	85	17	8	21.0	5.9	Silver Summit CDP (part)
31	17	5	203	97.0	297	154	53	27	25.8	13.3	Wanship CDP
389	160	59	3,278	106.3	4,591	2,277	608	314	32.1	9.0	Kamas CCD
58	20	7	521	106.7	707	348	85	38	34.4	7.9	Francis town
88	53	18	868	108.6	1,181	584	159	90	34.8	8.8	Kamas city
51	12	1	336	103.9	430	213	64	31	37.2	9.3	Marion CDP
62	37	21	713	106.2	995	504	120	75	32.3	8.2	Oakley city
19	7	3	125	102.4	187	90	29	14	26.1	11.5	Peoa CDP
18	9	0	133	115.8	219	102	27	9	23.7	9.4	Samak CDP
30	6	3	167	105.4	247	121	39	18	28.0	11.4	Woodland CDP
1,269	302	77	11,978	106.2	18,278	8,826	1,648	743	26.0	6.7	Park City CCD
481	138	34	3,558	112.1	5,964	2,779	653	297	21.0	8.7	Park City city (part)
112	32	3	1,630	105.0	2,275	1,117	147	64	31.9	4.4	Silver Summit CDP (part)
293	70	19	2,801	100.4	4,119	2,059	382	168	26.6	6.8	Snyderville CDP
348	58	19	3,791	105.1	5,591	2,722	425	197	28.1	5.5	Summit Park CDP
2,564	1,364	451	28,891	101.5	37,200	18,637	4,379	2,369	36.1	7.5	Tooele County
96	35	8	1,167	112.3	1,627	748	139	67	34.3	5.6	Dugway-Wendover CCD
15	2	0	363	119.0	513	225	17	5	35.5	2.1	Dugway CDP
62	21	5	672	108.3	912	423	88	42	34.9	6.3	Wendover city
59	41	20	472	99.4	664	332	120	56	29.4	12.8	Rush Valley CCD
3	1	1	16	137.5	33	15	5	2	13.2	13.2	Ophir town
33	23	13	228	96.1	325	168	69	35	27.3	15.4	Rush Valley town
0	0	0	0	(X)	0	0	0	0	(X)	(X)	Stockton town (part)
13	12	5	122	99.2	162	81	30	13	33.3	12.3	Vernon town
2,409	1,288	423	27,252	101.1	34,909	17,557	4,120	2,246	36.3	7.5	Tooele-Grantsville CCD
152	54	26	2,320	100.1	2,785	1,387	232	121	40.0	5.0	Erda CDP
455	235	62	4,421	101.2	5,729	2,892	752	395	35.6	8.5	Grantsville city
206	90	20	2,534	103.0	3,231	1,635	316	161	37.2	6.1	Stansbury Park CDP
25	21	7	293	110.2	447	215	53	29	27.4	8.6	Stockton town (part)
1,415	831	291	15,772	100.4	20,296	10,225	2,537	1,424	35.8	8.0	Tooele city
1,669	991	337	16,019	103.4	21,731	10,752	2,997	1,629	33.3	9.2	Uintah County
345	148	43	2,918	97.2	3,782	1,916	536	277	34.3	9.3	Uintah and Ouray CCD
44	21	2	403	98.8	536	268	67	31	33.1	8.4	Ballard town
0	0	0	0	(X)	1	0	0	0	0.0	0.0	Bonanza CDP
24	14	0	380	87.9	439	236	38	20	38.5	5.3	Fort Duchesne CDP
14	7	4	121	81.8	153	83	25	15	30.5	11.4	Randlett CDP
18	2	0	155	86.5	195	107	20	12	32.5	6.9	Whiterocks CDP
1,324	843	294	13,101	104.8	17,949	8,836	2,461	1,352	33.1	9.2	Vernal CCD
18	16	4	192	114.6	284	130	38	24	31.1	9.2	Jensen CDP

Table 1.  
**Age and Sex: 2010—Con.**

[For information on confidentiality protection, nonsampling error, and definitions, see Selected Appendixes at <www.census.gov/prod/cen2010/cph-1-a.pdf>]

State County County Subdivision Place	Total population	Median age	Age									
			Under 5 years	5 to 17 years	18 to 20 years	21 to 24 years	25 to 34 years	35 to 44 years	45 to 54 years	55 to 59 years	60 to 64 years	
Utah County—Con.												
Vernal CCD—Con.												
Maeser CDP.....	3,601	29.8	348	917	137	161	498	432	415	187	156	
Naples city.....	1,755	29.7	169	413	84	94	250	213	231	90	67	
Vernal city.....	9,089	27.9	1,091	1,760	406	679	1,767	971	841	380	290	
Utah County.....	516,564	24.6	58,362	123,615	33,149	48,434	88,102	56,401	43,278	17,486	14,280	
American Fork-Pleasant Grove CCD.....	121,452	25.8	13,572	35,387	4,818	5,757	17,200	16,040	12,413	4,558	3,634	
Alpine city.....	9,555	26.0	661	3,074	495	437	734	1,144	1,382	468	346	
American Fork city (part).....	25,183	27.7	2,671	6,813	983	1,202	3,727	3,094	2,609	970	885	
Cedar Hills city.....	9,796	22.3	1,136	3,282	370	346	1,149	1,513	982	310	186	
Draper city (part).....	1,742	30.6	238	420	34	43	307	349	195	67	44	
Highland city.....	15,523	21.9	1,422	5,467	706	552	1,273	2,306	1,824	646	523	
Lehi city (part).....	14,764	24.1	2,328	4,303	389	501	2,834	2,227	1,008	371	278	
Lindon city (part).....	10,070	26.3	883	2,969	489	563	1,075	1,260	1,267	449	371	
Orem city (part).....	7	25.5	0	0	0	3	2	0	1	0	0	
Pleasant Grove city.....	33,509	26.0	4,118	8,748	1,298	2,050	5,953	4,005	3,000	1,188	928	
Provo city (part).....	75	47.5	3	15	3	4	6	5	4	4	6	
Goshen CCD.....	3,501	27.1	387	959	142	175	505	405	361	157	130	
Elberta CDP.....	256	25.0	26	69	13	20	30	25	27	13	10	
Genola town (part).....	1,370	26.5	148	389	64	61	167	144	162	56	61	
Goshen town.....	921	31.1	75	257	38	33	120	133	103	54	25	
Santaquin city (part).....	625	23.0	115	166	13	40	144	65	32	21	12	
Lehi CCD.....	74,616	23.8	12,393	21,206	1,891	2,939	16,133	9,459	4,630	1,709	1,481	
American Fork city (part).....	1,080	25.9	105	308	58	55	174	143	121	42	29	
Cedar Fort town.....	368	35.7	18	82	22	13	45	43	42	25	22	
Eagle Mountain city.....	21,415	20.3	3,894	6,436	487	832	4,971	2,688	1,025	360	323	
Fairfield town.....	119	33.5	8	30	2	8	13	12	20	11	4	
Lehi city (part).....	32,643	25.2	5,182	8,716	920	1,402	6,930	3,985	2,284	862	717	
Lindon city (part).....	0	0.0	0	0	0	0	0	0	0	0	0	
Saratoga Springs city.....	17,781	22.6	3,054	5,293	361	576	3,808	2,443	1,014	350	341	
Vineyard town (part).....	0	0.0	0	0	0	0	0	0	0	0	0	
Provo-Orem CCD.....	200,995	24.1	18,593	33,932	21,683	33,670	36,247	16,054	14,866	6,601	5,418	
Lindon city (part).....	0	0.0	0	0	0	0	0	0	0	0	0	
Orem city (part).....	88,321	26.2	9,021	18,316	5,378	8,887	15,936	8,355	8,233	3,828	3,011	
Provo city (part).....	112,413	23.3	9,546	15,566	16,290	24,766	20,268	7,669	6,605	2,760	2,398	
Springville city (part).....	3	41.5	0	1	0	0	0	1	0	0	0	
Vineyard town (part).....	139	25.9	10	35	10	10	22	18	14	0	6	
Spanish Fork-Payson CCD.....	73,527	26.1	8,252	20,891	3,005	3,609	11,200	9,347	6,996	2,825	2,239	
Benjamin CDP.....	1,145	36.8	65	288	43	55	94	147	165	74	62	
Elk Ridge city.....	2,436	23.6	200	853	108	77	180	321	298	91	109	
Genola town (part).....	0	0.0	0	0	0	0	0	0	0	0	0	
Lake Shore CDP.....	817	32.1	72	206	36	40	95	97	110	56	26	
Palmyra CDP.....	491	36.4	34	105	19	20	61	50	65	40	24	
Payson city.....	18,294	26.2	2,130	5,074	753	899	2,908	2,272	1,644	688	565	
Provo city (part).....	0	0.0	0	0	0	0	0	0	0	0	0	
Salem city.....	6,423	28.0	592	1,886	274	269	767	793	722	330	251	
Santaquin city (part).....	8,503	24.1	1,096	2,509	324	431	1,428	1,055	717	272	223	
Spanish Fork city (part).....	30,393	25.1	3,707	8,640	1,206	1,581	5,165	4,062	2,581	960	731	
Spring Lake CDP.....	458	36.0	33	118	15	17	42	61	51	32	28	
Springville city (part).....	231	29.0	23	6	7	26	89	19	17	11	12	
West Mountain CDP.....	1,186	27.0	92	368	62	58	100	134	166	65	50	
Woodland Hills city.....	1,344	32.6	86	399	65	50	106	153	203	78	74	
Springville-Mapleton CCD.....	42,473	26.5	5,165	11,240	1,610	2,284	6,817	5,096	4,012	1,636	1,378	
Mapleton city.....	7,979	27.9	655	2,441	375	342	703	1,032	946	399	328	
Provo city (part).....	0	0.0	0	0	0	0	0	0	0	0	0	
Spanish Fork city (part).....	4,298	24.3	806	1,050	110	263	1,122	411	235	90	73	
Springville city (part).....	29,232	26.7	3,650	7,473	1,074	1,638	4,918	3,549	2,705	1,078	915	
Wasatch County.....	23,530	31.6	2,334	5,646	805	987	3,301	3,301	2,911	1,199	1,029	
Heber City East CCD.....	9,965	31.4	967	2,600	361	356	1,286	1,474	1,281	459	384	
Daniel town (part).....	10	52.0	0	1	0	0	0	2	2	4	1	
Heber city (part).....	5,841	29.3	624	1,569	204	231	827	864	667	248	190	
Independence town.....	164	35.0	16	33	5	7	21	23	23	7	17	
Timber Lakes CDP.....	607	38.5	56	98	12	12	82	124	93	34	43	
Heber City South CCD.....	3,335	28.4	370	798	139	185	521	425	362	159	106	
Charleston town (part).....	31	50.2	1	5	0	3	4	1	5	5	3	
Daniel town (part).....	928	34.9	74	209	38	46	99	114	120	67	44	
Heber city (part).....	1,629	24.2	245	417	73	103	342	248	113	28	28	
Wallsburg town.....	250	35.8	23	49	8	8	34	17	43	22	6	
Heber City West CCD.....	8,133	32.4	801	1,871	247	344	1,153	1,125	1,009	436	385	
Charleston town (part).....	384	43.3	19	91	7	14	33	38	68	28	31	
Heber city (part).....	3,892	29.7	439	921	123	179	655	588	437	160	119	
Midway city (part).....	3,270	34.1	303	755	94	121	408	433	403	205	198	
North Wasatch CCD.....	2,086	34.1	196	375	58	102	341	276	257	145	151	
Hideout town.....	656	24.8	93	153	28	57	175	80	41	16	10	
Midway city (part).....	575	38.4	55	134	8	8	57	76	58	41	56	
Park City city (part).....	11	44.5	0	4	0	0	0	2	2	2	1	
Soldier Summit CCD.....	0	0.0	0	0	0	0	0	0	0	0	0	
Utah and Ouray CCD.....	11	60.3	0	2	0	0	0	1	2	0	3	

Table 1.  
**Age and Sex: 2010—Con.**

[For information on confidentiality protection, nonsampling error, and definitions, see Selected Appendixes at <www.census.gov/prod/cen2010/cph-1-a.pdf>]

Age—Con			Age and sex						Percent of total population		State County County Subdivision Place
65 to 74 years	75 to 84 years	85 years and over	All ages		18 years and over		65 years and over		Under 18 years	65 years and over	
			Female	Males per 100 females	Total	Female	Total	Female			
196	123	31	1,817	98.2	2,336	1,170	350	188	35.1	9.7	Uintah County—Con.
91	43	10	860	104.1	1,173	570	144	78	33.2	8.2	Vernal CCD—Con.
411	333	160	4,468	103.4	6,238	3,114	904	533	31.4	9.9	Maeser CDP
											Naples city
											Vernal city
18,487	10,856	4,114	257,803	100.4	334,587	169,239	33,457	18,435	35.2	6.5	Utah County
4,630	2,561	882	60,560	100.5	72,493	36,713	8,073	4,361	40.3	6.6	American Fork-Pleasant Grove CCD
450	269	95	4,772	100.2	5,820	2,913	814	421	39.1	8.5	Alpine city
1,167	771	291	12,602	99.8	15,699	8,015	2,229	1,254	37.7	8.9	American Fork city (part)
283	168	71	4,920	99.1	5,378	2,733	522	293	45.1	5.3	Cedar Hills city
30	14	1	832	109.4	1,084	514	45	18	37.8	2.6	Draper city (part)
547	194	63	7,633	103.4	8,634	4,290	804	401	44.4	5.2	Highland city
365	126	34	7,362	100.5	8,133	4,091	525	271	44.9	3.6	Lehi city (part)
440	223	81	5,001	101.4	6,218	3,114	744	378	38.3	7.4	Lindon city (part)
0	1	0	3	133.3	7	3	1	1	0.0	14.3	Orem city (part)
1,249	742	230	16,782	99.7	20,643	10,600	2,221	1,241	38.4	6.6	Pleasant Grove city
12	11	2	40	87.5	57	29	25	13	24.0	33.3	Provo city (part)
179	77	24	1,667	110.0	2,155	1,037	280	145	38.4	8.0	Goshen CCD
17	6	0	119	115.1	161	72	23	9	37.1	9.0	Elberta CDP
73	28	17	649	111.1	833	397	118	57	39.2	8.6	Genola town (part)
54	25	4	452	103.8	589	299	83	49	36.0	9.0	Goshen town
14	3	0	300	108.3	344	165	17	10	45.0	2.7	Santaquin city (part)
1,788	735	252	36,980	101.8	41,017	20,689	2,775	1,469	45.0	3.7	Lehi CCD
31	12	2	507	113.0	667	330	45	24	38.2	4.2	American Fork city (part)
36	15	5	179	105.6	268	129	56	28	27.2	15.2	Cedar Fort town
313	68	18	10,603	102.0	11,085	5,609	399	191	48.2	1.9	Eagle Mountain city
7	3	1	59	101.7	81	40	11	4	31.9	9.2	Fairfield town
934	506	205	16,258	100.8	18,745	9,522	1,645	915	42.6	5.0	Lehi city (part)
0	0	0	0	(X)	0	0	0	0	(X)	(X)	Lindon city (part)
416	110	15	8,793	102.2	9,434	4,705	541	269	46.9	3.0	Saratoga Springs city
0	0	0	0	(X)	0	0	0	0	(X)	(X)	Vineyard town (part)
7,104	4,745	2,082	101,097	98.8	148,470	75,437	13,931	7,943	26.1	6.9	Provo-Orem CCD
0	0	0	0	(X)	0	0	0	0	(X)	(X)	Lindon city (part)
3,840	2,493	1,023	44,256	99.6	60,984	30,933	7,356	4,195	31.0	8.3	Orem city (part)
3,242	2,246	1,057	56,711	98.2	87,301	44,417	6,545	3,734	22.3	5.8	Provo city (part)
0	0	0	0	(X)	2	0	0	0	33.3	0.0	Springville city (part)
8	5	1	69	101.4	94	46	14	8	32.4	10.1	Vineyard town (part)
2,926	1,710	527	36,192	103.2	44,384	22,085	5,163	2,776	39.6	7.0	Spanish Fork-Payson CCD
89	50	13	539	112.4	792	378	152	73	30.8	13.3	Benjamin CDP
131	58	10	1,208	101.7	1,383	698	199	93	43.2	8.2	Elk Ridge city
0	0	0	0	(X)	0	0	0	0	(X)	(X)	Genola town (part)
39	31	9	396	106.3	539	253	79	36	34.0	9.7	Lake Shore CDP
41	28	4	235	108.9	352	169	73	34	28.3	14.9	Palmyra CDP
741	474	146	9,120	100.6	11,090	5,642	1,361	754	39.4	7.4	Payson city
0	0	0	0	(X)	0	0	0	0	(X)	(X)	Provo city (part)
313	175	51	3,192	101.2	3,945	1,984	539	283	38.6	6.4	Salem city
264	146	38	4,116	106.6	4,898	2,400	448	243	42.4	5.3	Santaquin city (part)
960	584	216	14,920	103.7	18,046	8,922	1,760	985	40.6	5.8	Spanish Fork city (part)
44	14	3	231	98.3	307	154	61	30	33.0	13.3	Spring Lake CDP
11	7	3	127	81.9	202	114	21	14	12.6	9.1	Springville city (part)
54	27	10	563	110.7	726	343	91	42	38.8	7.7	West Mountain CDP
84	42	4	665	102.1	859	425	130	61	36.1	9.7	Woodland Hills city
1,860	1,028	347	21,307	99.3	26,068	13,278	3,235	1,741	38.6	7.6	Springville-Mapleton CCD
471	223	64	3,998	99.6	4,883	2,473	758	392	38.8	9.5	Mapleton city
0	0	0	0	(X)	0	0	0	0	(X)	(X)	Provo city (part)
101	35	2	2,178	97.3	2,442	1,256	198	73	43.2	3.2	Spanish Fork city (part)
1,228	729	275	14,653	99.5	18,109	9,241	2,232	1,226	38.1	7.6	Springville city (part)
1,240	615	162	11,568	103.4	15,550	7,717	2,017	1,009	33.9	8.6	Wasatch County
491	247	59	4,834	106.1	6,398	3,148	797	404	35.8	8.0	Heber City East CCD
0	0	0	5	100.0	9	5	0	0	10.0	0.0	Daniel town (part)
225	153	39	2,855	104.6	3,648	1,836	417	224	37.5	7.1	Heber city (part)
6	4	2	86	90.7	115	58	12	6	29.9	7.3	Independence town
41	11	1	284	113.7	453	209	53	25	25.4	8.7	Timber Lakes CDP
163	90	17	1,627	105.0	2,167	1,056	270	126	35.0	8.1	Heber City South CCD
4	0	0	14	121.4	25	10	4	1	19.4	12.9	Charleston town (part)
63	49	5	461	101.3	645	323	117	54	30.5	12.6	Daniel town (part)
24	8	0	801	103.4	967	462	32	17	40.6	2.0	Heber city (part)
16	17	7	112	123.2	178	84	40	19	28.8	16.0	Wallsburg town
436	247	79	4,110	97.9	5,461	2,798	762	405	32.9	9.4	Heber City West CCD
31	22	2	199	93.0	274	142	55	26	28.6	14.3	Charleston town (part)
142	86	43	1,962	98.4	2,532	1,306	271	154	34.9	7.0	Heber city (part)
216	103	31	1,658	97.2	2,212	1,132	350	183	32.4	10.7	Midway city (part)
148	30	7	992	110.3	1,515	711	185	73	27.4	8.9	North Wasatch CCD
3	0	0	303	116.5	410	183	3	2	37.5	0.5	Hideout town
67	12	3	279	106.1	386	194	82	32	32.9	14.3	Midway city (part)
0	0	0	5	120.0	7	3	0	0	36.4	0.0	Park City city (part)
0	0	0	0	(X)	0	0	0	0	(X)	(X)	Soldier Summit CCD
2	1	0	5	120.0	9	4	3	1	18.2	27.3	Uintah and Ouray CCD

Table 1.  
**Age and Sex: 2010—Con.**

[For information on confidentiality protection, nonsampling error, and definitions, see Selected Appendixes at <www.census.gov/prod/cen2010/cph-1-a.pdf>]

State County County Subdivision Place	Total population	Median age	Age								
			Under 5 years	5 to 17 years	18 to 20 years	21 to 24 years	25 to 34 years	35 to 44 years	45 to 54 years	55 to 59 years	60 to 64 years
Washington County.....	138,115	32.5	12,410	29,276	6,094	7,299	18,020	13,743	13,432	6,817	7,198
Enterprise CCD.....	2,323	30.4	239	592	76	91	286	209	282	134	120
Central CDP (part).....	162	47.8	8	27	5	1	13	19	24	13	10
Enterprise city.....	1,711	26.5	213	478	56	79	241	161	184	76	56
Pine Valley CDP.....	186	59.6	1	12	4	3	5	5	41	25	29
Hurricane CCD.....	25,701	32.5	2,379	6,261	939	1,028	3,016	2,509	2,639	1,437	1,451
Apple Valley town.....	701	36.4	57	163	22	17	83	80	102	42	43
Hildale city.....	2,726	12.7	488	1,289	151	130	240	201	106	40	31
Hurricane city (part).....	12,588	35.2	1,112	2,655	412	525	1,568	1,241	1,285	703	732
La Verkin city.....	4,060	30.1	420	946	168	199	594	411	426	201	185
Leeds town.....	820	48.3	55	157	19	12	69	75	102	43	66
New Harmony town.....	207	43.8	6	43	7	9	16	26	19	9	19
Rockville town.....	245	52.4	7	32	2	5	31	24	39	32	26
Springdale town.....	529	47.8	18	63	10	23	77	51	68	60	59
Toquerville town.....	1,370	37.3	95	312	55	42	144	135	160	117	91
Virgin town.....	596	35.6	41	146	16	16	75	65	66	37	53
Washington city (part).....	0	0.0	0	0	0	0	0	0	0	0	0
St. George CCD.....	110,091	32.6	9,792	22,423	5,079	6,180	14,718	11,025	10,511	5,246	5,627
Central CDP (part).....	451	49.6	26	68	6	13	45	41	55	37	46
Dammeron Valley CDP.....	803	49.3	39	140	28	20	47	78	117	73	64
Hurricane city (part).....	1,160	26.5	165	172	58	112	364	126	89	22	18
Ivins city.....	6,753	39.4	505	1,369	206	220	730	718	742	441	487
St. George city.....	72,897	32.5	6,345	14,115	3,745	4,518	9,850	7,003	6,617	3,289	3,591
Santa Clara city.....	6,003	31.1	457	1,724	269	215	576	741	778	292	266
Veyo CDP.....	483	39.9	34	101	18	23	43	50	68	31	37
Washington city (part).....	18,761	31.0	2,022	4,006	643	959	2,830	1,946	1,638	897	957
Wayne County.....	2,778	37.1	200	638	75	85	322	299	360	193	181
Hanksville CCD.....	314	39.8	14	75	14	7	28	39	41	25	25
Hanksville town.....	219	36.8	12	60	11	6	19	21	32	13	16
Loa CCD.....	2,464	36.7	186	563	61	78	294	260	319	168	156
Bicknell town.....	327	38.8	25	67	10	14	35	38	48	18	17
Fremont CDP.....	145	31.5	12	41	0	2	30	10	15	7	8
Loa town.....	572	30.4	62	151	17	20	78	56	55	30	28
Lyman town.....	258	30.8	25	60	12	9	35	21	33	17	12
Teadale CDP.....	191	43.2	9	41	1	7	19	27	33	14	9
Torrey town.....	182	50.2	10	26	2	6	8	21	36	22	17
Weber County.....	231,236	30.7	20,837	48,474	10,268	14,200	36,600	27,458	28,283	11,904	9,824
Northwest Weber CCD.....	16,523	32.2	1,367	3,745	697	759	2,433	2,189	2,192	877	690
Farr West city (part).....	5,927	33.0	503	1,397	222	202	829	770	795	297	248
Harrisville city (part).....	381	28.9	32	100	12	25	65	43	53	15	15
Hooper city (part).....	0	0.0	0	0	0	0	0	0	0	0	0
Marriott-Slaterville city (part).....	1,701	34.5	151	340	64	66	239	196	233	132	81
Ogden city (part).....	808	30.8	1	2	73	130	294	192	87	18	5
Plain City city.....	5,476	30.3	525	1,393	225	251	741	706	696	258	228
West Haven city (part).....	0	0.0	0	0	0	0	0	0	0	0	0
Ogden CCD.....	208,109	30.4	19,113	43,215	9,332	13,198	33,642	24,512	24,876	10,469	8,688
Farr West city (part).....	1	68.5	0	0	0	0	0	0	0	0	0
Harrisville city (part).....	5,186	29.0	508	1,203	217	288	921	651	610	240	168
Hooper city (part).....	7,218	30.5	672	1,854	284	271	1,080	951	949	340	330
Marriott-Slaterville city (part).....	0	0.0	0	0	0	0	0	0	0	0	0
North Ogden city (part).....	17,347	32.9	1,358	4,083	712	804	2,195	2,035	2,361	977	877
Ogden city (part).....	82,017	29.6	8,012	15,362	4,176	6,261	14,235	9,441	9,446	4,079	3,221
Pleasant View city.....	7,979	34.1	573	2,051	319	317	815	966	1,208	403	396
Riverdale city.....	8,426	31.7	727	1,625	365	549	1,319	999	1,019	444	398
Roy city.....	36,884	30.0	3,509	8,107	1,537	2,045	6,263	4,592	4,294	1,721	1,422
South Ogden city.....	16,532	31.6	1,440	3,012	626	1,113	2,918	1,720	1,744	856	721
Uintah town.....	1,322	34.3	92	323	49	59	147	168	193	67	75
Washington Terrace city.....	9,067	31.1	839	1,659	358	640	1,519	894	933	459	404
West Haven city (part).....	10,272	27.8	1,020	2,602	444	591	1,695	1,412	1,232	416	302
Ogden Valley CCD.....	6,604	41.0	357	1,514	239	243	525	757	1,215	558	446
Eden CDP.....	600	36.0	40	157	23	21	56	79	83	41	38
Huntsville town.....	608	43.5	32	135	32	21	47	46	104	60	39
Liberty CDP.....	1,257	34.8	86	337	43	44	120	157	228	74	62
North Ogden city (part).....	10	17.0	2	4	0	0	1	3	0	0	0
Ogden city (part).....	0	0.0	0	0	0	0	0	0	0	0	0
Wolf Creek CDP.....	1,336	40.3	65	336	44	37	99	178	217	110	119

Table 1.  
**Age and Sex: 2010—Con.**

[For information on confidentiality protection, nonsampling error, and definitions, see Selected Appendixes at <www.census.gov/prod/cen2010/cph-1-a.pdf>]

Age—Con			Age and sex						Percent of total population		State County County Subdivision Place
65 to 74 years	75 to 84 years	85 years and over	All ages		18 years and over		65 years and over		Under 18 years	65 years and over	
			Female	Males per 100 females	Total	Female	Total	Female			
12,792	8,188	2,846	69,823	97.8	96,429	49,644	23,826	12,569	30.2	17.3	Washington County
164	103	27	1,138	104.1	1,492	763	294	153	35.8	12.7	Enterprise CCD
24	13	5	80	102.5	127	61	42	18	21.6	25.9	Central CDP (part)
84	67	16	840	103.7	1,020	532	167	92	40.4	9.8	Enterprise city
37	19	5	93	100.0	173	87	61	30	7.0	32.8	Pine Valley CDP
2,446	1,247	349	12,876	99.6	17,061	8,710	4,042	2,052	33.6	15.7	Hurricane CCD
63	19	10	349	100.9	481	237	92	41	31.4	13.1	Apple Valley town
28	16	6	1,413	92.9	949	564	50	33	65.2	1.8	Hildale city
1,411	731	213	6,370	97.6	8,821	4,503	2,355	1,207	29.9	18.7	Hurricane city (part)
290	171	49	2,013	101.7	2,694	1,361	510	269	33.6	12.6	La Verkin city
128	74	20	419	95.7	608	307	222	111	25.9	27.1	Leeds town
33	15	5	103	101.0	158	83	53	25	23.7	25.6	New Harmony town
25	17	5	126	94.4	206	106	47	22	15.9	19.2	Rockville town
67	25	8	256	106.6	448	217	100	54	15.3	18.9	Springdale town
129	72	18	678	102.1	963	487	219	108	29.7	16.0	Toquerville town
51	26	4	275	116.7	409	204	81	43	31.4	13.6	Virgin town
0	0	0	0	(X)	0	0	0	0	(X)	(X)	Washington city (part)
10,182	6,838	2,470	55,809	97.3	77,876	40,171	19,490	10,364	29.3	17.7	St. George CCD
70	37	7	224	101.3	357	177	114	53	20.8	25.3	Central CDP (part)
146	48	3	418	92.1	624	320	197	87	22.3	24.5	Dammoner Valley CDP
24	9	1	455	154.9	823	287	34	16	29.1	2.9	Hurricane city (part)
834	409	92	3,449	95.8	4,879	2,547	1,335	683	27.8	19.8	Ivins city
6,882	5,012	1,930	37,243	95.7	52,437	27,295	13,824	7,501	28.1	19.0	St. George city
396	219	70	3,009	99.5	3,822	1,953	685	343	36.3	11.4	Santa Clara city
43	30	5	238	102.9	348	176	78	38	28.0	16.1	Veyo CDP
1,549	975	339	9,432	98.9	12,733	6,501	2,863	1,480	32.1	15.3	Washington city (part)
238	126	61	1,374	102.2	1,940	959	425	221	30.2	15.3	Wayne County
27	16	3	152	106.6	225	108	46	22	28.3	14.6	Hanksville CCD
16	10	3	105	108.6	147	70	29	15	32.9	13.2	Hanksville town
211	110	58	1,222	101.6	1,715	851	379	199	30.4	15.4	Loa CCD
32	17	6	159	105.7	235	119	55	27	28.1	16.8	Bicknell town
5	9	6	80	81.3	92	50	20	13	36.6	13.8	Fremont CDP
34	19	22	298	91.9	359	194	75	40	37.2	13.1	Loa town
23	5	6	117	120.5	173	79	34	16	32.9	13.2	Lyman town
15	12	4	95	101.1	141	66	31	17	26.2	16.2	Teadale CDP
19	12	3	92	97.8	146	75	34	20	19.8	18.7	Torrey town
12,264	7,877	3,247	115,161	100.8	161,925	81,350	23,388	12,937	30.0	10.1	Weber County
896	528	150	7,987	106.9	11,411	5,447	1,574	827	30.9	9.5	Northwest Weber CCD
369	243	52	2,975	99.2	4,027	2,033	664	355	32.1	11.2	Farr West city (part)
13	3	5	196	94.4	249	124	21	13	34.6	5.5	Harrisville city (part)
0	0	0	0	(X)	0	0	0	0	(X)	(X)	Hooper city (part)
110	64	25	850	100.1	1,210	612	199	99	28.9	11.7	Marriott-Slaterville city (part)
6	0	0	115	602.6	805	113	6	0	0.4	0.7	Ogden city (part)
285	130	38	2,741	99.8	3,558	1,774	453	244	35.0	8.3	Plain City city
0	0	0	0	(X)	0	0	0	0	(X)	(X)	West Haven city (part)
10,878	7,143	3,043	103,962	100.2	145,781	73,615	21,064	11,772	29.9	10.1	Ogden CCD
1	0	0	1	0.0	1	1	1	1	0.0	100.0	Farr West city (part)
218	118	44	2,596	99.8	3,475	1,765	380	209	33.0	7.3	Harrisville city (part)
306	131	50	3,559	102.8	4,692	2,298	487	243	35.0	6.7	Hooper city (part)
0	0	0	0	(X)	0	0	0	0	(X)	(X)	Marriott-Slaterville city (part)
1,106	626	213	8,727	98.8	11,906	6,081	1,945	1,054	31.4	11.2	North Ogden city (part)
3,864	2,618	1,302	40,671	101.7	58,643	29,319	7,784	4,396	28.5	9.5	Ogden city (part)
541	316	74	3,981	100.4	5,355	2,680	931	478	32.9	11.7	Pleasant View city
549	303	129	4,214	100.0	6,074	3,079	981	556	27.9	11.6	Riverdale city
1,778	1,214	402	18,550	98.8	25,268	12,882	3,394	1,917	31.5	9.2	Roy city
1,057	905	420	8,434	96.0	12,080	6,233	2,382	1,364	26.9	14.4	South Ogden city
84	43	22	664	99.1	907	454	149	75	31.4	11.3	Uintah town
593	513	256	4,636	95.6	6,569	3,443	1,362	842	27.6	15.0	Washington Terrace city
335	153	70	5,083	102.1	6,650	3,337	558	294	35.3	5.4	West Haven city (part)
490	206	54	3,212	105.6	4,733	2,288	750	338	28.3	11.4	Ogden Valley CCD
36	20	6	306	96.1	403	205	62	30	32.8	10.3	Eden CDP
53	29	10	312	94.9	441	222	92	47	27.5	15.1	Huntsville town
83	21	2	632	98.9	834	418	106	46	33.7	8.4	Liberty CDP
0	0	0	5	100.0	4	2	0	0	60.0	0.0	North Ogden city (part)
0	0	0	0	(X)	0	0	0	0	(X)	(X)	Ogden city (part)
90	29	12	637	109.7	935	447	131	52	30.0	9.8	Wolf Creek CDP

Table 2.  
**Age and Sex: 2010**

[For information on confidentiality protection, nonsampling error, and definitions, see Selected Appendixes at <www.census.gov/prod/cen2010/cph-1-a.pdf>]

State County Place	Total population	Median age	Age								
			Under 5 years	5 to 17 years	18 to 20 years	21 to 24 years	25 to 34 years	35 to 44 years	45 to 54 years	55 to 59 years	60 to 64 years
<b>Utah</b> .....	2,763,885	29.2	263,924	607,103	133,714	184,315	445,687	332,475	306,964	133,122	107,119
<b>COUNTY</b>											
Beaver County.....	6,629	31.9	614	1,630	247	222	876	721	810	374	303
Box Elder County.....	49,975	30.6	4,972	12,006	1,891	2,197	7,070	5,607	6,148	2,595	1,926
Cache County.....	112,656	25.5	11,518	24,121	7,919	11,527	18,984	11,401	10,423	4,634	3,435
Carbon County.....	21,403	34.4	1,709	4,013	1,129	1,117	2,882	2,197	2,779	1,464	1,210
Daggett County.....	1,059	42.8	67	176	13	34	147	117	134	89	81
Davis County.....	306,479	29.2	31,360	73,979	12,656	16,212	47,957	38,266	35,269	14,543	11,245
Duchesne County.....	18,607	29.7	1,991	4,318	685	1,015	2,753	1,969	2,181	929	782
Emery County.....	10,976	32.8	1,025	2,463	418	447	1,440	1,091	1,421	710	593
Garfield County.....	5,172	39.0	376	1,003	184	210	583	518	687	412	368
Grand County.....	9,225	39.9	599	1,519	271	384	1,226	1,178	1,411	766	620
Iron County.....	46,163	26.8	4,279	9,665	3,616	4,074	6,717	4,590	4,621	2,203	1,865
Juab County.....	10,246	29.3	1,057	2,780	364	414	1,338	1,194	1,116	493	447
Kane County.....	7,125	44.5	496	1,233	233	236	747	661	951	608	572
Millard County.....	12,503	33.7	1,106	2,955	424	473	1,468	1,262	1,621	767	657
Morgan County.....	9,469	32.0	904	2,445	375	337	1,043	1,166	1,247	550	405
Plute County.....	1,556	40.5	110	358	43	37	148	137	184	103	104
Rich County.....	2,264	34.7	218	486	64	87	284	230	270	155	127
Salt Lake County.....	1,029,655	30.8	90,106	209,675	44,152	65,162	177,221	134,998	123,442	53,920	41,612
San Juan County.....	14,746	29.9	1,347	3,670	719	774	1,745	1,659	1,803	754	675
Sanpete County.....	27,822	28.4	2,219	6,122	2,685	1,725	3,451	2,945	2,869	1,368	1,241
Sevier County.....	20,802	32.8	1,819	4,781	770	851	2,808	2,129	2,462	1,142	1,024
Summit County.....	36,324	37.1	2,468	7,602	1,087	1,539	4,429	5,453	6,430	2,627	1,921
Tooele County.....	58,218	29.6	5,964	15,054	2,058	2,412	8,725	8,185	6,613	2,686	2,142
Uintah County.....	32,588	29.1	3,457	7,400	1,320	1,824	5,300	3,599	3,808	1,631	1,252
Utah County.....	516,564	24.6	58,362	123,615	33,149	48,434	88,102	56,401	43,278	17,486	14,280
Wasatch County.....	23,530	31.6	2,334	5,646	805	987	3,301	3,301	2,911	1,199	1,029
Washington County.....	138,115	32.5	12,410	29,276	6,094	7,299	18,020	13,743	13,432	6,817	7,198
Wayne County.....	2,778	37.1	200	638	75	85	322	299	360	193	181
Weber County.....	231,236	30.7	20,837	48,474	10,268	14,200	36,600	27,458	28,283	11,904	9,824
<b>PLACE</b>											
Alpine city, Utah County.....	9,555	26.0	661	3,074	495	437	734	1,144	1,382	468	346
Alta town, Salt Lake County.....	383	27.6	2	16	19	95	136	37	30	20	18
Altamont town, Duchesne County.....	225	28.4	15	56	10	16	35	28	21	11	4
Alton town, Kane County.....	119	32.8	18	28	0	1	14	9	10	8	7
Amalga town, Cache County.....	488	27.3	43	147	23	26	44	69	56	25	12
American Fork city, Utah County.....	26,263	27.6	2,776	7,121	1,041	1,257	3,901	3,237	2,730	1,012	914
Aneth CDP, San Juan County.....	501	23.3	48	137	40	35	41	71	49	23	20
Annabella town, Sevier County.....	795	32.3	78	211	20	15	116	78	80	39	67
Antimony town, Garfield County.....	122	53.5	3	14	3	3	11	13	17	14	11
Apple Valley town, Washington County.....	701	36.4	57	163	22	17	83	80	102	42	43
Aurora city, Sevier County.....	1,016	34.2	88	237	28	32	140	91	150	61	45
Avon CDP, Cache County.....	367	38.2	20	98	13	15	30	41	68	18	27
Ballard town, Uintah County.....	801	28.4	96	169	36	45	147	67	95	44	35
Bear River City city, Box Elder County.....	853	33.3	89	192	31	44	87	115	101	57	31
Beaver city, Beaver County.....	3,112	31.6	279	793	114	103	386	360	366	179	135
Benjamin CDP, Utah County.....	1,145	36.8	65	288	43	55	94	147	165	74	62
Benson CDP, Cache County.....	1,485	28.3	154	357	74	88	200	154	190	69	58
Beryl Junction CDP, Iron County.....	197	23.5	26	53	9	15	37	17	22	6	1
Bicknell town, Wayne County.....	327	38.8	25	67	10	14	35	38	48	18	17
Big Water town, Kane County.....	475	47.1	26	61	15	22	42	52	77	51	45
Blanding city, San Juan County.....	3,375	26.6	345	836	222	218	425	317	348	161	125
Bluebell CDP, Duchesne County.....	293	32.3	28	79	9	13	22	42	38	15	8
Bluff CDP, San Juan County.....	258	51.0	11	33	6	9	23	26	45	30	30
Bluffdale city, Salt Lake County.....	7,598	26.6	761	2,142	345	395	962	946	1,018	395	228
Bonanza CDP, Uintah County.....	1	53.5	0	0	0	0	0	0	1	0	0
Boulder town, Garfield County.....	226	45.0	15	29	8	14	17	30	48	21	15
Bountiful city, Davis County.....	42,552	34.2	3,553	8,679	1,576	2,204	5,657	4,458	5,264	2,307	1,935
Brian Head town, Iron County.....	83	41.8	8	13	2	5	7	13	12	10	6
Brigham City city, Box Elder County.....	17,899	30.8	1,661	4,079	727	894	2,608	1,957	2,102	914	669
Bryce Canyon City town, Garfield County.....	198	23.6	20	32	28	25	39	21	17	4	11
Cache CDP, Cache County.....	38	32.5	3	7	3	1	6	4	3	1	3
Cannonville town, Garfield County.....	167	37.5	12	42	2	2	20	17	17	12	11
Carbonville CDP, Carbon County.....	1,567	36.4	125	267	80	84	212	170	216	105	98
Castle Dale city, Emery County.....	1,630	31.5	168	365	56	65	230	148	227	103	82
Castle Valley town, Grand County.....	319	56.3	4	22	8	4	18	18	69	73	41
Cedar City city, Iron County.....	28,857	24.8	2,745	5,397	3,017	3,442	4,561	2,655	2,536	1,121	894
Cedar Fort town, Utah County.....	368	35.7	18	82	22	13	45	43	42	25	22
Cedar Hills city, Utah County.....	9,796	22.3	1,136	3,282	370	346	1,149	1,513	982	310	186
Centerfield town, Sanpete County.....	1,367	30.5	144	332	51	56	188	139	160	56	61
Centerville city, Davis County.....	15,335	33.7	1,198	3,481	592	740	1,890	1,676	2,090	1,013	874
Central CDP, Washington County.....	613	49.3	34	95	11	14	58	60	79	50	56



Table 2.  
**Age and Sex: 2010—Con.**

[For information on confidentiality protection, nonsampling error, and definitions, see Selected Appendixes at <www.census.gov/prod/cen2010/cph-1-a.pdf>]

Age—Con			Age and sex						Percent of total population		State County Place
65 to 74 years	75 to 84 years	85 years and over	All ages		18 years and over		65 years and over		Under 18 years	65 years and over	
			Female	Males per 100 females	Total	Female	Total	Female			
138,224	80,247	30,991	1,375,568	100.9	1,892,858	951,874	249,462	136,417	31.5	9.0	<b>Utah</b>
<b>COUNTY</b>											
467	275	90	3,219	105.9	4,385	2,151	832	424	33.9	12.6	Beaver County
3,009	1,943	611	24,790	101.6	32,997	16,612	5,563	2,984	34.0	11.1	Box Elder County
4,688	2,815	1,191	56,657	98.8	77,017	39,045	8,694	4,717	31.6	7.7	Cache County
1,519	972	412	10,788	98.4	15,681	7,957	2,903	1,606	26.7	13.6	Carbon County
127	73	1	462	129.2	816	347	201	80	22.9	19.0	Daggett County
13,875	8,075	3,042	152,588	100.9	201,140	101,750	24,992	13,704	34.4	8.2	Davis County
1,170	624	190	9,152	103.3	12,298	6,027	1,984	1,029	33.9	10.7	Duchesne County
832	409	127	5,387	103.7	7,488	3,738	1,368	714	31.8	12.5	Emery County
448	273	110	2,498	107.0	3,793	1,849	831	425	26.7	16.1	Garfield County
703	406	142	4,579	101.5	7,107	3,553	1,251	676	23.0	13.6	Grand County
2,728	1,356	449	23,210	98.9	32,219	16,413	4,533	2,363	30.2	9.8	Iron County
587	335	121	5,018	104.2	6,409	3,233	1,043	544	37.4	10.2	Juab County
872	387	129	3,604	97.7	5,396	2,768	1,388	716	24.3	19.5	Kane County
950	589	231	6,136	103.8	8,442	4,155	1,770	914	32.5	14.2	Millard County
608	297	92	4,698	101.6	6,120	3,079	997	512	35.4	10.5	Morgan County
201	98	33	760	104.7	1,088	545	332	174	30.1	21.3	Plute County
204	103	36	1,094	106.9	1,560	753	343	159	31.1	15.2	Rich County
49,495	28,151	11,721	511,774	101.2	729,874	365,567	89,367	50,102	29.1	8.7	Salt Lake County
949	475	176	7,343	100.8	9,729	4,913	1,600	866	34.0	10.9	San Juan County
1,905	974	318	13,264	109.8	19,481	9,237	3,197	1,674	30.0	11.5	Sanpete County
1,688	967	361	10,308	101.8	14,202	7,138	3,016	1,547	31.7	14.5	Sevier County
1,945	633	190	17,600	106.4	26,254	12,746	2,768	1,318	27.7	7.6	Summit County
2,564	1,364	451	28,891	101.5	37,200	18,637	4,379	2,369	36.1	7.5	Tooele County
1,669	991	337	16,019	103.4	21,731	10,752	2,997	1,629	33.3	9.2	Uintah County
18,487	10,856	4,114	257,803	100.4	334,587	169,239	33,457	18,435	35.2	6.5	Utah County
1,240	615	162	11,568	103.4	15,550	7,717	2,017	1,009	33.9	8.6	Wasatch County
12,792	8,188	2,846	69,823	97.8	96,429	49,644	23,826	12,569	30.2	17.3	Washington County
238	126	61	1,374	102.2	1,940	959	425	221	30.2	15.3	Wayne County
12,264	7,877	3,247	115,161	100.8	161,925	81,350	23,388	12,937	30.0	10.1	Weber County
<b>PLACE</b>											
450	269	95	4,772	100.2	5,820	2,913	814	421	39.1	8.5	Alpine city, Utah County
10	0	0	126	204.0	365	118	10	4	4.7	2.6	Alta town, Salt Lake County
15	12	2	121	86.0	154	87	29	22	31.6	12.9	Altamont town, Duchesne County
18	5	1	66	80.3	73	37	24	14	38.7	20.2	Alton town, Kane County
21	19	3	244	100.0	298	138	43	20	38.9	8.8	Amalga town, Cache County
1,198	783	293	13,109	100.3	16,366	8,345	2,274	1,278	37.7	8.7	American Fork city, Utah County
26	9	2	247	102.8	316	168	37	21	36.9	7.4	Aneth CDP, San Juan County
68	21	2	388	104.9	506	257	91	41	36.4	11.4	Annabella town, Sevier County
13	15	5	60	103.3	105	51	33	18	13.9	27.0	Antimony town, Garfield County
63	19	10	349	100.9	481	237	92	41	31.4	13.1	Apple Valley town, Washington County
86	39	19	523	94.3	691	360	144	71	32.0	14.2	Aurora city, Sevier County
26	9	2	185	98.4	249	123	37	16	32.2	10.1	Avon CDP, Cache County
44	21	2	403	98.8	536	268	67	31	33.1	8.4	Ballard town, Uintah County
63	26	17	407	109.6	572	281	106	58	32.9	12.4	Bear River City city, Box Elder County
218	147	32	1,514	105.5	2,040	1,014	397	206	34.4	12.8	Beaver city, Beaver County
89	50	13	539	112.4	792	378	152	73	30.8	13.3	Benjamin CDP, Utah County
74	52	15	720	106.3	974	463	141	71	34.4	9.5	Benson CDP, Cache County
5	3	3	91	116.5	118	52	11	5	40.1	5.6	Beryl Junction CDP, Iron County
32	17	6	159	105.7	235	119	55	27	28.1	16.8	Bicknell town, Wayne County
63	16	5	228	108.3	388	183	84	37	18.3	17.7	Big Water town, Kane County
199	119	60	1,728	95.3	2,194	1,165	378	214	35.0	11.2	Blanding city, San Juan County
23	11	5	155	89.0	186	92	39	21	36.5	13.3	Bluebell CDP, Duchesne County
35	10	0	128	101.6	214	106	45	26	17.1	17.4	Bluff CDP, San Juan County
246	110	50	3,796	100.2	4,695	2,387	406	208	38.2	5.3	Bluffdale city, Salt Lake County
0	0	0	0	(X)	1	0	0	0	0.0	0.0	Bonanza CDP, Uintah County
12	9	8	105	115.2	182	82	29	13	19.5	12.8	Boulder town, Garfield County
3,266	2,552	1,101	21,773	95.4	30,320	15,822	6,919	3,902	28.7	16.3	Bountiful city, Davis County
5	2	0	37	124.3	62	24	7	1	25.3	8.4	Brian Head town, Iron County
1,155	862	271	8,903	101.0	12,159	6,199	2,288	1,276	32.1	12.8	Brigham City city, Box Elder County
1	0	0	111	78.4	146	78	1	0	26.3	0.5	Bryce Canyon City town, Garfield County
5	1	1	19	100.0	28	14	7	5	26.3	18.4	Cache CDP, Cache County
15	9	8	79	111.4	113	56	32	17	32.3	19.2	Cannonville town, Garfield County
132	59	19	784	99.9	1,175	592	210	112	25.0	13.4	Carbonville CDP, Carbon County
128	46	12	783	108.2	1,097	554	186	98	32.7	11.4	Castle Dale city, Emery County
43	12	7	153	108.5	293	142	62	24	8.2	19.4	Castle Valley town, Grand County
1,424	771	294	14,691	96.4	20,715	10,701	2,489	1,346	28.2	8.6	Cedar City city, Iron County
36	15	5	179	105.6	268	129	56	28	27.2	15.2	Cedar Fort town, Utah County
283	168	71	4,920	99.1	5,378	2,733	522	293	45.1	5.3	Cedar Hills city, Utah County
78	70	32	703	94.5	891	465	180	106	34.8	13.2	Centerfield town, Sanpete County
981	578	222	7,808	96.4	10,656	5,571	1,781	987	30.5	11.6	Centerville city, Davis County
94	50	12	304	101.6	484	238	156	71	21.0	25.4	Central CDP, Washington County

Table 2.  
**Age and Sex: 2010—Con.**

[For information on confidentiality protection, nonsampling error, and definitions, see Selected Appendixes at <www.census.gov/prod/cen2010/cph-1-a.pdf>]

State County Place	Total population	Median age	Age								
			Under 5 years	5 to 17 years	18 to 20 years	21 to 24 years	25 to 34 years	35 to 44 years	45 to 54 years	55 to 59 years	60 to 64 years
<b>PLACE—Con.</b>											
Central Valley town, Sevier County.....	528	34.8	49	116	16	17	67	44	59	39	41
Charleston town, Wasatch County.....	415	43.5	20	96	7	17	37	39	73	33	34
Circleville town, Piute County.....	547	37.1	39	128	20	19	57	49	68	31	34
Clarkston town, Cache County.....	666	31.1	75	150	22	26	103	67	63	47	28
Clawson town, Emery County.....	163	37.8	16	34	1	5	21	13	26	9	12
Clear Creek CDP, Carbon County.....	4	68.5	0	0	0	0	0	0	0	0	1
Clearfield city, Davis County.....	30,112	25.8	3,611	6,832	1,689	2,399	5,929	3,524	2,675	1,007	768
Cleveland town, Emery County.....	464	32.4	54	83	18	13	79	33	62	21	22
Clinton city, Davis County.....	20,426	28.1	2,279	5,275	745	916	3,754	2,855	2,103	836	630
Coalville city, Summit County.....	1,363	31.1	118	312	52	73	204	161	174	79	53
Copperton CDP, Salt Lake County.....	826	32.5	68	177	31	41	133	111	118	40	41
Corinne city, Box Elder County.....	685	30.9	64	161	26	24	115	75	91	39	31
Cornish town, Cache County.....	288	27.0	30	83	10	14	44	33	30	14	7
Cottonwood Heights city, Salt Lake County..	33,433	36.9	2,053	5,650	1,233	1,996	4,973	4,022	4,674	2,289	2,078
Cove CDP, Cache County.....	460	33.6	40	130	15	17	32	56	83	18	21
Dammeron Valley CDP, Washington County	803	49.3	39	140	28	20	47	78	117	73	64
Daniel town, Wasatch County.....	938	35.2	74	210	38	46	99	116	122	71	45
Delta city, Millard County.....	3,436	30.6	341	831	119	168	421	347	400	193	159
Deseret CDP, Millard County.....	353	33.5	27	97	14	8	37	42	49	23	16
Deweyville town, Box Elder County.....	332	36.7	28	74	11	10	34	36	52	25	12
Draper city.....	42,274	30.7	3,628	10,307	1,452	2,128	6,649	7,241	5,444	1,799	1,349
Salt Lake County (part).....	40,532	30.7	3,390	9,887	1,418	2,085	6,342	6,892	5,249	1,732	1,305
Utah County (part).....	1,742	30.6	238	420	34	43	307	349	195	67	44
Duchesne city, Duchesne County.....	1,690	30.4	175	367	71	100	254	186	205	72	72
Dugway CDP, Tooele County.....	795	29.4	84	198	29	30	130	131	97	47	32
Dutch John CDP, Daggett County.....	145	35.5	14	29	1	4	23	21	21	16	7
Eagle Mountain city, Utah County.....	21,415	20.3	3,894	6,436	487	832	4,971	2,688	1,025	360	323
East Carbon city, Carbon County.....	1,301	43.0	102	200	44	70	144	112	165	109	116
Echo CDP, Summit County.....	56	39.0	3	6	7	4	7	4	11	5	6
Eden CDP, Weber County.....	600	36.0	40	157	23	21	56	79	83	41	38
Elberta CDP, Utah County.....	256	25.0	26	69	13	20	30	25	27	13	10
Elk Ridge city, Utah County.....	2,436	23.6	200	853	108	77	180	321	298	91	109
Elmo town, Emery County.....	418	30.8	45	101	7	12	70	42	45	29	18
Elsinore town, Sevier County.....	847	33.0	74	184	31	46	107	93	96	54	41
Elwood town, Box Elder County.....	1,034	31.0	101	282	37	30	138	127	125	64	40
Emery town, Emery County.....	288	41.3	19	58	11	8	29	31	33	26	21
Emigration Canyon CDP, Salt Lake County.	1,567	44.9	90	278	44	46	112	218	323	181	134
Enoch city, Iron County.....	5,803	27.1	665	1,661	195	226	932	715	561	237	218
Enterprise CDP, Morgan County.....	605	22.9	72	190	29	23	58	86	76	30	10
Enterprise city, Washington County.....	1,711	26.5	213	478	56	79	241	161	184	76	56
Ephraim city, Sanpete County.....	6,135	20.6	462	1,036	1,740	764	601	439	343	188	144
Erda CDP, Tooele County.....	4,642	29.0	521	1,336	136	132	684	661	537	229	174
Escalante city, Garfield County.....	797	44.9	50	126	37	31	77	79	131	62	62
Eureka city, Juab County.....	669	35.7	49	134	25	30	90	83	74	35	47
Fairfield town, Utah County.....	119	33.5	8	30	2	8	13	12	20	11	4
Fairview city, Sanpete County.....	1,247	32.1	118	297	52	46	166	136	126	67	55
Farmington city, Davis County.....	18,275	29.3	1,928	4,511	662	889	2,958	2,306	2,156	853	703
Farr West city, Weber County.....	5,928	33.0	503	1,397	222	829	829	770	795	297	248
Fayette town, Sanpete County.....	242	32.5	18	63	7	11	28	29	24	23	6
Ferron city, Emery County.....	1,626	34.5	133	346	68	80	194	157	208	126	102
Fielding town, Box Elder County.....	455	31.4	46	97	15	28	60	46	52	22	20
Fillmore city, Millard County.....	2,435	32.5	209	590	78	87	324	258	303	136	124
Flaming Gorge CDP, Daggett County.....	83	29.3	11	18	0	3	18	9	2	5	6
Fort Duchesne CDP, Uintah County.....	714	25.5	73	202	32	40	126	77	91	23	12
Fountain Green city, Sanpete County.....	1,071	30.8	92	300	45	32	120	130	109	72	46
Francis town, Summit County.....	1,077	34.1	105	265	32	31	115	192	165	53	34
Fremont CDP, Wayne County.....	145	31.5	12	41	0	2	30	10	15	7	8
Fruit Heights city, Davis County.....	4,987	35.4	368	1,222	223	208	449	546	717	406	276
Garden CDP, Rich County.....	181	50.9	12	23	4	6	14	15	26	14	14
Garden City town, Rich County.....	562	33.7	70	104	16	15	85	63	54	35	37
Garland city, Box Elder County.....	2,400	27.2	270	632	104	119	368	249	269	89	69
Genola town, Utah County.....	1,370	26.5	148	389	64	61	167	144	162	56	61
Glendale town, Kane County.....	381	31.4	42	92	15	13	43	42	42	28	16
Glenwood town, Sevier County.....	464	38.3	26	106	23	14	48	49	53	38	35
Goshen town, Utah County.....	921	31.1	75	257	38	33	120	133	103	54	25
Granite CDP, Salt Lake County.....	1,932	44.3	92	370	80	87	160	196	334	200	166
Grantsville city, Tooele County.....	8,893	31.0	760	2,404	336	336	1,134	1,283	1,103	411	374
Green River city, Emery County.....	952	34.7	76	213	38	45	107	122	123	46	46
Gunnison city, Sanpete County.....	3,285	34.2	168	446	96	256	724	586	479	159	111
Halchita CDP, San Juan County.....	266	24.8	29	74	17	14	36	32	28	14	7
Halls Crossing CDP, San Juan County.....	6	35.5	0	0	0	0	2	3	1	0	0
Hanksville town, Wayne County.....	219	36.8	12	60	11	6	19	21	32	13	16
Harrisville city, Weber County.....	5,567	29.0	540	1,303	229	313	986	694	663	255	183

Table 2.  
**Age and Sex: 2010—Con.**

[For information on confidentiality protection, nonsampling error, and definitions, see Selected Appendixes at <www.census.gov/prod/cen2010/cph-1-a.pdf>]

Age—Con			Age and sex						Percent of total population		State County Place
65 to 74 years	75 to 84 years	85 years and over	All ages		18 years and over		65 years and over		Under 18 years	65 years and over	
			Female	Males per 100 females	Total	Female	Total	Female			
<b>PLACE—Con.</b>											
49	18	13	256	106.3	363	179	80	43	31.3	15.2	Central Valley town, Sevier County
35	22	2	213	94.8	299	152	59	27	28.0	27	Charleston town, Wasatch County
61	32	9	281	94.7	380	186	102	52	30.5	18.6	Circleville town, Piute County
47	30	8	313	112.8	441	211	85	43	33.8	12.8	Clarkston town, Cache County
17	7	2	82	98.8	113	57	26	15	30.7	15.0	Clawson town, Emery County
3	0	0	1	300.0	4	1	3	1	0.0	75.0	Clear Creek CDP, Carbon County
918	525	235	14,839	102.9	19,669	9,787	1,678	976	34.7	5.6	Clearfield city, Davis County
45	30	4	244	90.2	327	170	79	45	29.5	17.0	Cleveland town, Emery County
610	306	117	10,127	101.7	12,872	6,499	1,033	575	37.0	5.1	Clinton city, Davis County
65	51	21	672	102.8	933	462	137	78	31.5	10.1	Coalville city, Summit County
29	24	13	413	100.0	581	291	66	42	29.7	8.0	Copperton CDP, Salt Lake County
27	28	4	353	94.1	460	238	59	30	32.8	8.6	Corinne city, Box Elder County
13	5	5	134	114.9	175	80	23	11	39.2	8.0	Cornish town, Cache County
2,785	1,264	416	16,771	99.4	25,730	13,045	4,465	2,366	23.0	13.4	Cottonwood Heights city, Salt Lake County
22	17	9	229	100.9	290	144	48	25	37.0	10.4	Cove CDP, Cache County
146	48	3	418	92.1	624	320	197	87	22.3	24.5	Dammeron Valley CDP, Washington County
63	49	5	466	101.3	654	328	117	54	30.3	12.5	Daniel town, Wasatch County
218	149	90	1,706	101.4	2,264	1,156	457	263	34.1	13.3	Delta city, Millard County
21	14	5	170	107.6	229	114	40	20	35.1	11.3	Deseret CDP, Millard County
33	12	5	171	94.2	230	119	50	31	30.7	15.1	Deweyville town, Box Elder County
1,448	631	198	19,605	115.6	28,339	12,836	2,277	1,146	33.0	5.4	Draper city
1,418	617	197	18,773	115.9	27,255	12,322	2,232	1,128	32.8	5.5	Salt Lake County (part)
30	14	1	832	109.4	1,084	514	45	18	37.8	2.6	Utah County (part)
110	69	9	777	117.5	1,148	529	188	102	32.1	11.1	Duchesne city, Duchesne County
15	2	0	363	119.0	513	225	17	5	35.5	2.1	Dugway CDP, Tooele County
8	1	0	62	133.9	102	42	9	3	29.7	6.2	Dutch John CDP, Daggett County
313	68	18	10,603	102.0	11,085	5,609	399	191	48.2	1.9	Eagle Mountain city, Utah County
127	78	34	675	92.7	999	522	239	133	23.2	18.4	East Carbon city, Carbon County
1	2	0	24	133.3	47	19	3	0	16.1	5.4	Echo CDP, Summit County
36	20	6	306	96.1	403	205	62	30	32.8	10.3	Eden CDP, Weber County
17	6	0	119	115.1	161	72	23	9	37.1	9.0	Elberta CDP, Utah County
131	58	10	1,208	101.7	1,383	698	199	93	43.2	8.2	Elk Ridge city, Utah County
18	20	11	198	111.1	272	140	49	31	34.9	8.1	Elmo town, Emery County
74	36	11	446	89.9	589	310	121	63	30.5	14.3	Elsinore town, Sevier County
55	24	11	503	105.6	651	326	90	42	37.0	8.7	Elwood town, Box Elder County
31	16	5	135	113.3	211	100	52	24	26.7	18.1	Emery town, Emery County
99	28	14	768	104.0	1,199	587	141	68	23.5	9.0	Emigration Canyon CDP, Salt Lake County
276	95	22	2,891	100.7	3,477	1,742	393	201	40.1	6.8	Enoch city, Iron County
19	10	2	306	97.7	343	182	31	16	43.3	5.1	Enterprise CDP, Morgan County
84	67	16	840	103.7	1,020	532	167	92	40.4	9.8	Enterprise city, Washington County
232	115	71	3,263	88.0	4,637	2,523	418	228	24.4	6.8	Ephraim city, Sanpete County
152	54	26	2,320	100.1	2,785	1,387	232	121	40.0	5.0	Erda CDP, Tooele County
66	62	14	381	109.2	621	308	142	72	22.1	17.8	Escalante city, Garfield County
63	35	4	330	102.7	486	235	102	53	27.4	15.2	Eureka city, Juab County
7	3	1	59	101.7	81	40	11	4	31.9	9.2	Fairfield town, Utah County
121	43	20	614	103.1	832	419	184	93	33.3	14.8	Fairview city, Sanpete County
769	379	161	8,991	103.3	11,836	5,866	1,309	726	35.2	7.2	Farmington city, Davis County
370	243	52	2,976	99.2	4,028	2,034	665	356	32.1	11.2	Farr West city, Weber County
18	11	4	126	92.1	161	87	33	19	33.5	13.6	Fayette town, Sanpete County
120	61	31	830	95.9	1,147	587	212	124	29.5	13.0	Ferron city, Emery County
36	23	10	228	99.6	312	153	69	39	31.4	15.2	Fielding town, Box Elder County
183	105	38	1,195	103.8	1,636	799	326	171	32.8	13.4	Fillmore city, Millard County
6	5	0	43	93.0	54	29	11	4	34.9	13.3	Flaming Gorge CDP, Daggett County
24	14	0	380	87.9	439	236	38	20	38.5	5.3	Fort Duchesne CDP, Uintah County
77	38	10	535	100.2	679	347	125	65	36.6	11.7	Fountain Green city, Sanpete County
58	20	7	521	106.7	707	348	85	38	34.4	7.9	Francis town, Summit County
5	9	6	80	81.3	92	50	20	13	36.6	13.8	Fremont CDP, Wayne County
352	163	57	2,427	105.5	3,397	1,688	572	289	31.9	11.5	Fruit Heights city, Davis County
41	12	0	78	132.1	146	68	53	23	19.3	29.3	Garden CDP, Rich County
52	22	9	271	107.4	388	188	83	40	31.0	14.8	Garden City town, Rich County
130	81	20	1,199	100.2	1,498	758	231	127	37.6	9.6	Garland city, Box Elder County
73	28	17	649	111.1	833	397	118	57	39.2	8.6	Genola town, Utah County
30	16	2	187	103.7	247	121	48	23	35.2	12.6	Glendale town, Kane County
37	27	8	220	110.9	332	170	72	38	28.4	15.5	Glenwood town, Sevier County
54	25	4	452	103.8	589	299	83	49	36.0	9.0	Goshen town, Utah County
174	61	12	952	102.9	1,470	719	247	110	23.9	12.8	Granite CDP, Salt Lake County
455	235	62	4,421	101.2	5,729	2,892	752	395	35.6	8.5	Grantsville city, Tooele County
73	51	12	467	103.9	663	324	136	70	30.4	14.3	Green River city, Emery County
152	84	24	881	272.9	2,671	590	260	125	18.7	7.9	Gunnison city, Sanpete County
11	3	1	144	84.7	163	87	15	9	38.7	5.6	Halchita CDP, San Juan County
0	0	0	2	200.0	6	2	0	0	0.0	0.0	Halls Crossing CDP, San Juan County
16	10	3	105	108.6	147	70	29	15	32.9	13.2	Hanksville town, Wayne County
231	121	49	2,792	99.4	3,724	1,889	401	222	33.1	7.2	Harrisville city, Weber County

Table 2.  
**Age and Sex: 2010—Con.**

[For information on confidentiality protection, nonsampling error, and definitions, see Selected Appendixes at <www.census.gov/prod/cen2010/cph-1-a.pdf>]

State County Place	Total population	Median age	Age								
			Under 5 years	5 to 17 years	18 to 20 years	21 to 24 years	25 to 34 years	35 to 44 years	45 to 54 years	55 to 59 years	60 to 64 years
<b>PLACE—Con.</b>											
Hatch town, Garfield County.....	133	39.5	9	25	6	4	17	10	14	11	11
Heber city, Wasatch County.....	11,362	28.5	1,308	2,907	400	513	1,824	1,700	1,217	436	337
Helper city, Carbon County.....	2,201	36.5	176	367	82	103	332	203	295	162	144
Henefer town, Summit County.....	766	29.6	80	195	36	32	109	91	80	36	28
Henrieville town, Garfield County.....	230	38.0	10	67	8	7	17	26	26	20	16
Herriman city, Salt Lake County.....	21,785	24.7	3,104	6,501	625	716	4,142	3,591	1,627	513	403
Hideout town, Wasatch County.....	656	24.8	93	153	28	57	175	80	41	16	10
Highland city, Utah County.....	15,523	21.9	1,422	5,467	706	552	1,273	2,306	1,824	646	523
Hildale city, Washington County.....	2,726	12.7	488	1,289	151	130	240	201	106	40	31
Hinckley town, Millard County.....	696	36.5	59	150	24	22	77	77	115	39	35
Holden town, Millard County.....	378	37.6	37	73	14	7	47	36	42	28	30
Holladay city, Salt Lake County.....	26,472	38.5	1,802	4,850	847	1,307	3,405	2,981	3,447	1,758	1,491
Honeyville city, Box Elder County.....	1,441	32.5	135	384	38	48	165	192	184	70	56
Hooper city, Weber County.....	7,218	30.5	672	1,854	284	271	1,080	951	949	340	330
Howell town, Box Elder County.....	245	33.2	20	62	5	9	35	20	35	17	7
Hoytsville CDP, Summit County.....	607	34.4	54	137	21	21	77	72	108	34	21
Huntington city, Emery County.....	2,129	31.3	216	487	87	92	311	216	267	110	110
Huntsville town, Weber County.....	608	43.5	32	135	32	21	47	46	104	60	39
Hurricane city, Washington County.....	13,748	33.5	1,277	2,827	470	637	1,932	1,367	1,374	725	750
Hyde Park city, Cache County.....	3,833	28.7	380	1,045	175	150	489	461	488	209	151
Hyrum city, Cache County.....	7,609	26.2	837	2,146	316	364	1,214	935	725	343	257
Independence town, Wasatch County.....	164	35.0	16	33	5	7	21	23	23	7	17
Ivins city, Washington County.....	6,753	39.4	505	1,369	206	220	730	718	742	441	487
Jensen CDP, Uintah County.....	412	33.6	28	100	16	12	60	43	81	19	15
Joseph town, Sevier County.....	344	33.0	32	79	6	13	52	37	46	19	20
Junction town, Piute County.....	191	33.9	16	50	5	3	22	22	21	15	6
Kamas city, Summit County.....	1,811	30.0	192	438	58	77	283	262	210	81	51
Kanab city, Kane County.....	4,312	41.8	322	772	144	150	476	408	517	351	308
Kanarraville town, Iron County.....	355	42.3	25	63	6	8	45	40	48	30	30
Kanosh town, Millard County.....	474	40.4	31	124	10	14	34	50	47	29	34
Kaysville city, Davis County.....	27,300	27.6	2,836	7,900	1,043	1,148	3,382	3,557	3,381	1,228	852
Kearns CDP, Salt Lake County.....	35,731	28.4	3,564	8,684	1,561	2,015	6,349	4,746	4,102	1,573	1,074
Kenilworth CDP, Carbon County.....	180	52.5	6	15	5	5	23	18	31	29	17
Kingston town, Piute County.....	173	43.6	12	36	4	2	18	18	20	8	21
Koosharem town, Sevier County.....	327	19.3	18	139	8	4	20	18	33	16	14
Lake Shore CDP, Utah County.....	817	32.1	72	206	36	40	95	97	110	56	26
Laketown town, Rich County.....	248	33.9	17	60	8	11	29	25	23	18	15
La Sal CDP, San Juan County.....	395	35.5	52	57	13	17	56	37	61	39	30
La Verkin city, Washington County.....	4,060	30.1	420	946	168	199	594	411	426	201	185
Layton city, Davis County.....	67,311	29.4	6,684	15,860	2,875	3,760	10,472	8,597	8,214	3,506	2,571
Leamington town, Millard County.....	226	34.0	19	51	12	3	18	36	22	17	17
Leeds town, Washington County.....	820	48.3	55	157	19	12	69	75	102	43	66
Lehi city, Utah County.....	47,407	24.9	7,510	13,019	1,309	1,903	9,764	6,212	3,292	1,233	995
Levan town, Juab County.....	841	34.3	77	181	30	37	104	91	96	35	53
Lewiston city, Cache County.....	1,766	30.6	155	457	73	83	216	201	221	101	68
Liberty CDP, Weber County.....	1,257	34.8	86	337	43	44	120	157	228	74	62
Lindon city, Utah County.....	10,070	26.3	883	2,969	489	563	1,075	1,260	1,267	449	371
Loa town, Wayne County.....	572	30.4	62	151	17	20	78	56	55	30	28
Logan city, Cache County.....	48,174	24.2	4,932	6,933	5,311	8,488	9,953	3,762	3,211	1,465	1,064
Lyman town, Wayne County.....	258	30.8	25	60	12	9	35	21	33	17	12
Lynndyl town, Millard County.....	106	44.0	6	22	2	5	9	11	14	5	11
Maeser CDP, Uintah County.....	3,601	29.8	348	917	137	161	498	432	415	187	156
Magna CDP, Salt Lake County.....	26,505	28.4	2,814	6,305	1,112	1,477	4,891	3,477	3,000	1,157	779
Manila town, Daggett County.....	310	50.3	19	51	4	6	28	24	40	26	29
Manti city, Sanpete County.....	3,276	30.9	278	875	155	130	374	302	361	154	180
Mantua town, Box Elder County.....	687	42.0	42	147	21	27	61	76	114	57	40
Mapleton city, Utah County.....	7,979	27.9	655	2,441	375	342	703	1,032	946	399	328
Marion CDP, Summit County.....	685	32.8	55	200	18	18	74	90	95	33	38
Marriott-Slaterville city, Weber County.....	1,701	34.5	151	340	64	66	239	196	233	132	81
Marysville town, Piute County.....	408	50.6	26	73	9	10	31	28	55	32	31
Mayfield town, Sanpete County.....	496	43.0	37	85	14	11	70	41	68	42	42
Meadow town, Millard County.....	310	39.3	29	67	9	5	36	33	40	20	10
Mendon city, Cache County.....	1,282	29.2	105	427	47	28	131	176	134	60	55
Mexican Hat CDP, San Juan County.....	31	54.5	0	2	0	0	4	4	6	0	2
Midvale city, Salt Lake County.....	27,964	30.6	2,572	4,441	1,068	2,180	6,047	3,458	3,084	1,323	976
Midway city, Wasatch County.....	3,845	34.7	358	889	102	129	465	509	461	246	254
Millford city, Beaver County.....	1,409	31.1	133	325	60	54	223	156	180	74	60
Millcreek CDP, Salt Lake County.....	62,139	35.3	4,493	9,865	2,158	3,916	10,425	7,221	7,853	3,644	2,777
Millville city, Cache County.....	1,829	27.8	185	508	82	87	232	236	219	104	71
Minersville town, Beaver County.....	907	29.2	110	236	32	27	148	94	103	40	39
Moab city, Grand County.....	5,046	37.3	364	849	156	251	733	669	730	351	286
Mona city, Juab County.....	1,547	28.4	170	480	43	35	215	195	172	70	59
Monroe city, Sevier County.....	2,256	34.7	181	518	64	75	297	215	260	114	114

Table 2.  
**Age and Sex: 2010—Con.**

[For information on confidentiality protection, nonsampling error, and definitions, see Selected Appendixes at <www.census.gov/prod/cen2010/cph-1-a.pdf>]

Age—Con			Age and sex						Percent of total population		State County Place
65 to 74 years	75 to 84 years	85 years and over	All ages		18 years and over		65 years and over		Under 18 years	65 years and over	
			Female	Males per 100 females	Total	Female	Total	Female			
<b>PLACE—Con.</b>											
10	12	4	67	98.5	99	50	26	14	25.6	19.5	Hatch town, Garfield County
391	247	82	5,618	102.2	7,147	3,604	720	395	37.1	6.3	Heber city, Wasatch County
167	121	49	1,117	97.0	1,658	834	337	190	24.7	15.3	Helper city, Carbon County
43	21	15	373	105.4	491	251	79	41	35.9	10.3	Henefer town, Summit County
21	9	3	116	98.3	153	78	33	20	33.5	14.3	Henrieville town, Garfield County
382	135	46	10,767	102.3	12,180	6,120	563	296	44.1	2.6	Herriman city, Salt Lake County
3	0	0	303	116.5	410	183	3	2	37.5	0.5	Hideout town, Wasatch County
547	194	63	7,633	103.4	8,634	4,290	804	401	44.4	5.2	Highland city, Utah County
28	16	6	1,413	92.9	949	564	50	33	65.2	1.8	Hildale city, Washington County
60	34	4	349	99.4	487	241	98	54	30.0	14.1	Hinckley town, Millard County
30	23	11	187	102.1	268	137	64	36	29.1	16.9	Holden town, Millard County
2,184	1,689	711	13,664	93.7	19,820	10,437	4,584	2,545	25.1	17.3	Holladay city, Salt Lake County
90	59	20	715	101.5	922	475	169	91	36.0	11.7	Honeyville city, Box Elder County
306	131	50	3,559	102.8	4,692	2,298	487	243	35.0	6.7	Hooper city, Weber County
25	10	0	115	113.0	163	77	35	16	33.5	14.3	Howell town, Box Elder County
29	28	5	290	109.3	416	202	62	32	31.5	10.2	Hoytsville CDP, Summit County
131	81	21	1,039	104.9	1,426	713	233	120	33.0	10.9	Huntington city, Emery County
53	29	10	312	94.9	441	222	92	47	27.5	15.1	Huntsville town, Weber County
1,435	740	214	6,825	101.4	9,644	4,790	2,389	1,223	29.9	17.4	Hurricane city, Washington County
176	89	20	1,894	102.4	2,408	1,207	285	146	37.2	7.4	Hyde Park city, Cache County
285	150	37	3,790	100.8	4,626	2,302	472	257	39.2	6.2	Hyrum city, Cache County
6	4	2	86	90.7	115	58	12	6	29.9	7.3	Independence town, Wasatch County
834	409	92	3,449	95.8	4,879	2,547	1,335	683	27.8	19.8	Ivins city, Washington County
18	16	4	192	114.6	284	130	38	24	31.1	9.2	Jensen CDP, Uintah County
29	9	2	157	119.1	233	108	40	16	32.3	11.6	Joseph town, Sevier County
21	9	1	100	91.0	125	67	31	18	34.6	16.2	Junction town, Piute County
88	53	18	868	108.6	1,181	584	159	90	34.8	8.8	Kamas city, Summit County
500	262	102	2,223	94.0	3,218	1,702	864	469	25.4	20.0	Kanab city, Kane County
37	15	8	177	100.6	267	134	60	30	24.8	16.9	Kanarraville town, Iron County
59	25	17	225	110.7	319	155	101	46	32.7	21.3	Kanosh town, Millard County
1,063	665	245	13,629	100.3	16,564	8,485	1,973	1,095	39.3	7.2	Kaysville city, Davis County
1,041	837	185	17,659	102.3	23,483	11,723	2,063	1,193	34.3	5.8	Kearns CDP, Salt Lake County
22	5	4	86	109.3	159	79	31	19	11.7	17.2	Kenilworth CDP, Carbon County
19	6	9	85	103.5	125	63	34	18	27.7	19.7	Kingston town, Piute County
33	15	9	153	113.7	170	84	57	30	48.0	17.4	Koosharem town, Sevier County
39	31	9	396	106.3	539	253	79	36	34.0	9.7	Lake Shore CDP, Utah County
27	14	1	124	100.0	171	82	42	18	31.0	16.9	Laketown town, Rich County
16	11	6	191	106.8	286	143	33	16	27.6	8.4	La Sal CDP, San Juan County
290	171	49	2,013	101.7	2,694	1,361	510	269	33.6	12.6	La Verkin city, Washington County
2,801	1,489	482	33,559	100.6	44,767	22,558	4,772	2,554	33.5	7.1	Layton city, Davis County
12	2	4	109	107.3	156	76	18	7	31.0	8.0	Leamington town, Millard County
128	74	20	419	95.7	608	307	222	111	25.9	27.1	Leeds town, Washington County
1,299	632	239	23,620	100.7	26,878	13,613	2,170	1,186	43.3	4.6	Lehi city, Utah County
65	45	27	406	107.1	583	285	137	66	30.7	16.3	Levan town, Juab County
105	56	30	896	97.1	1,154	590	191	101	34.7	10.8	Lewiston city, Cache County
83	21	2	632	98.9	834	418	106	46	33.7	8.4	Liberty CDP, Weber County
440	223	81	5,001	101.4	6,218	3,114	744	378	38.3	7.4	Lindon city, Utah County
34	19	22	298	91.9	359	194	75	40	37.2	13.1	Loa town, Wayne County
1,376	1,111	568	24,412	97.3	36,309	18,574	3,055	1,754	24.6	6.3	Logan city, Cache County
23	5	6	117	120.5	173	79	34	16	32.9	13.2	Lyman town, Wayne County
10	11	0	57	86.0	78	39	21	11	26.4	19.8	Lynndy town, Millard County
196	123	31	1,817	98.2	2,336	1,170	350	188	35.1	9.7	Maeser CDP, Uintah County
826	507	160	13,114	102.1	17,386	8,644	1,493	841	34.4	5.6	Magna CDP, Salt Lake County
58	24	1	143	116.8	240	112	83	33	22.6	26.8	Manila town, Daggett County
253	166	48	1,661	97.2	2,123	1,103	467	257	35.2	14.3	Manti city, Sanpete County
55	37	10	327	110.1	498	239	102	48	27.5	14.8	Mantua town, Box Elder County
471	223	64	3,998	99.6	4,883	2,473	758	392	38.8	9.5	Mapleton city, Utah County
51	12	1	336	103.9	430	213	64	31	37.2	9.3	Marion CDP, Summit County
110	64	25	850	100.1	1,210	612	199	99	28.9	11.7	Marriott-Slaterville city, Weber County
69	36	8	209	95.2	309	161	113	60	24.3	27.7	Marysville town, Piute County
55	26	5	258	92.2	374	188	86	46	24.6	17.3	Mayfield town, Sanpete County
36	23	2	150	106.7	214	108	61	31	31.0	19.7	Meadow town, Millard County
71	32	16	649	97.5	750	380	119	64	41.5	9.3	Mendon city, Cache County
13	0	0	14	121.4	29	13	13	7	6.5	41.9	Mexican Hat CDP, San Juan County
1,600	872	343	14,135	97.8	20,951	10,685	2,815	1,614	25.1	10.1	Midvale city, Salt Lake County
283	115	34	1,937	98.5	2,598	1,326	432	215	32.4	11.2	Midway city, Wasatch County
77	40	27	683	106.3	951	464	144	85	32.5	10.2	Milford city, Beaver County
4,098	3,558	2,131	32,241	92.7	47,781	25,162	9,787	5,830	23.1	15.8	Millicreek CDP, Salt Lake County
71	20	14	913	100.3	1,136	572	105	51	37.9	5.7	Millville city, Cache County
40	26	12	449	102.0	561	278	78	39	38.1	8.6	Minersville town, Beaver County
324	247	86	2,550	97.9	3,833	1,968	657	390	24.0	13.0	Moab city, Grand County
60	37	11	740	109.1	897	452	108	57	42.0	7.0	Mona city, Juab County
235	128	55	1,141	97.7	1,557	796	418	219	31.0	18.5	Monroe city, Sevier County

Table 2.  
**Age and Sex: 2010—Con.**

[For information on confidentiality protection, nonsampling error, and definitions, see Selected Appendixes at <www.census.gov/prod/cen2010/cph-1-a.pdf>]

State County Place	Total population	Median age	Age								
			Under 5 years	5 to 17 years	18 to 20 years	21 to 24 years	25 to 34 years	35 to 44 years	45 to 54 years	55 to 59 years	60 to 64 years
<b>PLACE—Con.</b>											
Montezuma Creek CDP, San Juan County..	335	25.5	37	73	24	27	38	32	47	21	13
Monticello city, San Juan County.....	1,972	32.2	152	514	62	74	254	234	232	86	94
Morgan city, Morgan County.....	3,687	29.7	417	907	145	132	516	452	424	168	139
Moroni city, Sanpete County.....	1,423	29.0	171	352	56	62	188	169	121	79	82
Mountain Green CDP, Morgan County.....	2,309	33.4	211	637	85	65	210	310	339	154	98
Mount Pleasant city, Sanpete County.....	3,260	30.0	275	846	196	145	367	349	322	138	163
Murray city, Salt Lake County.....	46,746	34.6	3,390	7,682	1,866	2,966	7,731	5,249	6,061	2,970	2,335
Myton city, Duchesne County.....	569	32.6	46	112	24	36	83	68	86	40	25
Naples city, Uintah County.....	1,755	29.7	169	413	84	94	250	213	231	90	67
Navajo Mountain CDP, San Juan County....	354	28.9	25	108	16	12	34	47	46	16	17
Neola CDP, Duchesne County.....	461	29.1	58	102	11	27	94	38	47	21	20
Nephi city, Juab County.....	5,389	30.2	517	1,363	198	241	723	646	603	289	236
Newcastle CDP, Iron County.....	247	29.1	24	70	4	12	44	21	27	14	14
New Harmony town, Washington County....	207	43.8	6	43	7	9	16	26	19	9	19
Newton town, Cache County.....	789	31.2	83	211	30	22	92	91	93	50	27
Nibley city, Cache County.....	5,438	24.8	738	1,621	176	192	1,034	711	438	182	121
North Logan city, Cache County.....	8,269	27.4	783	2,022	415	592	1,144	884	981	378	260
North Ogden city, Weber County.....	17,357	32.9	1,360	4,087	712	804	2,196	2,038	2,361	977	877
North Salt Lake city, Davis County.....	16,322	28.8	1,982	3,318	535	1,000	3,473	1,995	1,683	705	564
Oak City town, Millard County.....	578	35.1	59	142	18	16	53	52	104	31	28
Oakley city, Summit County.....	1,470	32.9	124	351	51	59	192	179	237	95	62
Oasis CDP, Millard County.....	75	32.8	7	20	1	3	9	8	9	6	5
Ogden city, Weber County.....	82,825	29.6	8,013	15,364	4,249	6,391	14,529	9,633	9,533	4,097	3,226
Ojato-Monument Valley CDP, San Juan County.....	674	27.4	74	175	37	35	81	90	80	35	23
Ophir town, Tooele County.....	38	54.7	1	4	0	2	3	3	8	3	10
Orangeville city, Emery County.....	1,470	31.9	128	355	55	67	191	137	203	113	60
Orderville town, Kane County.....	577	42.5	32	124	30	23	42	55	96	37	39
Orem city, Utah County.....	88,328	26.2	9,021	18,316	5,378	8,890	15,938	8,355	8,234	3,828	3,011
Palmyra CDP, Utah County.....	491	36.4	34	105	19	20	61	50	65	40	24
Panguitch city, Garfield County.....	1,520	36.9	129	281	46	61	212	137	179	110	94
Paradise town, Cache County.....	904	33.3	72	258	38	27	74	130	117	54	36
Paragonah town, Iron County.....	488	42.9	21	101	18	21	42	57	72	29	44
Park City city.....	7,558	37.4	411	1,176	228	466	1,238	1,084	1,205	581	516
Summit County (part).....	7,547	37.3	411	1,172	228	466	1,238	1,082	1,203	579	515
Wasatch County (part).....	11	44.5	0	4	0	0	0	2	2	2	1
Parowan city, Iron County.....	2,790	39.8	194	613	95	74	279	312	331	193	165
Payson city, Utah County.....	18,294	26.2	2,130	5,074	753	899	2,908	2,272	1,644	688	565
Peoa CDP, Summit County.....	253	43.1	13	53	3	11	25	27	51	21	20
Perry city, Box Elder County.....	4,512	31.1	458	1,170	146	147	657	565	505	190	169
Peter CDP, Cache County.....	324	35.0	32	89	11	7	23	45	49	28	12
Pine Valley CDP, Washington County.....	186	59.6	1	12	4	3	5	5	41	25	29
Plain City city, Weber County.....	5,476	30.3	525	1,393	225	251	741	706	696	258	228
Pleasant Grove city, Utah County.....	33,509	26.0	4,118	8,748	1,298	2,050	5,953	4,005	3,000	1,188	928
Pleasant View city, Weber County.....	7,979	34.1	573	2,051	319	317	815	966	1,208	403	396
Plymouth town, Box Elder County.....	414	31.6	45	100	11	13	67	39	47	28	19
Portage town, Box Elder County.....	245	38.8	13	62	10	10	22	18	49	15	18
Price city, Carbon County.....	8,715	31.8	731	1,580	612	553	1,258	847	990	529	419
Providence city, Cache County.....	7,075	30.4	733	1,777	242	303	1,021	819	762	325	292
Provo city, Utah County.....	112,488	23.3	9,549	15,581	16,293	24,770	20,274	7,674	6,609	2,764	2,404
Randlett CDP, Uintah County.....	220	31.5	15	52	6	20	31	20	28	12	11
Randolph town, Rich County.....	464	32.6	41	116	13	20	55	49	69	28	17
Redmond town, Sevier County.....	730	33.0	55	175	27	21	109	56	103	56	39
Richfield city, Sevier County.....	7,551	30.9	717	1,711	348	368	1,072	829	842	349	316
Richmond city, Cache County.....	2,470	29.4	264	614	98	117	349	279	287	144	94
Riverdale city, Weber County.....	8,426	31.7	727	1,625	365	549	1,319	999	1,019	444	398
River Heights city, Cache County.....	1,734	32.4	166	415	46	71	249	196	182	97	82
Riverside CDP, Box Elder County.....	760	29.3	88	170	23	40	117	66	100	45	35
Riverton city, Salt Lake County.....	38,753	27.9	4,092	10,575	1,552	1,776	5,819	5,687	4,537	1,602	1,129
Rockville town, Washington County.....	245	52.4	7	32	2	5	31	24	39	32	26
Rocky Ridge town, Juab County.....	733	12.9	147	319	36	34	87	57	28	13	2
Roosevelt city, Duchesne County.....	6,046	26.2	798	1,430	235	420	1,062	622	560	218	181
Roy city, Weber County.....	36,884	30.0	3,509	8,107	1,537	2,045	6,263	4,592	4,294	1,721	1,422
Rush Valley town, Tooele County.....	447	42.8	28	94	14	11	47	38	87	34	25
St. George city, Washington County.....	72,897	32.5	6,345	14,115	3,745	4,518	9,850	7,003	6,617	3,289	3,591
Salem city, Utah County.....	6,423	28.0	592	1,886	274	269	767	793	722	330	251
Salina city, Sevier County.....	2,489	30.8	268	515	96	120	405	255	282	144	102
Salt Lake City city, Salt Lake County.....	186,440	30.9	14,483	27,551	9,608	16,479	38,895	24,034	20,793	9,748	7,333
Samak CDP, Summit County.....	287	40.1	24	44	6	6	35	57	49	23	16
Sandy city, Salt Lake County.....	87,461	33.8	6,412	18,520	3,687	4,593	11,821	10,815	12,622	6,023	4,889
Santa Clara city, Washington County.....	6,003	31.1	457	1,724	269	215	576	741	778	292	266

Table 2.  
**Age and Sex: 2010—Con.**

[For information on confidentiality protection, nonsampling error, and definitions, see Selected Appendixes at <www.census.gov/prod/cen2010/cph-1-a.pdf>]

Age—Con			Age and sex						Percent of total population		State County Place
65 to 74 years	75 to 84 years	85 years and over	All ages		18 years and over		65 years and over		Under 18 years	65 years and over	
			Female	Males per 100 females	Total	Female	Total	Female			
<b>PLACE—Con.</b>											
17	4	2	161	108.1	225	110	23	12	32.8	6.9	Montezuma Creek CDP, San Juan County
153	91	26	934	111.1	1,306	629	270	140	33.8	13.7	Monticello city, San Juan County
212	129	46	1,840	100.4	2,363	1,209	387	221	35.9	10.5	Morgan city, Morgan County
87	41	15	746	90.8	900	476	143	85	36.8	10.0	Moroni city, Sanpete County
138	45	17	1,138	102.9	1,461	720	200	91	36.7	8.7	Mountain Green CDP, Morgan County
285	131	43	1,623	100.9	2,139	1,086	459	239	34.4	14.1	Mount Pleasant city, Sanpete County
3,314	2,315	867	24,169	93.4	35,674	18,647	6,496	3,766	23.7	13.9	Murray city, Salt Lake County
37	10	2	272	109.2	411	196	49	24	27.8	8.6	Myton city, Duchesne County
91	43	10	860	104.1	1,173	570	144	78	33.2	8.2	Naples city, Uintah County
12	17	4	177	100.0	221	111	33	17	37.6	9.3	Navajo Mountain CDP, San Juan County
27	14	2	242	90.5	301	157	43	25	34.7	9.3	Neola CDP, Duchesne County
317	186	70	2,653	103.1	3,509	1,779	573	310	34.9	10.6	Nephi city, Juab County
6	9	2	118	109.3	153	74	17	12	38.1	6.9	Newcastle CDP, Iron County
33	15	5	103	101.0	158	83	53	25	23.7	25.6	New Harmony town, Washington County
57	26	7	399	97.7	495	257	90	53	37.3	11.4	Newton town, Cache County
160	53	12	2,736	98.8	3,079	1,553	225	111	43.4	4.1	Nibley city, Cache County
437	244	129	4,124	100.5	5,464	2,749	810	452	33.9	9.8	North Logan city, Cache County
1,106	626	213	8,732	98.8	11,910	6,083	1,945	1,054	31.4	11.2	North Ogden city, Weber County
645	311	111	8,101	101.5	11,022	5,549	1,067	567	32.5	6.5	North Salt Lake city, Davis County
42	22	11	268	115.7	377	176	75	34	34.8	13.0	Oak City town, Millard County
62	37	21	713	106.2	995	504	120	75	32.3	8.2	Oakley city, Summit County
5	1	1	44	70.5	48	22	7	0	36.0	9.3	Oasis CDP, Millard County
3,870	2,618	1,302	40,786	103.1	59,448	29,432	7,790	4,396	28.2	9.4	Ogden city, Weber County
33	8	3	331	103.6	425	207	44	28	36.9	6.5	Ojato-Monument Valley CDP, San Juan County
3	1	1	16	137.5	33	15	5	2	13.2	13.2	Ophir town, Tooele County
88	56	17	708	107.6	987	492	161	79	32.9	11.0	Orangeville city, Emery County
54	36	9	287	101.0	421	212	99	54	27.0	17.2	Orderville town, Kane County
3,840	2,494	1,023	44,259	99.6	60,991	30,936	7,357	4,196	30.9	8.3	Orem city, Utah County
41	28	4	235	108.9	352	169	73	34	28.3	14.9	Palmyra CDP, Utah County
135	94	42	745	104.0	1,110	543	271	143	27.0	17.8	Panguitch city, Garfield County
69	22	7	443	104.1	574	298	98	48	36.5	10.8	Paradise town, Cache County
46	28	9	237	105.9	366	178	83	41	25.0	17.0	Paragonah town, Iron County
481	138	34	3,563	112.1	5,971	2,782	653	297	21.0	8.6	Park City city
481	138	34	3,558	112.1	5,964	2,779	653	297	21.0	8.7	Summit County (part)
0	0	0	5	120.0	7	3	0	0	36.4	0.0	Wasatch County (part)
283	192	59	1,410	97.9	1,983	1,016	534	281	28.9	19.1	Parowan city, Iron County
741	474	146	9,120	100.6	11,090	5,642	1,361	754	39.4	7.4	Payson city, Utah County
19	7	3	125	102.4	187	90	29	14	26.1	11.5	Peoa CDP, Summit County
278	185	42	2,245	101.0	2,884	1,446	505	262	36.1	11.2	Perry city, Box Elder County
19	5	4	153	111.8	203	98	28	12	37.3	8.6	Peter CDP, Cache County
37	19	5	93	100.0	173	87	61	30	7.0	32.8	Pine Valley CDP, Washington County
285	130	38	2,741	99.8	3,558	1,774	453	244	35.0	8.3	Plain City city, Weber County
1,249	742	230	16,782	99.7	20,643	10,600	2,221	1,241	38.4	6.6	Pleasant Grove city, Utah County
541	316	74	3,981	100.4	5,355	2,680	931	478	32.9	11.7	Pleasant View city, Weber County
28	15	2	200	107.0	269	137	45	23	35.0	10.9	Plymouth town, Box Elder County
10	16	2	116	111.2	170	82	28	17	30.6	11.4	Portage town, Box Elder County
546	428	222	4,481	94.5	6,404	3,302	1,196	685	26.5	13.7	Price city, Carbon County
462	250	89	3,626	95.1	4,565	2,364	801	430	35.5	11.3	Providence city, Cache County
3,254	2,257	1,059	56,751	98.2	87,358	44,446	6,570	3,747	22.3	5.8	Provo city, Utah County
14	7	4	121	81.8	153	83	25	15	30.5	11.4	Randlett CDP, Uintah County
23	28	5	240	93.3	307	153	56	25	33.8	12.1	Randolph town, Rich County
46	33	10	354	106.2	500	245	89	44	31.5	12.2	Redmond town, Sevier County
503	352	144	3,777	99.9	5,123	2,578	999	539	32.2	13.2	Richfield city, Sevier County
137	65	22	1,227	101.3	1,592	813	224	122	35.5	9.1	Richmond city, Cache County
549	303	129	4,214	100.0	6,074	3,079	981	556	27.9	11.6	Riverdale city, Weber County
118	82	30	890	94.8	1,153	596	230	123	33.5	13.3	River Heights city, Cache County
39	32	5	358	112.3	502	244	76	39	33.9	10.0	Riverside CDP, Box Elder County
1,242	563	179	19,312	100.7	24,086	12,136	1,984	1,059	37.8	5.1	Riverton city, Salt Lake County
25	17	5	126	94.4	206	106	47	22	15.9	19.2	Rockville town, Washington County
5	4	1	394	86.0	267	161	10	7	63.6	1.4	Rocky Ridge town, Juab County
245	168	107	3,093	95.5	3,818	1,985	520	315	36.9	8.6	Roosevelt city, Duchesne County
1,778	1,214	402	18,550	98.8	25,268	12,882	3,394	1,917	31.5	9.2	Roy city, Weber County
33	23	13	228	96.1	325	168	69	35	27.3	15.4	Rush Valley town, Tooele County
6,882	5,012	1,930	37,243	95.7	52,437	27,295	13,824	7,501	28.1	19.0	St. George city, Washington County
313	175	51	3,192	101.2	3,945	1,984	539	283	38.6	8.4	Salem city, Utah County
140	123	39	1,227	102.9	1,706	851	302	160	31.5	12.1	Salina city, Sevier County
8,702	5,813	3,001	90,813	105.3	144,406	70,405	17,516	10,076	22.5	9.4	Salt Lake City city, Salt Lake County
18	9	0	133	115.8	219	102	27	9	23.7	9.4	Samak CDP, Summit County
5,031	2,122	926	43,876	99.3	62,529	31,779	8,079	4,346	28.5	9.2	Sandy city, Salt Lake County
396	219	70	3,009	99.5	3,822	1,953	685	343	36.3	11.4	Santa Clara city, Washington County

Table 2.  
**Age and Sex: 2010—Con.**

[For information on confidentiality protection, nonsampling error, and definitions, see Selected Appendixes at <www.census.gov/prod/cen2010/cph-1-a.pdf>]

State County Place	Total population	Median age	Age								
			Under 5 years	5 to 17 years	18 to 20 years	21 to 24 years	25 to 34 years	35 to 44 years	45 to 54 years	55 to 59 years	60 to 64 years
<b>PLACE—Con.</b>											
Santaquin city.....	9,128	23.9	1,211	2,675	337	471	1,572	1,120	749	293	235
Juab County (part).....	0	0.0	0	0	0	0	0	0	0	0	0
Utah County (part).....	9,128	23.9	1,211	2,675	337	471	1,572	1,120	749	293	235
Saratoga Springs city, Utah County.....	17,781	22.6	3,054	5,293	361	576	3,808	2,443	1,014	350	341
Scipio town, Millard County.....	327	34.6	38	58	6	16	47	25	15	31	17
Scotfield town, Carbon County.....	24	61.7	0	2	0	0	1	0	4	2	7
Sigurd town, Sevier County.....	429	32.4	37	103	15	15	59	43	54	15	12
Silver Summit CDP, Summit County.....	3,632	39.0	229	899	106	114	263	618	760	303	176
Smithfield city, Cache County.....	9,495	28.6	991	2,472	373	474	1,384	1,118	1,018	420	363
Snowville town, Box Elder County.....	167	32.1	25	36	6	7	20	17	18	10	10
Snyderville CDP, Summit County.....	5,612	38.6	324	1,169	152	236	644	932	1,090	387	296
South Jordan city, Salt Lake County.....	50,418	29.9	4,618	12,921	2,134	2,373	6,939	6,910	6,337	2,676	1,940
South Ogden city, Weber County.....	16,532	31.6	1,440	3,012	626	1,113	2,918	1,720	1,744	856	721
South Salt Lake city, Salt Lake County.....	23,617	30.3	1,956	3,289	1,170	2,271	5,346	3,309	2,817	1,102	747
South Weber city, Davis County.....	6,051	29.5	578	1,628	258	263	798	819	790	307	245
South Willard CDP, Box Elder County.....	1,571	30.0	188	399	36	54	244	224	222	72	46
Spanish Fork city, Utah County.....	34,691	25.0	4,513	9,690	1,316	1,844	6,287	4,473	2,816	1,050	804
Spanish Valley CDP, San Juan County.....	491	37.2	31	106	9	14	69	61	77	35	35
Spring City city, Sanpete County.....	988	34.5	95	218	44	27	115	90	131	51	66
Springdale town, Washington County.....	529	47.8	18	63	10	23	77	51	68	60	59
Spring Glen CDP, Carbon County.....	1,126	37.8	74	220	51	45	140	115	169	92	54
Spring Lake CDP, Utah County.....	458	36.0	33	118	15	17	42	61	51	32	28
Springville city, Utah County.....	29,466	26.7	3,673	7,480	1,081	1,664	5,007	3,569	2,723	1,089	927
Stansbury Park CDP, Tooele County.....	5,145	29.9	500	1,414	172	175	701	777	651	253	186
Sterling town, Sanpete County.....	262	31.0	19	62	18	14	27	34	33	12	8
Stockton town, Tooele County.....	616	36.8	44	125	21	25	82	83	93	52	38
Summit CDP, Iron County.....	160	49.8	10	20	3	7	12	14	27	10	11
Summit Park CDP, Summit County.....	7,775	38.7	489	1,695	219	277	793	1,280	1,609	587	401
Sunnyside city, Carbon County.....	377	37.3	30	76	8	15	49	48	56	23	27
Sunset city, Davis County.....	5,122	29.8	563	1,066	191	283	917	592	490	208	185
Sutherland CDP, Millard County.....	165	31.1	16	38	7	10	20	14	18	11	6
Syracuse city, Davis County.....	24,331	26.5	2,878	7,332	851	787	3,660	3,763	2,437	886	650
Tabiona town, Duchesne County.....	171	30.5	19	49	0	6	23	17	14	7	10
Taylorsville city, Salt Lake County.....	58,652	31.4	5,068	11,004	2,661	3,938	9,914	6,902	7,336	3,650	2,860
Teasdale CDP, Wayne County.....	191	43.2	9	41	1	7	19	27	33	14	9
Thatcher CDP, Box Elder County.....	789	29.4	79	219	40	22	113	90	109	37	31
Thompson Springs CDP, Grand County.....	39	54.6	0	3	0	3	0	5	10	5	4
Timber Lakes CDP, Wasatch County.....	607	38.5	56	98	12	12	82	124	93	34	43
Tooele city, Tooele County.....	31,605	29.2	3,334	7,975	1,148	1,426	5,039	4,431	3,324	1,342	1,049
Toquerville town, Washington County.....	1,370	37.3	95	312	55	42	144	135	160	117	91
Torrey town, Wayne County.....	182	50.2	10	26	2	6	8	21	36	22	17
Tremonton city, Box Elder County.....	7,647	27.5	970	1,881	294	401	1,232	799	902	299	219
Trenton town, Cache County.....	464	30.6	35	131	12	27	48	55	62	33	16
Tropic town, Garfield County.....	530	36.1	57	121	9	11	62	56	65	32	31
Tselakai Dezza CDP, San Juan County.....	109	28.3	12	23	8	5	12	11	14	8	7
Uintah town, Weber County.....	1,322	34.3	92	323	49	59	147	168	193	67	75
Vernal city, Uintah County.....	9,089	27.9	1,091	1,760	406	679	1,767	971	841	380	290
Vernon town, Tooele County.....	243	32.4	21	60	5	12	31	24	31	15	14
Veyo CDP, Washington County.....	483	39.9	34	101	18	23	43	50	68	31	37
Vineyard town, Utah County.....	139	25.9	10	35	10	10	22	18	14	0	6
Virgin town, Washington County.....	596	35.6	41	146	16	16	75	65	66	37	53
Wales town, Sanpete County.....	302	29.6	26	79	16	13	34	29	32	15	11
Wallsburg town, Wasatch County.....	250	35.8	23	49	8	8	34	17	43	22	6
Wanship CDP, Summit County.....	400	43.4	33	70	20	21	33	36	80	33	21
Washington city, Washington County.....	18,761	31.0	2,022	4,006	643	959	2,830	1,946	1,638	897	957
Washington Terrace city, Weber County.....	9,067	31.1	839	1,659	358	640	1,519	894	933	459	404
Wellington city, Carbon County.....	1,676	33.0	138	353	76	87	230	177	218	96	81
Wellsville city, Cache County.....	3,432	29.6	350	927	119	127	480	427	384	170	125
Wendover city, Tooele County.....	1,400	28.5	173	315	59	84	197	195	176	56	57
West Bountiful city, Davis County.....	5,265	31.6	482	1,164	230	280	727	626	768	369	254
West Haven city, Weber County.....	10,272	27.8	1,020	2,602	444	591	1,695	1,412	1,232	416	302
West Jordan city, Salt Lake County.....	103,712	28.2	10,615	25,891	4,372	5,783	17,937	14,655	11,754	4,535	3,353
West Mountain CDP, Utah County.....	1,186	27.0	92	368	62	58	100	134	166	65	50
West Point city, Davis County.....	9,511	29.5	899	2,564	398	371	1,377	1,314	1,232	450	339
West Valley City city, Salt Lake County.....	129,480	28.8	13,246	29,528	5,935	7,815	22,041	17,361	14,161	5,811	4,669
West Wood CDP, Carbon County.....	844	33.7	71	209	40	31	90	103	126	63	45
White City CDP, Salt Lake County.....	5,407	32.7	456	1,093	212	297	828	723	613	225	239
White Mesa CDP, San Juan County.....	242	24.6	23	67	9	26	33	22	29	8	9
Whiterocks CDP, Uintah County.....	289	25.5	34	60	24	24	36	38	31	8	14
Willard city, Box Elder County.....	1,772	34.6	141	371	78	65	241	181	260	122	100
Wolf Creek CDP, Weber County.....	1,336	40.3	65	336	44	37	99	178	217	110	119
Woodland CDP, Summit County.....	343	38.8	17	79	12	9	40	28	62	35	22



Table 2.  
**Age and Sex: 2010—Con.**

[For information on confidentiality protection, nonsampling error, and definitions, see Selected Appendixes at <www.census.gov/prod/cen2010/cph-1-a.pdf>]

Age—Con			Age and sex						Percent of total population		State County Place
65 to 74 years	75 to 84 years	85 years and over	All ages		18 years and over		65 years and over		Under 18 years	65 years and over	
			Female	Males per 100 females	Total	Female	Total	Female			
<b>PLACE—Con.</b>											
278	149	38	4,416	106.7	5,242	2,565	465	253	42.6	5.1	Santaquin city
0	0	0	0	(X)	0	0	0	0	(X)	(X)	Juab County (part)
278	149	38	4,416	106.7	5,242	2,565	465	253	42.6	5.1	Utah County (part)
416	110	15	8,793	102.2	9,434	4,705	541	269	46.9	3.0	Saratoga Springs city, Utah County
36	26	12	177	84.7	231	117	74	38	29.4	22.6	Scipio town, Millard County
4	3	1	11	118.2	22	10	8	4	8.3	33.3	Scotfield town, Carbon County
46	20	10	220	95.0	289	157	76	41	32.6	17.7	Sigurd town, Sevier County
128	33	3	1,748	107.8	2,504	1,202	164	72	31.1	4.5	Silver Summit CDP, Summit County
510	281	91	4,768	99.1	6,032	3,024	882	461	36.5	9.3	Smithfield city, Cache County
13	4	1	82	103.7	106	49	18	9	36.5	10.8	Snowville town, Box Elder County
293	70	19	2,801	100.4	4,119	2,059	382	168	26.6	6.8	Snyderville CDP, Summit County
2,129	981	460	25,174	100.3	32,879	16,633	3,570	1,940	34.8	7.1	South Jordan city, Salt Lake County
1,057	905	420	8,434	96.0	12,080	6,233	2,382	1,364	26.9	14.4	South Ogden city, Weber County
823	541	246	10,608	122.6	18,372	8,086	1,610	885	22.2	6.8	South Salt Lake city, Salt Lake County
232	105	28	2,989	102.4	3,845	1,914	365	190	36.5	6.0	South Weber city, Davis County
43	27	16	771	103.8	984	484	86	48	37.4	5.5	South Willard CDP, Box Elder County
1,061	619	218	17,098	102.9	20,488	10,178	1,898	1,058	40.9	5.5	Spanish Fork city, Utah County
33	13	8	243	102.1	354	171	54	25	27.9	11.0	Spanish Valley CDP, San Juan County
99	43	9	490	101.6	675	347	151	76	31.7	15.3	Spring City city, Sanpete County
67	25	8	256	106.6	448	217	100	54	15.3	18.9	Springdale town, Washington County
89	58	19	555	102.9	832	411	166	84	26.1	14.7	Spring Glen CDP, Carbon County
44	14	3	231	98.3	307	154	61	30	33.0	13.3	Spring Lake CDP, Utah County
1,239	736	278	14,780	99.4	18,313	9,355	2,253	1,240	37.9	7.6	Springville city, Utah County
206	90	20	2,534	103.0	3,231	1,635	316	161	37.2	6.1	Stansbury Park CDP, Tooele County
20	15	0	116	125.9	181	84	35	17	30.9	13.4	Sterling town, Sanpete County
25	21	7	293	110.2	447	215	53	29	27.4	8.6	Stockton town, Tooele County
33	11	2	83	92.8	130	67	46	23	18.8	28.8	Summit CDP, Iron County
348	58	19	3,791	105.1	5,591	2,722	425	197	28.1	5.5	Summit Park CDP, Summit County
27	12	6	189	99.5	271	142	45	27	28.1	11.9	Sunnyside city, Carbon County
315	250	62	2,525	102.9	3,493	1,765	627	344	31.8	12.2	Sunset city, Davis County
16	6	3	87	89.7	111	56	25	14	32.7	14	Sutherland CDP, Millard County
711	298	78	12,008	102.6	14,121	7,108	1,087	563	42.0	4.5	Syracuse city, Davis County
15	9	2	86	98.8	103	51	26	11	39.8	15.2	Tabiona town, Duchesne County
3,196	1,602	521	29,603	98.1	42,580	21,758	5,319	3,023	27.4	9.1	Taylorville city, Salt Lake County
15	12	4	95	101.1	141	66	31	17	26.2	16.2	Teasdale CDP, Wayne County
24	22	3	387	103.9	491	238	49	26	37.8	6.2	Thatcher CDP, Box Elder County
8	1	0	18	116.7	36	16	9	4	7.7	23.1	Thompson Springs CDP, Grand County
41	11	1	284	113.7	453	209	53	25	25.4	8.7	Timber Lakes CDP, Wasatch County
1,415	831	291	15,772	100.4	20,296	10,225	2,537	1,424	35.8	8.0	Tooele city, Tooele County
129	72	18	678	102.1	963	487	219	108	29.7	16.0	Toquerville town, Washington County
19	12	3	92	97.8	146	75	34	20	19.8	18.7	Torrey town, Wayne County
353	202	95	3,863	98.0	4,796	2,466	650	364	37.3	8.5	Tremonton city, Box Elder County
18	17	10	228	103.5	298	149	45	27	35.8	9.7	Trenton town, Cache County
59	12	15	251	111.2	352	173	86	43	33.6	16.2	Tropic town, Garfield County
4	2	3	58	87.9	74	38	9	6	32.1	8.3	Tselakai Dezza CDP, San Juan County
84	43	22	664	99.1	907	454	149	75	31.4	11.3	Uintah town, Weber County
411	333	160	4,468	103.4	6,238	3,114	904	533	31.4	9.9	Vernal city, Uintah County
13	12	5	122	99.2	162	81	30	13	33.3	12.3	Vernon town, Tooele County
43	30	5	238	102.9	348	176	78	38	28.0	16.1	Veyo CDP, Washington County
8	5	1	69	101.4	94	46	14	8	32.4	10.1	Vineyard town, Utah County
51	26	4	275	116.7	409	204	81	43	31.4	13.6	Virgin town, Washington County
29	13	5	128	135.9	197	90	47	20	34.8	15.6	Wales town, Sanpete County
16	17	7	112	123.2	178	84	40	19	28.8	19.0	Wallsburg town, Wasatch County
31	17	5	203	97.0	297	154	53	27	25.8	13.3	Wanship CDP, Summit County
1,549	975	339	9,432	98.9	12,733	6,501	2,863	1,480	32.1	15.3	Washington city, Washington County
593	513	256	4,636	95.6	6,569	3,443	1,362	842	27.6	15.0	Washington Terrace city, Weber County
138	68	14	851	96.9	1,185	615	220	124	29.3	13.1	Wellington city, Carbon County
193	102	28	1,683	103.9	2,155	1,060	323	159	37.2	9.4	Wellsville city, Cache County
62	21	5	672	108.3	912	423	88	42	34.9	6.3	Wendover city, Tooele County
252	86	27	2,624	100.6	3,619	1,816	365	179	31.3	6.9	West Bountiful city, Davis County
335	153	70	5,083	102.1	6,650	3,337	558	294	35.3	5.4	West Haven city, Weber County
3,140	1,287	390	52,143	98.9	67,206	34,232	4,817	2,691	35.2	4.6	West Jordan city, Salt Lake County
54	27	10	563	110.7	726	343	91	42	38.8	7.7	West Mountain CDP, Utah County
362	158	47	4,657	104.2	6,048	3,023	567	278	36.4	6.0	West Point city, Davis County
5,735	2,489	689	64,195	101.7	86,706	43,341	8,913	4,893	33.0	6.9	West Valley City city, Salt Lake County
50	8	8	396	113.1	564	276	66	32	33.2	7.8	West Wood CDP, Carbon County
403	279	39	2,656	103.6	3,858	1,910	721	396	28.6	13.3	White City CDP, Salt Lake County
8	4	4	125	93.6	152	88	16	11	37.2	6.6	White Mesa CDP, San Juan County
18	2	0	155	86.5	195	107	20	12	32.5	6.9	Whiterocks CDP, Uintah County
134	62	17	894	98.2	1,260	631	213	102	28.9	12.0	Willard city, Box Elder County
90	29	12	637	109.7	935	447	131	52	30.0	9.8	Wolf Creek CDP, Weber County
30	6	3	167	105.4	247	121	39	18	28.0	11.4	Woodland CDP, Summit County

Table 2.

**Age and Sex: 2010—Con.**[For information on confidentiality protection, nonsampling error, and definitions, see Selected Appendixes at <[www.census.gov/prod/cen2010/cph-1-a.pdf](http://www.census.gov/prod/cen2010/cph-1-a.pdf)>]

State County Place	Total population	Median age	Age								
			Under 5 years	5 to 17 years	18 to 20 years	21 to 24 years	25 to 34 years	35 to 44 years	45 to 54 years	55 to 59 years	60 to 64 years
<b>PLACE—Con.</b>											
Woodland Hills city, Utah County.....	1,344	32.6	86	399	65	50	106	153	203	78	74
Woodruff town, Rich County.....	180	31.5	17	44	7	9	19	17	23	15	8
Woods Cross city, Davis County.....	9,761	28.0	1,212	2,351	345	488	1,997	1,304	901	336	273

Table 2.

**Age and Sex: 2010—Con.**[For information on confidentiality protection, nonsampling error, and definitions, see Selected Appendixes at <[www.census.gov/prod/cen2010/cph-1-a.pdf](http://www.census.gov/prod/cen2010/cph-1-a.pdf)>]

Age—Con			Age and sex						Percent of total population		State County Place
65 to 74 years	75 to 84 years	85 years and over	All ages		18 years and over		65 years and over		Under 18 years	65 years and over	
			Female	Males per 100 females	Total	Female	Total	Female			
84	42	4	665	102.1	859	425	130	61	36.1	9.7	Woodland Hills city, Utah County
14	3	4	84	114.3	119	59	21	10	33.9	11.7	Woodruff town, Rich County
406	109	39	4,831	102.0	6,198	3,121	554	303	36.5	5.7	Woods Cross city, Davis County

Table 3.

**Race and Hispanic or Latino Origin: 2010**

[For information on confidentiality protection, nonsampling error, and definitions, see Selected Appendixes at &lt;www.census.gov/prod/cen2010/cph-1-a.pdf&gt;]

State County County Subdivision Place	Total population	Race							Two or More Races	Hispanic or Latino (of any race)
		One race								
		White	Black or African American	American Indian and Alaska Native	Asian	Native Hawaiian and Other Pacific Islander	Some Other Race			
<b>Utah</b> .....	2,763,885	2,379,560	29,287	32,927	55,285	24,554	166,754	75,518	358,340	
Beaver County.....	6,629	5,900	16	76	70	19	455	93	716	
Beaver CCD.....	3,951	3,527	5	45	54	11	246	63	432	
Beaver city.....	3,112	2,750	5	29	53	10	225	40	376	
Milford-Minersville CCD.....	2,678	2,373	11	31	16	8	209	30	284	
Milford city.....	1,409	1,217	11	30	9	4	113	25	159	
Minersville town.....	907	795	0	1	6	4	96	5	118	
Box Elder County.....	49,975	45,861	172	412	443	84	1,886	1,117	4,152	
Brigham City CCD.....	26,864	24,445	99	319	185	45	1,039	732	2,347	
Brigham City city (part).....	17,899	15,980	81	261	111	27	884	555	1,928	
Mantua town.....	687	651	1	4	14	0	3	14	17	
Perry city.....	4,512	4,266	5	33	30	14	82	82	206	
South Willard CDP.....	1,571	1,444	11	13	13	2	47	41	117	
Willard city.....	1,772	1,691	1	6	14	2	21	37	69	
Howell-Snowville CCD.....	2,769	2,616	6	8	2	4	101	32	164	
Garland city (part).....	37	36	0	0	0	0	0	1	3	
Howell town.....	245	238	0	0	0	0	7	0	11	
Plymouth town.....	414	402	0	1	0	0	6	5	11	
Portage town.....	245	242	1	0	0	0	1	1	7	
Snowville town.....	167	141	1	0	0	0	23	2	41	
Thatcher CDP (part).....	550	522	2	0	1	0	13	12	17	
Tremonton city (part).....	333	310	2	3	1	1	11	5	17	
Tremonton CCD.....	19,959	18,435	67	85	250	35	735	352	1,622	
Bear River City city.....	853	828	3	4	4	0	9	5	36	
Brigham City city (part).....	0	0	0	0	0	0	0	0	0	
Corinne city.....	685	613	1	4	5	0	47	15	75	
Deweyville town.....	332	322	1	1	1	1	1	5	3	
Elwood town.....	1,034	976	1	1	13	2	22	19	46	
Fielding town.....	455	427	0	6	1	0	18	3	34	
Garland city (part).....	2,363	2,151	3	13	35	1	118	42	238	
Honeyville city.....	1,441	1,345	7	0	25	12	22	30	64	
Riverside CDP.....	760	715	3	1	13	4	16	8	28	
Thatcher CDP (part).....	239	235	2	1	0	1	0	0	2	
Tremonton city (part).....	7,314	6,588	29	41	108	14	379	155	879	
West Box Elder CCD.....	383	365	0	0	6	0	11	1	19	
Cache County.....	112,656	100,397	697	690	2,122	436	6,169	2,145	11,216	
East Cache CCD.....	105	105	0	0	0	0	0	0	1	
Logan city (part).....	6	6	0	0	0	0	0	0	0	
Millville city (part).....	0	0	0	0	0	0	0	0	0	
Providence city (part).....	70	70	0	0	0	0	0	0	1	
Hyrum CCD.....	9,799	8,657	28	41	40	70	797	166	1,380	
Avon CDP.....	367	353	0	0	3	0	7	4	12	
Hyrum city (part).....	7,558	6,476	24	40	32	61	784	141	1,331	
Nibley city (part).....	108	108	0	0	0	0	0	0	0	
Paradise town.....	904	883	2	0	1	3	4	11	22	
Wellsville city (part).....	54	54	0	0	0	0	0	0	0	
Lewiston CCD.....	6,162	5,762	23	37	12	3	235	90	412	
Clarkston town.....	666	656	0	0	1	0	3	6	15	
Cornish town.....	288	256	0	1	1	0	26	4	35	
Cove CDP.....	460	452	1	1	1	0	1	4	5	
Lewiston city.....	1,766	1,580	6	16	5	3	115	41	200	
Richmond city.....	2,470	2,352	9	16	3	0	62	28	115	
Trenton town (part).....	120	106	0	0	0	0	8	6	14	
Logan CCD.....	78,094	68,417	560	573	1,993	346	4,638	1,567	8,448	
Benson CDP (part).....	1,305	1,241	3	7	2	4	38	10	66	
Hyde Park city.....	3,833	3,699	10	7	31	4	48	34	159	
Hyrum city (part).....	51	46	0	0	2	0	2	1	1	
Logan city (part).....	48,168	40,434	492	463	1,592	240	3,845	1,102	6,702	
Millville city (part).....	1,829	1,743	5	15	10	3	29	24	104	
Nibley city (part).....	5,330	4,879	11	29	25	10	285	91	550	
North Logan city.....	8,269	7,503	28	38	232	57	253	158	520	
Providence city (part).....	7,005	6,688	9	12	68	20	101	107	235	
River Heights city.....	1,734	1,653	0	1	30	8	14	28	67	
Wellsville city (part).....	0	0	0	0	0	0	0	0	0	
Smithfield CCD.....	12,379	11,564	66	25	63	7	434	220	794	
Amalga town.....	488	436	0	4	3	0	32	13	52	
Benson CDP (part).....	180	175	0	0	0	0	5	0	19	
Cache CDP.....	38	38	0	0	0	0	0	0	5	
Newton town.....	789	744	3	5	3	0	12	22	25	
Peter CDP (part).....	113	111	2	0	0	0	0	0	2	
Smithfield city.....	9,495	8,919	51	15	40	6	301	163	571	
Trenton town (part).....	344	299	1	0	6	0	33	5	50	
Wellsville CCD.....	6,117	5,892	20	14	14	10	65	102	181	
Mendon city.....	1,282	1,223	8	4	4	5	16	22	54	
Peter CDP (part).....	211	209	0	0	1	0	0	1	6	
Wellsville city (part).....	3,378	3,250	8	10	8	4	36	62	99	

Table 3.

**Race and Hispanic or Latino Origin: 2010—Con.**

[For information on confidentiality protection, nonsampling error, and definitions, see Selected Appendixes at &lt;www.census.gov/prod/cen2010/cph-1-a.pdf&gt;]

Not Hispanic or Latino								Two or More Races	State County County Subdivision Place
Total	One race								
	White	Black or African American	American Indian and Alaska Native	Asian	Native Hawaiian and Other Pacific Islander	Some Other Race			
2,405,545	2,221,719	25,951	27,081	54,176	23,909	3,724	48,985	<b>Utah</b>	
5,913	5,700	14	50	70	17	8	54	Beaver County	
3,519	3,379	3	33	54	9	5	36	Beaver CCD	
2,736	2,627	3	17	53	8	5	23	Beaver city	
2,394	2,321	11	17	16	8	3	18	Milford-Minersville CCD	
1,250	1,190	11	16	9	4	3	17	Milford city	
789	777	0	1	6	4	0	1	Minersville town	
45,823	44,109	139	329	430	78	44	694	Box Elder County	
24,517	23,499	75	259	181	40	21	442	Brigham City CCD	
15,971	15,242	63	213	107	24	11	311	Brigham City city (part)	
670	636	1	4	14	0	1	14	Mantua town	
4,306	4,165	5	27	30	12	6	61	Perry city	
1,454	1,397	5	12	13	2	2	23	South Willard CDP	
1,703	1,653	1	1	14	2	1	31	Willard city	
2,605	2,563	6	5	2	4	5	20	Howell-Snowville CCD	
34	33	0	0	0	0	0	0	Garland city (part)	
234	234	0	0	0	0	0	0	Howell town	
403	400	0	1	0	0	0	2	Plymouth town	
238	236	1	0	0	0	0	1	Portage town	
126	123	1	0	0	0	0	2	Snowville town	
533	520	2	0	1	0	0	10	Thatcher CDP (part)	
316	309	2	3	1	1	0	0	Tremonton city (part)	
18,337	17,685	58	65	245	34	18	232	Tremonton CCD	
817	808	3	1	2	0	0	3	Bear River City city	
0	0	0	0	0	0	0	0	Brigham City city (part)	
610	584	1	4	4	0	8	9	Corinne city	
329	321	1	1	1	1	0	4	Deweyville town	
988	953	1	1	13	2	0	18	Elwood town	
421	411	0	5	1	0	1	3	Fielding town	
2,125	2,047	3	11	35	1	0	28	Garland city (part)	
1,377	1,314	7	0	24	12	0	20	Honeyville city	
732	706	3	1	13	4	0	5	Riverside CDP	
237	234	2	0	0	1	0	0	Thatcher CDP (part)	
6,435	6,160	22	34	108	13	9	89	Tremonton city (part)	
364	362	0	0	2	0	0	0	West Box Elder CCD	
101,440	96,283	596	531	2,096	411	101	1,422	Cache County	
104	104	0	0	0	0	0	0	East Cache CCD	
6	6	0	0	0	0	0	0	Logan city (part)	
0	0	0	0	0	0	0	0	Millville city (part)	
69	69	0	0	0	0	0	0	Providence city (part)	
8,419	8,168	16	33	40	65	1	96	Hyrum CCD	
355	349	0	0	3	0	0	3	Avon CDP	
6,227	6,019	13	32	32	56	0	75	Hyrum city (part)	
108	108	0	0	0	0	0	0	Nibley city (part)	
882	867	1	0	1	3	1	9	Paradise town	
54	54	0	0	0	0	0	0	Wellsville city (part)	
5,750	5,632	18	29	12	3	7	49	Lewiston CCD	
651	649	0	0	1	0	0	1	Clarkston town	
253	251	0	1	1	0	0	0	Cornish town	
455	449	1	1	1	0	0	3	Cove CDP	
1,566	1,522	3	8	5	3	4	21	Lewiston city	
2,355	2,304	9	16	3	0	1	22	Richmond city	
106	105	0	0	0	0	0	1	Trenton town (part)	
69,646	65,287	486	436	1,975	327	85	1,050	Logan CCD	
1,239	1,218	3	4	2	4	0	8	Benson CDP (part)	
3,674	3,594	10	3	31	4	1	31	Hyde Park city	
50	46	0	0	2	0	1	1	Hyrum city (part)	
41,466	38,119	427	346	1,575	222	74	703	Logan city (part)	
1,725	1,672	5	13	10	3	0	22	Millville city (part)	
4,780	4,648	9	28	25	10	1	59	Nibley city (part)	
7,749	7,288	25	31	232	57	5	111	North Logan city	
6,770	6,576	6	9	67	19	2	91	Providence city (part)	
1,667	1,612	0	1	30	8	1	15	River Heights city	
0	0	0	0	0	0	0	0	Wellsville city (part)	
11,585	11,283	63	19	56	6	8	150	Smithfield CCD	
436	417	0	4	3	0	2	10	Amalga town	
161	161	0	0	0	0	0	0	Benson CDP (part)	
33	33	0	0	0	0	0	0	Cache CDP	
764	739	3	5	3	0	0	14	Newton town	
111	109	2	0	0	0	0	0	Peter CDP (part)	
8,924	8,707	49	9	39	5	2	113	Smithfield city	
294	290	1	0	0	0	2	1	Trenton town (part)	
5,936	5,809	13	14	13	10	0	77	Wellsville CCD	
1,228	1,199	1	4	4	5	0	15	Mendon city	
205	203	0	0	1	0	0	1	Peter CDP (part)	
3,279	3,205	8	10	7	4	0	45	Wellsville city (part)	

Table 3.

**Race and Hispanic or Latino Origin: 2010—Con.**

[For information on confidentiality protection, nonsampling error, and definitions, see Selected Appendixes at &lt;www.census.gov/prod/cen2010/cph-1-a.pdf&gt;]

State County County Subdivision Place	Total population	Race							Hispanic or Latino (of any race)
		One race							
		White	Black or African American	American Indian and Alaska Native	Asian	Native Hawaiian and Other Pacific Islander	Some Other Race	Two or More Races	
Carbon County.....	21,403	19,757	93	252	125	23	648	505	2,659
East Carbon CCD.....	1,683	1,525	10	14	2	0	71	61	327
East Carbon city.....	1,301	1,177	7	12	2	0	56	47	274
Sunnyside city.....	377	343	3	2	0	0	15	14	53
Helper CCD.....	3,539	3,325	13	44	17	4	70	66	423
Clear Creek CDP.....	4	4	0	0	0	0	0	0	0
Helper city.....	2,201	2,060	7	39	6	2	45	42	296
Kenilworth CDP.....	180	167	0	0	0	0	9	4	36
Scofield town.....	24	22	0	0	0	0	1	1	6
Spring Glen CDP (part).....	1,026	977	2	5	11	2	15	14	75
Price CCD.....	16,181	14,907	70	194	106	19	507	378	1,909
Carbonville CDP.....	1,567	1,410	5	25	1	2	90	34	193
Price city.....	8,715	7,950	50	123	85	9	291	207	1,184
Spring Glen CDP (part).....	100	99	0	0	0	0	0	1	6
Wellington city.....	1,676	1,544	8	24	7	1	48	44	183
West Wood CDP.....	844	816	0	3	2	4	9	10	53
Daggett County.....	1,059	1,016	4	8	4	1	15	11	33
East Daggett CCD.....	173	169	0	1	2	0	0	1	2
Dutch John CDP.....	145	141	0	1	2	0	0	1	2
West Daggett CCD.....	886	847	4	7	2	1	15	10	31
Flaming Gorge CDP.....	83	81	0	0	0	0	1	1	4
Manila town.....	310	302	0	2	0	0	4	2	8
Davis County.....	306,479	275,956	3,702	1,424	5,416	1,813	9,923	8,245	25,753
North Davis CCD.....	197,425	175,296	2,995	983	3,791	892	7,484	5,984	19,305
Clearfield city.....	30,112	24,559	943	231	775	209	2,065	1,330	4,854
Clinton city.....	20,426	18,028	274	95	470	90	782	687	2,306
Farmington city (part).....	174	156	0	0	1	0	16	1	21
Fruit Heights city (part).....	4,841	4,639	26	5	58	18	42	53	155
Kaysville city (part).....	26,806	25,508	131	88	220	52	347	460	1,211
Layton city.....	67,311	58,787	1,143	352	1,408	361	3,113	2,147	7,511
South Weber city.....	6,051	5,778	27	10	32	14	65	125	259
Sunset city.....	5,122	4,268	74	35	122	15	368	240	785
Syracuse city.....	24,331	22,443	189	68	452	90	471	618	1,460
West Point city.....	9,511	8,762	70	70	184	30	155	240	547
South Davis CCD.....	109,054	100,660	707	441	1,625	921	2,439	2,261	6,448
Bountiful city.....	42,552	39,629	232	155	594	388	755	799	2,068
Centerville city.....	15,335	14,583	59	41	182	28	154	288	573
Farmington city (part).....	18,101	17,212	136	63	169	57	176	288	757
Fruit Heights city (part).....	146	138	0	1	3	0	0	4	0
Kaysville city (part).....	494	487	1	0	2	0	1	3	14
North Salt Lake city.....	16,322	14,032	155	93	460	273	852	457	1,876
West Bountiful city.....	5,265	4,921	18	27	44	32	101	122	242
Woods Cross city.....	9,761	8,684	104	53	153	116	377	274	844
Duchesne County.....	18,607	16,589	44	842	52	51	491	538	1,117
Duchesne CCD.....	3,839	3,641	10	24	11	5	85	63	172
Duchesne city.....	1,690	1,594	7	20	4	4	40	21	74
Tabiona town.....	171	166	0	0	0	0	0	5	0
North Duchesne CCD.....	6	4	0	1	0	0	0	1	0
Roosevelt CCD.....	14,760	12,942	34	817	41	46	406	474	945
Altamont town.....	225	216	0	5	0	0	1	3	3
Bluebell CDP.....	293	275	4	1	0	12	0	1	7
Myton city.....	569	477	1	49	1	3	22	16	63
Neola CDP.....	461	408	0	36	0	0	3	14	16
Roosevelt city.....	6,046	4,977	20	493	28	21	229	278	555
South Duchesne CCD.....	2	2	0	0	0	0	0	0	0
Emery County.....	10,976	10,309	26	78	38	9	421	95	654
Castle Dale-Huntington CCD.....	7,514	7,203	13	52	25	9	157	55	312
Castle Dale city.....	1,630	1,582	3	22	4	1	10	8	48
Cleveland town.....	464	462	0	1	1	0	0	0	1
Elmo town.....	418	400	3	2	1	0	6	6	18
Huntington city.....	2,129	1,944	5	20	6	6	127	21	190
Orangeville city.....	1,470	1,450	2	2	3	0	5	8	20
Emery-Ferron CCD.....	2,330	2,242	8	19	8	0	29	24	63
Clawson town.....	163	160	0	0	0	0	1	2	3
Emery town.....	288	275	0	2	3	0	5	3	9
Ferron city.....	1,626	1,561	8	17	3	0	19	18	42
Green River CCD.....	1,132	864	5	7	5	0	235	16	279
Green River city.....	952	754	3	7	5	0	176	7	204
Garfield County.....	5,172	4,869	22	85	61	10	81	44	234
East Garfield CCD.....	98	96	0	1	0	0	0	1	7
Escalante CCD.....	1,258	1,213	1	18	7	1	14	4	47
Boulder town.....	226	220	0	1	2	0	2	1	15
Escalante city.....	797	760	1	17	4	1	12	2	28
Panguitch CCD.....	2,377	2,276	13	35	8	6	21	18	78
Hatch town.....	133	132	0	0	0	1	0	0	1
Panguitch city.....	1,520	1,449	11	30	6	1	10	13	46
Tropic CCD.....	1,439	1,284	8	31	46	3	46	21	102

Table 3.

**Race and Hispanic or Latino Origin: 2010—Con.**

[For information on confidentiality protection, nonsampling error, and definitions, see Selected Appendixes at &lt;www.census.gov/prod/cen2010/cph-1-a.pdf&gt;]

Not Hispanic or Latino									State County County Subdivision Place
Total	One race						Two or More Races		
	White	Black or African American	American Indian and Alaska Native	Asian	Native Hawaiian and Other Pacific Islander	Some Other Race			
18,744	18,007	84	186	122	20	17	308	Carbon County	
1,356	1,315	5	7	0	0	2	27	East Carbon CCD	
1,027	1,000	3	5	0	0	2	17	East Carbon city	
324	310	2	2	0	0	0	10	Sunnyside city	
3,116	2,999	13	33	16	4	1	50	Helper CCD	
4	4	0	0	0	0	0	0	Clear Creek CDP	
1,905	1,826	7	31	6	2	0	33	Helper city	
144	141	0	0	0	0	0	3	Kenilworth CDP	
18	17	0	0	0	0	0	1	Scofield town	
951	926	2	2	10	2	1	8	Spring Glen CDP (part)	
14,272	13,693	66	146	106	16	14	231	Price CCD	
1,374	1,322	4	24	1	1	1	21	Carbonville CDP	
7,531	7,182	48	86	85	9	6	115	Price city	
94	93	0	0	0	0	0	1	Spring Glen CDP (part)	
1,493	1,420	7	20	7	1	2	36	Wellington city	
791	773	0	2	2	4	1	9	West Wood CDP	
1,026	1,000	4	7	4	1	2	8	Daggett County	
171	167	0	1	2	0	0	1	East Daggett CCD	
143	139	0	1	2	0	0	1	Dutch John CDP	
855	833	4	6	2	1	2	7	West Daggett CCD	
79	79	0	0	0	0	0	0	Flaming Gorge CDP	
302	298	0	2	0	0	0	2	Manila town	
280,726	263,049	3,435	1,090	5,245	1,753	340	5,814	Davis County	
178,120	165,729	2,793	735	3,656	846	222	4,139	North Davis CCD	
25,258	22,286	887	177	746	199	45	918	Clearfield city	
18,120	16,760	245	70	449	89	18	489	Clinton city	
153	151	0	0	1	0	0	1	Farmington city (part)	
4,686	4,552	25	4	57	14	1	33	Fruit Heights city (part)	
25,595	24,789	118	70	219	51	21	327	Kaysville city (part)	
59,800	55,215	1,067	251	1,353	342	99	1,473	Layton city	
5,792	5,618	27	10	31	12	8	86	South Weber city	
4,337	3,987	67	22	120	15	2	124	Sunset city	
22,871	21,641	182	59	435	84	18	452	Syracuse city	
8,964	8,471	64	47	176	28	9	169	West Point city	
102,606	97,320	642	355	1,589	907	118	1,675	South Davis CCD	
40,484	38,548	213	122	588	380	55	578	Bountiful city	
14,762	14,244	57	34	178	28	4	217	Centerville city	
17,344	16,709	132	49	165	57	8	224	Farmington city (part)	
146	138	0	1	3	0	0	4	Fruit Heights city (part)	
480	473	1	0	2	0	1	3	Kaysville city (part)	
14,446	13,173	128	74	447	269	35	320	North Salt Lake city	
5,023	4,810	16	23	39	32	4	99	West Bountiful city	
8,917	8,295	93	44	150	116	11	208	Woods Cross city	
17,490	16,211	31	771	45	45	18	369	Duchesne County	
3,667	3,574	7	20	7	5	5	49	Duchesne CCD	
1,616	1,567	4	17	2	4	4	18	Duchesne city	
171	166	0	0	0	0	0	5	Tabiona town	
6	4	0	1	0	0	0	1	North Duchesne CCD	
13,815	12,631	24	750	38	40	13	319	Roosevelt CCD	
222	214	0	5	0	0	0	3	Altamont town	
286	268	4	1	0	12	0	1	Bluebell CDP	
506	451	1	38	1	1	0	14	Myton city	
445	405	0	29	0	0	0	11	Neola CDP	
5,491	4,798	10	464	26	21	2	170	Roosevelt city	
2	2	0	0	0	0	0	0	South Duchesne CCD	
10,322	10,108	25	67	38	9	3	72	Emery County	
7,202	7,071	12	42	25	9	2	41	Castle Dale-Huntington CCD	
1,582	1,547	3	21	4	1	1	5	Castle Dale city	
463	461	0	1	1	0	0	0	Cleveland town	
400	391	3	2	1	0	0	3	Elmo town	
1,939	1,893	5	11	6	6	1	17	Huntington city	
1,450	1,437	1	2	3	0	0	7	Orangeville city	
2,267	2,216	8	18	8	0	0	17	Emery-Ferron CCD	
160	158	0	0	0	0	0	2	Clawson town	
279	273	0	1	3	0	0	2	Emery town	
1,584	1,544	8	17	3	0	0	12	Ferron city	
853	821	5	7	5	0	1	14	Green River CCD	
748	727	3	7	5	0	1	5	Green River city	
4,938	4,740	13	75	61	10	2	37	Garfield County	
91	89	0	1	0	0	0	1	East Garfield CCD	
1,211	1,182	1	17	7	1	1	2	Escalante CCD	
211	208	0	1	2	0	0	0	Boulder town	
769	745	1	16	4	1	1	1	Escalante city	
2,299	2,235	7	29	8	6	0	14	Panguitch CCD	
132	131	0	0	0	1	0	0	Hatch town	
1,474	1,427	5	25	6	1	0	10	Panguitch city	
1,337	1,234	5	28	46	3	1	20	Tropic CCD	

Table 3.

**Race and Hispanic or Latino Origin: 2010—Con.**

[For information on confidentiality protection, nonsampling error, and definitions, see Selected Appendixes at &lt;www.census.gov/prod/cen2010/cph-1-a.pdf&gt;]

State County County Subdivision Place	Total population	Race							Two or More Races	Hispanic or Latino (of any race)
		One race								
		White	Black or African American	American Indian and Alaska Native	Asian	Native Hawaiian and Other Pacific Islander	Some Other Race			
Garfield County—Con.										
Tropic CCD—Con.										
Antimony town.....	122	112	0	3	2	0	3	2	2	5
Bryce Canyon City town.....	198	124	1	9	37	0	25	2	2	48
Cannonville town.....	167	159	0	1	0	0	0	7	7	2
Henrieville town.....	230	222	0	4	0	0	0	4	4	4
Tropic town.....	530	508	1	7	1	3	7	3	3	16
Grand County.....	9,225	8,207	29	381	77	3	344	184	184	881
Moab CCD.....	9,098	8,093	29	381	70	3	340	182	182	877
Castle Valley town.....	319	310	0	1	2	0	2	4	4	6
Moab city.....	5,046	4,306	22	297	44	3	276	98	98	646
Thompson Springs CCD.....	127	114	0	0	7	0	4	2	2	4
Thompson Springs CDP.....	39	37	0	0	0	0	0	2	2	0
Uintah and Ouray CCD.....	0	0	0	0	0	0	0	0	0	0
Iron County.....	46,163	41,848	227	1,019	349	139	1,502	1,079	1,079	3,563
Beryl-Newcastle CCD.....	1,313	1,121	0	34	1	4	124	29	29	248
Beryl Junction CDP.....	197	107	0	7	0	0	75	8	8	102
Newcastle CDP.....	247	219	0	1	0	0	27	0	0	47
Cedar City CCD.....	40,899	36,961	221	960	332	135	1,281	1,009	1,009	3,099
Cedar City city.....	28,857	25,791	195	766	268	92	961	784	784	2,283
Enoch city.....	5,803	5,381	6	93	28	24	140	131	131	388
Kanarraville town.....	355	344	0	3	2	1	0	5	5	13
Parowan CCD.....	3,951	3,766	6	25	16	0	97	41	41	216
Brian Head town.....	83	74	1	0	0	0	8	0	0	10
Paragonah town.....	488	471	0	1	1	0	7	8	8	14
Parowan city.....	2,790	2,696	5	18	6	0	46	19	19	133
Summit CDP.....	160	148	0	5	0	0	5	2	2	13
Juab County.....	10,246	9,831	25	90	22	15	113	150	150	379
Eureka CCD.....	693	680	0	4	1	0	5	3	3	27
Eureka city.....	669	658	0	4	0	0	4	3	3	26
Nephi CCD.....	9,366	9,039	25	26	21	15	103	137	137	338
Levan town.....	841	816	0	0	1	3	7	14	14	34
Mona city.....	1,547	1,497	2	4	2	6	10	26	26	41
Nephi city.....	5,389	5,171	21	17	13	5	79	83	83	210
Rocky Ridge town.....	733	725	0	0	0	0	3	5	5	23
Santaquin city (part).....	0	0	0	0	0	0	0	0	0	0
West Juab CCD.....	187	112	0	60	0	0	5	10	10	14
Kane County.....	7,125	6,816	16	104	31	1	62	95	95	263
Kanab CCD.....	5,697	5,435	16	97	20	1	48	80	80	215
Big Water town.....	475	443	4	12	4	1	5	6	6	14
Kanab city.....	4,312	4,148	12	43	12	0	35	62	62	180
Orderville CCD.....	1,428	1,381	0	7	11	0	14	15	15	48
Alton town.....	119	106	0	3	3	0	2	5	5	6
Glendale town.....	381	374	0	2	0	0	2	3	3	9
Orderville town.....	577	566	0	1	3	0	3	4	4	14
Millard County.....	12,503	10,950	12	125	76	15	1,132	193	193	1,603
Delta CCD.....	7,704	6,767	12	55	17	11	733	109	109	1,016
Delta city.....	3,436	2,785	8	26	14	9	538	56	56	704
Deseret CDP.....	353	345	0	5	0	1	0	2	2	8
Hinckley town.....	696	641	0	7	0	0	46	2	2	81
Leamington town.....	226	224	0	0	1	0	0	1	1	1
Lynndyl town.....	106	103	0	2	0	1	0	0	0	3
Oak City town.....	578	555	0	2	0	0	17	4	4	23
Oasis CDP.....	75	59	0	3	0	0	11	2	2	13
Scipio town (part).....	0	0	0	0	0	0	0	0	0	0
Sutherland CDP.....	165	158	0	0	0	0	5	2	2	10
Fillmore CCD.....	4,639	4,042	0	68	56	4	387	82	82	571
Fillmore city.....	2,435	2,023	0	26	38	2	289	57	57	418
Holden town.....	378	365	0	5	1	0	1	6	6	11
Kanosh town.....	474	431	0	2	0	2	36	3	3	36
Meadow town.....	310	299	0	2	3	0	5	1	1	6
Scipio town (part).....	327	322	0	0	0	0	1	4	4	4
Garrison-Sevier Lake CCD.....	160	141	0	2	3	0	12	2	2	16
Morgan County.....	9,469	9,234	16	18	34	10	66	91	91	226
Morgan North CCD.....	8,042	7,834	11	18	31	9	64	75	75	207
Enterprise CDP.....	605	582	3	8	2	1	1	8	8	24
Morgan city.....	3,687	3,575	7	3	7	6	47	42	42	120
Mountain Green CDP.....	2,309	2,258	0	3	21	0	11	16	16	49
Morgan South CCD.....	1,427	1,400	5	0	3	1	2	16	16	19
Piute County.....	1,556	1,474	2	5	6	2	46	21	21	109
Circleville CCD.....	1,087	1,016	2	2	5	1	43	18	18	102
Circleville town.....	547	488	1	1	0	1	42	14	14	93
Junction town.....	191	185	0	0	5	0	0	1	1	6
Kingston town.....	173	172	0	0	0	0	1	0	0	3
Marysvale CCD.....	469	458	0	3	1	1	3	3	3	7



Table 3.

**Race and Hispanic or Latino Origin: 2010—Con.**

[For information on confidentiality protection, nonsampling error, and definitions, see Selected Appendixes at &lt;www.census.gov/prod/cen2010/cph-1-a.pdf&gt;]

Not Hispanic or Latino									State County County Subdivision Place
Total	One race						Two or More Races		
	White	Black or African American	American Indian and Alaska Native	Asian	Native Hawaiian and Other Pacific Islander	Some Other Race			
									Garfield County—Con.
117	111	0	2	2	0	0	2	2	Tropic CCD—Con.
150	104	0	8	37	0	0	0	1	Antimony town
165	157	0	1	0	0	0	0	7	Bryce Canyon City town
226	218	0	4	0	0	0	0	4	Cannonville town
514	499	1	7	1	3	0	0	3	Henrieville town
									Tropic town
8,344	7,759	27	351	77	3	8	119	119	Grand County
8,221	7,645	27	351	70	3	8	117	117	Moab CCD
313	307	0	0	2	0	0	4	4	Castle Valley town
4,400	3,978	21	278	44	3	7	69	69	Moab city
123	114	0	0	7	0	0	2	2	Thompson Springs CCD
39	37	0	0	0	0	0	0	2	Thompson Springs CDP
0	0	0	0	0	0	0	0	0	Utah and Ouray CCD
42,600	40,226	204	907	333	137	49	744	744	Iron County
1,065	1,008	0	29	1	4	0	23	23	Beryl-Newcastle CCD
95	88	0	3	0	0	0	4	4	Beryl Junction CDP
200	199	0	1	0	0	0	0	0	Newcastle CDP
37,800	35,559	200	856	316	133	47	689	689	Cedar City CCD
26,574	24,794	178	689	258	91	26	538	538	Cedar City city
5,415	5,194	3	84	24	23	8	79	79	Enoch city
342	331	0	3	2	1	0	5	5	Kanarrville town
3,735	3,659	4	22	16	0	2	32	32	Parowan CCD
73	72	1	0	0	0	0	0	0	Brian Head town
474	464	0	1	1	0	0	8	8	Paragonah town
2,657	2,615	3	15	6	0	2	16	16	Parowan city
147	141	0	5	0	0	0	1	1	Summit CDP
9,867	9,631	21	75	22	15	5	98	98	Juab County
666	660	0	2	1	0	0	3	3	Eureka CCD
643	638	0	2	0	0	0	3	3	Eureka city
9,028	8,859	21	22	21	15	5	85	85	Nephi CCD
807	793	0	0	1	3	2	8	8	Levan town
1,506	1,476	2	3	2	6	0	17	17	Mona city
5,179	5,074	17	14	13	5	3	53	53	Nephi city
710	710	0	0	0	0	0	0	0	Rocky Ridge town
0	0	0	0	0	0	0	0	0	Santaquin city (part)
173	112	0	51	0	0	0	10	10	West Juab CCD
6,862	6,639	15	103	31	1	3	70	70	Kane County
5,482	5,284	15	97	20	1	3	62	62	Kanab CCD
461	434	4	12	4	1	2	4	4	Big Water town
4,132	4,017	11	43	12	0	0	49	49	Kanab city
1,380	1,355	0	6	11	0	0	8	8	Orderville CCD
113	104	0	3	3	0	0	3	3	Alton town
372	368	0	2	0	0	0	2	2	Glendale town
563	557	0	1	3	0	0	2	2	Orderville town
10,900	10,589	10	100	76	15	7	103	103	Millard County
6,688	6,560	10	33	17	11	0	57	57	Delta CCD
2,732	2,662	6	13	14	9	0	28	28	Delta city
345	338	0	5	0	1	0	1	1	Deseret CDP
615	612	0	2	0	0	0	1	1	Hinckley town
225	224	0	0	1	0	0	0	0	Leamington town
103	100	0	2	0	1	0	0	0	Lynndyl town
555	550	0	2	0	0	0	3	3	Oak City town
62	59	0	1	0	0	0	2	2	Oasis CDP
0	0	0	0	0	0	0	0	0	Scipio town (part)
155	153	0	0	0	0	0	2	2	Sutherland CDP
4,068	3,892	0	65	56	4	7	44	44	Fillmore CCD
2,017	1,917	0	24	38	2	7	29	29	Fillmore city
367	357	0	5	1	0	0	4	4	Holden town
438	431	0	2	0	2	0	3	3	Kanosh town
304	298	0	2	3	0	0	1	1	Meadow town
323	320	0	0	0	0	0	3	3	Scipio town (part)
144	137	0	2	3	0	0	2	2	Garrison-Sevier Lake CCD
9,243	9,098	15	14	33	10	5	68	68	Morgan County
7,835	7,714	10	14	30	9	3	55	55	Morgan North CCD
581	564	2	6	1	1	0	7	7	Enterprise CDP
3,567	3,517	7	1	7	6	1	28	28	Morgan city
2,260	2,221	0	3	21	0	2	13	13	Mountain Green CDP
1,408	1,384	5	0	3	1	2	13	13	Morgan South CCD
1,447	1,419	2	5	6	2	0	13	13	Piute County
985	965	2	2	5	1	0	10	10	Circleville CCD
454	445	1	1	0	1	0	6	6	Circleville town
185	179	0	0	5	0	0	1	1	Junction town
170	170	0	0	0	0	0	0	0	Kingston town
462	454	0	3	1	1	0	3	3	Marysville CCD

Table 3.

**Race and Hispanic or Latino Origin: 2010—Con.**

[For information on confidentiality protection, nonsampling error, and definitions, see Selected Appendixes at &lt;www.census.gov/prod/cen2010/cph-1-a.pdf&gt;]

State County County Subdivision Place	Total population	Race							Two or More Races	Hispanic or Latino (of any race)
		One race								
		White	Black or African American	American Indian and Alaska Native	Asian	Native Hawaiian and Other Pacific Islander	Some Other Race			
Piute County—Con.										
Marysville CCD—Con.										
Marysville town.....	408	402	0	1	1	0	1	3	5	
Rich County.....	2,264	2,196	0	16	7	1	16	28	96	
Garden City-Laketown CCD.....	1,226	1,198	0	2	6	0	6	14	51	
Garden CDP.....	181	181	0	0	0	0	0	0	2	
Garden City town.....	562	549	0	2	5	0	3	3	33	
Laketown town.....	248	239	0	0	1	0	2	6	3	
Randolph-Woodruff CCD.....	1,038	998	0	14	1	1	10	14	45	
Randolph town.....	464	435	0	14	1	0	4	10	12	
Woodruff town.....	180	179	0	0	0	1	0	0	0	
Salt Lake County.....	1,029,655	836,074	16,404	9,157	33,987	15,781	85,958	32,294	176,015	
Bingham CCD.....	55,288	49,757	349	244	917	548	2,004	1,469	5,263	
Bluffdale city (part).....	13	13	0	0	0	0	0	0	0	
Copperton CDP.....	826	752	2	5	3	12	23	29	95	
Herriman city (part).....	21,785	20,322	121	67	279	105	396	495	1,358	
Riverton city (part).....	10,037	9,266	58	37	166	73	260	177	717	
South Jordan city (part).....	2,616	2,391	19	4	35	17	64	86	208	
West Jordan city (part).....	18,988	16,043	148	124	432	336	1,248	657	2,822	
Cottonwood CCD.....	4,427	4,140	35	9	116	12	29	86	125	
Alta town.....	383	358	0	1	5	2	2	15	16	
Cottonwood Heights city (part).....	2,030	1,884	19	5	51	7	19	45	65	
Granite CDP (part).....	965	914	4	1	28	3	1	14	18	
Holladay city (part).....	443	401	8	0	27	0	1	6	8	
Sandy city (part).....	259	252	2	0	3	0	1	1	3	
Emigration CCD.....	8,908	8,225	32	18	375	20	58	180	267	
Cottonwood Heights city (part).....	0	0	0	0	0	0	0	0	0	
Emigration Canyon CDP.....	1,567	1,476	11	0	44	7	6	23	44	
Holladay city (part).....	302	275	0	0	15	0	4	8	14	
Millicreek CDP (part).....	6,983	6,423	21	18	314	12	48	147	208	
Salt Lake City city (part).....	0	0	0	0	0	0	0	0	0	
Magna CCD.....	28,712	22,638	273	264	270	587	3,659	1,021	6,548	
Magna CDP.....	26,505	20,792	240	262	221	525	3,524	941	6,188	
West Jordan city (part).....	2,037	1,707	33	1	40	59	127	70	344	
West Valley City city (part).....	155	130	0	0	8	0	8	9	16	
Salt Lake City CCD.....	932,320	751,314	15,715	8,622	32,309	14,614	80,208	29,538	163,812	
Bluffdale city (part).....	7,585	7,265	32	19	27	22	84	136	334	
Cottonwood Heights city (part).....	31,403	28,625	270	126	1,034	101	457	790	1,654	
Draper city (part).....	40,532	36,600	588	256	1,029	179	816	1,064	2,871	
Granite CDP (part).....	967	914	6	1	18	12	1	15	41	
Herriman city (part).....	0	0	0	0	0	0	0	0	0	
Holladay city (part).....	25,727	23,618	219	92	695	110	435	558	1,219	
Kearns CDP.....	35,731	25,116	495	513	742	943	6,689	1,233	11,729	
Midvale city.....	27,964	21,754	513	343	670	199	3,495	990	6,795	
Millicreek CDP (part).....	55,156	47,786	1,019	485	1,908	340	1,965	1,663	5,018	
Murray city.....	46,746	41,434	783	386	1,133	200	1,523	1,287	4,249	
Riverton city (part).....	28,716	27,009	111	81	344	189	474	508	1,494	
Salt Lake City city (part).....	186,440	140,080	5,088	2,316	8,247	3,776	20,036	6,897	41,637	
Sandy city (part).....	87,202	78,462	633	418	2,620	557	2,312	2,200	6,444	
South Jordan city (part).....	47,802	43,754	321	100	1,274	422	824	1,107	2,800	
South Salt Lake city.....	23,617	16,420	1,038	625	1,184	237	3,154	959	6,869	
Taylorville city.....	58,652	45,889	1,104	564	2,285	1,285	5,526	1,999	10,931	
West Jordan city (part).....	82,687	67,750	846	587	2,316	1,236	7,204	2,748	15,198	
West Valley City city (part).....	129,325	84,506	2,533	1,625	6,433	4,714	24,541	4,973	42,876	
White City CDP.....	5,407	4,846	29	45	75	41	231	140	551	
San Juan County.....	14,746	6,759	25	7,431	37	5	150	339	649	
Blanding CCD.....	4,904	3,261	16	1,406	20	4	24	173	187	
Blanding city.....	3,375	2,232	11	993	9	2	18	110	128	
Bluff CDP.....	258	176	2	66	0	0	4	10	13	
Halls Crossing CDP.....	6	6	0	0	0	0	0	0	0	
Mexican Hat CDP.....	31	28	0	3	0	0	0	0	0	
White Mesa CDP.....	242	9	0	222	0	0	0	11	10	
Casa del Eco Mesa-White Mesa CCD.....	3,882	57	1	3,771	0	0	15	38	81	
Aneth CDP.....	501	5	0	489	0	0	5	2	8	
Montezuma Creek CDP.....	335	14	0	318	0	0	0	3	12	
Tselakai Dezza CDP.....	109	0	0	107	0	0	0	2	2	
Monticello CCD.....	3,773	3,398	8	164	15	1	108	79	363	
La Sal CDP.....	395	388	0	2	0	0	4	1	35	
Monticello city.....	1,972	1,674	7	127	14	0	90	60	264	
Spanish Valley CDP.....	491	462	0	12	1	0	4	12	33	
Oljato CCD.....	2,187	43	0	2,090	2	0	3	49	18	
Halchita CDP.....	266	2	0	263	0	0	0	1	3	
Navajo Mountain CDP.....	354	5	0	338	0	0	0	11	0	
Oljato-Monument Valley CDP.....	674	33	0	622	1	0	1	17	10	
Sanpete County.....	27,822	25,158	229	305	150	138	1,353	489	2,619	
Ephraim-Manti CCD.....	10,982	10,023	94	78	113	106	377	191	854	
Ephraim city.....	6,135	5,474	69	35	93	98	265	101	596	
Manti city.....	3,276	3,097	12	31	10	3	54	69	151	

Table 3.

**Race and Hispanic or Latino Origin: 2010—Con.**

[For information on confidentiality protection, nonsampling error, and definitions, see Selected Appendixes at &lt;www.census.gov/prod/cen2010/cph-1-a.pdf&gt;]

Not Hispanic or Latino									State County County Subdivision Place
Total	One race						Two or More Races		
	White	Black or African American	American Indian and Alaska Native	Asian	Native Hawaiian and Other Pacific Islander	Some Other Race			
403	398	0	1	1	0	0	3	Piute County—Con. Marysvale CCD—Con. Marysvale town	
2,168	2,131	0	16	2	1	2	16	Rich County	
1,175	1,163	0	2	1	0	2	7	Garden City-Laketown CCD	
179	179	0	0	0	0	0	0	Garden CDP	
529	527	0	2	0	0	0	0	Garden City town	
245	236	0	0	1	0	2	6	Laketown town	
993	968	0	14	1	1	0	9	Randolph-Woodruff CCD	
452	431	0	14	1	0	0	6	Randolph town	
180	179	0	0	0	1	0	0	Woodruff town	
853,640	761,885	14,622	6,565	33,454	15,443	1,960	19,711	Salt Lake County	
50,025	47,039	307	182	897	532	65	1,003	Bingham CCD	
13	13	0	0	0	0	0	0	Bluffdale city (part)	
731	688	2	5	3	12	0	21	Copperton CDP	
20,427	19,519	99	47	274	102	28	358	Herriman city (part)	
9,320	8,867	53	29	161	68	9	133	Riverton city (part)	
2,408	2,272	19	1	34	17	2	63	South Jordan city (part)	
16,166	14,743	133	96	423	328	26	417	West Jordan city (part)	
4,302	4,057	34	8	115	12	5	71	Cottonwood CCD	
367	348	0	0	4	2	0	13	Alta town	
1,965	1,841	18	5	51	7	5	38	Cottonwood Heights city (part)	
947	900	4	1	28	3	0	11	Granite CDP (part)	
435	394	8	0	27	0	0	6	Holladay city (part)	
256	251	2	0	3	0	0	0	Sandy city (part)	
8,641	8,039	32	13	371	20	9	157	Emigration CCD	
0	0	0	0	0	0	0	0	Cottonwood Heights city (part)	
1,523	1,439	11	0	43	7	2	21	Emigration Canyon CDP	
288	267	0	0	15	0	1	5	Holladay city (part)	
6,775	6,283	21	13	311	12	6	129	Millcreek CDP (part)	
0	0	0	0	0	0	0	0	Salt Lake City city (part)	
22,164	20,286	224	175	264	582	40	593	Magna CCD	
20,317	18,632	202	173	218	520	34	538	Magna CDP	
1,693	1,520	22	1	40	59	6	45	West Jordan city (part)	
139	125	0	0	5	0	0	9	West Valley City city (part)	
768,508	682,464	14,025	6,187	31,807	14,297	1,841	17,887	Salt Lake City CCD	
7,251	7,043	32	19	27	20	12	98	Bluffdale city (part)	
29,749	27,635	249	102	1,016	98	50	599	Cottonwood Heights city (part)	
37,661	34,910	519	186	1,016	177	47	806	Draper city (part)	
926	882	6	0	18	9	0	11	Granite CDP (part)	
0	0	0	0	0	0	0	0	Herriman city (part)	
24,508	22,959	196	82	687	106	40	438	Holladay city (part)	
24,002	20,976	405	301	715	922	103	580	Keams CDP	
21,169	19,106	380	233	652	199	92	507	Midvale city	
50,138	45,307	951	395	1,885	322	115	1,163	Millcreek CDP (part)	
42,497	39,171	710	298	1,120	182	82	934	Murray city	
27,222	26,149	104	66	334	189	11	369	Riverton city (part)	
144,803	122,325	4,613	1,624	8,151	3,706	444	3,940	Salt Lake City city (part)	
80,758	75,009	556	335	2,596	541	124	1,597	Sandy city (part)	
45,002	42,115	297	68	1,261	407	49	805	South Jordan city (part)	
16,748	13,344	962	477	1,168	223	39	535	South Salt Lake city	
47,721	41,540	988	378	2,252	1,258	169	1,136	Taylorsville city	
67,489	61,097	700	420	2,269	1,201	158	1,644	West Jordan city (part)	
86,449	69,373	2,254	1,137	6,298	4,647	284	2,456	West Valley City city (part)	
4,856	4,595	23	34	74	41	1	88	White City CDP	
14,097	6,474	21	7,308	35	5	2	252	San Juan County	
4,717	3,171	12	1,375	19	4	1	135	Blanding CCD	
3,247	2,163	9	974	9	2	1	89	Blanding city	
245	170	2	66	0	0	0	7	Bluff CDP	
6	6	0	0	0	0	0	0	Halls Crossing CDP	
31	28	0	3	0	0	0	0	Mexican Hat CDP	
232	9	0	215	0	0	0	8	White Mesa CDP	
3,801	54	1	3,719	0	0	0	27	Casa del Eco Mesa-White Mesa CCD	
493	5	0	487	0	0	0	1	Aneth CDP	
323	14	0	306	0	0	0	3	Montezuma Creek CDP	
107	0	0	107	0	0	0	0	Tselakai Dezza CDP	
3,410	3,208	8	135	14	1	1	43	Monticello CCD	
360	359	0	1	0	0	0	0	La Sal CDP	
1,708	1,546	7	105	13	0	1	36	Monticello city	
458	447	0	6	1	0	0	4	Spanish Valley CDP	
2,169	41	0	2,079	2	0	0	47	Oljato CCD	
263	2	0	261	0	0	0	0	Halchita CDP	
354	5	0	338	0	0	0	11	Navajo Mountain CDP	
664	31	0	615	1	0	0	17	Oljato-Monument Valley CDP	
25,203	24,109	209	241	145	132	31	336	Sanpete County	
10,128	9,631	88	60	111	101	3	134	Ephraim-Manti CCD	
5,539	5,183	65	26	93	97	1	74	Ephraim city	
3,125	3,028	11	22	8	3	0	53	Manti city	

Table 3.

**Race and Hispanic or Latino Origin: 2010—Con.**

[For information on confidentiality protection, nonsampling error, and definitions, see Selected Appendixes at &lt;www.census.gov/prod/cen2010/cph-1-a.pdf&gt;]

State County County Subdivision Place	Total population	Race							Hispanic or Latino (of any race)
		One race							
		White	Black or African American	American Indian and Alaska Native	Asian	Native Hawaiian and Other Pacific Islander	Some Other Race	Two or More Races	
Sanpete County—Con.									
Ephraim-Manti CCD—Con.									
Mayfield town.....	496	491	0	3	2	0	0	0	3
Sterling town.....	262	245	0	6	1	0	4	6	13
Gunnison CCD.....	5,440	4,572	103	128	7	6	526	98	758
Centerfield town.....	1,367	1,252	3	5	3	1	78	25	149
Fayette town.....	242	211	0	5	0	0	17	9	18
Gunnison city.....	3,285	2,652	99	101	4	5	367	57	506
Mount Pleasant-Moroni CCD.....	11,400	10,563	32	99	30	26	450	200	1,007
Fairview city.....	1,247	1,208	0	6	3	0	11	19	41
Fountain Green city.....	1,071	992	6	11	0	0	49	13	91
Moroni city.....	1,423	1,219	2	5	0	0	170	27	324
Mount Pleasant city.....	3,260	3,080	9	19	14	5	57	76	168
Spring City city.....	988	923	4	11	2	5	37	6	67
Wales town.....	302	263	0	3	0	1	32	3	41
Sevier County.....	20,802	19,734	39	230	67	36	377	319	932
Monroe CCD.....	4,902	4,591	6	57	22	7	125	94	265
Elsinore town.....	847	793	0	17	7	3	16	11	45
Joseph town.....	344	340	1	0	0	1	2	0	6
Monroe city.....	2,256	2,138	2	11	6	2	57	40	102
Richfield CCD.....	11,195	10,658	30	146	35	17	155	154	413
Annabella town.....	795	787	0	3	1	0	0	4	4
Central Valley town.....	528	519	2	1	0	0	1	5	11
Glenwood town.....	464	459	0	0	2	0	0	3	3
Koosharem town.....	327	298	5	1	1	6	4	12	33
Richfield city.....	7,551	7,129	22	130	27	9	125	109	310
Salina city (part).....	0	0	0	0	0	0	0	0	0
Sigurd town (part).....	429	408	1	0	0	1	12	7	14
Salina CCD.....	4,705	4,485	3	27	10	12	97	71	254
Aurora city.....	1,016	982	1	0	1	7	10	15	28
Redmond town.....	730	714	1	4	2	0	3	6	28
Salina city (part).....	2,489	2,340	1	18	6	2	80	42	190
Sigurd town (part).....	0	0	0	0	0	0	0	0	0
Summit County.....	36,324	32,890	154	122	446	38	2,077	597	4,190
Coalville CCD.....	4,865	4,446	8	34	13	9	289	66	398
Coalville city.....	1,363	1,130	2	15	4	5	198	9	230
Echo CDP.....	56	54	0	2	0	0	0	0	11
Henefer town.....	766	748	0	2	1	0	12	3	30
Hoytsville CDP.....	607	549	2	2	1	1	44	8	64
Silver Summit CDP (part).....	290	257	3	12	3	0	3	12	10
Wanship CDP.....	400	366	0	1	0	0	24	9	35
Kamas CCD.....	6,763	6,301	27	18	16	3	335	63	597
Francis town.....	1,077	1,021	2	5	2	0	34	13	67
Kamas city.....	1,811	1,555	12	4	3	0	216	21	353
Marion CDP.....	685	660	0	7	0	0	12	6	25
Oakley city.....	1,470	1,419	12	1	4	2	23	9	79
Peoa CDP.....	253	236	0	0	2	0	13	2	25
Samak CDP.....	287	282	0	0	2	0	2	1	4
Woodland CDP.....	343	335	0	0	1	0	6	1	6
Park City CCD.....	24,696	22,143	119	70	417	26	1,453	468	3,195
Park City city (part).....	7,547	6,109	49	26	156	19	1,017	171	1,819
Silver Summit CDP (part).....	3,342	3,141	4	8	19	1	113	56	233
Snyderville CDP.....	5,612	5,130	25	22	119	5	183	128	445
Summit Park CDP.....	7,775	7,356	39	14	121	1	138	106	686
Tooele County.....	58,218	52,804	406	563	374	220	2,232	1,619	6,661
Dugway-Wendover CCD.....	2,477	1,791	34	103	38	18	400	93	1,046
Dugway CDP.....	795	665	25	7	28	15	16	39	77
Wendover city.....	1,400	928	9	29	6	0	379	49	956
Rush Valley CCD.....	941	892	2	10	2	4	9	22	44
Ophir town.....	38	35	0	0	2	0	0	1	1
Rush Valley town.....	447	432	1	10	0	1	0	3	4
Stockton town (part).....	0	0	0	0	0	0	0	0	0
Vernon town.....	243	231	1	0	0	1	3	7	15
Tooele-Grantsville CCD.....	54,800	50,121	370	450	334	198	1,823	1,504	5,571
Erda CDP.....	4,642	4,323	32	35	40	14	99	99	357
Grantsville city.....	8,893	8,457	8	65	13	16	160	174	455
Stansbury Park CDP.....	5,145	4,799	43	15	52	11	85	140	335
Stockton town (part).....	616	595	1	4	0	1	7	8	41
Tooele city.....	31,605	28,330	260	317	201	139	1,404	954	4,080
Uintah County.....	32,588	28,232	121	2,509	166	74	728	758	2,330
Uintah and Ouray CCD.....	5,753	3,306	15	2,109	12	18	92	201	270
Ballard town.....	801	725	1	38	4	2	15	16	35
Bonanza CDP.....	1	1	0	0	0	0	0	0	0
Fort Duchesne CDP.....	714	25	1	667	1	0	4	16	18
Randlett CDP.....	220	13	0	201	0	0	1	5	9
Whiterocks CDP.....	289	11	0	272	0	0	0	6	7
Vernal CCD.....	26,835	24,926	106	400	154	56	636	557	2,060
Jensen CDP.....	412	376	1	0	0	0	22	13	26

Table 3.

**Race and Hispanic or Latino Origin: 2010—Con.**

[For information on confidentiality protection, nonsampling error, and definitions, see Selected Appendixes at &lt;www.census.gov/prod/cen2010/cph-1-a.pdf&gt;]

Not Hispanic or Latino									State County County Subdivision Place
Total	One race						Two or More Races		
	White	Black or African American	American Indian and Alaska Native	Asian	Native Hawaiian and Other Pacific Islander	Some Other Race			
									Sanpete County—Con.
493	488	0	3	2	0	0	0	0	Ephraim-Manti CCD—Con.
249	242	0	6	1	0	0	0	0	Mayfield town
4,682	4,397	95	105	4	6	7	68	68	Gunnison CCD
1,218	1,197	3	5	0	1	0	12	12	Centerfield town
224	207	0	5	0	0	3	9	9	Fayette town
2,779	2,548	91	86	4	5	4	41	41	Gunnison city
10,393	10,081	26	76	30	25	21	134	134	Mount Pleasant-Moroni CCD
1,206	1,186	0	6	3	0	2	9	9	Fairview city
980	961	1	6	0	0	0	12	12	Fountain Green city
1,099	1,069	2	3	0	0	11	14	14	Moroni city
3,092	2,988	9	14	14	5	7	55	55	Mount Pleasant city
921	896	4	9	2	5	0	5	5	Spring City city
261	255	0	3	0	1	0	2	2	Wales town
19,870	19,325	34	197	58	36	1	219	219	Sevier County
4,637	4,494	6	45	15	7	0	70	70	Monroe CCD
802	773	0	15	1	3	0	10	10	Elsinore town
338	336	1	0	0	1	0	0	0	Joseph town
2,154	2,105	2	6	6	2	0	33	33	Monroe city
10,782	10,456	26	131	33	17	1	118	118	Richfield CCD
791	784	0	3	1	0	0	3	3	Annabella town
517	512	1	1	0	0	0	3	3	Central Valley town
461	456	0	0	2	0	0	3	3	Glenwood town
294	273	4	0	1	6	0	10	10	Koosharem town
7,241	6,984	20	118	26	9	1	83	83	Richfield city
0	0	0	0	0	0	0	0	0	Salina city (part)
415	406	1	0	0	1	0	7	7	Sigurd town (part)
4,451	4,375	2	21	10	12	0	31	31	Salina CCD
988	975	1	0	1	7	0	4	4	Aurora city
702	694	0	3	2	0	0	3	3	Redmond town
2,299	2,257	1	13	6	2	0	20	20	Salina city (part)
0	0	0	0	0	0	0	0	0	Sigurd town (part)
32,134	31,012	110	89	440	31	60	392	392	Summit County
4,467	4,354	8	27	13	9	5	51	51	Coalville CCD
1,133	1,102	2	10	4	5	3	7	7	Coalville city
45	45	0	0	0	0	0	0	0	Echo CDP
736	731	0	2	1	0	0	2	2	Henefer town
543	528	2	2	1	1	1	8	8	Hoytsville CDP
280	253	3	12	3	0	0	9	9	Silver Summit CDP (part)
365	358	0	1	0	0	0	6	6	Wanship CDP
6,166	6,088	15	11	16	3	2	31	31	Kamas CCD
1,010	1,001	2	4	2	0	0	1	1	Francis town
1,458	1,440	3	4	3	0	1	7	7	Kamas city
660	655	0	1	0	0	0	4	4	Marion CDP
1,391	1,366	9	1	4	2	0	9	9	Oakley city
228	224	0	0	2	0	0	2	2	Peoa CDP
283	280	0	0	2	0	0	1	1	Samak CDP
337	334	0	0	1	0	1	1	1	Woodland CDP
21,501	20,570	87	51	411	19	53	310	310	Park City CCD
5,728	5,418	22	19	150	13	29	77	77	Park City city (part)
3,109	3,030	4	6	19	1	6	43	43	Silver Summit CDP (part)
5,167	4,893	23	16	119	5	12	99	99	Snyderville CDP
7,089	6,832	36	10	121	0	6	84	84	Summit Park CDP
51,557	49,174	372	464	357	212	39	939	939	Tooele County
1,431	1,201	25	97	38	18	1	51	51	Dugway-Wendover CCD
718	619	22	3	28	15	1	30	30	Dugway CDP
444	389	3	27	6	0	0	19	19	Wendover city
897	870	2	10	2	3	0	10	10	Rush Valley CCD
37	35	0	0	2	0	0	0	0	Ophir town
443	429	1	10	0	1	0	2	2	Rush Valley town
0	0	0	0	0	0	0	0	0	Stockton town (part)
228	222	1	0	0	1	0	4	4	Vernon town
49,229	47,103	345	357	317	191	38	878	878	Tooele-Grantsville CCD
4,285	4,114	31	17	40	14	3	66	66	Erda CDP
8,438	8,208	7	59	12	16	7	129	129	Grantsville city
4,810	4,605	43	11	47	11	8	85	85	Stansbury Park CDP
575	567	0	3	0	1	0	4	4	Stockton town (part)
27,525	26,172	239	253	191	136	18	516	516	Tooele city
30,258	26,999	96	2,375	159	71	10	548	548	Uintah County
5,483	3,253	5	2,030	12	18	0	165	165	Uintah and Ouray CCD
766	712	1	38	4	2	0	9	9	Ballard town
1	1	0	0	0	0	0	0	0	Bonanza CDP
696	24	1	656	1	0	0	14	14	Fort Duchesne CDP
211	13	0	195	0	0	0	3	3	Randlett CDP
282	10	0	266	0	0	0	6	6	Whiterocks CDP
24,775	23,746	91	345	147	53	10	383	383	Vernal CCD
386	372	1	0	0	0	0	13	13	Jensen CDP

Table 3.

**Race and Hispanic or Latino Origin: 2010—Con.**

[For information on confidentiality protection, nonsampling error, and definitions, see Selected Appendixes at &lt;www.census.gov/prod/cen2010/cph-1-a.pdf&gt;]

State County County Subdivision Place	Total population	Race							Two or More Races	Hispanic or Latino (of any race)
		One race								
		White	Black or African American	American Indian and Alaska Native	Asian	Native Hawaiian and Other Pacific Islander	Some Other Race			
Utah County—Con.										
Vernal CCD—Con.										
Maeser CDP.....	3,601	3,445	9	23	18	10	51	45		209
Naples city.....	1,755	1,652	19	17	27	0	19	21		97
Vernal city.....	9,089	8,148	46	204	63	27	361	240		1,073
Utah County.....	516,564	461,775	2,799	3,074	7,032	3,905	23,943	14,036		55,793
American Fork-Pleasant Grove CCD.....	121,452	113,359	558	457	1,310	655	2,332	2,781		7,099
Alpine city.....	9,555	9,144	57	22	87	13	59	173		232
American Fork city (part).....	25,183	23,368	92	128	207	121	682	585		1,818
Cedar Hills city.....	9,796	9,325	41	29	95	58	69	179		411
Draper city (part).....	1,742	1,633	6	8	32	7	15	41		90
Highland city.....	15,523	14,884	71	32	109	116	84	227		431
Lehi city (part).....	14,764	13,677	62	62	318	108	163	374		746
Lindon city (part).....	10,070	9,241	50	39	135	42	274	289		720
Orem city (part).....	7	7	0	0	0	0	0	0		0
Pleasant Grove city.....	33,509	30,857	178	136	313	187	963	875		2,577
Provo city (part).....	75	75	0	0	0	0	0	0		3
Goshen CCD.....	3,501	3,113	12	11	14	8	286	57		395
Elberta CDP.....	256	178	0	0	0	0	69	9		83
Genola town (part).....	1,370	1,265	7	1	1	2	87	7		117
Goshen town.....	921	795	5	5	0	0	103	13		123
Santaquin city (part).....	625	605	0	1	0	6	4	9		21
Lehi CCD.....	74,616	68,983	353	318	647	540	1,764	2,011		5,385
American Fork city (part).....	1,080	964	3	11	18	0	47	37		123
Cedar Fort town.....	368	353	0	0	1	1	1	12		4
Eagle Mountain city.....	21,415	19,680	127	105	125	137	585	656		1,845
Fairfield town.....	119	114	0	0	0	0	2	3		5
Lehi city (part).....	32,643	30,247	120	146	327	261	745	797		2,308
Lindon city (part).....	0	0	0	0	0	0	0	0		0
Saratoga Springs city.....	17,781	16,501	94	50	163	140	340	493		1,026
Vineyard town (part).....	0	0	0	0	0	0	0	0		0
Provo-Orem CCD.....	200,995	170,159	1,442	1,707	4,488	2,150	14,371	6,678		31,335
Lindon city (part).....	0	0	0	0	0	0	0	0		0
Orem city (part).....	88,321	74,609	633	766	1,713	879	6,882	2,839		14,224
Provo city (part).....	112,413	95,318	808	939	2,772	1,267	7,475	3,834		17,088
Springville city (part).....	3	3	0	0	0	0	0	0		0
Vineyard town (part).....	139	120	1	2	2	0	13	1		22
Spanish Fork-Payson CCD.....	73,527	67,383	259	372	324	322	3,449	1,418		7,337
Benjamin CDP.....	1,145	1,120	2	1	4	0	10	8		23
Elk Ridge city.....	2,436	2,352	5	1	7	12	20	39		67
Genola town (part).....	0	0	0	0	0	0	0	0		0
Lake Shore CDP.....	817	778	3	0	5	3	10	18		27
Palmyra CDP.....	491	466	0	0	2	10	6	7		14
Payson city.....	18,294	16,532	48	103	67	47	1,134	363		2,431
Provo city (part).....	0	0	0	0	0	0	0	0		0
Salem city.....	6,423	6,197	30	24	23	17	67	65		231
Santaquin city (part).....	8,503	7,550	38	71	13	4	713	114		1,077
Spanish Fork city (part).....	30,393	27,643	120	157	174	217	1,371	711		3,239
Spring Lake CDP.....	458	437	4	0	0	1	7	9		21
Springville city (part).....	231	222	0	2	3	0	3	1		13
West Mountain CDP.....	1,186	1,102	2	10	4	0	57	11		76
Woodland Hills city.....	1,344	1,268	3	0	11	10	9	43		39
Springville-Mapleton CCD.....	42,473	38,778	175	209	249	230	1,741	1,091		4,242
Mapleton city.....	7,979	7,580	22	24	39	32	81	201		279
Provo city (part).....	0	0	0	0	0	0	0	0		0
Spanish Fork city (part).....	4,298	3,895	21	32	30	24	155	141		439
Springville city (part).....	29,232	26,392	129	152	176	170	1,484	729		3,469
Wasatch County.....	23,530	21,275	79	127	181	29	1,513	326		3,184
Heber City East CCD.....	9,965	9,298	34	56	68	8	363	138		971
Daniel town (part).....	10	10	0	0	0	0	0	0		0
Heber city (part).....	5,841	5,381	24	44	40	4	258	90		693
Independence town.....	164	161	0	0	1	0	1	1		16
Timber Lakes CDP.....	607	590	0	2	5	0	1	9		16
Heber City South CCD.....	3,335	2,792	9	36	18	1	427	52		754
Charleston town (part).....	31	25	0	5	0	0	0	1		6
Daniel town (part).....	928	906	0	2	1	0	7	12		34
Heber city (part).....	1,629	1,124	9	28	17	1	417	33		704
Wallsburg town.....	250	249	0	0	0	0	0	1		6
Heber City West CCD.....	8,133	7,488	23	34	83	20	377	108		933
Charleston town (part).....	384	364	2	0	1	7	7	3		16
Heber city (part).....	3,892	3,462	14	21	64	9	259	63		695
Midway city (part).....	3,270	3,095	7	13	17	3	102	33		206
North Wasatch CCD.....	2,086	1,689	13	1	12	0	346	25		526
Hideout town.....	656	302	7	1	3	0	338	5		505
Midway city (part).....	575	567	1	0	3	0	2	2		6
Park City city (part).....	11	11	0	0	0	0	0	0		0
Soldier Summit CCD.....	0	0	0	0	0	0	0	0		0
Utah and Ouray CCD.....	11	8	0	0	0	0	0	3		0

Table 3.

**Race and Hispanic or Latino Origin: 2010—Con.**

[For information on confidentiality protection, nonsampling error, and definitions, see Selected Appendixes at &lt;www.census.gov/prod/cen2010/cph-1-a.pdf&gt;]

Not Hispanic or Latino								Two or More Races	State County County Subdivision Place
Total	One race								
	White	Black or African American	American Indian and Alaska Native	Asian	Native Hawaiian and Other Pacific Islander	Some Other Race			
3,392	3,307	9	18	18	10	3	27	Uintah County—Con. Vernal CCD—Con. Maeser CDP	
1,658	1,591	13	17	26	0	0	11	Naples city	
8,016	7,556	39	174	59	25	7	156	Vernal city	
460,771	434,708	2,421	2,374	6,912	3,817	631	9,908	Utah County	
114,353	109,376	518	363	1,281	642	89	2,084	American Fork-Pleasant Grove CCD	
9,323	8,995	56	20	87	13	11	141	Alpine city	
23,365	22,426	78	95	202	119	18	427	American Fork city (part)	
9,385	9,023	40	28	95	53	4	142	Cedar Hills city	
1,652	1,572	5	7	32	7	0	29	Draper city (part)	
15,092	14,563	70	29	104	115	9	202	Highland city	
14,018	13,177	61	49	306	108	10	307	Lehi city (part)	
9,350	8,895	47	28	135	41	10	194	Lindon city (part)	
7	7	0	0	0	0	0	0	Orem city (part)	
30,932	29,541	160	106	308	183	26	608	Pleasant Grove city	
72	72	0	0	0	0	0	0	Provo city (part)	
3,106	3,039	11	7	14	8	0	27	Goshen CCD	
173	173	0	0	0	0	0	0	Elberta CDP	
1,253	1,239	6	1	1	2	0	4	Genola town (part)	
798	788	5	1	0	0	0	4	Goshen town	
604	590	0	1	0	6	0	7	Santaquin city (part)	
69,231	65,859	327	273	627	536	79	1,530	Lehi CCD	
957	907	0	11	18	0	0	21	American Fork city (part)	
364	352	0	0	1	1	0	10	Cedar Fort town	
19,570	18,583	114	93	110	135	24	511	Eagle Mountain city	
114	111	0	0	0	0	0	3	Fairfield town	
30,335	28,906	115	121	322	259	22	590	Lehi city (part)	
0	0	0	0	0	0	0	0	Lindon city (part)	
16,755	15,902	89	43	163	140	33	385	Saratoga Springs city	
0	0	0	0	0	0	0	0	Vineyard town (part)	
169,660	155,763	1,197	1,248	4,434	2,089	358	4,571	Provo-Orem CCD	
0	0	0	0	0	0	0	0	Lindon city (part)	
74,097	68,426	524	528	1,688	856	162	1,913	Orem city (part)	
95,325	87,114	672	719	2,743	1,229	194	2,654	Provo city (part)	
3	3	0	0	0	0	0	0	Springville city (part)	
117	111	1	1	2	0	2	0	Vineyard town (part)	
66,190	64,033	212	307	312	314	69	943	Spanish Fork-Payson CCD	
1,122	1,107	2	1	4	0	0	8	Benjamin CDP	
2,369	2,306	4	1	6	12	1	39	Elk Ridge city	
0	0	0	0	0	0	0	0	Genola town (part)	
790	769	2	0	5	3	0	11	Lake Shore CDP	
477	464	0	0	2	10	0	1	Palmyra CDP	
15,863	15,393	42	82	66	44	11	225	Payson city	
0	0	0	0	0	0	0	0	Provo city (part)	
6,192	6,039	28	22	23	17	4	59	Salem city	
7,426	7,234	32	62	13	4	12	69	Santaquin city (part)	
27,154	26,058	89	128	164	212	41	462	Spanish Fork city (part)	
437	428	4	0	0	1	0	4	Spring Lake CDP	
218	213	0	2	3	0	0	0	Springville city (part)	
1,110	1,091	2	6	4	0	0	7	West Mountain CDP	
1,305	1,243	3	0	11	10	0	38	Woodland Hills city	
38,231	36,638	156	176	244	228	36	753	Springville-Mapleton CCD	
7,700	7,424	21	21	39	32	9	154	Mapleton city	
0	0	0	0	0	0	0	0	Provo city (part)	
3,859	3,658	19	25	30	24	3	100	Spanish Fork city (part)	
25,763	24,669	113	130	171	168	24	488	Springville city (part)	
20,346	19,818	49	52	168	24	14	221	Wasatch County	
8,994	8,789	21	17	60	8	1	98	Heber City East CCD	
10	10	0	0	0	0	0	0	Daniel town (part)	
5,148	5,026	12	6	39	4	1	60	Heber city (part)	
148	146	0	0	1	0	0	1	Independence town	
591	579	0	2	3	0	0	7	Timber Lakes CDP	
2,581	2,512	3	11	17	1	7	30	Heber City South CCD	
25	24	0	0	0	0	0	1	Charleston town (part)	
894	880	0	1	0	0	3	10	Daniel town (part)	
925	877	3	9	17	1	4	14	Heber city (part)	
244	244	0	0	0	0	0	0	Wallsburg town	
7,200	6,990	16	24	79	15	5	71	Heber City West CCD	
368	356	2	0	1	7	0	2	Charleston town (part)	
3,197	3,081	8	11	60	4	2	31	Heber city (part)	
3,064	2,995	6	13	17	3	1	29	Midway city (part)	
1,560	1,519	9	0	12	0	1	19	North Wasatch CCD	
151	142	3	0	3	0	1	2	Hideout town	
569	565	1	0	3	0	0	0	Midway city (part)	
11	11	0	0	0	0	0	0	Park City city (part)	
0	0	0	0	0	0	0	0	Soldier Summit CCD	
11	8	0	0	0	0	0	3	Uintah and Ouray CCD	

Table 3.

**Race and Hispanic or Latino Origin: 2010—Con.**

[For information on confidentiality protection, nonsampling error, and definitions, see Selected Appendixes at &lt;www.census.gov/prod/cen2010/cph-1-a.pdf&gt;]

State County County Subdivision Place	Total population	Race							Two or More Races	Hispanic or Latino (of any race)
		One race								
		White	Black or African American	American Indian and Alaska Native	Asian	Native Hawaiian and Other Pacific Islander	Some Other Race			
Washington County.....	138,115	123,914	790	1,869	982	1,078	6,313	3,169	13,486	
Enterprise CCD.....	2,323	2,173	8	24	3	0	92	23	162	
Central CDP (part).....	162	157	0	0	0	0	4	1	12	
Enterprise city.....	1,711	1,582	5	22	2	0	80	20	131	
Pine Valley CDP.....	186	182	1	2	1	0	0	0	9	
Hurricane CCD.....	25,701	23,998	93	282	147	114	568	499	1,421	
Apple Valley town.....	701	661	0	21	1	0	9	9	23	
Hildale city.....	2,726	2,705	1	2	0	1	10	7	12	
Hurricane city (part).....	12,588	11,621	49	150	62	92	336	278	787	
La Verkin city.....	4,060	3,712	22	61	14	14	131	106	345	
Leeds town.....	820	799	0	2	4	0	5	10	25	
New Harmony town.....	207	201	0	0	0	0	2	4	8	
Rockville town.....	245	237	0	0	3	0	1	4	6	
Springdale town.....	529	477	5	3	4	0	30	10	59	
Toquerville town.....	1,370	1,315	0	19	6	3	2	25	37	
Virgin town.....	596	547	3	13	3	1	17	12	38	
Washington city (part).....	0	0	0	0	0	0	0	0	0	
St. George CCD.....	110,091	97,743	689	1,563	832	964	5,653	2,647	11,903	
Central CDP (part).....	451	432	0	3	5	0	7	4	10	
Dammeron Valley CDP.....	803	776	0	4	6	2	3	12	12	
Hurricane city (part).....	1,160	934	23	27	8	21	104	43	199	
Ivins city.....	6,753	6,303	39	87	18	30	107	169	387	
St. George city.....	72,897	63,565	530	1,124	582	741	4,451	1,904	9,302	
Santa Clara city.....	6,003	5,667	26	40	22	39	107	102	293	
Veyo CDP.....	483	457	0	4	2	1	11	8	25	
Washington city (part).....	18,761	17,010	61	185	168	127	830	380	1,574	
Wayne County.....	2,778	2,634	2	13	19	4	60	46	116	
Hanksville CCD.....	314	301	0	4	1	0	0	8	6	
Hanksville town.....	219	215	0	0	1	0	0	3	2	
Loa CCD.....	2,464	2,333	2	9	18	4	60	38	110	
Bicknell town.....	327	314	0	2	1	1	6	3	11	
Fremont CDP.....	145	142	0	0	1	0	0	2	3	
Loa town.....	572	552	1	1	5	1	2	10	23	
Lyman town.....	258	229	0	0	1	0	14	14	20	
Teadale CDP.....	191	182	0	5	2	1	0	1	3	
Torrey town.....	182	165	0	0	0	0	13	4	18	
Weber County.....	231,236	197,101	3,136	1,902	2,911	614	18,680	6,892	38,711	
Northwest Weber CCD.....	16,523	15,830	77	61	88	30	238	199	1,043	
Farr West city (part).....	5,927	5,659	15	19	37	13	98	86	308	
Harrisville city (part).....	381	352	2	1	6	0	14	6	19	
Hooper city (part).....	0	0	0	0	0	0	0	0	0	
Marriott-Slaterville city (part).....	1,701	1,594	8	15	8	0	51	25	126	
Ogden city (part).....	808	748	38	10	4	0	6	2	363	
Plain City city.....	5,476	5,304	12	14	28	16	44	58	149	
West Haven city (part).....	0	0	0	0	0	0	0	0	0	
Ogden CCD.....	208,109	174,945	3,026	1,810	2,782	577	18,409	6,560	37,512	
Farr West city (part).....	1	0	0	0	0	0	1	0	1	
Harrisville city (part).....	5,186	4,793	29	20	66	11	160	107	446	
Hooper city (part).....	7,218	6,827	31	46	68	5	110	131	382	
Marriott-Slaterville city (part).....	0	0	0	0	0	0	0	0	0	
North Ogden city (part).....	17,347	16,358	82	69	160	34	312	332	945	
Ogden city (part).....	82,017	61,570	1,783	1,146	1,025	252	13,142	3,099	24,577	
Pleasant View city.....	7,979	7,425	28	19	75	30	251	151	579	
Riverdale city.....	8,426	7,390	113	64	136	38	449	236	1,079	
Roy city.....	36,884	32,095	406	211	700	84	2,126	1,262	4,968	
South Ogden city.....	16,532	14,463	237	93	222	54	928	535	2,122	
Uintah town.....	1,322	1,289	3	4	10	1	4	11	40	
Washington Terrace city.....	9,067	7,877	187	66	116	31	545	245	1,167	
West Haven city (part).....	10,272	9,346	101	60	131	14	305	315	916	
Ogden Valley CCD.....	6,604	6,326	33	31	41	7	33	133	156	
Eden CDP.....	600	575	6	1	3	2	6	7	19	
Huntsville town.....	608	588	1	2	1	0	0	16	6	
Liberty CDP.....	1,257	1,209	0	9	12	1	11	15	32	
North Ogden city (part).....	10	7	0	0	1	0	0	2	0	
Ogden city (part).....	0	0	0	0	0	0	0	0	0	
Wolf Creek CDP.....	1,336	1,276	7	4	11	2	4	32	24	



Table 3.

**Race and Hispanic or Latino Origin: 2010—Con.**

[For information on confidentiality protection, nonsampling error, and definitions, see Selected Appendixes at &lt;www.census.gov/prod/cen2010/cph-1-a.pdf&gt;]

Not Hispanic or Latino									State County County Subdivision Place
Total	One race						Two or More Races		
	White	Black or African American	American Indian and Alaska Native	Asian	Native Hawaiian and Other Pacific Islander	Some Other Race			
124,629	118,282	632	1,460	954	1,022	93	2,186	Washington County	
2,161	2,120	8	16	3	0	2	12	Enterprise CCD	
150	148	0	0	0	0	2	0	Central CDP (part)	
1,580	1,549	5	14	2	0	0	10	Enterprise city	
177	173	1	2	1	0	0	0	Pine Valley CDP	
24,280	23,351	79	216	145	112	7	370	Hurricane CCD	
678	649	0	21	1	0	0	7	Apple Valley town	
2,714	2,704	1	2	0	1	0	6	Hildale city	
11,801	11,290	44	108	60	90	3	206	Hurricane city (part)	
3,715	3,562	13	44	14	14	1	67	La Verkin city	
795	782	0	2	4	0	0	7	Leeds town	
199	196	0	0	0	0	0	3	New Harmony town	
239	233	0	0	3	0	0	3	Rockville town	
470	453	5	3	4	0	0	5	Springdale town	
1,333	1,284	0	15	6	3	1	24	Toquerville town	
558	530	3	10	3	1	0	11	Virgin town	
0	0	0	0	0	0	0	0	Washington city (part)	
98,188	92,811	545	1,228	806	910	84	1,804	St. George CCD	
441	428	0	3	5	0	1	4	Central CDP (part)	
791	771	0	4	6	0	0	10	Dammeron Valley CDP	
961	865	19	24	8	15	0	30	Hurricane city (part)	
6,366	6,075	36	76	17	30	3	129	Ivins city	
63,595	59,722	406	856	562	703	55	1,291	St. George city	
5,710	5,539	17	19	21	35	6	73	Santa Clara city	
458	441	0	4	2	1	3	7	Veyo CDP	
17,187	16,412	58	167	165	123	15	247	Washington city (part)	
2,662	2,596	2	8	19	4	0	33	Wayne County	
308	299	0	1	1	0	0	7	Hanksville CCD	
217	213	0	0	1	0	0	3	Hanksville town	
2,354	2,297	2	7	18	4	0	26	Loa CCD	
316	310	0	2	1	1	0	2	Bicknell town	
142	139	0	0	1	0	0	2	Fremont CDP	
549	532	1	1	5	1	0	9	Loa town	
238	229	0	0	1	0	0	8	Lyman town	
188	182	0	3	2	1	0	0	Teasdale CDP	
164	163	0	0	0	0	0	1	Torrey town	
192,525	180,638	2,748	1,271	2,784	584	269	4,231	Weber County	
15,480	15,084	76	53	87	30	6	144	Northwest Weber CCD	
5,619	5,481	14	14	36	13	3	58	Farr West city (part)	
362	349	2	1	6	0	0	4	Harrisville city (part)	
0	0	0	0	0	0	0	0	Hooper city (part)	
1,575	1,526	8	14	8	0	0	19	Marriott-Slaterville city (part)	
445	390	38	9	4	0	2	2	Ogden city (part)	
5,327	5,214	12	13	28	16	1	43	Plain City city	
0	0	0	0	0	0	0	0	West Haven city (part)	
170,597	159,310	2,640	1,191	2,656	547	263	3,990	Ogden CCD	
0	0	0	0	0	0	0	0	Farr West city (part)	
4,740	4,548	29	12	65	11	0	75	Harrisville city (part)	
6,836	6,611	24	26	64	5	2	104	Hooper city (part)	
0	0	0	0	0	0	0	0	Marriott-Slaterville city (part)	
16,402	15,856	79	55	157	34	4	217	North Ogden city (part)	
57,440	52,167	1,515	692	962	241	148	1,715	Ogden city (part)	
7,400	7,143	25	18	70	29	1	114	Pleasant View city	
7,347	6,897	103	40	127	34	5	141	Riverdale city	
31,916	29,812	367	152	670	74	52	789	Roy city	
14,410	13,463	209	83	217	53	27	358	South Ogden city	
1,282	1,255	2	3	10	1	0	11	Uintah town	
7,900	7,354	176	51	110	29	17	163	Washington Terrace city	
9,356	8,855	91	49	131	13	5	212	West Haven city (part)	
6,448	6,244	32	27	41	7	0	97	Ogden Valley CCD	
581	565	5	1	3	2	0	5	Eden CDP	
602	583	1	2	1	0	0	15	Huntsville town	
1,225	1,195	0	6	12	1	0	11	Liberty CDP	
10	7	0	0	1	0	0	2	North Ogden city (part)	
0	0	0	0	0	0	0	0	Ogden city (part)	
1,312	1,261	7	4	11	2	0	27	Wolf Creek CDP	

Table 4.

**Race and Hispanic or Latino Origin: 2010**

[For information on confidentiality protection, nonsampling error, and definitions, see Selected Appendixes at &lt;www.census.gov/prod/cen2010/cph-1-a.pdf&gt;]

State County Place	Total population	Race							Two or More Races	Hispanic or Latino (of any race)
		One race								
		White	Black or African American	American Indian and Alaska Native	Asian	Native Hawaiian and Other Pacific Islander	Some Other Race			
<b>Utah</b> .....	2,763,885	2,379,560	29,287	32,927	55,285	24,554	166,754	75,518	358,340	
<b>COUNTY</b>										
Beaver County.....	6,629	5,900	16	76	70	19	455	93	716	
Box Elder County.....	49,975	45,861	172	412	443	84	1,886	1,117	4,152	
Cache County.....	112,656	100,397	697	690	2,122	436	6,169	2,145	11,216	
Carbon County.....	21,403	19,757	93	252	125	23	648	505	2,659	
Daggett County.....	1,059	1,016	4	8	4	1	15	11	33	
Davis County.....	306,479	275,956	3,702	1,424	5,416	1,813	9,923	8,245	25,753	
Duchesne County.....	18,607	16,589	44	842	52	51	491	538	1,117	
Emery County.....	10,976	10,309	26	78	38	9	421	95	654	
Garfield County.....	5,172	4,869	22	85	61	10	81	44	234	
Grand County.....	9,225	8,207	29	381	77	3	344	184	881	
Iron County.....	46,163	41,848	227	1,019	349	139	1,502	1,079	3,563	
Juab County.....	10,246	9,831	25	90	22	15	113	150	379	
Kane County.....	7,125	6,816	16	104	31	1	62	95	263	
Millard County.....	12,503	10,950	12	125	76	15	1,132	193	1,603	
Morgan County.....	9,469	9,234	16	18	34	10	66	91	226	
Plute County.....	1,556	1,474	2	5	6	2	46	21	109	
Rich County.....	2,264	2,196	0	16	7	1	16	28	96	
Salt Lake County.....	1,029,655	836,074	16,404	9,157	33,987	15,781	85,958	32,294	176,015	
San Juan County.....	14,746	6,759	25	7,431	37	5	150	339	649	
Sanpete County.....	27,822	25,158	229	305	150	138	1,353	489	2,619	
Sevier County.....	20,802	19,734	39	230	67	36	377	319	932	
Summit County.....	36,324	32,890	154	122	446	38	2,077	597	4,190	
Tooele County.....	58,218	52,804	406	563	374	220	2,232	1,619	6,661	
Uintah County.....	32,588	28,232	121	2,509	166	74	728	758	2,330	
Utah County.....	516,564	461,775	2,799	3,074	7,032	3,905	23,943	14,036	55,793	
Wasatch County.....	23,530	21,275	79	127	181	29	1,513	326	3,184	
Washington County.....	138,115	123,914	790	1,869	982	1,078	6,313	3,169	13,486	
Wayne County.....	2,778	2,634	2	13	19	4	60	46	116	
Weber County.....	231,236	197,101	3,136	1,902	2,911	614	18,680	6,892	38,711	
<b>PLACE</b>										
Alpine city, Utah County.....	9,555	9,144	57	22	87	13	59	173	232	
Alta town, Salt Lake County.....	383	358	0	1	5	2	2	15	16	
Altamont town, Duchesne County.....	225	216	0	5	0	0	1	3	3	
Alton town, Kane County.....	119	106	0	3	3	0	2	5	6	
Amalga town, Cache County.....	488	436	0	4	3	0	32	13	52	
American Fork city, Utah County.....	26,263	24,332	95	139	225	121	729	622	1,941	
Aneth CDP, San Juan County.....	501	5	0	489	0	0	5	2	8	
Annabella town, Sevier County.....	795	787	0	3	1	0	0	4	4	
Antimony town, Garfield County.....	122	112	0	3	2	0	3	2	5	
Apple Valley town, Washington County.....	701	661	0	21	6	0	9	9	23	
Aurora city, Sevier County.....	1,016	982	1	0	1	7	10	15	28	
Avon CDP, Cache County.....	367	353	0	0	3	0	7	4	12	
Ballard town, Uintah County.....	801	725	1	38	4	2	15	16	35	
Bear River City city, Box Elder County.....	853	828	3	4	4	0	9	5	36	
Beaver city, Beaver County.....	3,112	2,750	5	29	53	10	225	40	376	
Benjamin CDP, Utah County.....	1,145	1,120	2	1	4	0	10	8	23	
Benson CDP, Cache County.....	1,485	1,416	3	7	2	4	43	10	85	
Beryl Junction CDP, Iron County.....	197	107	0	7	0	0	75	8	102	
Bicknell town, Wayne County.....	327	314	0	2	1	1	6	3	11	
Big Water town, Kane County.....	475	443	4	12	4	1	5	6	14	
Blanding city, San Juan County.....	3,375	2,232	11	993	9	2	18	110	128	
Bluebell CDP, Duchesne County.....	293	275	4	1	0	12	0	1	7	
Bluff CDP, San Juan County.....	258	176	2	66	0	0	4	10	13	
Bluffdale city, Salt Lake County.....	7,598	7,278	32	19	27	22	84	136	334	
Bonanza CDP, Uintah County.....	1	1	0	0	0	0	0	0	0	
Boulder town, Garfield County.....	226	220	0	1	2	0	2	1	15	
Bountiful city, Davis County.....	42,552	39,629	232	155	594	388	755	799	2,068	
Brian Head town, Iron County.....	83	74	1	0	0	0	8	0	10	
Brigham City city, Box Elder County.....	17,899	15,980	81	261	111	27	884	555	1,928	
Bryce Canyon City town, Garfield County.....	198	124	1	9	37	0	25	2	48	
Cache CDP, Cache County.....	38	38	0	0	0	0	0	0	5	
Cannonville town, Garfield County.....	167	159	0	1	0	0	0	7	2	
Carbonville CDP, Carbon County.....	1,567	1,410	5	25	1	2	90	34	193	
Castle Dale city, Emery County.....	1,630	1,582	3	22	4	1	10	8	48	
Castle Valley town, Grand County.....	319	310	0	1	2	0	2	4	6	
Cedar City city, Iron County.....	28,857	25,791	195	766	268	92	961	784	2,283	
Cedar Fort town, Utah County.....	368	353	0	0	1	1	1	12	4	
Cedar Hills city, Utah County.....	9,796	9,325	41	29	95	58	69	179	411	
Centerfield town, Sanpete County.....	1,367	1,252	3	5	3	1	78	25	149	
Centerville city, Davis County.....	15,335	14,583	59	41	182	28	154	288	573	
Central CDP, Washington County.....	613	589	0	3	5	0	11	5	22	

Table 4.

**Race and Hispanic or Latino Origin: 2010—Con.**

[For information on confidentiality protection, nonsampling error, and definitions, see Selected Appendixes at &lt;www.census.gov/prod/cen2010/cph-1-a.pdf&gt;]

Not Hispanic or Latino								Two or More Races	State County Place
Total	One race								
	White	Black or African American	American Indian and Alaska Native	Asian	Native Hawaiian and Other Pacific Islander	Some Other Race			
2,405,545	2,221,719	25,951	27,081	54,176	23,909	3,724	48,985	<b>Utah</b>	
								<b>COUNTY</b>	
5,913	5,700	14	50	70	17	8	54	Beaver County	
45,823	44,109	139	329	430	78	44	694	Box Elder County	
101,440	96,283	596	531	2,096	411	101	1,422	Cache County	
18,744	18,007	84	186	122	20	17	308	Carbon County	
1,026	1,000	4	7	4	1	2	8	Daggett County	
280,726	263,049	3,435	1,090	5,245	1,753	340	5,814	Davis County	
17,490	16,211	31	771	45	45	18	369	Duchesne County	
10,322	10,108	25	67	38	9	3	72	Emery County	
4,938	4,740	13	75	61	10	2	37	Garfield County	
8,344	7,759	27	351	77	3	8	119	Grand County	
42,600	40,226	204	907	333	137	49	744	Iron County	
9,867	9,631	21	75	22	15	5	98	Juab County	
6,862	6,639	15	103	31	1	3	70	Kane County	
10,900	10,589	10	100	76	15	7	103	Millard County	
9,243	9,098	15	14	33	10	5	68	Morgan County	
1,447	1,419	2	5	6	2	0	13	Piute County	
2,168	2,131	0	16	2	1	2	16	Rich County	
853,640	761,885	14,622	6,565	33,454	15,443	1,960	19,711	Salt Lake County	
14,097	6,474	21	7,308	35	5	2	252	San Juan County	
25,203	24,109	209	241	145	132	31	336	Sanpete County	
19,870	19,325	34	197	58	36	1	219	Sevier County	
32,134	31,012	110	89	440	31	60	392	Summit County	
51,557	49,174	372	464	357	212	39	939	Tooele County	
30,258	26,999	96	2,375	159	71	10	548	Uintah County	
460,771	434,708	2,421	2,374	6,912	3,817	631	9,908	Utah County	
20,346	19,818	49	52	168	24	14	221	Wasatch County	
124,629	118,282	632	1,460	954	1,022	93	2,186	Washington County	
2,662	2,596	2	8	19	4	0	33	Wayne County	
192,525	180,638	2,748	1,271	2,784	584	269	4,231	Weber County	
								<b>PLACE</b>	
9,323	8,995	56	20	87	13	11	141	Alpine city, Utah County	
367	348	0	0	4	2	0	13	Alta town, Salt Lake County	
222	214	0	5	0	0	0	3	Altamont town, Duchesne County	
113	104	0	3	3	0	0	3	Alton town, Kane County	
436	417	0	4	3	0	2	10	Amalga town, Cache County	
24,322	23,333	78	106	220	119	18	448	American Fork city, Utah County	
493	5	0	487	0	0	0	1	Aneth CDP, San Juan County	
791	784	0	3	1	0	0	3	Annabella town, Sevier County	
117	111	0	2	2	0	0	2	Antimony town, Garfield County	
678	649	0	21	1	0	0	7	Apple Valley town, Washington County	
988	975	1	0	1	7	0	4	Aurora city, Sevier County	
355	349	0	0	3	0	0	3	Avon CDP, Cache County	
766	712	1	38	4	2	0	9	Ballard town, Uintah County	
817	808	3	1	2	0	0	3	Bear River City city, Box Elder County	
2,736	2,627	3	17	53	8	5	23	Beaver city, Beaver County	
1,122	1,107	2	1	4	0	0	8	Benjamin CDP, Utah County	
1,400	1,379	3	4	2	4	0	8	Benson CDP, Cache County	
95	88	0	3	0	0	0	4	Beryl Junction CDP, Iron County	
316	310	0	2	1	1	0	2	Bicknell town, Wayne County	
461	434	4	12	4	1	2	4	Big Water town, Kane County	
3,247	2,163	9	974	9	2	1	89	Blanding city, San Juan County	
286	268	4	1	0	12	0	1	Bluebell CDP, Duchesne County	
245	170	2	66	0	0	0	7	Bluff CDP, San Juan County	
7,264	7,056	32	19	27	20	12	98	Bluffdale city, Salt Lake County	
1	1	0	0	0	0	0	0	Bonanza CDP, Uintah County	
211	208	0	1	2	0	0	0	Boulder town, Garfield County	
40,484	38,548	213	122	588	380	55	578	Bountiful city, Davis County	
73	72	1	0	0	0	0	0	Brian Head town, Iron County	
15,971	15,242	63	213	107	24	11	311	Brigham City city, Box Elder County	
150	104	0	8	37	0	0	1	Bryce Canyon City town, Garfield County	
33	33	0	0	0	0	0	0	Cache CDP, Cache County	
165	157	0	1	0	0	0	7	Cannonville town, Garfield County	
1,374	1,322	4	24	1	1	1	21	Carbonville CDP, Carbon County	
1,582	1,547	3	21	4	1	1	5	Castle Dale city, Emery County	
313	307	0	0	2	0	0	4	Castle Valley town, Grand County	
26,574	24,794	178	689	258	91	26	538	Cedar City city, Iron County	
364	352	0	0	1	1	0	10	Cedar Fort town, Utah County	
9,385	9,023	40	28	95	53	4	142	Cedar Hills city, Utah County	
1,218	1,197	3	5	0	1	0	12	Centerfield town, Sanpete County	
14,762	14,244	57	34	178	28	4	217	Centerville city, Davis County	
591	576	0	3	5	0	3	4	Central CDP, Washington County	

Table 4.

**Race and Hispanic or Latino Origin: 2010—Con.**

[For information on confidentiality protection, nonsampling error, and definitions, see Selected Appendixes at &lt;www.census.gov/prod/cen2010/cph-1-a.pdf&gt;]

State County Place	Total population	Race							Two or More Races	Hispanic or Latino (of any race)
		One race								
		White	Black or African American	American Indian and Alaska Native	Asian	Native Hawaiian and Other Pacific Islander	Some Other Race			
<b>PLACE—Con.</b>										
Central Valley town, Sevier County.....	528	519	2	1	0	0	1	5	11	
Charleston town, Wasatch County.....	415	389	2	5	1	7	4	22		
Circleville town, Piute County.....	547	488	1	1	0	1	42	14	93	
Clarkston town, Cache County.....	666	656	0	0	1	0	3	6	15	
Clawson town, Emery County.....	163	160	0	0	0	0	1	2	3	
Clear Creek CDP, Carbon County.....	4	4	0	0	0	0	0	0	0	
Clearfield city, Davis County.....	30,112	24,559	943	231	775	209	2,065	1,330	4,854	
Cleveland town, Emery County.....	464	462	0	1	1	0	0	0	1	
Clinton city, Davis County.....	20,426	18,028	274	95	470	90	782	687	2,306	
Coalville city, Summit County.....	1,363	1,130	2	15	4	5	198	9	230	
Copperton CDP, Salt Lake County.....	826	752	2	5	3	12	23	29	95	
Corinne city, Box Elder County.....	685	613	1	4	5	0	47	15	75	
Cornish town, Cache County.....	288	256	0	1	1	0	26	4	35	
Cottonwood Heights city, Salt Lake County..	33,433	30,509	289	131	1,085	108	476	835	1,719	
Cove CDP, Cache County.....	460	452	1	1	1	0	1	4	5	
Dammeron Valley CDP, Washington County	803	776	0	4	6	2	3	12	12	
Daniel town, Wasatch County.....	938	916	0	2	1	0	7	12	34	
Delta city, Millard County.....	3,436	2,785	8	26	14	9	538	56	704	
Deseret CDP, Millard County.....	353	345	0	5	0	1	0	2	8	
Deweyville town, Box Elder County.....	332	322	1	1	1	1	1	5	3	
Draper city.....	42,274	38,233	594	264	1,061	186	831	1,105	2,961	
Salt Lake County (part).....	40,532	36,600	588	256	1,029	179	816	1,064	2,871	
Utah County (part).....	1,742	1,633	6	8	32	7	15	41	90	
Duchesne city, Duchesne County.....	1,690	1,594	7	20	4	4	40	21	74	
Dugway CDP, Tooele County.....	795	665	25	7	28	15	16	39	77	
Dutch John CDP, Daggett County.....	145	141	0	1	2	0	0	1	2	
Eagle Mountain city, Utah County.....	21,415	19,680	127	105	125	137	585	656	1,845	
East Carbon city, Carbon County.....	1,301	1,177	7	12	2	0	56	47	274	
Echo CDP, Summit County.....	56	54	0	2	0	0	0	0	11	
Eden CDP, Weber County.....	600	575	6	1	3	2	6	7	19	
Elberta CDP, Utah County.....	256	178	0	0	0	0	69	9	83	
Elk Ridge city, Utah County.....	2,436	2,352	5	1	7	12	20	39	67	
Elmo town, Emery County.....	418	400	3	2	1	0	6	6	18	
Elsinore town, Sevier County.....	847	793	0	17	7	3	16	11	45	
Elwood town, Box Elder County.....	1,034	976	1	1	13	2	22	19	46	
Emery town, Emery County.....	288	275	0	2	3	0	5	3	9	
Emigration Canyon CDP, Salt Lake County.	1,567	1,476	11	0	44	7	6	23	44	
Enoch city, Iron County.....	5,803	5,381	6	93	28	24	140	131	388	
Enterprise CDP, Morgan County.....	605	582	3	8	2	1	1	8	24	
Enterprise city, Washington County.....	1,711	1,582	5	22	2	0	80	20	131	
Ephraim city, Sanpete County.....	6,135	5,474	69	35	93	98	265	101	596	
Erda CDP, Tooele County.....	4,642	4,323	32	35	40	14	99	99	357	
Escalante city, Garfield County.....	797	760	1	17	4	1	12	2	28	
Eureka city, Juab County.....	669	658	0	4	0	0	4	3	26	
Fairfield town, Utah County.....	119	114	0	0	0	0	2	3	5	
Fairview city, Sanpete County.....	1,247	1,208	0	6	3	0	11	19	41	
Farmington city, Davis County.....	18,275	17,368	136	63	170	57	192	289	778	
Farr West city, Weber County.....	5,928	5,659	15	19	37	13	99	86	309	
Fayette town, Sanpete County.....	242	211	0	5	0	0	17	9	18	
Ferron city, Emery County.....	1,626	1,561	8	17	3	0	19	18	42	
Fielding town, Box Elder County.....	455	427	0	6	1	0	18	3	34	
Fillmore city, Millard County.....	2,435	2,023	0	26	38	2	289	57	418	
Flaming Gorge CDP, Daggett County.....	83	81	0	0	0	0	1	1	4	
Fort Duchesne CDP, Uintah County.....	714	25	1	667	1	0	4	16	18	
Fountain Green city, Sanpete County.....	1,071	992	6	11	0	0	49	13	91	
Francis town, Summit County.....	1,077	1,021	2	5	2	0	34	13	67	
Fremont CDP, Wayne County.....	145	142	0	0	1	0	0	2	3	
Fruit Heights city, Davis County.....	4,987	4,777	26	6	61	18	42	57	155	
Garden CDP, Rich County.....	181	181	0	0	0	0	0	0	2	
Garden City town, Rich County.....	562	549	0	2	5	0	3	3	33	
Garland city, Box Elder County.....	2,400	2,187	3	13	35	1	118	43	241	
Genola town, Utah County.....	1,370	1,265	7	1	1	2	87	7	117	
Glendale town, Kane County.....	381	374	0	2	0	0	2	3	9	
Glenwood town, Sevier County.....	464	459	0	0	2	0	0	3	3	
Goshen town, Utah County.....	921	795	5	5	0	0	103	13	123	
Granite CDP, Salt Lake County.....	1,932	1,828	10	2	46	15	2	29	59	
Grantsville city, Tooele County.....	8,893	8,457	8	65	13	16	160	174	455	
Green River city, Emery County.....	952	754	3	7	5	0	176	7	204	
Gunnison city, Sanpete County.....	3,285	2,652	99	101	4	5	367	57	506	
Halchita CDP, San Juan County.....	266	2	0	263	0	0	0	1	3	
Halls Crossing CDP, San Juan County.....	6	6	0	0	0	0	0	0	0	
Hanksville town, Wayne County.....	219	215	0	0	1	0	0	3	2	
Harrisville city, Weber County.....	5,567	5,145	31	21	72	11	174	113	465	

Table 4.

**Race and Hispanic or Latino Origin: 2010—Con.**

[For information on confidentiality protection, nonsampling error, and definitions, see Selected Appendixes at &lt;www.census.gov/prod/cen2010/cph-1-a.pdf&gt;]

Not Hispanic or Latino									State County Place
Total	One race						Two or More Races		
	White	Black or African American	American Indian and Alaska Native	Asian	Native Hawaiian and Other Pacific Islander	Some Other Race			
									<b>PLACE—Con.</b>
517	512	1	1	0	0	0	3	Central Valley town, Sevier County	
393	380	2	0	1	7	0	3	Charleston town, Wasatch County	
454	445	1	1	0	1	0	6	Circleville town, Piute County	
651	649	0	0	1	0	0	1	Clarkston town, Cache County	
160	158	0	0	0	0	0	2	Clawson town, Emery County	
4	4	0	0	0	0	0	0	Clear Creek CDP, Carbon County	
25,258	22,286	887	177	746	199	45	918	Clearfield city, Davis County	
463	461	0	1	1	0	0	0	Cleveland town, Emery County	
18,120	16,760	245	70	449	89	18	489	Clinton city, Davis County	
1,133	1,102	2	10	4	5	3	7	Coalville city, Summit County	
731	688	2	5	3	12	0	21	Copperton CDP, Salt Lake County	
610	584	1	4	4	0	8	9	Corinne city, Box Elder County	
253	251	0	1	1	0	0	0	Cornish town, Cache County	
31,714	29,476	267	107	1,067	105	55	637	Cottonwood Heights city, Salt Lake County	
455	449	1	1	1	0	0	3	Cove CDP, Cache County	
791	771	0	4	6	0	0	10	Dammeron Valley CDP, Washington County	
904	890	0	1	0	0	3	10	Daniel town, Wasatch County	
2,732	2,662	6	13	14	9	0	28	Delta city, Millard County	
345	338	0	5	0	1	0	1	Deseret CDP, Millard County	
329	321	1	1	1	1	0	4	Deweyville town, Box Elder County	
39,313	36,482	524	193	1,048	184	47	835	Draper city	
37,661	34,910	519	186	1,016	177	47	806	Salt Lake County (part)	
1,652	1,572	5	7	32	7	0	29	Utah County (part)	
1,616	1,567	4	17	2	4	4	18	Duchesne city, Duchesne County	
718	619	22	3	28	15	1	30	Dugway CDP, Tooele County	
143	139	0	1	2	0	0	1	Dutch John CDP, Daggett County	
19,570	18,583	114	93	110	135	24	511	Eagle Mountain city, Utah County	
1,027	1,000	3	5	0	0	2	17	East Carbon city, Carbon County	
45	45	0	0	0	0	0	0	Echo CDP, Summit County	
581	565	5	1	3	2	0	5	Eden CDP, Weber County	
173	173	0	0	0	0	0	0	Elberta CDP, Utah County	
2,369	2,306	4	1	6	12	1	39	Elk Ridge city, Utah County	
400	391	3	2	1	0	0	3	Elmo town, Emery County	
802	773	0	15	1	3	0	10	Elsinore town, Sevier County	
988	953	1	1	13	2	0	18	Elwood town, Box Elder County	
279	273	0	1	3	0	0	2	Emery town, Emery County	
1,523	1,439	11	0	43	7	2	21	Emigration Canyon CDP, Salt Lake County	
5,415	5,194	3	84	24	23	8	79	Enoch city, Iron County	
581	564	2	6	1	1	0	7	Enterprise CDP, Morgan County	
1,580	1,549	5	14	2	0	0	10	Enterprise city, Washington County	
5,539	5,183	65	26	93	97	1	74	Ephraim city, Sanpete County	
4,285	4,114	31	17	40	14	3	66	Erda CDP, Tooele County	
769	745	1	16	4	1	1	1	Escalante city, Garfield County	
643	638	0	2	0	0	0	3	Eureka city, Juab County	
114	111	0	0	0	0	0	3	Fairfield town, Utah County	
1,206	1,186	0	6	3	0	2	9	Fairview city, Sanpete County	
17,497	16,860	132	49	166	57	8	225	Farmington city, Davis County	
5,619	5,481	14	14	36	13	3	58	Farr West city, Weber County	
224	207	0	5	0	0	3	9	Fayette town, Sanpete County	
1,584	1,544	8	17	3	0	0	12	Ferron city, Emery County	
421	411	0	5	1	0	1	3	Fielding town, Box Elder County	
2,017	1,917	0	24	38	2	7	29	Fillmore city, Millard County	
79	79	0	0	0	0	0	0	Flaming Gorge CDP, Daggett County	
696	24	1	656	1	0	0	14	Fort Duchesne CDP, Uintah County	
980	961	1	6	0	0	0	12	Fountain Green city, Sanpete County	
1,010	1,001	2	4	2	0	0	1	Francis town, Summit County	
142	139	0	0	1	0	0	2	Fremont CDP, Wayne County	
4,832	4,690	25	5	60	14	1	37	Fruit Heights city, Davis County	
179	179	0	0	0	0	0	0	Garden CDP, Rich County	
529	527	0	2	0	0	0	0	Garden City town, Rich County	
2,159	2,080	3	11	35	1	0	29	Garland city, Box Elder County	
1,253	1,239	6	1	1	2	0	4	Genola town, Utah County	
372	368	0	2	0	0	0	2	Glendale town, Kane County	
461	456	0	0	2	0	0	3	Glenwood town, Sevier County	
798	788	5	1	0	0	0	4	Goshen town, Utah County	
1,873	1,782	10	1	46	12	0	22	Granite CDP, Salt Lake County	
8,438	8,208	7	59	12	16	7	129	Grantsville city, Tooele County	
748	727	3	7	5	0	1	5	Green River city, Emery County	
2,779	2,548	91	86	4	5	4	41	Gunnison city, Sanpete County	
263	2	0	261	0	0	0	0	Halchita CDP, San Juan County	
6	6	0	0	0	0	0	0	Halls Crossing CDP, San Juan County	
217	213	0	0	1	0	0	3	Hanksville town, Wayne County	
5,102	4,897	31	13	71	11	0	79	Harrisville city, Weber County	

Table 4.

**Race and Hispanic or Latino Origin: 2010—Con.**

[For information on confidentiality protection, nonsampling error, and definitions, see Selected Appendixes at &lt;www.census.gov/prod/cen2010/cph-1-a.pdf&gt;]

State County Place	Total population	Race							Two or More Races	Hispanic or Latino (of any race)
		One race								
		White	Black or African American	American Indian and Alaska Native	Asian	Native Hawaiian and Other Pacific Islander	Some Other Race			
<b>PLACE—Con.</b>										
Hatch town, Garfield County.....	133	132	0	0	0	1	0	0	0	1
Heber city, Wasatch County.....	11,362	9,967	47	93	121	14	934	186	2,092	
Helper city, Carbon County.....	2,201	2,060	7	39	6	2	45	42	296	
Henefer town, Summit County.....	766	748	0	2	1	0	12	3	30	
Henrieville town, Garfield County.....	230	222	0	4	0	0	0	4	4	
Herriman city, Salt Lake County.....	21,785	20,322	121	67	279	105	396	495	1,358	
Hideout town, Wasatch County.....	656	302	7	1	3	0	338	5	505	
Highland city, Utah County.....	15,523	14,884	71	32	109	116	84	227	431	
Hildale city, Washington County.....	2,726	2,705	1	2	0	1	10	7	12	
Hinckley town, Millard County.....	696	641	0	7	0	0	46	2	81	
Holden town, Millard County.....	378	365	0	5	1	0	1	6	11	
Holladay city, Salt Lake County.....	26,472	24,294	227	92	737	110	440	572	1,241	
Honeyville city, Box Elder County.....	1,441	1,345	7	0	25	12	22	30	64	
Hooper city, Weber County.....	7,218	6,827	31	46	68	5	110	131	382	
Howell town, Box Elder County.....	245	238	0	0	0	0	7	0	11	
Hoytsville CDP, Summit County.....	607	549	2	2	1	1	44	8	64	
Huntington city, Emery County.....	2,129	1,944	5	20	6	6	127	21	190	
Huntsville town, Weber County.....	608	588	1	2	1	0	0	16	6	
Hurricane city, Washington County.....	13,748	12,555	72	177	70	113	440	321	986	
Hyde Park city, Cache County.....	3,833	3,699	10	7	31	4	48	34	159	
Hyrum city, Cache County.....	7,609	6,522	24	40	34	61	786	142	1,332	
Independence town, Wasatch County.....	164	161	0	0	1	0	1	1	16	
Ivins city, Washington County.....	6,753	6,303	39	87	18	30	107	169	387	
Jensen CDP, Uintah County.....	412	376	1	0	0	0	22	13	26	
Joseph town, Sevier County.....	344	340	1	0	0	1	2	0	6	
Junction town, Piute County.....	191	185	0	0	5	0	0	1	6	
Kamas city, Summit County.....	1,811	1,555	12	4	3	0	216	21	353	
Kanab city, Kane County.....	4,312	4,148	12	43	12	0	35	62	180	
Kanarraville town, Iron County.....	355	344	0	3	2	1	0	5	13	
Kanosh town, Millard County.....	474	431	0	2	0	2	36	3	36	
Kaysville city, Davis County.....	27,300	25,995	132	88	222	52	348	463	1,225	
Kearns CDP, Salt Lake County.....	35,731	25,116	495	513	742	943	6,689	1,233	11,729	
Kenilworth CDP, Carbon County.....	180	167	0	0	0	0	9	4	36	
Kingston town, Piute County.....	173	172	0	0	0	0	1	0	3	
Koosharem town, Sevier County.....	327	298	5	1	1	6	4	12	33	
Lake Shore CDP, Utah County.....	817	778	3	0	5	3	10	18	27	
Laketown town, Rich County.....	248	239	0	0	1	0	2	6	3	
La Sal CDP, San Juan County.....	395	388	0	2	0	0	4	1	35	
La Verkin city, Washington County.....	4,060	3,712	22	61	14	14	131	106	345	
Layton city, Davis County.....	67,311	58,787	1,143	352	1,408	361	3,113	2,147	7,511	
Leamington town, Millard County.....	226	224	0	0	1	0	0	1	1	
Leeds town, Washington County.....	820	799	0	2	4	0	5	10	25	
Lehi city, Utah County.....	47,407	43,924	182	208	645	369	908	1,171	3,054	
Levan town, Juab County.....	841	816	0	0	1	3	7	14	34	
Lewiston city, Cache County.....	1,766	1,580	6	16	5	3	115	41	200	
Liberty CDP, Weber County.....	1,257	1,209	0	9	12	1	11	15	32	
Lindon city, Utah County.....	10,070	9,241	50	39	135	42	274	289	720	
Loa town, Wayne County.....	572	552	1	1	5	1	2	10	23	
Logan city, Cache County.....	48,174	40,440	492	463	1,592	240	3,845	1,102	6,702	
Lyman town, Wayne County.....	258	229	0	0	1	0	14	14	20	
Lynndyl town, Millard County.....	106	103	0	2	0	1	0	0	3	
Maeser CDP, Uintah County.....	3,601	3,445	9	23	18	10	51	45	209	
Magna CDP, Salt Lake County.....	26,505	20,792	240	262	221	525	3,524	941	6,188	
Manila town, Daggett County.....	310	302	0	2	0	0	4	2	8	
Manti city, Sanpete County.....	3,276	3,097	12	31	10	3	54	69	151	
Mantua town, Box Elder County.....	687	651	1	4	14	0	3	14	17	
Mapleton city, Utah County.....	7,979	7,580	22	24	39	32	81	201	279	
Marion CDP, Summit County.....	685	660	0	7	0	0	12	6	25	
Marriott-Slaterville city, Weber County.....	1,701	1,594	8	15	8	0	51	25	126	
Marysville town, Piute County.....	408	402	0	1	1	0	1	3	5	
Mayfield town, Sanpete County.....	496	491	0	3	2	0	0	0	3	
Meadow town, Millard County.....	310	299	0	2	3	0	5	1	6	
Mendon city, Cache County.....	1,282	1,223	8	4	4	5	16	22	54	
Mexican Hat CDP, San Juan County.....	31	28	0	3	0	0	0	0	0	
Midvale city, Salt Lake County.....	27,964	21,754	513	343	670	199	3,495	990	6,795	
Midway city, Wasatch County.....	3,845	3,662	8	13	20	3	104	35	212	
Milford city, Beaver County.....	1,409	1,217	11	30	9	4	113	25	159	
Millcreek CDP, Salt Lake County.....	62,139	54,209	1,040	503	2,222	352	2,003	1,810	5,226	
Millville city, Cache County.....	1,829	1,743	5	15	10	3	29	24	104	
Minersville town, Beaver County.....	907	795	0	1	6	4	96	5	118	
Moab city, Grand County.....	5,046	4,306	22	297	44	3	276	98	646	
Mona city, Juab County.....	1,547	1,497	2	4	2	6	10	26	41	
Monroe city, Sevier County.....	2,256	2,138	2	11	6	2	57	40	102	

Table 4.

**Race and Hispanic or Latino Origin: 2010—Con.**

[For information on confidentiality protection, nonsampling error, and definitions, see Selected Appendixes at &lt;www.census.gov/prod/cen2010/cph-1-a.pdf&gt;]

Not Hispanic or Latino									State County Place
Total	One race						Two or More Races		
	White	Black or African American	American Indian and Alaska Native	Asian	Native Hawaiian and Other Pacific Islander	Some Other Race			
<b>PLACE—Con.</b>									
132	131	0	0	0	1	0	0	Hatch town, Garfield County	
9,270	8,984	23	26	116	9	7	105	Heber city, Wasatch County	
1,905	1,826	7	31	6	2	0	33	Helper city, Carbon County	
736	731	0	2	1	0	0	2	Henefer town, Summit County	
226	218	0	4	0	0	0	4	Henrieville town, Garfield County	
20,427	19,519	99	47	274	102	28	358	Herriman city, Salt Lake County	
151	142	3	0	3	0	1	2	Hideout town, Wasatch County	
15,092	14,563	70	29	104	115	9	202	Highland city, Utah County	
2,714	2,704	1	2	0	1	0	6	Hildale city, Washington County	
615	612	0	2	0	0	0	1	Hinckley town, Millard County	
367	357	0	5	1	0	0	4	Holden town, Millard County	
25,231	23,620	204	82	729	106	41	449	Holladay city, Salt Lake County	
1,377	1,314	7	0	24	12	0	20	Honeyville city, Box Elder County	
6,836	6,611	24	26	64	5	2	104	Hooper city, Weber County	
234	234	0	0	0	0	0	0	Howell town, Box Elder County	
543	528	2	2	1	1	1	8	Hoytsville CDP, Summit County	
1,939	1,893	5	11	6	6	1	17	Huntington city, Emery County	
602	583	1	2	1	0	0	15	Huntsville town, Weber County	
12,762	12,155	63	132	68	105	3	236	Hurricane city, Washington County	
3,674	3,594	10	3	31	4	1	31	Hyde Park city, Cache County	
6,277	6,065	13	32	34	56	1	76	Hyrum city, Cache County	
148	146	0	0	1	0	0	1	Independence town, Wasatch County	
6,366	6,075	36	76	17	30	3	129	Ivins city, Washington County	
386	372	1	0	0	0	0	13	Jensen CDP, Uintah County	
338	336	1	0	0	1	0	0	Joseph town, Sevier County	
185	179	0	0	5	0	0	1	Junction town, Piute County	
1,458	1,440	3	4	3	0	1	7	Kamas city, Summit County	
4,132	4,017	11	43	12	0	0	49	Kanab city, Kane County	
342	331	0	3	2	1	0	5	Kanarraville town, Iron County	
438	431	0	2	0	2	0	3	Kanosh town, Millard County	
26,075	25,262	119	70	221	51	22	330	Kaysville city, Davis County	
24,002	20,976	405	301	715	922	103	580	Kearns CDP, Salt Lake County	
144	141	0	0	0	0	0	3	Kenilworth CDP, Carbon County	
170	170	0	0	0	0	0	0	Kingston town, Piute County	
294	273	4	0	1	6	0	10	Koosharem town, Sevier County	
790	769	2	0	5	3	0	11	Lake Shore CDP, Utah County	
245	236	0	0	1	0	2	6	Laketown town, Rich County	
360	359	0	1	0	0	0	0	La Sal CDP, San Juan County	
3,715	3,562	13	44	14	14	1	67	La Verkin city, Washington County	
59,800	55,215	1,067	251	1,353	342	99	1,473	Layton city, Davis County	
225	224	0	0	1	0	0	0	Leamington town, Millard County	
795	782	0	2	4	0	0	7	Leeds town, Washington County	
44,353	42,083	176	170	628	367	32	897	Lehi city, Utah County	
807	793	0	0	1	3	2	8	Levan town, Juab County	
1,566	1,522	3	8	5	3	4	21	Lewiston city, Cache County	
1,225	1,195	0	6	12	1	0	11	Liberty CDP, Weber County	
9,350	8,895	47	28	135	41	10	194	Lindon city, Utah County	
549	532	1	1	5	1	0	9	Loa town, Wayne County	
41,472	38,125	427	346	1,575	222	74	703	Logan city, Cache County	
238	229	0	0	1	0	0	8	Lyman town, Wayne County	
103	100	0	2	0	1	0	0	Lynndyl town, Millard County	
3,392	3,307	9	18	18	10	3	27	Maeser CDP, Uintah County	
20,317	18,632	202	173	218	520	34	538	Magna CDP, Salt Lake County	
302	298	0	2	0	0	0	2	Manila town, Daggett County	
3,125	3,028	11	22	8	3	0	53	Manti city, Sanpete County	
670	636	1	4	14	0	1	14	Mantua town, Box Elder County	
7,700	7,424	21	21	39	32	9	154	Mapleton city, Utah County	
660	655	0	1	0	0	0	4	Marion CDP, Summit County	
1,575	1,526	8	14	8	0	0	19	Marriott-Slaterville city, Weber County	
403	398	0	1	1	0	0	3	Marysville town, Piute County	
493	488	0	3	2	0	0	0	Mayfield town, Sanpete County	
304	298	0	2	3	0	0	1	Meadow town, Millard County	
1,228	1,199	1	4	4	5	0	15	Mendon city, Cache County	
31	28	0	3	0	0	0	0	Mexican Hat CDP, San Juan County	
21,169	19,106	380	233	652	199	92	507	Midvale city, Salt Lake County	
3,633	3,560	7	13	20	3	1	29	Midway city, Wasatch County	
1,250	1,190	11	16	9	4	3	17	Milford city, Beaver County	
56,913	51,590	972	408	2,196	334	121	1,292	Millcreek CDP, Salt Lake County	
1,725	1,672	5	13	10	3	0	22	Millville city, Cache County	
789	777	0	1	6	4	0	1	Minersville town, Beaver County	
4,400	3,978	21	278	44	3	7	69	Moab city, Grand County	
1,506	1,476	2	3	2	6	0	17	Mona city, Juab County	
2,154	2,105	2	6	6	2	0	33	Monroe city, Sevier County	

Table 4.

**Race and Hispanic or Latino Origin: 2010—Con.**

[For information on confidentiality protection, nonsampling error, and definitions, see Selected Appendixes at &lt;www.census.gov/prod/cen2010/cph-1-a.pdf&gt;]

State County Place	Total population	Race							Two or More Races	Hispanic or Latino (of any race)
		One race								
		White	Black or African American	American Indian and Alaska Native	Asian	Native Hawaiian and Other Pacific Islander	Some Other Race			
<b>PLACE—Con.</b>										
Montezuma Creek CDP, San Juan County..	335	14	0	318	0	0	0	3	12	
Monticello city, San Juan County.....	1,972	1,674	7	127	14	0	90	60	264	
Morgan city, Morgan County.....	3,687	3,575	7	3	7	6	47	42	120	
Moroni city, Sanpete County.....	1,423	1,219	2	5	0	0	170	27	324	
Mountain Green CDP, Morgan County.....	2,309	2,258	0	3	21	0	11	16	49	
Mount Pleasant city, Sanpete County.....	3,260	3,080	9	19	14	5	57	76	168	
Murray city, Salt Lake County.....	46,746	41,434	783	386	1,133	200	1,523	1,287	4,249	
Myton city, Duchesne County.....	569	477	1	49	1	3	22	16	63	
Naples city, Uintah County.....	1,755	1,652	19	17	27	0	19	21	97	
Navajo Mountain CDP, San Juan County....	354	5	0	338	0	0	0	11	0	
Neola CDP, Duchesne County.....	461	408	0	36	0	0	3	14	16	
Nephi city, Juab County.....	5,389	5,171	21	17	13	5	79	83	210	
Newcastle CDP, Iron County.....	247	219	0	1	0	0	27	0	47	
New Harmony town, Washington County.....	207	201	0	0	0	0	2	4	8	
Newton town, Cache County.....	789	744	3	5	3	0	12	22	25	
Nibley city, Cache County.....	5,438	4,987	11	29	25	10	285	91	550	
North Logan city, Cache County.....	8,269	7,503	28	38	232	57	253	158	520	
North Ogden city, Weber County.....	17,357	16,365	82	69	161	34	312	334	945	
North Salt Lake city, Davis County.....	16,322	14,032	155	93	460	273	852	457	1,876	
Oak City town, Millard County.....	578	555	0	2	0	0	17	4	23	
Oakley city, Summit County.....	1,470	1,419	12	1	4	2	23	9	79	
Oasis CDP, Millard County.....	75	59	0	3	0	0	11	2	13	
Ogden city, Weber County.....	82,825	62,318	1,821	1,156	1,029	252	13,148	3,101	24,940	
Ojato-Monument Valley CDP, San Juan County.....	674	33	0	622	1	0	1	17	10	
Ophir town, Tooele County.....	38	35	0	0	2	0	0	1	1	
Orangeville city, Emery County.....	1,470	1,450	2	2	3	0	5	8	20	
Orderville town, Kane County.....	577	566	0	1	3	0	3	4	14	
Orem city, Utah County.....	88,328	74,616	633	766	1,713	879	6,882	2,839	14,224	
Palmyra CDP, Utah County.....	491	466	0	0	2	10	6	7	14	
Panguitch city, Garfield County.....	1,520	1,449	11	30	6	1	10	13	46	
Paradise town, Cache County.....	904	883	2	0	1	3	4	11	22	
Paragonah town, Iron County.....	488	471	0	1	1	0	7	8	14	
Park City city.....	7,558	6,120	49	26	156	19	1,017	171	1,819	
Summit County (part).....	7,547	6,109	49	26	156	19	1,017	171	1,819	
Wasatch County (part).....	11	11	0	0	0	0	0	0	0	
Parowan city, Iron County.....	2,790	2,696	5	18	6	0	46	19	133	
Payson city, Utah County.....	18,294	16,532	48	103	67	47	1,134	363	2,431	
Peoa CDP, Summit County.....	253	236	0	0	2	0	13	2	25	
Perry city, Box Elder County.....	4,512	4,266	5	33	30	14	82	82	206	
Peter CDP, Cache County.....	324	320	2	0	1	0	0	1	8	
Pine Valley CDP, Washington County.....	186	182	1	2	1	0	0	0	9	
Plain City city, Weber County.....	5,476	5,304	12	14	28	16	44	58	149	
Pleasant Grove city, Utah County.....	33,509	30,857	178	136	313	187	963	875	2,577	
Pleasant View city, Weber County.....	7,979	7,425	28	19	75	30	251	151	579	
Plymouth town, Box Elder County.....	414	402	0	1	0	0	6	5	11	
Portage town, Box Elder County.....	245	242	1	0	0	0	1	1	7	
Price city, Carbon County.....	8,715	7,950	50	123	85	9	291	207	1,184	
Providence city, Cache County.....	7,075	6,758	9	12	68	20	101	107	236	
Provo city, Utah County.....	112,488	95,393	808	939	2,772	1,267	7,475	3,834	17,091	
Randlett CDP, Uintah County.....	220	13	0	201	0	0	1	5	9	
Randolph town, Rich County.....	464	435	0	14	1	0	4	10	12	
Redmond town, Sevier County.....	730	714	1	4	2	0	3	6	28	
Richfield city, Sevier County.....	7,551	7,129	22	130	27	9	125	109	310	
Richmond city, Cache County.....	2,470	2,352	9	16	3	0	62	28	115	
Riverdale city, Weber County.....	8,426	7,390	113	64	136	38	449	236	1,079	
River Heights city, Cache County.....	1,734	1,653	0	1	30	8	14	28	67	
Riverside CDP, Box Elder County.....	760	715	3	1	13	4	16	8	28	
Riverton city, Salt Lake County.....	38,753	36,275	169	118	510	262	734	685	2,211	
Rockville town, Washington County.....	245	237	0	0	3	0	1	4	6	
Rocky Ridge town, Juab County.....	733	725	0	0	0	0	3	5	23	
Roosevelt city, Duchesne County.....	6,046	4,977	20	493	28	21	229	278	555	
Roy city, Weber County.....	36,884	32,095	406	211	700	84	2,126	1,262	4,968	
Rush Valley town, Tooele County.....	447	432	1	10	0	1	0	3	4	
St. George city, Washington County.....	72,897	63,565	530	1,124	582	741	4,451	1,904	9,302	
Salem city, Utah County.....	6,423	6,197	30	24	23	17	67	65	231	
Salina city, Sevier County.....	2,489	2,340	1	18	6	2	80	42	190	
Salt Lake City city, Salt Lake County.....	186,440	140,080	5,088	2,316	8,247	3,776	20,036	6,897	41,637	
Samak CDP, Summit County.....	287	282	0	0	2	0	2	1	4	
Sandy city, Salt Lake County.....	87,461	78,714	635	418	2,623	557	2,313	2,201	6,447	
Santa Clara city, Washington County.....	6,003	5,667	26	40	22	39	107	102	293	



Table 4.

**Race and Hispanic or Latino Origin: 2010—Con.**

[For information on confidentiality protection, nonsampling error, and definitions, see Selected Appendixes at &lt;www.census.gov/prod/cen2010/cph-1-a.pdf&gt;]

Not Hispanic or Latino									State County Place
Total	One race						Two or More Races		
	White	Black or African American	American Indian and Alaska Native	Asian	Native Hawaiian and Other Pacific Islander	Some Other Race			
									<b>PLACE—Con.</b>
323	14	0	306	0	0	0	3	Montezuma Creek CDP, San Juan County	
1,708	1,546	7	105	13	0	1	36	Monticello city, San Juan County	
3,567	3,517	7	1	7	6	1	28	Morgan city, Morgan County	
1,099	1,069	2	3	0	0	11	14	Moroni city, Sanpete County	
2,260	2,221	0	3	21	0	2	13	Mountain Green CDP, Morgan County	
3,092	2,988	9	14	14	5	7	55	Mount Pleasant city, Sanpete County	
42,497	39,171	710	298	1,120	182	82	934	Murray city, Salt Lake County	
506	451	1	38	1	1	0	14	Myton city, Duchesne County	
1,658	1,591	13	17	26	0	0	11	Naples city, Uintah County	
354	5	0	338	0	0	0	11	Navajo Mountain CDP, San Juan County	
445	405	0	29	0	0	0	11	Neola CDP, Duchesne County	
5,179	5,074	17	14	13	5	3	53	Nephi city, Juab County	
200	199	0	1	0	0	0	0	Newcastle CDP, Iron County	
199	196	0	0	0	0	0	3	New Harmony town, Washington County	
764	739	3	5	3	0	0	14	Newton town, Cache County	
4,888	4,756	9	28	25	10	1	59	Nibley city, Cache County	
7,749	7,288	25	31	232	57	5	111	North Logan city, Cache County	
16,412	15,863	79	55	158	34	4	219	North Ogden city, Weber County	
14,446	13,173	128	74	447	269	35	320	North Salt Lake city, Davis County	
555	550	0	2	0	0	0	3	Oak City town, Millard County	
1,391	1,366	9	1	4	2	0	9	Oakley city, Summit County	
62	59	0	1	0	0	0	2	Oasis CDP, Millard County	
57,885	52,557	1,553	701	966	241	150	1,717	Ogden city, Weber County	
664	31	0	615	1	0	0	17	Oljato-Monument Valley CDP, San Juan County	
37	35	0	0	2	0	0	0	Ophir town, Tooele County	
1,450	1,437	1	2	3	0	0	7	Orangeville city, Emery County	
563	557	0	1	3	0	0	2	Orderville town, Kane County	
74,104	68,433	524	528	1,688	856	162	1,913	Orem city, Utah County	
477	464	0	0	2	10	0	1	Palmyra CDP, Utah County	
1,474	1,427	5	25	6	1	0	10	Panguitch city, Garfield County	
882	867	1	0	1	3	1	9	Paradise town, Cache County	
474	464	0	1	1	0	0	8	Paragonah town, Iron County	
5,739	5,429	22	19	150	13	29	77	Park City city	
5,728	5,418	22	19	150	13	29	77	Summit County (part)	
11	11	0	0	0	0	0	0	Wasatch County (part)	
2,657	2,615	3	15	6	0	2	16	Parowan city, Iron County	
15,863	15,393	42	82	66	44	11	225	Payson city, Utah County	
228	224	0	0	2	0	0	2	Peoa CDP, Summit County	
4,306	4,165	5	27	30	12	6	61	Perry city, Box Elder County	
316	312	2	0	1	0	0	1	Peter CDP, Cache County	
177	173	1	2	1	0	0	0	Pine Valley CDP, Washington County	
5,327	5,214	12	13	28	16	1	43	Plain City city, Weber County	
30,932	29,541	160	106	308	183	26	608	Pleasant Grove city, Utah County	
7,400	7,143	25	18	70	29	1	114	Pleasant View city, Weber County	
403	400	0	1	0	0	0	2	Plymouth town, Box Elder County	
238	236	1	0	0	0	0	1	Portage town, Box Elder County	
7,531	7,182	48	86	85	9	6	115	Price city, Carbon County	
6,839	6,645	6	9	67	19	2	91	Providence city, Cache County	
95,397	87,186	672	719	2,743	1,229	194	2,654	Provo city, Utah County	
211	13	0	195	0	0	0	3	Randlett CDP, Uintah County	
452	431	0	14	1	0	0	6	Randolph town, Rich County	
702	694	0	3	2	0	0	3	Redmond town, Sevier County	
7,241	6,984	20	118	26	9	1	83	Richfield city, Sevier County	
2,355	2,304	9	16	3	0	1	22	Richmond city, Cache County	
7,347	6,897	103	40	127	34	5	141	Riverdale city, Weber County	
1,667	1,612	0	1	30	8	1	15	River Heights city, Cache County	
732	706	3	1	13	4	0	5	Riverside CDP, Box Elder County	
36,542	35,016	157	95	495	257	20	502	Riverton city, Salt Lake County	
239	233	0	0	3	0	0	3	Rockville town, Washington County	
710	710	0	0	0	0	0	0	Rocky Ridge town, Juab County	
5,491	4,798	10	464	26	21	2	170	Roosevelt city, Duchesne County	
31,916	29,812	367	152	670	74	52	789	Roy city, Weber County	
443	429	1	10	0	1	0	2	Rush Valley town, Tooele County	
63,595	59,722	406	856	562	703	55	1,291	St. George city, Washington County	
6,192	6,039	28	22	23	17	4	59	Salem city, Utah County	
2,299	2,257	1	13	6	2	0	20	Salina city, Sevier County	
144,803	122,325	4,613	1,624	8,151	3,706	444	3,940	Salt Lake City city, Salt Lake County	
283	280	0	0	2	0	0	1	Samak CDP, Summit County	
81,014	75,260	558	335	2,599	541	124	1,597	Sandy city, Salt Lake County	
5,710	5,539	17	19	21	35	6	73	Santa Clara city, Washington County	

Table 4.

**Race and Hispanic or Latino Origin: 2010—Con.**

[For information on confidentiality protection, nonsampling error, and definitions, see Selected Appendixes at &lt;www.census.gov/prod/cen2010/cph-1-a.pdf&gt;]

State County Place	Total population	Race							Two or More Races	Hispanic or Latino (of any race)
		One race								
		White	Black or African American	American Indian and Alaska Native	Asian	Native Hawaiian and Other Pacific Islander	Some Other Race			
<b>PLACE—Con.</b>										
Santaquin city.....	9,128	8,155	38	72	13	10	717	123	1,098	
Juab County (part).....	0	0	0	0	0	0	0	0	0	
Utah County (part).....	9,128	8,155	38	72	13	10	717	123	1,098	
Saratoga Springs city, Utah County.....	17,781	16,501	94	50	163	140	340	493	1,026	
Scipio town, Millard County.....	327	322	0	0	0	0	1	4	4	
Scotfield town, Carbon County.....	24	22	0	0	0	0	1	1	6	
Sigurd town, Sevier County.....	429	408	1	0	0	1	12	7	14	
Silver Summit CDP, Summit County.....	3,632	3,398	7	20	22	1	116	68	243	
Smithfield city, Cache County.....	9,495	8,919	51	15	40	6	301	163	571	
Snowville town, Box Elder County.....	167	141	1	0	0	0	23	2	41	
Snyderville CDP, Summit County.....	5,612	5,130	25	22	119	5	183	128	445	
South Jordan city, Salt Lake County.....	50,418	46,145	340	104	1,309	439	888	1,193	3,008	
South Ogden city, Weber County.....	16,532	14,463	237	93	222	54	928	535	2,122	
South Salt Lake city, Salt Lake County.....	23,617	16,420	1,038	625	1,184	237	3,154	959	6,869	
South Weber city, Davis County.....	6,051	5,778	27	10	32	14	65	125	259	
South Willard CDP, Box Elder County.....	1,571	1,444	11	13	13	2	47	41	117	
Spanish Fork city, Utah County.....	34,691	31,538	141	189	204	241	1,526	852	3,678	
Spanish Valley CDP, San Juan County.....	491	462	0	12	1	0	4	12	33	
Spring City city, Sanpete County.....	988	923	4	11	2	5	37	6	67	
Springdale town, Washington County.....	529	477	5	3	4	0	30	10	59	
Spring Glen CDP, Carbon County.....	1,126	1,076	2	5	11	2	15	15	81	
Spring Lake CDP, Utah County.....	458	437	4	0	0	1	7	9	21	
Springville city, Utah County.....	29,466	26,617	129	154	179	170	1,487	730	3,482	
Stansbury Park CDP, Tooele County.....	5,145	4,799	43	15	52	11	85	140	335	
Sterling town, Sanpete County.....	262	245	0	6	1	0	4	6	13	
Stockton town, Tooele County.....	616	595	1	4	0	1	7	8	41	
Summit CDP, Iron County.....	160	148	0	5	0	0	5	2	13	
Summit Park CDP, Summit County.....	7,775	7,356	39	14	121	1	138	106	686	
Sunnyside city, Carbon County.....	377	343	3	2	0	0	15	14	53	
Sunset city, Davis County.....	5,122	4,268	74	35	122	15	368	240	785	
Sutherland CDP, Millard County.....	165	158	0	0	0	0	5	2	10	
Syracuse city, Davis County.....	24,331	22,443	189	68	452	90	471	618	1,460	
Tabiona town, Duchesne County.....	171	166	0	0	0	0	0	5	0	
Taylorsville city, Salt Lake County.....	58,652	45,889	1,104	564	2,285	1,285	5,526	1,999	10,931	
Teasdale CDP, Wayne County.....	191	182	0	5	2	1	0	1	3	
Thatcher CDP, Box Elder County.....	789	757	4	1	1	1	13	12	19	
Thompson Springs CDP, Grand County.....	39	37	0	0	0	0	0	2	0	
Timber Lakes CDP, Wasatch County.....	607	590	0	2	5	0	1	9	16	
Tooele city, Tooele County.....	31,605	28,330	260	317	201	139	1,404	954	4,080	
Toquerville town, Washington County.....	1,370	1,315	0	19	6	3	2	25	37	
Torrey town, Wayne County.....	182	165	0	0	0	0	13	4	18	
Tremonton city, Box Elder County.....	7,647	6,898	31	44	109	15	390	160	896	
Trenton town, Cache County.....	464	405	1	0	6	0	41	11	64	
Tropic town, Garfield County.....	530	508	1	7	1	3	7	3	16	
Tselakai Dezza CDP, San Juan County.....	109	0	0	107	0	0	0	2	2	
Uintah town, Weber County.....	1,322	1,289	3	4	10	1	4	11	40	
Vernal city, Uintah County.....	9,089	8,148	46	204	63	27	361	240	1,073	
Vernon town, Tooele County.....	243	231	1	0	0	1	3	7	15	
Veyo CDP, Washington County.....	483	457	0	4	2	1	11	8	25	
Vineyard town, Utah County.....	139	120	1	2	2	0	13	1	22	
Virgin town, Washington County.....	596	547	3	13	3	1	17	12	38	
Wales town, Sanpete County.....	302	263	0	3	0	1	32	3	41	
Wallsburg town, Wasatch County.....	250	249	0	0	0	0	0	1	6	
Wanship CDP, Summit County.....	400	366	0	1	0	0	24	9	35	
Washington city, Washington County.....	18,761	17,010	61	185	168	127	830	380	1,574	
Washington Terrace city, Weber County.....	9,067	7,877	187	66	116	31	545	245	1,167	
Wellington city, Carbon County.....	1,676	1,544	8	24	7	1	48	44	183	
Wellsville city, Cache County.....	3,432	3,304	8	10	8	4	36	62	99	
Wendover city, Tooele County.....	1,400	928	9	29	6	0	379	49	956	
West Bountiful city, Davis County.....	5,265	4,921	18	27	44	32	101	122	242	
West Haven city, Weber County.....	10,272	9,346	101	60	131	14	305	315	916	
West Jordan city, Salt Lake County.....	103,712	85,500	1,027	712	2,788	1,631	8,579	3,475	18,364	
West Mountain CDP, Utah County.....	1,186	1,102	2	10	4	0	57	11	76	
West Point city, Davis County.....	9,511	8,762	70	70	184	30	155	240	547	
West Valley City city, Salt Lake County.....	129,480	84,636	2,533	1,625	6,441	4,714	24,549	4,982	42,892	
West Wood CDP, Carbon County.....	844	816	0	3	2	4	9	10	53	
White City CDP, Salt Lake County.....	5,407	4,846	29	45	75	41	231	140	551	
White Mesa CDP, San Juan County.....	242	9	0	222	0	0	0	11	10	
Whiterocks CDP, Uintah County.....	289	11	0	272	0	0	0	6	7	
Willard city, Box Elder County.....	1,772	1,691	1	6	14	2	21	37	69	
Wolf Creek CDP, Weber County.....	1,336	1,276	7	4	11	2	4	32	24	
Woodland CDP, Summit County.....	343	335	0	0	1	0	6	1	6	

Table 4.

**Race and Hispanic or Latino Origin: 2010—Con.**

[For information on confidentiality protection, nonsampling error, and definitions, see Selected Appendixes at &lt;www.census.gov/prod/cen2010/cph-1-a.pdf&gt;]

Not Hispanic or Latino									State County Place
Total	One race						Two or More Races	PLACE—Con.	
	White	Black or African American	American Indian and Alaska Native	Asian	Native Hawaiian and Other Pacific Islander	Some Other Race			
8,030	7,824	32	63	13	10	12	76	Santaquin city	
0	0	0	0	0	0	0	0	Juab County (part)	
8,030	7,824	32	63	13	10	12	76	Utah County (part)	
16,755	15,902	89	43	163	140	33	385	Saratoga Springs city, Utah County	
323	320	0	0	0	0	0	3	Scipio town, Millard County	
18	17	0	0	0	0	0	1	Scotfield town, Carbon County	
415	406	1	0	0	1	0	7	Sigurd town, Sevier County	
3,389	3,283	7	18	22	1	6	52	Silver Summit CDP, Summit County	
8,924	8,707	49	9	39	5	2	113	Smithfield city, Cache County	
126	123	1	0	0	0	0	2	Snowville town, Box Elder County	
5,167	4,893	23	16	119	5	12	99	Snyderville CDP, Summit County	
47,410	44,387	316	69	1,295	424	51	868	South Jordan city, Salt Lake County	
14,410	13,463	209	83	217	53	27	358	South Ogden city, Weber County	
16,748	13,344	962	477	1,168	223	39	535	South Salt Lake city, Salt Lake County	
5,792	5,618	27	10	31	12	8	86	South Weber city, Davis County	
1,454	1,397	5	12	13	2	2	23	South Willard CDP, Box Elder County	
31,013	29,716	108	153	194	236	44	562	Spanish Fork city, Utah County	
458	447	0	6	1	0	0	4	Spanish Valley CDP, San Juan County	
921	896	4	9	2	5	0	5	Spring City city, Sanpete County	
470	453	5	3	4	0	0	5	Springdale town, Washington County	
1,045	1,019	2	2	10	2	1	9	Spring Glen CDP, Carbon County	
437	428	4	0	0	1	0	4	Spring Lake CDP, Utah County	
25,984	24,885	113	132	174	168	24	488	Springville city, Utah County	
4,810	4,605	43	11	47	11	8	85	Stansbury Park CDP, Tooele County	
249	242	0	6	1	0	0	0	Sterling town, Sanpete County	
575	567	0	3	0	1	0	4	Stockton town, Tooele County	
147	141	0	5	0	0	0	1	Summit CDP, Iron County	
7,089	6,832	36	10	121	0	6	84	Summit Park CDP, Summit County	
324	310	2	2	0	0	0	10	Sunnyside city, Carbon County	
4,337	3,987	67	22	120	15	2	124	Sunset city, Davis County	
155	153	0	0	0	0	0	2	Sutherland CDP, Millard County	
22,871	21,641	182	59	435	84	18	452	Syracuse city, Davis County	
171	166	0	0	0	0	0	5	Tabiona town, Duchesne County	
47,721	41,540	988	378	2,252	1,258	169	1,136	Taylorville city, Salt Lake County	
188	182	0	3	2	1	0	0	Teasdale CDP, Wayne County	
770	754	4	0	1	1	0	10	Thatcher CDP, Box Elder County	
39	37	0	0	0	0	0	2	Thompson Springs CDP, Grand County	
591	579	0	2	3	0	0	7	Timber Lakes CDP, Wasatch County	
27,525	26,172	239	253	191	136	18	516	Tooele city, Tooele County	
1,333	1,284	0	15	6	3	1	24	Toquerville town, Washington County	
164	163	0	0	0	0	0	1	Torrey town, Wayne County	
6,751	6,469	24	37	109	14	9	89	Tremonton city, Box Elder County	
400	395	1	0	0	0	2	2	Trenton town, Cache County	
514	499	1	7	1	3	0	3	Tropic town, Garfield County	
107	0	0	107	0	0	0	0	Tselakai Dezza CDP, San Juan County	
1,282	1,255	2	3	10	1	0	11	Uintah town, Weber County	
8,016	7,556	39	174	59	25	7	156	Vernal city, Uintah County	
228	222	1	0	0	1	0	4	Vernon town, Tooele County	
458	441	0	4	2	1	3	7	Veyo CDP, Washington County	
117	111	1	1	2	0	2	0	Vineyard town, Utah County	
558	530	3	10	3	1	0	11	Virgin town, Washington County	
261	255	0	3	0	1	0	2	Wales town, Sanpete County	
244	244	0	0	0	0	0	0	Wallsburg town, Wasatch County	
365	358	0	1	0	0	0	6	Wanship CDP, Summit County	
17,187	16,412	58	167	165	123	15	247	Washington city, Washington County	
7,900	7,354	176	51	110	29	17	163	Washington Terrace city, Weber County	
1,493	1,420	7	20	7	1	2	36	Wellington city, Carbon County	
3,333	3,259	8	10	7	4	0	45	Wellsville city, Cache County	
444	389	3	27	6	0	0	19	Wendover city, Tooele County	
5,023	4,810	16	23	39	32	4	99	West Bountiful city, Davis County	
9,356	8,855	91	49	131	13	5	212	West Haven city, Weber County	
85,348	77,360	855	517	2,732	1,588	190	2,106	West Jordan city, Salt Lake County	
1,110	1,091	2	6	4	0	0	7	West Mountain CDP, Utah County	
8,964	8,471	64	47	176	28	9	169	West Point city, Davis County	
86,588	69,498	2,254	1,137	6,303	4,647	284	2,465	West Valley City city, Salt Lake County	
791	773	0	2	2	4	1	9	West Wood CDP, Carbon County	
4,856	4,595	23	34	74	41	1	88	White City CDP, Salt Lake County	
232	9	0	215	0	0	0	8	White Mesa CDP, San Juan County	
282	10	0	266	0	0	0	6	Whiterocks CDP, Uintah County	
1,703	1,653	1	1	14	2	1	31	Willard city, Box Elder County	
1,312	1,261	7	4	11	2	0	27	Wolf Creek CDP, Weber County	
337	334	0	0	1	0	1	1	Woodland CDP, Summit County	

Table 4.

**Race and Hispanic or Latino Origin: 2010—Con.**[For information on confidentiality protection, nonsampling error, and definitions, see Selected Appendixes at <[www.census.gov/prod/cen2010/cph-1-a.pdf](http://www.census.gov/prod/cen2010/cph-1-a.pdf)>]

State County Place	Total population	Race							Two or More Races	Hispanic or Latino (of any race)
		One race								
		White	Black or African American	American Indian and Alaska Native	Asian	Native Hawaiian and Other Pacific Islander	Some Other Race			
<b>PLACE—Con.</b>										
Woodland Hills city, Utah County.....	1,344	1,268	3	0	11	10	9	43	39	
Woodruff town, Rich County.....	180	179	0	0	0	1	0	0	0	
Woods Cross city, Davis County.....	9,761	8,684	104	53	153	116	377	274	844	

Table 4.

**Race and Hispanic or Latino Origin: 2010—Con.**

[For information on confidentiality protection, nonsampling error, and definitions, see Selected Appendixes at &lt;www.census.gov/prod/cen2010/cph-1-a.pdf&gt;]

Not Hispanic or Latino									State County Place
Total	One race						Two or More Races	PLACE—Con.	
	White	Black or African American	American Indian and Alaska Native	Asian	Native Hawaiian and Other Pacific Islander	Some Other Race			
1,305	1,243	3	0	11	10	0	38		Woodland Hills city, Utah County
180	179	0	0	0	1	0	0	Woodruff town, Rich County	
8,917	8,295	93	44	150	116	11	208	Woods Cross city, Davis County	

Table 5.

**Population for Selected Categories of Race: 2010**

[For information on confidentiality protection, nonsampling error, and definitions, see Selected Appendixes at &lt;www.census.gov/prod/cen2010/cph-1-a.pdf&gt;]

State County County Subdivision Place	Race in combination with one or more other races						Race alone or in combination with one or more other races					
	White	Black or African American	American Indian and Alaska Native	Asian	Native Hawaiian and Other Pacific Islander	Some Other Race	White	Black or African American	American Indian and Alaska Native	Asian	Native Hawaiian and Other Pacific Islander	Some Other Race
	<b>Utah</b> .....	68,023	13,922	17,137	22,463	12,223	23,132	2,447,583	43,209	50,064	77,748	36,777
Beaver County.....	86	9	34	18	7	36	5,986	25	110	88	26	491
Beaver CCD.....	61	3	20	15	6	24	3,588	8	65	69	17	270
Beaver city.....	40	3	14	7	1	18	2,790	8	43	60	11	243
Milford-Minersville CCD.....	25	6	14	3	1	12	2,398	17	45	19	9	221
Milford city.....	21	6	13	2	1	8	1,238	17	43	11	5	121
Minersville town.....	4	0	1	1	0	4	799	0	2	7	4	100
Box Elder County.....	1,019	135	423	286	47	387	46,880	307	835	729	131	2,273
Brigham City CCD.....	659	87	299	165	32	267	25,104	186	618	350	77	1,306
Brigham City city (part).....	500	73	222	108	22	218	16,480	154	483	219	49	1,102
Mantua town.....	14	0	8	7	1	0	665	1	12	21	1	3
Perry city.....	75	2	28	29	8	28	4,341	7	61	59	22	110
South Willard CDP.....	32	9	16	11	0	15	1,476	20	29	24	2	62
Willard city.....	35	2	23	10	1	6	1,726	3	29	24	3	27
Howell-Snowville CCD.....	32	16	6	6	0	6	2,648	22	14	8	4	107
Garland city (part).....	1	1	0	0	0	0	37	1	1	0	0	0
Howell town.....	0	0	0	0	0	0	238	0	0	0	0	7
Plymouth town.....	5	1	0	0	0	4	407	1	1	0	0	10
Portage town.....	1	1	1	0	0	0	243	2	1	0	0	1
Snowville town.....	2	2	0	0	0	0	143	3	0	0	0	23
Thatcher CDP (part).....	12	4	2	6	0	0	534	6	2	7	0	13
Tremonton city (part).....	5	5	0	0	0	0	315	7	3	1	1	11
Tremonton CCD.....	328	32	118	114	15	113	18,763	99	203	364	50	848
Bear River City city.....	5	1	4	0	0	0	833	4	8	4	0	9
Brigham City city (part).....	0	0	0	0	0	0	0	0	0	0	0	0
Corinne city.....	13	1	11	4	1	4	626	2	15	9	1	51
Deweyville town.....	5	1	1	0	0	3	327	2	2	1	1	4
Elwood town.....	19	1	5	12	0	1	995	2	6	25	2	23
Fielding town.....	3	0	0	3	0	0	430	0	6	4	0	18
Garland city (part).....	41	5	9	11	1	18	2,192	8	22	46	2	136
Honeyville city.....	27	3	11	9	3	8	1,372	10	11	34	15	30
Riverside CDP.....	6	3	0	4	0	3	721	6	1	17	4	19
Thatcher CDP (part).....	0	0	0	0	0	0	235	2	1	0	1	0
Tremonton city (part).....	141	14	43	46	10	64	6,729	43	84	154	24	443
West Box Elder CCD.....	0	0	0	1	0	1	365	0	0	7	0	12
Cache County.....	1,987	330	579	650	308	606	102,384	1,027	1,269	2,772	744	6,775
East Cache CCD.....	0	0	0	0	0	0	105	0	0	0	0	0
Logan city (part).....	0	0	0	0	0	0	6	0	0	0	0	0
Millville city (part).....	0	0	0	0	0	0	0	0	0	0	0	0
Providence city (part).....	0	0	0	0	0	0	70	0	0	0	0	0
Hyrum CCD.....	154	25	80	28	16	49	8,811	53	121	68	86	846
Avon CDP.....	4	0	3	0	0	1	357	0	3	3	0	8
Hyrum city (part).....	129	22	67	25	12	47	6,605	46	107	57	73	831
Nibley city (part).....	0	0	0	0	0	0	108	0	0	0	0	0
Paradise town.....	11	2	6	1	2	0	894	4	6	2	5	4
Wellsville city (part).....	0	0	0	0	0	0	54	0	0	0	0	0
Lewiston CCD.....	81	10	36	22	6	28	5,843	33	73	34	9	263
Clarkston town.....	6	0	0	1	0	5	662	0	0	2	0	8
Cornish town.....	3	0	3	0	1	1	259	0	4	1	1	27
Cove CDP.....	3	1	1	1	2	0	455	2	2	2	2	1
Lewiston city.....	40	7	13	9	2	14	1,620	13	29	14	5	129
Richmond city.....	22	2	12	11	1	8	2,374	11	28	14	1	70
Trenton town (part).....	6	0	6	0	0	0	112	0	6	0	0	8
Logan CCD.....	1,452	248	353	524	229	448	69,869	808	926	2,517	575	5,086
Benson CDP (part).....	10	1	2	1	2	4	1,251	4	9	3	6	42
Hyde Park city.....	32	3	2	23	5	3	3,731	13	9	54	9	51
Hyrum city (part).....	1	1	0	0	0	0	47	1	0	2	0	2
Logan city (part).....	1,002	169	243	379	150	352	41,436	661	706	1,971	390	4,197
Millville city (part).....	24	1	15	2	6	2	1,767	6	30	12	9	31
Nibley city (part).....	85	5	43	18	2	29	4,964	16	72	43	12	314
North Logan city.....	154	35	25	46	32	36	7,657	63	63	278	89	289
Providence city (part).....	106	21	18	46	26	9	6,794	30	30	114	46	110
River Heights city.....	26	6	4	8	6	9	1,679	6	5	38	14	23
Wellsville city (part).....	0	0	0	0	0	0	0	0	0	0	0	0
Smithfield CCD.....	206	37	77	49	26	58	11,770	103	102	112	33	492
Amalga town.....	13	0	10	0	0	3	449	0	14	3	0	35
Benson CDP (part).....	0	0	0	0	0	0	175	0	0	0	0	5
Cache CDP.....	0	0	0	0	0	0	38	0	0	0	0	0
Newton town.....	21	4	13	2	0	4	765	7	18	5	0	16
Peter CDP (part).....	0	0	0	0	0	0	111	2	0	0	0	0
Smithfield city.....	152	29	48	44	26	40	9,071	80	63	84	32	341
Trenton town (part).....	5	0	1	0	0	4	304	1	1	6	0	37
Wellsville CCD.....	94	10	33	27	31	23	5,986	30	47	41	41	88
Mendon city.....	20	4	2	12	8	7	1,243	12	6	16	13	23
Peter CDP (part).....	1	0	1	0	0	0	210	0	1	1	0	0
Wellsville city (part).....	56	4	22	14	18	13	3,306	12	32	22	22	49

Table 5.  
**Population for Selected Categories of Race: 2010—Con.**

[For information on confidentiality protection, nonsampling error, and definitions, see Selected Appendixes at <www.census.gov/prod/cen2010/cph-1-a.pdf>]

State County County Subdivision Place	Race in combination with one or more other races						Race alone or in combination with one or more other races					
	White	Black or African American	American Indian and Alaska Native	Asian	Native Hawaiian and Other Pacific Islander	Some Other Race	White	Black or African American	American Indian and Alaska Native	Asian	Native Hawaiian and Other Pacific Islander	Some Other Race
Carbon County.....	470	86	221	65	19	168	20,227	179	473	190	42	816
East Carbon CCD.....	57	11	29	1	0	27	1,582	21	43	3	0	98
East Carbon city.....	44	9	18	0	0	25	1,221	16	30	2	0	81
Sunnyside city.....	13	2	11	1	0	2	356	5	13	1	0	17
Helper CCD.....	66	7	37	12	3	11	3,391	20	81	29	7	81
Clear Creek CDP.....	0	0	0	0	0	0	4	0	0	0	0	0
Helper city.....	42	5	24	5	2	6	2,102	12	63	11	4	51
Kenilworth CDP.....	4	0	2	0	1	1	171	0	2	0	1	10
Scofield town.....	1	1	1	0	0	0	23	1	1	0	0	1
Spring Glen CDP (part).....	14	1	10	2	0	4	991	3	15	13	2	19
Price CCD.....	347	68	155	52	16	130	15,254	138	349	158	35	637
Carbonville CDP.....	34	5	12	4	0	13	1,444	10	37	5	2	103
Price city.....	178	41	91	27	10	75	8,128	91	214	112	19	366
Spring Glen CDP (part).....	1	1	0	0	0	0	100	1	0	0	0	0
Wellington city.....	43	12	19	6	3	9	1,587	20	43	13	4	57
West Wood CDP.....	10	0	3	1	1	5	826	0	6	3	5	14
Daggett County.....	9	3	2	4	1	3	1,025	7	10	8	2	18
East Daggett CCD.....	1	0	0	1	0	0	170	0	1	3	0	0
Dutch John CDP.....	1	0	0	1	0	0	142	0	1	3	0	0
West Daggett CCD.....	8	3	2	3	1	3	855	7	9	5	2	18
Flaming Gorge CDP.....	1	0	0	0	0	1	82	0	0	0	0	2
Manila town.....	2	0	1	1	0	0	304	0	3	1	0	4
Davis County.....	7,466	1,839	1,549	3,102	1,117	2,071	283,422	5,541	2,973	8,518	2,930	11,994
North Davis CCD.....	5,384	1,397	1,155	2,299	656	1,553	180,680	4,392	2,138	6,090	1,548	9,037
Clearfield city.....	1,155	366	274	469	146	341	25,714	1,309	505	1,244	355	2,406
Clinton city.....	634	137	135	289	73	163	18,662	411	230	759	163	945
Farmington city (part).....	1	0	0	1	0	0	157	0	0	2	0	16
Fruit Heights city (part).....	51	11	15	12	9	14	4,690	37	20	70	27	56
Kaysville city (part).....	437	86	60	184	65	118	25,945	217	148	404	117	465
Layton city.....	1,930	540	418	818	234	530	60,717	1,683	770	2,226	595	3,643
South Weber city.....	114	24	30	53	17	27	5,892	51	40	85	31	92
Sunset city.....	213	58	56	55	8	102	4,481	132	91	177	23	470
Syracuse city.....	566	107	108	259	68	175	23,009	296	176	711	158	646
West Point city.....	208	46	40	116	29	72	8,970	116	110	300	59	227
South Davis CCD.....	2,082	442	394	803	461	518	102,742	1,149	835	2,428	1,382	2,957
Bountiful city.....	740	148	130	281	160	214	40,369	380	285	875	548	969
Centerville city.....	270	57	39	126	43	63	14,853	116	80	308	71	217
Farmington city (part).....	278	61	52	105	60	51	17,490	197	115	274	117	227
Fruit Heights city (part).....	4	0	0	4	4	0	142	0	1	7	4	0
Kaysville city (part).....	3	0	0	3	0	0	490	1	0	5	0	1
North Salt Lake city.....	404	105	77	146	86	114	14,436	260	170	606	359	966
West Bountiful city.....	117	18	32	28	40	18	5,038	36	59	72	72	119
Woods Cross city.....	244	51	60	99	57	55	8,928	155	113	252	173	432
Duchesne County.....	510	44	324	31	30	156	17,099	88	1,166	83	81	647
Duchesne CCD.....	62	6	29	4	10	16	3,703	16	53	15	15	101
Duchesne city.....	20	2	10	4	2	5	1,614	9	30	8	6	45
Tabiona town.....	5	0	2	0	3	0	171	0	2	0	3	0
North Duchesne CCD.....	1	0	1	0	0	0	5	0	2	0	0	0
Roosevelt CCD.....	447	38	294	27	20	140	13,389	72	1,111	68	66	546
Altamont town.....	3	2	2	0	0	0	219	2	7	0	0	1
Bluebell CDP.....	1	0	1	0	0	0	276	4	2	0	12	0
Myton city.....	16	1	9	4	0	2	493	2	58	5	3	24
Neola CDP.....	13	0	12	2	0	1	421	0	48	2	0	4
Roosevelt city.....	257	21	165	14	14	97	5,234	41	658	42	35	326
South Duchesne CCD.....	0	0	0	0	0	0	2	0	0	0	0	0
Emergy County.....	93	15	47	18	6	16	10,402	41	125	56	15	437
Castle Dale-Huntington CCD.....	55	11	30	7	6	6	7,258	24	82	32	15	163
Castle Dale city.....	8	0	5	1	2	0	1,590	3	27	5	3	10
Cleveland town.....	0	0	0	0	0	0	462	0	1	1	0	0
Elmo town.....	6	1	3	0	2	0	406	4	5	1	2	6
Huntington city.....	21	3	15	3	1	3	1,965	8	35	9	7	130
Orangeville city.....	8	6	2	1	0	0	1,458	8	4	4	0	5
Emergy-Ferron CCD.....	23	3	8	6	0	8	2,265	11	27	14	0	37
Clawson town.....	2	0	2	0	0	0	162	0	2	0	0	1
Emergy town.....	3	0	0	1	0	2	278	0	2	4	0	7
Ferron city.....	17	3	6	4	0	6	1,578	11	23	7	0	25
Green River CCD.....	15	1	9	5	0	2	879	6	16	10	0	237
Green River city.....	6	1	4	1	0	2	760	4	11	6	0	178
Garfield County.....	38	10	20	8	9	4	4,907	32	105	69	19	85
East Garfield CCD.....	1	1	0	0	0	0	97	1	1	0	0	0
Escalante CCD.....	4	1	0	1	2	0	1,217	2	18	8	3	14
Boulder town.....	1	0	0	0	1	0	221	0	1	2	1	2
Escalante city.....	2	0	0	1	1	0	762	1	17	5	2	12
Panguitch CCD.....	13	3	9	3	6	3	2,289	16	44	11	12	24
Hatch town.....	0	0	0	0	0	0	132	0	0	0	1	0
Panguitch city.....	8	2	6	3	6	2	1,457	13	36	9	7	12

Table 5.  
**Population for Selected Categories of Race: 2010—Con.**

[For information on confidentiality protection, nonsampling error, and definitions, see Selected Appendixes at <www.census.gov/prod/cen2010/cph-1-a.pdf>]

State County County Subdivision Place	Race in combination with one or more other races						Race alone or in combination with one or more other races					
	White	Black or African American	American Indian and Alaska Native	Asian	Native Hawaiian and Other Pacific Islander	Some Other Race	White	Black or African American	American Indian and Alaska Native	Asian	Native Hawaiian and Other Pacific Islander	Some Other Race
Garfield County—Con.												
Tropic CCD.....	20	5	11	4	1	1	1,304	13	42	50	4	47
Antimony town.....	2	2	0	0	0	0	114	2	3	2	0	3
Bryce Canyon City town.....	2	0	2	0	0	0	126	1	11	37	0	25
Cannonville town.....	7	1	5	0	1	0	166	1	6	0	1	0
Henrieville town.....	4	0	2	2	0	0	226	0	6	2	0	0
Tropic town.....	3	0	2	1	0	0	511	1	9	2	3	7
Grand County.....	168	35	83	33	10	48	8,375	64	464	110	13	392
Moab CCD.....	166	35	83	33	8	48	8,259	64	464	103	11	388
Castle Valley town.....	4	1	2	0	0	1	314	1	3	2	0	3
Moab city.....	85	25	45	14	5	26	4,391	47	342	58	8	302
Thompson Springs CCD.....	2	0	0	0	2	0	116	0	0	7	2	4
Thompson Springs CDP.....	2	0	0	0	2	0	39	0	0	0	2	0
Uintah and Ouray CCD.....	0	0	0	0	0	0	0	0	0	0	0	0
Iron County.....	1,008	158	349	279	160	292	42,856	385	1,368	628	299	1,794
Beryl-Newcastle CCD.....	29	0	11	9	4	6	1,150	0	45	10	8	130
Beryl Junction CDP.....	8	0	4	0	0	4	115	0	11	0	0	79
Newcastle CDP.....	0	0	0	0	0	0	219	0	1	0	0	27
Cedar City CCD.....	941	155	323	260	147	276	37,902	376	1,283	592	282	1,557
Cedar City city.....	723	129	239	203	129	215	26,514	324	1,005	471	221	1,176
Enoch city.....	127	7	50	33	4	42	5,508	13	143	61	28	182
Kanarrville town.....	5	0	1	0	4	0	349	0	4	2	5	0
Parowan CCD.....	38	3	15	10	9	10	3,804	9	40	26	9	107
Brian Head town.....	0	0	0	0	0	0	74	1	0	0	0	8
Paragonah town.....	8	1	0	4	2	1	479	1	1	5	2	8
Parowan city.....	18	1	9	5	2	3	2,714	6	27	11	2	49
Summit CDP.....	2	0	1	0	0	1	150	0	6	0	0	6
Juab County.....	143	17	76	13	24	38	9,974	42	166	35	39	151
Eureka CCD.....	3	0	2	0	1	0	683	0	6	1	1	5
Eureka city.....	3	0	2	0	1	0	661	0	6	0	1	4
Nephi CCD.....	130	17	65	13	23	37	9,169	42	91	34	38	140
Levan town.....	14	6	8	0	0	0	830	6	8	1	3	7
Mona city.....	26	0	3	1	12	10	1,523	2	7	3	18	20
Nephi city.....	76	8	52	10	11	20	5,247	29	69	23	16	99
Rocky Ridge town.....	5	0	0	0	0	5	730	0	0	0	0	8
Santaquin city (part).....	0	0	0	0	0	0	0	0	0	0	0	0
West Juab CCD.....	10	0	9	0	0	1	122	0	69	0	0	6
Kane County.....	88	17	43	16	8	23	6,904	33	147	47	9	85
Kanab CCD.....	75	15	36	13	8	18	5,510	31	133	33	9	66
Big Water town.....	5	1	1	2	3	0	448	5	13	6	4	5
Kanab city.....	58	6	33	10	5	15	4,206	18	76	22	5	50
Orderville CCD.....	13	2	7	3	0	5	1,394	2	14	14	0	19
Alton town.....	4	1	3	0	0	2	110	1	6	3	0	4
Glendale town.....	3	0	2	0	0	1	377	0	4	0	0	3
Orderville town.....	4	0	0	2	0	2	570	0	1	5	0	5
Millard County.....	181	23	59	32	13	82	11,131	35	184	108	28	1,214
Delta CCD.....	105	21	33	6	4	50	6,872	33	88	23	15	783
Delta city.....	53	12	13	6	3	26	2,838	20	39	20	12	564
Deseret CDP.....	2	1	1	0	0	0	347	1	6	0	1	0
Hinckley town.....	1	1	0	0	0	2	642	1	7	0	0	48
Leamington town.....	1	0	0	0	0	1	225	0	0	1	0	1
Lynndyl town.....	0	0	0	0	0	0	103	0	2	0	1	0
Oak City town.....	4	1	1	0	1	1	559	1	3	0	1	18
Oasis CDP.....	2	0	2	0	0	0	61	0	5	0	0	11
Scipio town (part).....	0	0	0	0	0	0	0	0	0	0	0	0
Sutherland CDP.....	2	0	2	0	0	0	160	0	2	0	0	5
Fillmore CCD.....	74	2	26	24	9	32	4,116	2	94	80	13	419
Fillmore city.....	51	0	19	19	6	22	2,074	0	45	57	8	311
Holden town.....	5	0	0	3	2	2	370	0	5	4	2	3
Kanosh town.....	3	1	0	2	0	0	434	1	2	2	2	36
Meadow town.....	1	0	1	0	0	0	300	0	3	3	0	5
Scipio town (part).....	4	0	4	0	0	0	326	0	4	0	0	1
Garrison-Sevier Lake CCD.....	2	0	0	2	0	0	143	0	2	5	0	12
Morgan County.....	86	23	25	24	7	24	9,320	39	43	58	17	90
Morgan North CCD.....	73	13	21	18	4	24	7,907	24	39	49	13	88
Enterprise CDP.....	8	2	0	1	0	5	590	5	8	3	1	6
Morgan city.....	41	4	12	14	3	13	3,616	11	15	21	9	60
Mountain Green CDP.....	15	4	5	3	1	4	2,273	4	8	24	1	15
Morgan South CCD.....	13	10	4	6	3	0	1,413	15	4	9	4	2
Piute County.....	20	7	10	0	0	5	1,494	9	15	6	2	51
Circleville CCD.....	17	5	9	0	0	5	1,033	7	11	5	1	48
Circleville town.....	14	1	8	0	0	5	502	2	9	0	1	47
Junction town.....	1	1	0	0	0	0	186	1	0	5	0	0
Kingston town.....	0	0	0	0	0	0	172	0	0	0	0	1



Table 5.

**Population for Selected Categories of Race: 2010—Con.**

[For information on confidentiality protection, nonsampling error, and definitions, see Selected Appendixes at &lt;www.census.gov/prod/cen2010/cph-1-a.pdf&gt;]

State County County Subdivision Place	Race in combination with one or more other races						Race alone or in combination with one or more other races					
	White	Black or African American	American Indian and Alaska Native	Asian	Native Hawaiian and Other Pacific Islander	Some Other Race	White	Black or African American	American Indian and Alaska Native	Asian	Native Hawaiian and Other Pacific Islander	Some Other Race
Piute County—Con.												
Marysvale CCD.....	3	2	1	0	0	0	461	2	4	1	1	3
Marysvale town.....	3	2	1	0	0	0	405	2	2	1	0	1
Rich County.....	28	6	8	1	0	13	2,224	6	24	8	1	29
Garden City-Laketown CCD.....	14	1	5	0	0	8	1,212	1	7	6	0	14
Garden CDP.....	0	0	0	0	0	0	181	0	0	0	0	0
Garden City town.....	3	0	0	0	0	3	552	0	2	5	0	6
Laketown town.....	6	0	5	0	0	1	245	0	5	1	0	3
Randolph-Woodruff CCD.....	14	5	3	1	0	5	1,012	5	17	2	1	15
Randolph town.....	10	3	2	1	0	4	445	3	16	2	0	8
Woodruff town.....	0	0	0	0	0	0	179	0	0	0	1	0
Salt Lake County.....	28,596	6,379	6,220	9,363	5,043	11,256	864,670	22,783	15,377	43,350	20,824	97,214
Bingham CCD.....	1,382	308	251	437	268	415	51,139	657	495	1,354	816	2,419
Bluffdale city (part).....	0	0	0	0	0	0	13	0	0	0	0	0
Copperton CDP.....	28	12	4	9	6	5	780	14	9	12	18	28
Herriman city (part).....	465	116	85	163	94	110	20,787	237	152	442	199	506
Riverton city (part).....	162	33	47	51	37	41	9,428	91	84	217	110	301
South Jordan city (part).....	84	20	9	24	13	23	2,475	39	13	59	30	87
West Jordan city (part).....	618	123	102	183	112	225	16,661	271	226	615	448	1,473
Cottonwood CCD.....	77	7	23	54	9	14	4,217	42	32	170	21	43
Alta town.....	14	1	10	11	4	0	372	1	11	16	6	2
Cottonwood Heights city (part).....	38	4	10	30	3	7	1,922	23	15	81	10	26
Granite CDP (part).....	14	0	0	9	2	3	928	4	1	37	5	4
Holladay city (part).....	5	2	0	4	0	1	406	10	0	31	0	2
Sandy city (part).....	1	0	0	0	0	1	253	2	0	3	0	2
Emigration CCD.....	166	34	18	120	32	8	8,391	66	36	495	52	66
Cottonwood Heights city (part).....	0	0	0	0	0	0	0	0	0	0	0	0
Emigration Canyon CDP.....	21	4	3	19	1	0	1,497	15	3	63	8	6
Holladay city (part).....	8	0	0	5	0	3	283	0	0	20	0	7
Millicreek CDP (part).....	135	30	14	95	31	5	6,558	51	32	409	43	53
Salt Lake City city (part).....	0	0	0	0	0	0	0	0	0	0	0	0
Magna CCD.....	911	151	238	220	221	371	23,549	424	502	490	808	4,030
Magna CDP.....	854	133	222	193	187	352	21,646	373	484	414	712	3,876
West Jordan city (part).....	47	18	16	27	24	19	1,754	51	17	67	83	146
West Valley City city (part).....	9	0	0	0	9	0	139	0	0	8	9	8
Salt Lake City CCD.....	26,060	5,879	5,690	8,532	4,513	10,448	777,374	21,594	14,312	40,841	19,127	90,656
Bluffdale city (part).....	126	28	22	36	34	30	7,391	60	41	63	56	114
Cottonwood Heights city (part).....	728	174	117	350	131	166	29,353	444	243	1,384	232	623
Draper city (part).....	902	177	171	506	250	227	37,502	765	427	1,535	429	1,043
Granite CDP (part).....	12	2	0	6	6	4	926	8	1	24	18	5
Herriman city (part).....	0	0	0	0	0	0	0	0	0	0	0	0
Holladay city (part).....	514	134	103	222	67	111	24,132	353	195	917	177	546
Kearns CDP.....	1,081	238	205	205	168	557	26,197	733	801	947	1,111	7,246
Midvale city.....	861	208	212	201	117	419	22,615	721	555	871	316	3,914
Millicreek CDP (part).....	1,517	388	344	547	187	467	49,308	1,407	829	2,455	527	2,422
Murray city.....	1,168	310	244	436	185	311	42,602	1,093	630	1,569	385	1,834
Riverton city (part).....	484	90	105	152	101	109	27,493	201	186	496	290	583
Salt Lake City city (part).....	5,889	1,372	1,444	1,987	884	2,673	145,969	6,460	3,760	10,234	4,660	22,709
Sandy city (part).....	2,002	472	404	763	372	553	80,464	1,105	822	3,383	929	2,865
South Jordan city (part).....	1,041	209	156	443	225	241	44,795	530	256	1,717	647	1,065
South Salt Lake city.....	830	195	216	261	107	401	17,250	1,233	841	1,445	344	3,555
Taylorsville city.....	1,736	455	376	487	282	790	47,625	1,559	940	2,772	1,567	6,316
West Jordan city (part).....	2,455	482	475	798	501	989	70,205	1,328	1,062	3,114	1,737	8,193
West Valley City city (part).....	4,327	903	935	999	834	2,262	88,833	3,436	2,560	7,432	5,548	26,803
White City CDP.....	130	14	32	38	18	49	4,976	43	77	113	59	280
San Juan County.....	264	37	262	21	23	77	7,023	62	7,693	58	28	227
Blanding CCD.....	147	20	130	9	12	32	3,408	36	1,536	29	16	56
Blanding city.....	86	16	85	5	12	17	2,318	27	1,078	14	14	35
Bluff CDP.....	10	0	7	0	0	3	186	2	73	0	0	7
Halls Crossing CDP.....	0	0	0	0	0	0	6	0	0	0	0	0
Mexican Hat CDP.....	0	0	0	0	0	0	28	0	3	0	0	0
White Mesa CDP.....	11	0	11	0	0	0	20	0	233	0	0	0
Casa del Eco Mesa-White Mesa CCD.....	22	7	34	2	3	8	79	8	3,805	2	3	23
Aneth CDP.....	0	0	2	1	0	1	5	0	491	1	0	6
Montezuma Creek CDP.....	3	0	2	0	1	0	17	0	320	0	1	0
Tselakai Dezza CDP.....	0	0	2	0	0	2	0	0	109	0	0	2
Monticello CCD.....	59	6	49	5	5	36	3,457	14	213	20	6	144
La Sal CDP.....	1	0	0	0	0	1	389	0	2	0	0	5
Monticello city.....	40	6	43	5	4	24	1,714	13	170	19	4	114
Spanish Valley CDP.....	12	0	4	0	0	8	474	0	16	1	0	12
Ojato CCD.....	36	4	49	5	3	1	79	4	2,139	7	3	4
Halchita CDP.....	0	0	1	0	0	1	2	0	264	0	0	1
Navajo Mountain CDP.....	11	0	11	0	0	0	16	0	349	0	0	0
Ojato-Monument Valley CDP.....	15	2	17	0	0	0	48	2	639	1	0	1
Sanpete County.....	404	64	162	127	109	139	25,562	293	467	277	247	1,492
Ephraim-Manti CCD.....	160	34	57	40	48	53	10,183	128	135	153	154	430
Ephraim city.....	86	21	24	24	29	22	5,560	90	59	117	127	287

Table 5.  
**Population for Selected Categories of Race: 2010—Con.**

[For information on confidentiality protection, nonsampling error, and definitions, see Selected Appendixes at <www.census.gov/prod/cen2010/cph-1-a.pdf>]

State County County Subdivision Place	Race in combination with one or more other races						Race alone or in combination with one or more other races					
	White	Black or African American	American Indian and Alaska Native	Asian	Native Hawaiian and Other Pacific Islander	Some Other Race	White	Black or African American	American Indian and Alaska Native	Asian	Native Hawaiian and Other Pacific Islander	Some Other Race
<b>Sanpete County—Con.</b>												
<b>Ephraim-Manti CCD—Con.</b>												
Manti city.....	63	10	25	9	16	20	3,160	22	56	19	19	74
Mayfield town.....	0	0	0	0	0	0	491	0	3	2	0	0
Sterling town.....	0	0	0	6	0	6	245	0	6	7	0	10
Gunnison CCD.....	61	7	24	41	41	26	4,633	110	152	48	47	552
Centerfield town.....	25	1	14	0	0	10	1,277	4	19	3	1	88
Fayette town.....	9	1	3	4	4	1	220	1	8	4	4	18
Gunnison city.....	20	3	4	36	37	14	2,672	102	105	40	42	381
Mount Pleasant-Moroni CCD.....	183	23	81	46	20	60	10,746	55	180	76	46	510
Fairview city.....	18	0	5	5	2	8	1,226	0	11	8	2	19
Fountain Green city.....	12	2	7	4	1	0	1,004	8	18	4	1	49
Moroni city.....	27	2	8	2	2	13	1,246	4	13	2	2	183
Mount Pleasant city.....	71	10	26	25	12	17	3,151	19	45	39	17	74
Spring City city.....	6	0	2	3	0	1	929	4	13	5	5	38
Wales town.....	3	0	2	0	1	0	266	0	5	0	2	32
<b>Sevier County.....</b>	<b>301</b>	<b>51</b>	<b>128</b>	<b>57</b>	<b>32</b>	<b>95</b>	<b>20,035</b>	<b>90</b>	<b>358</b>	<b>124</b>	<b>68</b>	<b>472</b>
<b>Monroe CCD.....</b>												
Monroe town.....	87	11	34	23	16	23	4,678	17	91	45	23	148
Elsinore town.....	9	0	8	3	2	0	802	0	25	10	5	16
Joseph town.....	0	0	0	0	0	0	340	1	0	0	1	2
Monroe city.....	38	6	11	9	12	8	2,176	8	22	15	14	65
Richfield CCD.....	147	35	71	28	16	31	10,805	65	217	63	33	186
Annabella town.....	4	0	2	1	0	1	791	0	5	2	0	1
Central Valley town.....	5	2	1	0	0	2	524	4	2	0	0	3
Glenwood town.....	3	0	3	0	0	0	462	0	3	2	0	0
Koosharem town.....	12	3	4	2	2	1	310	8	5	3	8	5
Richfield city.....	104	30	58	22	2	22	7,233	52	188	49	11	147
Salina city (part).....	0	0	0	0	0	0	0	0	0	0	0	0
Sigurd town (part).....	7	0	0	1	6	0	415	1	0	1	7	12
Salina CCD.....	67	5	23	6	0	41	4,552	8	50	16	12	138
Aurora city.....	15	1	5	0	0	9	997	2	5	1	7	19
Redmond town.....	6	0	2	1	0	3	720	1	6	3	0	6
Salina city (part).....	38	4	16	1	0	25	2,378	5	34	7	2	105
Sigurd town (part).....	0	0	0	0	0	0	0	0	0	0	0	0
<b>Summit County.....</b>	<b>552</b>	<b>81</b>	<b>121</b>	<b>242</b>	<b>59</b>	<b>182</b>	<b>33,442</b>	<b>235</b>	<b>243</b>	<b>688</b>	<b>97</b>	<b>2,259</b>
<b>Coalville CCD.....</b>												
Coalville city.....	62	4	17	21	14	17	4,508	12	51	34	23	306
Echo CDP.....	9	0	1	3	3	2	1,139	2	16	7	8	200
Henefer town.....	0	0	0	0	0	0	54	0	2	0	0	0
Henefer town.....	3	1	1	0	0	1	751	1	3	1	0	13
Hoytsville CDP.....	7	1	4	5	1	1	556	3	3	5	6	45
Silver Summit CDP (part).....	9	0	5	4	3	3	266	3	17	7	3	6
Wanship CDP.....	9	0	3	3	0	3	375	0	4	3	0	27
Kamas CCD.....	50	12	21	17	8	21	6,351	39	39	33	11	356
Francis town.....	9	1	11	0	2	3	1,030	3	16	2	2	37
Kamas city.....	20	1	4	5	0	15	1,575	13	8	8	0	231
Marion CDP.....	6	0	2	4	0	0	666	0	9	4	0	12
Oakley city.....	6	5	2	4	1	0	1,425	17	3	8	3	23
Peoa CDP.....	2	1	0	1	0	0	238	1	0	3	0	13
Samak CDP.....	0	1	1	0	0	0	282	1	1	2	0	2
Woodland CDP.....	1	0	0	0	1	0	336	0	0	1	1	6
Park City CCD.....	440	65	83	204	37	144	22,583	184	153	621	63	1,597
Park City city (part).....	165	19	27	38	8	92	6,274	68	53	194	27	1,109
Silver Summit CDP (part).....	51	7	12	32	7	11	3,192	11	20	51	8	124
Snyderville CDP.....	114	13	30	77	11	21	5,244	38	52	196	16	204
Summit Park CDP.....	103	24	13	53	11	20	7,459	63	27	174	12	158
<b>Tooele County.....</b>	<b>1,454</b>	<b>283</b>	<b>478</b>	<b>363</b>	<b>183</b>	<b>584</b>	<b>54,258</b>	<b>689</b>	<b>1,041</b>	<b>737</b>	<b>403</b>	<b>2,816</b>
<b>Dugway-Wendover CCD.....</b>												
Dugway town.....	70	22	32	32	9	30	1,861	56	135	70	27	430
Dugway CDP.....	23	20	4	22	9	5	688	45	11	50	24	21
Wendover city.....	45	2	23	10	0	22	973	11	52	16	0	401
Rush Valley CCD.....	20	8	9	0	4	3	912	10	19	2	8	12
Ophir town.....	0	0	1	0	0	1	35	0	1	2	0	1
Rush Valley town.....	2	0	3	0	0	1	434	1	13	0	1	1
Stockton town (part).....	0	0	0	0	0	0	0	0	0	0	0	0
Vernon town.....	7	0	3	0	4	0	238	1	3	0	5	3
Tooele-Grantsville CCD.....	1,364	253	437	331	170	551	51,485	623	887	665	368	2,374
Erda CDP.....	93	14	17	31	20	31	4,416	46	52	71	34	130
Grantsville city.....	162	21	66	35	13	54	8,619	29	131	48	29	214
Stansbury Park CDP.....	124	23	40	40	12	50	4,923	66	55	92	23	135
Stockton town (part).....	8	1	3	0	0	4	603	2	7	0	1	11
Tooele city.....	861	170	298	182	98	364	29,191	430	615	383	237	1,768
<b>Uintah County.....</b>	<b>695</b>	<b>80</b>	<b>396</b>	<b>137</b>	<b>64</b>	<b>170</b>	<b>28,927</b>	<b>201</b>	<b>2,905</b>	<b>303</b>	<b>138</b>	<b>898</b>
<b>Uintah and Ouray CCD.....</b>												
Ballard town.....	181	1	179	6	16	23	3,487	16	2,288	18	34	115
Ballard town.....	13	0	11	1	1	7	738	1	49	5	3	22
Bonanza CDP.....	0	0	0	0	0	0	1	0	0	0	0	0
Fort Duchesne CDP.....	12	1	14	2	1	2	37	2	681	3	1	6
Randlett CDP.....	3	0	5	0	0	2	16	0	206	0	0	3
Whiterocks CDP.....	6	0	6	0	0	0	17	0	278	0	0	0

Table 5.  
**Population for Selected Categories of Race: 2010—Con.**

[For information on confidentiality protection, nonsampling error, and definitions, see Selected Appendixes at <www.census.gov/prod/cen2010/cph-1-a.pdf>]

State County County Subdivision Place	Race in combination with one or more other races						Race alone or in combination with one or more other races					
	White	Black or African American	American Indian and Alaska Native	Asian	Native Hawaiian and Other Pacific Islander	Some Other Race	White	Black or African American	American Indian and Alaska Native	Asian	Native Hawaiian and Other Pacific Islander	Some Other Race
Utah County—Con.												
Vernal CCD.....	514	79	217	131	48	147	25,440	185	617	285	104	783
Jensen CDP.....	13	4	9	0	0	0	389	5	9	0	0	22
Maeser CDP.....	40	2	14	16	3	15	3,485	11	37	34	13	66
Naples city.....	21	2	3	6	0	10	1,673	21	20	33	0	29
Vernal city.....	217	36	89	64	19	70	8,365	82	293	127	46	431
Utah County.....	12,920	1,996	2,793	4,734	3,569	3,500	474,695	4,795	5,867	11,766	7,474	27,443
American Fork-Pleasant Grove CCD.....	2,588	410	534	1,025	679	571	115,947	968	991	2,335	1,334	2,903
Alpine city.....	163	32	35	63	42	26	9,307	89	57	150	55	85
American Fork city (part).....	527	96	116	196	191	122	23,895	188	244	403	312	804
Cedar Hills city.....	156	21	35	104	40	21	9,481	62	64	199	98	90
Draper city (part).....	40	11	7	19	2	4	1,673	17	15	51	9	19
Highland city.....	215	39	17	102	69	33	15,099	110	49	211	185	117
Lehi city (part).....	345	48	73	176	66	64	14,022	110	135	494	174	227
Lindon city (part).....	281	33	47	81	79	82	9,522	83	86	216	121	356
Orem city (part).....	0	0	0	0	0	0	7	0	0	0	0	0
Pleasant Grove city.....	823	128	196	273	171	216	31,680	306	332	586	358	1,179
Provo city (part).....	0	0	0	0	0	0	75	0	0	0	0	0
Goshen CCD.....	53	2	27	3	2	28	3,166	14	38	17	10	314
Elberta CDP.....	8	1	0	0	0	9	186	1	0	0	0	78
Genola town (part).....	4	1	4	0	2	3	1,269	8	5	1	4	90
Goshen town.....	13	0	4	0	0	9	808	5	9	0	0	112
Santaquin city (part).....	9	0	7	3	0	0	614	0	8	3	6	4
Lehi CCD.....	1,867	352	334	720	530	429	70,850	705	652	1,367	1,070	2,193
American Fork city (part).....	34	6	5	19	13	10	998	9	16	37	13	57
Cedar Fort town.....	12	0	4	3	3	2	365	0	4	4	4	3
Eagle Mountain city.....	607	120	134	223	156	124	20,287	247	239	348	293	709
Fairfield town.....	3	3	0	0	0	0	117	3	0	0	0	2
Lehi city (part).....	741	134	147	282	202	179	30,988	254	293	609	463	924
Lindon city (part).....	0	0	0	0	0	0	0	0	0	0	0	0
Saratoga Springs city.....	458	85	41	191	156	109	16,959	179	91	354	296	449
Vineyard town (part).....	0	0	0	0	0	0	0	0	0	0	0	0
Provo-Orem CCD.....	6,061	874	1,272	2,385	1,782	1,773	176,220	2,316	2,979	6,873	3,932	16,144
Lindon city (part).....	0	0	0	0	0	0	0	0	0	0	0	0
Orem city (part).....	2,591	402	531	897	787	784	77,200	1,035	1,297	2,610	1,666	7,666
Provo city (part).....	3,465	472	741	1,484	991	988	98,783	1,280	1,680	4,256	2,258	8,463
Springville city (part).....	0	0	0	0	0	0	3	0	0	0	0	0
Vineyard town (part).....	1	0	0	0	0	1	121	1	2	2	0	14
Spanish Fork-Payson CCD.....	1,322	202	383	309	290	417	68,705	461	755	633	612	3,866
Benjamin CDP.....	8	1	1	4	3	1	1,128	3	2	8	3	11
Elk Ridge city.....	39	8	9	8	14	1	2,391	13	10	15	26	21
Genola town (part).....	0	0	0	0	0	0	0	0	0	0	0	0
Lake Shore CDP.....	18	2	6	0	2	8	796	5	6	5	5	18
Palmyra CDP.....	7	0	3	1	0	3	473	0	3	3	10	9
Payson city.....	336	48	115	73	56	113	16,868	96	218	140	103	1,247
Provo city (part).....	0	0	0	0	0	0	0	0	0	0	0	0
Salem city.....	62	11	12	24	20	10	6,259	41	36	47	37	77
Santaquin city (part).....	107	20	48	11	11	43	7,657	58	119	24	15	756
Spanish Fork city (part).....	654	101	164	161	166	215	28,297	221	321	335	383	1,586
Spring Lake CDP.....	9	3	1	0	0	5	446	7	1	0	1	12
Springville city (part).....	1	0	0	0	0	1	223	0	2	3	0	4
West Mountain CDP.....	10	4	3	3	0	4	1,112	6	13	7	0	61
Woodland Hills city.....	43	2	15	12	11	5	1,311	5	15	23	21	14
Springville-Mapleton CCD.....	1,029	156	243	292	286	282	39,807	331	452	541	516	2,023
Mapleton city.....	193	36	42	57	61	41	7,773	58	66	96	93	122
Provo city (part).....	0	0	0	0	0	0	0	0	0	0	0	0
Spanish Fork city (part).....	139	22	32	35	39	33	4,034	43	64	65	63	188
Springville city (part).....	679	98	167	193	180	201	27,071	227	319	369	350	1,685
Wasatch County.....	309	46	105	92	36	81	21,584	125	232	273	65	1,594
Heber City East CCD.....	127	14	42	43	22	32	9,425	48	98	111	30	395
Daniel town (part).....	0	0	0	0	0	0	10	0	0	0	0	0
Heber city (part).....	79	9	26	23	16	28	5,460	33	70	63	20	286
Independence town.....	1	0	0	1	0	0	162	0	0	2	0	1
Timber Lakes CDP.....	9	1	4	6	0	1	599	1	6	11	0	2
Heber City South CCD.....	50	11	15	9	2	20	2,842	20	51	27	3	447
Charleston town (part).....	1	0	0	1	0	0	26	0	5	1	0	0
Daniel town (part).....	12	4	3	0	0	5	918	4	5	1	0	12
Heber city (part).....	31	7	9	6	2	14	1,155	16	37	23	3	431
Wallsburg town.....	1	0	0	0	0	1	250	0	0	0	0	1
Heber City West CCD.....	106	21	40	25	4	24	7,594	44	74	108	24	401
Charleston town (part).....	3	0	2	0	0	1	367	2	2	1	7	8
Heber city (part).....	62	16	18	12	1	18	3,524	30	39	76	10	277
Midway city (part).....	32	3	14	11	1	5	3,127	10	27	28	4	107
North Wasatch CCD.....	23	0	5	15	8	5	1,712	13	6	27	8	351
Hideout town.....	5	0	2	1	0	2	307	7	3	4	0	340
Midway city (part).....	2	0	0	0	0	2	569	1	0	3	0	4
Park City city (part).....	0	0	0	0	0	0	11	0	0	0	0	0
Soldier Summit CCD.....	0	0	0	0	0	0	0	0	0	0	0	0
Utah and Ouray CCD.....	3	0	3	0	0	0	11	0	3	0	0	0

Table 5.  
**Population for Selected Categories of Race: 2010—Con.**

[For information on confidentiality protection, nonsampling error, and definitions, see Selected Appendixes at <www.census.gov/prod/cen2010/cph-1-a.pdf>]

State County County Subdivision Place	Race in combination with one or more other races						Race alone or in combination with one or more other races					
	White	Black or African American	American Indian and Alaska Native	Asian	Native Hawaiian and Other Pacific Islander	Some Other Race	White	Black or African American	American Indian and Alaska Native	Asian	Native Hawaiian and Other Pacific Islander	Some Other Race
	Washington County.....	2,852	578	869	760	695	887	126,766	1,368	2,738	1,742	1,773
Enterprise CCD.....	23	7	7	0	0	11	2,196	15	31	3	0	103
Central CDP (part).....	1	0	0	0	0	1	158	0	0	0	0	5
Enterprise city.....	20	5	5	0	0	10	1,602	10	27	2	0	90
Pine Valley CDP.....	0	0	0	0	0	0	182	1	2	1	0	0
Hurricane CCD.....	460	93	208	93	62	125	24,458	186	490	240	176	693
Apple Valley town.....	9	2	6	0	0	1	670	2	27	1	0	10
Hildale city.....	7	6	0	0	0	1	2,712	7	2	0	1	11
Hurricane city (part).....	251	54	92	59	51	72	11,872	103	242	121	143	408
La Verkin city.....	99	17	52	11	11	35	3,811	39	113	25	25	166
Leeds town.....	10	0	7	2	0	1	809	0	9	6	0	6
New Harmony town.....	4	1	3	0	0	1	205	1	3	0	0	3
Rockville town.....	4	0	3	2	0	1	241	0	3	5	0	2
Springdale town.....	10	0	4	1	0	5	487	5	7	5	0	35
Toquerville town.....	25	0	18	7	0	0	1,340	0	37	13	3	2
Virgin town.....	11	2	4	7	0	2	558	5	17	10	1	19
Washington city (part).....	0	0	0	0	0	0	0	0	0	0	0	0
St. George CCD.....	2,369	478	654	667	633	751	100,112	1,167	2,217	1,499	1,597	6,404
Central CDP (part).....	4	1	2	1	0	0	436	1	5	6	0	7
Dammeron Valley CDP.....	11	7	6	1	0	2	787	7	10	7	2	5
Hurricane city (part).....	35	6	6	12	24	14	969	29	33	20	45	118
Ivins city.....	158	32	67	37	32	29	6,461	71	154	55	62	136
St. George city.....	1,703	352	477	468	448	550	65,268	882	1,601	1,050	1,189	5,001
Santa Clara city.....	91	20	15	35	26	26	5,758	46	55	57	65	133
Veyo CDP.....	6	0	0	2	5	3	463	0	4	4	6	14
Washington city (part).....	341	59	71	107	94	116	17,351	120	256	275	221	946
Wayne County.....	45	4	15	17	6	8	2,679	6	28	36	10	68
Hanksville CCD.....	8	1	6	1	0	0	309	1	10	2	0	0
Hanksville town.....	3	0	2	1	0	0	218	0	2	2	0	0
Loa CCD.....	37	3	9	16	6	8	2,370	5	18	34	10	68
Bicknell town.....	2	0	1	2	0	1	316	0	3	3	1	7
Fremont CDP.....	2	0	1	0	1	0	144	0	1	1	1	0
Loa town.....	10	1	3	6	0	0	562	2	4	11	1	2
Lyman town.....	14	0	0	6	3	6	243	0	0	7	3	20
Teasdale CDP.....	1	1	0	0	0	0	183	1	5	2	1	0
Torrey town.....	4	0	2	1	1	1	169	0	2	1	1	14
Weber County.....	6,231	1,566	1,736	1,970	638	2,181	203,332	4,702	3,638	4,881	1,252	20,861
Northwest Weber CCD.....	188	39	37	76	16	55	16,018	116	98	164	46	293
Farr West city (part).....	86	15	19	28	8	24	5,745	30	38	65	21	122
Harrisville city (part).....	6	1	0	4	0	2	358	3	1	10	0	16
Hooper city (part).....	0	0	0	0	0	0	0	0	0	0	0	0
Marriott-Slaterville city (part).....	23	5	3	11	1	8	1,617	13	18	19	1	59
Ogden city (part).....	2	1	1	0	0	0	750	39	11	4	0	6
Plain City city.....	54	12	4	24	7	18	5,358	24	18	52	23	62
West Haven city (part).....	0	0	0	0	0	0	0	0	0	0	0	0
Ogden CCD.....	5,914	1,513	1,655	1,858	607	2,095	180,859	4,539	3,465	4,640	1,184	20,504
Farr West city (part).....	0	0	0	0	0	0	0	0	0	0	0	1
Harrisville city (part).....	102	11	28	30	13	32	4,895	40	48	96	24	192
Hooper city (part).....	127	25	31	51	2	28	6,954	56	77	119	7	138
Marriott-Slaterville city (part).....	0	0	0	0	0	0	0	0	0	0	0	0
North Ogden city (part).....	321	65	87	104	25	88	16,679	147	156	264	59	400
Ogden city (part).....	2,744	706	853	739	273	1,137	64,314	2,489	1,999	1,764	525	14,279
Pleasant View city.....	148	31	43	47	14	27	7,573	59	62	122	44	278
Riverdale city.....	214	60	52	59	25	78	7,604	173	116	195	63	527
Roy city.....	1,154	299	274	418	102	401	33,249	705	485	1,118	186	2,527
South Ogden city.....	476	149	127	169	65	130	14,939	386	220	391	119	1,058
Uintah town.....	11	2	3	6	0	0	1,300	5	7	16	1	4
Washington Terrace city.....	212	70	76	41	26	73	8,089	257	142	157	57	618
West Haven city (part).....	279	77	62	127	36	71	9,625	178	122	258	50	376
Ogden Valley CCD.....	129	14	44	36	15	31	6,455	47	75	77	22	64
Eden CDP.....	7	4	0	0	0	3	582	10	1	3	2	9
Huntsville town.....	16	0	5	5	5	1	604	1	7	6	5	1
Liberty CDP.....	15	1	3	7	2	2	1,224	1	12	19	3	13
North Ogden city (part).....	2	0	0	2	0	0	9	0	0	3	0	0
Ogden city (part).....	0	0	0	0	0	0	0	0	0	0	0	0
Wolf Creek CDP.....	30	2	17	4	6	7	1,306	9	21	15	8	11

Table 6.  
**Population for Selected Categories of Race: 2010**

[For information on confidentiality protection, nonsampling error, and definitions, see Selected Appendixes at <www.census.gov/prod/cen2010/cph-1-a.pdf>]

State County Place	Race in combination with one or more other races						Race alone or in combination with one or more other races					
	White	Black or African American	American Indian and Alaska Native	Asian	Native Hawaiian and Other Pacific Islander	Some Other Race	White	Black or African American	American Indian and Alaska Native	Asian	Native Hawaiian and Other Pacific Islander	Some Other Race
<b>Utah</b> .....	68,023	13,922	17,137	22,463	12,223	23,132	2,447,583	43,209	50,064	77,748	36,777	189,886
<b>COUNTY</b>												
Beaver County.....	86	9	34	18	7	36	5,986	25	110	88	26	491
Box Elder County.....	1,019	135	423	286	47	387	46,880	307	835	729	131	2,273
Cache County.....	1,987	330	579	650	308	606	102,384	1,027	1,269	2,772	744	6,775
Carbon County.....	470	86	221	65	19	168	20,227	179	473	190	42	816
Daggett County.....	9	3	2	4	1	3	1,025	7	10	8	2	18
Davis County.....	7,466	1,839	1,549	3,102	1,117	2,071	283,422	5,541	2,973	8,518	2,930	11,994
Duchesne County.....	510	44	324	31	30	156	17,099	88	1,166	83	81	647
Emery County.....	93	15	47	18	6	16	10,402	41	125	56	15	437
Garfield County.....	38	10	20	8	9	4	4,907	32	105	69	19	85
Grand County.....	168	35	83	33	10	48	8,375	64	464	110	13	392
Iron County.....	1,008	158	349	279	160	292	42,856	385	1,368	628	299	1,794
Juab County.....	143	17	76	13	24	38	9,974	42	166	35	39	151
Kane County.....	88	17	43	16	8	23	6,904	33	147	47	9	85
Millard County.....	181	23	59	32	13	82	11,131	35	184	108	28	1,214
Morgan County.....	86	23	25	24	7	24	9,320	39	43	58	17	90
Piute County.....	20	7	10	0	0	5	1,494	9	15	6	2	51
Rich County.....	28	6	8	1	0	13	2,224	6	24	8	1	29
Salt Lake County.....	28,596	6,379	6,220	9,363	5,043	11,256	864,670	22,783	15,377	43,350	20,824	97,214
San Juan County.....	264	37	262	21	23	77	7,023	62	7,693	58	28	227
Sanpete County.....	404	64	162	127	109	139	25,562	293	467	277	247	1,492
Sevier County.....	301	51	128	57	32	95	20,035	90	358	124	68	472
Summit County.....	552	81	121	242	59	182	33,442	235	243	688	97	2,259
Tooele County.....	1,454	283	478	363	183	584	54,258	689	1,041	737	403	2,816
Uintah County.....	695	80	396	137	64	170	28,927	201	2,905	303	138	898
Utah County.....	12,920	1,996	2,793	4,734	3,569	3,500	474,695	4,795	5,867	11,766	7,474	27,443
Wasatch County.....	309	46	105	92	36	81	21,584	125	232	273	65	1,594
Washington County.....	2,852	578	869	760	695	887	126,766	1,368	2,738	1,742	1,773	7,200
Wayne County.....	45	4	15	17	6	8	2,679	6	28	36	10	68
Weber County.....	6,231	1,566	1,736	1,970	638	2,181	203,332	4,702	3,638	4,881	1,252	20,861
<b>PLACE</b>												
Alpine city, Utah County.....	163	32	35	63	42	26	9,307	89	57	150	55	85
Alta town, Salt Lake County.....	14	1	10	11	4	0	372	1	11	16	6	2
Altamont town, Duchesne County.....	3	2	2	0	0	0	219	2	7	0	0	1
Alton town, Kane County.....	4	1	3	0	0	2	110	1	6	3	0	4
Amalga town, Cache County.....	13	0	10	0	0	3	449	0	14	3	0	35
American Fork city, Utah County.....	561	102	121	215	204	132	24,893	197	260	440	325	861
Aneth CDP, San Juan County.....	0	0	2	1	0	1	5	0	491	1	0	6
Annabella town, Sevier County.....	4	0	2	1	0	1	791	0	5	2	0	1
Antimony town, Garfield County.....	2	2	0	0	0	0	114	2	3	2	0	3
Apple Valley town, Washington County.....	9	2	6	0	0	1	670	2	27	1	0	10
Aurora city, Sevier County.....	15	1	5	0	0	9	997	2	5	1	7	19
Avon CDP, Cache County.....	4	0	3	0	0	1	357	0	3	3	0	8
Ballard town, Uintah County.....	13	0	11	1	1	7	738	1	49	5	3	22
Bear River City city, Box Elder County.....	5	1	4	0	0	0	833	4	8	4	0	9
Beaver city, Beaver County.....	40	3	14	7	1	18	2,790	8	43	60	11	243
Benjamin CDP, Utah County.....	8	1	1	4	3	1	1,128	3	2	8	3	11
Benson CDP, Cache County.....	10	1	2	1	2	4	1,426	4	9	3	6	47
Beryl Junction CDP, Iron County.....	8	0	4	0	0	4	115	0	11	0	0	79
Bicknell town, Wayne County.....	2	0	1	2	0	1	316	0	3	3	1	7
Big Water town, Kane County.....	5	1	1	2	3	0	448	5	13	6	4	5
Blanding city, San Juan County.....	86	16	85	5	12	17	2,318	27	1,078	14	14	35
Bluebell CDP, Duchesne County.....	1	0	1	0	0	0	276	4	2	0	12	0
Bluff CDP, San Juan County.....	10	0	7	0	0	3	186	2	73	0	0	7
Bluffdale city, Salt Lake County.....	126	28	22	36	34	30	7,404	60	41	63	56	114
Bonanza CDP, Uintah County.....	0	0	0	0	0	0	1	0	0	0	0	0
Boulder town, Garfield County.....	1	0	0	0	1	0	221	0	1	2	1	2
Bountiful city, Davis County.....	740	148	130	281	160	214	40,369	380	285	875	548	969
Brian Head town, Iron County.....	0	0	0	0	0	0	74	1	0	0	0	8
Brigham City city, Box Elder County.....	500	73	222	108	22	218	16,480	154	483	219	49	1,102
Bryce Canyon City town, Garfield County.....	2	0	2	0	0	0	126	1	11	37	0	25
Cache CDP, Cache County.....	0	0	0	0	0	0	38	0	0	0	0	0
Cannonville town, Garfield County.....	7	1	5	0	1	0	166	1	6	0	1	0
Carbonville CDP, Carbon County.....	34	5	12	4	0	13	1,444	10	37	5	2	103
Castle Dale city, Emery County.....	8	0	5	1	2	0	1,590	3	27	5	3	10
Castle Valley town, Grand County.....	4	1	2	0	0	1	314	1	3	2	0	3
Cedar City city, Iron County.....	723	129	239	203	129	215	26,514	324	1,005	471	221	1,176
Cedar Fort town, Utah County.....	12	0	4	3	3	2	365	0	4	4	4	3
Cedar Hills city, Utah County.....	156	21	35	104	40	21	9,481	62	64	199	98	90
Centerfield town, Sanpete County.....	25	1	14	0	0	10	1,277	4	19	3	1	88
Centerville city, Davis County.....	270	57	39	126	43	63	14,853	116	80	308	71	217

Table 6.

**Population for Selected Categories of Race: 2010—Con.**

[For information on confidentiality protection, nonsampling error, and definitions, see Selected Appendixes at &lt;www.census.gov/prod/cen2010/cph-1-a.pdf&gt;]

State County Place	Race in combination with one or more other races						Race alone or in combination with one or more other races					
	White	Black or African American	American Indian and Alaska Native	Asian	Native Hawaiian and Other Pacific Islander	Some Other Race	White	Black or African American	American Indian and Alaska Native	Asian	Native Hawaiian and Other Pacific Islander	Some Other Race
<b>PLACE—Con.</b>												
Central CDP, Washington County.....	5	1	2	1	0	1	594	1	5	6	0	12
Central Valley town, Sevier County.....	5	2	1	0	0	2	524	4	2	0	0	3
Charleston town, Wasatch County.....	4	0	2	1	0	1	393	2	7	2	7	8
Circleville town, Piute County.....	14	1	8	0	0	5	502	2	9	0	1	47
Clarkston town, Cache County.....	6	0	0	1	0	5	662	0	0	2	0	8
Clawson town, Emery County.....	2	0	2	0	0	0	162	0	2	0	0	1
Clear Creek CDP, Carbon County.....	0	0	0	0	0	0	4	0	0	0	0	0
Clearfield city, Davis County.....	1,155	366	274	469	146	341	25,714	1,309	505	1,244	355	2,406
Cleveland town, Emery County.....	0	0	0	0	0	0	462	0	1	1	0	0
Clinton city, Davis County.....	634	137	135	289	73	163	18,662	411	230	759	163	945
Coalville city, Summit County.....	9	0	1	3	3	2	1,139	2	16	7	8	200
Copperton CDP, Salt Lake County.....	28	12	4	9	6	5	780	14	9	12	18	28
Corinne city, Box Elder County.....	13	1	11	4	1	4	626	2	15	9	1	51
Cornish town, Cache County.....	3	0	3	0	1	1	259	0	4	1	1	27
Cottonwood Heights city, Salt Lake County..	766	178	127	380	134	173	31,275	467	258	1,465	242	649
Cove CDP, Cache County.....	3	1	1	1	2	0	455	2	2	2	2	1
Dammeron Valley CDP, Washington County	11	7	6	1	0	2	787	7	10	7	2	5
Daniel town, Wasatch County.....	12	4	3	0	0	5	928	4	5	1	0	12
Delta city, Millard County.....	53	12	13	6	3	26	2,838	20	39	20	12	564
Deseret CDP, Millard County.....	2	1	1	0	0	0	347	1	6	0	1	0
Deweyville town, Box Elder County.....	5	1	1	0	0	3	327	2	2	1	1	4
Draper city.....	942	188	178	525	252	231	39,175	782	442	1,586	438	1,062
Salt Lake County (part).....	902	177	171	506	250	227	37,502	765	427	1,535	429	1,043
Utah County (part).....	40	11	7	19	2	4	1,673	17	15	51	9	19
Duchesne city, Duchesne County.....	20	2	10	4	2	5	1,614	9	30	8	6	45
Dugway CDP, Tooele County.....	23	20	4	22	9	5	688	45	11	50	24	21
Dutch John CDP, Daggett County.....	1	0	0	1	0	0	142	0	1	3	0	0
Eagle Mountain city, Utah County.....	607	120	134	223	156	124	20,287	247	239	348	293	709
East Carbon city, Carbon County.....	44	9	18	0	0	25	1,221	16	30	2	0	81
Echo CDP, Summit County.....	0	0	0	0	0	0	54	0	2	0	0	0
Eden CDP, Weber County.....	7	4	0	0	0	3	582	10	1	3	2	9
Elberta CDP, Utah County.....	8	1	0	0	0	9	186	1	0	0	0	78
Elk Ridge city, Utah County.....	39	8	9	8	14	1	2,391	13	10	15	26	21
Elmo town, Emery County.....	6	1	3	0	2	0	406	4	5	1	2	6
Elsinore town, Sevier County.....	9	0	8	3	2	0	802	0	25	10	5	16
Elwood town, Box Elder County.....	19	1	5	12	0	1	995	2	6	25	2	23
Emery town, Emery County.....	3	0	0	1	0	2	278	0	2	4	0	7
Emigration Canyon CDP, Salt Lake County..	21	4	3	19	1	0	1,497	15	3	63	8	6
Enoch city, Iron County.....	127	7	50	33	4	42	5,508	13	143	61	28	182
Enterprise CDP, Morgan County.....	8	2	0	1	0	5	590	5	8	3	1	6
Enterprise city, Washington County.....	20	5	5	0	0	10	1,602	10	27	2	0	90
Ephraim city, Sanpete County.....	86	21	24	24	29	22	5,560	90	59	117	127	287
Erda CDP, Tooele County.....	93	14	17	31	20	31	4,416	46	52	71	34	130
Escalante city, Garfield County.....	2	0	0	1	1	0	762	1	17	5	2	12
Eureka city, Juab County.....	3	0	2	0	1	0	661	0	6	0	1	4
Fairfield town, Utah County.....	3	3	0	0	0	0	117	3	0	0	0	2
Fairview city, Sanpete County.....	18	0	5	5	2	8	1,226	0	11	8	2	19
Farmington city, Davis County.....	279	61	52	106	60	51	17,647	197	115	276	117	243
Farr West city, Weber County.....	86	15	19	28	8	24	5,745	30	38	65	21	123
Fayette town, Sanpete County.....	9	1	3	4	4	1	220	1	8	4	4	18
Ferron city, Emery County.....	17	3	6	4	0	6	1,578	11	23	7	0	25
Fielding town, Box Elder County.....	3	0	0	3	0	0	430	0	6	4	0	18
Fillmore city, Millard County.....	51	0	19	19	6	22	2,074	0	45	57	8	311
Flaming Gorge CDP, Daggett County.....	1	0	0	0	0	1	82	0	0	0	0	2
Fort Duchesne CDP, Uintah County.....	12	1	14	2	1	2	37	2	681	3	1	6
Fountain Green city, Sanpete County.....	12	2	7	4	1	0	1,004	8	18	4	1	49
Francis town, Summit County.....	9	1	11	0	2	3	1,030	3	16	2	2	37
Fremont CDP, Wayne County.....	2	0	1	0	1	0	144	0	1	1	1	0
Fruit Heights city, Davis County.....	55	11	15	16	13	14	4,832	37	21	77	31	56
Garden CDP, Rich County.....	0	0	0	0	0	0	181	0	0	0	0	0
Garden City town, Rich County.....	3	0	0	0	0	3	552	0	2	5	0	6
Garland city, Box Elder County.....	42	6	10	11	1	18	2,229	9	23	46	2	136
Genola town, Utah County.....	4	1	4	0	2	3	1,269	8	5	1	4	90
Glendale town, Kane County.....	3	0	2	0	0	1	377	0	4	0	0	3
Glenwood town, Sevier County.....	3	0	3	0	0	0	462	0	3	2	0	0
Goshen town, Utah County.....	13	0	4	0	0	9	808	5	9	0	0	112
Granite CDP, Salt Lake County.....	26	2	0	15	8	7	1,854	12	2	61	23	9
Grantsville city, Tooele County.....	162	21	66	35	13	54	8,619	29	131	48	29	214
Green River city, Emery County.....	6	1	4	1	0	2	760	4	11	6	0	178
Gunnison city, Sanpete County.....	20	3	4	36	37	14	2,672	102	105	40	42	381
Halchita CDP, San Juan County.....	0	0	1	0	0	1	2	0	264	0	0	1

Table 6.

**Population for Selected Categories of Race: 2010—Con.**

[For information on confidentiality protection, nonsampling error, and definitions, see Selected Appendixes at &lt;www.census.gov/prod/cen2010/cph-1-a.pdf&gt;]

State County Place	Race in combination with one or more other races						Race alone or in combination with one or more other races					
	White	Black or African American	American Indian and Alaska Native	Asian	Native Hawaiian and Other Pacific Islander	Some Other Race	White	Black or African American	American Indian and Alaska Native	Asian	Native Hawaiian and Other Pacific Islander	Some Other Race
<b>PLACE—Con.</b>												
Halls Crossing CDP, San Juan County.....	0	0	0	0	0	0	6	0	0	0	0	0
Hanksville town, Wayne County.....	3	0	2	1	0	0	218	0	2	2	0	0
Harrisville city, Weber County.....	108	12	28	34	13	34	5,253	43	49	106	24	208
Hatch town, Garfield County.....	0	0	0	0	0	0	132	0	0	0	1	0
Heber city, Wasatch County.....	172	32	53	41	19	60	10,139	79	146	162	33	994
Helper city, Carbon County.....	42	5	24	5	2	6	2,102	12	63	11	4	51
Henefer town, Summit County.....	3	1	1	0	0	1	751	1	3	1	0	13
Henrieville town, Garfield County.....	4	0	2	2	0	0	226	0	6	2	0	0
Herriman city, Salt Lake County.....	465	116	85	163	94	110	20,787	237	152	442	199	506
Hideout town, Wasatch County.....	5	0	2	1	0	2	307	7	3	4	0	340
Highland city, Utah County.....	215	39	17	102	69	33	15,099	110	49	211	185	117
Hildale city, Washington County.....	7	6	0	0	0	1	2,712	7	2	0	1	11
Hinckley town, Millard County.....	1	1	0	0	0	2	642	1	7	0	0	48
Holden town, Millard County.....	5	0	0	3	2	2	370	0	5	4	2	3
Holladay city, Salt Lake County.....	527	136	103	231	67	115	24,821	363	195	968	177	555
Honeyville city, Box Elder County.....	27	3	11	9	3	8	1,372	10	11	34	15	30
Hooper city, Weber County.....	127	25	31	51	2	28	6,954	56	77	119	7	138
Howell town, Box Elder County.....	0	0	0	0	0	0	238	0	0	0	0	7
Hoytsville CDP, Summit County.....	7	1	1	4	5	1	556	3	3	5	6	45
Huntington city, Emery County.....	21	3	15	3	1	3	1,965	8	35	9	7	130
Huntsville town, Weber County.....	16	0	5	5	5	1	604	1	7	6	5	1
Hurricane city, Washington County.....	286	60	98	71	75	86	12,841	132	275	141	188	526
Hyde Park city, Cache County.....	32	3	2	23	5	3	3,731	13	9	54	9	51
Hyrum city, Cache County.....	130	23	67	25	12	47	6,652	47	107	59	73	833
Independence town, Wasatch County.....	1	0	0	1	0	0	162	0	0	2	0	1
Ivins city, Washington County.....	158	32	67	37	32	29	6,461	71	154	55	62	136
Jensen CDP, Uintah County.....	13	4	9	0	0	0	389	5	9	0	0	22
Joseph town, Sevier County.....	0	0	0	0	0	0	340	1	0	0	1	2
Junction town, Piute County.....	1	1	0	0	0	0	186	1	0	5	0	0
Kamas city, Summit County.....	20	1	4	5	0	15	1,575	13	8	8	0	231
Kanab city, Kane County.....	58	6	33	10	5	15	4,206	18	76	22	5	50
Kanarraville town, Iron County.....	5	0	1	0	4	0	349	0	4	2	5	0
Kanosh town, Millard County.....	3	1	0	2	0	0	434	1	2	2	2	36
Kaysville city, Davis County.....	440	86	60	187	65	118	26,435	218	148	409	117	466
Kearns CDP, Salt Lake County.....	1,081	238	288	205	168	557	26,197	733	801	947	1,111	7,246
Kenilworth CDP, Carbon County.....	4	0	2	0	1	1	171	0	2	0	1	10
Kingston town, Piute County.....	0	0	0	0	0	0	172	0	0	0	0	1
Koosharem town, Sevier County.....	12	3	4	2	2	1	310	8	5	3	8	5
Lake Shore CDP, Utah County.....	18	2	6	0	2	8	796	5	6	5	5	18
Laketown town, Rich County.....	6	0	5	0	0	1	245	0	5	1	0	3
La Sal CDP, San Juan County.....	1	0	0	0	0	1	389	0	2	0	0	5
La Verkin city, Washington County.....	99	17	52	11	11	35	3,811	39	113	25	25	166
Layton city, Davis County.....	1,930	540	418	818	234	530	60,717	1,683	770	2,226	595	3,643
Leamington town, Millard County.....	1	0	0	0	0	1	225	0	0	1	0	1
Leeds town, Washington County.....	10	0	7	2	0	1	809	0	9	6	0	6
Lehi city, Utah County.....	1,086	182	220	458	268	243	45,010	364	428	1,103	637	1,151
Levan town, Juab County.....	14	6	8	0	0	0	830	6	8	1	3	7
Lewiston city, Cache County.....	40	7	13	9	2	14	1,620	13	29	14	5	129
Liberty CDP, Weber County.....	15	1	3	7	2	2	1,224	1	12	19	3	13
Lindon city, Utah County.....	281	33	47	81	79	82	9,522	83	86	216	121	356
Loa town, Wayne County.....	10	1	3	6	0	0	562	2	4	11	1	2
Logan city, Cache County.....	1,002	169	243	379	150	352	41,442	661	706	1,971	390	4,197
Lyman town, Wayne County.....	14	0	0	6	3	6	243	0	0	7	3	20
Lynndyl town, Millard County.....	0	0	0	0	0	0	103	0	2	0	1	0
Maeser CDP, Uintah County.....	40	2	14	16	3	15	3,485	11	37	34	13	66
Magna CDP, Salt Lake County.....	854	133	222	193	187	352	21,646	373	484	414	712	3,876
Manila town, Daggett County.....	2	0	1	1	0	0	304	0	3	1	0	4
Manti city, Sanpete County.....	63	10	25	9	16	20	3,160	22	56	19	19	74
Mantua town, Box Elder County.....	14	0	8	7	1	0	665	1	12	21	1	3
Mapleton city, Utah County.....	193	36	42	57	61	41	7,773	58	66	96	93	122
Marion CDP, Summit County.....	6	0	2	4	0	0	666	0	9	4	0	12
Marriott-Slaterville city, Weber County.....	23	5	3	11	1	8	1,617	13	18	19	1	59
Marysvale town, Piute County.....	3	2	1	0	0	0	405	2	2	1	0	1
Mayfield town, Sanpete County.....	0	0	0	0	0	0	491	0	3	2	0	0
Meadow town, Millard County.....	1	0	1	0	0	0	300	0	3	3	0	5
Mendon city, Cache County.....	20	4	2	12	8	7	1,243	12	6	16	13	23
Mexican Hat CDP, San Juan County.....	0	0	0	0	0	0	28	0	3	0	0	0
Midvale city, Salt Lake County.....	861	208	212	201	117	419	22,615	721	555	871	316	3,914
Midway city, Wasatch County.....	34	3	14	11	1	7	3,696	11	27	31	4	111
Millford city, Beaver County.....	21	6	13	2	1	8	1,238	17	43	11	5	121
Millcreek CDP, Salt Lake County.....	1,652	418	358	642	218	472	55,861	1,458	861	2,864	570	2,475
Millville city, Cache County.....	24	1	15	2	6	2	1,767	6	30	12	9	31

Table 6.

**Population for Selected Categories of Race: 2010—Con.**

[For information on confidentiality protection, nonsampling error, and definitions, see Selected Appendixes at &lt;www.census.gov/prod/cen2010/cph-1-a.pdf&gt;]

State County Place	Race in combination with one or more other races						Race alone or in combination with one or more other races					
	White	Black or African American	American Indian and Alaska Native	Asian	Native Hawaiian and Other Pacific Islander	Some Other Race	White	Black or African American	American Indian and Alaska Native	Asian	Native Hawaiian and Other Pacific Islander	Some Other Race
<b>PLACE—Con.</b>												
Minersville town, Beaver County.....	4	0	1	1	0	4	799	0	2	7	4	100
Moab city, Grand County.....	85	25	45	14	5	26	4,391	47	342	58	8	302
Mona city, Juab County.....	26	0	3	1	12	10	1,523	2	7	3	18	20
Monroe city, Sevier County.....	38	6	11	9	12	8	2,176	8	22	15	14	65
Montezuma Creek CDP, San Juan County...	3	0	2	0	1	0	17	0	320	0	1	0
Monticello city, San Juan County.....	40	6	43	5	4	24	1,714	13	170	19	4	114
Morgan city, Morgan County.....	41	4	12	14	3	13	3,616	11	15	21	9	60
Moroni city, Sanpete County.....	27	2	8	2	2	13	1,246	4	13	2	2	183
Mountain Green CDP, Morgan County.....	15	4	5	3	1	4	2,273	4	8	24	1	15
Mount Pleasant city, Sanpete County.....	71	10	26	25	12	17	3,151	19	45	39	17	74
Murray city, Salt Lake County.....	1,168	310	244	436	185	311	42,602	1,093	630	1,569	385	1,834
Myton city, Duchesne County.....	16	1	9	4	0	2	493	2	58	5	3	24
Naples city, Uintah County.....	21	2	3	6	0	10	1,673	21	20	33	0	29
Navajo Mountain CDP, San Juan County....	11	0	11	0	0	0	16	0	349	0	0	0
Neola CDP, Duchesne County.....	13	0	12	2	0	1	421	0	48	2	0	4
Nephi city, Juab County.....	76	8	52	10	11	20	5,247	29	69	23	16	99
Newcastle CDP, Iron County.....	0	0	0	0	0	0	219	0	1	0	0	27
New Harmony town, Washington County.....	4	1	3	0	0	1	205	1	3	0	0	3
Newton town, Cache County.....	21	4	13	2	0	4	765	7	18	5	0	16
Nibley city, Cache County.....	85	5	43	18	2	29	5,072	16	72	43	12	314
North Logan city, Cache County.....	154	35	25	46	32	36	7,657	63	63	278	89	289
North Ogden city, Weber County.....	323	65	87	106	25	88	16,688	147	156	267	59	400
North Salt Lake city, Davis County.....	404	105	77	146	86	114	14,436	260	170	606	359	966
Oak City town, Millard County.....	4	1	1	0	1	1	559	1	3	0	1	18
Oakley city, Summit County.....	6	5	2	4	1	0	1,425	17	3	8	3	23
Oasis CDP, Millard County.....	2	0	2	0	0	0	61	0	5	0	0	11
Ogden city, Weber County.....	2,746	707	854	739	273	1,137	65,064	2,528	2,010	1,768	525	14,285
Ojito-Monument Valley CDP, San Juan County.....	15	2	17	0	0	0	48	2	639	1	0	1
Ophir town, Tooele County.....	0	0	1	0	0	1	35	0	1	2	0	1
Orangeville city, Emery County.....	8	6	2	1	0	0	1,458	8	4	4	0	5
Orderville town, Kane County.....	4	0	0	2	0	2	570	0	1	5	0	5
Orem city, Utah County.....	2,591	402	531	897	787	784	77,207	1,035	1,297	2,610	1,666	7,666
Palmyra CDP, Utah County.....	7	0	3	1	0	3	473	0	3	3	10	9
Panguitch city, Garfield County.....	8	2	6	3	6	2	1,457	13	36	9	7	12
Paradise town, Cache County.....	11	2	6	1	2	0	894	4	6	2	5	4
Paragonah town, Iron County.....	8	1	0	4	2	1	479	1	1	5	2	8
Park City city.....	165	19	27	38	8	92	6,285	68	53	194	27	1,109
Summit County (part).....	165	19	27	38	8	92	6,274	68	53	194	27	1,109
Wasatch County (part).....	0	0	0	0	0	0	11	0	0	0	0	0
Parowan city, Iron County.....	18	1	9	5	2	3	2,714	6	27	11	2	49
Payson city, Utah County.....	336	48	115	73	56	113	16,868	96	218	140	103	1,247
Peoa CDP, Summit County.....	2	1	0	1	0	0	238	1	0	3	0	13
Perry city, Box Elder County.....	75	2	28	29	8	28	4,341	7	61	59	22	110
Peter CDP, Cache County.....	1	0	1	0	0	0	321	2	1	1	0	0
Pine Valley CDP, Washington County.....	0	0	0	0	0	0	182	1	2	1	0	0
Plain City city, Weber County.....	54	12	4	24	7	18	5,358	24	18	52	23	62
Pleasant Grove city, Utah County.....	823	128	196	273	171	216	31,680	306	332	586	358	1,179
Pleasant View city, Weber County.....	148	31	43	47	14	27	7,573	59	62	122	44	278
Plymouth town, Box Elder County.....	5	1	0	0	0	4	407	1	1	0	0	10
Portage town, Box Elder County.....	1	1	1	0	0	0	243	2	1	0	0	1
Price city, Carbon County.....	178	41	91	27	10	75	8,128	91	214	112	19	366
Providence city, Cache County.....	106	21	18	46	26	9	6,864	30	30	114	46	110
Provo city, Utah County.....	3,465	472	741	1,484	991	988	98,858	1,280	1,680	4,256	2,258	8,463
Randlett CDP, Uintah County.....	3	0	5	0	0	2	16	0	206	0	0	3
Randolph town, Rich County.....	10	3	2	1	0	4	445	3	16	2	0	8
Redmond town, Sevier County.....	6	0	2	1	0	3	720	1	6	3	0	6
Richfield city, Sevier County.....	104	30	58	22	2	22	7,233	52	188	49	11	147
Richmond city, Cache County.....	22	2	12	11	1	8	2,374	11	28	14	1	70
Riverdale city, Weber County.....	214	60	52	59	25	78	7,604	173	116	195	63	527
River Heights city, Cache County.....	26	6	4	8	6	9	1,679	6	5	38	14	23
Riverside CDP, Box Elder County.....	6	3	0	4	0	3	721	6	1	17	4	19
Riverton city, Salt Lake County.....	646	123	152	203	138	150	36,921	292	270	713	400	884
Rockville town, Washington County.....	4	0	3	2	0	1	241	0	3	5	0	2
Rocky Ridge town, Juab County.....	5	0	0	0	0	5	730	0	0	0	0	8
Roosevelt city, Duchesne County.....	257	21	165	14	14	97	5,234	41	658	42	35	326
Roy city, Weber County.....	1,154	299	274	418	102	401	33,249	705	485	1,118	186	2,527
Rush Valley town, Tooele County.....	2	0	3	0	0	1	434	1	13	0	1	1
St. George city, Washington County.....	1,703	352	477	468	448	550	65,268	882	1,601	1,050	1,189	5,001
Salem city, Utah County.....	62	11	12	24	20	10	6,259	41	36	47	37	77
Salina city, Sevier County.....	38	4	16	1	0	25	2,378	5	34	7	2	105
Salt Lake City city, Salt Lake County.....	5,889	1,372	1,444	1,987	884	2,673	145,969	6,460	3,760	10,234	4,660	22,709



Table 6.  
**Population for Selected Categories of Race: 2010—Con.**

[For information on confidentiality protection, nonsampling error, and definitions, see Selected Appendixes at <www.census.gov/prod/cen2010/cph-1-a.pdf>]

State County Place	Race in combination with one or more other races						Race alone or in combination with one or more other races					
	White	Black or African American	American Indian and Alaska Native	Asian	Native Hawaiian and Other Pacific Islander	Some Other Race	White	Black or African American	American Indian and Alaska Native	Asian	Native Hawaiian and Other Pacific Islander	Some Other Race
<b>PLACE—Con.</b>												
Samak CDP, Summit County.....	0	1	1	0	0	0	282	1	1	2	0	2
Sandy city, Salt Lake County.....	2,003	472	404	763	372	554	80,717	1,107	822	3,386	929	2,867
Santa Clara city, Washington County.....	91	20	15	35	26	26	5,758	46	55	57	65	133
Santaquin city.....	116	20	55	14	11	43	8,271	58	127	27	21	760
Juab County (part).....	0	0	0	0	0	0	0	0	0	0	0	0
Utah County (part).....	116	20	55	14	11	43	8,271	58	127	27	21	760
Saratoga Springs city, Utah County.....	458	85	41	191	156	109	16,959	179	91	354	296	449
Scipio town, Millard County.....	4	0	4	0	0	0	326	0	4	0	0	1
Scotfield town, Carbon County.....	1	1	1	0	0	0	23	1	1	0	0	1
Sigurd town, Sevier County.....	7	0	0	1	6	0	415	1	0	1	7	12
Silver Summit CDP, Summit County.....	60	7	17	36	10	14	3,458	14	37	58	11	130
Smithfield city, Cache County.....	152	29	48	44	26	40	9,071	80	63	84	32	341
Snowville town, Box Elder County.....	2	2	0	0	0	0	143	3	0	0	0	23
Snyderville CDP, Summit County.....	114	13	30	77	11	21	5,244	38	52	196	16	204
South Jordan city, Salt Lake County.....	1,125	229	165	467	238	264	47,270	569	269	1,776	677	1,152
South Ogden city, Weber County.....	476	149	127	169	65	130	14,939	386	220	391	119	1,058
South Salt Lake city, Salt Lake County.....	830	195	216	261	107	401	17,250	1,233	841	1,445	344	3,555
South Weber city, Davis County.....	114	24	30	53	17	27	5,892	51	40	85	31	92
South Willard CDP, Box Elder County.....	32	9	16	11	0	15	1,476	20	29	24	2	62
Spanish Fork city, Utah County.....	793	123	196	196	205	248	32,331	264	385	400	446	1,774
Spanish Valley CDP, San Juan County.....	12	0	4	0	0	8	474	0	16	1	0	12
Spring City city, Sanpete County.....	6	0	2	3	0	1	929	4	13	5	5	38
Springdale town, Washington County.....	10	0	4	1	0	5	487	5	7	5	0	35
Spring Glen CDP, Carbon County.....	15	2	10	2	0	4	1,091	4	15	13	2	19
Spring Lake CDP, Utah County.....	9	3	1	0	0	5	446	7	1	0	1	12
Springville city, Utah County.....	680	98	167	193	180	202	27,297	227	321	372	350	1,689
Stansbury Park CDP, Tooele County.....	124	23	40	40	12	50	4,923	66	55	92	23	135
Sterling town, Sanpete County.....	0	0	0	6	0	6	245	0	6	7	0	10
Stockton town, Tooele County.....	8	1	3	0	0	4	603	2	7	0	1	11
Summit CDP, Iron County.....	2	0	1	0	0	1	150	0	6	0	0	6
Summit Park CDP, Summit County.....	103	24	13	53	11	20	7,459	63	27	174	12	158
Sunnyside city, Carbon County.....	13	2	11	1	0	2	356	5	13	1	0	17
Sunset city, Davis County.....	213	58	56	55	8	102	4,481	132	91	177	23	470
Sutherland CDP, Millard County.....	2	0	2	0	0	0	160	0	2	0	0	5
Syracuse city, Davis County.....	566	107	108	259	68	175	23,009	296	176	711	158	646
Tabiona town, Duchesne County.....	5	0	2	0	3	0	171	0	2	0	3	0
Taylorville city, Salt Lake County.....	1,736	455	376	487	282	790	47,625	1,559	940	2,772	1,567	6,316
Teasdale CDP, Wayne County.....	1	1	0	0	0	0	183	1	5	2	1	0
Thatcher CDP, Box Elder County.....	12	4	2	6	0	0	769	8	3	7	1	13
Thompson Springs CDP, Grand County.....	2	0	0	0	2	0	39	0	0	0	2	0
Timber Lakes CDP, Wasatch County.....	9	1	4	6	0	1	599	1	6	11	0	2
Tooele city, Tooele County.....	861	170	298	182	98	364	29,191	430	615	383	237	1,768
Toquerville town, Washington County.....	25	0	18	7	0	0	1,340	0	37	13	3	2
Torrey town, Wayne County.....	4	0	2	1	1	1	169	0	2	1	1	14
Tremonton city, Box Elder County.....	146	19	43	46	10	64	7,044	50	87	155	25	454
Trenton town, Cache County.....	11	0	7	0	0	4	416	1	7	6	0	45
Tropic town, Garfield County.....	3	0	2	1	0	0	511	1	9	2	3	7
Tselakai Dezza CDP, San Juan County.....	0	0	2	0	0	2	0	0	109	0	0	2
Uintah town, Weber County.....	11	2	3	6	0	0	1,300	5	7	16	1	4
Vernal city, Uintah County.....	217	36	89	64	19	70	8,365	82	293	127	46	431
Vernon town, Tooele County.....	7	0	3	0	4	0	238	1	3	0	5	3
Veyo CDP, Washington County.....	6	0	0	2	5	3	463	0	4	4	6	14
Vineyard town, Utah County.....	1	0	0	0	0	1	121	1	2	2	0	14
Virgin town, Washington County.....	11	2	4	7	0	2	558	5	17	10	1	19
Wales town, Sanpete County.....	3	0	2	0	1	0	266	0	5	0	2	32
Wallsburg town, Wasatch County.....	1	0	0	0	0	1	250	0	0	0	0	1
Wanship CDP, Summit County.....	9	0	3	3	0	3	375	0	4	3	0	27
Washington city, Washington County.....	341	59	71	107	94	116	17,351	120	256	275	221	946
Washington Terrace city, Weber County.....	212	70	76	41	26	73	8,089	257	142	157	57	618
Wellington city, Carbon County.....	43	12	19	6	3	9	1,587	20	43	13	4	57
Wellsville city, Cache County.....	56	4	22	14	18	13	3,360	12	32	22	22	49
Wendover city, Tooele County.....	45	2	23	10	0	22	973	11	52	16	0	401
West Bountiful city, Davis County.....	117	18	32	28	40	18	5,038	36	59	72	72	119
West Haven city, Weber County.....	279	77	62	127	36	71	9,625	178	122	258	50	376
West Jordan city, Salt Lake County.....	3,120	623	593	1,008	637	1,233	88,620	1,650	1,305	3,796	2,268	9,812
West Mountain CDP, Utah County.....	10	4	3	3	0	4	1,112	6	13	7	0	61
West Point city, Davis County.....	208	46	40	116	29	72	8,970	116	110	300	59	227
West Valley City city, Salt Lake County.....	4,336	903	935	999	843	2,262	88,972	3,436	2,560	7,440	5,557	26,811
West Wood CDP, Carbon County.....	10	0	3	1	1	5	826	0	6	3	5	14
White City CDP, Salt Lake County.....	130	14	32	38	18	49	4,976	43	77	113	59	280
White Mesa CDP, San Juan County.....	11	0	11	0	0	0	20	0	233	0	0	0

Table 6.

**Population for Selected Categories of Race: 2010—Con.**

[For information on confidentiality protection, nonsampling error, and definitions, see Selected Appendixes at &lt;www.census.gov/prod/cen2010/cph-1-a.pdf&gt;]

State County Place	Race in combination with one or more other races						Race alone or in combination with one or more other races					
	White	Black or African American	American Indian and Alaska Native	Asian	Native Hawaiian and Other Pacific Islander	Some Other Race	White	Black or African American	American Indian and Alaska Native	Asian	Native Hawaiian and Other Pacific Islander	Some Other Race
<b>PLACE—Con.</b>												
Whiterocks CDP, Uintah County.....	6	0	6	0	0	0	17	0	278	0	0	0
Willard city, Box Elder County.....	35	2	23	10	1	6	1,726	3	29	24	3	27
Wolf Creek CDP, Weber County.....	30	2	17	4	6	7	1,306	9	21	15	8	11
Woodland CDP, Summit County.....	1	0	0	0	1	0	336	0	0	1	1	6
Woodland Hills city, Utah County.....	43	2	15	12	11	5	1,311	5	15	23	21	14
Woodruff town, Rich County.....	0	0	0	0	0	0	179	0	0	0	1	0
Woods Cross city, Davis County.....	244	51	60	99	57	55	8,928	155	113	252	173	432

Table 7.  
**Households and Families: 2010**

[For information on confidentiality protection, nonsampling error, and definitions, see Selected Appendixes at <www.census.gov/prod/cen2010/cph-1-a.pdf>]

State County County Subdivision Place	Total households	Family households						Nonfamily households			Average size	
		Total		Husband-wife family		Female householder, no husband present		Total	Householder living alone		House- holds	Families
		Number	Percent with own children under 18 years	Number	Percent with own children under 18 years	Number	Percent with own children under 18 years		65 years and over			
								Number		Percent with own children under 18 years	Number	Percent with own children under 18 years
Utah.....	877,692	660,234	52.5	535,827	51.9	85,549	56.7	217,458	164,018	56,141	3.10	3.56
Beaver County.....	2,265	1,697	51.7	1,432	50.7	163	58.3	568	501	218	2.92	3.44
Beaver CCD.....	1,377	1,016	50.8	853	49.6	100	60.0	361	318	136	2.86	3.39
Beaver city.....	1,081	785	54.0	647	52.4	90	63.3	296	260	104	2.87	3.43
Milford-Minersville CCD.....	888	681	53.2	579	52.3	63	55.6	207	183	82	3.00	3.50
Milford city.....	498	365	54.2	293	52.9	46	58.7	133	115	47	2.81	3.32
Minersville town.....	271	221	55.2	201	54.7	11	54.5	50	45	22	3.35	3.79
Box Elder County.....	16,058	12,891	51.5	10,830	50.1	1,395	58.8	3,167	2,755	1,187	3.09	3.50
Brigham City CCD.....	8,801	6,921	50.3	5,716	48.7	843	58.5	1,880	1,619	698	3.02	3.45
Brigham City city (part).....	5,994	4,545	50.0	3,623	47.8	656	59.9	1,449	1,254	538	2.94	3.42
Mantua town.....	226	197	37.6	175	37.7	12	33.3	29	28	11	3.04	3.30
Perry city.....	1,373	1,179	54.2	1,048	53.3	95	58.9	194	165	73	3.29	3.60
South Willard CDP.....	474	398	60.3	357	59.4	26	73.1	76	62	25	3.31	3.62
Willard city.....	600	485	43.5	410	42.4	46	43.5	115	95	44	2.95	3.31
Howell-Snowville CCD.....	853	714	50.6	651	50.4	42	54.8	139	124	46	3.25	3.62
Garland city (part).....	13	9	44.4	8	50.0	0	(X)	4	4	3	2.85	3.56
Howell town.....	86	63	46.0	57	43.9	4	50.0	23	20	9	2.85	3.48
Plymouth town.....	127	108	51.9	97	51.5	6	33.3	19	16	4	3.26	3.58
Portage town.....	82	65	38.5	57	42.1	6	16.7	17	16	8	2.99	3.48
Snowville town.....	54	43	53.5	42	52.4	1	100.0	11	11	5	3.09	3.60
Thatcher CDP (part).....	149	135	59.3	127	59.8	6	50.0	14	14	4	3.69	3.93
Tremonton city (part).....	95	87	58.6	86	58.1	1	100.0	8	8	2	3.51	3.72
Tremonton CCD.....	6,279	5,164	53.3	4,377	52.0	507	59.6	1,115	984	428	3.17	3.54
Bear River City city.....	269	228	46.9	197	49.2	22	31.8	41	36	19	3.17	3.48
Brigham City city (part).....	0	0	(X)	0	(X)	0	(X)	0	0	0	0.00	0.00
Corinne city.....	228	187	44.9	149	44.3	23	52.2	41	39	13	3.00	3.39
Deweyville town.....	117	87	47.1	76	47.4	7	28.6	30	29	14	2.84	3.43
Elwood town.....	299	264	52.3	241	52.7	11	63.6	35	30	17	3.45	3.71
Fielding town.....	148	124	46.0	112	42.9	7	57.1	24	21	10	3.07	3.42
Garland city (part).....	717	579	58.0	469	56.7	73	58.9	138	121	51	3.30	3.69
Honeyville city.....	442	361	51.8	329	52.0	22	50.0	81	73	48	3.26	3.71
Riverside CDP.....	253	201	52.2	181	53.0	11	54.5	52	49	21	3.00	3.48
Thatcher CDP (part).....	72	61	47.5	53	52.8	4	25.0	11	11	8	3.32	3.59
Tremonton city (part).....	2,302	1,870	59.9	1,489	57.0	262	68.7	432	373	129	3.16	3.54
West Box Elder CCD.....	125	92	47.8	86	45.3	3	66.7	33	28	15	2.99	3.55
Cache County.....	34,722	26,464	54.2	22,650	53.6	2,685	61.4	8,258	5,660	1,925	3.14	3.55
East Cache CCD.....	34	25	68.0	23	65.2	1	100.0	9	8	1	3.09	3.80
Logan city (part).....	1	1	100.0	1	100.0	0	(X)	0	0	0	6.00	6.00
Milville city (part).....	0	0	(X)	0	(X)	0	(X)	0	0	0	0.00	0.00
Providence city (part).....	17	17	76.5	15	73.3	1	100.0	0	0	0	4.12	4.12
Hyrum CCD.....	2,759	2,408	57.4	2,076	57.9	226	58.4	351	301	109	3.55	3.84
Avon CDP.....	109	99	42.4	93	43.0	5	20.0	10	10	1	3.37	3.57
Hyrum city (part).....	2,102	1,825	60.9	1,552	61.3	193	61.7	277	233	81	3.60	3.89
Nibley city (part).....	31	29	37.9	25	44.0	3	0.0	2	1	0	3.48	3.59
Paradise town.....	268	230	49.6	204	50.5	16	43.8	38	35	19	3.37	3.71
Wellsville city (part).....	15	12	66.7	11	63.6	0	(X)	3	3	1	3.60	4.25
Lewiston CCD.....	1,907	1,589	51.9	1,415	51.5	120	55.0	318	280	112	3.23	3.61
Clarkston town.....	213	179	49.2	158	50.6	8	25.0	34	33	16	3.13	3.51
Cornish town.....	83	69	56.5	61	57.4	5	40.0	14	12	3	3.47	3.93
Cove CDP.....	138	122	51.6	112	51.8	8	37.5	16	15	4	3.33	3.62
Lewiston city.....	559	460	52.8	415	50.8	34	70.6	99	91	42	3.14	3.54
Richmond city.....	756	624	53.7	543	53.8	59	54.2	132	110	40	3.27	3.66
Trenton town (part).....	42	33	45.5	29	44.8	3	66.7	9	8	3	2.86	3.33
Logan CCD.....	24,603	17,791	53.8	14,997	52.9	1,982	62.8	6,812	4,399	1,399	3.03	3.46
Benson CDP (part).....	376	330	52.4	300	53.0	10	20.0	46	40	19	3.47	3.73
Hyde Park city.....	1,062	938	57.8	868	57.8	51	49.0	124	101	48	3.61	3.87
Hyrum city (part).....	14	13	46.2	13	46.2	0	(X)	1	0	0	3.64	3.69
Logan city (part).....	15,827	10,403	51.6	8,378	49.5	1,435	64.9	5,424	3,294	914	2.82	3.24
Milville city (part).....	504	449	58.1	409	59.9	28	39.3	55	44	19	3.63	3.90
Nibley city (part).....	1,381	1,270	69.8	1,156	69.6	83	72.3	111	94	28	3.86	4.03
North Logan city.....	2,556	2,022	54.1	1,734	53.9	204	58.8	534	406	173	3.23	3.66
Providence city (part).....	2,157	1,759	53.8	1,585	53.8	131	57.3	398	324	149	3.25	3.67
River Heights city.....	555	460	49.6	415	49.4	34	50.0	95	77	39	3.12	3.50
Wellsville city (part).....	0	0	(X)	0	(X)	0	(X)	0	0	0	0.00	0.00
Smithfield CCD.....	3,698	3,147	54.3	2,779	54.0	258	56.6	551	472	212	3.35	3.69
Amalga town.....	135	119	52.9	108	50.9	4	75.0	16	11	4	3.61	3.87
Benson CDP (part).....	55	49	51.0	46	52.2	0	(X)	6	5	3	3.27	3.47
Cache CDP.....	14	11	36.4	10	40.0	1	0.0	3	3	1	2.71	3.18
Newton town.....	232	195	53.3	178	53.9	13	38.5	37	33	19	3.40	3.79
Peter CDP (part).....	40	32	46.9	30	46.7	2	50.0	8	7	3	2.83	3.22
Smithfield city.....	2,836	2,408	55.0	2,121	54.6	206	58.3	428	364	162	3.35	3.70
Trenton town (part).....	102	88	56.8	76	55.3	8	50.0	14	14	11	3.37	3.70
Wellsville CCD.....	1,721	1,504	56.4	1,360	56.6	98	60.2	217	200	92	3.53	3.83
Mendon city.....	359	306	59.2	274	60.6	20	50.0	53	52	25	3.57	3.96
Peter CDP (part).....	57	50	50.0	50	50.0	0	(X)	7	7	2	3.70	4.06
Wellsville city (part).....	997	865	56.2	770	55.8	68	64.7	132	119	56	3.39	3.70

Table 7.  
**Households and Families: 2010—Con.**

[For information on confidentiality protection, nonsampling error, and definitions, see Selected Appendixes at <www.census.gov/prod/cen2010/cph-1-a.pdf>]

State County County Subdivision Place	Total households	Family households						Nonfamily households			Average size	
		Total		Husband-wife family		Female householder, no husband present		Total	Householder living alone		House- holds	Families
		Number	Percent with own children under 18 years	Number	Percent with own children under 18 years	Number	Percent with own children under 18 years		Total	65 years and over		
Carbon County.....	7,978	5,587	43.1	4,348	39.6	850	55.9	2,391	2,034	883	2.61	3.14
East Carbon CCD.....	694	461	34.3	345	29.6	78	42.3	233	203	102	2.43	2.96
East Carbon city.....	549	361	32.1	267	26.2	65	44.6	188	165	83	2.37	2.91
Sunnyside city.....	142	98	42.9	77	41.6	12	33.3	44	37	18	2.65	3.17
Helper CCD.....	1,423	945	39.0	757	36.7	130	51.5	478	409	166	2.49	3.07
Clear Creek CDP.....	3	1	0.0	1	0.0	0	(X)	2	2	1	1.33	2.00
Helper city.....	915	575	38.6	448	35.3	88	55.7	340	288	109	2.41	3.03
Kenilworth CDP.....	84	52	21.2	35	20.0	14	21.4	32	23	10	2.14	2.63
Scofield town.....	14	7	0.0	7	0.0	0	(X)	7	7	2	1.71	2.43
Spring Glen CDP (part).....	376	283	42.0	241	40.7	27	51.9	93	85	43	2.73	3.22
Price CCD.....	5,861	4,181	44.9	3,246	41.3	642	58.4	1,680	1,422	615	2.67	3.18
Carbonville CDP.....	598	415	39.0	311	33.1	70	57.1	183	145	57	2.62	3.11
Price city.....	3,227	2,155	46.5	1,578	42.1	420	60.0	1,072	917	407	2.53	3.11
Spring Glen CDP (part).....	45	35	25.7	30	23.3	3	0.0	10	10	4	2.22	2.54
Wellington city.....	602	452	44.9	356	41.0	68	57.4	150	123	52	2.78	3.20
West Wood CDP.....	258	225	50.2	203	50.2	14	42.9	33	33	15	3.27	3.58
Daggett County.....	426	287	37.3	254	34.3	21	66.7	139	124	58	2.34	2.91
East Daggett CCD.....	69	43	44.2	41	46.3	1	0.0	26	23	5	2.51	3.33
Dutch John CDP.....	57	35	45.7	33	48.5	1	0.0	22	20	4	2.54	3.43
West Daggett CCD.....	357	244	36.1	213	31.9	20	70.0	113	101	53	2.31	2.84
Flaming Gorge CDP.....	32	24	54.2	17	35.3	6	100.0	8	5	2	2.59	2.96
Manila town.....	143	89	31.5	76	28.9	8	50.0	54	52	24	2.17	2.82
Davis County.....	93,545	76,205	55.4	63,601	55.0	8,972	59.0	17,340	14,251	4,931	3.24	3.63
North Davis CCD.....	58,717	48,482	58.3	40,109	57.9	5,933	62.3	10,235	8,356	2,533	3.33	3.70
Clearfield city.....	9,361	7,163	62.1	5,246	60.0	1,401	71.4	2,198	1,767	444	3.08	3.54
Clinton city.....	5,990	5,075	61.3	4,230	61.8	553	63.1	915	728	253	3.41	3.72
Farmington city (part).....	47	43	53.5	43	53.5	0	(X)	4	3	1	3.70	3.93
Fruit Heights city (part).....	1,429	1,250	45.5	1,126	45.4	83	47.0	179	159	79	3.39	3.67
Kaysville city (part).....	7,410	6,427	60.5	5,693	60.7	561	57.9	983	875	413	3.61	3.95
Layton city.....	21,375	16,994	54.8	13,708	54.0	2,369	60.3	4,381	3,528	919	3.15	3.56
South Weber city.....	1,707	1,508	56.9	1,377	56.6	94	58.5	199	155	47	3.54	3.81
Sunset city.....	1,734	1,298	51.4	905	49.5	242	55.4	436	349	129	2.95	3.37
Syracuse city.....	6,362	5,798	65.6	5,189	66.2	403	60.5	564	477	147	3.81	4.02
West Point city.....	2,676	2,373	55.9	2,102	56.0	177	50.8	303	251	74	3.55	3.79
South Davis CCD.....	34,828	27,723	50.2	23,492	50.0	3,039	52.4	7,105	5,895	2,398	3.10	3.52
Bountiful city.....	14,504	11,078	44.3	9,293	43.8	1,282	48.1	3,426	2,957	1,437	2.91	3.40
Centerville city.....	4,881	3,960	46.1	3,458	46.0	379	47.2	921	800	340	3.14	3.55
Farmington city (part).....	5,101	4,342	57.8	3,862	57.9	359	56.8	759	647	247	3.41	3.76
Fruit Heights city (part).....	37	35	65.7	33	66.7	2	50.0	2	1	0	3.95	4.09
Kaysville city (part).....	114	107	72.9	104	73.1	1	100.0	7	5	3	4.33	4.53
North Salt Lake city.....	5,353	4,157	55.5	3,412	55.1	511	63.6	1,196	870	193	3.05	3.46
West Bountiful city.....	1,584	1,351	48.3	1,170	49.1	125	45.6	233	188	58	3.32	3.62
Woods Cross city.....	2,913	2,409	61.1	1,952	62.1	322	55.3	504	379	95	3.32	3.66
Duchesne County.....	6,003	4,703	51.4	3,885	50.2	519	59.5	1,300	1,063	434	3.05	3.47
Duchesne CCD.....	1,306	987	44.8	837	43.0	89	56.2	319	270	140	2.82	3.29
Duchesne city.....	505	397	52.6	320	50.9	58	60.3	108	85	46	3.05	3.46
Tabiona town.....	56	42	59.5	36	58.3	3	66.7	14	13	9	3.05	3.69
North Duchesne CCD.....	4	2	0.0	1	0.0	0	(X)	2	2	1	1.50	2.00
Roosevelt CCD.....	4,692	3,713	53.1	3,046	52.2	430	60.2	979	791	293	3.11	3.52
Altamont town.....	83	60	51.7	49	44.9	7	85.7	23	22	14	2.71	3.25
Bluebell CDP.....	91	76	52.6	73	52.1	2	50.0	15	12	8	3.22	3.62
Myton city.....	208	145	45.5	106	41.5	19	57.9	63	47	13	2.74	3.26
Neola CDP.....	144	122	50.0	95	48.4	19	57.9	22	19	10	3.20	3.48
Roosevelt city.....	1,887	1,460	59.9	1,120	58.3	251	67.3	427	334	114	3.15	3.58
South Duchesne CCD.....	1	1	0.0	1	0.0	0	(X)	0	0	0	2.00	2.00
Emery County.....	3,732	2,948	46.0	2,533	44.9	276	54.3	784	688	303	2.93	3.36
Castle Dale-Huntington CCD.....	2,534	2,020	47.0	1,738	45.7	189	56.6	514	457	203	2.96	3.39
Castle Dale city.....	560	436	47.9	376	45.7	45	64.4	124	110	48	2.91	3.37
Cleveland town.....	171	136	43.4	112	45.5	17	29.4	35	33	20	2.71	3.12
Elmo town.....	136	108	51.9	94	52.1	10	60.0	28	26	18	3.00	3.45
Huntington city.....	726	566	49.8	465	48.0	68	60.3	160	143	55	2.93	3.39
Orangeville city.....	490	401	49.1	359	47.1	28	60.7	89	78	33	3.00	3.38
Emery-Ferron CCD.....	808	630	41.6	556	41.4	52	42.3	178	161	65	2.84	3.27
Clawson town.....	56	43	34.9	38	36.8	4	0.0	13	10	4	2.91	3.37
Emery town.....	115	77	37.7	71	38.0	2	50.0	38	35	14	2.50	3.19
Ferron city.....	549	439	44.0	381	43.3	43	46.5	110	102	39	2.90	3.28
Green River CCD.....	390	298	48.7	239	46.9	35	60.0	92	70	35	2.90	3.34
Green River city.....	333	252	47.2	205	46.8	29	51.7	81	62	33	2.86	3.31
Garfield County.....	1,930	1,318	38.2	1,145	36.5	119	54.6	612	505	223	2.59	3.19
East Garfield CCD.....	52	23	26.1	21	23.8	0	(X)	29	22	4	1.88	2.61
Escalante CCD.....	529	341	34.9	298	32.9	26	57.7	188	154	53	2.38	2.97
Boulder town.....	99	57	38.6	47	31.9	4	100.0	42	30	6	2.28	2.79
Escalante city.....	334	217	34.1	191	32.5	16	56.3	117	101	40	2.39	3.03
Panguitch CCD.....	808	587	39.2	515	37.5	54	55.6	221	191	114	2.73	3.29
Hatch town.....	50	39	30.8	34	32.4	2	0.0	11	11	7	2.66	3.13
Panguitch city.....	507	367	40.6	315	38.4	41	56.1	140	124	78	2.77	3.37

Table 7.  
**Households and Families: 2010—Con.**

[For information on confidentiality protection, nonsampling error, and definitions, see Selected Appendixes at <www.census.gov/prod/cen2010/cph-1-a.pdf>]

State County County Subdivision Place	Family households							Nonfamily households			Average size	
	Total		Husband-wife family		Female householder, no husband present		Total	Householder living alone		House- holds	Families	
	Number	Percent with own children under 18 years	Number	Percent with own children under 18 years	Number	Percent with own children under 18 years		Total	65 years and over			
Garfield County—Con.												
Tropic CCD.....	541	367	40.6	311	39.2	39	51.3	174	138	52	2.66	3.26
Antimony town.....	54	39	17.9	34	14.7	4	25.0	15	12	8	2.26	2.62
Bryce Canyon City town.....	69	39	56.4	31	51.6	5	100.0	30	13	0	2.87	3.36
Cannonville town.....	60	45	42.2	40	42.5	3	33.3	15	15	10	2.78	3.36
Henrieville town.....	78	59	40.7	48	41.7	9	33.3	19	18	10	2.95	3.51
Tropic town.....	178	145	46.9	124	46.0	14	64.3	33	30	18	2.98	3.39
Grand County.....	3,889	2,324	42.5	1,739	37.2	395	56.7	1,565	1,195	382	2.34	2.92
Moab CCD.....	3,821	2,295	42.7	1,715	37.3	392	57.1	1,526	1,162	369	2.34	2.92
Castle Valley town.....	170	89	15.7	83	13.3	3	33.3	81	64	21	1.88	2.36
Moab city.....	2,109	1,211	45.3	835	39.0	267	58.1	898	668	229	2.36	2.98
Thompson Springs CCD.....	68	29	24.1	24	29.2	3	0.0	39	33	13	1.87	2.79
Thompson Springs CDP.....	26	8	12.5	5	20.0	1	0.0	18	17	5	1.50	2.50
Utah and Ouray CCD.....	0	0	(X)	0	(X)	0	(X)	0	0	0	0.00	0.00
Iron County.....	15,022	10,997	50.5	9,097	49.0	1,337	60.7	4,025	2,750	980	3.00	3.43
Beryl-Newcastle CCD.....	436	295	46.8	247	48.2	27	44.4	141	112	37	2.99	3.68
Beryl Junction CDP.....	55	38	73.7	27	74.1	5	100.0	17	8	4	3.58	4.21
Newcastle CDP.....	74	62	51.6	52	55.8	7	42.9	12	12	5	3.27	3.65
Cedar City CCD.....	13,109	9,645	51.7	7,964	50.1	1,193	62.2	3,464	2,264	748	3.04	3.44
Cedar City city.....	9,469	6,633	51.7	5,325	49.6	947	64.1	2,836	1,750	568	2.94	3.35
Enoch city.....	1,586	1,390	61.4	1,221	62.3	116	54.3	196	162	57	3.66	3.92
Kanarrville town.....	141	96	38.5	82	39.0	7	42.9	45	39	15	2.52	3.10
Parowan CCD.....	1,477	1,057	40.7	886	39.8	117	48.7	420	374	195	2.65	3.22
Brian Head town.....	40	20	55.0	14	42.9	2	100.0	20	18	5	2.08	2.95
Paragonah town.....	180	139	36.0	119	37.8	16	25.0	41	38	15	2.71	3.18
Parowan city.....	1,033	735	43.0	606	42.2	87	50.6	298	266	152	2.67	3.24
Summit CDP.....	72	47	29.8	40	25.0	7	57.1	25	23	13	2.22	2.74
Juab County.....	3,093	2,494	54.9	2,118	54.1	273	61.5	599	535	244	3.27	3.74
Eureka CCD.....	267	198	42.9	167	41.9	18	44.4	69	63	31	2.60	3.08
Eureka city.....	253	191	44.0	160	43.1	18	44.4	62	56	27	2.64	3.10
Nephi CCD.....	2,764	2,252	56.2	1,920	55.4	246	63.0	512	457	205	3.35	3.80
Levan town.....	299	213	49.3	190	48.9	13	46.2	86	78	48	2.81	3.48
Mona city.....	425	365	59.2	333	59.2	24	58.3	60	51	22	3.64	4.02
Nephi city.....	1,690	1,357	54.8	1,146	54.1	152	59.2	333	301	124	3.13	3.57
Rocky Ridge town.....	116	109	89.0	59	91.5	49	87.8	7	6	2	6.32	6.51
Santaquin city (part).....	0	0	(X)	0	(X)	0	(X)	0	0	0	0.00	0.00
West Juab CCD.....	62	44	43.2	31	41.9	9	55.6	18	15	8	2.97	3.50
Kane County.....	2,900	1,907	35.4	1,646	33.6	179	47.5	993	857	337	2.42	3.04
Kanab CCD.....	2,357	1,515	36.0	1,302	33.6	145	52.4	842	724	276	2.37	3.00
Big Water town.....	219	129	33.3	101	28.7	17	47.1	90	71	21	2.17	2.76
Kanab city.....	1,729	1,130	39.3	971	37.2	115	53.9	599	534	224	2.44	3.08
Orderville CCD.....	543	392	33.2	344	33.7	34	26.5	151	133	61	2.63	3.16
Alton town.....	39	29	41.4	27	44.4	1	0.0	10	10	7	3.05	3.72
Glendale town.....	124	104	42.3	92	42.4	8	37.5	20	18	11	3.07	3.44
Orderville town.....	209	155	38.1	136	38.2	16	31.3	54	49	25	2.76	3.28
Millard County.....	4,201	3,262	47.8	2,846	46.2	266	62.0	939	832	426	2.95	3.42
Delta CCD.....	2,549	1,985	49.8	1,721	47.5	175	65.1	564	490	249	2.99	3.44
Delta city.....	1,151	845	54.4	686	50.3	114	71.9	306	263	144	2.91	3.44
Deseret CDP.....	111	91	50.5	77	50.6	8	50.0	20	17	10	3.18	3.56
Hinckley town.....	238	187	43.3	164	45.1	13	15.4	51	44	19	2.92	3.37
Leamington town.....	75	60	41.7	53	39.6	6	66.7	15	12	6	3.01	3.38
Lynndyl town.....	40	29	41.4	27	40.7	1	0.0	11	10	4	2.65	3.17
Oak City town.....	180	148	50.0	137	48.2	7	85.7	32	31	17	3.21	3.66
Oasis CDP.....	23	17	47.1	15	46.7	1	0.0	6	5	4	3.26	3.88
Scipio town (part).....	0	0	(X)	0	(X)	0	(X)	0	0	0	0.00	0.00
Sutherland CDP.....	50	44	47.7	36	47.2	5	60.0	6	6	2	3.30	3.57
Fillmore CCD.....	1,588	1,240	44.5	1,090	43.9	89	56.2	348	323	166	2.90	3.37
Fillmore city.....	824	633	49.9	542	49.4	54	63.0	191	177	83	2.94	3.45
Holden town.....	139	108	41.7	96	41.7	8	37.5	31	30	15	2.72	3.19
Kanosh town.....	166	124	37.1	109	35.8	9	55.6	42	40	25	2.86	3.44
Meadow town.....	116	86	45.3	79	44.3	5	60.0	30	28	18	2.67	3.23
Scipio town (part).....	120	95	36.8	91	37.4	2	0.0	25	21	16	2.73	3.04
Garrison-Sevier Lake CCD.....	64	37	51.4	35	51.4	2	50.0	27	19	11	2.50	3.35
Morgan County.....	2,820	2,443	50.9	2,234	50.9	147	51.7	777	341	175	3.36	3.67
Morgan North CCD.....	2,370	2,056	52.6	1,878	52.3	126	55.6	314	285	154	3.39	3.70
Enterprise CDP.....	147	133	63.9	124	63.7	9	66.7	14	12	10	4.12	4.38
Morgan city.....	1,143	959	54.5	845	54.6	82	53.7	184	171	91	3.23	3.59
Mountain Green CDP.....	650	596	51.5	561	51.0	25	60.0	54	45	23	3.55	3.74
Morgan South CCD.....	450	387	41.9	356	43.0	21	28.6	63	56	21	3.17	3.48
Piute County.....	576	425	37.9	375	37.1	32	46.9	151	143	68	2.64	3.18
Circleville CCD.....	386	292	40.1	258	39.1	19	52.6	94	90	37	2.77	3.30
Circleville town.....	194	151	42.4	134	41.0	11	63.6	43	40	21	2.82	3.30
Junction town.....	68	48	45.8	41	46.3	4	50.0	20	20	6	2.81	3.54
Kingston town.....	64	48	37.5	41	36.6	4	25.0	16	15	4	2.70	3.21

Table 7.  
**Households and Families: 2010—Con.**

[For information on confidentiality protection, nonsampling error, and definitions, see Selected Appendixes at <www.census.gov/prod/cen2010/cph-1-a.pdf>]

State County County Subdivision Place	Total households	Family households						Nonfamily households			Average size	
		Total		Husband-wife family		Female householder, no husband present		Total	Householder living alone		House- holds	Families
		Number	Percent with own children under 18 years	Number	Percent with own children under 18 years	Number	Percent with own children under 18 years		Total	65 years and over		
Piute County—Con.												
Marysville CCD.....	190	133	33.1	117	32.5	13	38.5	57	53	31	2.36	2.90
Marysville town.....	171	121	33.9	107	32.7	12	41.7	50	48	28	2.39	2.93
Rich County.....	805	642	43.1	575	42.1	42	54.8	163	148	77	2.81	3.22
Garden City-Laketown CCD.....	467	365	38.9	327	37.0	23	60.9	102	96	43	2.63	3.04
Garden CDP.....	78	53	26.4	49	22.4	2	100.0	25	24	12	2.32	2.92
Garden City town.....	215	164	45.1	141	43.3	12	66.7	51	48	20	2.61	3.05
Laketown town.....	86	71	38.0	67	37.3	4	50.0	15	14	6	2.88	3.25
Randolph-Woodruff CCD.....	338	277	48.7	248	48.8	19	47.4	61	52	34	3.07	3.46
Randolph town.....	156	122	48.4	108	47.2	11	63.6	34	25	19	2.97	3.44
Woodruff town.....	56	46	41.3	39	43.6	5	40.0	10	10	4	3.21	3.63
Salt Lake County.....	342,622	242,626	51.1	187,678	50.5	37,412	55.2	99,996	75,064	22,175	2.96	3.51
Bingham CCD.....	14,391	12,886	69.6	11,005	69.5	1,269	71.2	1,505	1,079	207	3.82	4.03
Bluffdale city (part).....	4	2	50.0	0	(X)	2	50.0	2	2	1	3.25	5.50
Copperton CDP.....	284	222	48.6	167	48.5	40	42.5	62	50	19	2.91	3.30
Herriman city (part).....	5,542	5,022	73.8	4,504	74.2	338	71.3	520	359	58	3.93	4.13
Riverton city (part).....	2,737	2,381	74.5	2,003	74.1	257	80.5	356	246	29	3.67	3.93
South Jordan city (part).....	638	598	71.6	543	72.7	38	55.3	40	31	4	4.10	4.22
West Jordan city (part).....	4,890	4,400	64.6	3,555	63.6	578	70.6	490	363	89	3.82	3.99
Cottonwood CCD.....	1,636	1,161	37.5	1,037	36.7	92	40.2	475	323	59	2.64	3.06
Alta town.....	156	34	26.5	30	23.3	3	33.3	122	74	1	1.73	2.68
Cottonwood Heights city (part).....	734	570	35.4	503	35.2	52	36.5	164	101	26	2.77	3.02
Granite CDP (part).....	333	269	42.0	245	41.2	16	56.3	64	50	20	2.90	3.22
Holladay city (part).....	154	134	39.6	117	40.2	14	28.6	20	17	4	2.88	3.08
Sandy city (part).....	79	69	46.4	65	46.2	4	50.0	10	10	0	3.28	3.61
Emigration CCD.....	3,300	2,565	40.0	2,261	39.5	188	43.1	735	563	273	2.70	3.06
Cottonwood Heights city (part).....	0	0	(X)	0	(X)	0	(X)	0	0	0	0.00	0.00
Emigration Canyon CDP.....	589	455	40.0	409	37.9	29	51.7	134	92	16	2.66	2.98
Holladay city (part).....	96	83	44.6	74	44.6	5	40.0	13	10	3	3.15	3.43
Millcreek CDP (part).....	2,596	2,014	39.8	1,765	39.6	154	41.6	582	458	253	2.69	3.06
Salt Lake City city (part).....	0	0	(X)	0	(X)	0	(X)	0	0	0	0.00	0.00
Magna CCD.....	8,305	6,769	58.4	5,022	59.0	1,119	58.3	1,536	1,185	373	3.45	3.76
Magna CDP.....	7,715	6,232	57.3	4,550	57.6	1,077	58.0	1,483	1,146	371	3.43	3.75
West Jordan city (part).....	530	490	72.7	430	73.7	40	67.5	40	26	0	3.84	3.96
West Valley City city (part).....	48	45	55.6	40	60.0	2	0.0	3	3	0	3.23	3.29
Salt Lake City CCD.....	314,990	219,245	50.0	168,353	49.3	34,744	54.7	95,745	71,914	21,263	2.92	3.48
Bluffdale city (part).....	1,962	1,717	58.9	1,468	58.6	170	65.9	245	191	45	3.87	4.14
Cottonwood Heights city (part).....	11,725	8,332	41.3	6,755	38.9	1,117	53.0	3,393	2,536	815	2.68	3.14
Draper city (part).....	11,017	9,008	60.4	7,755	60.1	863	63.3	2,009	1,501	361	3.32	3.70
Granite CDP (part).....	317	264	34.8	231	33.8	22	45.5	53	37	13	2.97	3.23
Herriman city (part).....	0	0	(X)	0	(X)	0	(X)	0	0	0	0.00	0.00
Holladay city (part).....	9,677	6,743	42.1	5,474	41.1	942	47.5	2,934	2,385	1,035	2.64	3.18
Kearns CDP.....	9,780	8,116	55.5	5,906	57.1	1,424	51.2	1,664	1,211	399	3.65	3.91
Midvale city.....	10,913	6,774	46.9	4,571	43.6	1,514	56.7	4,139	3,166	811	2.55	3.15
Millcreek CDP (part).....	22,037	13,460	44.3	9,924	42.7	2,543	50.4	8,577	6,601	2,597	2.47	3.11
Murray city.....	18,226	12,049	42.1	8,857	39.8	2,290	50.5	6,177	4,840	1,682	2.56	3.12
Riverton city (part).....	7,723	6,883	57.2	6,076	58.0	538	52.8	840	677	287	3.71	3.94
Salt Lake City city (part).....	74,513	39,093	47.3	28,240	46.0	7,260	54.2	35,420	25,812	6,215	2.44	3.25
Sandy city (part).....	28,217	22,484	47.6	18,645	46.8	2,678	52.7	5,733	4,451	1,645	3.08	3.45
South Jordan city (part).....	13,695	11,721	53.6	10,425	53.3	909	56.1	1,974	1,540	604	3.49	3.79
South Salt Lake city.....	8,554	4,604	50.0	2,825	47.3	1,202	58.3	3,950	2,907	531	2.46	3.24
Taylorville city.....	19,761	14,487	46.3	10,845	45.0	2,498	52.8	5,274	4,069	1,322	2.96	3.43
West Jordan city (part).....	24,429	19,878	58.0	15,616	57.7	2,954	61.2	4,551	3,415	793	3.38	3.72
West Valley City city (part).....	37,091	29,519	55.3	21,492	55.1	5,233	57.6	7,572	5,618	1,718	3.48	3.83
White City CDP.....	1,701	1,353	43.5	1,027	43.8	211	46.0	348	255	108	3.18	3.52
San Juan County.....	4,505	3,434	48.9	2,483	47.8	662	49.7	1,071	932	351	3.21	3.77
Blanding CCD.....	1,544	1,156	51.0	888	48.9	199	57.8	388	341	128	3.08	3.65
Blanding city.....	1,013	785	55.8	598	52.8	145	64.8	228	207	89	3.19	3.71
Bluff CDP.....	129	64	31.3	45	26.7	14	28.6	65	54	17	2.00	2.78
Halls Crossing CDP.....	4	2	0.0	2	0.0	0	(X)	2	2	0	1.50	2.00
Mexican Hat CDP.....	17	9	11.1	5	0.0	3	33.3	8	8	2	1.82	2.56
White Mesa CDP.....	71	50	62.0	24	70.8	22	45.5	21	16	7	3.41	4.06
Casa del Eco Mesa-White Mesa CCD.....	1,068	853	48.4	513	49.9	232	42.7	215	199	69	3.63	4.18
Aneth CDP.....	123	104	45.2	68	48.5	25	36.0	19	19	6	4.07	4.55
Montezuma Creek CDP.....	92	75	42.7	43	34.9	26	53.8	17	15	4	3.64	4.08
Tselakai Dezza CDP.....	30	24	29.2	16	25.0	4	25.0	6	6	1	3.63	4.17
Monticello CCD.....	1,280	947	45.9	810	43.1	94	62.8	333	266	108	2.85	3.37
La Sal CDP.....	150	101	46.5	77	42.9	20	60.0	49	32	5	2.63	3.18
Monticello city.....	615	482	52.1	412	48.5	47	74.5	133	114	55	3.05	3.52
Spanish Valley CDP.....	181	138	44.2	117	40.2	12	66.7	43	32	16	2.71	3.07
Oljato CCD.....	613	478	50.6	272	54.8	137	40.9	135	126	46	3.56	4.14
Halchita CDP.....	65	57	56.1	32	65.6	22	40.9	8	7	2	4.09	4.44
Navajo Mountain CDP.....	100	75	45.3	38	55.3	22	36.4	25	21	12	3.47	4.11
Oljato-Monument Valley CDP.....	178	146	52.1	82	52.4	40	42.5	32	30	5	3.79	4.21
Sanpete County.....	7,952	6,100	48.4	5,178	47.2	644	55.6	1,852	1,382	689	3.19	3.55
Ephraim-Manti CCD.....	3,113	2,216	50.1	1,861	49.3	257	55.6	897	520	239	3.36	3.61
Ephraim city.....	1,611	1,017	54.2	848	54.7	122	54.1	594	247	114	3.55	3.60

Table 7.  
**Households and Families: 2010—Con.**

[For information on confidentiality protection, nonsampling error, and definitions, see Selected Appendixes at <www.census.gov/prod/cen2010/cph-1-a.pdf>]

State County County Subdivision Place	Total households	Family households						Nonfamily households			Average size	
		Total		Husband-wife family		Female householder, no husband present		Total	Householder living alone		House- holds	Families
		Number	Percent with own children under 18 years	Number	Percent with own children under 18 years	Number	Percent with own children under 18 years		Total	65 years and over		
Sanpete County—Con.												
Ephraim-Manti CCD—Con.												
Manti city.....	1,037	820	48.5	678	46.3	107	61.7	217	198	93	3.16	3.64
Mayfield town.....	186	139	37.4	123	34.1	11	54.5	47	44	20	2.67	3.20
Sterling town.....	81	68	44.1	57	43.9	8	37.5	13	11	4	3.23	3.60
Gunnison CCD.....	1,234	1,003	49.5	836	47.2	109	61.5	231	205	123	3.15	3.54
Centerfield town.....	405	323	52.6	257	50.6	40	57.5	82	70	40	3.26	3.66
Fayette town.....	74	63	49.2	53	45.3	10	70.0	11	10	7	3.27	3.59
Gunnison city.....	578	464	49.8	389	47.3	53	66.0	114	106	61	3.07	3.51
Mount Pleasant-Moroni CCD.....	3,605	2,881	46.7	2,481	45.5	278	53.2	724	657	327	3.07	3.51
Fairview city.....	413	323	46.4	273	46.9	38	42.1	90	82	51	3.02	3.50
Fountain Green city.....	327	265	53.2	242	52.5	17	58.8	62	56	31	3.28	3.75
Moroni city.....	445	353	55.8	288	53.5	44	68.2	92	85	44	3.20	3.67
Mount Pleasant city.....	1,020	791	48.4	645	47.6	111	53.2	229	214	110	2.94	3.42
Spring City city.....	327	261	44.4	231	42.0	18	55.6	66	57	29	3.02	3.45
Wales town.....	87	75	45.3	67	44.8	6	50.0	12	12	5	3.20	3.53
Sevier County.....	7,094	5,482	47.8	4,637	46.0	567	59.4	1,612	1,423	685	2.89	3.35
Monroe CCD.....	1,699	1,332	44.4	1,126	43.6	142	49.3	367	319	156	2.87	3.30
Elsinore town.....	296	220	46.4	181	45.3	11	54.8	76	61	30	2.86	3.37
Joseph town.....	110	92	47.8	78	44.9	6	66.7	18	17	6	3.13	3.47
Monroe city.....	789	616	45.5	522	45.8	68	42.6	173	152	83	2.84	3.27
Richfield CCD.....	3,762	2,862	49.2	2,428	47.3	291	61.5	900	792	398	2.90	3.39
Annabella town.....	245	215	46.5	197	45.2	12	58.3	30	29	11	3.24	3.54
Central Valley town.....	182	144	47.2	137	46.0	6	83.3	38	35	18	2.90	3.36
Glenwood town.....	162	130	45.4	115	42.6	9	44.4	32	28	22	2.86	3.27
Koosharem town.....	90	70	35.7	61	31.1	6	83.3	20	20	12	2.84	3.33
Richfield city.....	2,553	1,871	53.0	1,540	51.3	231	63.6	682	599	282	2.88	3.42
Salina city (part).....	0	0	(X)	0	(X)	0	(X)	0	0	0	0.00	0.00
Sigurd town (part).....	144	111	51.4	88	47.7	14	57.1	33	31	19	2.98	3.50
Salina CCD.....	1,633	1,288	48.2	1,083	45.7	134	65.7	345	312	131	2.88	3.30
Aurora city.....	338	291	44.7	257	43.2	23	56.5	47	44	22	3.01	3.27
Redmond town.....	254	203	45.8	181	46.4	9	55.6	51	46	22	2.87	3.28
Salina city (part).....	899	666	50.9	526	47.1	99	68.7	233	209	82	2.77	3.28
Sigurd town (part).....	0	0	(X)	0	(X)	0	(X)	0	0	0	0.00	0.00
Summit County.....	12,990	9,271	51.9	7,891	49.4	860	69.7	3,719	2,609	613	2.79	3.22
Coalville CCD.....	1,621	1,271	48.6	1,124	47.1	85	55.3	350	301	116	2.96	3.39
Coalville city.....	453	345	54.5	282	50.4	34	70.6	108	93	40	3.01	3.46
Echo CDP.....	22	18	38.9	15	33.3	0	(X)	4	4	2	2.55	2.83
Henefer town.....	247	196	57.1	167	58.7	15	46.7	51	49	19	3.10	3.58
Hoytsville CDP.....	206	166	47.0	156	46.8	9	55.6	40	34	10	2.95	3.36
Silver Summit CDP (part).....	79	61	44.3	54	40.7	4	50.0	18	14	0	2.78	3.16
Wanship CDP.....	138	110	37.3	96	33.3	9	44.4	28	23	10	2.90	3.25
Kamas CCD.....	2,292	1,757	53.1	1,501	51.4	166	65.1	535	434	146	2.95	3.40
Francis town.....	344	286	56.6	254	55.5	19	68.4	58	50	12	3.13	3.47
Kamas city.....	602	452	59.3	337	57.0	75	70.7	150	116	38	3.01	3.45
Marion CDP.....	198	164	54.3	148	52.7	8	75.0	34	26	8	3.46	3.81
Oakley city.....	498	376	56.9	337	56.7	27	51.9	122	107	52	2.95	3.47
Peoa CDP.....	94	68	44.1	62	43.5	4	50.0	26	20	5	2.69	3.21
Samak CDP.....	115	73	45.2	64	45.3	5	60.0	42	30	6	2.50	3.04
Woodland CDP.....	114	97	36.1	84	34.5	12	50.0	17	15	5	3.01	3.29
Park City CCD.....	9,077	6,243	52.3	5,266	49.4	609	72.9	2,834	1,874	351	2.72	3.14
Park City city (part).....	2,881	1,739	44.4	1,392	39.7	211	69.2	1,142	743	142	2.60	3.03
Silver Summit CDP (part).....	1,052	861	59.0	759	56.8	62	74.2	191	108	23	3.18	3.41
Snyderville CDP.....	2,222	1,429	55.1	1,205	51.9	154	78.6	793	567	104	2.53	3.10
Summit Park CDP.....	2,751	2,099	54.5	1,802	52.3	178	72.5	652	419	77	2.83	3.15
Tooele County.....	17,971	14,319	58.0	11,589	57.3	1,806	62.1	3,652	3,022	935	3.22	3.64
Dugway-Wendover CCD.....	868	559	62.3	424	61.1	78	70.5	309	265	37	2.82	3.65
Dugway CDP.....	287	181	66.9	155	65.8	17	76.5	106	101	6	2.68	3.62
Wendover city.....	486	308	63.6	218	60.6	52	73.1	178	145	24	2.88	3.72
Rush Valley CCD.....	332	254	37.0	223	36.3	16	50.0	78	59	23	2.83	3.24
Ophir town.....	18	10	20.0	10	20.0	0	(X)	8	6	2	2.11	2.80
Rush Valley town.....	166	123	34.1	104	32.7	12	50.0	43	34	13	2.69	3.17
Stockton town (part).....	0	0	(X)	0	(X)	0	(X)	0	0	0	0.00	0.00
Vernon town.....	79	66	42.4	58	43.1	4	50.0	13	12	6	3.08	3.33
Tooele-Grantsville CCD.....	16,771	13,506	58.2	10,942	57.5	1,712	61.8	3,265	2,698	875	3.25	3.65
Erda CDP.....	1,260	1,137	59.9	1,029	60.1	69	58.0	123	91	18	3.64	3.84
Grantsville city.....	2,751	2,218	55.2	1,853	54.5	239	59.0	533	455	197	3.23	3.65
Stansbury Park CDP.....	1,457	1,278	58.5	1,125	59.4	103	49.5	179	148	38	3.53	3.80
Stockton town (part).....	216	173	41.0	140	37.9	16	37.5	43	35	8	2.85	3.18
Tooele city.....	9,959	7,746	59.1	5,991	58.2	1,186	63.4	2,213	1,825	581	3.15	3.60
Uintah County.....	10,563	8,184	52.1	6,522	51.0	1,073	56.1	2,379	1,917	726	3.07	3.50
Uintah and Ouray CCD.....	1,771	1,394	45.4	958	46.8	297	42.1	377	320	122	3.25	3.70
Ballard town.....	247	200	48.0	169	46.2	20	55.0	47	42	15	3.24	3.63
Bonanza CDP.....	1	0	(X)	0	(X)	0	(X)	1	1	0	1.00	0.00
Fort Duchesne CDP.....	205	167	49.1	155	69.1	85	40.0	38	35	5	3.48	3.81
Randlett CDP.....	72	55	36.4	25	24.0	21	47.6	17	12	5	3.06	3.51
Whiterocks CDP.....	86	70	38.6	23	34.8	31	41.9	16	15	3	3.36	3.71

Table 7.  
**Households and Families: 2010—Con.**

[For information on confidentiality protection, nonsampling error, and definitions, see Selected Appendixes at <www.census.gov/prod/cen2010/cph-1-a.pdf>]

State County County Subdivision Place	Total households	Family households					Nonfamily households			Average size		
		Total		Husband-wife family		Female householder, no husband present		Householder living alone			House- holds	Families
		Number	Percent with own children under 18 years	Number	Percent with own children under 18 years	Number	Percent with own children under 18 years	Total	Total	65 years and over		
Utah County—Con.												
Vernal CCD.....	8,792	6,790	53.4	5,564	51.7	776	61.5	2,002	1,597	604	3.03	3.46
Jensen CDP.....	143	105	50.5	91	50.5	7	71.4	38	31	14	2.88	3.41
Maeser CDP.....	1,123	923	54.9	798	53.9	79	60.8	200	171	75	3.21	3.59
Naples city.....	534	435	51.0	378	50.8	34	47.1	99	75	29	3.29	3.64
Vernal city.....	3,193	2,227	55.7	1,665	53.1	370	65.7	966	767	283	2.79	3.31
Utah County.....	140,602	114,350	58.6	98,318	59.6	11,306	55.3	26,252	16,307	6,247	3.57	3.88
American Fork-Pleasant Grove CCD.....	31,856	27,731	62.5	24,488	63.3	2,346	57.9	4,125	3,353	1,329	3.80	4.11
Alpine city.....	2,389	2,171	57.9	1,997	58.1	130	59.2	218	197	115	4.00	4.24
American Fork city (part).....	6,995	5,851	58.6	4,945	59.2	667	56.7	1,144	961	463	3.56	3.94
Cedar Hills city.....	2,355	2,124	72.3	1,956	73.0	129	66.7	231	202	117	4.16	4.44
Draper city (part).....	527	461	63.3	422	62.6	22	68.2	66	50	2	3.31	3.53
Highland city.....	3,547	3,355	64.7	3,136	65.4	152	52.6	192	165	61	4.38	4.52
Lehi city (part).....	3,749	3,314	71.7	3,003	72.7	215	64.7	435	341	60	3.94	4.23
Lindon city (part).....	2,518	2,279	57.2	2,069	58.1	143	51.0	239	198	97	3.97	4.20
Orem city (part).....	4	2	0.0	1	0.0	0	(X)	2	2	1	1.75	2.50
Pleasant Grove city.....	9,381	7,844	61.5	6,666	62.3	863	58.2	1,537	1,184	395	3.57	3.93
Provo city (part).....	23	23	13.0	18	11.1	4	25.0	0	0	0	3.26	3.26
Goshen CCD.....	941	801	58.3	715	58.5	51	54.9	140	109	52	3.67	4.03
Elberta CDP.....	68	54	51.9	50	52.0	2	0.0	14	9	3	3.76	4.17
Genola town (part).....	348	302	55.6	275	57.1	15	40.0	46	38	22	3.86	4.23
Goshen town.....	285	225	58.2	184	56.5	26	69.2	60	47	22	3.23	3.66
Santaquin city (part).....	157	141	75.2	134	75.4	3	66.7	16	12	3	3.98	4.26
Lehi CCD.....	18,910	17,107	71.8	15,270	72.8	1,259	64.3	1,803	1,386	410	3.94	4.15
American Fork city (part).....	279	246	60.2	219	60.3	21	61.9	33	29	9	3.87	4.12
Cedar Fort town.....	125	104	39.4	84	38.1	13	30.8	21	19	10	2.94	3.26
Eagle Mountain city.....	5,111	4,741	78.6	4,330	78.9	284	77.8	370	256	33	4.19	4.34
Fairfield town.....	38	33	51.5	29	51.7	3	33.3	5	4	3	3.13	3.30
Lehi city (part).....	8,653	7,684	67.5	6,720	68.8	668	57.9	969	775	299	3.76	4.01
Lindon city (part).....	0	0	(X)	0	(X)	0	(X)	0	0	0	0.00	0.00
Saratoga Springs city.....	4,387	4,022	74.6	3,645	75.4	252	68.3	365	278	44	4.05	4.24
Vineyard town (part).....	0	0	(X)	0	(X)	0	(X)	0	0	0	0.00	0.00
Provo-Orem CCD.....	57,394	41,569	49.3	34,353	50.0	5,087	50.6	15,825	7,733	2,960	3.29	3.56
Lindon city (part).....	0	0	(X)	0	(X)	0	(X)	0	0	0	0.00	0.00
Orem city (part).....	25,812	20,361	51.1	16,841	52.2	2,492	49.2	5,451	3,689	1,502	3.35	3.72
Provo city (part).....	31,501	21,143	47.6	17,454	47.9	2,590	51.9	10,358	4,033	1,454	3.24	3.41
Springville city (part).....	2	1	100.0	0	(X)	0	(X)	1	1	0	1.50	2.00
Vineyard town (part).....	42	35	48.6	31	48.4	3	66.7	7	5	1	3.31	3.63
Spanish Fork-Payson CCD.....	19,602	16,971	61.2	14,773	62.0	1,536	57.0	2,631	2,270	933	3.70	4.03
Benjamin CDP.....	347	306	43.1	287	43.2	7	42.9	41	35	19	3.30	3.56
Elk Ridge city.....	584	547	60.3	502	60.2	37	62.2	37	29	12	4.17	4.33
Genola town (part).....	0	0	(X)	0	(X)	0	(X)	0	0	0	0.00	0.00
Lake Shore CDP.....	232	212	47.6	194	47.9	9	44.4	20	20	10	3.46	3.63
Palmyra CDP.....	156	135	37.8	122	36.1	6	66.7	21	18	4	3.15	3.34
Payson city.....	5,057	4,256	61.5	3,549	62.4	511	58.9	801	690	292	3.60	3.97
Provo city (part).....	0	0	(X)	0	(X)	0	(X)	0	0	0	0.00	0.00
Salem city.....	1,737	1,515	56.7	1,375	57.1	95	58.9	222	197	96	3.70	4.02
Santaquin city (part).....	2,181	1,920	65.6	1,688	65.5	152	57.2	261	217	77	3.89	4.16
Spanish Fork city (part).....	7,880	6,843	65.3	5,927	66.8	647	56.3	1,037	903	362	3.76	4.09
Spring Lake CDP.....	141	124	43.5	106	37.7	12	75.0	17	16	9	3.25	3.51
Springville city (part).....	121	64	31.3	57	33.3	5	0.0	57	50	8	1.91	2.58
West Mountain CDP.....	297	269	51.7	246	52.8	15	46.7	28	24	9	3.99	4.22
Woodland Hills city.....	343	325	50.5	309	50.5	9	55.6	18	11	5	3.92	4.04
Springville-Mapleton CCD.....	11,899	10,171	59.8	8,719	60.4	1,027	59.3	1,728	1,456	563	3.55	3.87
Mapleton city.....	2,039	1,856	54.3	1,714	54.8	99	45.5	183	161	98	3.89	4.11
Provo city (part).....	0	0	(X)	0	(X)	0	(X)	0	0	0	0.00	0.00
Spanish Fork city (part).....	1,189	1,042	69.4	906	69.3	113	72.6	147	124	30	3.57	3.84
Springville city (part).....	8,408	7,052	60.4	5,894	61.2	806	59.3	1,356	1,138	425	3.46	3.82
Wasatch County.....	7,287	5,822	53.9	5,003	53.1	542	59.2	1,465	1,132	351	3.19	3.59
Heber City East CCD.....	2,872	2,394	56.3	2,114	56.3	195	53.8	478	368	128	3.39	3.76
Daniel town (part).....	5	5	20.0	4	0.0	1	100.0	0	0	0	2.00	2.00
Heber city (part).....	1,699	1,392	60.6	1,200	60.5	144	58.3	307	244	86	3.39	3.80
Independence town.....	51	41	48.8	35	45.7	4	50.0	10	5	1	3.22	3.46
Timber Lakes CDP.....	230	171	41.5	157	40.1	3	66.7	59	40	6	2.64	3.06
Heber City South CCD.....	989	824	54.0	684	52.9	80	65.0	165	132	36	3.37	3.66
Charleston town (part).....	14	12	33.3	10	30.0	0	(X)	2	2	1	2.21	2.42
Daniel town (part).....	293	248	41.5	219	39.7	16	62.5	45	40	10	3.17	3.48
Heber city (part).....	437	353	74.2	267	77.5	53	69.8	84	61	7	3.73	4.05
Wallsburg town.....	85	72	37.5	65	36.9	1	100.0	13	12	11	2.94	3.26
Heber City West CCD.....	2,661	2,054	54.0	1,733	53.0	220	60.5	607	478	158	3.04	3.49
Charleston town (part).....	136	109	36.7	99	37.4	5	0.0	27	24	10	2.82	3.21
Heber city (part).....	1,226	923	63.2	751	62.5	119	68.9	303	231	76	3.15	3.65
Midway city (part).....	1,089	855	49.2	736	47.8	81	59.3	234	187	63	3.00	3.41
North Wasatch CCD.....	760	547	43.1	469	39.9	47	66.0	213	153	29	2.74	3.18
Hideout town.....	191	135	69.6	82	72.0	32	75.0	56	37	3	3.43	3.87
Midway city (part).....	187	160	45.0	155	44.5	5	60.0	27	23	11	3.07	3.38
Park City city (part).....	4	3	66.7	3	66.7	0	(X)	1	1	0	2.75	3.33
Soldier Summit CCD.....	0	0	(X)	0	(X)	0	(X)	0	0	0	0.00	0.00
Utah and Ouray CCD.....	5	3	33.3	3	33.3	0	(X)	2	1	0	2.20	2.67



Table 7.  
**Households and Families: 2010—Con.**

[For information on confidentiality protection, nonsampling error, and definitions, see Selected Appendixes at <www.census.gov/prod/cen2010/cph-1-a.pdf>]

State County County Subdivision Place	Total households	Family households						Nonfamily households			Average size	
		Total		Husband-wife family		Female householder, no husband present		Total	Householder living alone		House- holds	Families
		Number	Percent with own children under 18 years	Number	Percent with own children under 18 years	Number	Percent with own children under 18 years		Total	65 years and over		
Washington County.....	46,334	35,447	43.8	29,951	41.5	3,880	56.7	10,887	8,702	4,599	2.94	3.36
Enterprise CCD.....	711	605	46.0	554	45.7	36	41.7	106	94	41	3.27	3.60
Central CDP (part).....	64	45	24.4	43	25.6	1	0.0	19	17	5	2.53	3.11
Enterprise city.....	481	418	55.7	373	56.3	33	42.4	63	54	25	3.56	3.87
Pine Valley CDP.....	88	74	12.2	71	9.9	2	50.0	14	14	6	2.11	2.32
Hurricane CCD.....	8,145	6,288	43.2	5,380	41.1	598	55.4	1,857	1,542	698	3.11	3.58
Apple Valley town.....	238	181	40.3	155	39.4	16	56.3	57	52	19	2.95	3.48
Hildale city.....	262	249	89.2	191	94.2	45	77.8	13	13	3	10.40	10.22
Hurricane city (part).....	4,369	3,352	42.5	2,885	40.1	315	56.5	1,017	860	433	2.86	3.31
La Verkin city.....	1,265	1,030	51.3	845	49.3	114	51.8	235	193	92	3.21	3.55
Leeds town.....	304	225	29.3	208	28.4	11	27.3	79	65	34	2.70	3.16
New Harmony town.....	78	61	29.5	52	26.9	5	80.0	17	15	8	2.65	3.08
Rockville town.....	119	63	27.0	55	20.0	6	66.7	56	40	8	2.06	2.60
Springdale town.....	252	137	27.7	111	23.4	17	58.8	115	86	22	2.10	2.67
Toquerville town.....	444	366	39.3	319	38.2	29	48.3	78	68	28	3.09	3.42
Virgin town.....	202	139	34.5	117	33.3	14	42.9	63	45	20	2.64	3.14
Washington city (part).....	0	0	(X)	0	(X)	0	(X)	0	0	0	0.00	0.00
St. George CCD.....	37,478	28,554	43.8	24,017	41.6	3,246	57.1	8,924	7,066	3,860	2.90	3.31
Central CDP (part).....	191	135	28.1	117	23.9	11	36.4	56	49	25	2.36	2.81
Dammeron Valley CDP.....	292	255	25.9	238	25.2	10	30.0	37	28	12	2.75	2.89
Hurricane city (part).....	240	193	76.2	129	68.2	55	96.4	47	40	12	3.04	3.46
Ivins city.....	2,427	1,948	38.4	1,702	36.3	183	51.4	479	397	216	2.78	3.12
St. George city.....	25,520	18,684	42.8	15,411	39.9	2,340	57.6	6,836	5,351	2,979	2.82	3.26
Santa Clara city.....	1,708	1,540	51.7	1,374	51.2	128	53.9	168	142	85	3.51	3.72
Veyo CDP.....	163	124	37.9	105	36.2	12	50.0	39	33	16	2.96	3.40
Washington city (part).....	6,120	4,970	47.4	4,302	46.4	461	56.4	1,150	932	467	3.06	3.41
Wayne County.....	1,059	738	45.9	648	43.4	63	68.3	321	279	114	2.61	3.23
Hanksville CCD.....	126	83	42.2	66	42.4	13	46.2	43	39	12	2.49	3.20
Hanksville town.....	81	54	51.9	43	53.5	8	50.0	27	26	10	2.70	3.52
Loa CCD.....	933	655	46.4	582	43.5	50	74.0	278	240	102	2.63	3.23
Bicknell town.....	126	85	43.5	71	40.8	7	57.1	41	33	12	2.60	3.20
Fremont CDP.....	53	37	56.8	29	55.2	5	40.0	16	15	8	2.74	3.41
Loa town.....	191	149	57.0	131	51.9	17	94.1	42	35	17	2.98	3.46
Lyman town.....	85	69	50.7	64	48.4	4	100.0	16	15	8	2.95	3.38
Teasdale CDP.....	79	52	48.1	47	48.9	1	0.0	27	20	8	2.42	3.00
Torrey town.....	86	53	28.3	43	20.9	7	57.1	33	31	10	2.12	2.74
Weber County.....	78,748	57,867	50.1	44,621	48.3	9,063	57.6	20,881	16,867	5,805	2.90	3.40
Northwest Weber CCD.....	4,902	4,191	49.3	3,693	49.3	298	48.3	711	616	288	3.21	3.50
Farr West city (part).....	1,882	1,593	50.0	1,436	49.7	92	50.0	289	253	140	3.15	3.47
Harrisville city (part).....	114	99	53.5	82	52.4	11	45.5	15	13	4	3.34	3.54
Hooper city (part).....	0	0	(X)	0	(X)	0	(X)	0	0	0	0.00	0.00
Marriott-Slaterville city (part).....	575	461	42.3	376	40.2	51	54.9	114	89	34	2.96	3.29
Ogden city (part).....	6	5	20.0	4	25.0	0	(X)	1	1	0	2.17	2.40
Plain City city.....	1,609	1,417	53.1	1,250	53.8	99	45.5	192	174	77	3.40	3.66
West Haven city (part).....	0	0	(X)	0	(X)	0	(X)	0	0	0	0.00	0.00
Ogden CCD.....	71,632	51,866	50.5	39,314	48.6	8,648	58.0	19,766	15,922	5,394	2.88	3.40
Farr West city (part).....	1	0	(X)	0	(X)	0	(X)	1	1	1	1.00	0.00
Harrisville city (part).....	1,685	1,366	55.9	1,112	54.2	173	65.9	319	264	78	3.08	3.45
Hooper city (part).....	2,082	1,824	54.6	1,641	54.1	123	56.9	258	200	63	3.47	3.72
Marriott-Slaterville city (part).....	0	0	(X)	0	(X)	0	(X)	0	0	0	0.00	0.00
North Ogden city (part).....	5,567	4,631	47.6	3,962	46.6	479	49.7	936	822	336	3.11	3.46
Ogden city (part).....	29,625	19,121	51.1	12,956	48.4	4,279	59.5	10,504	8,255	2,439	2.73	3.36
Pleasant View city.....	2,438	2,086	48.9	1,814	47.9	185	55.1	352	291	130	3.27	3.57
Riverdale city.....	3,062	2,179	46.2	1,659	44.8	351	52.1	883	705	262	2.75	3.28
Roy city.....	12,174	9,480	52.9	7,297	51.7	1,470	58.2	2,694	2,192	790	3.02	3.43
South Ogden city.....	6,204	4,321	45.5	3,311	43.2	695	51.8	1,883	1,584	660	2.64	3.17
Uintah town.....	417	346	44.8	300	44.7	28	50.0	71	58	27	3.17	3.52
Washington Terrace city.....	3,327	2,343	46.1	1,736	42.9	438	55.9	984	839	405	2.68	3.21
West Haven city (part).....	3,200	2,595	59.7	2,137	57.9	311	73.0	605	479	113	3.21	3.59
Ogden Valley CCD.....	2,214	1,810	41.0	1,614	39.5	117	58.1	404	329	123	2.97	3.30
Eden CDP.....	186	156	51.3	142	50.0	8	62.5	30	27	18	3.23	3.59
Huntsville town.....	204	159	40.9	132	42.4	20	35.0	45	37	13	2.98	3.48
Liberty CDP.....	372	329	46.5	304	45.1	14	71.4	43	33	17	3.38	3.58
North Ogden city (part).....	2	2	100.0	2	100.0	0	(X)	0	0	0	5.00	5.00
Ogden city (part).....	0	0	(X)	0	(X)	0	(X)	0	0	0	0.00	0.00
Wolf Creek CDP.....	448	376	44.9	331	40.8	28	82.1	72	51	15	2.98	3.23

Table 8.  
**Households and Families: 2010**

[For information on confidentiality protection, nonsampling error, and definitions, see Selected Appendixes at <www.census.gov/prod/cen2010/cph-1-a.pdf>]

State County Place	Total households	Family households						Nonfamily households			Average size	
		Total		Husband-wife family		Female householder, no husband present		Total	Householder living alone		House- holds	Families
		Number	Percent with own children under 18 years	Number	Percent with own children under 18 years	Number	Percent with own children under 18 years		Total	65 years and over		
<b>Utah</b> .....	877,692	660,234	52.5	535,827	51.9	85,549	56.7	217,458	164,018	56,141	3.10	3.56
<b>COUNTY</b>												
Beaver County.....	2,265	1,697	51.7	1,432	50.7	163	58.3	568	501	218	2.92	3.44
Box Elder County.....	16,058	12,891	51.5	10,830	50.1	1,395	58.8	3,167	2,755	1,187	3.09	3.50
Cache County.....	34,722	26,464	54.2	22,650	53.6	2,685	61.4	8,258	5,660	1,925	3.14	3.55
Carbon County.....	7,978	5,587	43.1	4,348	39.6	850	55.9	2,391	2,034	883	2.61	3.14
Daggett County.....	426	287	37.3	254	34.3	21	66.7	139	124	58	2.34	2.91
Davis County.....	93,545	76,205	55.4	63,601	55.0	8,972	59.0	17,340	14,251	4,931	3.24	3.63
Duchesne County.....	6,003	4,703	51.4	3,885	50.2	519	59.5	1,300	1,063	434	3.05	3.47
Emery County.....	3,732	2,948	46.0	2,533	44.9	276	54.3	784	688	303	2.93	3.36
Garfield County.....	1,930	1,318	38.2	1,145	36.5	119	54.6	612	505	223	2.59	3.19
Grand County.....	3,889	2,324	42.5	1,739	37.2	395	56.7	1,565	1,195	382	2.34	2.92
Iron County.....	15,022	10,997	50.5	9,097	49.0	1,337	60.7	4,025	2,750	980	3.00	3.43
Juab County.....	3,093	2,494	54.9	2,118	54.1	273	61.5	599	535	244	3.27	3.74
Kane County.....	2,900	1,907	35.4	1,646	33.6	179	47.5	993	857	337	2.42	3.04
Millard County.....	4,201	3,262	47.8	2,846	46.2	266	62.0	939	832	426	2.95	3.42
Morgan County.....	2,820	2,443	50.9	2,234	50.9	147	51.7	377	341	175	3.36	3.67
Piute County.....	576	425	37.9	375	37.1	32	46.9	151	143	68	2.64	3.18
Rich County.....	805	642	43.1	575	42.1	42	54.8	163	148	77	2.81	3.22
Salt Lake County.....	342,622	242,626	51.1	187,678	50.5	37,412	55.2	99,996	75,064	22,175	2.96	3.51
San Juan County.....	4,505	3,434	48.9	2,483	47.8	662	49.7	1,071	932	351	3.21	3.77
Sanpete County.....	7,952	6,100	48.4	5,178	47.2	644	55.6	1,852	1,382	689	3.19	3.55
Sevier County.....	7,094	5,482	47.8	4,637	46.0	567	59.4	1,612	1,423	685	2.89	3.35
Summit County.....	12,990	9,271	51.9	7,891	49.4	860	69.7	3,719	2,609	613	2.79	3.22
Tooele County.....	17,971	14,319	58.0	11,589	57.3	1,806	62.1	3,652	3,022	935	3.22	3.64
Uintah County.....	10,563	8,184	52.1	6,522	51.0	1,073	56.1	2,379	1,917	726	3.07	3.50
Utah County.....	140,602	114,350	58.6	98,318	59.6	11,306	55.3	26,252	16,307	6,247	3.57	3.88
Wasatch County.....	7,287	5,822	53.9	5,003	53.1	542	59.2	1,465	1,132	351	3.19	3.59
Washington County.....	46,334	35,447	43.8	29,951	41.5	3,880	56.7	10,887	8,702	4,599	2.94	3.36
Wayne County.....	1,059	738	45.9	648	43.4	63	68.3	321	279	114	2.61	3.23
Weber County.....	78,748	57,867	50.1	44,621	48.3	9,063	57.6	20,881	16,867	5,805	2.90	3.40
<b>PLACE</b>												
Alpine city, Utah County.....	2,389	2,171	57.9	1,997	58.1	130	59.2	218	197	115	4.00	4.24
Alta town, Salt Lake County.....	156	34	26.5	30	23.3	3	33.3	122	74	1	1.73	2.68
Altamont town, Duchesne County.....	83	60	51.7	49	44.9	7	85.7	23	22	14	2.71	3.25
Alton town, Kane County.....	39	29	41.4	27	44.4	1	0.0	10	10	7	3.05	3.72
Amalga town, Cache County.....	135	119	52.9	108	50.9	4	75.0	16	11	4	3.61	3.87
American Fork city, Utah County.....	7,274	6,097	58.6	5,164	59.2	688	56.8	1,177	990	472	3.57	3.95
Aneth CDP, San Juan County.....	123	104	45.2	68	48.5	25	36.0	19	19	6	4.07	4.55
Annabella town, Sevier County.....	245	215	46.5	197	45.2	12	58.3	30	29	11	3.24	3.54
Antimony town, Garfield County.....	54	39	17.9	34	14.7	4	25.0	15	12	8	2.26	2.62
Apple Valley town, Washington County.....	238	181	40.3	155	39.4	16	56.3	57	52	19	2.95	3.48
Aurora city, Sevier County.....	338	291	44.7	257	43.2	23	56.5	47	44	22	3.01	3.27
Avon CDP, Cache County.....	109	99	42.4	93	43.0	5	20.0	10	10	1	3.37	3.57
Ballard town, Uintah County.....	247	200	48.0	169	46.2	20	55.0	47	42	15	3.24	3.63
Bear River City city, Box Elder County.....	269	228	46.9	197	49.2	22	31.8	41	36	19	3.17	3.48
Beaver city, Beaver County.....	1,081	785	54.0	647	52.4	90	63.3	296	260	104	2.87	3.43
Benjamin CDP, Utah County.....	347	306	43.1	287	43.2	7	42.9	41	35	19	3.30	3.56
Benson CDP, Cache County.....	431	379	52.2	346	52.9	10	20.0	52	45	22	3.45	3.70
Beryl Junction CDP, Iron County.....	55	38	73.7	27	74.1	5	100.0	17	8	4	3.58	4.21
Bicknell town, Wayne County.....	126	85	43.5	71	40.8	7	57.1	41	33	12	2.60	3.20
Big Water town, Kane County.....	219	129	33.3	101	28.7	17	47.1	90	71	21	2.17	2.76
Blanding city, San Juan County.....	1,013	785	55.8	598	52.8	145	64.8	228	207	89	3.19	3.71
Bluebell CDP, Duchesne County.....	91	76	52.6	73	52.1	2	50.0	15	12	8	3.22	3.62
Bluff CDP, San Juan County.....	129	64	31.3	45	26.7	14	28.6	65	54	17	2.00	2.78
Bluffdale city, Salt Lake County.....	1,966	1,719	58.9	1,468	58.6	172	65.7	247	193	46	3.86	4.15
Bonanza CDP, Uintah County.....	1	0	(X)	0	(X)	0	(X)	1	1	0	1.00	0.00
Boulder town, Garfield County.....	99	57	38.6	47	31.9	4	100.0	42	30	6	2.28	2.79
Bountiful city, Davis County.....	14,504	11,078	44.3	9,293	43.8	1,282	48.1	3,426	2,957	1,437	2.91	3.40
Brian Head town, Iron County.....	40	20	55.0	14	42.9	2	100.0	20	18	5	2.08	2.95
Brigham City city, Box Elder County.....	5,994	4,545	50.0	3,623	47.8	656	59.9	1,449	1,254	538	2.94	3.42
Bryce Canyon City town, Garfield County.....	69	39	56.4	31	51.6	5	100.0	30	13	0	2.87	3.36
Cache CDP, Cache County.....	14	11	36.4	10	40.0	1	0.0	3	3	1	2.71	3.18
Cannonville town, Garfield County.....	60	45	42.2	40	42.5	3	33.3	15	15	10	2.78	3.36
Carbonville CDP, Carbon County.....	598	415	39.0	311	33.1	70	57.1	183	145	57	2.62	3.11
Castle Dale city, Emery County.....	560	436	47.9	376	45.7	45	64.4	124	110	48	2.91	3.37
Castle Valley town, Grand County.....	170	89	15.7	83	13.3	3	33.3	81	64	21	1.88	2.36
Cedar City city, Iron County.....	9,469	6,633	51.7	5,325	49.6	947	64.1	2,836	1,750	568	2.94	3.35
Cedar Fort town, Utah County.....	125	104	39.4	84	38.1	13	30.8	21	19	10	2.94	3.26
Cedar Hills city, Utah County.....	2,355	2,124	72.3	1,956	73.0	129	66.7	231	202	117	4.16	4.44
Centerfield town, Sanpete County.....	405	323	52.6	257	50.6	40	57.5	82	70	40	3.26	3.66
Centerville city, Davis County.....	4,881	3,960	46.1	3,458	46.0	379	47.2	921	800	340	3.14	3.55

Table 8.  
**Households and Families: 2010—Con.**

[For information on confidentiality protection, nonsampling error, and definitions, see Selected Appendixes at <www.census.gov/prod/cen2010/cph-1-a.pdf>]

State County Place	Total households	Family households						Nonfamily households			Average size	
		Total		Husband-wife family		Female householder, no husband present		Total	Householder living alone		House- holds	Families
		Number	Percent with own children under 18 years	Number	Percent with own children under 18 years	Number	Percent with own children under 18 years		Total	65 years and over		
<b>PLACE—Con.</b>												
Central CDP, Washington County.....	255	180	27.2	160	24.4	12	33.3	75	66	30	2.40	2.88
Central Valley town, Sevier County.....	182	144	47.2	137	46.0	6	83.3	38	35	18	2.90	3.36
Charleston town, Wasatch County.....	150	121	36.4	109	36.7	5	0.0	29	26	11	2.77	3.13
Circleville town, Piute County.....	194	151	42.4	134	41.0	11	63.6	43	40	21	2.82	3.30
Clarkston town, Cache County.....	213	179	49.2	158	50.6	8	25.0	34	33	16	3.13	3.51
Clawson town, Emery County.....	56	43	34.9	38	36.8	4	0.0	13	10	4	2.91	3.37
Clear Creek CDP, Carbon County.....	3	1	0.0	1	0.0	0	(X)	2	2	1	1.33	2.00
Clearfield city, Davis County.....	9,361	7,163	62.1	5,246	60.0	1,401	71.4	2,198	1,767	444	3.08	3.54
Cleveland town, Emery County.....	171	136	43.4	112	45.5	17	29.4	35	33	20	2.71	3.12
Clinton city, Davis County.....	5,990	5,075	61.3	4,230	61.8	553	63.1	915	728	253	3.41	3.72
Coalville city, Summit County.....	453	345	54.5	282	50.4	34	70.6	108	93	40	3.01	3.46
Copperton CDP, Salt Lake County.....	284	222	48.6	167	48.5	40	42.5	62	50	19	2.91	3.30
Corinne city, Box Elder County.....	228	187	44.9	149	44.3	23	52.2	41	39	13	3.00	3.39
Cornish town, Cache County.....	83	69	56.5	61	57.4	5	40.0	14	12	3	3.47	3.93
Cottonwood Heights city, Salt Lake County..	12,459	8,902	40.9	7,258	38.6	1,169	52.3	3,557	2,637	841	2.68	3.13
Cove CDP, Cache County.....	138	122	51.6	112	51.8	8	37.5	16	15	4	3.33	3.62
Dammeron Valley CDP, Washington County	292	255	25.9	238	25.2	10	30.0	37	28	12	2.75	2.89
Daniel town, Wasatch County.....	298	253	41.1	223	39.0	17	64.7	45	40	10	3.15	3.45
Delta city, Millard County.....	1,151	845	54.4	686	50.3	114	71.9	306	263	144	2.91	3.44
Deseret CDP, Millard County.....	111	91	50.5	77	50.6	8	50.0	20	17	10	3.18	3.56
Deweyville town, Box Elder County.....	117	87	47.1	76	47.4	7	28.6	30	29	14	2.84	3.43
Draper city.....	11,544	9,469	60.5	8,177	60.2	885	63.4	2,075	1,551	363	3.32	3.69
Salt Lake County (part).....	11,017	9,008	60.4	7,755	60.1	863	63.3	2,009	1,501	361	3.32	3.70
Utah County (part).....	527	461	63.3	422	62.6	22	68.2	66	50	2	3.31	3.53
Duchesne city, Duchesne County.....	505	397	52.6	320	50.9	58	60.3	108	85	46	3.05	3.46
Dugway CDP, Tooele County.....	287	181	66.9	155	65.8	17	76.5	106	101	6	2.68	3.62
Dutch John CDP, Daggett County.....	57	35	45.7	33	48.5	1	0.0	22	20	4	2.54	3.43
Eagle Mountain city, Utah County.....	5,111	4,741	78.6	4,330	78.9	284	77.8	370	256	33	4.19	4.34
East Carbon city, Carbon County.....	549	361	32.1	267	26.2	65	44.6	188	165	83	2.37	2.91
Echo CDP, Summit County.....	22	18	38.9	15	33.3	0	(X)	4	4	2	2.55	2.83
Eden CDP, Weber County.....	186	156	51.3	142	50.0	8	62.5	30	27	18	3.23	3.59
Elberta CDP, Utah County.....	68	54	51.9	50	52.0	2	0.0	14	9	3	3.76	4.17
Elk Ridge city, Utah County.....	584	547	60.3	502	60.2	37	62.2	37	29	12	4.17	4.33
Elmo town, Emery County.....	136	108	51.9	94	52.1	10	60.0	28	26	18	3.00	3.45
Elsinore town, Sevier County.....	296	220	46.4	181	45.3	31	54.8	76	61	30	2.86	3.37
Elwood town, Box Elder County.....	299	264	52.3	241	52.7	11	63.6	35	30	17	3.45	3.71
Emery town, Emery County.....	115	77	37.7	71	38.0	2	50.0	38	35	14	2.50	3.19
Emigration Canyon CDP, Salt Lake County..	589	455	40.0	409	37.9	29	51.7	134	92	16	2.66	2.98
Enoch city, Iron County.....	1,586	1,390	61.4	1,221	62.3	116	54.3	196	162	57	3.66	3.92
Enterprise CDP, Morgan County.....	147	133	63.9	124	63.7	9	66.7	14	12	10	4.12	4.38
Enterprise city, Washington County.....	481	418	55.7	373	56.3	33	42.4	63	54	25	3.56	3.87
Ephraim city, Sanpete County.....	1,611	1,017	54.2	848	54.7	122	54.1	594	247	114	3.55	3.60
Erda CDP, Tooele County.....	1,260	1,137	59.9	1,029	60.1	69	58.0	123	91	18	3.64	3.84
Escalante city, Garfield County.....	334	217	34.1	191	32.5	16	56.3	117	101	40	2.39	3.03
Eureka city, Juab County.....	253	191	44.0	160	43.1	18	44.4	62	56	27	2.64	3.10
Fairfield town, Utah County.....	38	33	51.5	29	51.7	3	33.3	5	4	3	3.13	3.30
Fairview city, Sanpete County.....	413	323	46.4	273	46.9	38	42.1	90	82	51	3.02	3.50
Farmington city, Davis County.....	5,148	4,385	57.7	3,905	57.8	359	56.8	763	650	248	3.41	3.76
Farr West city, Weber County.....	1,883	1,593	50.0	1,436	49.7	92	50.0	290	254	141	3.15	3.47
Fayette town, Sanpete County.....	74	63	49.2	53	45.3	10	70.0	11	10	7	3.27	3.59
Ferron city, Emery County.....	549	439	44.0	381	43.3	43	46.5	110	102	39	2.90	3.28
Fielding town, Box Elder County.....	148	124	46.0	112	42.9	7	57.1	24	21	10	3.07	3.42
Fillmore city, Millard County.....	824	633	49.9	542	49.4	54	63.0	191	177	83	2.94	3.45
Flaming Gorge CDP, Daggett County.....	32	24	54.2	17	35.3	6	100.0	8	5	2	2.59	2.96
Fort Duchesne CDP, Uintah County.....	205	167	49.1	55	69.1	85	40.0	38	35	5	3.48	3.81
Fountain Green city, Sanpete County.....	327	265	53.2	242	52.5	17	58.8	62	56	31	3.28	3.75
Francis town, Summit County.....	344	286	56.6	254	55.5	19	68.4	58	50	12	3.13	3.47
Fremont CDP, Wayne County.....	53	37	56.8	29	55.2	5	40.0	16	15	8	2.74	3.41
Fruit Heights city, Davis County.....	1,466	1,285	46.1	1,159	46.0	85	47.1	181	160	79	3.40	3.68
Garden CDP, Rich County.....	78	53	26.4	49	22.4	2	100.0	25	24	12	2.32	2.92
Garden City town, Rich County.....	215	164	45.1	141	43.3	12	66.7	51	48	20	2.61	3.05
Garland city, Box Elder County.....	730	588	57.8	477	56.6	73	58.9	142	125	54	3.29	3.68
Genola town, Utah County.....	348	302	55.6	275	57.1	15	40.0	46	38	22	3.86	4.23
Glendale town, Kane County.....	124	104	42.3	92	42.4	8	37.5	20	18	11	3.07	3.44
Glenwood town, Sevier County.....	162	130	45.4	115	42.6	9	44.4	32	28	22	2.86	3.27
Goshen town, Utah County.....	285	225	58.2	184	56.5	26	69.2	60	47	22	3.23	3.66
Granite CDP, Salt Lake County.....	650	533	38.5	476	37.6	38	50.0	117	87	33	2.93	3.23
Grantsville city, Tooele County.....	2,751	2,218	55.2	1,853	54.5	239	59.0	533	455	197	3.23	3.65
Green River city, Emery County.....	333	252	47.2	205	46.8	29	51.7	81	62	33	2.86	3.31
Gunnison city, Sanpete County.....	464	464	49.8	389	47.3	53	66.0	114	106	61	3.07	3.51
Halchita CDP, San Juan County.....	65	57	56.1	32	65.6	22	40.9	8	7	2	4.09	4.44

Table 8.

**Households and Families: 2010—Con.**

[For information on confidentiality protection, nonsampling error, and definitions, see Selected Appendixes at &lt;www.census.gov/prod/cen2010/cph-1-a.pdf&gt;]

State County Place	Total households	Family households						Nonfamily households			Average size	
		Total		Husband-wife family		Female householder, no husband present		Total	Householder living alone		House- holds	Families
		Number	Percent with own children under 18 years	Number	Percent with own children under 18 years	Number	Percent with own children under 18 years		Total	65 years and over		
<b>PLACE—Con.</b>												
Halls Crossing CDP, San Juan County.....	4	2	0.0	2	0.0	0	(X)	2	2	0	1.50	2.00
Hanksville town, Wayne County.....	81	54	51.9	43	53.5	8	50.0	27	26	10	2.70	3.52
Harrisville city, Weber County.....	1,799	1,465	55.7	1,194	54.1	184	64.7	334	277	82	3.09	3.46
Hatch town, Garfield County.....	50	39	30.8	34	32.4	2	0.0	11	11	7	2.66	3.13
Heber city, Wasatch County.....	3,362	2,668	63.3	2,218	63.2	316	64.2	694	536	169	3.35	3.78
Helper city, Carbon County.....	915	575	38.6	448	35.3	88	55.7	340	288	109	2.41	3.03
Henefer town, Summit County.....	247	196	57.1	167	58.7	15	46.7	51	49	19	3.10	3.58
Henrieville town, Garfield County.....	78	59	40.7	48	41.7	9	33.3	19	18	10	2.95	3.51
Herriman city, Salt Lake County.....	5,542	5,022	73.8	4,504	74.2	338	71.3	520	359	58	3.93	4.13
Hideout town, Wasatch County.....	191	135	69.6	82	72.0	32	75.0	56	37	3	3.43	3.87
Highland city, Utah County.....	3,547	3,355	64.7	3,136	65.4	152	52.6	192	165	61	4.38	4.52
Hiildale city, Washington County.....	262	249	89.2	191	94.2	45	77.8	13	13	3	10.40	10.22
Hinckley town, Millard County.....	238	187	43.3	164	45.1	13	15.4	51	44	19	2.92	3.37
Holden town, Millard County.....	139	108	41.7	96	41.7	8	37.5	31	30	15	2.72	3.19
Holladay city, Salt Lake County.....	9,927	6,960	42.1	5,665	41.1	961	47.1	2,967	2,412	1,042	2.65	3.18
Honeyville city, Box Elder County.....	442	361	51.8	329	52.0	22	50.0	81	73	48	3.26	3.71
Hooper city, Weber County.....	2,082	1,824	54.6	1,641	54.1	123	56.9	258	200	63	3.47	3.72
Howell town, Box Elder County.....	86	63	46.0	57	43.9	4	50.0	23	20	9	2.85	3.48
Hoytsville CDP, Summit County.....	206	166	47.0	156	46.8	9	55.6	40	34	10	2.95	3.36
Huntington city, Emery County.....	726	566	49.8	465	48.0	68	60.3	160	143	55	2.93	3.39
Huntsville town, Weber County.....	204	159	40.9	132	42.4	20	35.0	45	37	13	2.98	3.48
Hurricane city, Washington County.....	4,609	3,545	44.4	3,014	41.3	370	62.4	1,064	900	445	2.87	3.32
Hyde Park city, Cache County.....	1,062	938	57.8	868	57.8	51	49.0	124	101	48	3.61	3.87
Hyrum city, Cache County.....	2,116	1,838	60.8	1,565	61.2	193	61.7	278	233	81	3.60	3.89
Independence town, Wasatch County.....	51	41	48.8	35	45.7	4	50.0	10	5	1	3.22	3.46
Ivins city, Washington County.....	2,427	1,948	38.4	1,702	36.3	183	51.4	479	397	216	2.78	3.12
Jensen CDP, Uintah County.....	143	105	50.5	91	50.5	7	71.4	38	31	14	2.88	3.41
Joseph town, Sevier County.....	110	92	47.8	78	44.9	6	66.7	18	17	6	3.13	3.47
Junction town, Piute County.....	68	48	45.8	41	46.3	4	50.0	20	20	6	2.81	3.54
Kamas city, Summit County.....	602	452	59.3	337	57.0	75	70.7	150	116	38	3.01	3.45
Kanab city, Kane County.....	1,729	1,130	39.3	971	37.2	115	53.9	599	534	224	2.44	3.08
Kanarraville town, Iron County.....	141	96	38.5	82	39.0	7	42.9	45	39	15	2.52	3.10
Kanosh town, Millard County.....	166	124	37.1	109	35.8	9	55.6	42	40	25	2.86	3.44
Kaysville city, Davis County.....	7,524	6,534	60.7	5,797	60.9	562	58.0	990	880	416	3.63	3.96
Kearns CDP, Salt Lake County.....	9,780	8,116	55.5	5,906	57.1	1,424	51.2	1,664	1,211	399	3.65	3.91
Kenilworth CDP, Carbon County.....	84	52	21.2	35	20.0	14	21.4	32	23	10	2.14	2.63
Kingston town, Piute County.....	64	48	37.5	41	36.6	4	25.0	16	15	4	2.70	3.21
Koosharem town, Sevier County.....	90	70	35.7	61	31.1	6	83.3	20	20	12	2.84	3.33
Lake Shore CDP, Utah County.....	232	212	47.6	194	47.9	9	44.4	20	20	10	3.46	3.63
Laketown town, Rich County.....	86	71	38.0	67	37.3	4	50.0	15	14	6	2.88	3.25
La Sal CDP, San Juan County.....	150	101	46.5	77	42.9	20	60.0	49	32	5	2.63	3.18
La Verkin city, Washington County.....	1,265	1,030	51.3	845	49.3	114	51.8	235	193	92	3.21	3.55
Layton city, Davis County.....	21,375	16,994	54.8	13,708	54.0	2,369	60.3	4,381	3,528	919	3.15	3.56
Learnington town, Millard County.....	75	60	41.7	53	39.6	6	66.7	15	12	6	3.01	3.38
Leeds town, Washington County.....	304	225	29.3	208	28.4	11	27.3	79	65	34	2.70	3.16
Lehi city, Utah County.....	12,402	10,998	68.8	9,723	70.0	883	59.6	1,404	1,116	359	3.81	4.08
Levan town, Juab County.....	299	213	49.3	190	48.9	13	46.2	86	78	48	2.81	3.48
Lewiston city, Cache County.....	559	460	52.8	415	50.8	34	70.6	99	91	42	3.14	3.54
Liberty CDP, Weber County.....	372	329	46.5	304	45.1	14	71.4	43	33	17	3.38	3.58
Lindon city, Utah County.....	2,518	2,279	57.2	2,069	58.1	143	51.0	239	198	97	3.97	4.20
Loa town, Wayne County.....	191	149	57.0	131	51.9	17	94.1	42	35	17	2.98	3.46
Logan city, Cache County.....	15,828	10,404	51.6	8,379	49.6	1,435	64.9	5,424	3,294	914	2.82	3.24
Lyman town, Wayne County.....	85	69	50.7	64	48.4	4	100.0	16	15	8	2.95	3.38
Lynndyl town, Millard County.....	40	29	41.4	27	40.7	1	0.0	11	10	4	2.65	3.17
Maeser CDP, Uintah County.....	1,123	923	54.9	798	53.9	79	60.8	200	171	75	3.21	3.59
Magna CDP, Salt Lake County.....	7,715	6,232	57.3	4,550	57.6	1,077	58.0	1,483	1,146	371	3.43	3.75
Manila town, Daggett County.....	143	89	31.5	76	28.9	8	50.0	54	52	24	2.17	2.82
Manti city, Sanpete County.....	1,037	820	48.5	678	46.3	107	61.7	217	198	93	3.16	3.64
Mantua town, Box Elder County.....	226	197	37.6	175	37.7	12	33.3	29	28	11	3.04	3.30
Mapleton city, Utah County.....	2,039	1,856	54.3	1,714	54.8	99	45.5	183	161	98	3.89	4.11
Marion CDP, Summit County.....	198	164	54.3	148	52.7	8	75.0	34	26	8	3.46	3.81
Marriott-Slaterville city, Weber County.....	575	461	42.3	376	40.2	51	54.9	114	89	34	2.96	3.29
Marysville town, Piute County.....	171	121	33.9	107	32.7	12	41.7	50	48	28	2.39	2.93
Mayfield town, Sanpete County.....	186	139	37.4	123	34.1	11	54.5	47	44	20	2.67	3.20
Meadow town, Millard County.....	116	86	45.3	79	44.3	5	60.0	30	28	18	2.67	3.23
Mendon city, Cache County.....	359	306	59.2	274	60.6	20	50.0	53	52	25	3.57	3.96
Mexican Hat CDP, San Juan County.....	17	9	11.1	5	0.0	3	33.3	8	8	2	1.82	2.56
Midvale city, Salt Lake County.....	10,913	6,774	46.9	4,571	43.6	1,514	56.7	4,139	3,166	811	2.55	3.15
Midway city, Wasatch County.....	1,276	1,015	48.6	891	47.3	86	59.3	261	210	74	3.01	3.41
Milford city, Beaver County.....	498	365	54.2	293	52.9	46	58.7	133	115	47	2.81	3.32
Millcreek CDP, Salt Lake County.....	24,633	15,474	43.7	11,689	42.2	2,697	49.9	9,159	7,059	2,850	2.49	3.10
Millville city, Cache County.....	504	449	58.1	409	59.9	28	39.3	55	44	19	3.63	3.90

Table 8.  
**Households and Families: 2010—Con.**

[For information on confidentiality protection, nonsampling error, and definitions, see Selected Appendixes at <www.census.gov/prod/cen2010/cph-1-a.pdf>]

State County Place	Total households	Family households						Nonfamily households			Average size	
		Total		Husband-wife family		Female householder, no husband present		Total	Householder living alone		House- holds	Families
		Number	Percent with own children under 18 years	Number	Percent with own children under 18 years	Number	Percent with own children under 18 years		Total	65 years and over		
<b>PLACE—Con.</b>												
Minersville town, Beaver County.....	271	221	55.2	201	54.7	11	54.5	50	45	22	3.35	3.79
Moab city, Grand County.....	2,109	1,211	45.3	835	39.0	267	58.1	898	668	229	2.36	2.98
Mona city, Juab County.....	425	365	59.2	333	59.2	24	56.3	60	51	22	3.64	4.02
Monroe city, Sevier County.....	789	616	45.5	522	45.8	68	42.6	173	152	83	2.84	3.27
Montezuma Creek CDP, San Juan County...	92	75	42.7	43	34.9	26	53.8	17	15	4	3.64	4.08
Monticello city, San Juan County.....	615	482	52.1	412	48.5	47	74.5	133	114	55	3.05	3.52
Morgan city, Morgan County.....	1,143	959	54.5	845	54.6	82	53.7	184	171	91	3.23	3.59
Moroni city, Sanpete County.....	445	353	55.8	288	53.5	44	68.2	92	85	44	3.20	3.67
Mountain Green CDP, Morgan County.....	650	596	51.5	561	51.0	25	60.0	54	45	23	3.55	3.74
Mount Pleasant city, Sanpete County.....	1,020	791	48.4	645	47.6	111	53.2	229	214	110	2.94	3.42
Murray city, Salt Lake County.....	18,226	12,049	42.1	8,857	39.8	2,290	50.5	6,177	4,840	1,682	2.56	3.12
Myton city, Duchesne County.....	208	145	45.5	106	41.5	19	57.9	63	47	13	2.74	3.26
Naples city, Uintah County.....	534	435	51.0	378	50.8	34	47.1	99	75	29	3.29	3.64
Navajo Mountain CDP, San Juan County.....	100	75	45.3	38	55.3	22	36.4	25	21	12	3.47	4.11
Neola CDP, Duchesne County.....	144	122	50.0	95	48.4	19	57.9	22	19	10	3.20	3.48
Nephi city, Juab County.....	1,690	1,357	54.8	1,146	54.1	152	59.2	333	301	124	3.13	3.57
Newcastle CDP, Iron County.....	74	62	51.6	52	55.8	7	42.9	12	12	5	3.27	3.65
New Harmony town, Washington County.....	78	61	29.5	52	26.9	5	80.0	17	15	8	2.65	3.08
Newton town, Cache County.....	232	195	53.3	178	53.9	13	38.5	37	33	19	3.40	3.79
Nibley city, Cache County.....	1,412	1,299	69.1	1,181	69.1	86	69.8	113	95	28	3.85	4.02
North Logan city, Cache County.....	2,556	2,022	54.1	1,734	53.9	204	58.8	534	406	173	3.23	3.66
North Ogden city, Weber County.....	5,569	4,633	47.7	3,964	46.6	479	49.7	936	822	336	3.11	3.46
North Salt Lake city, Davis County.....	5,353	4,157	55.5	3,412	55.1	511	63.6	1,196	870	193	3.05	3.46
Oak City town, Millard County.....	180	148	50.0	137	48.2	7	85.7	32	31	17	3.21	3.66
Oakley city, Summit County.....	498	376	56.9	337	56.7	27	51.9	122	107	52	2.95	3.47
Oasis CDP, Millard County.....	23	17	47.1	15	46.7	1	0.0	6	5	4	3.26	3.88
Ogden city, Weber County.....	29,631	19,126	51.1	12,960	48.4	4,279	59.5	10,505	8,256	2,439	2.73	3.36
Oijato-Monument Valley CDP, San Juan County.....	178	146	52.1	82	52.4	40	42.5	32	30	5	3.79	4.21
Ophir town, Tooele County.....	18	10	20.0	10	20.0	0	(X)	8	6	2	2.11	2.80
Orangeville city, Emery County.....	490	401	49.1	359	47.1	28	60.7	89	78	33	3.00	3.38
Orderville town, Kane County.....	209	155	38.1	136	38.2	16	31.3	54	49	25	2.76	3.28
Orem city, Utah County.....	25,816	20,363	51.1	16,842	52.2	2,492	49.2	5,453	3,691	1,503	3.35	3.71
Palmyra CDP, Utah County.....	156	135	37.8	122	36.1	6	66.7	21	18	4	3.15	3.34
Panguitch city, Garfield County.....	507	367	40.6	315	38.4	41	56.1	140	124	78	2.77	3.37
Paradise town, Cache County.....	268	230	49.6	204	50.5	16	43.8	38	35	19	3.37	3.71
Paragonah town, Iron County.....	180	139	36.0	119	37.8	16	25.0	41	38	15	2.71	3.18
Park City city.....	2,885	1,742	44.4	1,395	39.7	211	69.2	1,143	744	142	2.60	3.03
Summit County (part).....	2,881	1,739	44.4	1,392	39.7	211	69.2	1,142	743	142	2.60	3.03
Wasatch County (part).....	4	3	66.7	3	66.7	0	(X)	1	1	0	2.75	3.33
Parowan city, Iron County.....	1,033	735	43.0	606	42.2	87	50.6	298	266	152	2.67	3.24
Payson city, Utah County.....	5,057	4,256	61.5	3,549	62.4	511	58.9	801	690	292	3.60	3.97
Peoa CDP, Summit County.....	94	68	44.1	62	43.5	4	50.0	26	20	5	2.69	3.21
Perry city, Box Elder County.....	1,373	1,179	54.2	1,048	53.3	95	58.9	194	165	73	3.29	3.60
Peter CDP, Cache County.....	97	82	48.8	80	48.8	2	50.0	15	14	5	3.34	3.73
Pine Valley CDP, Washington County.....	88	74	12.2	71	9.9	2	50.0	14	14	6	2.11	2.32
Plain City city, Weber County.....	1,609	1,417	53.1	1,250	53.8	99	45.5	192	174	77	3.40	3.66
Pleasant Grove city, Utah County.....	9,381	7,844	61.5	6,666	62.3	863	58.2	1,537	1,184	395	3.57	3.93
Pleasant View city, Weber County.....	2,438	2,086	48.9	1,814	47.9	185	55.1	352	291	130	3.27	3.57
Plymouth town, Box Elder County.....	127	108	51.9	97	51.5	6	33.3	19	16	4	3.26	3.58
Portage town, Box Elder County.....	82	65	38.5	57	42.1	6	16.7	17	16	8	2.99	3.48
Price city, Carbon County.....	3,227	2,155	46.5	1,578	42.1	420	60.0	1,072	917	407	2.53	3.11
Providence city, Cache County.....	2,174	1,776	54.1	1,600	53.9	132	57.6	398	324	149	3.25	3.67
Provo city, Utah County.....	31,524	21,166	47.6	17,472	47.8	2,594	51.9	10,358	4,033	1,454	3.24	3.41
Randlett CDP, Uintah County.....	72	55	36.4	25	24.0	21	47.6	17	12	5	3.06	3.51
Randolph town, Rich County.....	156	122	48.4	108	47.2	11	63.6	34	25	19	2.97	3.44
Redmond town, Sevier County.....	254	203	45.8	181	46.4	9	55.6	51	46	22	2.87	3.28
Richfield city, Sevier County.....	2,553	1,871	53.0	1,540	51.3	231	63.6	682	599	282	2.88	3.42
Richmond city, Cache County.....	756	624	53.7	543	53.8	59	54.2	132	110	40	3.27	3.66
Riverdale city, Weber County.....	3,062	2,179	46.2	1,659	44.8	351	52.1	883	705	262	2.75	3.28
River Heights city, Cache County.....	555	460	49.6	415	49.4	34	50.0	95	77	39	3.12	3.50
Riverside CDP, Box Elder County.....	253	201	52.2	181	53.0	11	54.5	52	49	21	3.00	3.48
Riverton city, Salt Lake County.....	10,460	9,264	61.7	8,079	62.0	795	61.8	1,196	923	316	3.70	3.94
Rockville town, Washington County.....	119	63	27.0	55	20.0	6	66.7	56	40	8	2.06	2.60
Rocky Ridge town, Juab County.....	116	109	89.0	59	91.5	49	87.8	7	6	2	6.32	6.51
Roosevelt city, Duchesne County.....	1,887	1,460	59.9	1,120	58.3	251	67.3	427	334	114	3.15	3.58
Roy city, Weber County.....	12,174	9,480	52.9	7,297	51.7	1,470	58.2	2,694	2,192	790	3.02	3.43
Rush Valley town, Tooele County.....	166	123	34.1	104	32.7	12	50.0	43	34	13	2.69	3.17
St. George city, Washington County.....	25,520	18,684	42.8	15,411	39.9	2,340	57.6	6,836	5,351	2,979	2.82	3.26
Salem city, Utah County.....	1,737	1,515	56.7	1,375	57.1	95	58.9	222	197	96	3.70	4.02
Salina city, Sevier County.....	899	666	50.9	526	47.1	99	68.7	233	209	82	2.77	3.28
Salt Lake City city, Salt Lake County.....	74,513	39,093	47.3	28,240	46.0	7,260	54.2	35,420	25,812	6,215	2.44	3.25

Table 8.  
**Households and Families: 2010—Con.**

[For information on confidentiality protection, nonsampling error, and definitions, see Selected Appendixes at <www.census.gov/prod/cen2010/cph-1-a.pdf>]

State County Place	Total households	Family households						Nonfamily households			Average size	
		Total		Husband-wife family		Female householder, no husband present		Total	Householder living alone		House- holds	Families
		Number	Percent with own children under 18 years	Number	Percent with own children under 18 years	Number	Percent with own children under 18 years		Total	65 years and over		
<b>PLACE—Con.</b>												
Samak CDP, Summit County.....	115	73	45.2	64	45.3	5	60.0	42	30	6	2.50	3.04
Sandy city, Salt Lake County.....	28,296	22,553	47.6	18,710	46.8	2,682	52.7	5,743	4,461	1,645	3.08	3.45
Santa Clara city, Washington County.....	1,708	1,540	51.7	1,374	51.2	128	53.9	168	142	85	3.51	3.72
Santaquin city.....	2,338	2,061	66.3	1,822	67.1	155	57.4	277	229	80	3.90	4.17
Juab County (part).....	0	0	(X)	0	(X)	0	(X)	0	0	0	0.00	0.00
Utah County (part).....	2,338	2,061	66.3	1,822	67.1	155	57.4	277	229	80	3.90	4.17
Saratoga Springs city, Utah County.....	4,387	4,022	74.6	3,645	75.4	252	68.3	365	278	44	4.05	4.24
Scipio town, Millard County.....	120	95	36.8	91	37.4	2	0.0	25	21	16	2.73	3.04
Scotfield town, Carbon County.....	14	7	0.0	7	0.0	0	(X)	7	7	2	1.71	2.43
Sigurd town, Sevier County.....	144	111	51.4	88	47.7	14	57.1	33	31	19	2.98	3.50
Silver Summit CDP, Summit County.....	1,131	922	58.0	813	55.7	66	72.7	209	122	23	3.15	3.40
Smithfield city, Cache County.....	2,836	2,408	55.0	2,121	54.6	206	58.3	428	364	162	3.35	3.70
Snowville town, Box Elder County.....	54	43	53.5	42	52.4	1	100.0	11	11	5	3.09	3.60
Snyderville CDP, Summit County.....	2,222	1,429	55.1	1,205	51.9	154	78.6	793	567	104	2.53	3.10
South Jordan city, Salt Lake County.....	14,333	12,319	54.5	10,968	54.3	947	56.1	2,014	1,571	608	3.52	3.82
South Ogden city, Weber County.....	6,204	4,321	45.5	3,311	43.2	695	51.8	1,883	1,584	660	2.64	3.17
South Salt Lake city, Salt Lake County.....	8,554	4,604	50.0	2,825	47.3	1,202	58.3	3,950	2,907	531	2.46	3.24
South Weber city, Davis County.....	1,707	1,508	56.9	1,377	56.6	94	58.5	199	155	47	3.54	3.81
South Willard CDP, Box Elder County.....	474	398	60.3	357	59.4	26	73.1	76	62	25	3.31	3.62
Spanish Fork city, Utah County.....	9,069	7,885	65.8	6,833	67.2	760	58.7	1,184	1,027	392	3.73	4.06
Spanish Valley CDP, San Juan County.....	181	138	44.2	117	40.2	12	66.7	43	32	16	2.71	3.07
Spring City city, Sanpete County.....	327	261	44.4	231	42.0	18	55.6	66	57	29	3.02	3.45
Springdale town, Washington County.....	252	137	27.7	111	23.4	17	58.8	115	86	22	2.10	2.67
Spring Glen CDP, Carbon County.....	421	318	40.3	271	38.7	30	46.7	103	95	47	2.67	3.14
Spring Lake CDP, Utah County.....	141	124	43.5	106	37.7	12	75.0	17	16	9	3.25	3.51
Springville city, Utah County.....	8,531	7,117	60.1	5,951	60.9	811	58.9	1,414	1,189	433	3.44	3.81
Stansbury Park CDP, Tooele County.....	1,457	1,278	58.5	1,125	59.4	103	49.5	179	148	38	3.53	3.80
Sterling town, Sanpete County.....	81	68	44.1	57	43.9	8	37.5	13	11	4	3.23	3.60
Stockton town, Tooele County.....	216	173	41.0	140	37.9	16	37.5	43	35	8	2.85	3.18
Summit CDP, Iron County.....	72	47	29.8	40	25.0	7	57.1	25	23	13	2.22	2.74
Summit Park CDP, Summit County.....	2,751	2,099	54.5	1,802	52.3	178	72.5	652	419	77	2.83	3.15
Sunnyside city, Carbon County.....	142	98	42.9	77	41.6	12	33.3	44	37	18	2.65	3.17
Sunset city, Davis County.....	1,734	1,298	51.4	905	49.5	242	55.4	436	349	129	2.95	3.37
Sutherland CDP, Millard County.....	50	44	47.7	36	47.2	5	60.0	6	6	2	3.30	3.57
Syracuse city, Davis County.....	6,362	5,798	65.6	5,189	66.2	403	60.5	564	477	147	3.81	4.02
Tabiona town, Duchesne County.....	56	42	59.5	36	58.3	3	66.7	14	13	9	3.05	3.69
Taylorville city, Salt Lake County.....	19,761	14,487	46.3	10,845	45.0	2,498	52.8	5,274	4,069	1,322	2.96	3.43
Teasdale CDP, Wayne County.....	79	52	48.1	47	48.9	1	0.0	27	20	8	2.42	3.00
Thatcher CDP, Box Elder County.....	221	196	55.6	180	57.8	10	40.0	25	25	12	3.57	3.83
Thompson Springs CDP, Grand County.....	26	8	12.5	5	20.0	1	0.0	18	17	5	1.50	2.50
Timber Lakes CDP, Wasatch County.....	230	171	41.5	157	40.1	3	66.7	59	40	6	2.64	3.06
Tooele city, Tooele County.....	9,959	7,746	59.1	5,991	58.2	1,186	63.4	2,213	1,825	581	3.15	3.60
Toquerville town, Washington County.....	444	366	39.3	319	38.2	29	48.3	78	68	28	3.09	3.42
Torrey town, Wayne County.....	86	53	28.3	43	20.9	7	57.1	33	31	10	2.12	2.74
Tremonton city, Box Elder County.....	2,397	1,957	59.8	1,575	57.1	263	68.8	440	381	131	3.18	3.55
Trenton town, Cache County.....	144	121	53.7	105	52.4	11	54.5	23	22	14	3.22	3.60
Tropic town, Garfield County.....	178	145	46.9	124	46.0	14	64.3	33	30	18	2.98	3.39
Tselakai Dezza CDP, San Juan County.....	30	24	29.2	16	25.0	4	25.0	6	6	1	3.63	4.17
Uintah town, Weber County.....	417	346	44.8	300	44.7	28	50.0	71	58	27	3.17	3.52
Vernal city, Uintah County.....	3,193	2,227	55.7	1,665	53.1	370	65.7	966	767	283	2.79	3.31
Vernon town, Tooele County.....	79	66	42.4	58	43.1	4	50.0	13	12	6	3.08	3.33
Veyo CDP, Washington County.....	163	124	37.9	105	36.2	12	50.0	39	33	16	2.96	3.40
Vineyard town, Utah County.....	42	35	48.6	31	48.4	3	66.7	7	5	1	3.31	3.63
Virgin town, Washington County.....	202	139	34.5	117	33.3	14	42.9	63	45	20	2.64	3.14
Wales town, Sanpete County.....	87	75	45.3	67	44.8	6	50.0	12	12	5	3.20	3.53
Wallsburg town, Wasatch County.....	85	72	37.5	65	36.9	1	100.0	13	12	11	2.94	3.26
Wanship CDP, Summit County.....	138	110	37.3	96	33.3	9	44.4	28	23	10	2.90	3.25
Washington city, Washington County.....	6,120	4,970	47.4	4,302	46.4	461	56.4	1,150	932	467	3.06	3.41
Washington Terrace city, Weber County.....	3,327	2,343	46.1	1,736	42.9	438	55.9	984	839	405	2.68	3.21
Wellington city, Carbon County.....	602	452	44.9	356	41.0	68	57.4	150	123	52	2.78	3.20
Wellsville city, Cache County.....	1,012	877	56.3	781	56.0	68	64.7	135	122	57	3.39	3.71
Wendover city, Tooele County.....	486	308	63.6	218	60.6	52	73.1	178	145	24	2.88	3.72
West Bountiful city, Davis County.....	1,584	1,351	48.3	1,170	49.1	125	45.6	233	188	58	3.32	3.62
West Haven city, Weber County.....	3,200	2,595	59.7	2,137	57.9	311	73.0	605	479	113	3.21	3.59
West Jordan city, Salt Lake County.....	29,849	24,768	59.5	19,601	59.1	3,572	62.8	5,081	3,804	882	3.46	3.78
West Mountain CDP, Utah County.....	297	269	51.7	246	52.8	15	46.7	28	24	9	3.99	4.22
West Point city, Davis County.....	2,676	2,373	55.9	2,102	56.0	177	50.8	303	251	74	3.55	3.79
West Valley City city, Salt Lake County.....	37,139	29,564	55.3	21,532	55.1	5,235	57.6	7,575	5,621	1,718	3.48	3.83
West Wood CDP, Carbon County.....	258	225	50.2	203	50.2	14	42.9	33	33	15	3.27	3.58
White City CDP, Salt Lake County.....	1,701	1,353	43.5	1,027	43.8	211	46.0	348	255	108	3.18	3.52
White Mesa CDP, San Juan County.....	71	50	62.0	24	70.8	22	45.5	21	16	7	3.41	4.06

Table 8.

**Households and Families: 2010—Con.**[For information on confidentiality protection, nonsampling error, and definitions, see Selected Appendixes at <[www.census.gov/prod/cen2010/cph-1-a.pdf](http://www.census.gov/prod/cen2010/cph-1-a.pdf)>]

State County Place	Total households	Family households						Nonfamily households			Average size	
		Total		Husband-wife family		Female householder, no husband present		Total	Householder living alone		House- holds	Families
		Number	Percent with own children under 18 years	Number	Percent with own children under 18 years	Number	Percent with own children under 18 years		Total	65 years and over		
<b>PLACE—Con.</b>												
Whiterocks CDP, Uintah County.....	86	70	38.6	23	34.8	31	41.9	16	15	3	3.36	3.71
Willard city, Box Elder County.....	600	485	43.5	410	42.4	46	43.5	115	95	44	2.95	3.31
Wolf Creek CDP, Weber County.....	448	376	44.9	331	40.8	28	82.1	72	51	15	2.98	3.23
Woodland CDP, Summit County.....	114	97	36.1	84	34.5	12	50.0	17	15	5	3.01	3.29
Woodland Hills city, Utah County.....	343	325	50.5	309	50.5	9	55.6	18	11	5	3.92	4.04
Woodruff town, Rich County.....	56	46	41.3	39	43.6	5	40.0	10	10	4	3.21	3.63
Woods Cross city, Davis County.....	2,913	2,409	61.1	1,952	62.1	322	55.3	504	379	95	3.32	3.66

Table 9.

**Household Relationship and Group Quarters Population: 2010**

[For information on confidentiality protection, nonsampling error, and definitions, see Selected Appendixes at &lt;www.census.gov/prod/cen2010/cph-1-a.pdf&gt;]

State County County Subdivision Place	Household population							Group quarters population		
	Total	Householder	Relationship to householder					Total	Institutionalized population	Non-institutionalized population
			Spouse	Child	Other relatives	Nonrelatives				
						Total	Unmarried partner			
<b>Utah.....</b>	<b>2,717,733</b>	<b>877,692</b>	<b>535,827</b>	<b>991,058</b>	<b>166,072</b>	<b>147,084</b>	<b>40,142</b>	<b>46,152</b>	<b>22,161</b>	<b>23,991</b>
Beaver County.....	6,605	2,265	1,432	2,430	271	207	84	24	24	0
Beaver CCD.....	3,937	1,377	853	1,421	158	128	54	14	14	0
Beaver city.....	3,098	1,081	647	1,158	99	113	48	14	14	0
Milford-Minersville CCD.....	2,668	888	579	1,009	113	79	30	10	10	0
Milford city.....	1,399	498	293	499	56	53	18	10	10	0
Minersville town.....	907	271	201	375	41	19	10	0	0	0
Box Elder County.....	49,636	16,058	10,830	19,124	2,280	1,344	569	339	316	23
Brigham City CCD.....	26,566	8,801	5,716	9,943	1,328	778	321	298	285	13
Brigham City city (part).....	17,603	5,994	3,623	6,436	956	594	243	296	285	11
Mantua town.....	687	226	175	244	35	7	0	0	0	0
Perry city.....	4,512	1,373	1,048	1,862	159	70	36	0	0	0
South Willard CDP.....	1,571	474	357	634	52	54	24	0	0	0
Willard city.....	1,770	600	410	625	87	48	17	2	0	2
Howell-Snowville CCD.....	2,769	853	651	1,126	93	46	13	0	0	0
Garland city (part).....	37	13	8	11	4	1	1	0	0	0
Howell town.....	245	86	57	99	0	3	2	0	0	0
Plymouth town.....	414	127	97	163	19	8	3	0	0	0
Portage town.....	245	82	57	97	7	2	1	0	0	0
Snowville town.....	167	54	42	69	1	1	0	0	0	0
Thatcher CDP (part).....	550	149	127	231	38	5	1	0	0	0
Tremonton city (part).....	333	95	86	147	4	1	0	0	0	0
Tremonton CCD.....	19,927	6,279	4,377	7,913	852	506	232	32	31	1
Bear River City city.....	853	269	197	324	45	18	8	0	0	0
Brigham City city (part).....	0	0	0	0	0	0	0	0	0	0
Corinne city.....	685	228	149	256	41	11	7	0	0	0
Deweyville town.....	332	117	76	119	16	4	2	0	0	0
Elwood town.....	1,033	299	241	437	38	18	4	1	0	1
Fielding town.....	455	148	112	165	23	7	2	0	0	0
Garland city (part).....	2,363	717	469	969	117	91	34	0	0	0
Honeyville city.....	1,441	442	329	595	56	19	7	0	0	0
Riverside CDP.....	760	253	181	286	32	8	4	0	0	0
Thatcher CDP (part).....	239	72	53	91	14	9	1	0	0	0
Tremonton city (part).....	7,283	2,302	1,489	2,982	277	233	128	31	31	0
West Box Elder CCD.....	374	125	86	142	7	14	3	9	0	9
Cache County.....	109,062	34,722	22,650	40,489	4,370	6,831	1,063	3,594	564	3,030
East Cache CCD.....	105	34	23	47	0	1	1	0	0	0
Logan city (part).....	6	1	1	4	0	0	0	0	0	0
Millville city (part).....	0	0	0	0	0	0	0	0	0	0
Providence city (part).....	70	17	15	38	0	0	0	0	0	0
Hyrum CCD.....	9,796	2,759	2,076	4,261	496	204	68	3	0	3
Avon CDP.....	367	109	93	147	14	4	2	0	0	0
Hyrum city (part).....	7,558	2,102	1,552	3,345	384	175	58	0	0	0
Nibley city (part).....	108	31	25	45	5	2	1	0	0	0
Paradise town.....	904	268	204	380	40	12	5	0	0	0
Wellsville city (part).....	54	15	11	28	0	0	0	0	0	0
Lewiston CCD.....	6,152	1,907	1,415	2,471	254	105	40	10	10	0
Clarkston town.....	666	213	158	262	30	3	2	0	0	0
Cornish town.....	288	83	61	131	10	3	1	0	0	0
Cove CDP.....	460	138	112	195	13	2	0	0	0	0
Lewiston city.....	1,756	559	415	694	58	30	11	10	10	0
Richmond city.....	2,470	756	543	1,000	114	57	23	0	0	0
Trenton town (part).....	120	42	29	45	3	1	1	0	0	0
Logan CCD.....	74,554	24,603	14,997	25,820	2,920	6,214	841	3,540	513	3,027
Benson CDP (part).....	1,305	376	300	548	54	27	9	0	0	0
Hyde Park city.....	3,833	1,062	868	1,697	127	79	18	0	0	0
Hyrum city (part).....	51	14	13	17	5	2	0	0	0	0
Logan city (part).....	44,639	15,827	8,378	13,158	1,806	5,470	633	3,529	502	3,027
Millville city (part).....	1,829	504	409	838	56	22	9	0	0	0
Nibley city (part).....	5,330	1,381	1,156	2,531	162	100	32	0	0	0
North Logan city.....	8,258	2,556	1,734	3,274	374	320	65	11	11	0
Providence city (part).....	7,005	2,157	1,585	2,864	245	154	54	0	0	0
River Heights city.....	1,734	555	415	671	62	31	17	0	0	0
Wellsville city (part).....	0	0	0	0	0	0	0	0	0	0
Smithfield CCD.....	12,379	3,698	2,779	5,212	482	208	89	0	0	0
Amalga town.....	488	135	108	214	19	12	4	0	0	0
Benson CDP (part).....	180	55	46	66	9	4	0	0	0	0
Cache CDP.....	38	14	10	11	3	0	0	0	0	0
Newton town.....	789	232	178	337	30	12	5	0	0	0
Peter CDP (part).....	113	40	30	40	1	2	1	0	0	0
Smithfield city.....	9,495	2,836	2,121	3,990	383	165	72	0	0	0
Trenton town (part).....	344	102	76	158	4	4	3	0	0	0
Wellsville CCD.....	6,076	1,721	1,360	2,678	218	99	24	41	41	0
Mendon city.....	1,282	359	274	592	40	17	4	0	0	0
Peter CDP (part).....	211	57	50	101	2	1	0	0	0	0
Wellsville city (part).....	3,378	997	770	1,452	112	47	17	0	0	0



Table 9.

**Household Relationship and Group Quarters Population: 2010—Con.**

[For information on confidentiality protection, nonsampling error, and definitions, see Selected Appendixes at &lt;www.census.gov/prod/cen2010/cph-1-a.pdf&gt;]

State County County Subdivision Place	Household population							Group quarters population		
	Total	Householder	Relationship to householder					Total	Institutionalized population	Non-institutionalized population
			Spouse	Child	Other relatives	Nonrelatives				
						Total	Unmarried partner			
Carbon County.....	20,859	7,978	4,348	6,482	1,135	916	450	544	190	354
East Carbon CCD.....	1,683	694	345	447	111	86	48	0	0	0
East Carbon city.....	1,301	549	267	331	90	64	38	0	0	0
Sunnyside city.....	377	142	77	115	21	22	10	0	0	0
Helper CCD.....	3,537	1,423	757	1,007	196	154	78	2	0	2
Clear Creek CDP.....	4	3	1	0	0	0	0	0	0	0
Helper city.....	2,201	915	448	585	134	119	59	0	0	0
Kenilworth CDP.....	180	84	35	39	11	11	9	0	0	0
Scofield town.....	24	14	7	1	2	0	0	0	0	0
Spring Glen CDP (part).....	1,026	376	241	341	46	22	9	0	0	0
Price CCD.....	15,639	5,861	3,246	5,028	828	676	324	542	190	352
Carbonville CDP.....	1,567	598	311	446	118	94	51	0	0	0
Price city.....	8,176	3,227	1,578	2,580	399	392	181	539	190	349
Spring Glen CDP (part).....	100	45	30	20	4	1	0	0	0	0
Wellington city.....	1,676	602	356	548	91	79	40	0	0	0
West Wood CDP.....	844	258	203	335	43	5	1	0	0	0
Daggett County.....	996	426	254	254	40	22	18	63	63	0
East Daggett CCD.....	173	69	41	53	6	4	4	0	0	0
Dutch John CDP.....	145	57	33	46	6	3	3	0	0	0
West Daggett CCD.....	823	357	213	201	34	18	14	63	63	0
Flaming Gorge CDP.....	83	32	17	28	2	4	2	0	0	0
Manila town.....	310	143	76	68	18	5	3	0	0	0
Davis County.....	303,186	93,545	63,601	121,877	15,289	8,874	3,304	3,293	1,398	1,895
North Davis CCD.....	195,286	58,717	40,109	80,925	9,762	5,773	2,261	2,139	263	1,876
Clearfield city.....	28,849	9,361	5,246	11,349	1,594	1,299	553	1,263	144	1,119
Clinton city.....	20,420	5,990	4,230	8,464	1,108	628	244	6	0	6
Farmington city (part).....	174	47	43	81	2	1	1	0	0	0
Fruit Heights city (part).....	4,841	1,429	1,126	1,940	273	73	22	0	0	0
Kaysville city (part).....	26,782	7,410	5,693	12,221	1,073	385	124	24	0	24
Layton city.....	67,267	21,375	13,708	26,313	3,519	2,352	903	44	26	18
South Weber city.....	6,051	1,707	1,377	2,640	224	103	44	0	0	0
Sunset city.....	5,122	1,734	905	1,810	365	308	138	0	0	0
Syracuse city.....	24,238	6,362	5,189	11,280	1,040	367	141	93	93	0
West Point city.....	9,511	2,676	2,102	4,048	464	221	79	0	0	0
South Davis CCD.....	107,900	34,828	23,492	40,952	5,527	3,101	1,043	1,154	1,135	19
Bountiful city.....	42,222	14,504	9,293	14,990	2,256	1,179	381	330	318	12
Centerville city.....	15,311	4,881	3,458	5,805	847	320	94	24	19	5
Farmington city (part).....	17,386	5,101	3,862	7,439	670	314	110	715	715	0
Fruit Heights city (part).....	146	37	33	72	3	1	1	0	0	0
Kaysville city (part).....	494	114	104	254	20	2	2	0	0	0
North Salt Lake city.....	16,320	5,353	3,412	5,974	836	745	263	2	0	2
West Bountiful city.....	5,265	1,584	1,170	2,054	318	139	51	0	0	0
Woods Cross city.....	9,678	2,913	1,952	3,954	500	359	131	83	83	0
Duchesne County.....	18,310	6,003	3,885	6,712	1,027	683	297	297	288	9
Duchesne CCD.....	3,687	1,306	837	1,242	185	117	52	152	152	0
Duchesne city.....	1,538	505	320	575	83	55	24	152	152	0
Tabiona town.....	171	56	36	65	12	2	1	0	0	0
North Duchesne CCD.....	6	4	1	0	1	0	0	0	0	0
Roosevelt CCD.....	14,615	4,692	3,046	5,470	841	566	245	145	136	9
Altamont town.....	225	83	49	85	1	7	4	0	0	0
Bluebell CDP.....	293	91	73	114	12	3	2	0	0	0
Myton city.....	569	208	106	173	49	33	24	0	0	0
Neola CDP.....	461	144	95	172	35	15	11	0	0	0
Roosevelt city.....	5,947	1,887	1,120	2,303	346	291	106	99	93	6
South Duchesne CCD.....	2	1	1	0	0	0	0	0	0	0
Emery County.....	10,933	3,732	2,533	3,887	529	252	123	43	43	0
Castle Dale-Huntington CCD.....	7,504	2,534	1,738	2,739	342	151	69	10	10	0
Castle Dale city.....	1,630	560	376	586	70	38	18	0	0	0
Cleveland town.....	464	171	112	159	17	5	5	0	0	0
Elmo town.....	408	136	94	154	17	7	2	10	10	0
Huntington city.....	2,129	726	465	781	104	53	25	0	0	0
Orangeville city.....	1,470	490	359	530	65	26	12	0	0	0
Emery-Ferron CCD.....	2,297	808	556	754	123	56	25	33	33	0
Clawson town.....	163	56	38	43	21	5	3	0	0	0
Emery town.....	288	115	71	87	11	4	3	0	0	0
Ferron city.....	1,593	549	381	546	75	42	17	33	33	0
Green River CCD.....	1,132	390	239	394	64	45	29	0	0	0
Green River city.....	952	333	205	327	50	37	23	0	0	0
Garfield County.....	5,001	1,930	1,145	1,535	202	189	86	171	171	0
East Garfield CCD.....	98	52	21	14	2	9	7	0	0	0
Escalante CCD.....	1,258	529	298	337	38	56	31	0	0	0
Boulder town.....	226	99	47	50	5	25	10	0	0	0
Escalante city.....	797	334	191	224	26	22	18	0	0	0
Panguitch CCD.....	2,206	808	515	728	101	54	28	171	171	0
Hatch town.....	133	50	34	42	7	0	0	0	0	0
Panguitch city.....	1,404	507	315	477	78	27	17	116	116	0

Table 9.

**Household Relationship and Group Quarters Population: 2010—Con.**

[For information on confidentiality protection, nonsampling error, and definitions, see Selected Appendixes at &lt;www.census.gov/prod/cen2010/cph-1-a.pdf&gt;]

State County County Subdivision Place	Household population							Group quarters population		
	Total	Householder	Relationship to householder					Total	Institutionalized population	Non-institutionalized population
			Spouse	Child	Other relatives	Nonrelatives				
						Total	Unmarried partner			
Garfield County—Con.										
Tropic CCD.....	1,439	541	311	456	61	70	20	0	0	0
Antimony town.....	122	54	34	25	4	5	4	0	0	0
Bryce Canyon City town.....	198	69	31	55	6	37	5	0	0	0
Cannonville town.....	167	60	40	56	10	1	1	0	0	0
Henrieville town.....	230	78	48	89	11	4	1	0	0	0
Tropic town.....	530	178	124	197	25	6	4	0	0	0
Grand County.....	9,082	3,889	1,739	2,326	394	734	318	143	47	96
Moab CCD.....	8,955	3,821	1,715	2,309	383	727	313	143	47	96
Castle Valley town.....	319	170	83	34	4	28	15	0	0	0
Moab city.....	4,968	2,109	835	1,329	231	464	194	78	47	31
Thompson Springs CCD.....	127	68	24	17	11	7	5	0	0	0
Thompson Springs CDP.....	39	26	5	1	6	1	1	0	0	0
Uintah and Ouray CCD.....	0	0	0	0	0	0	0	0	0	0
Iron County.....	45,113	15,022	9,097	15,500	2,110	3,384	598	1,050	318	732
Beryl-Newcastle CCD.....	1,304	436	247	471	73	77	21	9	4	5
Beryl Junction CDP.....	197	55	27	80	15	20	8	0	0	0
Newcastle CDP.....	242	74	52	98	14	4	0	5	0	5
Cedar City CCD.....	39,892	13,109	7,964	13,779	1,831	3,209	529	1,007	280	727
Cedar City city.....	27,871	9,469	5,325	9,050	1,205	2,822	422	986	259	727
Enoch city.....	5,803	1,586	1,221	2,560	272	164	41	0	0	0
Kanarrville town.....	355	141	82	100	20	12	5	0	0	0
Parowan CCD.....	3,917	1,477	886	1,250	206	98	48	34	34	0
Brian Head town.....	83	40	14	21	4	4	4	0	0	0
Paragonah town.....	488	180	119	160	24	5	2	0	0	0
Parowan city.....	2,756	1,033	606	904	139	74	35	34	34	0
Summit CDP.....	160	72	40	35	7	6	2	0	0	0
Juab County.....	10,124	3,093	2,118	4,227	480	206	79	122	103	19
Eureka CCD.....	693	267	167	209	36	14	6	0	0	0
Eureka city.....	669	253	160	207	35	14	6	0	0	0
Nephi CCD.....	9,247	2,764	1,920	3,959	424	180	70	119	103	16
Levan town.....	841	299	190	298	41	13	10	0	0	0
Mona city.....	1,547	425	333	704	67	18	8	0	0	0
Nephi city.....	5,294	1,690	1,146	2,112	232	114	45	95	79	16
Rocky Ridge town.....	733	116	59	498	44	16	3	0	0	0
Santaquin city (part).....	0	0	0	0	0	0	0	0	0	0
West Juab CCD.....	184	62	31	59	20	12	3	3	0	3
Kane County.....	7,025	2,900	1,646	1,976	259	244	126	100	100	0
Kanab CCD.....	5,597	2,357	1,302	1,529	202	207	115	100	100	0
Big Water town.....	475	219	101	106	20	29	21	0	0	0
Kanab city.....	4,212	1,729	971	1,240	138	134	69	100	100	0
Orderville CCD.....	1,428	543	344	447	57	37	11	0	0	0
Alton town.....	119	39	27	44	8	1	0	0	0	0
Glendale town.....	381	124	92	151	11	3	2	0	0	0
Orderville town.....	577	209	136	196	21	15	2	0	0	0
Millard County.....	12,381	4,201	2,846	4,474	560	300	131	122	104	18
Delta CCD.....	7,615	2,549	1,721	2,803	326	216	89	89	75	14
Delta city.....	3,347	1,151	686	1,243	136	131	55	89	75	14
Deseret CDP.....	353	111	77	147	9	9	1	0	0	0
Hinckley town.....	696	238	164	244	36	14	6	0	0	0
Leamington town.....	226	75	53	75	15	8	5	0	0	0
Lynndyl town.....	106	40	27	33	3	3	2	0	0	0
Oak City town.....	578	180	137	223	33	5	0	0	0	0
Oasis CDP.....	75	23	15	28	6	3	0	0	0	0
Scipio town (part).....	0	0	0	0	0	0	0	0	0	0
Sutherland CDP.....	165	50	36	63	14	2	1	0	0	0
Fillmore CCD.....	4,606	1,588	1,090	1,625	228	75	36	33	29	4
Fillmore city.....	2,420	824	542	888	121	45	22	15	11	4
Holden town.....	378	139	96	135	6	2	2	0	0	0
Kanosh town.....	474	166	109	162	31	6	4	0	0	0
Meadow town.....	310	116	79	109	4	2	1	0	0	0
Scipio town (part).....	327	120	91	90	13	13	3	0	0	0
Garrison-Sevier Lake CCD.....	160	64	35	46	6	9	6	0	0	0
Morgan County.....	9,469	2,820	2,234	3,893	387	135	50	0	0	0
Morgan North CCD.....	8,042	2,370	1,878	3,365	313	116	43	0	0	0
Enterprise CDP.....	605	147	124	286	39	9	2	0	0	0
Morgan city.....	3,687	1,143	845	1,516	123	60	24	0	0	0
Mountain Green CDP.....	2,309	650	561	988	82	28	10	0	0	0
Morgan South CCD.....	1,427	450	356	528	74	19	7	0	0	0
Piute County.....	1,519	576	375	502	49	17	11	37	37	0
Circleville CCD.....	1,070	386	258	373	42	11	7	17	17	0
Circleville town.....	547	194	134	190	23	6	3	0	0	0
Junction town.....	191	68	41	71	10	1	1	0	0	0
Kingston town.....	173	64	41	59	6	3	2	0	0	0

Table 9.

**Household Relationship and Group Quarters Population: 2010—Con.**

[For information on confidentiality protection, nonsampling error, and definitions, see Selected Appendixes at &lt;www.census.gov/prod/cen2010/cph-1-a.pdf&gt;]

State County County Subdivision Place	Household population							Group quarters population		
	Total	Householder	Relationship to householder					Total	Institutionalized population	Non-institutionalized population
			Spouse	Child	Other relatives	Nonrelatives				
						Total	Unmarried partner			
Piute County—Con.										
Marysville CCD.....	449	190	117	129	7	6	4	20	20	0
Marysville town.....	408	171	107	120	7	3	2	0	0	0
Rich County.....	2,263	805	575	796	54	33	17	1	1	0
Garden City-Laketown CCD.....	1,226	467	327	392	25	15	7	0	0	0
Garden CDP.....	181	78	49	48	5	1	1	0	0	0
Garden City town.....	562	215	141	188	8	10	5	0	0	0
Laketown town.....	248	86	67	88	5	2	0	0	0	0
Randolph-Woodruff CCD.....	1,037	338	248	404	29	18	10	1	1	0
Randolph town.....	463	156	108	173	17	9	5	1	1	0
Woodruff town.....	180	56	39	70	12	3	2	0	0	0
Salt Lake County.....	1,015,649	342,622	187,678	347,268	74,700	63,381	19,956	14,006	9,420	4,586
Bingham CCD.....	54,965	14,391	11,005	24,947	3,034	1,588	551	323	282	41
Bluffdale city (part).....	13	4	0	8	1	0	0	0	0	0
Copperton CDP.....	826	284	167	299	45	31	15	0	0	0
Herriman city (part).....	21,785	5,542	4,504	10,194	1,029	516	192	0	0	0
Riverton city (part).....	10,037	2,737	2,003	4,569	407	321	119	0	0	0
South Jordan city (part).....	2,616	638	543	1,238	143	54	20	0	0	0
West Jordan city (part).....	18,665	4,890	3,555	8,251	1,341	628	192	323	282	41
Cottonwood CCD.....	4,314	1,636	1,037	1,158	198	285	88	113	0	113
Alta town.....	270	156	30	21	6	57	14	113	0	113
Cottonwood Heights city (part).....	2,030	734	503	534	112	147	40	0	0	0
Granite CDP (part).....	965	333	245	320	32	35	13	0	0	0
Holladay city (part).....	443	154	117	141	21	10	4	0	0	0
Sandy city (part).....	259	79	65	91	24	0	0	0	0	0
Emigration CCD.....	8,908	3,300	2,261	2,681	340	326	128	0	0	0
Cottonwood Heights city (part).....	0	0	0	0	0	0	0	0	0	0
Emigration Canyon CDP.....	1,567	589	409	452	39	78	34	0	0	0
Holladay city (part).....	302	96	74	118	10	4	3	0	0	0
Millcreek CDP (part).....	6,983	2,596	1,765	2,094	287	241	89	0	0	0
Salt Lake City city (part).....	0	0	0	0	0	0	0	0	0	0
Magna CCD.....	28,663	8,305	5,022	11,007	2,667	1,662	586	49	33	16
Magna CDP.....	26,456	7,715	4,550	10,077	2,515	1,599	558	49	33	16
West Jordan city (part).....	2,037	530	430	879	139	59	27	0	0	0
West Valley City city (part).....	155	48	40	50	13	4	1	0	0	0
Salt Lake City CCD.....	918,799	314,990	168,353	307,475	68,461	59,520	18,603	13,521	9,105	4,416
Bluffdale city (part).....	7,585	1,962	1,468	3,349	582	224	64	0	0	0
Cottonwood Heights city (part).....	31,389	11,725	6,755	9,548	1,505	1,856	588	14	0	14
Draper city (part).....	36,572	11,017	7,755	15,097	1,496	1,207	395	3,960	3,960	0
Granite CDP (part).....	940	317	231	296	63	33	11	27	16	11
Herriman city (part).....	0	0	0	0	0	0	0	0	0	0
Holladay city (part).....	25,561	9,677	5,474	8,161	1,080	1,169	362	166	160	6
Kearns CDP.....	35,718	9,780	5,906	13,303	4,374	2,355	676	13	10	3
Midvale city.....	27,879	10,913	4,571	7,943	2,079	2,373	830	85	10	75
Millcreek CDP (part).....	54,363	22,037	9,924	15,648	2,809	3,945	1,262	793	762	31
Murray city.....	46,571	18,226	8,857	13,796	2,940	2,752	1,082	175	124	51
Riverton city (part).....	28,671	7,723	6,076	12,396	1,740	736	190	45	14	31
Salt Lake City city (part).....	181,645	74,513	28,240	47,432	12,363	19,097	5,510	4,795	822	3,973
Sandy city (part).....	86,837	28,217	18,645	31,250	5,240	3,485	1,080	365	287	78
South Jordan city (part).....	47,795	13,695	10,425	19,452	2,880	1,343	369	7	7	0
South Salt Lake city.....	21,036	8,554	2,825	5,746	1,739	2,172	813	2,581	2,581	0
Taylorsville city.....	58,540	19,761	10,845	19,256	5,150	3,528	1,162	112	82	30
West Jordan city (part).....	82,508	24,429	15,616	32,257	6,278	3,928	1,331	179	112	67
West Valley City city (part).....	129,132	37,091	21,492	47,064	14,964	8,521	2,617	193	158	35
White City CDP.....	5,401	1,701	1,027	1,844	534	295	88	6	0	6
San Juan County.....	14,457	4,505	2,483	5,559	1,472	438	313	289	158	131
Blanding CCD.....	4,749	1,544	888	1,799	372	146	96	155	60	95
Blanding city.....	3,228	1,013	598	1,294	235	88	54	147	60	87
Bluff CDP.....	258	129	45	52	17	15	11	0	0	0
Halls Crossing CDP.....	6	4	2	0	0	0	0	0	0	0
Mexican Hat CDP.....	31	17	5	6	3	0	0	0	0	0
White Mesa CDP.....	242	71	24	90	39	18	17	0	0	0
Casa del Eco Mesa-White Mesa CCD.....	3,882	1,068	513	1,538	662	101	76	0	0	0
Aneth CDP.....	501	123	68	213	88	9	8	0	0	0
Montezuma Creek CDP.....	335	92	43	121	67	12	9	0	0	0
Tselakai Dezza CDP.....	109	30	16	33	27	3	2	0	0	0
Monticello CCD.....	3,646	1,280	810	1,292	140	124	83	127	98	29
La Sal CDP.....	395	150	77	120	23	25	21	0	0	0
Monticello city.....	1,874	615	412	738	65	44	26	98	98	0
Spanish Valley CDP.....	491	181	117	154	15	24	18	0	0	0
Ojato CCD.....	2,180	613	272	930	298	67	58	7	0	7
Halchita CDP.....	266	65	32	123	41	5	3	0	0	0
Navajo Mountain CDP.....	347	100	38	140	55	14	10	7	0	7
Ojato-Monument Valley CDP.....	674	178	82	277	109	28	26	0	0	0
Sanpete County.....	25,405	7,952	5,178	9,100	1,262	1,913	211	2,417	1,798	619
Ephraim-Manti CCD.....	10,460	3,113	1,861	3,443	471	1,572	62	522	163	359
Ephraim city.....	5,722	1,611	848	1,579	213	1,471	33	413	54	359

Table 9.

**Household Relationship and Group Quarters Population: 2010—Con.**

[For information on confidentiality protection, nonsampling error, and definitions, see Selected Appendixes at &lt;www.census.gov/prod/cen2010/cph-1-a.pdf&gt;]

State County County Subdivision Place	Household population							Group quarters population		
	Total	Householder	Relationship to householder					Total	Institutionalized population	Non-institutionalized population
			Spouse	Child	Other relatives	Nonrelatives				
						Total	Unmarried partner			
Sanpete County—Con.										
Ephraim-Manti CCD—Con.										
Manti city.....	3,276	1,037	678	1,322	168	71	22	0	0	0
Mayfield town.....	496	186	123	146	37	4	3	0	0	0
Sterling town.....	262	81	57	104	16	4	1	0	0	0
Gunnison CCD.....	3,883	1,234	836	1,497	211	105	51	1,557	1,557	0
Centerfield town.....	1,322	405	257	521	80	59	29	45	45	0
Fayette town.....	242	74	53	89	21	5	3	0	0	0
Gunnison city.....	1,773	578	389	686	91	29	15	1,512	1,512	0
Mount Pleasant-Moroni CCD.....	11,062	3,605	2,481	4,160	580	236	98	338	78	260
Fairview city.....	1,247	413	273	477	58	26	12	0	0	0
Fountain Green city.....	1,071	327	242	426	60	16	7	0	0	0
Moroni city.....	1,423	445	288	583	73	34	17	0	0	0
Mount Pleasant city.....	2,998	1,020	645	1,107	159	67	22	262	15	247
Spring City city.....	988	327	231	356	52	22	8	0	0	0
Wales town.....	278	87	67	112	11	1	1	24	24	0
Sevier County.....	20,501	7,094	4,637	7,369	857	544	242	301	267	34
Monroe CCD.....	4,883	1,699	1,126	1,717	219	122	62	19	19	0
Elsinore town.....	847	296	181	306	34	30	16	0	0	0
Joseph town.....	344	110	78	124	25	7	5	0	0	0
Monroe city.....	2,237	789	522	794	83	49	26	19	19	0
Richfield CCD.....	10,913	3,762	2,428	3,990	421	312	127	282	248	34
Annabella town.....	795	245	197	317	32	4	3	0	0	0
Central Valley town.....	528	182	137	191	12	6	2	0	0	0
Glenwood town.....	464	162	115	172	8	7	3	0	0	0
Koosharem town.....	256	90	61	93	9	3	0	71	71	0
Richfield city.....	7,340	2,553	1,540	2,711	284	252	99	211	177	34
Salina city (part).....	0	0	0	0	0	0	0	0	0	0
Sigurd town (part).....	429	144	88	165	25	7	3	0	0	0
Salina CCD.....	4,705	1,633	1,083	1,662	217	110	53	0	0	0
Aurora city.....	1,016	338	257	356	48	17	9	0	0	0
Redmond town.....	730	254	181	255	26	14	9	0	0	0
Salina city (part).....	2,489	899	526	874	118	72	33	0	0	0
Sigurd town (part).....	0	0	0	0	0	0	0	0	0	0
Summit County.....	36,208	12,990	7,891	11,364	1,339	2,624	792	116	70	46
Coalville CCD.....	4,795	1,621	1,124	1,730	183	137	81	70	70	0
Coalville city.....	1,363	453	282	493	75	60	29	0	0	0
Echo CDP.....	56	22	15	15	3	1	1	0	0	0
Henefer town.....	766	247	167	317	21	14	10	0	0	0
Hoytsville CDP.....	607	206	156	212	23	10	6	0	0	0
Silver Summit CDP (part).....	220	79	54	72	6	9	6	70	70	0
Wanship CDP.....	400	138	96	128	23	15	10	0	0	0
Kamas CCD.....	6,762	2,292	1,501	2,420	288	261	108	1	0	1
Francis town.....	1,077	344	254	417	36	26	11	0	0	0
Kamas city.....	1,810	602	337	664	107	100	37	1	0	1
Marion CDP.....	685	198	148	281	32	26	8	0	0	0
Oakley city.....	1,470	498	337	547	46	42	17	0	0	0
Peoa CDP.....	253	94	62	81	7	9	5	0	0	0
Samak CDP.....	287	115	64	70	15	23	10	0	0	0
Woodland CDP.....	343	114	84	113	25	7	5	0	0	0
Park City CCD.....	24,651	9,077	5,266	7,214	868	2,226	603	45	0	45
Park City city (part).....	7,502	2,881	1,392	1,747	389	1,093	219	45	0	45
Silver Summit CDP (part).....	3,342	1,052	759	1,184	135	212	60	0	0	0
Snyderville CDP.....	5,612	2,222	1,205	1,671	130	384	152	0	0	0
Summit Park CDP.....	7,775	2,751	1,802	2,510	203	509	159	0	0	0
Tooele County.....	57,863	17,971	11,589	22,998	3,286	2,019	951	355	281	74
Dugway-Wendover CCD.....	2,451	868	424	916	141	102	68	26	0	26
Dugway CDP.....	769	287	155	306	14	7	2	26	0	26
Wendover city.....	1,400	486	218	522	97	77	58	0	0	0
Rush Valley CCD.....	941	332	223	285	62	39	20	0	0	0
Ophir town.....	38	18	10	7	1	2	2	0	0	0
Rush Valley town.....	447	166	104	131	32	14	10	0	0	0
Stockton town (part).....	0	0	0	0	0	0	0	0	0	0
Vernon town.....	243	79	58	87	9	10	1	0	0	0
Tooele-Grantsville CCD.....	54,471	16,771	10,942	21,797	3,083	1,878	863	329	281	48
Erda CDP.....	4,583	1,260	1,029	1,954	249	91	48	59	44	15
Grantsville city.....	8,893	2,751	1,853	3,534	483	272	133	0	0	0
Stansbury Park CDP.....	5,145	1,457	1,125	2,164	286	113	50	0	0	0
Stockton town (part).....	616	216	140	194	44	22	11	0	0	0
Tooele city.....	31,362	9,959	5,991	12,353	1,765	1,294	582	243	237	6
Uintah County.....	32,396	10,563	6,522	11,696	2,228	1,387	572	192	179	13
Uintah and Ouray CCD.....	5,750	1,771	958	2,017	786	218	111	3	0	3
Ballard town.....	801	247	169	289	68	28	11	0	0	0
Bonanza CDP.....	1	1	0	0	0	0	0	0	0	0
Fort Duchesne CDP.....	714	205	55	261	153	40	22	0	0	0
Randlett CDP.....	220	72	25	59	54	10	9	0	0	0
Whiterocks CDP.....	289	86	23	103	64	13	8	0	0	0

Table 9.

**Household Relationship and Group Quarters Population: 2010—Con.**

[For information on confidentiality protection, nonsampling error, and definitions, see Selected Appendixes at &lt;www.census.gov/prod/cen2010/cph-1-a.pdf&gt;]

State County County Subdivision Place	Household population							Group quarters population		
	Total	House- holder	Relationship to householder					Total	Institution- alized population	Non- institution- alized population
			Spouse	Child	Other relatives	Nonrelatives				
						Total	Unmarried partner			
Uintah County—Con.										
Vernal CCD.....	26,646	8,792	5,564	9,679	1,442	1,169	461	189	179	10
Jensen CDP.....	412	143	91	146	16	16	4	0	0	0
Maeser CDP.....	3,601	1,123	798	1,418	178	84	40	0	0	0
Naples city.....	1,755	534	378	645	127	71	25	0	0	0
Vernal city.....	8,900	3,193	1,665	2,993	492	557	220	189	179	10
Utah County.....	502,652	140,602	98,318	203,485	28,040	32,207	3,168	13,912	2,782	11,130
American Fork-Pleasant Grove CCD.....	121,040	31,856	24,488	55,590	6,294	2,812	625	412	114	298
Alpine city.....	9,555	2,389	1,997	4,547	485	137	19	0	0	0
American Fork city (part).....	24,900	6,995	4,945	10,815	1,440	705	175	283	72	211
Cedar Hills city.....	9,796	2,355	1,956	4,957	383	145	32	0	0	0
Draper city (part).....	1,742	527	422	709	35	49	12	0	0	0
Highland city.....	15,523	3,547	3,136	7,932	739	169	37	0	0	0
Lehi city (part).....	14,764	3,749	3,003	7,117	596	299	71	0	0	0
Lindon city (part).....	10,004	2,518	2,069	4,600	619	198	29	66	0	66
Orem city (part).....	7	4	1	0	2	0	0	0	0	0
Pleasant Grove city.....	33,458	9,381	6,666	14,408	1,919	1,084	244	51	42	9
Provo city (part).....	75	23	18	21	13	0	0	0	0	0
Goshen CCD.....	3,455	941	715	1,508	202	89	31	46	0	46
Elberta CDP.....	256	68	50	103	18	17	4	0	0	0
Genola town (part).....	1,343	348	275	621	80	19	6	27	0	27
Goshen town.....	921	285	184	366	48	38	16	0	0	0
Santaquin city (part).....	625	157	134	300	26	8	2	0	0	0
Lehi CCD.....	74,490	18,910	15,270	35,477	3,196	1,637	473	126	35	91
American Fork city (part).....	1,080	279	219	492	57	33	8	0	0	0
Cedar Fort town.....	368	125	84	131	20	8	4	0	0	0
Eagle Mountain city.....	21,415	5,111	4,330	10,611	904	459	133	0	0	0
Fairfield town.....	119	38	29	43	4	5	2	0	0	0
Lehi city (part).....	32,536	8,653	6,720	14,990	1,420	753	205	107	16	91
Lindon city (part).....	0	0	0	0	0	0	0	0	0	0
Saratoga Springs city.....	17,762	4,387	3,645	8,694	701	335	112	19	19	0
Vineyard town (part).....	0	0	0	0	0	0	0	0	0	0
Provo-Orem CCD.....	188,852	57,394	34,353	60,044	12,049	25,012	1,261	12,143	1,498	10,645
Lindon city (part).....	0	0	0	0	0	0	0	0	0	0
Orem city (part).....	86,531	25,812	16,841	31,954	6,487	5,437	597	1,790	461	1,329
Provo city (part).....	102,060	31,501	17,454	27,988	5,551	19,566	662	10,353	1,037	9,316
Springville city (part).....	3	2	0	1	0	0	0	0	0	0
Vineyard town (part).....	139	42	31	53	8	5	2	0	0	0
Spanish Fork-Payson CCD.....	72,625	19,602	14,773	32,676	3,989	1,585	465	902	855	47
Benjamin CDP.....	1,145	347	287	434	62	15	6	0	0	0
Elk Ridge city.....	2,436	584	502	1,193	129	28	4	0	0	0
Genola town (part).....	0	0	0	0	0	0	0	0	0	0
Lake Shore CDP.....	802	232	194	323	41	12	2	15	15	0
Palmyra CDP.....	491	156	122	161	33	19	7	0	0	0
Payson city.....	18,202	5,057	3,549	7,962	1,134	500	149	92	61	31
Provo city (part).....	0	0	0	0	0	0	0	0	0	0
Salem city.....	6,423	1,737	1,375	2,874	333	104	28	0	0	0
Santaquin city (part).....	8,483	2,181	1,688	3,957	419	238	57	20	20	0
Spanish Fork city (part).....	29,618	7,880	5,927	13,713	1,526	572	182	775	759	16
Spring Lake CDP.....	458	141	106	160	45	6	3	0	0	0
Springville city (part).....	231	121	57	37	7	9	2	0	0	0
West Mountain CDP.....	1,186	297	246	546	74	23	5	0	0	0
Woodland Hills city.....	1,344	343	309	595	83	14	9	0	0	0
Springville-Mapleton CCD.....	42,190	11,899	8,719	18,190	2,310	1,072	313	283	280	3
Mapleton city.....	7,941	2,039	1,714	3,601	455	132	24	38	38	0
Provo city (part).....	0	0	0	0	0	0	0	0	0	0
Spanish Fork city (part).....	4,241	1,189	906	1,882	171	93	24	57	54	3
Springville city (part).....	29,113	8,408	5,894	12,376	1,626	809	257	119	119	0
Wasatch County.....	23,280	7,287	5,003	8,842	1,256	892	349	250	245	5
Heber City East CCD.....	9,746	2,872	2,114	4,027	456	277	114	219	219	0
Daniel town (part).....	10	5	4	1	0	0	0	0	0	0
Heber city (part).....	5,767	1,699	1,200	2,430	271	167	78	74	74	0
Independence town.....	164	51	35	60	6	12	4	0	0	0
Timber Lakes CDP.....	607	230	157	185	11	24	17	0	0	0
Heber City South CCD.....	3,335	989	684	1,249	260	153	49	0	0	0
Charleston town (part).....	31	14	10	6	1	0	0	0	0	0
Daniel town (part).....	928	293	219	333	62	21	7	0	0	0
Heber city (part).....	1,629	437	267	668	143	114	33	0	0	0
Wallsburg town.....	250	85	65	81	17	2	1	0	0	0
Heber City West CCD.....	8,102	2,661	1,733	2,972	406	330	136	31	26	5
Charleston town (part).....	384	136	99	126	16	7	6	0	0	0
Heber city (part).....	3,861	1,226	751	1,475	220	189	66	31	26	5
Midway city (part).....	3,270	1,089	736	1,192	136	117	54	0	0	0
North Wasatch CCD.....	2,086	760	469	592	134	131	49	0	0	0
Hideout town.....	656	191	82	215	90	78	21	0	0	0
Midway city (part).....	575	187	155	201	24	8	3	0	0	0
Park City city (part).....	11	4	3	4	0	0	0	0	0	0
Soldier Summit CCD.....	0	0	0	0	0	0	0	0	0	0
Uintah and Ouray CCD.....	11	5	3	2	0	1	1	0	0	0

Table 9.

**Household Relationship and Group Quarters Population: 2010—Con.**

[For information on confidentiality protection, nonsampling error, and definitions, see Selected Appendixes at &lt;www.census.gov/prod/cen2010/cph-1-a.pdf&gt;]

State County County Subdivision Place	Household population							Group quarters population		
	Total	Householder	Relationship to householder					Total	Institutionalized population	Non-institutionalized population
			Spouse	Child	Other relatives	Nonrelatives				
						Total	Unmarried partner			
Washington County.....	136,262	46,334	29,951	46,074	7,682	6,221	1,745	1,853	1,366	487
Enterprise CCD.....	2,323	711	554	919	101	38	9	0	0	0
Central CDP (part).....	162	64	43	45	7	3	1	0	0	0
Enterprise city.....	1,711	481	373	752	73	32	8	0	0	0
Pine Valley CDP.....	186	88	71	26	1	0	0	0	0	0
Hurricane CCD.....	25,344	8,145	5,380	9,181	1,658	980	326	357	275	82
Apple Valley town.....	701	238	155	248	45	15	5	0	0	0
Hildale city.....	2,726	262	191	1,705	401	167	5	0	0	0
Hurricane city (part).....	12,515	4,369	2,885	4,207	654	400	170	73	73	0
La Verkin city.....	4,060	1,265	845	1,510	271	169	63	0	0	0
Leeds town.....	820	304	208	245	304	29	11	0	0	0
New Harmony town.....	207	78	52	61	14	2	2	0	0	0
Rockville town.....	245	119	55	38	8	25	11	0	0	0
Springdale town.....	529	252	111	103	15	48	20	0	0	0
Toquerville town.....	1,370	444	319	471	96	40	7	0	0	0
Virgin town.....	534	202	117	145	36	34	19	62	59	3
Washington city (part).....	0	0	0	0	0	0	0	0	0	0
St. George CCD.....	108,595	37,478	24,017	35,974	5,923	5,203	1,410	1,496	1,091	405
Central CDP (part).....	451	191	117	107	20	16	8	0	0	0
Dammon Valley CDP.....	803	292	238	196	49	28	11	0	0	0
Hurricane city (part).....	729	240	129	335	11	14	12	431	431	0
Ivins city.....	6,753	2,427	1,702	2,124	301	199	83	0	0	0
St. George city.....	71,844	25,520	15,411	22,671	4,150	4,092	1,022	1,053	648	405
Santa Clara city.....	6,003	1,708	1,374	2,577	242	102	31	0	0	0
Veyo CDP.....	483	163	105	143	50	22	8	0	0	0
Washington city (part).....	18,749	6,120	4,302	6,741	917	669	212	12	12	0
Wayne County.....	2,769	1,059	648	931	66	65	33	9	0	9
Hanksville CCD.....	314	126	66	107	10	5	5	0	0	0
Hanksville town.....	219	81	43	85	8	2	2	0	0	0
Loa CCD.....	2,455	933	582	824	56	60	28	9	0	9
Bicknell town.....	327	126	71	108	8	14	4	0	0	0
Fremont CDP.....	145	53	29	56	4	3	3	0	0	0
Loa town.....	570	191	131	226	9	13	6	2	0	2
Lyman town.....	251	85	64	91	9	2	0	7	0	7
Teasdale CDP.....	191	79	47	55	2	8	5	0	0	0
Torrey town.....	182	86	43	43	6	4	1	0	0	0
Weber County.....	228,727	78,748	44,621	79,888	14,448	11,022	4,486	2,509	1,828	681
Northwest Weber CCD.....	15,728	4,902	3,693	6,141	661	331	144	795	795	0
Farr West city (part).....	5,927	1,882	1,436	2,289	208	112	50	0	0	0
Harrisville city (part).....	381	114	82	150	19	16	6	0	0	0
Hooper city (part).....	0	0	0	0	0	0	0	0	0	0
Marriott-Slaterville city (part).....	1,701	575	376	575	106	69	35	0	0	0
Ogden city (part).....	13	6	4	2	1	0	0	795	795	0
Plain City city.....	5,476	1,609	1,250	2,288	232	97	39	0	0	0
West Haven city (part).....	0	0	0	0	0	0	0	0	0	0
Ogden CCD.....	206,413	71,632	39,314	71,467	13,511	10,489	4,264	1,696	1,033	663
Farr West city (part).....	1	1	0	0	0	0	0	0	0	0
Harrisville city (part).....	5,186	1,685	1,112	2,014	225	150	81	0	0	0
Hooper city (part).....	7,218	2,082	1,641	2,935	379	181	67	0	0	0
Marriott-Slaterville city (part).....	0	0	0	0	0	0	0	0	0	0
North Ogden city (part).....	17,335	5,567	3,962	6,644	790	372	161	12	8	4
Ogden city (part).....	80,751	29,625	12,956	25,723	6,541	5,906	2,238	1,266	626	640
Pleasant View city.....	7,979	2,438	1,814	3,122	432	173	71	0	0	0
Riverdale city.....	8,426	3,062	1,659	2,772	531	402	202	0	0	0
Roy city.....	36,760	12,174	7,297	13,411	2,303	1,575	687	124	115	9
South Ogden city.....	16,374	6,204	3,311	5,223	861	775	319	158	152	6
Uintah town.....	1,322	417	300	493	80	32	17	0	0	0
Washington Terrace city.....	8,931	3,327	1,736	2,897	542	429	180	136	132	4
West Haven city (part).....	10,272	3,200	2,137	4,114	481	340	171	0	0	0
Ogden Valley CCD.....	6,586	2,214	1,614	2,280	276	202	78	18	0	18
Eden CDP.....	600	186	142	237	25	10	5	0	0	0
Huntsville town.....	608	204	132	237	25	10	6	0	0	0
Liberty CDP.....	1,256	372	304	484	62	34	11	1	0	1
North Ogden city (part).....	10	2	2	6	0	0	0	0	0	0
Ogden city (part).....	0	0	0	0	0	0	0	0	0	0
Wolf Creek CDP.....	1,336	448	331	470	36	51	24	0	0	0

Table 10.

**Household Relationship and Group Quarters Population: 2010**

[For information on confidentiality protection, nonsampling error, and definitions, see Selected Appendixes at &lt;www.census.gov/prod/cen2010/cph-1-a.pdf&gt;]

State County Place	Household population							Group quarters population		
	Total	House- holder	Relationship to householder					Total	Institution- alized population	Non- institution- alized population
			Spouse	Child	Other relatives	Nonrelatives				
						Total	Unmarried partner			
<b>Utah</b> .....	2,717,733	877,692	535,827	991,058	166,072	147,084	40,142	46,152	22,161	23,991
<b>COUNTY</b>										
Beaver County.....	6,605	2,265	1,432	2,430	271	207	84	24	24	0
Box Elder County.....	49,636	16,058	10,830	19,124	2,280	1,344	569	339	316	23
Cache County.....	109,062	34,722	22,650	40,489	4,370	6,831	1,063	3,594	564	3,030
Carbon County.....	20,859	7,978	4,348	6,482	1,135	916	450	544	190	354
Daggett County.....	996	426	254	254	40	22	18	63	63	0
Davis County.....	303,186	93,545	63,601	121,877	15,289	8,874	3,304	3,293	1,398	1,895
Duchesne County.....	18,310	6,003	3,885	6,712	1,027	683	297	297	288	9
Emery County.....	10,933	3,732	2,533	3,887	529	252	123	43	43	0
Garfield County.....	5,001	1,930	1,145	1,535	202	189	86	171	171	0
Grand County.....	9,082	3,889	1,739	2,326	394	734	318	143	47	96
Iron County.....	45,113	15,022	9,097	15,500	2,110	3,384	598	1,050	318	732
Juab County.....	10,124	3,093	2,118	4,227	480	206	79	122	103	19
Kane County.....	7,025	2,900	1,646	1,976	259	244	126	100	100	0
Millard County.....	12,381	4,201	2,846	4,474	560	300	131	122	104	18
Morgan County.....	9,469	2,820	2,234	3,893	387	135	50	0	0	0
Piute County.....	1,519	576	375	502	49	17	11	37	37	0
Rich County.....	2,263	805	575	796	54	33	17	1	1	0
Salt Lake County.....	1,015,649	342,622	187,678	347,268	74,700	63,381	19,956	14,006	9,420	4,586
San Juan County.....	14,457	4,505	2,483	5,559	1,472	438	313	289	158	131
Sanpete County.....	25,405	7,952	5,178	9,100	1,262	1,913	211	2,417	1,798	619
Sevier County.....	20,501	7,094	4,637	7,369	857	544	242	301	267	34
Summit County.....	36,208	12,990	7,891	11,364	1,339	2,624	792	116	70	46
Tooele County.....	57,863	17,971	11,589	22,998	3,286	2,019	951	355	281	74
Uintah County.....	32,396	10,563	6,522	11,696	2,228	1,387	572	192	179	13
Utah County.....	502,652	140,602	98,318	203,485	28,040	32,207	3,168	13,912	2,782	11,130
Wasatch County.....	23,280	7,287	5,003	8,842	1,256	892	349	250	245	5
Washington County.....	136,262	46,334	29,951	46,074	7,682	6,221	1,745	1,853	1,366	487
Wayne County.....	2,769	1,059	648	931	66	65	33	9	0	9
Weber County.....	228,727	78,748	44,621	79,888	14,448	11,022	4,486	2,509	1,828	681
<b>PLACE</b>										
Alpine city, Utah County.....	9,555	2,389	1,997	4,547	485	137	19	0	0	0
Alta town, Salt Lake County.....	270	156	30	21	6	57	14	113	0	113
Altamont town, Duchesne County.....	225	83	49	85	1	7	4	0	0	0
Alton town, Kane County.....	119	39	27	44	8	1	0	0	0	0
Amalga town, Cache County.....	488	135	108	214	19	12	4	0	0	0
American Fork city, Utah County.....	25,980	7,274	5,164	11,307	1,497	738	183	283	72	211
Aneth CDP, San Juan County.....	501	123	68	213	88	9	8	0	0	0
Annabella town, Sevier County.....	795	245	197	317	32	4	3	0	0	0
Antimony town, Garfield County.....	122	54	34	25	4	5	4	0	0	0
Apple Valley town, Washington County.....	701	238	155	248	45	15	5	0	0	0
Aurora city, Sevier County.....	1,016	338	257	356	48	17	9	0	0	0
Avon CDP, Cache County.....	367	109	93	147	14	4	2	0	0	0
Ballard town, Uintah County.....	801	247	169	289	68	28	11	0	0	0
Bear River City city, Box Elder County.....	853	269	197	324	45	18	8	0	0	0
Beaver city, Beaver County.....	3,098	1,081	647	1,158	99	113	48	14	14	0
Benjamin CDP, Utah County.....	1,145	347	287	434	62	15	6	0	0	0
Benson CDP, Cache County.....	1,485	431	346	614	63	31	9	0	0	0
Beryl Junction CDP, Iron County.....	197	55	27	80	15	20	8	0	0	0
Bicknell town, Wayne County.....	327	126	71	108	8	14	4	0	0	0
Big Water town, Kane County.....	475	219	101	106	20	29	21	0	0	0
Blanding city, San Juan County.....	3,228	1,013	598	1,294	235	88	54	147	60	87
Bluebell CDP, Duchesne County.....	293	91	73	114	12	3	2	0	0	0
Bluff CDP, San Juan County.....	258	129	45	52	17	15	11	0	0	0
Bluffdale city, Salt Lake County.....	7,598	1,966	1,468	3,357	583	224	64	0	0	0
Bonanza CDP, Uintah County.....	1	1	0	0	0	0	0	0	0	0
Boulder town, Garfield County.....	226	99	47	50	5	25	10	0	0	0
Bountiful city, Davis County.....	42,222	14,504	9,293	14,990	2,256	1,179	381	330	318	12
Brian Head town, Iron County.....	83	40	14	21	4	4	4	0	0	0
Brigham City city, Box Elder County.....	17,603	5,994	3,623	6,436	956	594	243	296	285	11
Bryce Canyon City town, Garfield County.....	198	69	31	55	6	37	5	0	0	0
Cache CDP, Cache County.....	38	14	10	11	3	0	0	0	0	0
Cannonville town, Garfield County.....	167	60	40	56	10	1	1	0	0	0
Carbonville CDP, Carbon County.....	1,567	598	311	446	118	94	51	0	0	0
Castle Dale city, Emery County.....	1,630	560	376	586	70	38	18	0	0	0
Castle Valley town, Grand County.....	319	170	83	34	4	28	15	0	0	0
Cedar City city, Iron County.....	27,871	9,469	5,325	9,050	1,205	2,822	422	986	259	727
Cedar Fort town, Utah County.....	368	125	84	131	20	8	4	0	0	0
Cedar Hills city, Utah County.....	9,796	2,355	1,956	4,957	383	145	32	0	0	0
Centerfield town, Sanpete County.....	1,322	405	257	521	80	59	29	45	45	0
Centerville city, Davis County.....	15,311	4,881	3,458	5,805	847	320	94	24	19	5

Table 10.

**Household Relationship and Group Quarters Population: 2010—Con.**

[For information on confidentiality protection, nonsampling error, and definitions, see Selected Appendixes at &lt;www.census.gov/prod/cen2010/cph-1-a.pdf&gt;]

State County Place	Household population							Group quarters population		
	Total	House- holder	Relationship to householder					Total	Institution- alized population	Non- institution- alized population
			Spouse	Child	Other relatives	Nonrelatives				
						Total	Unmarried partner			
<b>PLACE—Con.</b>										
Central CDP, Washington County.....	613	255	160	152	27	19	9	0	0	0
Central Valley town, Sevier County.....	528	182	137	191	12	6	2	0	0	0
Charleston town, Wasatch County.....	415	150	109	132	17	7	6	0	0	0
Circleview town, Piute County.....	547	194	134	190	23	6	3	0	0	0
Clarkston town, Cache County.....	666	213	158	262	30	3	2	0	0	0
Clawson town, Emery County.....	163	56	38	43	21	5	3	0	0	0
Clear Creek CDP, Carbon County.....	4	3	1	0	0	0	0	0	0	0
Clearfield city, Davis County.....	28,849	9,361	5,246	11,349	1,594	1,299	553	1,263	144	1,119
Cleveland town, Emery County.....	464	171	112	159	17	5	5	0	0	0
Clinton city, Davis County.....	20,420	5,990	4,230	8,464	1,108	628	244	6	0	6
Coalville city, Summit County.....	1,363	453	282	493	75	60	29	0	0	0
Copperton CDP, Salt Lake County.....	826	284	167	299	45	31	15	0	0	0
Corinne city, Box Elder County.....	685	228	149	256	41	11	7	0	0	0
Cornish town, Cache County.....	288	83	61	131	10	3	1	0	0	0
Cottonwood Heights city, Salt Lake County..	33,419	12,459	7,258	10,082	1,617	2,003	628	14	0	14
Cove CDP, Cache County.....	460	138	112	195	13	2	0	0	0	0
Dammeron Valley CDP, Washington County	803	292	238	196	49	28	11	0	0	0
Daniel town, Wasatch County.....	938	298	223	334	62	21	7	0	0	0
Delta city, Millard County.....	3,347	1,151	686	1,243	136	131	55	89	75	14
Deseret CDP, Millard County.....	353	111	77	147	9	9	1	0	0	0
Deweyville town, Box Elder County.....	332	117	76	119	16	4	2	0	0	0
Draper city.....	38,314	11,544	8,177	15,806	1,531	1,256	407	3,960	3,960	0
Salt Lake County (part).....	36,572	11,017	7,755	15,097	1,496	1,207	395	3,960	3,960	0
Utah County (part).....	1,742	527	422	709	35	49	12	0	0	0
Duchesne city, Duchesne County.....	1,538	505	320	575	83	55	24	152	152	0
Dugway CDP, Tooele County.....	769	287	155	306	14	7	2	26	0	26
Dutch John CDP, Daggett County.....	145	57	33	46	6	3	3	0	0	0
Eagle Mountain city, Utah County.....	21,415	5,111	4,330	10,611	904	459	133	0	0	0
East Carbon city, Carbon County.....	1,301	549	267	331	90	64	38	0	0	0
Echo CDP, Summit County.....	56	22	15	15	3	1	1	0	0	0
Eden CDP, Weber County.....	600	186	142	237	25	10	5	0	0	0
Elberta CDP, Utah County.....	256	68	50	103	18	17	4	0	0	0
Elk Ridge city, Utah County.....	2,436	584	502	1,193	129	28	4	0	0	0
Elmo town, Emery County.....	408	136	94	154	17	7	2	10	10	0
Elsinore town, Sevier County.....	847	296	181	306	34	30	16	0	0	0
Elwood town, Box Elder County.....	1,033	299	241	437	38	18	4	1	0	1
Emery town, Emery County.....	288	115	71	87	11	4	3	0	0	0
Emigration Canyon CDP, Salt Lake County..	1,567	589	409	452	39	78	34	0	0	0
Enoch city, Iron County.....	5,803	1,586	1,221	2,560	272	164	41	0	0	0
Enterprise CDP, Morgan County.....	605	147	124	286	39	9	2	0	0	0
Enterprise city, Washington County.....	1,711	481	373	752	73	32	8	0	0	0
Ephraim city, Sanpete County.....	5,722	1,611	848	1,579	213	1,471	33	413	54	359
Erda CDP, Tooele County.....	4,583	1,260	1,029	1,954	249	91	48	59	44	15
Escalante city, Garfield County.....	797	334	191	224	26	22	18	0	0	0
Eureka city, Juab County.....	669	253	160	207	35	14	6	0	0	0
Fairfield town, Utah County.....	119	38	29	43	4	5	2	0	0	0
Fairview city, Sanpete County.....	1,247	413	273	477	58	26	12	0	0	0
Farmington city, Davis County.....	17,560	5,148	3,905	7,520	672	315	111	715	715	0
Farr West city, Weber County.....	5,928	1,883	1,436	2,289	208	112	50	0	0	0
Fayette town, Sanpete County.....	242	74	53	89	21	5	3	0	0	0
Ferron city, Emery County.....	1,593	549	381	546	75	42	17	33	33	0
Fielding town, Box Elder County.....	455	148	112	165	23	7	2	0	0	0
Fillmore city, Millard County.....	2,420	824	542	888	121	45	22	15	11	4
Flaming Gorge CDP, Daggett County.....	83	32	17	28	2	4	2	0	0	0
Fort Duchesne CDP, Uintah County.....	714	205	55	261	153	40	22	0	0	0
Fountain Green city, Sanpete County.....	1,071	327	242	426	60	16	7	0	0	0
Francis town, Summit County.....	1,077	344	254	417	36	26	11	0	0	0
Fremont CDP, Wayne County.....	145	53	29	56	4	3	3	0	0	0
Fruit Heights city, Davis County.....	4,987	1,466	1,159	2,012	276	74	23	0	0	0
Garden Heights, Rich County.....	181	78	49	48	5	1	1	0	0	0
Garden City town, Rich County.....	562	215	141	188	8	10	5	0	0	0
Garland city, Box Elder County.....	2,400	730	477	980	121	92	35	0	0	0
Genola town, Utah County.....	1,343	348	275	621	80	19	6	27	0	27
Glendale town, Kane County.....	381	124	92	151	11	3	2	0	0	0
Glenwood town, Sevier County.....	464	162	115	172	8	7	3	0	0	0
Goshen town, Utah County.....	921	285	184	366	48	38	16	0	0	0
Granite CDP, Salt Lake County.....	1,905	650	476	616	95	68	24	27	16	11
Grantsville city, Tooele County.....	8,893	2,751	1,853	3,534	483	272	133	0	0	0
Green River city, Emery County.....	952	333	205	327	50	37	23	0	0	0
Gunnison city, Sanpete County.....	1,773	578	389	686	91	29	15	1,512	1,512	0
Halchita CDP, San Juan County.....	266	65	32	123	41	5	3	0	0	0



Table 10.

**Household Relationship and Group Quarters Population: 2010—Con.**

[For information on confidentiality protection, nonsampling error, and definitions, see Selected Appendixes at &lt;www.census.gov/prod/cen2010/cph-1-a.pdf&gt;]

State County Place	Household population							Group quarters population		
	Total	House- holder	Relationship to householder					Total	Institution- alized population	Non- institution- alized population
			Spouse	Child	Other relatives	Nonrelatives				
						Total	Unmarried partner			
<b>PLACE—Con.</b>										
Halls Crossing CDP, San Juan County.....	6	4	2	0	0	0	0	0	0	0
Hanksville town, Wayne County.....	219	81	43	85	8	2	2	0	0	0
Harrisville city, Weber County.....	5,567	1,799	1,194	2,164	244	166	87	0	0	0
Hatch town, Garfield County.....	133	50	34	42	7	0	0	0	0	0
Heber city, Wasatch County.....	11,257	3,362	2,218	4,573	634	470	177	105	100	5
Helper city, Carbon County.....	2,201	915	448	585	134	119	59	0	0	0
Henefer town, Summit County.....	766	247	167	317	21	14	10	0	0	0
Henrieville town, Garfield County.....	230	78	48	89	11	4	1	0	0	0
Herriman city, Salt Lake County.....	21,785	5,542	4,504	10,194	1,029	516	192	0	0	0
Hideout town, Wasatch County.....	656	191	82	215	90	78	21	0	0	0
Highland city, Utah County.....	15,523	3,547	3,136	7,932	739	169	37	0	0	0
Hiidale city, Washington County.....	2,726	262	191	1,705	401	167	5	0	0	0
Hinckley town, Millard County.....	696	238	164	244	36	14	6	0	0	0
Holden town, Millard County.....	378	139	96	135	6	2	2	0	0	0
Holladay city, Salt Lake County.....	26,306	9,927	5,665	8,420	1,111	1,183	369	166	160	6
Honeyville city, Box Elder County.....	1,441	442	329	595	56	19	7	0	0	0
Hooper city, Weber County.....	7,218	2,082	1,641	2,935	379	181	67	0	0	0
Howell town, Box Elder County.....	245	86	57	99	0	3	2	0	0	0
Hoytsville CDP, Summit County.....	607	206	156	212	23	10	6	0	0	0
Huntington city, Emery County.....	2,129	726	465	781	104	53	25	0	0	0
Huntsville town, Weber County.....	608	204	132	237	25	10	6	0	0	0
Hurricane city, Washington County.....	13,244	4,609	3,014	4,542	665	414	182	504	504	0
Hyde Park city, Cache County.....	3,833	1,062	868	1,697	127	79	18	0	0	0
Hyrum city, Cache County.....	7,609	2,116	1,565	3,362	389	177	58	0	0	0
Independence town, Wasatch County.....	164	51	35	60	6	12	4	0	0	0
Ivins city, Washington County.....	6,753	2,427	1,702	2,124	301	199	83	0	0	0
Jensen CDP, Uintah County.....	412	143	91	146	16	16	4	0	0	0
Joseph town, Sevier County.....	344	110	78	124	25	7	5	0	0	0
Junction town, Piute County.....	191	68	41	71	10	1	1	0	0	0
Kamas city, Summit County.....	1,810	602	337	664	107	100	37	1	0	1
Kanab city, Kane County.....	4,212	1,729	971	1,240	138	134	69	100	100	0
Kanarraville town, Iron County.....	355	141	82	100	20	12	5	0	0	0
Kanosh town, Millard County.....	474	166	109	162	31	6	4	0	0	0
Kaysville city, Davis County.....	27,276	7,524	5,797	12,475	1,093	387	126	24	0	24
Kearns CDP, Salt Lake County.....	35,718	9,780	5,906	13,303	4,374	2,355	676	13	10	3
Kenilworth CDP, Carbon County.....	180	84	35	39	11	11	9	0	0	0
Kingston town, Piute County.....	173	64	41	59	6	3	2	0	0	0
Koosharem town, Sevier County.....	256	90	61	93	9	3	0	71	71	0
Lake Shore CDP, Utah County.....	802	232	194	323	41	12	2	15	15	0
Laketown town, Rich County.....	248	86	67	88	5	2	0	0	0	0
La Sal CDP, San Juan County.....	395	150	77	120	23	25	21	0	0	0
La Verkin city, Washington County.....	4,060	1,265	845	1,510	271	169	63	0	0	0
Layton city, Davis County.....	67,267	21,375	13,708	26,313	3,519	2,352	903	44	26	18
Leamington town, Millard County.....	226	75	53	75	15	8	5	0	0	0
Leeds town, Washington County.....	820	304	208	245	34	29	11	0	0	0
Lehi city, Utah County.....	47,300	12,402	9,723	22,107	2,016	1,052	276	107	16	91
Levan town, Juab County.....	841	299	190	298	41	13	10	0	0	0
Lewiston city, Cache County.....	1,756	559	415	694	58	30	11	10	10	0
Liberty CDP, Weber County.....	1,256	372	304	484	62	34	11	1	0	1
Lindon city, Utah County.....	10,004	2,518	2,069	4,600	619	198	29	66	0	66
Loa town, Wayne County.....	570	191	131	226	9	13	6	2	0	2
Logan city, Cache County.....	44,645	15,828	8,379	13,162	1,806	5,470	633	3,529	502	3,027
Lyman town, Wayne County.....	251	85	64	91	9	2	0	7	0	7
Lynndyl town, Millard County.....	106	40	27	33	3	3	2	0	0	0
Maeser CDP, Uintah County.....	3,601	1,123	798	1,418	178	84	40	0	0	0
Magna CDP, Salt Lake County.....	26,456	7,715	4,550	10,077	2,515	1,599	558	49	33	16
Manila town, Daggett County.....	310	143	76	68	18	5	3	0	0	0
Manti city, Sanpete County.....	3,276	1,037	678	1,322	168	71	22	0	0	0
Mantua town, Box Elder County.....	687	226	175	244	35	7	0	0	0	0
Mapleton city, Utah County.....	7,941	2,039	1,714	3,601	455	132	24	38	38	0
Marion CDP, Summit County.....	685	198	148	281	32	26	8	0	0	0
Marriott-Slaterville city, Weber County.....	1,701	575	376	575	106	69	35	0	0	0
Marysville town, Piute County.....	408	171	107	120	7	3	2	0	0	0
Mayfield town, Sanpete County.....	496	186	123	146	37	4	3	0	0	0
Meadow town, Millard County.....	310	116	79	109	4	2	1	0	0	0
Mendon city, Cache County.....	1,282	359	274	592	40	17	4	0	0	0
Mexican Hat CDP, San Juan County.....	31	17	5	6	3	0	0	0	0	0
Midvale city, Salt Lake County.....	27,879	10,913	4,571	7,943	2,079	2,373	830	85	10	75
Midway city, Wasatch County.....	3,845	1,276	891	1,393	160	125	57	0	0	0
Milford city, Beaver County.....	1,399	498	293	499	56	53	18	10	10	0
Millcreek CDP, Salt Lake County.....	61,346	24,633	11,689	17,742	3,096	4,186	1,351	793	762	31
Millville city, Cache County.....	1,829	504	409	838	56	22	9	0	0	0

Table 10.

**Household Relationship and Group Quarters Population: 2010—Con.**

[For information on confidentiality protection, nonsampling error, and definitions, see Selected Appendixes at &lt;www.census.gov/prod/cen2010/cph-1-a.pdf&gt;]

State County Place	Household population							Group quarters population		
	Total	House- holder	Relationship to householder					Total	Institution- alized population	Non- institution- alized population
			Spouse	Child	Other relatives	Nonrelatives				
						Total	Unmarried partner			
<b>PLACE—Con.</b>										
Minersville town, Beaver County.....	907	271	201	375	41	19	10	0	0	0
Moab city, Grand County.....	4,968	2,109	835	1,329	231	464	194	78	47	31
Mona city, Juab County.....	1,547	425	333	704	67	18	8	0	0	0
Monroe city, Sevier County.....	2,237	789	522	794	83	49	26	19	19	0
Montezuma Creek CDP, San Juan County...	335	92	43	121	67	12	9	0	0	0
Monticello city, San Juan County.....	1,874	615	412	738	65	44	26	98	98	0
Morgan city, Morgan County.....	3,687	1,143	845	1,516	123	60	24	0	0	0
Moroni city, Sanpete County.....	1,423	445	288	583	73	34	17	0	0	0
Mountain Green CDP, Morgan County.....	2,309	650	561	988	82	28	10	0	0	0
Mount Pleasant city, Sanpete County.....	2,998	1,020	645	1,107	159	67	22	262	15	247
Murray city, Salt Lake County.....	46,571	18,226	8,857	13,796	2,940	2,752	1,082	175	124	51
Myton city, Duchesne County.....	569	208	106	173	49	33	24	0	0	0
Naples city, Uintah County.....	1,755	534	378	645	127	71	25	0	0	0
Navajo Mountain CDP, San Juan County.....	347	100	38	140	55	14	10	7	0	7
Neola CDP, Duchesne County.....	461	144	95	172	35	15	11	0	0	0
Nephi city, Juab County.....	5,294	1,690	1,146	2,112	232	114	45	95	79	16
Newcastle CDP, Iron County.....	242	74	52	98	14	4	0	5	0	5
New Harmony town, Washington County.....	207	78	52	61	14	2	2	0	0	0
Newton town, Cache County.....	789	232	178	337	30	12	5	0	0	0
Nibley city, Cache County.....	5,438	1,412	1,181	2,576	167	102	33	0	0	0
North Logan city, Cache County.....	8,258	2,556	1,734	3,274	374	320	65	11	11	0
North Ogden city, Weber County.....	17,345	5,569	3,964	6,650	790	372	161	12	8	4
North Salt Lake city, Davis County.....	16,320	5,353	3,412	5,974	836	745	263	2	0	2
Oak City town, Millard County.....	578	180	137	223	33	5	0	0	0	0
Oakley city, Summit County.....	1,470	498	337	547	46	42	17	0	0	0
Oasis CDP, Millard County.....	75	23	15	28	6	3	0	0	0	0
Ogden city, Weber County.....	80,764	29,631	12,960	25,725	6,542	5,906	2,238	2,061	1,421	640
Oijato-Monument Valley CDP, San Juan County.....	674	178	82	277	109	28	26	0	0	0
Ophir town, Tooele County.....	38	18	10	7	1	2	2	0	0	0
Orangeville city, Emery County.....	1,470	490	359	530	65	26	12	0	0	0
Orderville town, Kane County.....	577	209	136	196	21	15	2	0	0	0
Orem city, Utah County.....	86,538	25,816	16,842	31,954	6,489	5,437	597	1,790	461	1,329
Palmyra CDP, Utah County.....	491	156	122	161	33	19	7	0	0	0
Panguitch city, Garfield County.....	1,404	507	315	477	78	27	17	116	116	0
Paradise town, Cache County.....	904	268	204	380	40	12	5	0	0	0
Paragonah town, Iron County.....	488	180	119	160	24	5	2	0	0	0
Park City city.....	7,513	2,885	1,395	1,751	389	1,093	219	45	0	45
Summit County (part).....	7,502	2,881	1,392	1,747	389	1,093	219	45	0	45
Wasatch County (part).....	11	4	3	4	0	0	0	0	0	0
Parowan city, Iron County.....	2,756	1,033	606	904	139	74	35	34	34	0
Payson city, Utah County.....	18,202	5,057	3,549	7,962	1,134	500	149	92	61	31
Peoa CDP, Summit County.....	253	94	62	81	7	9	5	0	0	0
Perry city, Box Elder County.....	4,512	1,373	1,048	1,862	159	70	36	0	0	0
Peter CDP, Cache County.....	324	97	80	141	3	3	1	0	0	0
Pine Valley CDP, Washington County.....	186	88	71	26	1	0	0	0	0	0
Plain City city, Weber County.....	5,476	1,609	1,250	2,288	232	97	39	0	0	0
Pleasant Grove city, Utah County.....	33,458	9,381	6,666	14,408	1,919	1,084	244	51	42	9
Pleasant View city, Weber County.....	7,979	2,438	1,814	3,122	432	173	71	0	0	0
Plymouth town, Box Elder County.....	414	127	97	163	19	8	3	0	0	0
Portage town, Box Elder County.....	245	82	57	97	7	2	1	0	0	0
Price city, Carbon County.....	8,176	3,227	1,578	2,580	399	392	181	539	190	349
Providence city, Cache County.....	7,075	2,174	1,600	2,902	245	154	54	0	0	0
Provo city, Utah County.....	102,135	31,524	17,472	28,009	5,564	19,566	662	10,353	1,037	9,316
Randlett CDP, Uintah County.....	220	72	25	59	54	10	9	0	0	0
Randolph town, Rich County.....	463	156	108	173	17	9	5	1	1	0
Redmond town, Sevier County.....	730	254	181	255	26	14	9	0	0	0
Richfield city, Sevier County.....	7,340	2,553	1,540	2,711	284	252	99	211	177	34
Richmond city, Cache County.....	2,470	756	543	1,000	114	57	23	0	0	0
Riverdale city, Weber County.....	8,426	3,062	1,659	2,772	531	402	202	0	0	0
River Heights city, Cache County.....	1,734	555	415	671	62	31	17	0	0	0
Riverside CDP, Box Elder County.....	760	253	181	286	32	8	4	0	0	0
Riverton city, Salt Lake County.....	38,708	10,460	8,079	16,965	2,147	1,057	309	45	14	31
Rockville town, Washington County.....	245	119	55	38	8	25	11	0	0	0
Rocky Ridge town, Juab County.....	733	116	59	498	44	16	3	0	0	0
Roosevelt city, Duchesne County.....	5,947	1,887	1,120	2,303	346	291	106	99	93	6
Roy city, Weber County.....	36,760	12,174	7,297	13,411	2,303	1,575	687	124	115	9
Rush Valley town, Tooele County.....	447	166	104	131	32	14	10	0	0	0
St. George city, Washington County.....	71,844	25,520	15,411	22,671	4,150	4,092	1,022	1,053	648	405
Salem city, Utah County.....	6,423	1,737	1,375	2,874	333	104	28	0	0	0
Salina city, Sevier County.....	2,489	899	526	874	33	72	33	0	0	0
Salt Lake City city, Salt Lake County.....	181,645	74,513	28,240	47,432	12,363	19,097	5,510	4,795	822	3,973

Table 10.

**Household Relationship and Group Quarters Population: 2010—Con.**

[For information on confidentiality protection, nonsampling error, and definitions, see Selected Appendixes at &lt;www.census.gov/prod/cen2010/cph-1-a.pdf&gt;]

State County Place	Household population							Group quarters population		
	Total	House- holder	Relationship to householder					Total	Institution- alized population	Non- institution- alized population
			Spouse	Child	Other relatives	Nonrelatives				
						Total	Unmarried partner			
<b>PLACE—Con.</b>										
Samak CDP, Summit County.....	287	115	64	70	15	23	10	0	0	0
Sandy city, Salt Lake County.....	87,096	28,296	18,710	31,341	5,264	3,485	1,080	365	287	78
Santa Clara city, Washington County.....	6,003	1,708	1,374	2,577	242	102	31	0	0	0
Santaquin city.....	9,108	2,338	1,822	4,257	445	246	59	20	20	0
Juab County (part).....	0	0	0	0	0	0	0	0	0	0
Utah County (part).....	9,108	2,338	1,822	4,257	445	246	59	20	20	0
Saratoga Springs city, Utah County.....	17,762	4,387	3,645	8,694	701	335	112	19	19	0
Scipio town, Millard County.....	327	120	91	90	13	13	3	0	0	0
Scotfield town, Carbon County.....	24	14	7	1	2	0	0	0	0	0
Sigurd town, Sevier County.....	429	144	88	165	25	7	3	0	0	0
Silver Summit CDP, Summit County.....	3,562	1,131	813	1,256	141	221	66	70	70	0
Smithfield city, Cache County.....	9,495	2,836	2,121	3,990	383	165	72	0	0	0
Snowville town, Box Elder County.....	167	54	42	69	1	1	0	0	0	0
Snyderville CDP, Summit County.....	5,612	2,222	1,205	1,671	130	384	152	0	0	0
South Jordan city, Salt Lake County.....	50,411	14,333	10,968	20,690	3,023	1,397	389	7	7	0
South Ogden city, Weber County.....	16,374	6,204	3,311	5,223	861	775	319	158	152	6
South Salt Lake city, Salt Lake County.....	21,036	8,554	2,825	5,746	1,739	2,172	813	2,581	2,581	0
South Weber city, Davis County.....	6,051	1,707	1,377	2,640	224	103	44	0	0	0
South Willard CDP, Box Elder County.....	1,571	474	357	634	52	54	24	0	0	0
Spanish Fork city, Utah County.....	33,859	9,069	6,833	15,595	1,697	665	206	832	813	19
Spanish Valley CDP, San Juan County.....	491	181	117	154	15	24	18	0	0	0
Spring City city, Sanpete County.....	988	327	231	356	52	22	8	0	0	0
Springdale town, Washington County.....	529	252	111	103	15	48	20	0	0	0
Spring Glen CDP, Carbon County.....	1,126	421	271	361	50	23	9	0	0	0
Spring Lake CDP, Utah County.....	458	141	106	160	45	6	3	0	0	0
Springville city, Utah County.....	29,347	8,531	5,951	12,414	1,633	818	259	119	119	0
Stansbury Park CDP, Tooele County.....	5,145	1,457	1,125	2,164	286	113	50	0	0	0
Sterling town, Sanpete County.....	262	81	57	104	16	4	1	0	0	0
Stockton town, Tooele County.....	616	216	140	194	44	22	11	0	0	0
Summit CDP, Iron County.....	160	72	40	35	7	6	2	0	0	0
Summit Park CDP, Summit County.....	7,775	2,751	1,802	2,510	203	509	159	0	0	0
Sunnyside city, Carbon County.....	377	142	77	115	21	22	10	0	0	0
Sunset city, Davis County.....	5,122	1,734	905	1,810	365	308	138	0	0	0
Sutherland CDP, Millard County.....	165	50	36	63	14	2	1	0	0	0
Syracuse city, Davis County.....	24,238	6,362	5,189	11,280	1,040	367	141	93	93	0
Tabiona town, Duchesne County.....	171	56	36	65	12	2	1	0	0	0
Taylorville city, Salt Lake County.....	58,540	19,761	10,845	19,256	5,150	3,528	1,162	112	82	30
Teasdale CDP, Wayne County.....	191	79	47	55	2	8	5	0	0	0
Thatcher CDP, Box Elder County.....	789	221	180	322	52	14	2	0	0	0
Thompson Springs CDP, Grand County.....	39	26	5	1	6	1	1	0	0	0
Timber Lakes CDP, Wasatch County.....	607	230	157	185	11	24	17	0	0	0
Tooele city, Tooele County.....	31,362	9,959	5,991	12,353	1,765	1,294	582	243	237	6
Toquerville town, Washington County.....	1,370	444	319	471	96	40	7	0	0	0
Torrey town, Wayne County.....	182	86	43	43	6	4	1	0	0	0
Tremonton city, Box Elder County.....	7,616	2,397	1,575	3,129	281	234	128	31	31	0
Trenton town, Cache County.....	464	144	105	203	7	5	4	0	0	0
Tropic town, Garfield County.....	530	178	124	197	25	6	4	0	0	0
Tselakai Dezza CDP, San Juan County.....	109	30	16	33	27	3	2	0	0	0
Uintah town, Weber County.....	1,322	417	300	493	80	32	17	0	0	0
Vernal city, Uintah County.....	8,900	3,193	1,665	2,993	492	557	220	189	179	10
Vernon town, Tooele County.....	243	79	58	87	9	10	1	0	0	0
Veyo CDP, Washington County.....	483	163	105	143	50	22	8	0	0	0
Vineyard town, Utah County.....	139	42	31	53	8	5	2	0	0	0
Virgin town, Washington County.....	534	202	117	145	36	34	19	62	59	3
Wales town, Sanpete County.....	278	87	67	112	11	1	1	24	24	0
Wallsburg town, Wasatch County.....	250	85	65	81	17	2	1	0	0	0
Wanship CDP, Summit County.....	400	138	96	128	23	15	10	0	0	0
Washington city, Washington County.....	18,749	6,120	4,302	6,741	917	669	212	12	12	0
Washington Terrace city, Weber County.....	8,931	3,327	1,736	2,897	542	429	180	136	132	4
Wellington city, Carbon County.....	1,676	602	356	548	91	79	40	0	0	0
Wellsville city, Cache County.....	3,432	1,012	781	1,480	112	47	17	0	0	0
Wendover city, Tooele County.....	1,400	486	218	522	97	77	58	0	0	0
West Bountiful city, Davis County.....	5,265	1,584	1,170	2,054	318	139	51	0	0	0
West Haven city, Weber County.....	10,272	3,200	2,137	4,114	481	340	171	0	0	0
West Jordan city, Salt Lake County.....	103,210	29,849	19,601	41,387	7,758	4,615	1,550	502	394	108
West Mountain CDP, Utah County.....	1,186	297	246	546	74	23	5	0	0	0
West Point city, Davis County.....	9,511	2,676	2,102	4,048	464	221	79	0	0	0
West Valley City city, Salt Lake County.....	129,287	37,139	21,532	47,114	14,977	8,525	2,618	193	158	35
West Wood CDP, Carbon County.....	844	258	203	335	43	5	1	0	0	0
White City CDP, Salt Lake County.....	5,401	1,701	1,027	1,844	534	295	88	6	0	6
White Mesa CDP, San Juan County.....	242	71	24	90	39	18	17	0	0	0

Table 10.

**Household Relationship and Group Quarters Population: 2010—Con.**

[For information on confidentiality protection, nonsampling error, and definitions, see Selected Appendixes at &lt;www.census.gov/prod/cen2010/cph-1-a.pdf&gt;]

State County Place	Household population							Group quarters population		
	Total	House- holder	Relationship to householder					Total	Institution- alized population	Non- institution- alized population
			Spouse	Child	Other relatives	Nonrelatives				
						Total	Unmarried partner			
<b>PLACE—Con.</b>										
Whiterocks CDP, Uintah County.....	289	86	23	103	64	13	8	0	0	0
Willard city, Box Elder County.....	1,770	600	410	625	87	48	17	2	0	2
Wolf Creek CDP, Weber County.....	1,336	448	331	470	36	51	24	0	0	0
Woodland CDP, Summit County.....	343	114	84	113	25	7	5	0	0	0
Woodland Hills city, Utah County.....	1,344	343	309	595	83	14	9	0	0	0
Woodruff town, Rich County.....	180	56	39	70	12	3	2	0	0	0
Woods Cross city, Davis County.....	9,678	2,913	1,952	3,954	500	359	131	83	83	0

Table 11.  
**Housing Occupancy and Tenure: 2010**

[For information on confidentiality protection, nonsampling error, and definitions, see Selected Appendixes at <www.census.gov/prod/cen2010/cph-1-a.pdf>]

State County County Subdivision Place	Occupied housing units											Vacant housing units		
	Total housing units	Total	Owner occupied		Renter occupied	Average household size		Total	For seasonal, recrea- tional, or occasional use	Vacancy rate				
			Number	Percent of occupied housing units		Owner- occupied units	Renter- occupied units			Available housing	Home- owner	Rental		
<b>Utah.....</b>	979,709	877,692	618,137	70.4	259,555	3.21	2.82	102,017	47,978	3.8	2.3	7.2		
Beaver County.....	2,908	2,265	1,710	75.5	555	2.98	2.73	643	327	5.4	3.2	11.7		
Beaver CCD.....	1,827	1,377	1,019	74.0	358	2.94	2.64	450	281	4.8	2.3	11.3		
Beaver city.....	1,261	1,081	758	70.1	323	2.96	2.64	180	63	5.0	1.7	11.9		
Milford-Minersville CCD.....	1,081	888	691	77.8	197	3.03	2.90	193	46	6.4	4.5	12.4		
Milford city.....	618	498	356	71.5	142	2.89	2.60	120	17	8.6	6.8	12.9		
Minersville town.....	303	271	224	82.7	47	3.26	3.74	32	5	3.2	1.3	11.3		
Box Elder County.....	17,326	16,058	12,604	78.5	3,454	3.15	2.86	1,268	324	2.8	1.5	7.1		
Brigham City CCD.....	9,307	8,801	6,753	76.7	2,048	3.10	2.73	506	52	3.0	1.4	7.8		
Brigham City city (part).....	6,350	5,994	4,277	71.4	1,717	3.04	2.69	356	24	3.5	1.6	7.9		
Mantua town.....	251	226	207	91.6	19	3.04	3.05	25	13	0.4	0.0	4.8		
Perry city.....	1,427	1,373	1,235	89.9	138	3.33	2.91	54	6	1.9	1.4	6.8		
South Willard CDP.....	501	474	397	83.8	77	3.36	3.08	27	1	2.1	1.0	7.1		
Willard city.....	633	600	526	87.7	74	2.95	2.95	33	6	2.1	1.3	7.5		
Howell-Snowville CCD.....	1,003	853	738	86.5	115	3.20	3.52	150	66	1.5	0.8	5.7		
Garland city (part).....	13	13	13	100.0	0	2.85	0.00	0	0	0.0	0.0	(X)		
Howell town.....	98	86	73	84.9	13	2.92	2.46	12	3	2.3	1.4	7.1		
Plymouth town.....	137	127	116	91.3	11	3.28	3.09	10	2	1.5	0.8	8.3		
Portage town.....	100	82	73	89.0	9	2.79	4.56	18	3	1.2	0.0	10.0		
Snowville town.....	67	54	39	72.2	15	2.87	3.67	13	1	3.6	2.5	6.3		
Thatcher CDP (part).....	152	149	142	95.3	7	3.58	5.86	3	0	1.3	0.7	12.5		
Tremonton city (part).....	99	95	95	100.0	0	3.51	0.00	4	1	1.0	1.0	(X)		
Tremonton CCD.....	6,683	6,279	5,021	80.0	1,258	3.21	3.01	404	45	2.7	1.8	6.2		
Bear River City city.....	285	269	245	91.1	24	3.22	2.71	16	1	1.4	0.8	7.7		
Brigham City city (part).....	0	0	0	(X)	0	0.00	0.00	0	0	(X)	(X)	(X)		
Corinne city.....	241	228	194	85.1	34	2.97	3.18	13	4	0.9	0.5	2.9		
Deweyville town.....	129	117	99	84.6	18	2.82	2.94	12	2	0.0	0.0	0.0		
Elwood town.....	308	299	280	93.6	19	3.46	3.42	9	2	0.3	0.0	4.8		
Fielding town.....	157	148	120	81.1	28	3.11	2.93	9	1	2.6	2.4	3.4		
Garland city (part).....	759	717	537	74.9	180	3.27	3.38	42	2	1.8	1.5	2.7		
Honeyville city.....	462	442	387	87.6	55	3.35	2.64	20	4	1.3	0.8	5.2		
Riverside CDP.....	262	253	216	85.4	37	2.98	3.16	9	0	1.9	0.5	9.8		
Thatcher CDP (part).....	78	72	68	94.4	4	3.35	2.75	6	0	1.4	1.4	0.0		
Tremonton city (part).....	2,482	2,302	1,646	71.5	656	3.27	2.91	180	12	4.8	3.4	8.0		
West Box Elder CCD.....	333	125	92	73.6	33	3.04	2.85	208	161	1.6	2.1	0.0		
Cache County.....	37,024	34,722	22,680	65.3	12,042	3.33	2.79	2,302	689	2.8	1.7	4.8		
East Cache CCD.....	496	34	28	82.4	6	3.39	1.67	462	456	2.9	0.0	14.3		
Logan city (part).....	1	1	1	100.0	0	6.00	0.00	0	0	0.0	0.0	(X)		
Millville city (part).....	0	0	0	(X)	0	0.00	0.00	0	0	(X)	(X)	(X)		
Providence city (part).....	17	17	17	100.0	0	4.12	0.00	0	0	0.0	0.0	(X)		
Hyrum CCD.....	2,884	2,759	2,360	85.5	399	3.57	3.43	125	22	1.4	1.2	2.7		
Avon CDP.....	116	109	97	89.0	12	3.42	2.92	7	3	0.0	0.0	0.0		
Hyrum city (part).....	2,186	2,102	1,761	83.8	341	3.63	3.43	84	5	1.7	1.5	2.8		
Nibley city (part).....	33	31	30	96.8	1	3.50	3.00	2	0	0.0	0.0	0.0		
Paradise town.....	278	268	248	92.5	20	3.31	4.15	10	3	0.7	0.8	0.0		
Wellsville city (part).....	16	15	11	73.3	4	3.27	4.50	1	0	0.0	0.0	0.0		
Lewiston CCD.....	2,034	1,907	1,601	84.0	306	3.26	3.03	127	26	2.3	2.0	3.8		
Clarkston town.....	233	213	190	89.2	23	3.16	2.83	20	5	2.3	2.1	4.2		
Cornish town.....	88	83	71	85.5	12	3.54	3.08	5	3	0.0	0.0	0.0		
Cove CDP.....	148	138	120	87.0	18	3.39	2.94	10	6	0.0	0.0	0.0		
Lewiston city.....	599	559	457	81.8	102	3.11	3.29	40	4	2.6	2.3	3.7		
Richmond city.....	795	756	623	82.4	133	3.34	2.94	39	4	2.4	2.5	2.2		
Trenton town (part).....	47	42	38	90.5	4	3.00	1.50	5	0	6.7	0.0	42.9		
Logan CCD.....	25,938	24,603	13,975	56.8	10,628	3.25	2.74	1,335	153	3.1	1.7	4.9		
Benson CDP (part).....	396	376	313	83.2	63	3.53	3.16	20	3	1.8	0.9	6.0		
Hyde Park city.....	1,101	1,062	969	91.2	93	3.63	3.42	39	4	1.6	1.3	4.0		
Hyrum city (part).....	14	14	13	92.9	1	3.69	3.00	0	0	0.0	0.0	0.0		
Logan city (part).....	16,789	15,827	6,729	42.5	9,098	2.96	2.72	962	104	3.6	2.4	4.5		
Millville city (part).....	519	504	449	89.1	55	3.65	3.45	15	2	1.0	0.4	5.2		
Nibley city (part).....	1,418	1,381	1,273	92.2	108	3.89	3.56	37	2	1.3	1.2	3.5		
North Logan city.....	2,680	2,556	1,766	69.1	790	3.48	2.68	124	12	3.2	1.6	6.6		
Providence city (part).....	2,265	2,157	1,837	85.2	320	3.35	2.66	108	22	2.7	0.8	12.3		
River Heights city.....	577	555	479	86.3	76	3.13	3.09	22	4	1.4	0.8	4.9		
Wellsville city (part).....	0	0	0	(X)	0	0.00	0.00	0	0	(X)	(X)	(X)		
Smithfield CCD.....	3,887	3,698	3,192	86.3	506	3.41	2.93	189	15	2.5	2.1	4.8		
Amalga town.....	146	135	109	80.7	26	3.63	3.54	11	0	2.8	3.5	0.0		
Benson CDP (part).....	59	55	37	67.3	18	3.30	3.22	4	0	3.5	0.0	10.0		
Cache CDP.....	16	14	12	85.7	2	2.67	3.00	2	1	0.0	0.0	0.0		
Newton town.....	241	232	209	90.1	23	3.41	3.35	9	1	2.1	1.4	8.0		
Peter CDP (part).....	43	40	39	97.5	1	2.85	2.00	3	0	0.0	0.0	0.0		
Smithfield city.....	2,971	2,836	2,445	86.2	391	3.44	2.80	135	10	2.7	2.4	4.6		
Trenton town (part).....	110	102	84	82.4	18	3.26	3.89	8	0	1.0	0.0	5.3		
Wellsville CCD.....	1,785	1,721	1,524	88.6	197	3.55	3.40	64	17	1.4	1.2	3.0		
Mendon city.....	374	359	312	86.9	47	3.59	3.47	15	3	1.6	1.6	2.1		
Peter CDP (part).....	59	57	54	94.7	3	3.85	1.00	2	0	0.0	0.0	0.0		
Wellsville city (part).....	1,032	997	875	87.8	122	3.41	3.23	35	8	1.6	1.5	2.4		

Table 11.  
**Housing Occupancy and Tenure: 2010—Con.**

[For information on confidentiality protection, nonsampling error, and definitions, see Selected Appendixes at <www.census.gov/prod/cen2010/cph-1-a.pdf>]

State County County Subdivision Place	Total housing units	Occupied housing units						Vacant housing units				
		Total	Owner occupied		Renter occupied	Average household size		Total	For seasonal, recrea- tional, or occasional use	Vacancy rate		
			Number	Percent of occupied housing units		Owner- occupied units	Renter- occupied units			Available housing	Home- owner	Rental
Carbon County.....	9,551	7,978	5,744	72.0	2,234	2.66	2.49	1,573	722	4.1	2.1	8.7
East Carbon CCD.....	908	694	529	76.2	165	2.31	2.81	214	42	4.3	4.1	5.1
East Carbon city.....	721	549	408	74.3	141	2.23	2.77	172	33	4.3	3.9	5.3
Sunnyside city.....	176	142	118	83.1	24	2.58	3.00	34	2	4.6	4.8	4.0
Helper CCD.....	2,253	1,423	1,086	76.3	337	2.49	2.46	830	632	3.6	2.1	8.4
Clear Creek CDP.....	42	3	3	100.0	0	1.33	0.00	39	39	0.0	0.0	(X)
Helper city.....	1,058	915	664	72.6	251	2.45	2.29	143	10	4.0	2.0	8.7
Kenilworth CDP.....	112	84	77	91.7	7	2.12	2.43	28	8	2.3	2.5	0.0
Scofield town.....	83	14	14	100.0	0	1.71	0.00	69	68	6.7	0.0	100.0
Spring Glen CDP (part).....	422	376	303	80.6	73	2.68	2.95	46	5	3.1	2.2	6.4
Price CCD.....	6,390	5,861	4,129	70.4	1,732	2.75	2.46	529	48	4.1	1.9	9.2
Carbonville CDP.....	669	598	418	69.9	180	2.58	2.72	71	6	6.1	1.9	14.6
Price city.....	3,510	3,227	2,019	62.6	1,208	2.67	2.31	283	19	4.3	1.8	8.1
Spring Glen CDP (part).....	56	45	35	77.8	10	2.31	1.90	11	5	6.1	5.3	9.1
Wellington city.....	676	602	440	73.1	162	2.78	2.80	74	7	5.7	2.0	14.5
West Wood CDP.....	269	258	241	93.4	17	3.24	3.71	11	2	2.3	2.0	5.6
Daggett County.....	1,141	426	310	72.8	116	2.38	2.23	715	665	3.4	3.1	4.1
East Daggett CCD.....	154	69	43	62.3	26	2.51	2.50	85	76	1.4	0.0	3.7
Dutch John CDP.....	105	57	33	57.9	24	2.64	2.42	48	46	1.7	0.0	4.0
West Daggett CCD.....	987	357	267	74.8	90	2.36	2.16	630	589	3.7	3.6	4.2
Flaming Gorge CDP.....	109	32	17	53.1	15	2.53	2.67	77	74	5.9	0.0	11.8
Manila town.....	441	143	99	69.2	44	2.24	2.00	298	277	5.3	5.7	4.3
Davis County.....	97,570	93,545	73,071	78.1	20,474	3.36	2.80	4,025	322	2.7	1.6	6.5
North Davis CCD.....	61,197	58,717	45,578	77.6	13,139	3.46	2.87	2,480	148	2.9	1.5	7.3
Clearfield city.....	10,062	9,361	5,384	57.5	3,977	3.24	2.86	701	13	5.8	2.1	10.3
Clinton city.....	6,175	5,990	5,240	87.5	750	3.44	3.37	185	11	1.9	1.3	5.7
Farmington city (part).....	47	47	45	95.7	2	3.71	3.50	0	0	0.0	0.0	0.0
Fruit Heights city (part).....	1,471	1,429	1,329	93.0	100	3.39	3.39	42	7	1.3	0.8	7.2
Kaysville city (part).....	7,585	7,410	6,272	84.6	1,138	3.76	2.81	175	16	1.2	1.0	2.6
Layton city.....	22,356	21,375	15,915	74.5	5,460	3.29	2.72	981	67	3.1	1.8	6.7
South Weber city.....	1,735	1,707	1,537	90.0	170	3.60	3.07	28	3	1.0	0.7	3.4
Sunset city.....	1,826	1,734	1,221	70.4	513	2.94	2.99	92	5	3.6	2.5	6.0
Syracuse city.....	6,534	6,362	5,792	91.0	570	3.83	3.65	172	13	1.9	1.6	5.6
West Point city.....	2,751	2,676	2,428	90.7	248	3.59	3.24	75	11	1.4	0.9	5.7
South Davis CCD.....	36,373	34,828	27,493	78.9	7,335	3.21	2.67	1,545	174	2.5	1.7	5.2
Bountiful city.....	15,193	14,504	10,832	74.7	3,672	3.05	2.51	689	76	2.5	1.5	5.3
Centerville city.....	5,050	4,881	4,206	86.2	675	3.21	2.71	169	15	2.2	1.9	4.0
Farmington city (part).....	5,292	5,101	4,384	85.9	717	3.51	2.79	191	23	2.2	1.7	5.1
Fruit Heights city (part).....	38	37	32	86.5	5	3.94	4.00	1	0	2.6	3.0	0.0
Kaysville city (part).....	115	114	113	99.1	1	4.33	5.00	1	0	0.0	0.0	0.0
North Salt Lake city.....	5,638	5,353	3,979	74.3	1,374	3.13	2.80	285	24	3.4	2.5	5.6
West Bountiful city.....	1,622	1,584	1,437	90.7	147	3.34	3.17	38	1	1.1	0.4	7.0
Woods Cross city.....	3,034	2,913	2,285	78.4	628	3.44	2.88	121	5	2.7	2.1	4.5
Duchesne County.....	9,493	6,003	4,648	77.4	1,355	3.10	2.87	3,490	2,803	3.9	2.2	9.2
Duchesne CCD.....	3,799	1,306	1,051	80.5	255	2.81	2.88	2,493	2,267	4.9	2.9	12.4
Duchesne city.....	582	505	371	73.5	134	3.05	3.02	77	16	6.6	2.6	16.0
Tabiona town.....	79	56	47	83.9	9	3.06	3.00	23	13	8.2	4.1	25.0
North Duchesne CCD.....	131	4	3	75.0	1	1.33	2.00	127	123	0.0	0.0	0.0
Roosevelt CCD.....	5,392	4,692	3,594	76.6	1,098	3.19	2.88	700	245	3.6	2.0	8.5
Altamont town.....	90	83	59	71.1	24	2.75	2.63	7	2	3.5	0.0	11.1
Bluebell CDP.....	99	91	80	87.9	11	3.30	2.64	8	1	0.0	0.0	0.0
Myton city.....	252	208	126	60.6	82	2.75	2.72	44	14	6.2	1.6	12.4
Neola CDP.....	165	144	124	86.1	20	3.17	3.40	21	3	3.9	3.1	8.3
Roosevelt city.....	2,067	1,887	1,271	67.4	616	3.30	2.85	180	25	4.8	2.9	8.6
South Duchesne CCD.....	171	1	0	0.0	1	0.00	2.00	170	168	0.0	(X)	0.0
Emery County.....	4,489	3,732	3,006	80.5	726	2.95	2.86	757	258	6.1	1.0	22.6
Castle Dale-Huntington CCD.....	3,098	2,534	2,044	80.7	490	2.99	2.82	564	199	7.3	0.8	27.2
Castle Dale city.....	709	560	441	78.8	119	2.97	2.71	149	11	16.1	1.3	45.9
Cleveland town.....	184	171	150	87.7	21	2.81	2.00	13	1	0.6	0.7	0.0
Elmo town.....	151	136	98	72.1	38	3.11	2.71	15	0	5.5	0.0	17.4
Huntington city.....	861	726	546	75.2	180	2.91	2.99	135	12	8.6	1.1	25.6
Orangeville city.....	538	490	411	83.9	79	3.06	2.67	48	10	2.4	0.7	10.2
Emery-Ferron CCD.....	924	808	681	84.3	127	2.89	2.61	116	47	2.8	1.3	9.9
Clawson town.....	64	56	52	92.9	4	2.87	3.50	8	1	0.0	0.0	0.0
Emery town.....	152	115	96	83.5	19	2.61	1.95	37	16	7.1	3.0	24.0
Ferron city.....	603	549	454	82.7	95	2.95	2.67	54	20	2.5	1.3	7.7
Green River CCD.....	467	390	281	72.1	109	2.74	3.33	77	12	4.8	1.7	12.0
Green River city.....	389	333	245	73.6	88	2.70	3.30	56	5	5.0	1.9	12.7
Garfield County.....	3,726	1,930	1,439	74.6	491	2.66	2.40	1,796	1,428	7.4	2.3	19.6
East Garfield CCD.....	178	52	25	48.1	27	2.04	1.74	126	37	59.2	0.0	74.0
Escalante CCD.....	752	529	403	76.2	126	2.44	2.17	223	151	2.7	1.9	5.3
Boulder town.....	165	99	60	60.6	39	2.42	2.08	66	44	2.0	1.6	2.5
Escalante city.....	420	334	263	78.7	71	2.46	2.13	86	50	3.5	2.2	7.8
Panguitch CCD.....	1,966	808	662	81.9	146	2.70	2.86	1,158	1,048	4.7	3.3	10.4
Hatch town.....	95	50	40	80.0	10	2.65	2.70	45	30	2.0	2.4	0.0
Panguitch city.....	659	507	407	80.3	100	2.75	2.86	152	85	6.3	4.2	13.8

Table 11.  
**Housing Occupancy and Tenure: 2010—Con.**

[For information on confidentiality protection, nonsampling error, and definitions, see Selected Appendixes at <www.census.gov/prod/cen2010/cph-1-a.pdf>]

State County County Subdivision Place	Total housing units	Occupied housing units						Vacant housing units					
		Total	Owner occupied		Renter occupied	Average household size		Total	For seasonal, recrea- tional, or occasional use	Vacancy rate			
			Number	Percent of occupied housing units		Owner- occupied units	Renter- occupied units			Available housing	Home- owner	Rental	
Garfield County—Con.													
Tropic CCD.....	830	541	349	64.5	192	2.86	2.30	289	192	3.9	0.8	9.0	
Antimony town.....	86	54	43	79.6	11	2.23	2.36	32	31	0.0	0.0	0.0	
Bryce Canyon City town.....	118	69	20	29.0	49	3.60	2.57	49	25	0.0	0.0	0.0	
Cannonville town.....	70	60	48	80.0	12	2.90	2.33	10	5	1.6	2.0	0.0	
Henrieville town.....	93	78	67	85.9	11	2.78	4.00	15	5	2.5	1.4	8.3	
Tropic town.....	221	178	150	84.3	28	2.98	2.96	43	18	5.8	0.7	26.3	
Grand County.....	4,816	3,889	2,613	67.2	1,276	2.35	2.30	927	596	3.9	1.5	8.4	
Moab CCD.....	4,692	3,821	2,565	67.1	1,256	2.36	2.30	871	567	3.8	1.5	8.3	
Castle Valley town.....	291	170	150	88.2	20	1.89	1.80	121	96	2.9	2.6	4.8	
Moab city.....	2,366	2,109	1,256	59.6	853	2.34	2.38	257	145	2.5	0.7	5.0	
Thompson Springs CCD.....	124	68	48	70.6	20	1.79	2.05	56	29	5.5	2.0	12.5	
Thompson Springs CDP.....	43	26	22	84.6	4	1.59	1.00	17	3	3.6	4.3	0.0	
Uintah and Ouray CCD.....	0	0	0	(X)	0	0.00	0.00	0	0	(X)	(X)	(X)	
Iron County.....	19,667	15,022	9,567	63.7	5,455	3.06	2.90	4,645	2,620	7.3	4.1	12.3	
Beryl-Newcastle CCD.....	734	436	308	70.6	128	2.73	3.61	298	203	3.3	2.8	4.5	
Beryl Junction CDP.....	70	55	16	29.1	39	3.06	3.79	15	7	5.2	0.0	7.1	
Newcastle CDP.....	92	74	61	82.4	13	3.30	3.15	18	9	2.6	3.2	0.0	
Cedar City CCD.....	15,312	13,109	8,075	61.6	5,034	3.13	2.90	2,203	704	7.3	4.1	12.1	
Cedar City city.....	10,860	9,469	4,964	52.4	4,505	3.05	2.82	1,391	239	8.3	4.0	12.6	
Enoch city.....	1,714	1,586	1,390	87.6	196	3.61	4.01	128	19	4.3	4.0	5.8	
Kanarrville town.....	172	141	118	83.7	23	2.58	2.17	31	19	2.7	1.7	7.7	
Parowan CCD.....	3,621	1,477	1,184	80.2	293	2.68	2.54	2,144	1,713	7.9	4.6	19.0	
Brian Head town.....	1,301	40	26	65.0	14	2.19	1.86	1,261	1,003	54.9	34.1	72.0	
Paragonah town.....	227	180	155	86.1	25	2.83	1.96	47	26	6.7	7.7	0.0	
Parowan city.....	1,412	1,033	824	79.8	209	2.66	2.69	379	252	5.1	2.8	13.1	
Summit CDP.....	79	72	58	80.6	14	2.31	1.86	7	4	1.4	0.0	6.7	
Juab County.....	3,502	3,093	2,443	79.0	650	3.30	3.16	409	99	4.0	2.3	9.8	
Eureka CCD.....	351	267	217	81.3	50	2.55	2.78	84	27	6.3	4.4	13.8	
Eureka city.....	316	253	207	81.8	46	2.58	2.91	63	17	6.6	4.6	14.8	
Nephi CCD.....	3,046	2,764	2,199	79.6	565	3.39	3.19	282	61	3.7	2.1	9.3	
Levan town.....	322	299	241	80.6	58	2.90	2.43	23	11	1.6	1.2	3.3	
Mona city.....	454	425	388	91.3	37	3.67	3.32	29	3	3.2	3.0	5.1	
Nephi city.....	1,850	1,690	1,318	78.0	372	3.22	2.81	160	21	4.6	2.1	12.4	
Rocky Ridge town.....	129	116	51	44.0	65	7.02	5.77	13	1	0.0	0.0	0.0	
Santaquin city (part).....	0	0	0	(X)	0	0.00	0.00	0	0	(X)	(X)	(X)	
West Juab CCD.....	105	62	27	43.5	35	2.59	3.26	43	11	7.4	0.0	12.5	
Kane County.....	5,815	2,900	2,163	74.6	737	2.48	2.25	2,915	2,423	7.8	5.5	14.0	
Kanab CCD.....	2,926	2,357	1,739	73.8	618	2.44	2.20	569	265	6.5	3.9	13.3	
Big Water town.....	297	219	175	79.9	44	2.21	2.02	78	25	11.8	6.7	27.9	
Kanab city.....	1,999	1,729	1,275	73.7	454	2.52	2.20	270	99	5.2	2.9	11.1	
Orderville CCD.....	2,889	543	424	78.1	119	2.66	2.52	2,346	2,158	12.4	11.1	17.4	
Alton town.....	55	39	30	76.9	9	3.07	3.00	16	7	2.5	3.2	0.0	
Glendale town.....	176	124	103	83.1	21	3.12	2.86	52	28	4.3	1.7	16.0	
Orderville town.....	260	209	163	78.0	46	2.85	2.46	51	25	2.7	0.6	9.8	
Millard County.....	4,939	4,201	3,258	77.6	943	2.98	2.84	738	280	2.9	1.8	6.5	
Delta CCD.....	2,920	2,549	1,940	76.1	609	3.00	2.93	371	121	2.6	1.4	6.4	
Delta city.....	1,269	1,151	754	65.5	397	2.97	2.79	118	9	3.3	1.7	6.4	
Deseret CDP.....	124	111	95	85.6	16	3.17	3.25	13	2	3.4	3.0	5.9	
Hinckley town.....	266	238	200	84.0	38	2.87	3.24	28	2	1.6	0.5	7.3	
Leamington town.....	82	75	66	88.0	9	2.98	3.22	7	1	0.0	0.0	0.0	
Lynndyl town.....	54	40	36	90.0	4	2.69	2.25	14	2	0.0	0.0	0.0	
Oak City town.....	208	180	157	87.2	23	3.18	3.43	28	15	2.2	1.9	4.2	
Oasis CDP.....	28	23	18	78.3	5	2.94	4.40	5	0	0.0	0.0	0.0	
Scipio town (part).....	0	0	0	(X)	0	0.00	0.00	0	0	(X)	(X)	(X)	
Sutherland CDP.....	53	50	44	88.0	6	3.30	3.33	3	2	2.0	0.0	14.3	
Fillmore CCD.....	1,934	1,588	1,283	80.8	305	2.95	2.70	346	155	3.4	2.4	7.3	
Fillmore city.....	936	824	651	79.0	173	3.05	2.50	112	36	3.0	1.9	7.0	
Holden town.....	168	139	119	85.6	20	2.71	2.75	29	6	1.4	0.8	4.5	
Kanosh town.....	218	166	134	80.7	32	2.80	3.09	52	21	8.1	7.3	11.1	
Meadow town.....	142	116	103	88.8	13	2.76	2.00	26	14	4.1	2.8	13.3	
Scipio town (part).....	156	120	103	85.8	17	2.56	3.71	36	26	2.4	2.8	0.0	
Garrison-Sevier Lake CCD.....	85	64	35	54.7	29	2.57	2.41	21	4	0.0	0.0	0.0	
Morgan County.....	3,006	2,820	2,512	89.1	308	3.40	3.04	186	54	2.4	1.9	6.3	
Morgan North CCD.....	2,525	2,370	2,106	88.9	264	3.43	3.08	155	37	2.7	2.2	6.6	
Enterprise CDP.....	155	147	139	94.6	8	4.24	2.00	8	2	2.0	2.1	0.0	
Morgan city.....	1,215	1,143	978	85.6	165	3.27	2.95	72	10	2.9	2.3	6.7	
Mountain Green CDP.....	688	650	600	92.3	50	3.54	3.68	38	9	2.7	2.1	8.9	
Morgan South CCD.....	481	450	406	90.2	44	3.21	2.77	31	17	0.9	0.5	4.3	
Piute County.....	898	576	474	82.3	102	2.57	2.95	322	234	2.7	1.2	8.9	
Circleville CCD.....	580	386	308	79.8	78	2.72	2.96	194	123	2.5	1.9	4.9	
Circleville town.....	260	194	143	73.7	51	2.70	3.16	66	46	1.5	0.7	3.8	
Junction town.....	115	68	54	79.4	14	2.87	2.57	47	26	6.8	5.3	12.5	
Kingston town.....	75	64	61	95.3	3	2.74	2.00	11	4	0.0	0.0	0.0	

Table 11.  
**Housing Occupancy and Tenure: 2010—Con.**

[For information on confidentiality protection, nonsampling error, and definitions, see Selected Appendixes at <www.census.gov/prod/cen2010/cph-1-a.pdf>]

State County County Subdivision Place	Total housing units	Occupied housing units						Vacant housing units					
		Total	Owner occupied		Renter occupied	Average household size		Total	For seasonal, recrea- tional, or occasional use	Vacancy rate			
			Number	Percent of occupied housing units		Owner- occupied units	Renter- occupied units			Available housing	Home- owner	Rental	
Piute County—Con.													
Marysville CCD.....	318	190	166	87.4	24	2.28	2.92	128	111	3.0	0.0	20.0	
Marysville town.....	264	171	151	88.3	20	2.31	2.95	93	80	1.7	0.0	13.0	
Rich County.....	2,834	805	659	81.9	146	2.78	2.96	2,029	1,785	11.9	8.1	25.5	
Garden City-Laketown CCD.....	2,366	467	384	82.2	83	2.59	2.77	1,899	1,751	17.2	12.2	33.6	
Garden CDP.....	738	78	72	92.3	6	2.29	2.67	660	625	20.2	20.9	12.5	
Garden City town.....	1,006	215	167	77.7	48	2.59	2.69	791	708	22.8	12.1	45.3	
Laketown town.....	124	86	70	81.4	16	2.87	2.94	38	28	3.4	2.8	5.9	
Randolph-Woodruff CCD.....	468	338	275	81.4	63	3.04	3.21	130	34	3.1	1.4	10.0	
Randolph town.....	207	156	119	76.3	37	2.97	2.95	51	10	6.0	2.5	15.9	
Woodruff town.....	76	56	52	92.9	4	3.04	5.50	20	6	1.7	1.9	0.0	
Salt Lake County.....	364,031	342,622	230,419	67.3	112,203	3.13	2.63	21,409	3,241	3.6	2.0	6.8	
Bingham CCD.....	15,230	14,391	12,104	84.1	2,287	3.87	3.58	839	30	3.7	2.2	10.8	
Bluffdale city (part).....	4	4	0	0.0	4	0.00	3.25	0	0	0.0	(X)	0.0	
Copperton CDP.....	308	284	219	77.1	65	2.93	2.83	24	5	6.0	3.9	12.2	
Herriman city (part).....	6,022	5,542	4,890	88.2	652	3.96	3.73	480	9	4.7	2.7	17.3	
Riverton city (part).....	2,882	2,737	2,097	76.6	640	3.80	3.23	145	5	3.9	2.2	9.0	
South Jordan city (part).....	657	638	590	92.5	48	4.09	4.19	19	0	2.7	3.0	0.0	
West Jordan city (part).....	5,040	4,890	4,039	82.6	851	3.83	3.75	150	6	2.4	1.3	7.3	
Cottonwood CCD.....	2,794	1,636	1,330	81.3	306	2.77	2.06	1,158	1,073	3.1	1.9	7.8	
Alta town.....	328	156	33	21.2	123	2.27	1.59	172	165	1.9	2.9	1.6	
Cottonwood Heights city (part).....	854	734	661	90.1	73	2.72	3.16	120	85	3.1	1.5	15.6	
Granite CDP (part).....	369	333	301	90.4	32	2.95	2.38	36	25	0.9	0.3	5.9	
Holladay city (part).....	164	154	149	96.8	5	2.90	2.20	10	4	3.1	3.2	0.0	
Sandy city (part).....	84	79	73	92.4	6	3.38	2.00	5	0	3.7	3.9	0.0	
Emigration CCD.....	3,736	3,300	3,029	91.8	271	2.68	2.91	436	291	2.1	1.9	5.2	
Cottonwood Heights city (part).....	0	0	0	(X)	0	0.00	0.00	0	0	(X)	(X)	(X)	
Emigration Canyon CDP.....	677	589	519	88.1	70	2.71	2.31	88	32	4.9	4.3	9.0	
Holladay city (part).....	99	96	95	99.0	1	3.13	5.00	3	2	1.0	1.0	0.0	
Millcreek CDP (part).....	2,718	2,596	2,399	92.4	197	2.66	3.11	122	36	1.5	1.3	3.8	
Salt Lake City city (part).....	1	0	0	(X)	0	0.00	0.00	1	0	100.0	100.0	(X)	
Magna CCD.....	8,796	8,305	6,558	79.0	1,747	3.44	3.48	491	6	4.1	3.2	7.3	
Magna CDP.....	8,087	7,715	6,042	78.3	1,673	3.42	3.45	372	5	3.2	2.0	7.3	
West Jordan city (part).....	571	530	461	87.0	69	3.77	4.32	41	1	5.6	5.1	9.2	
West Valley City city (part).....	126	48	47	97.9	1	3.23	3.00	78	0	59.3	59.8	0.0	
Salt Lake City CCD.....	333,475	314,990	207,398	65.8	107,592	3.08	2.60	18,485	1,841	3.6	1.9	6.7	
Bluffdale city (part).....	2,055	1,962	1,598	81.4	364	3.96	3.47	93	4	3.3	2.2	8.0	
Cottonwood Heights city (part).....	12,340	11,725	8,249	70.4	3,476	2.83	2.31	615	112	3.3	1.3	7.8	
Draper city (part).....	11,544	11,017	8,626	78.3	2,391	3.48	2.76	527	91	2.7	2.2	4.7	
Granite CDP (part).....	343	317	282	89.0	35	2.98	2.86	26	11	3.1	1.7	12.5	
Herriman city (part).....	0	0	0	(X)	0	0.00	0.00	0	0	(X)	(X)	(X)	
Holladay city (part).....	10,274	9,677	7,136	73.7	2,541	2.70	2.48	597	86	3.3	1.7	7.7	
Kearns CDP.....	10,169	9,780	8,000	81.8	1,780	3.55	4.09	389	9	2.4	2.1	4.0	
Midvale city.....	11,764	10,913	5,285	48.4	5,628	2.52	2.59	851	45	5.5	2.3	8.2	
Millcreek CDP (part).....	23,485	22,037	12,931	58.7	9,106	2.53	2.38	1,448	94	4.2	1.7	7.4	
Murray city.....	19,181	18,226	12,169	66.8	6,057	2.61	2.44	955	81	3.4	1.8	6.4	
Riverton city (part).....	7,928	7,723	6,933	89.8	790	3.76	3.31	205	9	1.6	1.4	3.1	
Salt Lake City city (part).....	80,723	74,513	36,073	48.4	38,440	2.66	2.23	6,210	895	4.5	2.6	6.2	
Sandy city (part).....	29,417	28,217	22,486	79.7	5,731	3.16	2.76	1,200	161	2.6	1.6	6.4	
South Jordan city (part).....	14,286	13,695	11,547	84.3	2,148	3.61	2.82	591	45	2.9	2.1	6.9	
South Salt Lake city.....	9,160	8,554	3,287	38.4	5,267	2.40	2.50	606	16	4.7	2.9	5.7	
Taylorsville city.....	20,671	19,761	13,779	69.7	5,982	3.02	2.84	910	45	3.4	1.2	8.0	
West Jordan city (part).....	25,755	24,429	18,524	75.8	5,905	3.47	3.08	1,326	63	3.7	2.0	8.9	
West Valley City city (part).....	38,852	37,091	25,928	69.9	11,163	3.51	3.41	1,761	54	3.4	1.9	6.8	
White City CDP.....	1,747	1,701	1,449	85.2	252	3.05	3.91	46	3	1.3	1.1	2.3	
San Juan County.....	5,734	4,505	3,613	80.2	892	3.26	3.01	1,229	608	3.0	1.4	9.2	
Blanding CCD.....	1,883	1,544	1,079	69.9	465	3.15	2.90	339	157	2.6	1.6	4.6	
Blanding city.....	1,110	1,013	684	67.5	329	3.33	2.88	97	23	2.2	1.6	3.4	
Bluff CDP.....	179	129	89	69.0	40	2.01	1.98	50	32	5.1	2.2	10.9	
Halls Crossing CDP.....	60	4	0	0.0	4	0.00	1.50	56	56	0.0	(X)	0.0	
Mexican Hat CDP.....	23	17	16	94.1	1	1.88	1.00	6	1	10.0	0.0	50.0	
White Mesa CDP.....	89	71	39	54.9	32	2.82	4.13	18	1	4.0	0.0	8.3	
Casa del Eco Mesa-White Mesa CCD.....	1,373	1,068	981	91.9	87	3.63	3.70	305	126	1.7	0.0	17.4	
Aneth CDP.....	150	123	99	80.5	24	4.24	3.38	27	17	6.8	0.0	27.3	
Montezuma Creek CDP.....	100	92	82	89.1	10	3.67	3.40	8	7	0.0	0.0	0.0	
Tselakai Dezza CDP.....	43	30	26	86.7	4	3.58	4.00	13	0	2.9	0.0	20.0	
Monticello CCD.....	1,678	1,280	1,012	79.1	268	2.82	2.95	398	223	5.5	3.1	13.4	
La Sal CDP.....	185	150	117	78.0	33	2.53	3.00	35	19	2.6	1.7	5.6	
Monticello city.....	721	615	469	76.3	146	3.10	2.88	106	19	7.3	4.3	15.9	
Spanish Valley CDP.....	190	181	165	91.2	16	2.73	2.50	9	5	1.6	1.8	0.0	
Oljato CCD.....	800	613	541	88.3	72	3.61	3.17	187	102	1.3	0.0	9.8	
Halchita CDP.....	90	65	54	83.1	11	4.02	4.45	25	16	0.0	0.0	0.0	
Navajo Mountain CDP.....	118	100	78	78.0	22	3.54	3.23	18	10	1.9	0.0	8.0	
Oljato-Monument Valley CDP.....	221	178	145	81.5	33	4.05	2.64	43	17	2.2	0.0	10.8	
Sanpete County.....	10,379	7,952	5,955	74.9	1,997	3.15	3.33	2,427	1,817	3.0	1.8	6.3	
Ephraim-Manti CCD.....	3,488	3,113	2,045	65.7	1,068	3.30	3.47	375	147	3.5	1.5	7.0	
Ephraim city.....	1,751	1,611	845	52.5	766	3.37	3.75	140	16	4.4	2.5	6.3	



Table 11.  
**Housing Occupancy and Tenure: 2010—Con.**

[For information on confidentiality protection, nonsampling error, and definitions, see Selected Appendixes at <www.census.gov/prod/cen2010/cph-1-a.pdf>]

State County County Subdivision Place	Occupied housing units							Vacant housing units				
	Total housing units	Owner occupied		Renter occupied	Average household size		Total	For seasonal, recrea- tional, or occasional use	Vacancy rate			
		Total	Number		Percent of occupied housing units	Owner- occupied units			Renter- occupied units	Available housing	Home- owner	Rental
Sanpete County—Con.												
Ephraim-Manti CCD—Con.												
Manti city.....	1,138	1,037	797	76.9	240	3.28	2.75	101	33	2.9	0.9	9.1
Mayfield town.....	215	186	163	87.6	23	2.69	2.52	29	21	1.6	1.2	4.2
Sterling town.....	92	81	71	87.7	10	3.18	3.60	11	6	2.4	1.4	9.1
Gunnison CCD.....	1,361	1,234	965	78.2	269	3.15	3.15	127	45	3.0	2.1	6.3
Centerfield town.....	432	405	324	80.0	81	3.27	3.25	27	6	3.6	2.7	6.9
Fayette town.....	91	74	63	85.1	11	3.25	3.36	17	6	3.9	0.0	21.4
Gunnison city.....	631	578	444	76.8	134	3.10	2.97	53	15	2.8	2.0	5.6
Mount Pleasant-Moroni CCD.....	5,530	3,605	2,945	81.7	660	3.05	3.17	1,925	1,625	2.6	2.0	5.4
Fairview city.....	472	413	337	81.6	76	2.96	3.30	59	34	1.0	0.9	1.3
Fountain Green city.....	370	327	278	85.0	49	3.32	3.02	43	19	3.2	2.4	7.5
Moroni city.....	485	445	355	79.8	90	3.21	3.17	40	12	2.0	1.7	3.2
Mount Pleasant city.....	1,135	1,020	770	75.5	250	2.92	2.99	115	32	2.8	1.9	5.6
Spring City city.....	399	327	264	80.7	63	3.01	3.06	72	43	4.1	3.3	7.4
Wales town.....	104	87	73	83.9	14	3.14	3.50	17	11	2.2	1.4	6.3
Sevier County.....	8,449	7,094	5,498	77.5	1,596	2.92	2.78	1,355	815	3.5	2.2	7.5
Monroe CCD.....	1,992	1,699	1,380	81.2	319	2.86	2.93	293	166	2.1	1.4	5.3
Elsinore town.....	321	296	238	80.4	58	2.82	3.02	25	11	1.7	0.0	7.8
Joseph town.....	129	110	92	83.6	18	3.13	3.11	19	12	3.5	3.2	5.3
Monroe city.....	882	789	645	81.7	144	2.87	2.67	93	36	2.3	1.4	6.5
Richfield CCD.....	4,439	3,762	2,796	74.3	966	2.95	2.76	677	381	4.1	2.6	8.1
Annabella town.....	254	245	217	88.6	28	3.24	3.32	9	5	0.4	0.0	3.4
Central Valley town.....	194	182	164	90.1	18	2.91	2.78	12	4	2.1	1.8	5.0
Glenwood town.....	198	162	135	83.3	27	2.93	2.56	36	17	6.4	2.9	20.6
Koosharem town.....	162	90	69	76.7	21	2.75	3.14	72	48	7.2	5.5	12.5
Richfield city.....	2,792	2,553	1,743	68.3	810	2.96	2.69	239	33	4.5	3.1	7.6
Salina city (part).....	0	0	0	(X)	0	0.00	0.00	0	0	(X)	(X)	(X)
Sigurd town (part).....	155	144	125	86.8	19	2.78	4.26	11	3	2.0	2.3	0.0
Salina CCD.....	2,018	1,633	1,322	81.0	311	2.93	2.67	385	268	3.5	2.4	7.9
Aurora city.....	357	338	307	90.8	31	2.98	3.23	19	5	2.3	2.2	3.1
Redmond town.....	277	254	223	87.8	31	2.83	3.16	23	4	3.4	2.6	8.8
Salina city (part).....	993	899	666	74.1	233	2.84	2.56	94	15	4.1	2.3	9.0
Sigurd town (part).....	0	0	0	(X)	0	0.00	0.00	0	0	(X)	(X)	(X)
Summit County.....	26,545	12,990	9,897	76.2	3,093	2.75	2.90	13,555	11,268	12.0	5.1	28.5
Coalville CCD.....	2,351	1,621	1,333	82.2	288	2.94	3.04	730	555	5.1	4.2	9.3
Coalville city.....	505	453	345	76.2	108	2.97	3.15	52	10	4.0	2.3	9.2
Echo CDP.....	31	22	17	77.3	5	2.65	2.20	9	0	12.0	0.0	37.5
Henefer town.....	264	247	198	80.2	49	3.10	3.10	17	5	2.0	0.5	7.5
Hoytsville CDP.....	225	206	175	85.0	31	2.91	3.13	19	4	4.1	2.2	13.2
Silver Summit CDP (part).....	307	79	60	75.9	19	2.82	2.68	228	175	25.9	31.5	0.0
Wanship CDP.....	164	138	115	83.3	23	2.95	2.65	26	18	2.8	3.4	0.0
Kamas CCD.....	4,945	2,292	1,820	79.4	472	2.96	2.90	2,653	2,498	2.3	2.1	3.3
Francis town.....	374	344	304	88.4	40	3.15	2.98	30	4	2.3	2.3	2.4
Kamas city.....	652	602	509	67.9	193	2.97	3.08	50	21	2.6	2.1	3.5
Marion CDP.....	226	198	177	89.4	21	3.49	3.24	28	19	0.5	0.6	0.0
Oakley city.....	610	498	382	76.7	116	2.98	2.86	112	80	2.7	3.0	1.7
Peoa CDP.....	109	94	71	75.5	23	2.76	2.48	15	5	2.1	1.4	4.0
Samak CDP.....	371	115	95	82.6	20	2.57	2.15	256	250	0.9	1.0	0.0
Woodland CDP.....	135	114	98	86.0	16	2.90	3.69	21	9	3.4	2.0	11.1
Park City CCD.....	19,249	9,077	6,744	74.3	2,333	2.66	2.88	10,172	8,215	15.2	6.1	33.7
Park City city (part).....	9,439	2,881	1,771	61.5	1,110	2.34	3.02	6,558	5,584	21.5	7.4	37.2
Silver Summit CDP (part).....	1,191	1,052	944	89.7	108	3.15	3.45	139	86	3.4	3.4	3.5
Snyderville CDP.....	4,695	2,222	1,598	71.9	624	2.59	2.37	2,473	1,761	21.6	10.7	40.2
Summit Park CDP.....	3,184	2,751	2,273	82.6	478	2.78	3.07	433	294	3.7	2.6	8.5
Tooele County.....	19,455	17,971	13,873	77.2	4,098	3.30	2.93	1,484	144	3.6	2.6	6.9
Dugway-Wendover CCD.....	1,253	868	207	23.8	661	3.13	2.73	385	15	10.2	0.0	13.0
Dugway CDP.....	504	287	0	0.0	287	0.00	2.68	217	6	5.3	(X)	5.3
Wendover city.....	589	486	134	27.6	352	3.34	2.71	103	2	13.9	0.0	18.3
Rush Valley CCD.....	388	332	291	87.7	41	2.84	2.83	56	33	0.3	0.3	0.0
Ophir town.....	35	18	18	100.0	0	2.11	0.00	17	15	0.0	0.0	(X)
Rush Valley town.....	188	166	150	90.4	16	2.77	2.00	22	12	0.6	0.7	0.0
Stockton town (part).....	0	0	0	(X)	0	0.00	0.00	0	0	(X)	(X)	(X)
Vernon town.....	89	79	69	87.3	10	2.94	4.00	10	3	0.0	0.0	0.0
Tooele-Grantsville CCD.....	17,814	16,771	13,375	79.8	3,396	3.32	2.97	1,043	96	3.4	2.7	5.7
Erda CDP.....	1,306	1,260	1,135	90.1	125	3.67	3.31	46	5	1.8	1.7	2.3
Grantsville city.....	2,916	2,751	2,196	79.8	555	3.34	2.79	165	6	3.2	2.2	6.8
Stansbury Park CDP.....	1,505	1,457	1,304	89.5	153	3.49	3.85	5	2.4	2.5	1.3	5.3
Stockton town (part).....	237	216	179	82.9	37	2.84	2.92	21	0	3.6	3.2	5.1
Tooele city.....	10,646	9,959	7,657	76.9	2,302	3.22	2.91	687	75	3.7	2.9	6.3
Uintah County.....	11,972	10,563	7,885	74.6	2,678	3.11	2.94	1,409	313	5.7	3.7	11.2
Uintah and Ouray CCD.....	2,063	1,771	1,402	79.2	369	3.26	3.20	292	66	2.3	0.9	7.3
Ballard town.....	264	247	208	84.2	39	3.28	3.05	17	0	2.8	1.9	7.1
Bonanza CDP.....	38	1	0	0.0	1	0.00	1.00	37	0	0.0	(X)	0.0
Fort Duchesne CDP.....	226	205	105	51.2	100	3.31	3.66	21	1	5.5	0.0	10.7
Randlett CDP.....	85	72	48	66.7	24	2.96	3.25	13	0	0.0	0.0	0.0
Whiterocks CDP.....	92	86	54	62.8	32	3.31	3.44	6	1	3.3	1.8	5.9

Table 11.  
**Housing Occupancy and Tenure: 2010—Con.**

[For information on confidentiality protection, nonsampling error, and definitions, see Selected Appendixes at <www.census.gov/prod/cen2010/cph-1-a.pdf>]

State County County Subdivision Place	Total housing units	Occupied housing units						Vacant housing units					
		Total	Owner occupied		Renter occupied	Average household size		Total	For seasonal, recrea- tional, or occasional use	Vacancy rate			
			Number	Percent of occupied housing units		Owner- occupied units	Renter- occupied units			Available housing	Home- owner	Rental	
Uintah County—Con.													
Vernal CCD.....	9,909	8,792	6,483	73.7	2,309	3.08	2.90	1,117	247	6.4	4.3	11.8	
Jensen CDP.....	156	143	118	82.5	25	2.90	2.80	13	2	2.7	1.7	7.4	
Maeser CDP.....	1,199	1,123	982	87.4	141	3.20	3.28	76	11	3.2	2.7	6.6	
Naples city.....	598	534	438	82.0	96	3.30	3.21	64	7	7.1	6.7	8.5	
Vernal city.....	3,659	3,193	1,866	58.4	1,327	2.82	2.74	466	45	9.3	6.2	13.3	
Utah County.....	148,350	140,602	96,053	68.3	44,549	3.74	3.22	7,748	1,277	2.9	2.3	4.1	
American Fork-Pleasant Grove CCD.....	33,719	31,856	25,385	79.7	6,471	3.93	3.29	1,863	511	2.6	2.0	4.8	
Alpine city.....	2,529	2,389	1,997	83.6	392	4.17	3.13	140	39	1.6	1.3	3.2	
American Fork city (part).....	7,315	6,995	5,319	76.0	1,676	3.68	3.19	320	29	2.5	1.5	5.6	
Cedar Hills city.....	2,441	2,355	2,026	86.0	329	4.24	3.64	86	8	1.8	1.5	4.1	
Draper city (part).....	581	527	470	89.2	57	3.23	3.89	54	14	4.5	4.1	7.9	
Highland city.....	3,675	3,547	3,240	91.3	307	4.39	4.25	128	12	2.0	1.6	5.2	
Lehi city (part).....	3,958	3,749	3,151	84.0	598	3.96	3.85	209	14	3.6	3.6	3.4	
Lindon city (part).....	2,600	2,518	2,135	84.8	383	4.08	3.39	82	7	1.9	1.4	4.2	
Orem city (part).....	5	4	2	50.0	2	1.00	2.50	1	0	0.0	0.0	0.0	
Pleasant Grove city.....	9,841	9,381	6,717	71.6	2,664	3.76	3.08	460	41	3.0	2.2	4.9	
Provo city (part).....	25	23	21	91.3	2	3.10	5.00	2	0	4.2	4.5	0.0	
Goshen CCD.....	1,031	941	808	85.9	133	3.67	3.69	90	12	2.7	2.3	5.0	
Elberta CDP.....	74	68	41	60.3	27	4.10	3.26	6	1	2.9	2.4	3.6	
Genola town (part).....	373	348	307	88.2	41	3.88	3.73	25	2	1.1	0.6	4.5	
Goshen town.....	313	285	243	85.3	42	3.16	3.67	28	5	2.4	2.0	4.5	
Santaquin city (part).....	175	157	151	96.2	6	3.97	4.33	18	0	7.0	6.7	14.3	
Lehi CCD.....	20,131	18,910	15,592	82.5	3,318	3.96	3.84	1,221	86	3.8	3.6	4.9	
American Fork city (part).....	283	279	229	82.1	50	4.01	3.24	4	1	0.4	0.0	2.0	
Cedar Fort town.....	138	125	114	91.2	11	2.91	3.27	13	5	1.6	1.7	0.0	
Eagle Mountain city.....	5,546	5,111	4,404	86.2	707	4.15	4.42	435	11	5.5	5.7	4.2	
Fairfield town.....	41	38	35	92.1	3	3.11	3.33	3	1	2.6	2.8	0.0	
Lehi city (part).....	9,106	8,653	6,810	78.7	1,843	3.82	3.54	453	34	3.0	2.5	5.0	
Lindon city (part).....	2	0	0	(X)	0	0.00	0.00	2	2	(X)	(X)	(X)	
Saratoga Springs city.....	4,685	4,387	3,736	85.2	651	4.03	4.14	298	30	3.7	3.4	5.4	
Vineyard town (part).....	0	0	0	(X)	0	0.00	0.00	0	0	(X)	(X)	(X)	
Provo-Orem CCD.....	60,246	57,394	29,339	51.1	28,055	3.47	3.10	2,852	328	2.8	2.1	3.5	
Lindon city (part).....	0	0	0	(X)	0	0.00	0.00	0	0	(X)	(X)	(X)	
Orem city (part).....	26,965	25,812	16,119	62.4	9,693	3.54	3.04	1,153	114	2.6	1.6	4.2	
Provo city (part).....	33,187	31,501	13,163	41.8	18,338	3.38	3.14	1,686	212	3.0	2.7	3.2	
Springville city (part).....	2	2	1	50.0	1	2.00	1.00	0	0	0.0	0.0	0.0	
Vineyard town (part).....	47	42	32	76.2	10	3.28	3.40	5	2	0.0	0.0	0.0	
Spanish Fork-Payson CCD.....	20,598	19,602	15,779	80.5	3,823	3.80	3.31	996	140	2.5	1.8	5.5	
Benjamin CDP.....	358	347	314	90.5	33	3.33	3.00	11	1	0.9	0.3	5.4	
Elk Ridge city.....	630	584	538	92.1	46	4.19	4.00	46	26	2.3	1.6	9.6	
Genola town (part).....	0	0	0	(X)	0	0.00	0.00	0	0	(X)	(X)	(X)	
Lake Shore CDP.....	243	232	202	87.1	30	3.43	3.63	11	1	0.0	0.0	0.0	
Palmyra CDP.....	166	156	129	82.7	27	3.23	2.74	10	2	0.6	0.8	0.0	
Payson city.....	5,347	5,057	3,929	77.7	1,128	3.73	3.15	290	25	3.1	2.0	6.7	
Provo city (part).....	0	0	0	(X)	0	0.00	0.00	0	0	(X)	(X)	(X)	
Salem city.....	1,834	1,737	1,498	86.2	239	3.74	3.41	97	12	3.0	2.0	8.8	
Santaquin city (part).....	2,299	2,181	1,793	82.2	388	3.93	3.71	118	14	3.0	2.4	5.6	
Spanish Fork city (part).....	8,189	7,880	6,160	78.2	1,720	3.89	3.29	309	26	2.1	1.5	4.1	
Spring Lake CDP.....	157	141	119	84.4	22	3.17	3.68	16	0	7.8	2.4	29.0	
Springville city (part).....	129	121	87	71.9	34	1.87	2.00	8	0	6.2	6.5	5.6	
West Mountain CDP.....	312	297	262	88.2	35	4.04	3.63	15	2	2.0	1.9	2.8	
Woodland Hills city.....	358	343	323	94.2	20	3.88	4.55	15	4	1.7	1.8	0.0	
Springville-Mapleton CCD.....	12,625	11,899	9,150	76.9	2,749	3.62	3.31	726	200	2.8	2.3	4.5	
Mapleton city.....	2,125	2,039	1,807	88.6	232	3.92	3.69	86	4	2.2	1.6	6.4	
Provo city (part).....	0	0	0	(X)	0	0.00	0.00	0	0	(X)	(X)	(X)	
Spanish Fork city (part).....	1,251	1,189	981	82.5	208	3.49	3.91	62	2	3.8	2.7	8.8	
Springville city (part).....	8,796	8,408	6,135	73.0	2,273	3.55	3.22	388	31	2.8	2.4	3.8	
Wasatch County.....	10,577	7,287	5,471	75.1	1,816	3.20	3.18	3,290	2,559	6.4	5.9	7.8	
Heber City East CCD.....	3,924	2,872	2,373	82.6	499	3.41	3.30	1,052	834	4.6	4.2	6.7	
Daniel town (part).....	7	5	5	100.0	0	2.00	0.00	2	0	16.7	16.7	(X)	
Heber city (part).....	1,826	1,699	1,316	77.5	383	3.43	3.27	127	27	3.6	2.5	7.0	
Independence town.....	66	51	40	78.4	11	3.00	4.00	15	12	3.8	4.8	0.0	
Timber Lakes CDP.....	833	230	214	93.0	16	2.67	2.19	603	564	10.3	9.5	20.0	
Heber City South CCD.....	1,163	989	702	71.0	287	3.39	3.33	174	83	4.6	4.5	4.9	
Charleston town (part).....	17	14	12	85.7	2	2.33	1.50	3	1	6.7	7.7	0.0	
Daniel town (part).....	341	293	238	81.2	55	3.19	3.07	48	26	4.2	4.4	3.3	
Heber city (part).....	490	437	240	54.9	197	3.99	3.41	53	4	6.3	7.5	4.7	
Wallsburg town.....	97	85	78	91.8	7	2.88	3.57	12	4	2.3	1.3	12.5	
Heber City West CCD.....	3,509	2,661	1,954	73.4	707	3.02	3.10	848	631	5.4	3.7	9.9	
Charleston town (part).....	154	136	123	90.4	13	2.84	2.69	18	12	2.9	3.1	0.0	
Heber city (part).....	1,321	1,226	863	70.4	363	3.16	3.13	95	23	4.6	3.0	8.1	
Midway city (part).....	1,607	1,089	812	74.6	277	2.95	3.15	518	390	7.3	4.8	13.8	
North Wasatch CCD.....	1,663	760	438	57.6	322	2.53	3.04	903	705	16.7	22.2	7.6	
Hideout town.....	217	191	6	3.1	185	2.67	3.46	26	14	5.4	57.1	1.6	
Midway city (part).....	375	187	148	79.1	39	2.95	3.54	188	156	11.2	11.2	11.4	
Park City city (part).....	32	4	4	100.0	0	2.75	0.00	28	25	42.9	42.9	(X)	
Soldier Summit CCD.....	8	0	0	(X)	0	0.00	0.00	8	8	(X)	(X)	(X)	
Uintah and Ouray CCD.....	310	5	4	80.0	1	1.75	4.00	305	298	27.3	37.5	0.0	

Table 11.  
**Housing Occupancy and Tenure: 2010—Con.**

[For information on confidentiality protection, nonsampling error, and definitions, see Selected Appendixes at <www.census.gov/prod/cen2010/cph-1-a.pdf>]

State County County Subdivision Place	Total housing units	Occupied housing units						Vacant housing units				
		Total	Owner occupied		Renter occupied	Average household size		Total	For seasonal, recrea- tional, or occasional use	Vacancy rate		
			Number	Percent of occupied housing units		Owner- occupied units	Renter- occupied units			Available housing	Home- owner	Rental
Washington County.....	57,734	46,334	32,643	70.5	13,691	2.84	3.17	11,400	7,201	5.9	4.3	9.4
Enterprise CCD.....	1,286	711	593	83.4	118	3.14	3.92	575	495	6.2	4.5	13.9
Central CDP (part).....	75	64	61	95.3	3	2.52	2.67	11	10	1.5	1.6	0.0
Enterprise city.....	562	481	375	78.0	106	3.40	4.12	81	32	5.9	3.8	12.4
Pine Valley CDP.....	461	88	82	93.2	6	2.13	1.83	373	350	13.7	10.9	40.0
Hurricane CCD.....	10,037	8,145	6,021	73.9	2,124	2.87	3.79	1,892	1,131	5.2	4.1	8.3
Apple Valley town.....	295	238	200	84.0	38	2.91	3.16	57	29	5.5	5.6	5.0
Hildale city.....	285	262	21	8.0	241	6.62	10.73	23	5	0.0	0.0	0.0
Hurricane city (part).....	5,164	4,369	3,250	74.4	1,119	2.85	2.91	795	389	5.8	4.1	10.4
La Verkin city.....	1,428	1,265	961	76.0	304	3.19	3.28	163	34	5.7	3.9	11.0
Leeds town.....	352	304	251	82.6	53	2.62	3.08	48	28	3.8	3.8	3.6
New Harmony town.....	107	78	62	79.5	16	2.56	3.00	29	21	6.0	7.5	0.0
Rockville town.....	171	119	83	69.7	36	2.08	2.00	52	34	2.4	2.4	2.6
Springdale town.....	327	252	144	57.1	108	2.22	1.94	75	53	3.8	5.8	0.9
Toquerville town.....	501	444	374	84.2	70	3.05	3.27	57	19	4.7	3.8	9.1
Virgin town.....	243	202	161	79.7	41	2.72	2.34	41	19	5.5	3.5	12.5
Washington city (part).....	0	0	0	(X)	0	0.00	0.00	0	0	(X)	(X)	(X)
St. George CCD.....	46,411	37,478	26,029	69.5	11,449	2.83	3.05	8,933	5,575	6.0	4.3	9.6
Central CDP (part).....	269	191	170	89.0	21	2.41	2.00	78	49	9.8	10.4	4.3
Dammon Valley CDP.....	317	292	276	94.5	16	2.72	3.25	25	12	3.3	2.8	10.5
Hurricane city (part).....	297	240	51	21.3	189	2.41	3.21	57	15	5.1	14.8	2.1
Ivins city.....	2,880	2,427	2,021	83.3	406	2.68	3.28	453	289	4.1	3.5	7.0
St. George city.....	32,089	25,520	16,562	64.9	8,958	2.73	2.98	6,569	4,115	6.5	4.4	10.1
Santa Clara city.....	1,876	1,708	1,457	85.3	251	3.45	3.91	168	69	3.5	3.4	4.5
Veyo CDP.....	193	163	131	80.4	32	2.95	3.03	30	10	7.3	3.6	20.0
Washington city (part).....	7,546	6,120	4,624	75.6	1,496	3.00	3.26	1,426	951	5.5	4.4	8.9
Wayne County.....	1,591	1,059	800	75.5	259	2.68	2.42	532	398	4.7	1.4	13.6
Hanksville CCD.....	172	126	73	57.9	53	2.88	1.96	46	27	8.0	1.3	15.9
Hanksville town.....	94	81	50	61.7	31	3.00	2.23	13	5	4.7	1.9	8.8
Loa CCD.....	1,419	933	727	77.9	206	2.66	2.54	486	371	4.2	1.4	13.0
Bicknell town.....	148	126	95	75.4	31	2.56	2.71	22	17	3.1	2.0	6.1
Fremont CDP.....	96	53	40	75.5	13	2.78	2.62	43	41	0.0	0.0	0.0
Loa town.....	241	191	145	75.9	46	3.07	2.72	50	14	8.6	1.4	25.4
Lyman town.....	106	85	67	78.8	18	2.99	2.83	21	12	3.4	4.2	0.0
Teasdale CDP.....	123	79	61	77.2	18	2.41	2.44	44	34	1.3	0.0	5.3
Torrey town.....	147	86	65	75.6	21	2.22	1.81	61	46	3.4	0.0	12.5
Weber County.....	86,187	78,748	57,129	72.5	21,619	2.99	2.67	7,439	2,708	3.8	2.2	7.7
Northwest Weber CCD.....	5,050	4,902	4,469	91.2	433	3.21	3.15	148	11	1.6	1.4	3.5
Farr West city (part).....	1,922	1,882	1,754	93.2	128	3.17	2.85	40	6	1.3	1.2	2.3
Harrisville city (part).....	118	114	107	93.9	7	3.26	4.57	4	0	2.6	2.7	0.0
Hooper city (part).....	0	0	0	(X)	0	0.00	0.00	0	0	(X)	(X)	(X)
Marriott-Slaterville city (part).....	604	575	472	82.1	103	2.90	3.23	29	2	2.0	1.3	5.5
Ogden city (part).....	9	6	5	83.3	1	2.40	1.00	3	0	33.3	37.5	0.0
Plain City city.....	1,654	1,609	1,509	93.8	100	3.41	3.27	45	2	1.5	1.4	2.9
West Haven city (part).....	0	0	0	(X)	0	0.00	0.00	0	0	(X)	(X)	(X)
Ogden CCD.....	76,335	71,632	50,772	70.9	20,860	2.98	2.65	4,703	332	3.9	2.2	7.7
Farr West city (part).....	1	1	1	100.0	0	1.00	0.00	0	0	0.0	0.0	(X)
Harrisville city (part).....	1,757	1,685	1,459	86.6	226	3.10	2.90	72	2	2.8	1.3	11.4
Hooper city (part).....	2,156	2,082	1,962	94.2	120	3.46	3.51	74	10	1.6	1.5	4.0
Marriott-Slaterville city (part).....	0	0	0	(X)	0	0.00	0.00	0	0	(X)	(X)	(X)
North Ogden city (part).....	5,796	5,567	4,915	88.3	652	3.13	3.01	229	23	2.4	1.8	6.6
Ogden city (part).....	32,473	29,625	17,088	57.7	12,537	2.83	2.59	2,848	162	5.7	3.1	9.1
Pleasant View city.....	2,548	2,438	2,232	91.6	206	3.25	3.47	110	18	2.5	1.9	8.4
Riverdale city.....	3,244	3,062	2,114	69.0	948	2.84	2.56	182	14	3.7	1.9	7.3
Roy city.....	12,599	12,174	9,963	81.8	2,211	3.02	3.00	425	34	2.0	1.6	3.7
South Ogden city.....	6,631	6,204	4,277	68.9	1,927	2.72	2.46	427	35	4.0	2.7	6.8
Uintah town.....	432	417	369	88.5	48	3.13	3.50	15	2	1.9	1.6	4.0
Washington Terrace city.....	3,462	3,327	2,262	68.0	1,065	2.71	2.64	135	11	2.1	1.5	3.3
West Haven city (part).....	3,324	3,200	2,439	76.2	761	3.42	2.54	124	13	2.3	1.1	5.8
Ogden Valley CCD.....	4,802	2,214	1,888	85.3	326	2.96	3.04	2,588	2,365	5.1	4.0	11.1
Eden CDP.....	204	186	153	82.3	33	3.23	3.21	18	10	2.1	1.3	5.7
Huntsville town.....	249	204	168	82.4	36	3.01	2.83	45	28	1.9	1.8	2.7
Liberty CDP.....	437	372	330	88.7	42	3.37	3.43	65	31	4.6	4.3	6.7
North Ogden city (part).....	3	2	2	100.0	0	5.00	0.00	1	0	0.0	0.0	(X)
Ogden city (part).....	0	0	0	(X)	0	0.00	0.00	0	0	(X)	(X)	(X)
Wolf Creek CDP.....	1,059	448	371	82.8	77	2.94	3.18	611	563	7.4	4.9	17.5

Table 12.  
**Housing Occupancy and Tenure: 2010**

[For information on confidentiality protection, nonsampling error, and definitions, see Selected Appendixes at <www.census.gov/prod/cen2010/cph-1-a.pdf>]

State County Place	Total housing units	Occupied housing units						Vacant housing units				
		Total	Owner occupied		Renter occupied	Average household size		Total	For seasonal, recrea- tional, or occasional use	Vacancy rate		
			Number	Percent of occupied housing units		Owner- occupied units	Renter- occupied units			Available housing	Home- owner	Rental
<b>Utah</b> .....	979,709	877,692	618,137	70.4	259,555	3.21	2.82	102,017	47,978	3.8	2.3	7.2
<b>COUNTY</b>												
Beaver County.....	2,908	2,265	1,710	75.5	555	2.98	2.73	643	327	5.4	3.2	11.7
Box Elder County.....	17,326	16,058	12,604	78.5	3,454	3.15	2.86	1,268	324	2.8	1.5	7.1
Cache County.....	37,024	34,722	22,680	65.3	12,042	3.33	2.79	2,302	689	2.8	1.7	4.8
Carbon County.....	9,551	7,978	5,744	72.0	2,234	2.66	2.49	1,573	722	4.1	2.1	8.7
Daggett County.....	1,141	426	310	72.8	116	2.38	2.23	715	665	3.4	3.1	4.1
Davis County.....	97,570	93,545	73,071	78.1	20,474	3.36	2.80	4,025	322	2.7	1.6	6.5
Duchesne County.....	9,493	6,003	4,648	77.4	1,355	3.10	2.87	3,490	2,803	3.9	2.2	9.2
Emery County.....	4,489	3,732	3,006	80.5	726	2.95	2.86	757	258	6.1	1.0	22.6
Garfield County.....	3,726	1,930	1,439	74.6	491	2.66	2.40	1,796	1,428	7.4	2.3	19.6
Grand County.....	4,816	3,889	2,613	67.2	1,276	2.35	2.30	927	596	3.9	1.5	8.4
Iron County.....	19,667	15,022	9,567	63.7	5,455	3.06	2.90	4,645	2,620	7.3	4.1	12.3
Juab County.....	3,502	3,093	2,443	79.0	650	3.30	3.16	409	99	4.0	2.3	9.8
Kane County.....	5,815	2,900	2,163	74.6	737	2.48	2.25	2,915	2,423	7.8	5.5	14.0
Millard County.....	4,939	4,201	3,258	77.6	943	2.98	2.84	738	280	2.9	1.8	6.5
Morgan County.....	3,006	2,820	2,512	89.1	308	3.40	3.04	186	54	2.4	1.9	6.3
Piute County.....	898	576	474	82.3	102	2.57	2.95	322	234	2.7	1.2	8.9
Rich County.....	2,834	805	659	81.9	146	2.78	2.96	2,029	1,785	11.9	8.1	25.5
Salt Lake County.....	364,031	342,622	230,419	67.3	112,203	3.13	2.63	21,409	3,241	3.6	2.0	6.8
San Juan County.....	5,734	4,505	3,613	80.2	892	3.26	3.01	1,229	608	3.0	1.4	9.2
Sanpete County.....	10,379	7,952	5,955	74.9	1,997	3.15	3.33	2,427	1,817	3.0	1.8	6.3
Sevier County.....	8,449	7,094	5,498	77.5	1,596	2.92	2.78	1,355	815	3.5	2.2	7.5
Summit County.....	26,545	12,990	9,897	76.2	3,093	2.75	2.90	13,555	11,268	12.0	5.1	28.5
Tooele County.....	19,455	17,971	13,873	77.2	4,098	3.30	2.93	1,484	144	3.6	2.6	6.9
Uintah County.....	11,972	10,563	7,885	74.6	2,678	3.11	2.94	1,409	313	5.7	3.7	11.2
Utah County.....	148,350	140,602	96,053	68.3	44,549	3.74	3.22	7,748	1,277	2.9	2.3	4.1
Wasatch County.....	10,577	7,287	5,471	75.1	1,816	3.20	3.18	3,290	2,559	6.4	5.9	7.8
Washington County.....	57,734	46,334	32,643	70.5	13,691	2.84	3.17	11,400	7,201	5.9	4.3	9.4
Wayne County.....	1,591	1,059	800	75.5	259	2.68	2.42	532	398	4.7	1.4	13.6
Weber County.....	86,187	78,748	57,129	72.5	21,619	2.99	2.67	7,439	2,708	3.8	2.2	7.7
<b>PLACE</b>												
Alpine city, Utah County.....	2,529	2,389	1,997	83.6	392	4.17	3.13	140	39	1.6	1.3	3.2
Alta town, Salt Lake County.....	328	156	33	21.2	123	2.27	1.59	172	165	1.9	2.9	1.6
Altamont town, Duchesne County.....	90	83	59	71.1	24	2.75	2.63	7	2	3.5	0.0	11.1
Alton town, Kane County.....	55	39	30	76.9	9	3.07	3.00	16	7	2.5	3.2	0.0
Amalga town, Cache County.....	146	135	109	80.7	26	3.63	3.54	11	0	2.8	3.5	0.0
American Fork city, Utah County.....	7,598	7,274	5,548	76.3	1,726	3.69	3.19	324	30	2.4	1.4	5.5
Aneth CDP, San Juan County.....	150	123	99	80.5	24	4.24	3.38	27	17	6.8	0.0	27.3
Annabella town, Sevier County.....	254	245	217	88.6	28	3.24	3.32	9	5	0.4	0.0	3.4
Antimony town, Garfield County.....	86	54	43	79.6	11	2.23	2.36	32	31	0.0	0.0	0.0
Apple Valley town, Washington County.....	295	238	200	84.0	38	2.91	3.16	57	29	5.5	5.6	5.0
Aurora city, Sevier County.....	357	338	307	90.8	31	2.98	3.23	19	5	2.3	2.2	3.1
Avon CDP, Cache County.....	116	109	97	89.0	12	3.42	2.92	7	3	0.0	0.0	0.0
Ballard town, Uintah County.....	264	247	208	84.2	39	3.28	3.05	17	0	2.8	1.9	7.1
Bear River City city, Box Elder County.....	285	269	245	91.1	24	3.22	2.71	16	1	1.4	0.8	7.7
Beaver city, Beaver County.....	1,261	1,081	758	70.1	323	2.96	2.64	180	63	5.0	1.7	11.9
Benjamin CDP, Utah County.....	358	347	314	90.5	33	3.33	3.00	11	1	0.9	0.3	5.4
Benson CDP, Cache County.....	455	431	350	81.2	81	3.51	3.17	24	3	2.0	0.8	6.9
Beryl Junction CDP, Iron County.....	70	55	16	29.1	39	3.06	3.79	15	7	5.2	0.0	7.1
Bicknell town, Wayne County.....	148	126	95	75.4	31	2.56	2.71	22	17	3.1	2.0	6.1
Big Water town, Kane County.....	297	219	175	79.9	44	2.21	2.02	78	25	11.8	6.7	27.9
Blanding city, San Juan County.....	1,110	1,013	684	67.5	329	3.33	2.88	97	23	2.2	1.6	3.4
Bluebell CDP, Duchesne County.....	99	91	80	87.9	11	3.30	2.64	8	1	0.0	0.0	0.0
Bluff CDP, San Juan County.....	179	129	89	69.0	40	2.01	1.98	50	32	5.1	2.2	10.9
Bluffdale city, Salt Lake County.....	2,059	1,966	1,598	81.3	368	3.96	3.47	93	4	3.3	2.2	7.9
Bonanza CDP, Uintah County.....	38	1	0	0.0	1	0.00	1.00	37	0	0.0	(X)	0.0
Boulder town, Garfield County.....	165	99	60	60.6	39	2.42	2.08	66	44	2.0	1.6	2.5
Bountiful city, Davis County.....	15,193	14,504	10,832	74.7	3,672	3.05	2.51	689	76	2.5	1.5	5.3
Brian Head town, Iron County.....	1,301	40	26	65.0	14	2.19	1.86	1,261	1,003	54.9	34.1	72.0
Brigham City city, Box Elder County.....	6,350	5,994	4,277	71.4	1,717	3.04	2.69	356	24	3.5	1.6	7.9
Bryce Canyon City town, Garfield County.....	118	69	20	29.0	49	3.60	2.57	49	25	0.0	0.0	0.0
Cache CDP, Cache County.....	16	14	12	85.7	2	2.67	3.00	2	1	0.0	0.0	0.0
Cannonville town, Garfield County.....	70	60	48	80.0	12	2.90	2.33	10	5	1.6	2.0	0.0
Carbonville CDP, Carbon County.....	669	598	418	69.9	180	2.58	2.72	71	6	6.1	1.9	14.6
Castle Dale city, Emery County.....	709	560	441	78.8	119	2.97	2.71	149	11	16.1	1.3	45.9
Castle Valley town, Grand County.....	291	170	150	88.2	20	1.89	1.80	121	96	2.9	2.6	4.8
Cedar City city, Iron County.....	10,860	9,469	4,964	52.4	4,505	3.05	2.82	1,391	239	8.3	4.0	12.6
Cedar Fort town, Utah County.....	138	125	114	91.2	11	2.91	3.27	13	5	1.6	1.7	0.0
Cedar Hills city, Utah County.....	2,441	2,355	2,026	86.0	329	4.24	3.64	86	8	1.8	1.5	4.1
Centerfield town, Sanpete County.....	432	405	324	80.0	81	3.27	3.25	27	6	3.6	2.7	6.9
Centerville city, Davis County.....	5,050	4,881	4,206	86.2	675	3.21	2.71	169	15	2.2	1.9	4.0

Table 12.  
**Housing Occupancy and Tenure: 2010—Con.**

[For information on confidentiality protection, nonsampling error, and definitions, see Selected Appendixes at <www.census.gov/prod/cen2010/cph-1-a.pdf>]

State County Place	Occupied housing units							Vacant housing units				
	Total housing units	Owner occupied		Renter occupied	Average household size		Total	For seasonal, recrea- tional, or occasional use	Vacancy rate			
		Total	Number		Percent of occupied housing units	Owner- occupied units			Renter- occupied units	Available housing	Home- owner	Rental
<b>PLACE—Con.</b>												
Central CDP, Washington County.....	344	255	231	90.6	24	2.44	2.08	89	59	7.9	8.3	3.8
Central Valley town, Sevier County.....	194	182	164	90.1	18	2.91	2.78	12	4	2.1	1.8	5.0
Charleston town, Wasatch County.....	171	150	135	90.0	15	2.79	2.53	21	13	3.2	3.6	0.0
Circleville town, Piute County.....	260	194	143	73.7	51	2.70	3.16	66	46	1.5	0.7	3.8
Clarkston town, Cache County.....	233	213	190	89.2	23	3.16	2.83	20	5	2.3	2.1	4.2
Clawson town, Emery County.....	64	56	52	92.9	4	2.87	3.50	8	1	0.0	0.0	0.0
Clear Creek CDP, Carbon County.....	42	3	3	100.0	0	1.33	0.00	39	39	0.0	0.0	(X)
Clearfield city, Davis County.....	10,062	9,361	5,384	57.5	3,977	3.24	2.86	701	13	5.8	2.1	10.3
Cleveland town, Emery County.....	184	171	150	87.7	21	2.81	2.00	13	1	0.6	0.7	0.0
Clinton city, Davis County.....	6,175	5,990	5,240	87.5	750	3.44	3.17	185	11	1.9	1.3	5.7
Coalville city, Summit County.....	505	453	345	76.2	108	2.97	3.15	52	10	4.0	2.3	9.2
Copperton CDP, Salt Lake County.....	308	284	219	77.1	65	2.93	2.83	24	5	6.0	3.9	12.2
Corinne city, Box Elder County.....	241	228	194	85.1	34	2.97	3.18	13	4	0.9	0.5	2.9
Cornish town, Cache County.....	88	83	71	85.5	12	3.54	3.08	5	3	0.0	0.0	0.0
Cottonwood Heights city, Salt Lake County..	13,194	12,459	8,910	71.5	3,549	2.82	2.33	735	197	3.3	1.3	8.0
Cove CDP, Cache County.....	148	138	120	87.0	18	3.39	2.94	10	6	0.0	0.0	0.0
Dammeron Valley CDP, Washington County	317	292	276	94.5	16	2.72	3.25	25	12	3.3	2.8	10.5
Daniel town, Wasatch County.....	348	298	243	81.5	55	3.16	3.07	50	26	4.4	4.7	3.3
Delta city, Millard County.....	1,269	1,151	754	65.5	397	2.97	2.79	118	9	3.3	1.7	6.4
Deseret CDP, Millard County.....	124	111	95	85.6	16	3.17	3.25	13	2	3.4	3.0	5.9
Deweyville town, Box Elder County.....	129	117	99	84.6	18	2.82	2.94	12	2	0.0	0.0	0.0
Draper city.....	12,125	11,544	9,096	78.8	2,448	3.46	2.78	581	105	2.8	2.3	4.8
Salt Lake County (part).....	11,544	11,017	8,626	78.3	2,391	3.48	2.76	527	91	2.7	2.2	4.7
Utah County (part).....	581	527	470	89.2	57	3.23	3.89	54	14	4.5	4.1	7.9
Duchesne city, Duchesne County.....	582	505	371	73.5	134	3.05	3.02	77	16	6.6	2.6	16.0
Dugway CDP, Tooele County.....	504	287	0	0.0	287	0.00	2.68	217	6	5.3	(X)	5.3
Dutch John CDP, Daggett County.....	105	57	33	57.9	24	2.64	2.42	48	46	1.7	0.0	4.0
Eagle Mountain city, Utah County.....	5,546	5,111	4,404	86.2	707	4.15	4.42	435	11	5.5	5.7	4.2
East Carbon city, Carbon County.....	721	549	408	74.3	141	2.23	2.77	172	33	4.3	3.9	5.3
Echo CDP, Summit County.....	31	22	17	77.3	5	2.65	2.20	9	0	12.0	0.0	37.5
Eden CDP, Weber County.....	204	186	153	82.3	33	3.23	3.21	18	10	2.1	1.3	5.7
Elberta CDP, Utah County.....	74	68	41	60.3	27	4.10	3.26	6	1	2.9	2.4	3.6
Elk Ridge city, Utah County.....	630	584	538	92.1	46	4.19	4.00	46	26	2.3	1.6	9.6
Elmo town, Emery County.....	151	136	98	72.1	38	3.11	2.71	15	0	5.5	0.0	17.4
Elsinore town, Sevier County.....	321	296	238	80.4	58	2.82	3.02	25	11	1.7	0.0	7.8
Elwood town, Box Elder County.....	308	299	280	93.6	19	3.46	3.42	9	2	0.3	0.0	4.8
Emery town, Emery County.....	152	115	96	83.5	19	2.61	1.95	37	16	7.1	3.0	24.0
Emigration Canyon CDP, Salt Lake County..	677	589	519	88.1	70	2.71	2.31	88	32	4.9	4.3	9.0
Enoch city, Iron County.....	1,714	1,586	1,390	87.6	196	3.61	4.01	128	19	4.3	4.0	5.8
Enterprise CDP, Morgan County.....	155	147	139	94.6	8	4.24	2.00	8	2	2.0	2.1	0.0
Enterprise city, Washington County.....	562	481	375	78.0	106	3.40	4.12	81	32	5.9	3.8	12.4
Ephraim city, Sanpete County.....	1,751	1,611	845	52.5	766	3.37	3.75	140	16	4.4	2.5	6.3
Erda CDP, Tooele County.....	1,306	1,260	1,135	90.1	125	3.67	3.31	46	5	1.8	1.7	2.3
Escalante city, Garfield County.....	420	334	263	78.7	71	2.46	2.13	86	50	3.5	2.2	7.8
Eureka city, Juab County.....	316	253	207	81.8	46	2.58	2.91	63	17	6.6	4.6	14.8
Fairfield town, Utah County.....	41	38	35	92.1	3	3.11	3.33	3	1	2.6	2.8	0.0
Fairview city, Sanpete County.....	472	413	337	81.6	76	2.96	3.30	59	34	1.0	0.9	1.3
Farmington city, Davis County.....	5,339	5,148	4,429	86.0	719	3.51	2.79	191	23	2.2	1.7	5.1
Farr West city, Weber County.....	1,923	1,883	1,755	93.2	128	3.17	2.85	40	6	1.3	1.2	2.3
Fayette town, Sanpete County.....	91	74	63	85.1	11	3.25	3.36	17	6	3.9	0.0	21.4
Ferron city, Emery County.....	603	549	454	82.7	95	2.95	2.67	54	20	2.5	1.3	7.7
Fielding town, Box Elder County.....	157	148	120	81.1	28	3.11	2.93	9	1	2.6	2.4	3.4
Fillmore city, Millard County.....	936	824	651	79.0	173	3.05	2.50	112	36	3.0	1.9	7.0
Flaming Gorge CDP, Daggett County.....	109	32	17	53.1	15	2.53	2.67	77	74	5.9	0.0	11.8
Fort Duchesne CDP, Uintah County.....	226	205	105	51.2	100	3.31	3.66	21	1	5.5	0.0	10.7
Fountain Green city, Sanpete County.....	370	327	278	85.0	49	3.32	3.02	43	19	3.2	2.4	7.5
Francis town, Summit County.....	374	344	304	88.4	40	3.15	2.98	30	4	2.3	2.3	2.4
Fremont CDP, Wayne County.....	96	53	40	75.5	13	2.78	2.62	43	41	0.0	0.0	0.0
Fruit Heights city, Davis County.....	1,509	1,466	1,361	92.8	105	3.40	3.42	43	7	1.3	0.9	6.9
Garden Ridge, Rich County.....	738	78	72	92.3	6	2.29	2.67	660	625	20.2	20.9	12.5
Garden City town, Rich County.....	1,006	215	167	77.7	48	2.59	2.69	791	708	22.8	12.1	45.3
Garland city, Box Elder County.....	772	730	42	55.0	180	3.26	3.38	42	2	1.7	1.4	2.7
Genola town, Utah County.....	373	348	307	88.2	41	3.88	3.73	25	2	1.1	0.6	4.5
Glendale town, Kane County.....	176	124	103	83.1	21	3.12	2.86	52	28	4.3	1.7	16.0
Glenwood town, Sevier County.....	198	162	135	83.3	27	2.93	2.56	36	17	6.4	2.9	20.6
Goshen town, Utah County.....	313	285	243	85.3	42	3.16	3.67	28	5	2.4	2.0	4.5
Granite CDP, Salt Lake County.....	712	650	583	89.7	67	2.97	2.63	62	36	2.0	1.0	9.5
Grantsville city, Tooele County.....	2,916	2,751	2,196	79.8	555	3.34	2.79	165	6	3.2	2.2	6.8
Green River city, Emery County.....	389	333	245	73.6	88	2.70	3.30	56	5	5.0	1.9	12.7
Gunnison city, Sanpete County.....	631	578	444	76.8	134	3.10	2.97	53	15	2.8	2.0	5.6
Halchita CDP, San Juan County.....	90	65	54	83.1	11	4.02	4.45	25	16	0.0	0.0	0.0

Table 12.  
**Housing Occupancy and Tenure: 2010—Con.**

[For information on confidentiality protection, nonsampling error, and definitions, see Selected Appendixes at <www.census.gov/prod/cen2010/cph-1-a.pdf>]

State County Place	Total housing units	Occupied housing units						Vacant housing units				
		Total	Owner occupied		Renter occupied	Average household size		Total	For seasonal, recrea- tional, or occasional use	Vacancy rate		
			Number	Percent of occupied housing units		Owner- occupied units	Renter- occupied units			Available housing	Home- owner	Rental
<b>PLACE—Con.</b>												
Halls Crossing CDP, San Juan County.....	60	4	0	0.0	4	0.00	1.50	56	56	0.0	(X)	0.0
Hanksville town, Wayne County.....	94	81	50	61.7	31	3.00	2.23	13	5	4.7	1.9	8.8
Harrisville city, Weber County.....	1,875	1,799	1,566	87.0	233	3.12	2.95	76	2	2.7	1.4	11.1
Hatch town, Garfield County.....	95	50	40	80.0	10	2.65	2.70	45	30	2.0	2.4	0.0
Heber city, Wasatch County.....	3,637	3,362	2,419	72.0	943	3.39	3.24	275	54	4.3	3.2	6.9
Helper city, Carbon County.....	1,058	915	664	72.6	251	2.45	2.29	143	10	4.0	2.0	8.7
Henefer town, Summit County.....	264	247	198	80.2	49	3.10	3.10	17	5	2.0	0.5	7.5
Henrieville town, Garfield County.....	93	78	67	85.9	11	2.78	4.00	15	5	2.5	1.4	8.3
Herriman city, Salt Lake County.....	6,022	5,542	4,890	88.2	652	3.96	3.73	480	9	4.7	2.7	17.3
Hideout town, Wasatch County.....	217	191	6	3.1	185	2.67	3.46	26	14	5.4	57.1	1.6
Highland city, Utah County.....	3,675	3,547	3,240	91.3	307	4.39	4.25	128	12	2.0	1.6	5.2
Hiidale city, Washington County.....	265	262	21	8.0	241	6.62	10.73	23	5	0.0	0.0	0.0
Hinckley town, Millard County.....	286	238	200	84.0	38	2.87	3.24	28	2	1.6	0.5	7.3
Holden town, Millard County.....	168	139	119	85.6	20	2.71	2.75	29	6	1.4	0.8	4.5
Holladay city, Salt Lake County.....	10,537	9,927	7,380	74.3	2,547	2.71	2.48	610	92	3.3	1.7	7.7
Honeyville city, Box Elder County.....	462	442	387	87.6	55	3.35	2.64	20	4	1.3	0.8	5.2
Hooper city, Weber County.....	2,156	2,082	1,962	94.2	120	3.46	3.51	74	10	1.6	1.5	4.0
Howell town, Box Elder County.....	98	86	73	84.9	13	2.92	2.46	12	3	2.3	1.4	7.1
Hoytsville CDP, Summit County.....	225	206	175	85.0	31	2.91	3.13	19	4	4.1	2.2	13.2
Huntington city, Emery County.....	861	726	546	75.2	180	2.91	2.99	135	12	8.6	1.1	25.6
Huntsville town, Weber County.....	249	204	168	82.4	36	3.01	2.83	45	28	1.9	1.8	2.7
Hurricane city, Washington County.....	5,461	4,609	3,301	71.6	1,308	2.84	2.96	852	404	5.7	4.3	9.3
Hyde Park city, Cache County.....	1,101	1,062	969	91.2	93	3.63	3.42	39	4	1.6	1.3	4.0
Hyrum city, Cache County.....	2,200	2,116	1,774	83.8	342	3.63	3.43	84	5	1.7	1.5	2.8
Independence town, Wasatch County.....	66	51	40	78.4	11	3.00	4.00	15	12	3.8	4.8	0.0
Ivins city, Washington County.....	2,880	2,427	2,021	83.3	406	2.68	3.28	453	289	4.1	3.5	7.0
Jensen CDP, Uintah County.....	156	143	118	82.5	25	2.90	2.80	13	2	2.7	1.7	7.4
Joseph town, Sevier County.....	129	110	92	83.6	18	3.13	3.11	19	12	3.5	3.2	5.3
Junction town, Piute County.....	115	68	54	79.4	14	2.87	2.57	47	26	6.8	5.3	12.5
Kamas city, Summit County.....	652	602	409	67.9	193	2.97	3.08	50	21	2.6	2.1	3.5
Kanab city, Kane County.....	1,999	1,729	1,275	73.7	454	2.52	2.20	270	99	5.2	2.9	11.1
Kanarrville town, Iron County.....	172	141	118	83.7	23	2.58	2.77	19	27	2.7	1.7	7.7
Kanosh town, Millard County.....	218	166	134	80.7	32	2.80	3.09	52	21	8.1	7.3	11.1
Kaysville city, Davis County.....	7,700	7,524	6,385	84.9	1,139	3.77	2.81	176	16	1.2	0.9	2.6
Kearns CDP, Salt Lake County.....	10,169	9,780	8,000	81.8	1,780	3.55	4.09	389	9	2.4	2.1	4.0
Kenilworth CDP, Carbon County.....	112	84	77	91.7	7	2.12	2.43	28	8	2.3	2.5	0.0
Kingston town, Piute County.....	75	64	61	95.3	3	2.74	2.00	11	4	0.0	0.0	0.0
Koosharem town, Sevier County.....	162	90	69	76.7	21	2.75	3.14	72	48	7.2	5.5	12.5
Lake Shore CDP, Utah County.....	243	232	202	87.1	30	3.43	3.63	11	1	0.0	0.0	0.0
Laketown town, Rich County.....	124	86	70	81.4	16	2.87	2.94	38	28	3.4	2.8	5.9
La Sal CDP, San Juan County.....	185	150	117	78.0	33	2.53	3.00	35	19	2.6	1.7	5.6
La Verkin city, Washington County.....	1,428	1,265	961	76.0	304	3.19	3.28	163	34	5.7	3.9	11.0
Layton city, Davis County.....	22,356	21,375	15,915	74.5	5,460	3.29	2.72	981	67	3.1	1.8	6.7
Leamington town, Millard County.....	82	75	66	88.0	9	2.98	3.22	7	1	0.0	0.0	0.0
Leeds town, Washington County.....	352	304	251	82.6	53	2.62	3.08	48	28	3.8	3.8	3.6
Lehi city, Utah County.....	13,064	12,402	9,961	80.3	2,441	3.86	3.61	662	48	3.2	2.8	4.6
Levan town, Juab County.....	322	299	241	80.6	58	2.90	2.43	23	11	1.6	1.2	3.3
Lewiston city, Cache County.....	599	559	457	81.8	102	3.11	3.29	40	4	2.6	2.3	3.7
Liberty CDP, Weber County.....	437	372	330	88.7	42	3.37	3.43	65	31	4.6	4.3	6.7
Lindon city, Utah County.....	2,602	2,518	2,135	84.8	383	4.08	3.39	84	9	1.9	1.4	4.2
Loa town, Wayne County.....	241	191	145	75.9	46	3.07	2.72	50	14	8.6	1.4	25.4
Logan city, Cache County.....	16,790	15,828	6,730	42.5	9,098	2.96	2.72	962	104	3.6	2.4	4.5
Lyman town, Wayne County.....	106	85	67	78.8	18	2.99	2.83	21	12	3.4	4.2	0.0
Lynndyl town, Millard County.....	54	40	36	90.0	4	2.69	2.25	14	2	0.0	0.0	0.0
Maeser CDP, Uintah County.....	1,199	1,123	982	87.4	141	3.20	3.28	76	11	3.2	2.7	6.6
Magna CDP, Salt Lake County.....	8,087	7,715	6,042	78.3	1,673	3.42	3.45	372	5	3.2	2.0	7.3
Manila town, Daggett County.....	441	143	99	69.2	44	2.24	2.00	298	277	5.3	5.7	4.3
Manti city, Sanpete County.....	1,138	1,037	797	76.9	240	3.28	2.75	101	33	2.9	0.9	9.1
Mantua town, Box Elder County.....	251	226	207	91.6	19	3.04	3.05	25	13	0.4	0.0	4.8
Mapleton city, Utah County.....	2,125	2,039	1,807	88.6	232	3.92	3.69	86	4	2.2	1.6	6.4
Marion CDP, Summit County.....	226	198	177	89.4	21	3.49	3.24	28	19	0.5	0.6	0.0
Marriott-Slaterville city, Weber County.....	604	575	472	82.1	103	2.90	3.23	29	2	2.0	1.3	5.5
Marysville town, Piute County.....	264	171	151	88.3	20	2.31	2.95	93	80	1.7	0.0	13.0
Mayfield town, Sanpete County.....	215	186	163	87.6	23	2.69	2.52	29	21	1.6	1.2	4.2
Meadow town, Millard County.....	142	116	103	88.8	13	2.76	2.00	26	14	4.1	2.8	13.3
Mendon city, Cache County.....	374	359	312	86.9	47	3.59	3.47	15	3	1.6	1.6	2.1
Mexican Hat CDP, San Juan County.....	23	17	16	94.1	1	1.88	1.00	6	1	10.0	0.0	50.0
Midvale city, Salt Lake County.....	11,764	10,913	5,285	48.4	5,628	2.52	2.59	851	45	5.5	2.3	8.2
Midway city, Wasatch County.....	1,982	1,276	960	75.2	316	2.95	3.20	706	546	7.9	5.8	13.5
Milford city, Beaver County.....	618	498	356	71.5	142	2.89	2.60	120	17	8.6	6.8	12.9
Millcreek CDP, Salt Lake County.....	26,203	24,633	15,330	62.2	9,303	2.55	2.39	1,570	130	3.9	1.7	7.3
Millville city, Cache County.....	519	504	449	89.1	55	3.65	3.45	15	2	1.0	0.4	5.2

Table 12.  
**Housing Occupancy and Tenure: 2010—Con.**

[For information on confidentiality protection, nonsampling error, and definitions, see Selected Appendixes at <www.census.gov/prod/cen2010/cph-1-a.pdf>]

State County Place	Occupied housing units							Vacant housing units				
	Total housing units	Owner occupied			Renter occupied	Average household size		Total	For seasonal, recrea- tional, or occasional use	Vacancy rate		
		Total	Number	Percent of occupied housing units		Owner- occupied units	Renter- occupied units			Available housing	Home- owner	Rental
<b>PLACE—Con.</b>												
Minersville town, Beaver County.....	303	271	224	82.7	47	3.26	3.74	32	5	3.2	1.3	11.3
Moab city, Grand County.....	2,366	2,109	1,256	59.6	853	2.34	2.38	257	145	2.5	0.7	5.0
Mona city, Juab County.....	454	425	388	91.3	37	3.67	3.32	29	3	3.2	3.0	5.1
Monroe city, Sevier County.....	882	789	645	81.7	144	2.87	2.67	93	36	2.3	1.4	6.5
Montezuma Creek CDP, San Juan County...	100	92	82	89.1	10	3.67	3.40	8	7	0.0	0.0	0.0
Monticello city, San Juan County.....	721	615	469	76.3	146	3.10	2.88	106	19	7.3	4.3	15.9
Morgan city, Morgan County.....	1,215	1,143	978	85.6	165	3.27	2.95	72	10	2.9	2.3	6.7
Moroni city, Sanpete County.....	485	445	355	79.8	90	3.21	3.17	40	12	2.0	1.7	3.2
Mountain Green CDP, Morgan County.....	688	650	600	92.3	50	3.54	3.68	38	9	2.7	2.1	8.9
Mount Pleasant city, Sanpete County.....	1,135	1,020	770	75.5	250	2.92	2.99	115	32	2.8	1.9	5.6
Murray city, Salt Lake County.....	19,181	18,226	12,169	66.8	6,057	2.61	2.44	955	81	3.4	1.8	6.4
Myton city, Duchesne County.....	252	208	126	60.6	82	2.75	2.72	44	14	6.2	1.6	12.4
Naples city, Uintah County.....	598	534	438	82.0	96	3.30	3.21	64	7	7.1	6.7	8.5
Navajo Mountain CDP, San Juan County.....	118	100	78	78.0	22	3.54	3.23	18	10	1.9	0.0	8.0
Neola CDP, Duchesne County.....	165	144	124	86.1	20	3.17	3.40	21	3	3.9	3.1	8.3
Nephi city, Juab County.....	1,850	1,690	1,318	78.0	372	3.22	2.81	160	21	4.6	2.1	12.4
Newcastle CDP, Iron County.....	92	74	61	82.4	13	3.30	3.15	18	9	2.6	3.2	0.0
New Harmony town, Washington County.....	107	78	62	79.5	16	2.56	3.00	29	21	6.0	7.5	0.0
Newton town, Cache County.....	241	232	209	90.1	23	3.41	3.35	9	1	2.1	1.4	8.0
Nibley city, Cache County.....	1,451	1,412	1,303	92.3	109	3.88	3.55	39	2	1.3	1.1	3.5
North Logan city, Cache County.....	2,680	2,556	1,766	69.1	790	3.48	2.68	124	12	3.2	1.6	6.6
North Ogden city, Weber County.....	5,799	5,569	4,917	88.3	652	3.13	3.01	230	23	2.4	1.8	6.6
North Salt Lake city, Davis County.....	5,638	5,353	3,979	74.3	1,374	3.13	2.80	285	24	3.4	2.5	5.6
Oak City town, Millard County.....	208	180	157	87.2	23	3.18	3.43	28	15	2.2	1.9	4.2
Oakley city, Summit County.....	610	498	382	76.7	116	2.98	2.86	112	80	2.7	3.0	1.7
Oasis CDP, Millard County.....	28	23	18	78.3	5	2.94	4.40	5	0	0.0	0.0	0.0
Ogden city, Weber County.....	32,482	29,631	17,093	57.7	12,538	2.83	2.59	2,851	162	5.7	3.1	9.1
Oijato-Monument Valley CDP, San Juan County.....	221	178	145	81.5	33	4.05	2.64	43	17	2.2	0.0	10.8
Ophir town, Tooele County.....	35	18	18	100.0	0	2.11	0.00	17	15	0.0	0.0	(X)
Orangeville city, Emery County.....	538	490	411	83.9	79	3.06	2.67	48	10	2.4	0.7	10.2
Orderville town, Kane County.....	260	209	163	78.0	46	2.85	2.46	51	25	2.7	0.6	9.8
Orem city, Utah County.....	26,970	25,816	16,121	62.4	9,695	3.54	3.04	1,154	114	2.6	1.6	4.2
Palmira CDP, Utah County.....	166	156	129	82.7	27	3.23	2.74	10	2	0.6	0.8	0.0
Panguitch city, Garfield County.....	659	507	407	80.3	100	2.75	2.86	152	85	6.3	4.2	13.8
Paradise town, Cache County.....	278	268	248	92.5	20	3.31	4.15	10	3	0.7	0.8	0.0
Paragonah town, Iron County.....	227	180	155	86.1	25	2.83	1.96	47	26	6.7	7.7	0.0
Park City city.....	9,471	2,885	1,775	61.5	1,110	2.34	3.02	6,586	5,609	21.5	7.6	37.2
Summit County (part).....	9,439	2,881	1,771	61.5	1,110	2.34	3.02	6,558	5,584	21.5	7.4	37.2
Wasatch County (part).....	32	4	4	100.0	0	2.75	0.00	28	25	42.9	42.9	(X)
Parowan city, Iron County.....	1,412	1,033	824	79.8	209	2.66	2.69	379	252	5.1	2.8	13.1
Payson city, Utah County.....	5,347	5,057	3,929	77.7	1,128	3.73	3.15	290	25	3.1	2.0	6.7
Peoa CDP, Summit County.....	109	94	71	75.5	23	2.76	2.48	15	5	2.1	1.4	4.0
Perry city, Box Elder County.....	1,427	1,373	1,235	89.9	138	3.33	2.91	54	6	1.9	1.4	6.8
Peter CDP, Cache County.....	102	97	93	95.9	4	3.43	1.25	5	0	0.0	0.0	0.0
Pine Valley CDP, Washington County.....	461	88	82	93.2	6	2.13	1.83	373	350	13.7	10.9	40.0
Plain City city, Weber County.....	1,654	1,609	1,509	93.8	100	3.41	3.27	45	2	1.5	1.4	2.9
Pleasant Grove city, Utah County.....	9,841	9,381	6,717	71.6	2,664	3.76	3.08	460	41	3.0	2.2	4.9
Pleasant View city, Weber County.....	2,548	2,438	2,232	91.6	206	3.25	3.47	110	18	2.5	1.9	8.4
Plymouth town, Box Elder County.....	137	127	116	91.3	11	3.28	3.09	10	2	1.5	0.8	8.3
Portage town, Box Elder County.....	100	82	73	89.0	9	2.79	4.56	18	3	1.2	0.0	10.0
Price city, Carbon County.....	3,510	3,227	2,019	62.6	1,208	2.67	2.31	283	19	4.3	1.8	8.1
Providence city, Cache County.....	2,282	2,174	1,854	85.3	320	3.36	2.66	108	22	2.7	0.8	12.3
Provo city, Utah County.....	33,212	31,524	13,184	41.8	18,340	3.38	3.14	1,688	212	3.0	2.7	3.2
Randlett CDP, Uintah County.....	85	72	48	66.7	24	2.96	3.25	13	0	0.0	0.0	0.0
Randolph town, Rich County.....	207	156	119	76.3	37	2.97	2.95	51	10	6.0	2.5	15.9
Redmond town, Sevier County.....	277	254	223	87.8	31	2.83	3.16	23	4	3.4	2.6	8.8
Richfield city, Sevier County.....	2,792	2,553	1,743	68.3	810	2.96	2.69	239	33	4.5	3.1	7.6
Richmond city, Cache County.....	795	756	623	82.4	133	3.34	2.94	39	4	2.4	2.5	2.2
Riverdale city, Weber County.....	3,244	3,062	2,114	69.0	948	2.84	2.56	182	14	3.7	1.9	7.3
River Heights city, Cache County.....	577	555	479	86.3	76	3.13	3.09	22	4	1.4	0.8	4.9
Riverside CDP, Box Elder County.....	262	253	216	85.4	37	2.98	3.16	9	0	1.9	0.5	9.8
Riverton city, Salt Lake County.....	10,810	10,460	9,030	86.3	1,430	3.77	3.28	350	14	2.2	1.6	5.8
Rockville town, Washington County.....	171	119	83	69.7	36	2.08	2.00	52	34	2.4	2.4	2.6
Rocky Ridge town, Juab County.....	129	116	51	44.0	65	7.02	5.77	13	1	0.0	0.0	0.0
Roosevelt city, Duchesne County.....	2,067	1,887	1,271	67.4	616	3.30	2.85	180	25	4.8	2.9	8.6
Roy city, Weber County.....	12,599	12,174	9,963	81.8	2,211	3.02	3.00	425	34	2.0	1.6	3.7
Rush Valley town, Tooele County.....	188	166	150	90.4	16	2.77	2.00	22	12	0.6	0.7	0.0
St. George city, Washington County.....	32,089	25,520	16,562	64.9	8,958	2.98	2.98	6,569	4,115	6.5	4.4	10.1
Salem city, Utah County.....	1,834	1,737	1,498	86.2	239	3.74	3.41	97	12	3.0	2.0	8.8
Salina city, Sevier County.....	993	899	666	74.1	233	2.84	2.56	94	15	4.1	2.3	9.0
Salt Lake City city, Salt Lake County.....	80,724	74,513	36,073	48.4	38,440	2.66	2.23	6,211	895	4.5	2.6	6.2

Table 12.  
**Housing Occupancy and Tenure: 2010—Con.**

[For information on confidentiality protection, nonsampling error, and definitions, see Selected Appendixes at <www.census.gov/prod/cen2010/cph-1-a.pdf>]

State County Place	Occupied housing units							Vacant housing units				
	Total housing units	Owner occupied			Renter occupied	Average household size		Total	For seasonal, recrea- tional, or occasional use	Vacancy rate		
		Total	Number	Percent of occupied housing units		Owner- occupied units	Renter- occupied units			Available housing	Home- owner	Rental
<b>PLACE—Con.</b>												
Samak CDP, Summit County.....	371	115	95	82.6	20	2.57	2.15	256	250	0.9	1.0	0.0
Sandy city, Salt Lake County.....	29,501	28,296	22,559	79.7	5,737	3.16	2.76	1,205	161	2.6	1.6	6.4
Santa Clara city, Washington County.....	1,876	1,708	1,457	85.3	251	3.45	3.91	168	69	3.5	3.4	4.5
Santaquin city.....	2,474	2,338	1,944	83.1	394	3.93	3.72	136	14	3.3	2.8	5.7
Juab County (part).....	0	0	0	(X)	0	0.00	0.00	0	0	(X)	(X)	(X)
Utah County (part).....	2,474	2,338	1,944	83.1	394	3.93	3.72	136	14	3.3	2.8	5.7
Saratoga Springs city, Utah County.....	4,685	4,387	3,736	85.2	651	4.03	4.14	298	30	3.7	3.4	5.4
Scipio town, Millard County.....	156	120	103	85.8	17	2.56	3.71	36	26	2.4	2.8	0.0
Scofield town, Carbon County.....	83	14	14	100.0	0	1.71	0.00	69	68	6.7	0.0	100.0
Sigurd town, Sevier County.....	155	144	125	86.8	19	2.78	4.26	11	3	2.0	2.3	0.0
Silver Summit CDP, Summit County.....	1,498	1,131	1,004	88.8	127	3.13	3.34	367	261	5.4	5.7	3.0
Smithfield city, Cache County.....	2,971	2,836	2,445	86.2	391	3.44	2.80	135	10	2.7	2.4	4.6
Snowville town, Box Elder County.....	67	54	39	72.2	15	2.87	3.67	13	1	3.6	2.5	6.3
Snyderville CDP, Summit County.....	4,695	2,222	1,598	71.9	624	2.59	2.37	2,473	1,761	21.6	10.7	40.2
South Jordan city, Salt Lake County.....	14,943	14,333	12,137	84.7	2,196	3.64	2.85	610	45	2.9	2.1	6.8
South Ogden city, Weber County.....	6,631	6,204	4,277	68.9	1,927	2.72	2.46	427	35	4.0	2.7	6.8
South Salt Lake city, Salt Lake County.....	9,160	8,554	3,287	38.4	5,267	2.40	2.50	606	16	4.7	2.9	5.7
South Weber city, Davis County.....	1,735	1,707	1,537	90.0	170	3.60	3.07	28	3	1.0	0.7	3.4
South Willard CDP, Box Elder County.....	501	474	397	83.8	77	3.36	3.08	27	1	2.1	1.0	7.1
Spanish Fork city, Utah County.....	9,440	9,069	7,141	78.7	1,928	3.84	3.35	371	28	2.3	1.7	4.6
Spanish Valley CDP, San Juan County.....	190	181	165	91.2	16	2.73	2.50	9	5	1.6	1.8	0.0
Spring City city, Sanpete County.....	399	327	264	80.7	63	3.01	3.06	72	43	4.1	3.3	7.4
Springdale town, Washington County.....	327	252	144	57.1	108	2.22	1.94	75	53	3.8	5.8	0.9
Spring Glen CDP, Carbon County.....	478	421	338	80.3	83	2.64	2.82	57	10	3.4	2.6	6.7
Spring Lake CDP, Utah County.....	157	141	119	84.4	22	3.17	3.68	16	0	7.8	2.4	29.0
Springville city, Utah County.....	8,927	8,531	6,223	72.9	2,308	3.53	3.20	396	31	2.8	2.5	3.8
Stansbury Park CDP, Tooele County.....	1,505	1,457	1,304	89.5	153	3.49	3.85	48	5	2.4	2.5	1.3
Sterling town, Sanpete County.....	92	81	71	87.7	10	3.18	3.60	11	6	2.4	1.4	9.1
Stockton town, Tooele County.....	237	216	179	82.9	37	2.84	2.92	21	0	3.6	3.2	5.1
Summit CDP, Iron County.....	79	72	58	80.6	14	2.31	1.86	7	4	1.4	0.0	6.7
Summit Park CDP, Summit County.....	3,184	2,751	2,273	82.6	478	2.78	3.07	433	294	3.7	2.6	8.5
Sunnyside city, Carbon County.....	176	142	118	83.1	24	2.58	3.00	34	2	4.6	4.8	4.0
Sunset city, Davis County.....	1,826	1,734	1,221	70.4	513	2.94	2.99	92	5	3.6	2.5	6.0
Sutherland CDP, Millard County.....	53	50	44	88.0	6	3.30	3.33	3	2	2.0	0.0	14.3
Syracuse city, Davis County.....	6,534	6,362	5,792	91.0	570	3.83	3.65	172	13	1.9	1.6	5.6
Tabiona town, Duchesne County.....	79	56	47	83.9	9	3.06	3.00	23	13	8.2	4.1	25.0
Taylorville city, Salt Lake County.....	20,671	19,761	13,779	69.7	5,982	3.02	2.84	910	45	3.4	1.2	8.0
Teasdale CDP, Wayne County.....	123	79	61	77.2	18	2.41	2.44	44	34	1.3	0.0	5.3
Thatcher CDP, Box Elder County.....	230	221	210	95.0	11	3.51	4.73	9	0	1.3	0.9	8.3
Thompson Springs CDP, Grand County.....	43	26	22	84.6	4	1.59	1.00	17	3	3.6	4.3	0.0
Timber Lakes CDP, Wasatch County.....	833	230	214	93.0	16	2.67	2.19	603	564	10.3	9.5	20.0
Tooele city, Tooele County.....	10,646	9,959	7,657	76.9	2,302	3.22	2.91	687	75	3.7	2.9	6.3
Toquerville town, Washington County.....	501	444	374	84.2	70	3.05	3.27	57	19	4.7	3.8	9.1
Torrey town, Wayne County.....	147	86	65	75.6	21	2.22	1.81	61	46	3.4	0.0	12.5
Tremonton city, Box Elder County.....	2,581	2,397	1,741	72.6	656	3.28	2.91	184	13	4.6	3.3	8.0
Trenton town, Cache County.....	157	144	122	84.7	22	3.18	3.45	13	0	2.7	0.0	15.4
Tropic town, Garfield County.....	221	178	150	84.3	28	2.98	2.96	43	18	5.8	0.7	26.3
Tselakai Dezza CDP, San Juan County.....	43	30	26	86.7	4	3.58	4.00	13	0	2.9	0.0	20.0
Uintah town, Weber County.....	432	417	369	88.5	48	3.13	3.50	15	2	1.9	1.6	4.0
Vernal city, Uintah County.....	3,659	3,193	1,866	58.4	1,327	2.82	2.74	466	45	9.3	6.2	13.3
Vernon town, Tooele County.....	89	79	69	87.3	10	2.94	4.00	10	3	0.0	0.0	0.0
Veyo CDP, Washington County.....	193	163	131	80.4	32	2.95	3.03	30	10	7.3	3.6	20.0
Vineyard town, Utah County.....	47	42	32	76.2	10	3.28	3.40	5	2	0.0	0.0	0.0
Virgin town, Washington County.....	243	202	161	79.7	41	2.72	2.34	41	19	5.5	3.5	12.5
Wales town, Sanpete County.....	104	87	73	83.9	14	3.14	3.50	17	11	2.2	1.4	6.3
Wallsburg town, Wasatch County.....	97	85	78	91.8	7	2.88	3.57	12	4	2.3	1.3	12.5
Wanship CDP, Summit County.....	164	138	115	83.3	23	2.95	2.65	26	18	2.8	3.4	0.0
Washington city, Washington County.....	7,546	6,120	4,624	75.6	1,496	3.00	3.26	1,426	951	5.96	4.4	8.9
Washington Terrace city, Weber County.....	3,462	3,327	2,262	68.0	1,065	2.71	2.64	135	11	2.1	1.5	3.3
Wellington city, Carbon County.....	676	602	440	73.1	162	2.78	2.80	74	7	5.7	2.0	14.5
Wellsville city, Cache County.....	1,048	1,012	886	87.5	126	3.41	3.27	36	8	1.6	1.4	2.3
Wendover city, Tooele County.....	589	486	134	27.6	352	3.34	2.71	103	2	13.9	0.0	18.3
West Bountiful city, Davis County.....	1,622	1,584	1,437	90.7	147	3.34	3.17	38	1	1.1	0.4	7.0
West Haven city, Weber County.....	3,324	3,200	2,439	76.2	761	3.42	2.54	124	13	2.3	1.1	5.8
West Jordan city, Salt Lake County.....	31,366	29,849	23,024	77.1	6,825	3.54	3.17	1,517	70	3.6	1.9	8.7
West Mountain CDP, Utah County.....	312	297	262	88.2	35	4.04	3.63	15	2	2.0	1.9	2.8
West Point city, Davis County.....	2,751	2,676	2,428	90.7	248	3.59	3.24	75	11	1.4	0.9	5.7
West Valley City city, Salt Lake County.....	38,978	37,139	25,975	69.9	11,164	3.51	3.41	1,839	54	3.6	2.2	6.8
West Wood CDP, Carbon County.....	269	258	241	93.4	17	3.24	3.71	11	2	2.3	2.0	5.6
White City CDP, Salt Lake County.....	1,747	1,701	1,449	85.2	252	3.05	3.91	46	3	1.3	1.1	2.3
White Mesa CDP, San Juan County.....	89	71	39	54.9	32	2.82	4.13	18	1	4.0	0.0	8.3



Table 12.

**Housing Occupancy and Tenure: 2010—Con.**

[For information on confidentiality protection, nonsampling error, and definitions, see Selected Appendixes at &lt;www.census.gov/prod/cen2010/cph-1-a.pdf&gt;]

State County Place	Total housing units	Occupied housing units						Vacant housing units				
		Total	Owner occupied		Renter occupied	Average household size		Total	For seasonal, recrea- tional, or occasional use	Vacancy rate		
			Number	Percent of occupied housing units		Owner- occupied units	Renter- occupied units			Available housing	Home- owner	Rental
<b>PLACE—Con.</b>												
Whiterocks CDP, Uintah County.....	92	86	54	62.8	32	3.31	3.44	6	1	3.3	1.8	5.9
Willard city, Box Elder County.....	633	600	526	87.7	74	2.95	2.95	33	6	2.1	1.3	7.5
Wolf Creek CDP, Weber County.....	1,059	448	371	82.8	77	2.94	3.18	611	563	7.4	4.9	17.5
Woodland CDP, Summit County.....	135	114	98	86.0	16	2.90	3.69	21	9	3.4	2.0	11.1
Woodland Hills city, Utah County.....	358	343	323	94.2	20	3.88	4.55	15	4	1.7	1.8	0.0
Woodruff town, Rich County.....	76	56	52	92.9	4	3.04	5.50	20	6	1.7	1.9	0.0
Woods Cross city, Davis County.....	3,034	2,913	2,285	78.4	628	3.44	2.88	121	5	2.7	2.1	4.5

Table 13.

## Occupied Housing Units (Households) by Race and Hispanic or Latino Origin of Householder: 2010

[For information on confidentiality protection, nonsampling error, and definitions, see Selected Appendixes at <www.census.gov/prod/cen2010/cph-1-a.pdf>]

State County County Subdivision Place	Total occupied housing units	Race of householder							Two or More Races	House- holder Hispanic or Latino (of any race)	House- holder White alone, not Hispanic or Latino
		One race									
		White	Black or African American	American Indian and Alaska Native	Asian	Native Hawaiian and Other Pacific Islander	Some Other Race				
<b>Utah</b> .....	877,692	785,761	8,252	9,152	16,474	5,253	39,501	13,299	83,797	747,819	
Beaver County.....	2,265	2,067	6	19	22	5	125	21	186	2,017	
Beaver CCD.....	1,377	1,254	3	14	19	3	71	13	114	1,219	
Beaver city.....	1,081	969	3	10	19	2	67	11	104	939	
Milford-Minersville CCD.....	888	813	3	5	3	2	54	8	72	798	
Milford city.....	498	447	3	5	2	2	32	7	40	441	
Minersville town.....	271	247	0	0	1	0	22	1	31	239	
Box Elder County.....	16,058	15,061	24	133	143	19	490	188	992	14,647	
Brigham City CCD.....	8,801	8,213	17	103	50	13	280	125	568	7,988	
Brigham City city (part).....	5,994	5,504	14	90	33	10	241	102	480	5,321	
Mantua town.....	226	218	0	1	2	0	2	3	3	216	
Perry city.....	1,373	1,330	1	5	5	3	19	10	43	1,310	
South Willard CDP.....	474	449	1	4	3	0	11	6	21	441	
Willard city.....	600	582	1	2	5	0	6	4	19	571	
Howell-Snowville CCD.....	853	822	0	4	1	0	25	1	36	812	
Garland city (part).....	13	13	0	0	0	0	0	0	1	12	
Howell town.....	86	84	0	0	0	0	2	0	3	83	
Plymouth town.....	127	124	0	1	0	0	2	0	3	123	
Portage town.....	82	81	0	0	0	0	1	0	2	80	
Snowville town.....	54	48	0	0	0	0	6	0	9	45	
Thatcher CDP (part).....	149	147	0	0	1	0	1	0	1	147	
Tremonton city (part).....	95	92	0	1	0	0	1	1	2	92	
Tremonton CCD.....	6,279	5,909	7	26	90	6	180	61	382	5,730	
Bear River City city.....	269	264	0	2	1	0	2	0	8	260	
Brigham City city (part).....	0	0	0	0	0	0	0	0	0	0	
Corinne city.....	228	210	0	2	3	0	10	3	23	198	
Deweyville town.....	117	115	0	0	0	0	1	1	2	114	
Elwood town.....	299	288	0	0	5	0	4	2	7	285	
Fielding town.....	148	143	0	0	1	0	4	0	6	140	
Garland city (part).....	717	668	1	1	8	0	33	6	58	644	
Honeyville city.....	442	411	0	0	17	2	5	7	14	404	
Riverside CDP.....	253	245	0	0	2	0	3	3	4	244	
Thatcher CDP (part).....	72	72	0	0	0	0	0	0	1	71	
Tremonton city (part).....	2,302	2,126	4	16	34	4	93	25	211	2,020	
West Box Elder CCD.....	125	117	0	0	2	0	5	1	6	117	
Cache County.....	34,722	31,856	170	178	577	100	1,476	365	2,544	30,958	
East Cache CCD.....	34	34	0	0	0	0	0	0	0	34	
Logan city (part).....	1	1	0	0	0	0	0	0	0	1	
Millville city (part).....	0	0	0	0	0	0	0	0	0	0	
Providence city (part).....	17	17	0	0	0	0	0	0	0	17	
Hyrum CCD.....	2,759	2,536	6	6	5	11	171	24	281	2,438	
Avon CDP.....	109	108	0	0	0	0	1	0	2	107	
Hyrum city (part).....	2,102	1,888	5	6	5	9	167	22	271	1,795	
Nibley city (part).....	31	31	0	0	0	0	0	0	0	31	
Paradise town.....	268	265	0	0	0	1	1	1	4	262	
Wellsville city (part).....	15	15	0	0	0	0	0	0	0	15	
Lewiston CCD.....	1,907	1,823	1	8	2	1	56	16	89	1,798	
Clarkston town.....	213	209	0	0	1	0	2	1	4	208	
Cornish town.....	83	77	0	0	0	0	5	1	8	75	
Cove CDP.....	138	136	0	1	0	0	0	1	1	135	
Lewiston city.....	559	521	0	3	1	1	29	4	46	508	
Richmond city.....	756	729	0	4	0	0	15	8	23	724	
Trenton town (part).....	42	40	0	0	0	0	1	1	2	39	
Logan CCD.....	24,603	22,253	153	150	552	83	1,130	282	1,959	21,557	
Benson CDP (part).....	376	359	0	1	0	1	11	4	17	353	
Hyde Park city.....	1,062	1,040	1	1	6	2	11	1	29	1,024	
Hyrum city (part).....	14	14	0	0	0	0	0	0	0	14	
Logan city (part).....	15,827	13,886	139	123	448	63	949	219	1,596	13,345	
Millville city (part).....	504	488	0	3	2	1	7	3	19	478	
Nibley city (part).....	1,381	1,292	2	8	6	1	60	12	104	1,251	
North Logan city.....	2,556	2,379	10	9	63	8	64	23	130	2,326	
Providence city (part).....	2,157	2,093	1	5	21	5	18	14	42	2,073	
River Heights city.....	555	537	0	0	6	2	6	4	15	530	
Wellsville city (part).....	0	0	0	0	0	0	0	0	0	0	
Smithfield CCD.....	3,698	3,527	8	8	14	2	106	33	183	3,463	
Amalga town.....	135	123	0	0	1	0	8	3	10	121	
Benson CDP (part).....	55	54	0	0	0	0	1	0	3	52	
Cache CDP.....	14	14	0	0	0	0	0	0	1	13	
Newton town.....	232	223	1	2	1	0	3	2	7	220	
Peter CDP (part).....	40	40	0	0	0	0	0	0	0	40	
Smithfield city.....	2,836	2,716	6	5	7	2	74	26	139	2,663	
Trenton town (part).....	102	94	0	0	1	0	6	1	9	92	
Wellsville CCD.....	1,721	1,683	2	6	4	3	13	10	32	1,668	
Mendon city.....	359	351	1	2	1	1	2	1	10	345	
Peter CDP (part).....	57	57	0	0	0	0	0	0	2	55	
Wellsville city (part).....	997	974	1	4	2	2	8	6	16	968	

Table 13.

## Occupied Housing Units (Households) by Race and Hispanic or Latino Origin of Householder: 2010—Con.

[For information on confidentiality protection, nonsampling error, and definitions, see Selected Appendixes at <www.census.gov/prod/cen2010/cph-1-a.pdf>]

State County County Subdivision Place	Total occupied housing units	Race of householder							Two or More Races	House- holder Hispanic or Latino (of any race)	House- holder White alone, not Hispanic or Latino
		One race									
		White	Black or African American	American Indian and Alaska Native	Asian	Native Hawaiian and Other Pacific Islander	Some Other Race				
Carbon County.....	7,978	7,506	27	78	21	3	233	110	839	6,958	
East Carbon CCD.....	694	642	4	4	0	0	30	14	129	553	
East Carbon city.....	549	510	2	3	0	0	24	10	107	435	
Sunnyside city.....	142	129	2	1	0	0	6	4	22	115	
Helper CCD.....	1,423	1,353	4	13	4	0	27	22	145	1,246	
Clear Creek CDP.....	3	3	0	0	0	0	0	0	0	3	
Helper city.....	915	870	2	9	2	0	19	13	109	785	
Kenilworth CDP.....	84	79	0	0	0	0	3	2	12	71	
Scofield town.....	14	12	0	0	0	0	1	1	2	11	
Spring Glen CDP (part).....	376	360	1	4	2	0	4	5	21	348	
Price CCD.....	5,861	5,511	19	61	17	3	176	74	565	5,159	
Carbonville CDP.....	598	552	3	7	1	0	26	9	54	527	
Price city.....	3,227	3,012	10	39	13	1	112	40	371	2,778	
Spring Glen CDP (part).....	45	45	0	0	0	0	0	0	1	44	
Wellington city.....	602	570	3	7	0	1	15	6	44	541	
West Wood CDP.....	258	250	0	2	0	1	4	1	20	234	
Daggett County.....	426	418	0	1	0	0	4	3	12	412	
East Daggett CCD.....	69	69	0	0	0	0	0	0	2	67	
Dutch John CDP.....	57	57	0	0	0	0	0	0	2	55	
West Daggett CCD.....	357	349	0	1	0	0	4	3	10	345	
Flaming Gorge CDP.....	32	31	0	0	0	0	0	1	1	31	
Manila town.....	143	141	0	0	0	0	1	1	2	140	
Davis County.....	93,545	86,410	1,055	419	1,524	418	2,473	1,246	6,106	83,263	
North Davis CCD.....	58,717	53,496	912	283	1,054	192	1,858	922	4,581	51,143	
Clearfield city.....	9,361	8,065	259	63	235	40	473	226	1,157	7,480	
Clinton city.....	5,990	5,468	81	27	108	23	187	96	547	5,151	
Farmington city (part).....	47	43	0	0	1	0	2	1	2	43	
Fruit Heights city (part).....	1,429	1,391	2	1	15	3	11	6	33	1,372	
Kaysville city (part).....	7,410	7,148	25	25	58	13	89	52	262	6,989	
Layton city.....	21,375	19,154	423	118	410	85	821	364	1,894	18,230	
South Weber city.....	1,707	1,639	9	4	10	1	21	23	51	1,613	
Sunset city.....	1,734	1,507	33	10	45	3	92	44	191	1,433	
Syracuse city.....	6,362	5,976	51	17	112	18	118	70	299	5,817	
West Point city.....	2,676	2,523	18	16	48	5	37	29	117	2,454	
South Davis CCD.....	34,828	32,914	143	136	470	226	615	324	1,525	32,120	
Bountiful city.....	14,504	13,826	51	48	174	87	190	128	493	13,567	
Centerville city.....	4,881	4,724	9	15	46	10	43	34	144	4,637	
Farmington city (part).....	5,101	4,938	16	15	48	8	39	37	139	4,851	
Fruit Heights city (part).....	37	35	0	0	1	0	0	1	0	35	
Kaysville city (part).....	114	114	0	0	0	0	0	0	4	110	
North Salt Lake city.....	5,353	4,789	38	26	138	72	214	76	479	4,553	
West Bountiful city.....	1,584	1,513	3	7	9	6	29	17	57	1,488	
Woods Cross city.....	2,913	2,656	25	23	48	38	94	29	192	2,571	
Duchesne County.....	6,003	5,435	11	266	14	13	157	107	299	5,334	
Duchesne CCD.....	1,306	1,257	1	5	2	1	30	10	50	1,240	
Duchesne city.....	505	485	0	2	0	1	14	3	18	481	
Tabiona town.....	56	55	0	0	0	0	0	1	0	55	
North Duchesne CCD.....	4	2	0	1	0	0	0	1	0	2	
Roosevelt CCD.....	4,692	4,175	10	260	12	12	127	96	249	4,091	
Altamont town.....	83	79	0	2	0	0	1	1	2	78	
Bluebell CDP.....	91	89	1	0	0	1	0	0	1	88	
Myton city.....	208	172	1	17	0	1	11	6	20	165	
Neola CDP.....	144	129	0	9	0	0	0	6	3	127	
Roosevelt city.....	1,887	1,593	6	154	9	5	64	56	140	1,544	
South Duchesne CCD.....	1	1	0	0	0	0	0	0	0	1	
Emery County.....	3,732	3,572	4	19	11	2	107	17	161	3,523	
Castle Dale-Huntington CCD.....	2,534	2,461	3	12	7	2	39	10	76	2,429	
Castle Dale city.....	560	548	0	5	2	0	4	1	11	542	
Cleveland town.....	171	171	0	0	0	0	0	0	0	171	
Elmo town.....	136	134	0	1	0	0	1	0	4	131	
Huntington city.....	726	683	2	3	2	1	31	4	49	667	
Orangeville city.....	490	485	1	1	2	0	1	0	5	482	
Emery-Ferron CCD.....	808	790	1	4	2	0	7	4	10	788	
Clawson town.....	56	55	0	0	0	0	0	1	0	55	
Emery town.....	115	112	0	1	1	0	1	0	1	112	
Ferron city.....	549	536	1	3	0	0	6	3	9	534	
Green River CCD.....	390	321	0	3	2	0	61	3	75	306	
Green River city.....	333	280	0	3	2	0	47	1	56	270	
Garfield County.....	1,930	1,852	4	23	15	2	24	10	68	1,813	
East Garfield CCD.....	52	52	0	0	0	0	0	0	2	50	
Escalante CCD.....	529	519	0	4	0	1	3	2	12	511	
Boulder town.....	99	97	0	1	0	0	1	0	4	94	
Escalante city.....	334	326	0	3	0	1	2	2	5	324	
Panguitch CCD.....	808	791	1	6	3	1	5	1	15	782	

Table 13.

## Occupied Housing Units (Households) by Race and Hispanic or Latino Origin of Householder: 2010—Con.

[For information on confidentiality protection, nonsampling error, and definitions, see Selected Appendixes at <www.census.gov/prod/cen2010/cph-1-a.pdf>]

State County County Subdivision Place	Total occupied housing units	Race of householder						Two or More Races	House- holder Hispanic or Latino (of any race)	House- holder White alone, not Hispanic or Latino
		One race								
		White	Black or African American	American Indian and Alaska Native	Asian	Native Hawaiian and Other Pacific Islander	Some Other Race			
Garfield County—Con.										
Panguitch CCD—Con.										
Hatch town.....	50	50	0	0	0	0	0	0	0	50
Panguitch city.....	507	496	1	5	3	0	1	1	7	491
Tropic CCD.....	541	490	3	13	12	0	16	7	39	470
Antimony town.....	54	51	0	1	0	0	1	1	1	51
Bryce Canyon City town.....	69	44	0	4	10	0	10	1	20	35
Cannonville town.....	60	59	0	0	0	0	0	1	1	58
Henrieville town.....	78	75	0	1	0	0	0	2	1	74
Tropic town.....	178	176	0	1	0	0	1	0	4	173
Grand County.....	3,889	3,603	9	108	23	0	105	41	242	3,475
Moab CCD.....	3,821	3,539	9	108	22	0	103	40	240	3,411
Castle Valley town.....	170	166	0	0	0	0	1	3	3	164
Moab city.....	2,109	1,896	7	86	15	0	83	22	176	1,808
Thompson Springs CCD.....	68	64	0	0	1	0	2	1	2	64
Thompson Springs CDP.....	26	25	0	0	0	0	0	1	0	25
Uintah and Ouray CCD.....	0	0	0	0	0	0	0	0	0	0
Iron County.....	15,022	13,972	63	268	93	34	355	237	801	13,599
Beryl-Newcastle CCD.....	436	382	0	12	0	2	32	8	63	354
Beryl Junction CDP.....	55	31	0	3	0	0	20	1	26	26
Newcastle CDP.....	74	68	0	0	0	0	6	0	8	66
Cedar City CCD.....	13,109	12,153	60	250	91	32	306	217	696	11,829
Cedar City city.....	9,469	8,704	56	201	78	28	231	171	526	8,462
Enoch city.....	1,586	1,496	0	22	3	3	37	25	70	1,470
Kanarrville town.....	141	139	0	1	1	0	0	0	4	135
Parowan CCD.....	1,477	1,437	3	6	2	0	17	12	42	1,416
Brian Head town.....	40	36	1	0	0	0	3	0	3	36
Paragonah town.....	180	179	0	0	0	0	0	1	2	177
Parowan city.....	1,033	1,011	2	4	0	0	7	9	24	997
Summit CDP.....	72	70	0	1	0	0	1	0	3	68
Juab County.....	3,093	2,995	4	28	9	1	26	30	76	2,953
Eureka CCD.....	267	261	0	1	1	0	2	2	8	255
Eureka city.....	253	248	0	1	0	0	2	2	8	242
Nephi CCD.....	2,764	2,695	4	6	8	1	23	27	65	2,659
Levan town.....	299	292	0	0	1	0	2	4	6	288
Mona city.....	425	418	0	1	1	0	3	2	8	414
Nephi city.....	1,690	1,642	3	5	5	1	17	17	45	1,618
Rocky Ridge town.....	116	114	0	0	0	0	1	1	3	113
Santaquin city (part).....	0	0	0	0	0	0	0	0	0	0
West Juab CCD.....	62	39	0	21	0	0	1	1	3	39
Kane County.....	2,900	2,792	2	30	19	0	21	36	78	2,743
Kanab CCD.....	2,357	2,265	2	29	14	0	17	30	66	2,222
Big Water town.....	219	203	1	5	3	0	3	4	7	199
Kanab city.....	1,729	1,668	1	14	10	0	12	24	50	1,635
Orderville CCD.....	543	527	0	1	5	0	4	6	12	521
Alton town.....	39	36	0	1	1	0	0	1	1	35
Glendale town.....	124	123	0	0	0	0	0	1	1	122
Orderville town.....	209	206	0	0	0	0	1	2	2	205
Millard County.....	4,201	3,824	2	39	18	4	277	37	387	3,737
Delta CCD.....	2,549	2,332	2	16	2	3	173	21	241	2,281
Delta city.....	1,151	998	2	10	2	1	126	12	170	966
Deseret CDP.....	111	107	0	1	0	1	0	2	3	105
Hinckley town.....	238	221	0	2	0	0	14	1	23	214
Leamington town.....	75	75	0	0	0	0	0	0	0	75
Lyndyl town.....	40	38	0	1	0	1	0	0	1	37
Oak City town.....	180	177	0	0	0	0	2	1	2	177
Oasis CDP.....	23	20	0	0	0	0	2	1	2	20
Scipio town (part).....	0	0	0	0	0	0	0	0	0	0
Sutherland CDP.....	50	50	0	0	0	0	0	0	1	49
Fillmore CCD.....	1,588	1,434	0	22	15	1	100	16	140	1,400
Fillmore city.....	824	717	0	9	11	0	76	11	105	692
Holden town.....	139	136	0	1	1	0	1	0	3	134
Kanosh town.....	166	155	0	1	0	1	9	0	9	155
Meadow town.....	116	111	0	1	1	0	2	1	3	110
Scipio town (part).....	120	118	0	0	0	0	1	1	2	118
Garrison-Sevier Lake CCD.....	64	58	0	1	1	0	4	0	6	56
Morgan County.....	2,820	2,784	2	1	6	2	10	15	40	2,759
Morgan North CCD.....	2,370	2,338	1	1	6	1	9	14	38	2,315
Enterprise CDP.....	147	147	0	0	0	0	0	0	3	144
Morgan city.....	1,143	1,122	1	0	2	1	7	10	24	1,109
Mountain Green CDP.....	650	643	0	0	4	0	1	2	9	636
Morgan South CCD.....	450	446	1	0	0	1	1	1	2	444

Table 13.

**Occupied Housing Units (Households) by Race and Hispanic or Latino Origin of Householder: 2010—Con.**

[For information on confidentiality protection, nonsampling error, and definitions, see Selected Appendixes at &lt;www.census.gov/prod/cen2010/cph-1-a.pdf&gt;]

State County County Subdivision Place	Total occupied housing units	Race of householder							Two or More Races	House- holder Hispanic or Latino (of any race)	House- holder White alone, not Hispanic or Latino
		One race									
		White	Black or African American	American Indian and Alaska Native	Asian	Native Hawaiian and Other Pacific Islander	Some Other Race				
Piute County.....	576	558	0	2	1	0	11	4	26	543	
Circleville CCD.....	386	371	0	1	1	0	10	3	25	356	
Circleville town.....	194	181	0	1	0	0	9	3	22	168	
Junction town.....	68	67	0	0	1	0	0	0	1	66	
Kingston town.....	64	63	0	0	0	0	1	0	2	62	
Marysville CCD.....	190	187	0	1	0	0	1	1	1	187	
Marysville town.....	171	169	0	1	0	0	0	1	0	169	
Rich County.....	805	788	0	5	2	1	5	4	24	771	
Garden City-Laketown CCD.....	467	460	0	1	2	0	3	1	15	449	
Garden CDP.....	78	78	0	0	0	0	0	0	2	76	
Garden City town.....	215	210	0	1	1	0	2	1	10	204	
Laketown town.....	86	84	0	0	1	0	1	0	1	83	
Randolph-Woodruff CCD.....	338	328	0	4	0	1	2	3	9	322	
Randolph town.....	156	149	0	4	0	0	1	2	2	149	
Woodruff town.....	56	55	0	0	0	1	0	0	0	55	
Salt Lake County.....	342,622	295,176	4,820	2,560	10,653	3,213	20,089	6,111	41,643	276,813	
Bingham CCD.....	14,391	13,306	69	54	222	97	455	188	1,139	12,705	
Bluffdale city (part).....	4	4	0	0	0	0	0	0	0	4	
Copperton CDP.....	284	268	0	0	2	2	7	5	30	247	
Herriman city (part).....	5,542	5,248	25	25	69	17	92	66	294	5,080	
Riverton city (part).....	2,737	2,569	17	6	46	14	62	23	168	2,470	
South Jordan city (part).....	638	601	3	0	6	6	13	9	40	577	
West Jordan city (part).....	4,890	4,332	24	21	97	57	277	82	594	4,050	
Cottonwood CCD.....	1,636	1,565	9	2	38	2	6	14	36	1,540	
Alta town.....	156	147	0	0	4	0	1	4	6	144	
Cottonwood Heights city (part).....	734	700	5	1	18	1	3	6	18	687	
Granite CDP (part).....	333	323	1	0	7	1	0	1	5	319	
Holladay city (part).....	154	143	2	0	8	0	0	1	0	143	
Sandy city (part).....	79	78	0	0	1	0	0	0	1	77	
Emigration CCD.....	3,300	3,132	10	3	115	2	16	22	67	3,081	
Cottonwood Heights city (part).....	0	0	0	0	0	0	0	0	0	0	
Emigration Canyon CDP.....	589	571	2	0	10	1	2	3	13	559	
Holladay city (part).....	96	86	0	0	7	0	1	2	2	85	
Millcreek CDP (part).....	2,596	2,457	8	3	97	1	13	17	52	2,419	
Salt Lake City city (part).....	0	0	0	0	0	0	0	0	0	0	
Magna CCD.....	8,305	7,025	54	62	81	115	807	161	1,425	6,505	
Magna CDP.....	7,715	6,502	50	60	68	107	778	150	1,353	6,024	
West Jordan city (part).....	530	472	4	1	10	6	28	9	70	430	
West Valley City city (part).....	48	43	0	0	2	0	1	2	2	43	
Salt Lake City CCD.....	314,990	270,148	4,678	2,439	10,197	2,997	18,805	5,726	38,976	252,982	
Bluffdale city (part).....	1,962	1,915	4	2	5	5	18	13	69	1,867	
Cottonwood Heights city (part).....	11,725	10,931	81	36	355	28	148	146	475	10,645	
Draper city (part).....	11,017	10,315	78	30	311	34	121	138	483	9,991	
Granite CDP (part).....	317	310	1	1	2	1	1	1	8	304	
Herriman city (part).....	0	0	0	0	0	0	0	0	0	0	
Holladay city (part).....	9,677	9,082	63	26	236	26	128	116	346	8,882	
Kearns CDP.....	9,780	7,655	100	131	194	177	1,358	165	2,399	6,778	
Midvale city.....	10,913	9,230	165	108	240	55	871	244	1,799	8,460	
Millcreek CDP (part).....	22,037	19,837	328	138	684	88	604	358	1,492	19,075	
Murray city.....	18,226	16,701	250	130	381	51	460	253	1,205	16,049	
Riverton city (part).....	7,723	7,417	15	12	91	31	102	55	290	7,244	
Salt Lake City city (part).....	74,513	61,244	1,727	795	3,158	813	4,931	1,845	10,737	56,359	
Sandy city (part).....	28,217	26,160	178	100	773	118	553	335	1,490	25,337	
South Jordan city (part).....	13,695	12,794	84	26	342	83	212	154	618	12,437	
South Salt Lake city.....	8,554	6,516	301	179	354	51	912	241	1,793	5,791	
Taylorsville city.....	19,761	16,600	334	165	683	277	1,359	343	2,685	15,480	
West Jordan city (part).....	24,429	21,134	232	149	638	246	1,606	424	3,467	19,546	
West Valley City city (part).....	37,091	27,326	715	399	1,651	891	5,279	830	9,258	23,950	
White City CDP.....	1,701	1,602	3	9	17	9	40	21	102	1,552	
San Juan County.....	4,505	2,350	6	2,032	8	2	55	52	150	2,282	
Blanding CCD.....	1,544	1,134	3	363	3	2	11	28	41	1,115	
Blanding city.....	1,013	745	2	235	1	2	8	20	31	730	
Bluff CDP.....	129	98	1	24	0	0	2	4	4	97	
Halls Crossing CDP.....	4	4	0	0	0	0	0	0	0	4	
Mexican Hat CDP.....	17	15	0	2	0	0	0	0	0	15	
White Mesa CDP.....	71	0	0	68	0	0	0	1	1	2	
Casa del Eco Mesa-White Mesa CCD.....	1,068	16	0	1,043	0	0	4	5	8	16	
Aneth CDP.....	123	3	0	118	0	0	1	1	2	3	
Montezuma Creek CDP.....	92	4	0	87	0	0	0	1	0	4	
Tselakai Dezza CDP.....	30	0	0	30	0	0	0	0	0	0	
Monticello CCD.....	1,280	1,179	3	40	4	0	38	16	98	1,131	
La Sal CDP.....	150	149	0	0	0	0	1	0	11	139	
Monticello city.....	615	531	2	31	4	0	34	13	76	499	
Spanish Valley CDP.....	181	178	0	2	0	0	1	0	6	174	
Oljato CCD.....	613	21	0	586	1	0	2	3	3	20	
Halchita CDP.....	65	2	0	63	0	0	0	0	0	2	

Table 13.

## Occupied Housing Units (Households) by Race and Hispanic or Latino Origin of Householder: 2010—Con.

[For information on confidentiality protection, nonsampling error, and definitions, see Selected Appendixes at <www.census.gov/prod/cen2010/cph-1-a.pdf>]

State County County Subdivision Place	Total occupied housing units	Race of householder							Two or More Races	House- holder Hispanic or Latino (of any race)	House- holder White alone, not Hispanic or Latino
		One race									
		White	Black or African American	American Indian and Alaska Native	Asian	Native Hawaiian and Other Pacific Islander	Some Other Race				
San Juan County—Con.											
Oljato CCD—Con.											
Navajo Mountain CDP.....	100	4	0	95	0	0	0	1	0	4	
Oljato-Monument Valley CDP.....	178	13	0	162	1	0	1	1	2	12	
Sanpete County.....	7,952	7,520	13	57	21	28	248	65	487	7,313	
Ephraim-Manti CCD.....	3,113	2,934	9	19	16	23	83	29	183	2,850	
Ephraim city.....	1,611	1,482	9	7	14	22	61	16	131	1,420	
Manti city.....	1,037	1,000	0	10	1	1	16	9	35	987	
Mayfield town.....	186	185	0	1	0	0	0	0	1	184	
Sterling town.....	81	79	0	1	0	0	0	1	4	76	
Gunnison CCD.....	1,234	1,153	1	9	1	1	62	7	87	1,133	
Centerfield town.....	405	379	1	2	0	0	19	4	31	370	
Fayette town.....	74	70	0	0	0	0	4	0	4	70	
Gunnison city.....	578	546	0	5	1	1	23	2	29	540	
Mount Pleasant-Moroni CCD.....	3,605	3,433	3	29	4	4	103	29	217	3,330	
Fairview city.....	413	403	0	3	0	0	3	4	11	396	
Fountain Green city.....	327	313	1	2	0	0	10	1	18	306	
Moroni city.....	445	391	0	4	0	0	43	7	76	361	
Mount Pleasant city.....	1,020	989	1	7	3	1	11	8	32	969	
Spring City city.....	327	316	1	2	0	0	8	0	15	309	
Wales town.....	87	81	0	0	0	0	6	0	7	80	
Sevier County.....	7,094	6,844	5	63	16	7	99	60	209	6,759	
Monroe CCD.....	1,699	1,623	1	18	4	1	33	19	62	1,600	
Elsinore town.....	296	279	0	6	1	0	4	6	8	277	
Joseph town.....	110	110	0	0	0	0	0	0	1	109	
Monroe city.....	789	764	0	3	1	1	15	5	23	757	
Richfield CCD.....	3,762	3,639	4	39	10	4	38	28	92	3,597	
Annabella town.....	245	244	0	1	0	0	0	0	1	243	
Central Valley town.....	182	180	0	1	0	0	1	0	4	177	
Glenwood town.....	162	161	0	0	1	0	0	0	1	160	
Kooshare town.....	90	87	0	0	0	1	1	1	2	86	
Richfield city.....	2,553	2,450	4	35	9	2	31	22	75	2,417	
Salina city (part).....	0	0	0	0	0	0	0	0	0	0	
Sigurd town (part).....	144	140	0	0	0	0	1	3	1	140	
Salina CCD.....	1,633	1,582	0	6	2	2	28	13	55	1,562	
Aurora city.....	338	333	0	0	0	1	2	2	3	332	
Redmond town.....	254	251	0	0	1	0	0	2	4	247	
Salina city (part).....	899	859	0	5	1	0	26	8	47	844	
Sigurd town (part).....	0	0	0	0	0	0	0	0	0	0	
Summit County.....	12,990	12,194	38	36	126	9	458	129	941	11,766	
Coalville CCD.....	1,621	1,531	1	10	3	2	64	10	85	1,512	
Coalville city.....	453	401	0	5	0	1	45	1	51	395	
Echo CDP.....	22	21	0	1	0	0	0	0	3	19	
Henefer town.....	247	242	0	1	0	0	3	1	7	238	
Hoytsville CDP.....	206	191	1	1	1	1	9	2	13	187	
Silver Summit CDP (part).....	79	75	0	1	1	0	0	2	2	74	
Wanship CDP.....	138	132	0	1	0	0	5	0	6	131	
Kamas CCD.....	2,292	2,188	7	4	4	1	75	13	137	2,138	
Francis town.....	344	330	0	2	1	0	8	3	17	324	
Kamas city.....	602	542	3	1	1	0	47	8	80	515	
Marion CDP.....	198	195	0	1	0	0	2	0	4	194	
Oakley city.....	498	489	4	0	1	0	3	1	15	478	
Peoa CDP.....	94	91	0	0	1	0	2	0	6	87	
Samak CDP.....	115	113	0	0	0	0	2	0	2	113	
Woodland CDP.....	114	113	0	0	0	0	1	0	1	113	
Park City CCD.....	9,077	8,475	30	22	119	6	319	106	719	8,116	
Park City city (part).....	2,881	2,551	14	9	49	6	211	41	380	2,408	
Silver Summit CDP (part).....	1,052	1,011	1	2	5	0	19	14	43	988	
Snyderville CDP.....	2,222	2,092	7	6	35	0	52	30	135	2,017	
Summit Park CDP.....	2,751	2,654	8	5	29	0	36	19	157	2,539	
Tooele County.....	17,971	16,649	107	190	97	51	622	255	1,671	15,729	
Dugway-Wendover CCD.....	868	670	16	36	7	5	114	20	300	503	
Dugway CDP.....	287	249	12	4	6	4	6	6	26	233	
Wendover city.....	486	350	4	10	1	0	107	14	272	200	
Rush Valley CCD.....	332	325	0	4	0	1	2	0	11	316	
Ophir town.....	18	18	0	0	0	0	0	0	0	18	
Rush Valley town.....	166	162	0	4	0	0	0	0	2	160	
Stockton town (part).....	0	0	0	0	0	0	0	0	0	0	
Vernon town.....	79	78	0	0	0	0	1	0	4	75	
Tooele-Grantsville CCD.....	16,771	15,654	91	150	90	45	506	235	1,360	14,910	
Erda CDP.....	1,260	1,196	8	8	11	3	19	15	74	1,153	
Grantsville city.....	2,751	2,635	2	26	4	4	49	31	109	2,581	
Stansbury Park CDP.....	1,457	1,387	9	5	13	2	24	17	71	1,346	
Stockton town (part).....	216	210	0	2	0	1	1	2	8	203	
Tooele city.....	9,959	9,152	68	98	57	33	393	158	1,026	8,599	

Table 13.

**Occupied Housing Units (Households) by Race and Hispanic or Latino Origin of Householder: 2010—Con.**

[For information on confidentiality protection, nonsampling error, and definitions, see Selected Appendixes at &lt;www.census.gov/prod/cen2010/cph-1-a.pdf&gt;]

State County County Subdivision Place	Total occupied housing units	Race of householder						Two or More Races	House- holder Hispanic or Latino (of any race)	House- holder White alone, not Hispanic or Latino
		One race								
		White	Black or African American	American Indian and Alaska Native	Asian	Native Hawaiian and Other Pacific Islander	Some Other Race			
Utah County.....	10,563	9,372	33	746	39	16	206	151	581	9,069
Uintah and Ouray CCD.....	1,771	1,069	1	618	2	4	38	39	66	1,061
Ballard town.....	247	229	1	8	0	1	4	4	9	225
Bonanza CDP.....	1	1	0	0	0	0	0	0	0	1
Fort Duchesne CDP.....	205	9	0	192	1	0	2	1	4	9
Randlett CDP.....	72	7	0	63	0	0	0	2	2	7
Whiterocks CDP.....	86	6	0	78	0	0	0	2	1	6
Vernal CDP.....	8,792	8,303	32	128	37	12	168	112	515	8,008
Jensen CDP.....	143	133	0	0	0	0	6	4	7	132
Maeser CDP.....	1,123	1,088	1	9	4	2	12	7	46	1,059
Naples city.....	534	510	4	4	5	0	9	2	29	492
Vernal city.....	3,193	2,939	18	66	16	6	93	55	273	2,786
Utah County.....	140,602	129,334	551	756	1,744	886	5,287	2,044	11,957	123,448
American Fork-Pleasant Grove CCD.....	31,856	30,395	74	111	291	143	516	326	1,462	29,557
Alpine city.....	2,389	2,337	4	5	17	5	7	14	29	2,319
American Fork city (part).....	6,995	6,641	19	27	44	32	154	78	373	6,451
Cedar Hills city.....	2,355	2,268	5	10	24	11	20	17	74	2,219
Draper city (part).....	527	505	1	3	10	2	3	3	24	487
Highland city.....	3,547	3,441	5	4	32	23	17	25	79	3,381
Lehi city (part).....	3,749	3,554	10	14	65	21	41	44	154	3,446
Lindon city (part).....	2,518	2,388	2	9	23	11	57	28	137	2,316
Orem city (part).....	4	4	0	0	0	0	0	0	0	4
Pleasant Grove city.....	9,381	8,881	28	39	73	37	211	112	579	8,566
Provo city (part).....	23	23	0	0	0	0	0	0	1	22
Goshen CCD.....	941	852	1	1	3	1	71	12	84	843
Elberta CDP.....	68	46	0	0	0	0	22	0	24	44
Genola town (part).....	348	323	0	0	1	0	20	4	23	321
Goshen town.....	285	255	1	0	0	0	25	4	27	254
Santaquin city (part).....	157	154	0	0	0	1	0	2	4	151
Lehi CCD.....	18,910	17,835	66	74	172	121	388	254	1,105	17,186
American Fork city (part).....	279	253	1	4	5	0	10	6	23	244
Cedar Fort town.....	125	120	0	0	1	1	1	2	1	120
Eagle Mountain city.....	5,111	4,780	26	27	30	37	129	82	384	4,548
Fairfield town.....	38	36	0	0	0	0	1	1	1	36
Lehi city (part).....	8,653	8,175	22	32	92	57	167	108	481	7,891
Lindon city (part).....	0	0	0	0	0	0	0	0	0	0
Saratoga Springs city.....	4,387	4,172	16	10	40	26	71	52	199	4,054
Vineyard town.....	0	0	0	0	0	0	0	0	0	0
Provo-Orem CCD.....	57,394	50,600	352	426	1,159	500	3,196	1,161	6,955	47,317
Lindon city (part).....	0	0	0	0	0	0	0	0	0	0
Orem city (part).....	25,812	22,813	154	195	499	213	1,496	442	3,076	21,424
Provo city (part).....	31,501	27,710	198	231	660	286	1,698	718	3,876	25,817
Springville city (part).....	2	2	0	0	0	0	0	0	0	2
Vineyard town (part).....	42	40	0	0	0	0	2	0	3	39
Spanish Fork-Payson CCD.....	19,602	18,464	22	88	61	65	739	163	1,458	17,825
Benjamin CDP.....	347	344	0	0	1	0	2	0	4	342
Elk Ridge city.....	584	573	0	0	0	2	4	5	16	561
Genola town (part).....	0	0	0	0	0	0	0	0	0	0
Lake Shore CDP.....	232	224	0	0	1	1	3	3	8	219
Palmyra CDP.....	156	152	0	0	1	2	1	0	1	152
Payson city.....	5,057	4,704	4	24	13	11	254	47	499	4,482
Provo city (part).....	0	0	0	0	0	0	0	0	0	0
Salem city.....	1,737	1,705	0	7	3	2	12	8	51	1,669
Santaquin city (part).....	2,181	1,986	3	14	2	2	159	15	226	1,927
Spanish Fork city (part).....	7,880	7,391	14	37	36	43	283	76	618	7,100
Spring Lake CDP.....	141	139	0	0	0	0	1	1	2	139
Springville city (part).....	121	117	0	1	2	0	1	0	4	114
West Mountain CDP.....	297	285	0	2	0	0	9	1	11	283
Woodland Hills city.....	343	335	1	0	0	2	1	4	6	330
Springville-Mapleton CCD.....	11,899	11,188	36	56	58	56	377	128	893	10,720
Mapleton city.....	2,039	1,984	4	5	6	5	15	20	51	1,952
Provo city (part).....	0	0	0	0	0	0	0	0	0	0
Spanish Fork city (part).....	1,189	1,109	2	9	7	7	34	21	96	1,055
Springville city (part).....	8,408	7,843	30	42	43	44	324	82	737	7,465
Wasatch County.....	7,287	6,802	15	41	44	10	306	69	640	6,515
Heber City East CCD.....	2,872	2,738	4	16	15	4	68	27	173	2,654
Daniel town (part).....	5	5	0	0	0	0	0	0	0	5
Heber city (part).....	1,699	1,602	3	12	12	2	50	18	133	1,539
Independence town.....	51	50	0	0	0	0	1	0	5	46
Timber Lakes CDP.....	230	223	0	1	1	0	1	4	5	219
Heber City South CCD.....	989	883	2	10	5	0	79	10	141	829
Charleston town (part).....	14	13	0	1	0	0	0	0	2	12
Daniel town (part).....	293	286	0	0	1	0	2	4	5	284
Heber city (part).....	437	339	2	9	4	0	77	6	133	289
Wallsburg town.....	85	85	0	0	0	0	0	0	0	85
Heber City West CCD.....	2,661	2,510	3	15	19	6	82	26	205	2,402
Charleston town (part).....	136	132	0	0	1	1	1	1	3	131

Table 13.

## Occupied Housing Units (Households) by Race and Hispanic or Latino Origin of Householder: 2010—Con.

[For information on confidentiality protection, nonsampling error, and definitions, see Selected Appendixes at <www.census.gov/prod/cen2010/cph-1-a.pdf>]

State County County Subdivision Place	Total occupied housing units	Race of householder							Two or More Races	House- holder Hispanic or Latino (of any race)	House- holder White alone, not Hispanic or Latino
		One race									
		White	Black or African American	American Indian and Alaska Native	Asian	Native Hawaiian and Other Pacific Islander	Some Other Race				
Wasatch County—Con.											
Heber City West CCD—Con.											
Heber city (part).....	1,226	1,121	3	10	15	2	60	15	156	1,040	
Midway city (part).....	1,089	1,052	0	5	3	2	20	7	45	1,027	
North Wasatch CCD.....	760	666	6	0	5	0	77	6	121	625	
Hideout town.....	191	110	2	0	3	0	73	3	113	73	
Midway city (part).....	187	186	0	0	0	0	1	0	2	185	
Park City city (part).....	4	4	0	0	0	0	0	0	0	4	
Soldier Summit CCD.....	0	0	0	0	0	0	0	0	0	0	
Uintah and Ouray CCD.....	5	5	0	0	0	0	0	0	0	5	
Washington County.....											
Enterprise CCD.....	46,334	43,236	191	430	263	275	1,424	515	3,005	41,920	
Central CDP (part).....	711	687	0	4	2	0	14	4	30	673	
Enterprise city.....	64	63	0	0	0	0	1	0	4	60	
Pine Valley CDP.....	481	461	0	4	1	0	12	3	22	453	
Hurricane CCD.....	88	87	0	0	1	0	0	0	2	85	
Apple Valley town.....	8,145	7,763	19	72	27	30	145	89	331	7,609	
Hildale city.....	238	227	0	6	0	0	1	4	3	225	
Hurricane city (part).....	262	259	1	0	0	1	1	0	1	259	
La Verkin city.....	4,369	4,141	11	45	15	25	84	48	188	4,060	
Leeds town.....	1,265	1,197	4	8	3	3	33	17	76	1,162	
New Harmony town.....	304	298	0	1	1	0	2	2	6	295	
Rockville town.....	78	75	0	0	0	0	1	2	1	75	
Springdale town.....	119	115	0	0	2	0	1	1	2	114	
Toquerville town.....	252	231	3	2	2	0	10	4	18	224	
Virgin town.....	444	436	0	4	1	0	1	2	11	425	
Washington city (part).....	202	191	0	3	1	1	4	2	8	188	
St. George CCD.....	0	0	0	0	0	0	0	0	0	0	
Central CDP (part).....	37,478	34,786	172	354	234	245	1,265	422	2,644	33,638	
Dammeron Valley CDP.....	191	181	0	2	1	0	3	4	5	178	
Hurricane city (part).....	292	284	0	2	2	0	1	3	3	282	
Ivins city.....	240	211	4	1	1	6	15	2	25	202	
St. George city.....	2,427	2,322	10	18	6	10	31	30	100	2,260	
Santa Clara city.....	25,520	23,457	138	249	173	190	996	317	2,095	22,553	
Veyo CDP.....	1,708	1,652	1	12	8	6	21	8	54	1,625	
Washington city (part).....	163	161	0	0	0	0	2	0	6	157	
Wayne County.....	6,120	5,742	18	46	41	33	189	51	338	5,610	
Wayne County.....											
Hanksville CCD.....	1,059	1,020	0	7	6	0	18	8	32	1,010	
Hanksville town.....	126	120	0	2	1	0	0	3	3	119	
Loa CCD.....	81	79	0	0	1	0	0	1	1	78	
Bicknell town.....	933	900	0	5	5	0	18	5	29	891	
Fremont CDP.....	126	122	0	2	0	0	1	1	3	121	
Loa town.....	53	53	0	0	0	0	0	0	1	52	
Lyman town.....	191	188	0	0	1	0	1	1	5	184	
Treasdale CDP.....	85	79	0	0	0	0	5	1	5	79	
Torrey town.....	79	76	0	2	1	0	0	0	1	76	
Weber County.....	86	82	0	0	0	0	3	1	3	82	
Weber County.....											
Northwest Weber CCD.....	78,748	69,771	1,090	617	959	152	4,790	1,369	9,600	65,690	
Farr West city (part).....	4,902	4,758	11	12	28	3	57	33	165	4,660	
Harrisville city (part).....	1,882	1,821	4	1	14	2	25	15	75	1,777	
Hooper city (part).....	114	107	0	1	1	0	4	1	5	106	
Marriott-Slaterville city (part).....	0	0	0	0	0	0	0	0	0	0	
Ogden city (part).....	575	545	3	6	4	0	14	3	30	529	
Plain City city.....	6	5	0	0	0	0	1	0	2	4	
West Haven city (part).....	1,609	1,575	3	3	7	1	9	11	36	1,552	
Ogden CCD.....	0	0	0	0	0	0	0	0	0	0	
Farr West city (part).....	71,632	62,852	1,078	597	921	146	4,722	1,316	9,395	58,888	
Harrisville city (part).....	1	0	0	0	0	0	1	0	1	0	
Hooper city (part).....	1,685	1,589	9	5	20	4	43	15	109	1,530	
Marriott-Slaterville city (part).....	2,082	2,004	10	12	13	0	26	17	80	1,960	
North Ogden city (part).....	0	0	0	0	0	0	0	0	0	0	
Ogden city (part).....	5,567	5,316	24	22	50	4	95	56	247	5,186	
Pleasant View city.....	29,625	24,107	647	377	373	60	3,337	724	6,235	21,659	
Riverdale city.....	2,438	2,310	7	5	23	5	65	23	125	2,253	
Roy city.....	3,062	2,778	47	20	44	12	117	44	284	2,643	
South Ogden city.....	12,174	10,962	139	76	207	24	554	212	1,205	10,401	
Uintah town.....	6,204	5,637	81	39	89	17	236	105	527	5,389	
Washington Terrace city.....	417	410	0	1	3	0	1	2	8	404	
West Haven city (part).....	3,327	2,990	74	19	43	9	142	50	293	2,860	
Ogden Valley CCD.....	3,200	2,973	34	17	35	7	89	45	217	2,861	
Eden CDP.....	2,214	2,161	1	8	10	3	11	20	40	2,142	
Huntsville town.....	186	181	0	0	1	0	2	2	5	179	
Liberty CDP.....	204	202	0	1	0	0	0	1	1	201	
North Ogden city (part).....	372	364	0	3	1	0	4	0	8	361	
Ogden city (part).....	2	2	0	0	0	0	0	0	0	2	
Wolf Creek CDP.....	0	0	0	0	0	0	0	0	0	0	
	448	439	0	1	3	1	0	4	4	436	



Table 14.

**Occupied Housing Units (Households) by Race and Hispanic or Latino Origin of Householder: 2010**

[For information on confidentiality protection, nonsampling error, and definitions, see Selected Appendixes at &lt;www.census.gov/prod/cen2010/cph-1-a.pdf&gt;]

State County Place	Total occupied housing units	Race of householder							Two or More Races	House- holder Hispanic or Latino (of any race)	House- holder White alone, not Hispanic or Latino
		One race									
		White	Black or African American	American Indian and Alaska Native	Asian	Native Hawaiian and Other Pacific Islander	Some Other Race				
<b>Utah</b> .....	877,692	785,761	8,252	9,152	16,474	5,253	39,501	13,299	83,797	747,819	
<b>COUNTY</b>											
Beaver County.....	2,265	2,067	6	19	22	5	125	21	186	2,017	
Box Elder County.....	16,058	15,061	24	133	143	19	490	188	992	14,647	
Cache County.....	34,722	31,856	170	178	577	100	1,476	365	2,544	30,958	
Carbon County.....	7,978	7,506	27	78	21	3	233	110	839	6,958	
Daggett County.....	426	418	0	1	0	0	4	3	12	412	
Davis County.....	93,545	86,410	1,055	419	1,524	418	2,473	1,246	6,106	83,263	
Duchesne County.....	6,003	5,435	11	266	14	13	157	107	299	5,334	
Emery County.....	3,732	3,572	4	19	11	2	107	17	161	3,523	
Garfield County.....	1,930	1,852	4	23	15	2	24	10	68	1,813	
Grand County.....	3,889	3,603	9	108	23	0	105	41	242	3,475	
Iron County.....	15,022	13,972	63	268	93	34	355	237	801	13,599	
Juab County.....	3,093	2,995	4	28	9	1	26	30	76	2,953	
Kane County.....	2,900	2,792	2	30	19	0	21	36	78	2,743	
Millard County.....	4,201	3,824	2	39	18	4	277	37	387	3,737	
Morgan County.....	2,820	2,784	2	1	6	2	10	15	40	2,759	
Plute County.....	576	558	0	2	1	0	11	4	26	543	
Rich County.....	805	788	0	5	2	1	5	4	24	771	
Salt Lake County.....	342,622	295,176	4,820	2,560	10,653	3,213	20,089	6,111	41,643	276,813	
San Juan County.....	4,505	2,350	6	2,032	8	2	55	52	150	2,282	
Sanpete County.....	7,952	7,520	13	57	21	28	248	65	487	7,313	
Sevier County.....	7,094	6,844	5	63	16	7	99	60	209	6,759	
Summit County.....	12,990	12,194	38	36	126	9	458	129	941	11,766	
Tooele County.....	17,971	16,649	107	190	97	51	622	255	1,671	15,729	
Uintah County.....	10,563	9,372	33	746	39	16	206	151	581	9,069	
Utah County.....	140,602	129,334	551	756	1,744	886	5,287	2,044	11,957	123,448	
Wasatch County.....	7,287	6,802	15	41	44	10	306	69	640	6,515	
Washington County.....	46,334	43,236	191	430	263	275	1,424	515	3,005	41,920	
Wayne County.....	1,059	1,020	0	7	6	0	18	8	32	1,010	
Weber County.....	78,748	69,771	1,090	617	959	152	4,790	1,369	9,600	65,690	
<b>PLACE</b>											
Alpine city, Utah County.....	2,389	2,337	4	5	17	5	7	14	29	2,319	
Alta town, Salt Lake County.....	156	147	0	0	4	0	1	4	6	144	
Altamont town, Duchesne County.....	83	79	0	2	0	0	1	1	2	78	
Alton town, Kane County.....	39	36	0	1	1	0	0	1	1	35	
Amalga town, Cache County.....	135	123	0	0	1	0	8	3	10	121	
American Fork city, Utah County.....	7,274	6,894	20	31	49	32	164	84	396	6,695	
Aneth CDP, San Juan County.....	123	3	0	118	0	0	1	1	2	3	
Annabella town, Sevier County.....	245	244	0	1	0	0	0	0	1	243	
Antimony town, Garfield County.....	54	51	0	1	0	0	1	1	1	51	
Apple Valley town, Washington County.....	238	227	0	6	0	0	1	4	3	225	
Aurora city, Sevier County.....	338	333	0	0	0	1	2	2	3	332	
Avon CDP, Cache County.....	109	108	0	0	0	0	1	0	2	107	
Ballard town, Uintah County.....	247	229	1	8	0	1	4	4	9	225	
Bear River City city, Box Elder County.....	269	264	0	2	1	0	2	0	8	260	
Beaver city, Beaver County.....	1,081	969	3	10	19	2	67	11	104	939	
Benjamin CDP, Utah County.....	347	344	0	0	1	0	2	0	4	342	
Benson CDP, Cache County.....	431	413	0	1	0	1	12	4	20	405	
Beryl Junction CDP, Iron County.....	55	31	0	3	0	0	20	1	26	26	
Bicknell town, Wayne County.....	126	122	0	2	0	0	1	1	3	121	
Big Water town, Kane County.....	219	203	1	5	3	0	3	4	7	199	
Blanding city, San Juan County.....	1,013	745	2	235	1	2	8	20	31	730	
Bluebell CDP, Duchesne County.....	91	89	1	0	0	1	0	0	1	88	
Bluff CDP, San Juan County.....	129	98	1	24	0	0	2	4	4	97	
Bluffdale city, Salt Lake County.....	1,966	1,919	4	2	5	5	18	13	69	1,871	
Bonanza CDP, Uintah County.....	9	1	0	0	0	0	0	0	0	1	
Boulder town, Garfield County.....	99	97	0	1	0	0	1	0	4	94	
Bountiful city, Davis County.....	14,504	13,826	51	48	174	87	190	128	493	13,567	
Brian Head town, Iron County.....	40	36	1	0	0	0	3	0	3	36	
Brigham City city, Box Elder County.....	5,994	5,504	14	90	33	10	241	102	480	5,321	
Bryce Canyon City town, Garfield County.....	69	44	0	4	10	0	10	1	20	35	
Cache CDP, Cache County.....	14	14	0	0	0	0	0	0	1	13	
Cannonville town, Garfield County.....	60	59	0	0	0	0	0	1	1	58	
Carbonville CDP, Carbon County.....	598	552	3	7	1	0	26	9	54	527	
Castle Dale city, Emery County.....	560	548	0	5	2	0	4	1	11	542	
Castle Valley town, Grand County.....	170	166	0	0	0	0	1	3	3	164	
Cedar City city, Iron County.....	9,469	8,704	56	201	78	28	231	171	526	8,462	
Cedar Fort town, Utah County.....	125	120	0	0	1	1	1	2	1	120	
Cedar Hills city, Utah County.....	2,355	2,268	5	10	24	11	20	17	74	2,219	

Table 14.

## Occupied Housing Units (Households) by Race and Hispanic or Latino Origin of Householder: 2010—Con.

[For information on confidentiality protection, nonsampling error, and definitions, see Selected Appendixes at <www.census.gov/prod/cen2010/cph-1-a.pdf>]

State County Place	Total occupied housing units	Race of householder						Two or More Races	House- holder Hispanic or Latino (of any race)	House- holder White alone, not Hispanic or Latino
		One race								
		White	Black or African American	American Indian and Alaska Native	Asian	Native Hawaiian and Other Pacific Islander	Some Other Race			
<b>PLACE—Con.</b>										
Centerfield town, Sanpete County.....	405		1	2	0	0	19	4	31	370
Centerville city, Davis County.....	4,881	4,724	9	15	46	10	43	34	144	4,637
Central CDP, Washington County.....	255	244	0	2	1	0	4	4	9	238
Central Valley town, Sevier County.....	182	180	0	1	0	0	1	0	4	177
Charleston town, Wasatch County.....	150	145	0	1	1	1	1	1	5	143
Circleville town, Piute County.....	194	181	0	1	0	0	9	3	22	168
Clarkston town, Cache County.....	213	209	0	0	1	0	2	1	4	208
Clawson town, Emery County.....	56	55	0	0	0	0	0	1	0	55
Clear Creek CDP, Carbon County.....	3	3	0	0	0	0	0	0	0	3
Clearfield city, Davis County.....	9,361	8,065	259	63	235	40	473	226	1,157	7,480
Cleveland town, Emery County.....	171	171	0	0	0	0	0	0	0	171
Clinton city, Davis County.....	5,990	5,468	81	27	108	23	187	96	547	5,151
Coalville city, Summit County.....	453	401	0	5	0	1	45	1	51	395
Copperton CDP, Salt Lake County.....	284	268	0	0	2	2	7	5	30	247
Corinne city, Box Elder County.....	228	210	0	2	3	0	10	3	23	198
Cornish town, Cache County.....	83	77	0	0	0	0	5	1	8	75
Cottonwood Heights city, Salt Lake County..	12,459	11,631	86	37	373	29	151	152	493	11,332
Cove CDP, Cache County.....	138	136	0	1	0	0	0	1	1	135
Dammeron Valley CDP, Washington County	292	284	0	2	2	0	1	3	3	282
Daniel town, Wasatch County.....	298	291	0	0	1	0	2	4	5	289
Delta city, Millard County.....	1,151	998	2	10	2	1	126	12	170	966
Deseret CDP, Millard County.....	111	107	0	1	0	1	0	2	3	105
Deweyville town, Box Elder County.....	117	115	0	0	0	0	1	1	2	114
Draper city.....	11,544	10,820	79	23	321	36	124	141	507	10,478
Salt Lake County (part).....	11,017	10,315	78	20	311	34	121	138	483	9,991
Utah County (part).....	527	505	1	3	10	2	3	3	24	487
Duchesne city, Duchesne County.....	505	485	0	2	0	1	14	3	18	481
Dugway CDP, Tooele County.....	287	249	12	4	6	4	6	6	26	233
Dutch John CDP, Daggett County.....	57	57	0	0	0	0	0	0	2	55
Eagle Mountain city, Utah County.....	5,111	4,780	26	27	30	37	129	82	384	4,548
East Carbon city, Carbon County.....	549	510	2	3	0	0	24	10	107	435
Echo CDP, Summit County.....	22	21	0	1	0	0	0	0	3	19
Eden CDP, Weber County.....	186	181	0	0	1	0	2	2	5	179
Elberta CDP, Utah County.....	68	46	0	0	0	0	22	0	24	44
Elk Ridge city, Utah County.....	584	573	0	0	0	2	4	5	16	561
Elmo town, Emery County.....	136	134	0	1	0	0	1	0	4	131
Elsinore town, Sevier County.....	296	279	0	6	1	0	4	6	8	277
Elwood town, Box Elder County.....	299	288	0	0	5	0	4	2	7	285
Emery town, Emery County.....	115	112	0	1	1	0	1	0	1	112
Emigration Canyon CDP, Salt Lake County..	589	571	2	0	10	1	2	3	13	559
Enoch city, Iron County.....	1,586	1,496	0	22	3	3	37	25	70	1,470
Enterprise CDP, Morgan County.....	147	147	0	0	0	0	0	0	3	144
Enterprise city, Washington County.....	481	461	0	4	1	0	12	3	22	453
Ephraim city, Sanpete County.....	1,611	1,482	9	7	14	22	61	16	131	1,420
Erda CDP, Tooele County.....	1,260	1,196	8	8	11	3	19	15	74	1,153
Escalante city, Garfield County.....	334	326	0	3	0	1	2	2	5	324
Eureka city, Juab County.....	253	248	0	1	0	0	2	2	8	242
Fairfield town, Utah County.....	38	36	0	0	0	0	1	1	1	36
Fairview city, Sanpete County.....	413	403	0	3	0	0	3	4	11	396
Farmington city, Davis County.....	5,148	4,981	16	15	49	8	41	38	141	4,894
Farr West city, Weber County.....	1,883	1,821	4	1	14	2	26	15	76	1,777
Fayette town, Sanpete County.....	74	70	0	0	0	0	4	0	4	70
Ferron city, Emery County.....	549	536	1	3	0	0	6	3	9	534
Fielding town, Box Elder County.....	148	143	0	0	1	0	4	0	6	140
Fillmore city, Millard County.....	824	717	0	9	11	0	76	11	105	692
Flaming Gorge CDP, Daggett County.....	32	31	0	0	0	0	0	1	1	31
Fort Duchesne CDP, Uintah County.....	205	9	0	192	1	0	2	1	4	9
Fountain Green city, Sanpete County.....	327	313	1	2	0	0	10	1	18	306
Francis town, Summit County.....	344	330	0	2	1	0	8	3	17	324
Fremont CDP, Wayne County.....	53	53	0	0	0	0	0	0	1	52
Fruit Heights city, Davis County.....	1,466	1,426	2	1	16	3	11	7	33	1,407
Garden CDP, Rich County.....	78	78	0	0	0	0	0	0	2	76
Garden City town, Rich County.....	215	210	0	1	1	0	2	1	10	204
Garland city, Box Elder County.....	730	681	1	1	8	0	33	6	59	656
Genola town, Utah County.....	348	323	0	0	1	0	20	4	23	321
Glendale town, Kane County.....	124	123	0	0	0	0	0	1	1	122
Glenwood town, Sevier County.....	162	161	0	0	1	0	0	0	1	160
Goshen town, Utah County.....	285	255	1	0	0	0	25	4	27	254
Granite CDP, Salt Lake County.....	650	633	2	1	9	2	1	2	13	623
Grantsville city, Tooele County.....	2,751	2,635	2	26	4	4	49	31	109	2,581

Table 14.

## Occupied Housing Units (Households) by Race and Hispanic or Latino Origin of Householder: 2010—Con.

[For information on confidentiality protection, nonsampling error, and definitions, see Selected Appendixes at <www.census.gov/prod/cen2010/cph-1-a.pdf>]

State County Place	Total occupied housing units	Race of householder							Two or More Races	House- holder Hispanic or Latino (of any race)	House- holder White alone, not Hispanic or Latino
		One race									
		White	Black or African American	American Indian and Alaska Native	Asian	Native Hawaiian and Other Pacific Islander	Some Other Race				
<b>PLACE—Con.</b>											
Green River city, Emery County.....	333	280	0	3	2	0	47	1	56	270	
Gunnison city, Sanpete County.....	578	546	0	5	1	1	23	2	29	540	
Hatch city, San Juan County.....	65	2	0	63	0	0	0	0	0	2	
Halls Crossing CDP, San Juan County.....	4	4	0	0	0	0	0	0	0	4	
Hanksville town, Wayne County.....	81	79	0	0	1	0	0	1	1	78	
Harrisville city, Weber County.....	1,799	1,696	9	6	21	4	47	16	114	1,636	
Hatch town, Garfield County.....	50	50	0	0	0	0	0	0	0	50	
Heber city, Wasatch County.....	3,362	3,062	8	31	31	4	187	39	422	2,868	
Helper city, Carbon County.....	915	870	2	9	2	0	19	13	109	785	
Henefer town, Summit County.....	247	242	0	1	0	0	3	1	7	238	
Henrieville town, Garfield County.....	78	75	0	1	0	0	0	2	1	74	
Herriman city, Salt Lake County.....	5,542	5,248	25	25	69	17	92	66	294	5,080	
Hideout town, Wasatch County.....	191	110	2	0	3	0	73	3	113	73	
Highland city, Utah County.....	3,547	3,441	5	4	32	23	17	25	79	3,381	
Hildale city, Washington County.....	262	259	1	0	0	1	1	0	1	259	
Hinckley town, Millard County.....	238	221	0	2	0	0	14	1	23	214	
Holden town, Millard County.....	139	136	0	1	1	0	1	0	3	134	
Holladay city, Salt Lake County.....	9,927	9,311	65	26	251	26	129	119	348	9,110	
Honeyville city, Box Elder County.....	442	411	0	0	17	2	5	7	14	404	
Hooper city, Weber County.....	2,082	2,004	10	12	13	0	26	17	80	1,960	
Howell town, Box Elder County.....	86	84	0	0	0	0	2	0	3	83	
Hoytsville CDP, Summit County.....	206	191	1	1	1	1	9	2	13	187	
Huntington city, Emery County.....	726	683	2	3	2	1	31	4	49	667	
Huntsville town, Weber County.....	204	202	0	1	0	0	0	1	1	201	
Hurricane city, Washington County.....	4,609	4,352	15	46	16	31	99	50	213	4,262	
Hyde Park city, Cache County.....	1,062	1,040	1	1	6	2	11	1	29	1,024	
Hyrum city, Cache County.....	2,116	1,902	5	6	5	9	167	22	271	1,809	
Independence town, Wasatch County.....	51	50	0	0	0	0	1	0	5	46	
Ivins city, Washington County.....	2,427	2,322	10	18	6	10	31	30	100	2,260	
Jensen CDP, Uintah County.....	143	133	0	0	0	0	6	4	7	132	
Joseph town, Sevier County.....	110	110	0	0	0	0	0	0	1	109	
Junction town, Piute County.....	68	67	0	0	1	0	0	0	1	66	
Kamas city, Summit County.....	602	542	3	1	1	0	47	8	80	515	
Kanab city, Kane County.....	1,729	1,668	1	14	10	0	12	24	50	1,635	
Kanarrville town, Iron County.....	141	139	0	1	1	0	0	0	4	135	
Kanosh town, Millard County.....	166	155	0	1	0	1	9	0	9	155	
Kaysville city, Davis County.....	7,524	7,262	25	25	58	13	89	52	266	7,099	
Kearns CDP, Salt Lake County.....	9,780	7,655	100	131	194	177	1,358	165	2,399	6,778	
Kenilworth CDP, Carbon County.....	84	79	0	0	0	0	3	2	12	71	
Kingston town, Piute County.....	64	63	0	0	0	0	1	0	2	62	
Koosharem town, Sevier County.....	90	87	0	0	0	1	1	1	2	86	
Lake Shore CDP, Utah County.....	232	224	0	0	1	1	3	3	8	219	
Laketown town, Rich County.....	86	84	0	0	1	0	1	0	1	83	
La Sal CDP, San Juan County.....	150	149	0	0	0	0	1	0	11	139	
La Verkin city, Washington County.....	1,265	1,197	4	8	3	3	33	17	76	1,162	
Layton city, Davis County.....	21,375	19,154	423	118	410	85	821	364	1,894	18,230	
Leamington town, Millard County.....	75	75	0	0	0	0	0	0	0	75	
Leeds town, Washington County.....	304	298	0	1	1	0	2	2	6	295	
Lehi city, Utah County.....	12,402	11,729	32	46	157	78	208	152	635	11,337	
Levan town, Juab County.....	299	292	0	0	1	0	2	4	6	288	
Lewiston city, Cache County.....	559	521	0	3	1	0	29	4	46	508	
Liberty CDP, Weber County.....	372	364	0	3	1	0	4	0	8	361	
Lindon city, Utah County.....	2,518	2,388	2	9	23	11	57	28	137	2,316	
Loa town, Wayne County.....	191	188	0	0	1	0	1	1	5	184	
Logan city, Cache County.....	15,828	13,887	139	123	448	63	949	219	1,596	13,346	
Lyman town, Wayne County.....	85	79	0	0	0	0	5	1	5	79	
Lynndyl town, Millard County.....	40	38	0	1	0	1	0	0	1	37	
Maeser CDP, Uintah County.....	1,123	1,088	1	9	4	2	12	7	46	1,059	
Magna CDP, Salt Lake County.....	7,715	6,502	50	60	68	107	778	150	1,353	6,024	
Manila town, Daggett County.....	143	141	0	0	0	0	1	1	2	140	
Manti city, Sanpete County.....	1,037	1,000	0	10	1	1	16	9	35	987	
Mantua town, Box Elder County.....	226	218	0	1	2	0	2	3	3	216	
Mapleton city, Utah County.....	2,039	1,984	4	5	6	5	15	20	51	1,952	
Marion CDP, Summit County.....	198	195	0	1	0	0	2	0	4	194	
Marriott-Slaterville city, Weber County.....	575	545	3	6	4	0	14	3	30	529	
Marysvale town, Piute County.....	171	169	0	1	0	0	0	1	0	169	
Mayfield town, Sanpete County.....	186	185	0	1	0	0	0	0	1	184	
Meadow town, Millard County.....	116	111	0	1	1	0	2	1	3	110	
Mendon city, Cache County.....	359	351	1	2	1	1	2	1	10	345	
Mexican Hat CDP, San Juan County.....	17	15	0	2	0	0	0	0	0	15	
Midvale city, Salt Lake County.....	10,913	9,230	165	108	240	55	871	244	1,799	8,460	

Table 14.

## Occupied Housing Units (Households) by Race and Hispanic or Latino Origin of Householder: 2010—Con.

[For information on confidentiality protection, nonsampling error, and definitions, see Selected Appendixes at <www.census.gov/prod/cen2010/cph-1-a.pdf>]

State County Place	Total occupied housing units	Race of householder							Two or More Races	House- holder Hispanic or Latino (of any race)	House- holder White alone, not Hispanic or Latino
		One race									
		White	Black or African American	American Indian and Alaska Native	Asian	Native Hawaiian and Other Pacific Islander	Some Other Race				
<b>PLACE—Con.</b>											
Midway city, Wasatch County.....	1,276	1,238	0	5	3	2	21	7	47	1,212	
Milford city, Beaver County.....	498	447	3	5	2	2	32	7	40	441	
Millcreek CDP, Salt Lake County.....	24,633	22,294	336	141	781	89	617	375	1,544	21,494	
Millville city, Cache County.....	504	488	0	3	2	1	7	3	19	478	
Minersville town, Beaver County.....	271	247	0	0	1	0	22	1	31	239	
Moab city, Grand County.....	2,109	1,896	7	86	15	0	83	22	176	1,808	
Mona city, Juab County.....	425	418	0	1	1	0	3	2	8	414	
Monroe city, Sevier County.....	789	764	0	3	1	1	15	5	23	757	
Montezuma Creek CDP, San Juan County.....	92	4	0	87	0	0	0	1	0	4	
Monticello city, San Juan County.....	615	531	2	31	4	0	34	13	76	499	
Morgan city, Morgan County.....	1,143	1,122	1	0	2	1	7	10	24	1,109	
Moroni city, Sanpete County.....	445	391	0	4	0	0	43	7	76	361	
Mountain Green CDP, Morgan County.....	650	643	0	0	4	0	1	2	9	636	
Mount Pleasant city, Sanpete County.....	1,020	989	1	7	3	1	11	8	32	969	
Murray city, Salt Lake County.....	18,226	16,701	250	130	381	51	460	253	1,205	16,049	
Myton city, Duchesne County.....	208	172	1	17	0	1	11	6	20	165	
Naples city, Uintah County.....	534	510	4	4	5	0	9	2	29	492	
Navajo Mountain CDP, San Juan County.....	100	4	0	95	0	0	0	1	0	4	
Neola CDP, Duchesne County.....	144	129	0	9	0	0	0	6	3	127	
Nephi city, Juab County.....	1,690	1,642	3	5	5	1	17	17	45	1,618	
Newcastle CDP, Iron County.....	74	68	0	0	0	0	6	0	8	66	
New Harmony town, Washington County.....	78	75	0	0	0	0	1	2	1	75	
Newton town, Cache County.....	232	223	1	2	1	0	3	2	7	220	
Nibley city, Cache County.....	1,412	1,323	2	8	6	1	60	12	104	1,282	
North Logan city, Cache County.....	2,556	2,379	10	9	63	8	64	23	130	2,326	
North Ogden city, Weber County.....	5,569	5,318	24	22	50	4	95	56	247	5,188	
North Salt Lake city, Davis County.....	5,353	4,789	38	26	138	72	214	76	479	4,553	
Oak City town, Millard County.....	180	177	0	0	0	0	2	1	2	177	
Oakley city, Summit County.....	498	489	4	0	1	0	3	1	15	478	
Oasis CDP, Millard County.....	23	20	0	0	0	0	2	1	2	20	
Ogden city, Weber County.....	29,631	24,112	647	377	373	60	3,338	724	6,237	21,663	
Ojato-Monument Valley CDP, San Juan County.....	178	13	0	162	1	0	1	1	2	12	
Ophir town, Tooele County.....	18	18	0	0	0	0	0	0	0	18	
Orangeville city, Emery County.....	490	485	1	1	2	0	1	0	5	482	
Orderville town, Kane County.....	209	206	0	0	0	0	1	2	2	205	
Orem city, Utah County.....	25,816	22,817	154	195	499	213	1,496	442	3,076	21,428	
Palmyra CDP, Utah County.....	156	152	0	0	1	2	1	0	1	152	
Panguitch city, Garfield County.....	507	496	1	5	3	0	1	1	7	491	
Paradise town, Cache County.....	268	265	0	0	0	0	1	1	4	262	
Paragonah town, Iron County.....	180	179	0	0	0	0	0	1	2	177	
Park City city.....	2,885	2,555	14	9	49	6	211	41	380	2,412	
Summit County (part).....	2,881	2,551	14	9	49	6	211	41	380	2,408	
Wasatch County (part).....	4	4	0	0	0	0	0	0	0	4	
Parowan city, Iron County.....	1,033	1,011	2	4	0	0	7	9	24	997	
Payson city, Utah County.....	5,057	4,704	4	24	13	11	254	47	499	4,482	
Peoa CDP, Summit County.....	94	91	0	0	1	0	2	0	6	87	
Perry city, Box Elder County.....	1,373	1,330	1	5	5	3	19	10	43	1,310	
Peter CDP, Cache County.....	97	97	0	0	0	0	0	0	2	95	
Pine Valley CDP, Washington County.....	88	87	0	0	1	0	0	0	2	85	
Plain City city, Weber County.....	1,609	1,575	3	3	7	1	9	11	36	1,552	
Pleasant Grove city, Utah County.....	9,381	8,881	28	39	73	37	211	112	579	8,566	
Pleasant View city, Weber County.....	2,438	2,310	7	5	23	5	65	23	125	2,253	
Plymouth town, Box Elder County.....	127	124	0	1	0	0	2	0	3	123	
Portage town, Box Elder County.....	82	81	0	0	0	0	1	0	2	80	
Price city, Carbon County.....	3,227	3,012	10	39	13	1	112	40	371	2,778	
Providence city, Cache County.....	2,174	2,110	1	5	21	5	18	14	42	2,090	
Provo city, Utah County.....	31,524	27,733	198	231	660	286	1,698	718	3,877	25,839	
Randlett CDP, Uintah County.....	72	7	0	63	0	0	0	2	2	7	
Randolph town, Rich County.....	156	149	0	4	0	0	1	2	2	149	
Redmond town, Sevier County.....	254	251	0	0	1	0	0	2	4	247	
Richfield city, Sevier County.....	2,553	2,450	4	35	9	2	31	22	75	2,417	
Richmond city, Cache County.....	756	729	0	4	0	0	15	8	23	724	
Riverdale city, Weber County.....	3,062	2,778	47	20	44	12	117	44	284	2,643	
River Heights city, Cache County.....	555	537	0	0	6	2	6	4	15	530	
Riverside CDP, Box Elder County.....	253	245	0	0	2	0	3	3	4	244	
Riverton city, Salt Lake County.....	10,460	9,986	32	18	137	45	164	78	458	9,714	
Rockville town, Washington County.....	119	115	0	0	2	0	1	1	2	114	

Table 14.

## Occupied Housing Units (Households) by Race and Hispanic or Latino Origin of Householder: 2010—Con.

[For information on confidentiality protection, nonsampling error, and definitions, see Selected Appendixes at <www.census.gov/prod/cen2010/cph-1-a.pdf>]

State County Place	Total occupied housing units	Race of householder							House- holder Hispanic or Latino (of any race)	House- holder White alone, not Hispanic or Latino
		One race						Two or More Races		
		White	Black or African American	American Indian and Alaska Native	Asian	Native Hawaiian and Other Pacific Islander	Some Other Race			
<b>PLACE—Con.</b>										
Rocky Ridge town, Juab County.....	116	114	0	0	0	0	1	1	3	113
Roosevelt city, Duchesne County.....	1,887	1,593	6	154	9	5	64	56	140	1,544
Roy city, Weber County.....	12,174	10,962	139	76	207	24	554	212	1,205	10,401
Rush Valley town, Tooele County.....	166	162	0	4	0	0	0	0	2	160
St. George city, Washington County.....	25,520	23,457	138	249	173	190	996	317	2,095	22,553
Salem city, Utah County.....	1,737	1,705	0	7	3	2	12	8	51	1,669
Salina city, Sevier County.....	899	859	0	5	1	0	26	8	47	844
Salt Lake City city, Salt Lake County.....	74,513	61,244	1,727	795	3,158	813	4,931	1,845	10,737	56,595
Samak CDP, Summit County.....	115	113	0	0	0	0	2	0	2	113
Sandy city, Salt Lake County.....	28,296	26,238	178	100	774	118	553	335	1,491	25,414
Santa Clara city, Washington County.....	1,708	1,652	1	12	8	6	21	8	54	1,625
Santaquin city.....	2,338	2,140	3	14	2	3	159	17	230	2,078
Juab County (part).....	0	0	0	0	0	0	0	0	0	0
Utah County (part).....	2,338	2,140	3	14	2	3	159	17	230	2,078
Saratoga Springs city, Utah County.....	4,387	4,172	16	10	40	26	71	52	199	4,054
Scipio town, Millard County.....	120	118	0	0	0	0	1	1	2	118
Scofield town, Carbon County.....	14	12	0	0	0	0	1	1	2	11
Sigurd town, Sevier County.....	144	140	0	0	0	0	1	3	1	140
Silver Summit CDP, Summit County.....	1,131	1,086	1	3	6	0	19	16	45	1,062
Smithfield city, Cache County.....	2,836	2,716	6	5	7	2	74	26	139	2,663
Snowville town, Box Elder County.....	54	48	0	0	0	0	6	0	9	45
Snyderville CDP, Summit County.....	2,222	2,092	7	6	35	0	52	30	135	2,017
South Jordan city, Salt Lake County.....	14,333	13,395	87	26	348	89	225	163	658	13,014
South Ogden city, Weber County.....	6,204	5,637	81	39	89	17	236	105	527	5,389
South Salt Lake city, Salt Lake County.....	8,554	6,516	301	179	354	51	912	241	1,793	5,791
South Weber city, Davis County.....	1,707	1,639	9	4	10	1	21	23	51	1,613
South Willard CDP, Box Elder County.....	474	449	1	4	3	0	11	6	21	441
Spanish Fork city, Utah County.....	9,069	8,500	16	46	43	50	317	97	714	8,155
Spanish Valley CDP, San Juan County.....	181	178	0	2	0	0	1	0	6	174
Spring City city, Sanpete County.....	327	316	1	2	0	0	8	0	15	309
Springdale town, Washington County.....	252	231	3	2	2	0	10	4	18	224
Spring Glen CDP, Carbon County.....	421	405	1	4	2	0	4	5	22	392
Spring Lake CDP, Utah County.....	141	139	0	0	0	0	1	1	2	139
Springville city, Utah County.....	8,531	7,962	30	43	45	44	325	82	741	7,581
Stansbury Park CDP, Tooele County.....	1,457	1,387	9	5	13	2	24	17	71	1,346
Sterling town, Sanpete County.....	81	79	0	1	0	0	0	1	4	76
Stockton town, Tooele County.....	216	210	0	2	0	1	1	2	8	203
Summit CDP, Iron County.....	72	70	0	1	0	0	1	0	3	68
Summit Park CDP, Summit County.....	2,751	2,654	8	5	29	0	36	19	157	2,539
Sunnyside city, Carbon County.....	142	129	2	1	0	0	6	4	22	115
Sunset city, Davis County.....	1,734	1,507	33	10	45	3	92	44	191	1,433
Sutherland CDP, Millard County.....	50	50	0	0	0	0	0	0	1	49
Syracuse city, Davis County.....	6,362	5,976	51	17	112	18	118	70	299	5,817
Tabiona town, Duchesne County.....	56	55	0	0	0	0	0	1	0	55
Taylorville city, Salt Lake County.....	19,761	16,600	334	165	683	277	1,359	343	2,685	15,480
Teasdale CDP, Wayne County.....	79	76	0	2	1	0	0	0	1	76
Thatcher CDP, Box Elder County.....	221	219	0	0	1	0	1	0	2	218
Thompson Springs CDP, Grand County.....	26	25	0	0	0	0	0	1	0	25
Timber Lakes CDP, Wasatch County.....	230	223	0	1	1	0	1	4	5	219
Tooele city, Tooele County.....	9,959	9,152	68	98	57	33	393	158	1,026	8,599
Toquerville town, Washington County.....	444	436	0	4	1	0	1	2	11	425
Torrey town, Wayne County.....	86	82	0	0	0	0	3	1	3	82
Tremonton city, Box Elder County.....	2,397	2,218	4	17	34	4	94	26	213	2,112
Trenton town, Cache County.....	144	134	0	0	1	0	7	2	11	131
Tropic town, Garfield County.....	178	176	0	1	0	0	1	0	4	173
Tselakai Dezza CDP, San Juan County.....	30	0	0	30	0	0	0	0	0	0
Uintah town, Weber County.....	417	410	0	1	3	0	1	2	8	404
Vernal city, Uintah County.....	3,193	2,939	18	66	16	6	93	55	273	2,786
Vernon town, Tooele County.....	79	78	0	0	0	0	1	0	4	75
Veyo CDP, Washington County.....	163	161	0	0	0	0	2	0	6	157
Vineyard town, Utah County.....	42	40	0	0	0	0	2	0	3	39
Virgin town, Washington County.....	202	191	0	3	1	1	4	2	8	188
Wales town, Sanpete County.....	87	81	0	0	0	0	6	0	7	80
Wallsburg town, Wasatch County.....	85	85	0	0	0	0	0	0	0	85
Wanship CDP, Summit County.....	138	132	0	1	0	0	5	0	6	131
Washington city, Washington County.....	6,120	5,742	18	46	41	33	189	51	338	5,610
Washington Terrace city, Weber County.....	3,327	2,990	74	19	43	9	142	50	293	2,860
Wellington city, Carbon County.....	602	570	3	7	0	1	15	6	44	541
Wellsville city, Cache County.....	1,012	989	1	4	2	2	8	6	16	983
Wendover city, Tooele County.....	486	350	4	10	1	0	107	14	272	200

Table 14.

### Occupied Housing Units (Households) by Race and Hispanic or Latino Origin of Householder: 2010—Con.

[For information on confidentiality protection, nonsampling error, and definitions, see Selected Appendixes at <www.census.gov/prod/cen2010/cph-1-a.pdf>]

State County Place	Total occupied housing units	Race of householder							Two or More Races	House- holder Hispanic or Latino (of any race)	House- holder White alone, not Hispanic or Latino
		One race									
		White	Black or African American	American Indian and Alaska Native	Asian	Native Hawaiian and Other Pacific Islander	Some Other Race				
<b>PLACE—Con.</b>											
West Bountiful city, Davis County.....	1,584	1,513	3	7	9	6	29	17	57	1,488	
West Haven city, Weber County.....	3,200	2,973	34	17	35	7	89	45	217	2,861	
West Jordan city, Salt Lake County.....	29,849	25,938	260	171	745	309	1,911	515	4,131	24,026	
West Mountain CDP, Utah County.....	297	285	0	2	0	0	9	1	11	283	
West Point city, Davis County.....	2,676	2,523	18	16	48	5	37	29	117	2,454	
West Valley City city, Salt Lake County.....	37,139	27,369	715	399	1,653	891	5,280	832	9,260	23,993	
West Wood CDP, Carbon County.....	258	250	0	2	0	1	4	1	20	234	
White City CDP, Salt Lake County.....	1,701	1,602	3	9	17	9	40	21	102	1,552	
White Mesa CDP, San Juan County.....	71	2	0	68	0	0	0	1	1	2	
Whiterocks CDP, Uintah County.....	86	6	0	78	0	0	0	2	1	6	
Willard city, Box Elder County.....	600	582	1	2	5	0	6	4	19	571	
Wolf Creek CDP, Weber County.....	448	439	0	1	3	1	0	4	4	436	
Woodland CDP, Summit County.....	114	113	0	0	0	0	1	0	1	113	
Woodland Hills city, Utah County.....	343	335	1	0	0	2	1	4	6	330	
Woodruff town, Rich County.....	56	55	0	0	0	1	0	0	0	55	
Woods Cross city, Davis County.....	2,913	2,656	25	23	48	38	94	29	192	2,571	

Table 15.

**Land Area and Population Density: 2010**

[For information on confidentiality protection, nonsampling error, and definitions, see Selected Appendixes at &lt;www.census.gov/prod/cen2010/cph-1-a.pdf&gt;]

State County County Subdivision Place	Land area in square miles	Total population		State County County Subdivision Place	Land area in square miles	Total population	
		Number	Average per square mile			Number	Average per square mile
<b>Utah</b> .....	82,169.62	2,763,885	33.6	Carbon County.....	1,478.49	21,403	14.5
Beaver County.....	2,589.88	6,629	2.6	East Carbon CCD.....	732.52	1,683	2.3
Beaver CCD.....	534.23	3,951	7.4	East Carbon city.....	8.97	1,301	145.0
Beaver city.....	6.49	3,112	479.6	Sunnyside city.....	3.13	377	120.4
Milford-Minersville CCD.....	2,055.65	2,678	1.3	Helper CCD.....	475.77	3,539	7.4
Milford city.....	3.08	1,409	457.6	Clear Creek CDP.....	0.21	4	19.5
Minersville town.....	0.64	907	1,410.1	Helper city.....	1.75	2,201	1,258.1
Box Elder County.....	5,745.55	49,975	8.7	Kenilworth CDP.....	0.75	180	239.3
Brigham City CCD.....	153.19	26,864	175.4	Scofield town.....	0.70	24	34.3
Brigham City city (part).....	23.02	17,899	777.4	Spring Glen CDP (part).....	2.52	1,026	407.2
Mantua town.....	4.80	687	143.0	Price CCD.....	270.20	16,181	59.9
Perry city.....	8.04	4,512	561.3	Carbonville CDP.....	5.56	1,567	281.8
South Willard CDP.....	5.85	1,571	268.8	Price city.....	5.07	8,715	1,719.9
Willard city.....	5.67	1,772	312.4	Spring Glen CDP (part).....	0.89	100	112.1
Howell-Snowville CCD.....	1,416.01	2,769	2.0	Wellington city.....	5.13	1,676	326.9
Garland city (part).....	0.02	37	1,950.8	West Wood CDP.....	1.06	844	795.2
Howell town.....	35.35	245	6.9	Daggett County.....	696.98	1,059	1.5
Plymouth town.....	0.65	414	635.3	East Daggett CCD.....	324.62	173	0.5
Portage town.....	2.99	245	81.9	Dutch John CDP.....	2.39	145	60.8
Snowville town.....	1.54	167	108.6	West Daggett CCD.....	372.36	886	2.4
Thatcher CDP (part).....	9.99	550	55.0	Flaming Gorge CDP.....	2.28	83	36.4
Tremonton city (part).....	1.93	333	172.8	Manila town.....	0.87	310	356.1
Tremonton CCD.....	368.95	19,959	54.1	Davis County.....	298.78	306,479	1,025.8
Bear River City city.....	1.54	853	553.4	North Davis CCD.....	185.26	197,425	1,065.7
Brigham City city (part).....	0.82	0	0.0	Clearfield city.....	7.62	30,112	3,950.0
Corinne city.....	3.82	685	179.2	Clinton city.....	5.85	20,426	3,492.6
Deweyville town.....	6.40	332	51.9	Farmington city (part).....	0.08	174	2,247.3
Elwood town.....	7.81	1,034	132.3	Fruit Heights city (part).....	2.10	4,841	2,306.0
Fielding town.....	0.45	455	1,004.0	Kaysville city (part).....	10.11	26,806	2,650.8
Garland city (part).....	1.87	2,363	1,264.8	Layton city.....	22.00	67,311	3,059.5
Honeyville city.....	11.81	1,441	122.0	South Weber city.....	4.67	6,051	1,297.1
Riverside CDP.....	6.71	760	113.3	Sunset city.....	1.31	5,122	3,910.6
Thatcher CDP (part).....	1.71	239	139.9	Syracuse city.....	9.57	24,331	2,542.5
Tremonton city (part).....	5.87	7,314	1,245.7	West Point city.....	7.30	9,511	1,302.2
West Box Elder CCD.....	3,807.40	383	0.1	South Davis CCD.....	113.52	109,054	960.6
Cache County.....	1,164.81	112,656	96.7	Bountiful city.....	13.45	42,552	3,163.0
East Cache CCD.....	709.96	105	0.1	Centerville city.....	5.98	15,335	2,564.1
Logan city (part).....	0.19	6	31.9	Farmington city (part).....	9.78	18,101	1,851.1
Millville city (part).....	0.19	0	0.0	Fruit Heights city (part).....	0.17	146	840.5
Providence city (part).....	0.07	70	1,050.5	Kaysville city (part).....	0.34	494	1,444.6
Hyrum CCD.....	60.39	9,799	162.3	North Salt Lake city.....	8.52	16,322	1,916.4
Avon CDP.....	7.13	367	51.5	West Bountiful city.....	3.25	5,265	1,620.2
Hyrum city (part).....	4.79	7,558	1,578.0	Woods Cross city.....	3.88	9,761	2,517.9
Nibley city (part).....	0.20	108	544.3	Duchesne County.....	3,240.94	18,607	5.7
Paradise town.....	1.29	904	700.5	Duchesne CCD.....	1,173.39	3,839	3.3
Wellsville city (part).....	0.52	54	104.7	Duchesne city.....	2.53	1,690	669.0
Lewiston CCD.....	143.19	6,162	43.0	Tabiona town.....	0.13	171	1,342.0
Clarkston town.....	0.97	666	688.0	North Duchesne CCD.....	873.86	6	0.0
Cornish town.....	4.87	288	59.2	Roosevelt CCD.....	822.38	14,760	17.9
Cove CDP.....	14.59	460	31.5	Altamont town.....	0.14	225	1,573.2
Lewiston city.....	25.59	1,766	69.0	Bluebell CDP.....	9.74	293	30.1
Richmond city.....	3.45	2,470	716.2	Myton city.....	1.02	569	560.1
Trenton town (part).....	2.82	120	42.6	Neola CDP.....	3.77	461	122.2
Logan CCD.....	83.88	78,094	931.0	Roosevelt city.....	5.57	6,046	1,085.0
Benson CDP (part).....	24.61	1,305	53.0	South Duchesne CCD.....	371.31	2	0.0
Hyde Park city.....	3.37	3,833	1,136.5	Emery County.....	4,462.31	10,976	2.5
Hyrum city (part).....	0.04	51	1,409.9	Castle Dale-Huntington CCD.....	1,071.14	7,514	7.0
Logan city (part).....	17.75	48,168	2,713.5	Castle Dale city.....	2.16	1,630	755.7
Millville city (part).....	1.92	1,829	954.7	Cleveland town.....	0.85	464	548.8
Nibley city (part).....	3.83	5,330	1,392.6	Elmo town.....	0.65	418	645.1
North Logan city.....	6.96	8,269	1,188.0	Huntington city.....	2.04	2,129	1,045.3
Providence city (part).....	3.72	7,005	1,880.6	Orangeville city.....	1.35	1,470	1,091.2
River Heights city.....	0.63	1,734	2,735.7	Emery-Ferron CCD.....	806.45	2,330	2.9
Wellsville city (part).....	0.21	0	0.0	Clawson town.....	0.71	163	230.9
Smithfield CCD.....	91.41	12,379	135.4	Emery town.....	1.17	288	246.9
Amalga town.....	3.42	488	142.7	Ferron city.....	2.14	1,626	758.8
Benson CDP (part).....	5.80	180	31.1	Green River CCD.....	2,584.72	1,132	0.4
Cache CDP.....	5.76	38	6.6	Green River city.....	12.46	952	76.4
Newton town.....	0.79	789	1,000.4	Garfield County.....	5,175.12	5,172	1.0
Peter CDP (part).....	14.22	113	7.9	East Garfield CCD.....	1,625.61	98	0.1
Smithfield city.....	4.98	9,495	1,906.5	Escalante CCD.....	1,825.58	1,258	0.7
Trenton town (part).....	4.46	344	77.1	Boulder town.....	20.92	226	10.8
Wellsville CCD.....	75.98	6,117	80.5	Escalante city.....	2.94	797	270.7
Mendon city.....	1.25	1,282	1,022.6	Panguitch CCD.....	799.92	2,377	3.0
Peter CDP (part).....	7.26	211	29.1	Hatch town.....	0.48	133	279.2
Wellsville city (part).....	5.87	3,378	575.4	Panguitch city.....	2.14	1,520	711.8

Table 15.

**Land Area and Population Density: 2010—Con.**

[For information on confidentiality protection, nonsampling error, and definitions, see Selected Appendixes at &lt;www.census.gov/prod/cen2010/cph-1-a.pdf&gt;]

State County County Subdivision Place	Total population			State County County Subdivision Place	Total population		
	Land area in square miles	Number	Average per square mile		Land area in square miles	Number	Average per square mile
Garfield County—Con.				Piute County—Con.			
Tropic CCD.....	924.01	1,439	1.6	Marysville CCD.....	260.37	469	1.8
Antimony town.....	10.11	122	12.1	Marysville town.....	17.61	408	23.2
Bryce Canyon City town.....	3.46	198	57.2				
Cannonville town.....	1.98	167	84.2	Rich County.....	1,028.77	2,264	2.2
Henrieville town.....	1.56	230	147.5	Garden City-Laketown CCD.....	357.99	1,226	3.4
Tropic town.....	8.37	530	63.4	Garden CDP.....	26.52	181	6.8
				Garden City town.....	8.38	562	67.1
Grand County.....	3,671.54	9,225	2.5	Laketown town.....	2.58	248	96.2
Moab CCD.....	626.00	9,098	14.5	Randolph-Woodruff CCD.....	670.79	1,038	1.5
Castle Valley town.....	8.04	319	39.7	Randolph town.....	1.04	464	447.5
Moab city.....	4.13	5,046	1,220.9	Woodruff town.....	0.46	180	390.1
Thompson Springs CCD.....	2,730.10	127	0.0				
Thompson Springs CDP.....	3.19	39	12.2	Salt Lake County.....	742.28	1,029,655	1,387.1
Uintah and Ouray CCD.....	315.45	0	0.0	Bingham CCD.....	105.75	55,288	522.8
				Bluffdale city (part).....	0.28	13	47.0
Iron County.....	3,296.68	46,163	14.0	Copperton CDP.....	6.41	826	129.0
Beryl-Newcastle CCD.....	1,479.69	1,313	0.9	Herriman city (part).....	20.09	21,785	1,084.3
Beryl Junction CDP.....	1.83	197	107.9	Riverton city (part).....	2.26	10,037	4,432.9
Newcastle CDP.....	3.98	247	62.1	South Jordan city (part).....	6.16	2,616	425.0
Cedar City CCD.....	940.51	40,899	43.5	West Jordan city (part).....	8.92	18,988	2,127.7
Cedar City city.....	36.83	28,857	783.5	Cottonwood CCD.....	87.60	4,427	50.5
Enoch city.....	7.21	5,803	805.3	Alta town.....	4.61	383	83.0
Kanarrville town.....	0.46	355	776.9	Cottonwood Heights city (part).....	1.63	2,030	1,241.9
Parowan CCD.....	876.47	3,951	4.5	Granite CDP (part).....	1.32	965	728.8
Brian Head town.....	3.10	83	26.8	Holladay city (part).....	0.32	443	1,380.2
Paragonah town.....	0.64	488	761.0	Sandy city (part).....	0.36	259	719.6
Parowan city.....	6.66	2,790	419.0	Emigration CCD.....	123.33	8,908	72.2
Summit CDP.....	0.68	160	235.7	Cottonwood Heights city (part).....	0.00	0	0.0
				Emigration Canyon CDP.....	18.98	1,567	82.6
Juab County.....	3,392.28	10,246	3.0	Holladay city (part).....	0.59	302	507.7
Eureka CCD.....	440.84	693	1.6	Millcreek CDP (part).....	3.59	6,983	1,947.1
Eureka city.....	1.51	669	442.4	Salt Lake City city (part).....	5.33	0	0.0
Nephi CCD.....	942.07	9,366	9.9	Magna CCD.....	100.76	28,712	285.0
Levan town.....	0.78	841	1,075.4	Magna CDP.....	7.92	26,505	3,347.3
Mona city.....	2.77	1,547	557.8	West Jordan city (part).....	2.26	2,037	900.2
Nephi city.....	4.58	5,389	1,177.5	West Valley City city (part).....	1.15	155	134.7
Rocky Ridge town.....	2.12	733	345.1	Salt Lake City CCD.....	324.85	932,320	2,870.0
Santaquin city (part).....	0.14	0	0.0	Bluffdale city (part).....	9.94	7,585	762.8
West Juab CCD.....	2,009.37	187	0.1	Cottonwood Heights city (part).....	7.19	31,403	4,364.6
				Draper city (part).....	22.10	40,532	1,834.2
Kane County.....	3,990.23	7,125	1.8	Granite CDP (part).....	0.75	967	1,289.0
Kanab CCD.....	3,352.93	5,697	1.7	Herriman city (part).....	0.17	0	0.0
Big Water town.....	6.16	475	77.1	Holladay city (part).....	7.00	25,727	3,674.4
Kanab city.....	14.59	4,312	295.5	Kearns CDP.....	4.63	35,731	7,717.0
Orderville CCD.....	637.30	1,428	2.2	Midvale city.....	5.93	27,964	4,712.2
Alton town.....	2.08	119	57.1	Millcreek CDP (part).....	10.07	55,156	5,479.5
Glendale town.....	7.79	381	48.9	Murray city.....	12.29	46,746	3,803.1
Orderville town.....	9.15	577	63.0	Riverton city (part).....	10.36	28,716	2,770.9
				Salt Lake City city (part).....	105.78	186,440	1,762.5
Millard County.....	6,572.42	12,503	1.9	Sandy city (part).....	22.51	87,202	3,874.4
Delta CCD.....	1,015.53	7,704	7.6	South Jordan city (part).....	15.90	47,802	3,006.9
Delta city.....	4.64	3,436	740.0	South Salt Lake city.....	6.94	23,617	3,401.0
Deseret CDP.....	3.07	353	115.1	Taylorsville city.....	10.85	58,652	5,406.8
Hinckley town.....	5.05	696	137.8	West Jordan city (part).....	21.27	82,687	3,887.5
Leamington town.....	1.55	226	146.2	West Valley City city (part).....	34.41	129,325	3,758.8
Lynnndyl town.....	3.56	106	29.8	White City CDP.....	0.81	5,407	6,659.6
Oak City town.....	0.92	578	631.1				
Oasis CDP.....	0.38	75	196.1	San Juan County.....	7,819.99	14,746	1.9
Scipio town (part).....	0.02	0	0.0	Blanding CCD.....	3,586.62	4,904	1.4
Sutherland CDP.....	2.17	165	76.0	Blanding city.....	13.04	3,375	258.8
Fillmore CCD.....	1,985.91	4,639	2.3	Bluff CDP.....	22.03	258	11.7
Fillmore city.....	6.08	2,435	400.4	Halls Crossing CDP.....	13.44	6	0.4
Holden town.....	0.54	378	706.4	Mexican Hat CDP.....	8.22	31	3.8
Kanosh town.....	0.84	474	567.1	White Mesa CDP.....	15.65	242	15.5
Meadow town.....	0.51	310	611.9	Casa del Eco Mesa-White Mesa CCD.....	857.29	3,882	4.5
Scipio town (part).....	0.91	327	361.2	Aneth CDP.....	11.03	501	45.4
Garrison-Sevier Lake CCD.....	3,570.99	160	0.0	Montezuma Creek CDP.....	11.96	335	28.0
				Tselakal Dezza CDP.....	19.98	109	5.5
Morgan County.....	609.20	9,469	15.5	Monticello CCD.....	2,232.66	3,773	1.7
Morgan North CCD.....	390.50	8,042	20.6	La Sal CDP.....	47.56	395	8.3
Enterprise CDP.....	3.78	605	160.1	Monticello city.....	4.47	1,972	441.1
Morgan city.....	3.21	3,687	1,147.4	Spanish Valley CDP.....	14.20	491	34.6
Mountain Green CDP.....	5.42	2,309	425.9	Ojato CCD.....	1,143.41	2,187	1.9
Morgan South CCD.....	218.70	1,427	6.5	Halchita CDP.....	17.11	266	15.5
				Navajo Mountain CDP.....	33.35	354	10.6
Piute County.....	757.79	1,556	2.1	Ojato-Monument Valley CDP.....	28.94	674	23.3
Circleville CCD.....	497.42	1,087	2.2				
Circleville town.....	9.08	547	60.2	Sanpete County.....	1,590.15	27,822	17.5
Junction town.....	14.44	191	13.2	Ephraim-Manti CCD.....	545.77	10,982	20.1
Kingston town.....	5.32	173	32.5	Ephraim city.....	3.73	6,135	1,643.7



Table 15.

**Land Area and Population Density: 2010—Con.**

[For information on confidentiality protection, nonsampling error, and definitions, see Selected Appendixes at &lt;www.census.gov/prod/cen2010/cph-1-a.pdf&gt;]

State County County Subdivision Place	Land area in square miles	Total population		State County County Subdivision Place	Land area in square miles	Total population	
		Number	Average per square mile			Number	Average per square mile
Sanpete County—Con.				Uintah County—Con.			
Ephraim-Manti CCD—Con.				Vernal CCD.....	1,597.80	26,835	16.8
Manti city.....	2.15	3,276	1,527.3	Jensen CDP.....	3.23	412	127.6
Mayfield town.....	0.99	496	502.1	Maeser CDP.....	6.47	3,601	556.6
Sterling town.....	0.30	262	877.2	Naples city.....	6.60	1,755	265.8
Gunnison CCD.....	364.21	5,440	14.9	Vernal city.....	4.61	9,089	1,970.0
Centerfield town.....	1.80	1,367	759.4				
Fayette town.....	0.42	242	578.1	Utah County.....	2,003.45	516,564	257.8
Gunnison city.....	5.30	3,285	620.0	American Fork-Pleasant Grove CCD.....	244.51	121,452	496.7
Mount Pleasant-Moroni CCD.....	680.17	11,400	16.8	Alpine city.....	7.42	9,555	1,287.7
Fairview city.....	1.24	1,247	1,004.5	American Fork city (part).....	7.45	25,183	3,378.3
Fountain Green city.....	1.41	1,071	762.1	Cedar Hills city.....	2.76	9,796	3,554.8
Moroni city.....	1.07	1,423	1,327.0	Draper city (part).....	7.99	1,742	218.1
Mount Pleasant city.....	2.88	3,260	1,131.3	Highland city.....	8.52	15,523	1,821.6
Spring City city.....	1.33	988	744.2	Lehi city (part).....	10.24	14,764	1,441.4
Wales town.....	0.31	302	977.1	Lindon city (part).....	6.93	10,070	1,452.4
				Orem city (part).....	0.08	7	86.3
Sevier County.....	1,910.58	20,802	10.9	Pleasant Grove city.....	9.17	33,509	3,655.0
Monroe CCD.....	353.02	4,902	13.9	Provo city (part).....	11.16	75	6.7
Elsinore town.....	1.30	847	650.3	Goshen CCD.....	262.61	3,501	13.3
Joseph town.....	0.91	344	379.4	Elberta CDP.....	13.65	256	18.8
Monroe city.....	3.57	2,256	632.0	Genola town (part).....	13.42	1,370	102.1
Richfield CCD.....	1,028.23	11,195	10.9	Goshen town.....	0.81	921	1,134.3
Annabella town.....	0.70	795	1,130.9	Santaquin city (part).....	2.99	625	208.8
Central Valley town.....	1.36	528	389.1	Lehi CCD.....	401.88	74,616	185.7
Glenwood town.....	0.54	464	860.4	American Fork city (part).....	1.75	1,080	617.5
Koosharem town.....	0.86	327	381.0	Cedar Fort town.....	21.24	368	17.3
Richfield city.....	5.69	7,551	1,326.9	Eagle Mountain city.....	44.46	21,415	481.6
Salina city (part).....	0.11	0	0.0	Fairfield town.....	26.71	119	4.5
Sigurd town (part).....	0.89	429	483.7	Lehi city (part).....	16.09	32,643	2,028.4
Salina CCD.....	529.32	4,705	8.9	Lindon city (part).....	1.27	0	0.0
Aurora city.....	1.04	1,016	978.0	Saratoga Springs city.....	16.61	17,781	1,070.3
Redmond town.....	0.96	730	759.3	Vineyard town (part).....	0.03	0	0.0
Salina city (part).....	6.06	2,489	410.6	Provo-Orem CCD.....	68.01	200,995	2,955.4
Sigurd town (part).....	0.09	0	0.0	Lindon city (part).....	0.18	0	0.0
				Orem city (part).....	18.21	88,321	4,849.5
Summit County.....	1,871.71	36,324	19.4	Provo city (part).....	30.18	112,413	3,724.9
Coalville CCD.....	690.86	4,865	7.0	Springville city (part).....	0.51	3	5.9
Coalville city.....	3.25	1,363	420.0	Vineyard town (part).....	4.32	139	32.2
Echo CDP.....	0.82	56	68.5	Spanish Fork-Payson CCD.....	219.16	73,527	335.5
Henefer town.....	1.70	766	450.5	Benjamin CDP.....	12.30	1,145	93.1
Hoytsville CDP.....	4.45	607	136.4	Elk Ridge city.....	2.68	2,436	907.6
Silver Summit CDP (part).....	6.03	290	48.1	Genola town (part).....	0.00	0	0.0
Wanship CDP.....	5.05	400	79.1	Lake Shore CDP.....	10.92	817	74.8
Kamas CCD.....	1,080.96	6,763	6.3	Palmyra CDP.....	11.42	491	43.0
Francis town.....	2.49	1,077	433.1	Payson city.....	8.66	18,294	2,111.5
Kamas city.....	3.66	1,811	494.2	Provo city (part).....	0.13	0	0.0
Marion CDP.....	5.82	685	117.7	Salem city.....	10.17	6,423	631.5
Oakley city.....	6.88	1,470	213.6	Santaquin city (part).....	7.26	8,503	1,170.9
Peoa CDP.....	2.85	253	88.7	Spanish Fork city (part).....	11.48	30,393	2,648.4
Samak CDP.....	4.70	287	61.1	Spring Lake CDP.....	1.18	458	388.5
Woodland CDP.....	2.26	343	151.7	Springville city (part).....	2.31	231	100.0
Park City CCD.....	99.89	24,696	247.2	West Mountain CDP.....	10.69	1,186	110.9
Park City city (part).....	17.15	7,547	440.0	Woodland Hills city.....	2.02	1,344	664.4
Silver Summit CDP (part).....	10.93	3,342	305.8	Springville-Mapleton CCD.....	807.29	42,473	52.6
Snyderville CDP.....	10.82	5,612	518.7	Mapleton city.....	12.58	7,979	634.4
Summit Park CDP.....	15.77	7,775	493.1	Provo city (part).....	0.20	0	0.0
				Spanish Fork city (part).....	3.92	4,298	1,097.6
Tooele County.....	6,941.35	58,218	8.4	Springville city (part).....	11.56	29,232	2,528.9
Dugway-Wendover CCD.....	5,723.05	2,477	0.4				
Dugway CDP.....	5.21	795	152.6	Wasatch County.....	1,175.50	23,530	20.0
Wendover city.....	9.06	1,400	154.6	Heber City East CCD.....	222.82	9,965	44.7
Rush Valley CCD.....	691.31	941	1.4	Daniel town (part).....	0.08	10	130.4
Ophir town.....	0.14	38	279.5	Heber city (part).....	5.50	5,841	1,062.7
Rush Valley town.....	18.34	447	24.4	Independence town.....	30.59	164	5.4
Stockton town (part).....	0.01	0	0.0	Timber Lakes CDP.....	8.84	607	68.7
Vernon town.....	7.53	243	32.3	Heber City South CCD.....	119.15	3,335	28.0
Tooele-Grantsville CCD.....	526.99	54,800	104.0	Charleston town (part).....	0.48	31	64.3
Erda CDP.....	22.22	4,642	208.9	Daniel town (part).....	3.20	928	290.3
Grantsville city.....	19.34	8,893	459.8	Heber city (part).....	1.19	1,629	1,369.2
Stansbury Park CDP.....	1.25	5,145	4,115.9	Wallsburg town.....	0.52	250	483.1
Stockton town (part).....	1.61	616	382.6	Heber City West CCD.....	64.66	8,133	125.8
Tooele city.....	21.45	31,605	1,473.6	Charleston town (part).....	1.54	384	248.9
				Heber city (part).....	1.72	3,892	2,260.7
Uintah County.....	4,479.69	32,588	7.3	Midway city (part).....	4.20	3,270	777.9
Uintah and Ouray CCD.....	2,881.89	5,753	2.0	North Wasatch CCD.....	94.53	2,086	22.1
Ballard town.....	13.80	801	58.0	Hideout town.....	3.29	656	199.2
Bonanza CDP.....	2.83	1	0.4	Midway city (part).....	1.04	575	553.9
Fort Duchesne CDP.....	7.01	714	101.8	Park City city (part).....	0.42	11	26.5
Randlett CDP.....	5.22	220	42.1	Soldier Summit CCD.....	61.18	0	0.0
Whiterocks CDP.....	2.35	289	122.8	Uintah and Ouray CCD.....	613.16	11	0.0

Table 15.

**Land Area and Population Density: 2010—Con.**[For information on confidentiality protection, nonsampling error, and definitions, see Selected Appendixes at <[www.census.gov/prod/cen2010/cph-1-a.pdf](http://www.census.gov/prod/cen2010/cph-1-a.pdf)>]

State County County Subdivision Place	Land area in square miles	Total population	
		Number	Average per square mile
Washington County.....	2,426.36	138,115	56.9
Enterprise CCD.....	671.77	2,323	3.5
Central CDP (part).....	0.10	162	1,702.4
Enterprise city.....	7.74	1,711	221.2
Pine Valley CDP.....	3.44	186	54.1
Hurricane CCD.....	877.95	25,701	29.3
Apple Valley town.....	40.75	701	17.2
Hildale city.....	2.94	2,726	928.0
Hurricane city (part).....	45.14	12,588	278.9
La Verkin city.....	12.69	4,060	320.0
Leeds town.....	3.71	820	221.2
New Harmony town.....	0.61	207	341.2
Rockville town.....	8.23	245	29.8
Springdale town.....	4.63	529	114.2
Toquerville town.....	15.13	1,370	90.6
Virgin town.....	16.37	596	36.4
Washington city (part).....	0.46	0	0.0
St. George CCD.....	876.64	110,091	125.6
Central CDP (part).....	2.41	451	187.0
Dammeron Valley CDP.....	4.89	803	164.3
Hurricane city (part).....	6.06	1,160	191.5
Ivins city.....	9.71	6,753	695.2
St. George city.....	70.40	72,897	1,035.5
Santa Clara city.....	5.52	6,003	1,087.7
Veyo CDP.....	2.07	483	233.6
Washington city (part).....	32.40	18,761	579.1
Wayne County.....	2,460.68	2,778	1.1
Hanksville CCD.....	1,787.90	314	0.2
Hanksville town.....	1.90	219	115.4
Loa CCD.....	672.77	2,464	3.7
Bicknell town.....	0.61	327	531.8
Fremont CDP.....	1.75	145	82.7
Loa town.....	0.90	572	633.5
Lyman town.....	1.88	258	137.0
Teasdale CDP.....	4.01	191	47.7
Torrey town.....	0.51	182	356.8
Weber County.....	576.08	231,236	401.4
Northwest Weber CCD.....	117.79	16,523	140.3
Farr West city (part).....	5.94	5,927	997.4
Harrisville city (part).....	0.18	381	2,124.4
Hooper city (part).....	12.74	0	0.0
Marriott-Slaterville city (part).....	7.17	1,701	237.1
Ogden city (part).....	0.36	808	2,220.1
Plain City city.....	11.73	5,476	466.9
West Haven city (part).....	0.10	0	0.0
Ogden CCD.....	110.75	208,109	1,879.1
Farr West city (part).....	0.10	1	10.4
Harrisville city (part).....	2.83	5,186	1,829.3
Hooper city (part).....	14.14	7,218	510.4
Marriott-Slaterville city (part).....	0.00	0	0.0
North Ogden city (part).....	6.77	17,347	2,562.2
Ogden city (part).....	26.67	82,017	3,075.0
Pleasant View city.....	6.91	7,979	1,155.0
Riverdale city.....	4.57	8,426	1,842.8
Roy city.....	7.92	36,884	4,659.7
South Ogden city.....	3.69	16,532	4,477.6
Uintah town.....	1.06	1,322	1,250.6
Washington Terrace city.....	1.97	9,067	4,605.8
West Haven city (part).....	10.19	10,272	1,007.6
Ogden Valley CCD.....	347.55	6,604	19.0
Eden CDP.....	4.20	600	142.8
Huntsville town.....	0.75	608	806.5
Liberty CDP.....	5.85	1,257	214.8
North Ogden city (part).....	0.27	10	37.4
Ogden city (part).....	0.06	0	0.0
Wolf Creek CDP.....	3.16	1,336	423.1

Table 16.  
**Land Area and Population Density: 2010**

[For information on confidentiality protection, nonsampling error, and definitions, see Selected Appendixes at <www.census.gov/prod/cen2010/cph-1-a.pdf>]

State County Place	Land area in square miles	Total population		State County Place	Land area in square miles	Total population	
		Number	Average per square mile			Number	Average per square mile
<b>Utah</b> .....	82,169.62	2,763,885	33.6	<b>PLACE—Con.</b>			
<b>COUNTY</b>				Central CDP, Washington County.....	2.51	613	244.5
Beaver County.....	2,589.88	6,629	2.6	Central Valley town, Sevier County.....	1.36	528	389.1
Box Elder County.....	5,745.55	49,975	8.7	Charleston town, Wasatch County.....	2.03	415	204.9
Cache County.....	1,164.81	112,656	96.7	Circleville town, Piute County.....	9.08	547	60.2
Carbon County.....	1,478.49	21,403	14.5	Clarkston town, Cache County.....	0.97	666	688.0
Daggett County.....	696.98	1,059	1.5	Clawson town, Emery County.....	0.71	163	230.9
Davis County.....	298.78	306,479	1,025.8	Clear Creek CDP, Carbon County.....	0.21	4	19.5
Duchesne County.....	3,240.94	18,607	5.7	Clearfield city, Davis County.....	7.62	30,112	3,950.0
Emery County.....	4,462.31	10,976	2.5	Cleveland town, Emery County.....	0.85	464	548.8
Garfield County.....	5,175.12	5,172	1.0	Clinton city, Davis County.....	5.85	20,426	3,492.6
Grand County.....	3,671.54	9,225	2.5	Coalville city, Summit County.....	3.25	1,363	420.0
Iron County.....	3,296.68	46,163	14.0	Copperton CDP, Salt Lake County.....	6.41	826	129.0
Juab County.....	3,392.28	10,246	3.0	Corinne city, Box Elder County.....	3.82	685	179.2
Kane County.....	3,990.23	7,125	1.8	Cornish town, Cache County.....	4.87	288	59.2
Millard County.....	6,572.42	12,503	1.9	Cottonwood Heights city, Salt Lake County..	8.83	33,433	3,785.8
Morgan County.....	609.20	9,469	15.5	Cove CDP, Cache County.....	14.59	460	31.5
Piute County.....	757.79	1,556	2.1	Dammeron Valley CDP, Washington County	4.89	803	164.3
Rich County.....	1,028.77	2,264	2.2	Daniel town, Wasatch County.....	3.27	938	286.5
Salt Lake County.....	742.28	1,029,655	1,387.1	Delta city, Millard County.....	4.64	3,436	740.0
San Juan County.....	7,819.99	14,746	1.9	Deseret CDP, Millard County.....	3.07	353	115.1
Sanpete County.....	1,590.15	27,822	17.5	Deweyville town, Box Elder County.....	6.40	332	51.9
Sevier County.....	1,910.58	20,802	10.9	Draper city.....	30.08	42,274	1,405.2
Summit County.....	1,871.71	36,324	19.4	Salt Lake County (part).....	22.10	40,532	1,834.2
Tooele County.....	6,941.35	58,218	8.4	Utah County (part).....	7.99	1,742	218.1
Uintah County.....	4,479.69	32,588	7.3	Duchesne city, Duchesne County.....	2.53	1,690	669.0
Utah County.....	2,003.45	516,564	257.8	Dugway CDP, Tooele County.....	5.21	795	152.6
Wasatch County.....	1,175.50	23,530	20.0	Dutch John CDP, Daggett County.....	2.39	145	60.8
Washington County.....	2,426.36	138,115	56.9	Eagle Mountain city, Utah County.....	44.46	21,415	481.6
Wayne County.....	2,460.68	2,778	1.1	East Carbon city, Carbon County.....	8.97	1,301	145.0
Weber County.....	576.08	231,236	401.4	Echo CDP, Summit County.....	0.82	56	68.5
<b>PLACE</b>				Eden CDP, Weber County.....	4.20	600	142.8
Alpine city, Utah County.....	7.42	9,555	1,287.7	Elberta CDP, Utah County.....	13.65	256	18.8
Alta town, Salt Lake County.....	4.61	383	83.0	Elk Ridge city, Utah County.....	2.68	2,436	907.6
Altamont town, Duchesne County.....	0.14	225	1,573.2	Elmo town, Emery County.....	0.65	418	645.1
Alton town, Kane County.....	2.08	119	57.1	Elsinore town, Sevier County.....	1.30	847	650.3
Amalga town, Cache County.....	3.42	488	142.7	Elwood town, Box Elder County.....	7.81	1,034	132.3
American Fork city, Utah County.....	9.20	26,263	2,853.7	Emery town, Emery County.....	1.17	288	246.9
Aneth CDP, San Juan County.....	11.03	501	45.4	Emigration Canyon CDP, Salt Lake County.	18.98	1,567	82.6
Annabella town, Sevier County.....	0.70	795	1,130.9	Enoch city, Iron County.....	7.21	5,803	805.3
Antimony town, Garfield County.....	10.11	122	12.1	Enterprise CDP, Morgan County.....	3.78	605	160.1
Apple Valley town, Washington County.....	40.75	701	17.2	Enterprise city, Washington County.....	7.74	1,711	221.2
Aurora city, Sevier County.....	1.04	1,016	978.0	Ephraim city, Sanpete County.....	3.73	6,135	1,643.7
Avon CDP, Cache County.....	7.13	367	51.5	Erda CDP, Tooele County.....	22.22	4,642	208.9
Ballard town, Uintah County.....	13.80	801	58.0	Escalante city, Garfield County.....	2.94	797	270.7
Bear River City city, Box Elder County.....	1.54	853	553.4	Eureka city, Juab County.....	1.51	669	442.4
Beaver city, Beaver County.....	6.49	3,112	479.6	Fairfield town, Utah County.....	26.71	119	4.5
Benjamin CDP, Utah County.....	12.30	1,145	93.1	Fairview city, Sanpete County.....	1.24	1,247	1,004.5
Benson CDP, Cache County.....	30.40	1,485	48.8	Farmington city, Davis County.....	9.86	18,275	1,854.2
Beryl Junction CDP, Iron County.....	1.83	197	107.9	Farr West city, Weber County.....	6.04	5,928	981.7
Bicknell town, Wayne County.....	0.61	327	531.8	Fayette town, Sanpete County.....	0.42	242	578.1
Big Water town, Kane County.....	6.16	475	77.1	Ferron city, Emery County.....	2.14	1,626	758.8
Blanding city, San Juan County.....	13.04	3,375	258.8	Fielding town, Box Elder County.....	0.45	455	1,004.0
Bluebell CDP, Duchesne County.....	9.74	293	30.1	Filmore city, Millard County.....	6.08	2,435	400.4
Bluff CDP, San Juan County.....	22.03	258	11.7	Flaming Gorge CDP, Daggett County.....	2.28	83	36.4
Bluffdale city, Salt Lake County.....	10.22	7,598	743.5	Fort Duchesne CDP, Uintah County.....	7.01	714	101.8
Bonanza CDP, Uintah County.....	2.83	1	0.4	Fountain Green city, Sanpete County.....	1.41	1,071	762.1
Boulder town, Garfield County.....	20.92	226	10.8	Francis town, Summit County.....	2.49	1,077	433.1
Bountiful city, Davis County.....	13.45	42,552	3,163.0	Fremont CDP, Wayne County.....	1.75	145	82.7
Brian Head town, Iron County.....	3.10	83	26.8	Fruit Heights city, Davis County.....	2.27	4,987	2,194.0
Brigham City city, Box Elder County.....	23.84	17,899	750.8	Garden CDP, Rich County.....	26.52	181	6.8
Bryce Canyon City town, Garfield County....	3.46	198	57.2	Garden City town, Rich County.....	8.38	562	67.1
Cache CDP, Cache County.....	5.76	38	6.6	Garland city, Box Elder County.....	1.89	2,400	1,271.7
Cannonville town, Garfield County.....	1.98	167	84.2	Genola town, Utah County.....	13.42	1,370	102.1
Carbonville CDP, Carbon County.....	5.56	1,567	281.8	Glendale town, Kane County.....	7.79	381	48.9
Castle Dale city, Emery County.....	2.16	1,630	755.7	Glenwood town, Sevier County.....	0.54	464	860.4
Castle Valley town, Grand County.....	8.04	319	39.7	Goshen town, Utah County.....	0.81	921	1,134.3
Cedar City city, Iron County.....	36.83	28,857	783.5	Granite CDP, Salt Lake County.....	2.07	1,932	931.4
Cedar Fort town, Utah County.....	21.24	368	17.3	Grantsville city, Tooele County.....	19.34	8,893	459.8
Cedar Hills city, Utah County.....	2.76	9,796	3,554.8	Green River city, Emery County.....	12.46	952	76.4
Centerfield town, Sanpete County.....	1.80	1,367	759.4	Gunnison city, Sanpete County.....	5.30	3,285	620.0
Centerville city, Davis County.....	5.98	15,335	2,564.1	Halchita CDP, San Juan County.....	17.11	266	15.5

Table 16.

**Land Area and Population Density: 2010—Con.**

[For information on confidentiality protection, nonsampling error, and definitions, see Selected Appendixes at &lt;www.census.gov/prod/cen2010/cph-1-a.pdf&gt;]

State County Place	Total population			State County Place	Total population		
	Land area in square miles	Number	Average per square mile		Land area in square miles	Number	Average per square mile
<b>PLACE—Con.</b>				<b>PLACE—Con.</b>			
Halls Crossing CDP, San Juan County.....	13.44	6	0.4	Minersville town, Beaver County.....	0.64	907	1,410.1
Hanksville town, Wayne County.....	1.90	219	115.4	Moab city, Grand County.....	4.13	5,046	1,220.9
Harrisville city, Weber County.....	3.01	5,567	1,846.9	Mona city, Juab County.....	2.77	1,547	557.8
Hatch town, Garfield County.....	0.48	133	279.2	Monroe city, Sevier County.....	3.57	2,256	632.0
Heber city, Wasatch County.....	8.41	11,362	1,351.4	Montezuma Creek CDP, San Juan County..	11.96	335	28.0
Helper city, Carbon County.....	1.75	2,201	1,258.1	Monticello city, San Juan County.....	4.47	1,972	441.1
Henefer town, Summit County.....	1.70	766	450.5				
Henrieville town, Garfield County.....	1.56	230	147.5	Morgan city, Morgan County.....	3.21	3,687	1,147.4
				Moroni city, Sanpete County.....	1.07	1,423	1,327.0
Herriman city, Salt Lake County.....	20.27	21,785	1,075.0	Mountain Green CDP, Morgan County.....	5.42	2,309	425.9
Hideout town, Wasatch County.....	3.29	656	199.2	Mount Pleasant city, Sanpete County.....	2.88	3,260	1,131.3
Highland city, Utah County.....	8.52	15,523	1,821.6	Murray city, Salt Lake County.....	12.29	46,746	3,803.1
Hildale city, Washington County.....	2.94	2,726	928.0	Myton city, Duchesne County.....	1.02	569	560.1
Hinckley town, Millard County.....	5.05	696	137.8	Naples city, Uintah County.....	6.60	1,755	265.8
Holden town, Millard County.....	0.54	378	706.4	Navajo Mountain CDP, San Juan County....	33.35	354	10.6
Holladay city, Salt Lake County.....	7.92	26,472	3,343.4	Neola CDP, Duchesne County.....	3.77	461	122.2
Honeyville city, Box Elder County.....	11.81	1,441	122.0	Nephi city, Juab County.....	4.58	5,389	1,177.5
Hooper city, Weber County.....	26.88	7,218	268.5				
Howell town, Box Elder County.....	35.35	245	6.9	Newcastle CDP, Iron County.....	3.98	247	62.1
				New Harmony town, Washington County....	0.61	207	341.2
Hoytsville CDP, Summit County.....	4.45	607	136.4	Newton town, Cache County.....	0.79	789	1,000.4
Huntington city, Emery County.....	2.04	2,129	1,045.3	Nibley city, Cache County.....	4.03	5,438	1,350.8
Huntsville town, Weber County.....	0.75	608	806.5	North Logan city, Cache County.....	6.96	8,269	1,188.0
Hurricane city, Washington County.....	51.20	13,748	268.5	North Ogden city, Weber County.....	7.04	17,357	2,466.3
Hyde Park city, Cache County.....	3.37	3,833	1,136.5	North Salt Lake city, Davis County.....	8.52	16,322	1,916.4
Hyrum city, Cache County.....	4.83	7,609	1,576.7	Oak City town, Millard County.....	0.92	578	631.1
Independence town, Wasatch County.....	30.59	164	5.4	Oakley city, Summit County.....	6.88	1,470	213.6
Ivins city, Washington County.....	9.71	6,753	695.2	Oasis CDP, Millard County.....	0.38	75	196.1
Jensen CDP, Uintah County.....	3.23	412	127.6				
Joseph town, Sevier County.....	0.91	344	379.4	Ogden city, Weber County.....	27.09	82,825	3,057.1
				Oljato-Monument Valley CDP, San Juan County.....	28.94	674	23.3
Junction town, Piute County.....	14.44	191	13.2	Ophir town, Tooele County.....	0.14	38	279.5
Kamas city, Summit County.....	3.66	1,811	494.2	Orangeville city, Emery County.....	1.35	1,470	1,091.2
Kanab city, Kane County.....	14.59	4,312	295.5	Orderville town, Kane County.....	9.15	577	63.0
Kanarraville town, Iron County.....	0.46	355	776.9	Orem city, Utah County.....	18.29	88,328	4,828.4
Kanosh town, Millard County.....	0.84	474	567.1	Palmyra CDP, Utah County.....	11.42	491	43.0
Kaysville city, Davis County.....	10.45	27,300	2,611.4	Panguitch city, Garfield County.....	2.14	1,520	711.8
Kearns CDP, Salt Lake County.....	4.63	35,731	7,717.0	Paradise town, Cache County.....	1.29	904	700.5
Kenilworth CDP, Carbon County.....	0.75	180	239.3	Paragonah town, Iron County.....	0.64	488	761.0
Kingston town, Piute County.....	5.32	173	32.5				
Koosharem town, Sevier County.....	0.86	327	381.0	Park City city.....	17.57	7,558	430.2
				Summit County (part).....	17.15	7,547	440.0
Lake Shore CDP, Utah County.....	10.92	817	74.8	Wasatch County (part).....	0.42	11	26.5
Laketown town, Rich County.....	2.58	248	96.2				
La Sal CDP, San Juan County.....	47.56	395	8.3	Parowan city, Iron County.....	6.66	2,790	419.0
La Verkin city, Washington County.....	12.69	4,060	320.0	Payson city, Utah County.....	8.66	18,294	2,111.5
Layton city, Davis County.....	22.00	67,311	3,059.5	Peoa CDP, Summit County.....	2.85	253	88.7
Leamington town, Millard County.....	1.55	226	146.2	Perry city, Box Elder County.....	8.04	4,512	561.3
Leeds town, Washington County.....	3.71	820	221.2	Peter CDP, Cache County.....	21.48	324	15.1
Lehi city, Utah County.....	26.34	47,407	1,800.1	Pine Valley CDP, Washington County.....	3.44	186	54.1
Levan town, Juab County.....	0.78	841	1,075.4	Plain City city, Weber County.....	11.73	5,476	466.9
Lewiston city, Cache County.....	25.59	1,766	69.0	Pleasant Grove city, Utah County.....	9.17	33,509	3,655.0
				Pleasant View city, Weber County.....	6.91	7,979	1,155.0
Liberty CDP, Weber County.....	5.85	1,257	214.8	Plymouth town, Box Elder County.....	0.65	414	635.3
Lindon city, Utah County.....	8.38	10,070	1,201.7	Portage town, Box Elder County.....	2.99	245	81.9
Loa town, Wayne County.....	0.90	572	633.5	Price city, Carbon County.....	5.07	8,715	1,719.9
Logan city, Cache County.....	17.94	48,174	2,685.5				
Lyman town, Wayne County.....	1.88	258	137.0	Providence city, Cache County.....	3.79	7,075	1,866.0
Lynndyl town, Millard County.....	3.56	106	29.8	Provo city, Utah County.....	41.67	112,488	2,699.3
Maeser CDP, Uintah County.....	6.47	3,601	556.6	Randlett CDP, Uintah County.....	5.22	220	42.1
Magna CDP, Salt Lake County.....	7.92	26,505	3,347.3	Randolph town, Rich County.....	1.04	464	447.5
Manila town, Daggett County.....	0.87	310	356.1	Redmond town, Sevier County.....	0.96	730	759.3
Manti city, Sanpete County.....	2.15	3,276	1,527.3	Richfield city, Sevier County.....	5.69	7,551	1,326.9
				Richmond city, Cache County.....	3.45	2,470	716.2
Mantua town, Box Elder County.....	4.80	687	143.0	Riverdale city, Weber County.....	4.57	8,426	1,842.8
Mapleton city, Utah County.....	12.58	7,979	634.4	River Heights city, Cache County.....	0.63	1,734	2,735.7
Marion CDP, Summit County.....	5.82	685	117.7	Riverside CDP, Box Elder County.....	6.71	760	113.3
Mariotti-Slaterville city, Weber County.....	7.18	1,701	237.0	Riverton city, Salt Lake County.....	12.63	38,753	3,068.9
Marysville town, Piute County.....	17.61	408	23.2	Rockville town, Washington County.....	8.23	245	29.8
Mayfield town, Sanpete County.....	0.99	496	502.1				
Meadow town, Millard County.....	0.51	310	611.9	Rocky Ridge town, Juab County.....	2.12	733	345.1
Mendon city, Cache County.....	1.25	1,282	1,022.6	Roosevelt city, Duchesne County.....	5.57	6,046	1,085.0
Mexican Hat CDP, San Juan County.....	8.22	31	3.8	Roy city, Weber County.....	7.92	36,884	4,659.7
Midvale city, Salt Lake County.....	5.93	27,964	4,712.2	Rush Valley town, Tooele County.....	18.34	447	24.4
				St. George city, Washington County.....	70.40	72,897	1,035.5
Midway city, Wasatch County.....	5.24	3,845	733.6	Salem city, Utah County.....	10.17	6,423	631.5
Milford city, Beaver County.....	3.08	1,409	457.6	Salina city, Sevier County.....	6.18	2,489	403.0
Milcreek CDP, Salt Lake County.....	13.65	62,139	4,551.6	Salt Lake City city, Salt Lake County.....	111.11	186,440	1,678.0
Millville city, Cache County.....	2.11	1,829	867.1				

Table 16.

**Land Area and Population Density: 2010—Con.**

[For information on confidentiality protection, nonsampling error, and definitions, see Selected Appendixes at &lt;www.census.gov/prod/cen2010/cph-1-a.pdf&gt;]

State County Place	Land area in square miles	Total population		State County Place	Land area in square miles	Total population	
		Number	Average per square mile			Number	Average per square mile
<b>PLACE—Con.</b>				<b>PLACE—Con.</b>			
Samak CDP, Summit County.....	4.70	287	61.1	Thompson Springs CDP, Grand County.....	3.19	39	12.2
Sandy city, Salt Lake County.....	22.87	87,461	3,824.7	Timber Lakes CDP, Wasatch County.....	8.84	607	68.7
Santa Clara city, Washington County.....	5.52	6,003	1,087.7	Tooele city, Tooele County.....	21.45	31,605	1,473.6
				Toquerville town, Washington County.....	15.13	1,370	90.6
Santaquin city.....	10.39	9,128	878.5	Torrey town, Wayne County.....	0.51	182	356.8
Juab County (part).....	0.14	0	0.0	Tremonton city, Box Elder County.....	7.80	7,647	980.7
Utah County (part).....	10.25	9,128	890.1	Trenton town, Cache County.....	7.28	464	63.7
				Tropic town, Garfield County.....	8.37	530	63.4
Saratoga Springs city, Utah County.....	16.61	17,781	1,070.3	Tselakai Dezza CDP, San Juan County.....	19.98	109	5.5
Scipio town, Millard County.....	0.93	327	352.0				
Scotfield town, Carbon County.....	0.70	24	34.3	Uintah town, Weber County.....	1.06	1,322	1,250.6
Sigurd town, Sevier County.....	0.98	429	438.0	Vernal city, Uintah County.....	4.61	9,089	1,970.0
Silver Summit CDP, Summit County.....	16.96	3,632	214.1	Vernon town, Tooele County.....	7.53	243	32.3
Smithfield city, Cache County.....	4.98	9,495	1,906.5	Veyo CDP, Washington County.....	2.07	483	233.6
Snowville town, Box Elder County.....	1.54	167	108.6	Vineyard town, Utah County.....	4.35	139	31.9
Snyderville CDP, Summit County.....	10.82	5,612	518.7	Virgin town, Washington County.....	16.37	596	36.4
South Jordan city, Salt Lake County.....	22.05	50,418	2,286.2	Wailes town, Sanpete County.....	0.31	302	977.1
South Ogden city, Weber County.....	3.69	16,532	4,477.6	Wallsburg town, Wasatch County.....	0.52	250	483.1
South Salt Lake city, Salt Lake County.....	6.94	23,617	3,401.0	Wanship CDP, Summit County.....	5.05	400	79.1
				Washington city, Washington County.....	32.86	18,761	571.0
South Weber city, Davis County.....	4.67	6,051	1,297.1				
South Willard CDP, Box Elder County.....	5.85	1,571	268.8	Washington Terrace city, Weber County.....	1.97	9,067	4,605.8
Spanish Fork city, Utah County.....	15.39	34,691	2,253.8	Wellington city, Carbon County.....	5.13	1,676	326.9
Spanish Valley CDP, San Juan County.....	14.20	491	34.6	Wellsville city, Cache County.....	6.60	3,432	520.2
Spring City city, Sanpete County.....	1.33	988	744.2	Wendover city, Tooele County.....	9.06	1,400	154.6
Springdale town, Washington County.....	4.63	529	114.2	West Bountiful city, Davis County.....	3.25	5,265	1,620.2
Spring Glen CDP, Carbon County.....	3.41	1,126	330.0	West Haven city, Weber County.....	10.30	10,272	997.4
Spring Lake CDP, Utah County.....	1.18	458	388.5	West Jordan city, Salt Lake County.....	32.46	103,712	3,195.4
Springville city, Utah County.....	14.38	29,466	2,049.0	West Mountain CDP, Utah County.....	10.69	1,186	110.9
Stansbury Park CDP, Tooele County.....	1.25	5,145	4,115.9	West Point city, Davis County.....	7.30	9,511	1,302.2
Sterling town, Sanpete County.....	0.30	262	877.2	West Valley City city, Salt Lake County.....	35.56	129,480	3,641.5
Stockton town, Tooele County.....	1.62	616	380.6	West Wood CDP, Carbon County.....	1.06	844	795.2
Summit CDP, Iron County.....	0.68	160	235.7	White City CDP, Salt Lake County.....	0.81	5,407	6,659.6
Summit Park CDP, Summit County.....	15.77	7,775	493.1	White Mesa CDP, San Juan County.....	15.65	242	15.5
Sunnyside city, Carbon County.....	3.13	377	120.4				
Sunset city, Davis County.....	1.31	5,122	3,910.6	Whiterocks CDP, Uintah County.....	2.35	289	122.8
Sutherland CDP, Millard County.....	2.17	165	76.0	Willard city, Box Elder County.....	5.67	1,772	312.4
Syracuse city, Davis County.....	9.57	24,331	2,542.5	Wolf Creek CDP, Weber County.....	3.16	1,336	423.1
Tabiona town, Duchesne County.....	0.13	171	1,342.0	Woodland CDP, Summit County.....	2.26	343	151.7
Taylorville city, Salt Lake County.....	10.85	58,652	5,406.8	Woodland Hills city, Utah County.....	2.02	1,344	664.4
Teasdale CDP, Wayne County.....	4.01	191	47.7	Woodruff town, Rich County.....	0.46	180	390.1
				Woods Cross city, Davis County.....	3.88	9,761	2,517.9
Thatcher CDP, Box Elder County.....	11.70	789	67.4				

Table 17.

**Age and Sex for the American Indian and Alaska Native Population (One Race): 2010**

[For information on confidentiality protection, nonsampling error, and definitions, see Selected Appendixes at &lt;www.census.gov/prod/cen2010/cph-1-a.pdf&gt;]

American Indian Area County	American Indian and Alaska Native population (one race)	Median age	Age								
			Under 5 years	5 to 17 years	18 to 20 years	21 to 24 years	25 to 34 years	35 to 44 years	45 to 54 years	55 to 59 years	60 to 64 years
<b>AMERICAN INDIAN RESERVATION AND OFF-RESERVATION TRUST LAND -- FEDERAL</b>											
All areas.....	9,398	26.7	933	2,423	497	595	1,210	1,122	1,168	395	324
Goshute Reservation, NV--UT (part).....	103	29.8	13	16	4	13	13	11	20	3	6
Juab County (part).....	60	30.8	5	11	1	7	7	9	13	1	4
Tooele County (part).....	43	24.8	8	5	3	6	6	2	7	2	2
Navajo Nation Reservation and Off-Reservation Trust Land, AZ--NM--UT (part)	5,861	27.2	558	1,546	317	341	649	742	736	244	205
Navajo Nation Reservation, AZ--NM--UT (part).....	5,861	27.2	558	1,546	317	341	649	742	736	244	205
San Juan County (part).....	5,861	27.2	558	1,546	317	341	649	742	736	244	205
Northwestern Shoshone Reservation, UT.....	0	0.0	0	0	0	0	0	0	0	0	0
Box Elder County (part).....	0	0.0	0	0	0	0	0	0	0	0	0
Paiute (UT) Reservation, UT.....	239	26.5	29	55	12	14	38	24	38	11	8
Iron County (part).....	109	24.4	15	29	6	7	17	7	16	4	4
Millard County (part).....	29	34.5	3	4	2	1	5	3	4	1	2
Sevier County (part).....	27	19.5	1	10	3	1	2	8	1	1	0
Washington County (part).....	74	30.0	10	12	1	5	14	6	17	5	2
Skull Valley Reservation, UT.....	22	44.5	1	4	1	0	3	2	5	1	2
Tooele County (part).....	22	44.5	1	4	1	0	3	2	5	1	2
Uintah and Ouray Reservation and Off-Reservation Trust Land, UT.....	2,951	26.1	309	743	156	204	475	322	343	129	95
Uintah and Ouray Reservation, UT.....	2,951	26.1	309	743	156	204	475	322	343	129	95
Carbon County (part).....	0	0.0	0	0	0	0	0	0	0	0	0
Duchesne County (part).....	842	24.6	112	201	50	64	149	98	83	30	26
Grand County (part).....	0	0.0	0	0	0	0	0	0	0	0	0
Uintah County (part).....	2,109	26.9	197	542	106	140	326	224	260	99	69
Utah County (part).....	0	0.0	0	0	0	0	0	0	0	0	0
Wasatch County (part).....	0	0.0	0	0	0	0	0	0	0	0	0
Uintah and Ouray Off-Reservation Trust Land, UT.....	0	0.0	0	0	0	0	0	0	0	0	0
Carbon County (part).....	0	0.0	0	0	0	0	0	0	0	0	0
Emery County (part).....	0	0.0	0	0	0	0	0	0	0	0	0
Grand County (part).....	0	0.0	0	0	0	0	0	0	0	0	0
Ute Mountain Reservation and Off-Reservation Trust Land, CO--NM--UT (part).....	222	24.9	23	59	7	23	32	21	26	7	8
Ute Mountain Reservation, CO--NM--UT (part).....	222	24.9	23	59	7	23	32	21	26	7	8
San Juan County (part).....	222	24.9	23	59	7	23	32	21	26	7	8
Ute Mountain Off-Reservation Trust Land, CO--NM--UT.....	0	0.0	0	0	0	0	0	0	0	0	0
San Juan County (part).....	0	0.0	0	0	0	0	0	0	0	0	0

Table 17.

**Age and Sex for the American Indian and Alaska Native Population (One Race): 2010—Con.**

[For information on confidentiality protection, nonsampling error, and definitions, see Selected Appendixes at &lt;www.census.gov/prod/cen2010/cph-1-a.pdf&gt;]

Age—Con			Age and sex						Percent of population		American Indian Area County
65 to 74 years	75 to 84 years	85 years and over	All ages		18 years and over		65 years and over		Under 18 years	65 years and over	
			Female	Males per 100 females	Total	Female	Total	Female			
											<b>AMERICAN INDIAN RESERVATION AND OFF-RESERVATION TRUST LAND -- FEDERAL</b>
444	216	71	4,830	94.6	6,042	3,125	731	417	35.7	7.8	All areas
3	1	0	48	114.6	74	33	4	3	28.2	3.9	Goshute Reservation, NV--UT (part)
2	0	0	26	130.8	44	19	2	1	26.7	3.3	Juab County (part)
1	1	0	22	95.5	30	14	2	2	30.2	4.7	Tooele County (part)
297	169	57	2,943	99.2	3,757	1,894	523	303	35.9	8.9	Navajo Nation Reservation and Off-Reservation Trust Land, AZ--NM--UT (part)
297	169	57	2,943	99.2	3,757	1,894	523	303	35.9	8.9	Navajo Nation Reservation, AZ--NM--UT (part)
297	169	57	2,943	99.2	3,757	1,894	523	303	35.9	8.9	San Juan County (part)
0	0	0	0	(X)	0	0	0	0	(X)	(X)	Northwestern Shoshone Reservation, UT
0	0	0	0	(X)	0	0	0	0	(X)	(X)	Box Elder County (part)
8	1	1	118	102.5	155	82	10	4	35.1	4.2	Paiute (UT) Reservation, UT
3	1	0	56	94.6	65	38	4	2	40.4	3.7	Iron County (part)
3	0	1	11	163.6	22	8	4	1	24.1	13.8	Millard County (part)
0	0	0	12	125.0	16	8	0	0	40.7	0.0	Sevier County (part)
2	0	0	39	89.7	52	28	2	1	29.7	2.7	Washington County (part)
1	1	1	7	214.3	17	6	3	2	22.7	13.6	Skull Valley Reservation, UT
1	1	1	7	214.3	17	6	3	2	22.7	13.6	Tooele County (part)
127	40	8	1,598	84.7	1,899	1,029	175	94	35.6	5.9	Uintah and Ouray Reservation and Off-Reservation Trust Land, UT
127	40	8	1,598	84.7	1,899	1,029	175	94	35.6	5.9	Uintah and Ouray Reservation, UT
0	0	0	0	(X)	0	0	0	0	(X)	(X)	Carbon County (part)
21	8	0	464	81.5	529	294	29	17	37.2	3.4	Duchesne County (part)
0	0	0	0	(X)	0	0	0	0	(X)	(X)	Grand County (part)
106	32	8	1,134	86.0	1,370	735	146	77	35.0	6.9	Uintah County (part)
0	0	0	0	(X)	0	0	0	0	(X)	(X)	Utah County (part)
0	0	0	0	(X)	0	0	0	0	(X)	(X)	Wasatch County (part)
0	0	0	0	(X)	0	0	0	0	(X)	(X)	Uintah and Ouray Off-Reservation Trust Land, UT
0	0	0	0	(X)	0	0	0	0	(X)	(X)	Carbon County (part)
0	0	0	0	(X)	0	0	0	0	(X)	(X)	Emery County (part)
0	0	0	0	(X)	0	0	0	0	(X)	(X)	Grand County (part)
8	4	4	116	91.4	140	81	16	11	36.9	7.2	Ute Mountain Reservation and Off-Reservation Trust Land, CO--NM--UT (part)
8	4	4	116	91.4	140	81	16	11	36.9	7.2	Ute Mountain Reservation, CO--NM--UT (part)
8	4	4	116	91.4	140	81	16	11	36.9	7.2	San Juan County (part)
0	0	0	0	(X)	0	0	0	0	(X)	(X)	Ute Mountain Off-Reservation Trust Land, CO--NM--UT
0	0	0	0	(X)	0	0	0	0	(X)	(X)	San Juan County (part)

Table 18.

**Race and Hispanic or Latino Origin: 2010**

[For information on confidentiality protection, nonsampling error, and definitions, see Selected Appendixes at &lt;www.census.gov/prod/cen2010/cph-1-a.pdf&gt;]

American Indian Area County	Total population	Race							Two or More Races	Hispanic or Latino (of any race)
		One race								
		White	Black or African American	American Indian and Alaska Native	Asian	Native Hawaiian and Other Pacific Islander	Some Other Race			
<b>AMERICAN INDIAN RESERVATION AND OFF-RESERVATION TRUST LAND -- FEDERAL</b>										
All areas.....	31,103	20,045	60	9,398	66	69	607	858	1,539	
Goshute Reservation, NV--UT (part).....	128	16	0	103	0	0	0	9	9	
Juab County (part).....	84	15	0	60	0	0	0	9	9	
Tooele County (part).....	44	1	0	43	0	0	0	0	0	
Navajo Nation Reservation and Off-Reservation Trust Land, AZ--NM--UT (part)	6,068	100	1	5,861	2	0	18	86	99	
Navajo Nation Reservation, AZ--NM--UT (part).....	6,068	100	1	5,861	2	0	18	86	99	
San Juan County (part).....	6,068	100	1	5,861	2	0	18	86	99	
Northwestern Shoshone Reservation, UT.....	0	0	0	0	0	0	0	0	0	
Box Elder County (part).....	0	0	0	0	0	0	0	0	0	
Paiute (UT) Reservation, UT.....	273	19	0	239	0	0	5	10	33	
Iron County (part).....	119	6	0	109	0	0	1	3	7	
Millard County (part).....	34	4	0	29	0	0	0	1	1	
Sevier County (part).....	30	2	0	27	0	0	1	0	7	
Washington County (part).....	90	7	0	74	0	0	3	6	18	
Skull Valley Reservation, UT.....	23	0	0	22	0	0	1	0	1	
Tooele County (part).....	23	0	0	22	0	0	1	0	1	
Uintah and Ouray Reservation and Off-Reservation Trust Land, UT.....	24,369	19,901	59	2,951	64	69	583	742	1,387	
Uintah and Ouray Reservation, UT.....	24,369	19,901	59	2,951	64	69	583	742	1,387	
Carbon County (part).....	0	0	0	0	0	0	0	0	0	
Duchesne County (part).....	18,605	16,587	44	842	52	51	491	538	1,117	
Grand County (part).....	0	0	0	0	0	0	0	0	0	
Uintah County (part).....	5,753	3,306	15	2,109	12	18	92	201	270	
Utah County (part).....	0	0	0	0	0	0	0	0	0	
Wasatch County (part).....	11	8	0	0	0	0	0	3	0	
Uintah and Ouray Off-Reservation Trust Land, UT.....	0	0	0	0	0	0	0	0	0	
Carbon County (part).....	0	0	0	0	0	0	0	0	0	
Emery County (part).....	0	0	0	0	0	0	0	0	0	
Grand County (part).....	0	0	0	0	0	0	0	0	0	
Ute Mountain Reservation and Off-Reservation Trust Land, CO--NM--UT (part).....	242	9	0	222	0	0	0	11	10	
Ute Mountain Reservation, CO--NM--UT (part).....	242	9	0	222	0	0	0	11	10	
San Juan County (part).....	242	9	0	222	0	0	0	11	10	
Ute Mountain Off-Reservation Trust Land, CO--NM--UT.....	0	0	0	0	0	0	0	0	0	
San Juan County (part).....	0	0	0	0	0	0	0	0	0	



Table 18.

**Race and Hispanic or Latino Origin: 2010—Con.**

[For information on confidentiality protection, nonsampling error, and definitions, see Selected Appendixes at &lt;www.census.gov/prod/cen2010/cph-1-a.pdf&gt;]

Not Hispanic or Latino								Two or More Races	American Indian Area County
Total	One race								
	White	Black or African American	American Indian and Alaska Native	Asian	Native Hawaiian and Other Pacific Islander	Some Other Race			
29,564	19,606	37	9,146	59	63	18	635	<b>AMERICAN INDIAN RESERVATION AND OFF-RESERVATION TRUST LAND -- FEDERAL</b> All areas	
119	16	0	94	0	0	0	9	Goshute Reservation, NV--UT (part)	
75	15	0	51	0	0	0	9	Juab County (part)	
44	1	0	43	0	0	0	0	Tooele County (part)	
5,969	95	1	5,798	2	0	0	73	Navajo Nation Reservation and Off-Reservation Trust Land, AZ--NM--UT (part)	
5,969	95	1	5,798	2	0	0	73	Navajo Nation Reservation, AZ--NM--UT (part)	
5,969	95	1	5,798	2	0	0	73	San Juan County (part)	
0	0	0	0	0	0	0	0	Northwestern Shoshone Reservation, UT	
0	0	0	0	0	0	0	0	Box Elder County (part)	
240	16	0	216	0	0	0	8	Paiute (UT) Reservation, UT	
112	4	0	105	0	0	0	3	Iron County (part)	
33	4	0	28	0	0	0	1	Millard County (part)	
23	1	0	22	0	0	0	0	Sevier County (part)	
72	7	0	61	0	0	0	4	Washington County (part)	
22	0	0	22	0	0	0	0	Skull Valley Reservation, UT	
22	0	0	22	0	0	0	0	Tooele County (part)	
22,982	19,470	36	2,801	57	63	18	537	Uintah and Ouray Reservation and Off-Reservation Trust Land, UT	
22,982	19,470	36	2,801	57	63	18	537	Uintah and Ouray Reservation, UT	
0	0	0	0	0	0	0	0	Carbon County (part)	
17,488	16,209	31	771	45	45	18	369	Duchesne County (part)	
0	0	0	0	0	0	0	0	Grand County (part)	
5,483	3,253	5	2,030	12	18	0	165	Uintah County (part)	
0	0	0	0	0	0	0	0	Utah County (part)	
11	8	0	0	0	0	0	3	Wasatch County (part)	
0	0	0	0	0	0	0	0	Uintah and Ouray Off-Reservation Trust Land, UT	
0	0	0	0	0	0	0	0	Carbon County (part)	
0	0	0	0	0	0	0	0	Emery County (part)	
0	0	0	0	0	0	0	0	Grand County (part)	
232	9	0	215	0	0	0	8	Ute Mountain Reservation and Off-Reservation Trust Land, CO--NM--UT (part)	
232	9	0	215	0	0	0	8	Ute Mountain Reservation, CO--NM--UT (part)	
232	9	0	215	0	0	0	8	San Juan County (part)	
0	0	0	0	0	0	0	0	Ute Mountain Off-Reservation Trust Land, CO--NM--UT	
0	0	0	0	0	0	0	0	San Juan County (part)	

Table 19.

## Population for Selected Categories of Race for American Indian and Alaska Native Areas: 2010

[For information on confidentiality protection, nonsampling error, and definitions, see Selected Appendixes at <www.census.gov/prod/cen2010/cph-1-a.pdf>]

American Indian Area County	American Indian and Alaska Native; White <sup>1</sup>	American Indian and Alaska Native; Black or African American <sup>1</sup>	American Indian and Alaska Native; Some Other Race <sup>1</sup>	Race alone or in combination with one or more other races					
				White	Black or African American	American Indian and Alaska Native	Asian	Native Hawaiian and Other Pacific Islander	Some Other Race
<b>AMERICAN INDIAN RESERVATION AND OFF-RESERVATION TRUST LAND -- FEDERAL</b>									
All areas.....	523	17	31	20,818	116	10,016	110	127	797
Goshute Reservation, NV--UT (part).....	9	0	0	25	0	112	0	0	0
Juab County (part).....	9	0	0	24	0	69	0	0	0
Tooele County (part).....	0	0	0	1	0	43	0	0	0
Navajo Nation Reservation and Off-Reservation Trust Land, AZ--NM--UT (part).....	53	11	6	157	12	5,943	9	6	27
Navajo Nation Reservation, AZ--NM--UT (part).....	53	11	6	157	12	5,943	9	6	27
San Juan County (part).....	53	11	6	157	12	5,943	9	6	27
Northwestern Shoshone Reservation, UT.....	0	0	0	0	0	0	0	0	0
Box Elder County (part).....	0	0	0	0	0	0	0	0	0
Paiute (UT) Reservation, UT.....	2	0	2	21	0	249	0	6	7
Iron County (part).....	1	0	0	7	0	112	0	2	1
Millard County (part).....	0	0	0	4	0	30	0	1	0
Sevier County (part).....	0	0	0	2	0	27	0	0	1
Washington County (part).....	1	0	2	8	0	80	0	3	5
Skull Valley Reservation, UT.....	0	0	0	0	0	22	0	0	1
Tooele County (part).....	0	0	0	0	0	22	0	0	1
Uintah and Ouray Reservation and Off-Reservation Trust Land, UT.....	448	6	23	20,595	104	3,457	101	115	762
Uintah and Ouray Reservation, UT.....	448	6	23	20,595	104	3,457	101	115	762
Carbon County (part).....	0	0	0	0	0	0	0	0	0
Duchesne County (part).....	286	5	17	17,097	88	1,166	83	81	647
Grand County (part).....	0	0	0	0	0	0	0	0	0
Uintah County (part).....	159	1	6	3,487	16	2,288	18	34	115
Utah County (part).....	0	0	0	0	0	0	0	0	0
Wasatch County (part).....	3	0	0	11	0	3	0	0	0
Uintah and Ouray Off-Reservation Trust Land, UT.....	0	0	0	0	0	0	0	0	0
Carbon County (part).....	0	0	0	0	0	0	0	0	0
Emery County (part).....	0	0	0	0	0	0	0	0	0
Grand County (part).....	0	0	0	0	0	0	0	0	0
Ute Mountain Reservation and Off-Reservation Trust Land, CO--NM--UT (part).....	11	0	0	20	0	233	0	0	0
Ute Mountain Reservation, CO--NM--UT (part).....	11	0	0	20	0	233	0	0	0
San Juan County (part).....	11	0	0	20	0	233	0	0	0
Ute Mountain Off-Reservation Trust Land, CO--NM--UT.....	0	0	0	0	0	0	0	0	0
San Juan County (part).....	0	0	0	0	0	0	0	0	0

<sup>1</sup> The three largest Census 2000 combinations that included American Indian and Alaska Natives in American Indian and Alaska Native Areas

Table 20.

## Households and Families With American Indian and Alaska Native Householder (One Race): 2010

[For information on confidentiality protection, nonsampling error, and definitions, see Selected Appendixes at <www.census.gov/prod/cen2010/cph-1-a.pdf>]

American Indian Area County	Households with American Indian and Alaska Native householder (one race)	Family households						Nonfamily households			Average size		
		Total		Husband-wife family		Female householder, no husband present		Total	Householder living alone		House- holds	Families	
		Number	Percent with own children under 18 years	Number	Percent with own children under 18 years	Number	Percent with own children under 18 years		Total	Total			65 years and over
<b>AMERICAN INDIAN RESERVATION AND OFF-RESERVATION TRUST LAND -- FEDERAL</b>													
All areas.....	2,690	2,132	49.2	1,115	52.7	720	43.3	558	487	159	3.52	4.01	
Goshute Reservation, NV--UT (part).....	31	26	30.8	10	30.0	9	44.4	5	3	1	3.42	3.38	
Juab County (part).....	21	16	37.5	8	25.0	4	75.0	5	3	1	2.95	2.94	
Tooele County (part).....	10	10	20.0	2	50.0	5	20.0	0	0	0	4.40	4.10	
Navajo Nation Reservation and Off-Reservation Trust Land, AZ--NM--UT (part).....	1,629	1,299	48.8	761	51.0	363	41.6	330	305	113	3.62	4.16	
Navajo Nation Reservation, AZ--NM--UT (part).....	1,629	1,299	48.8	761	51.0	363	41.6	330	305	113	3.62	4.16	
San Juan County (part).....	1,629	1,299	48.8	761	51.0	363	41.6	330	305	113	3.62	4.16	
Northwestern Shoshone Reservation, UT.....	0	0	(X)	0	(X)	0	(X)	0	0	0	0.00	0.00	
Box Elder County (part).....	0	0	(X)	0	(X)	0	(X)	0	0	0	0.00	0.00	
Paiute (UT) Reservation, UT.....	67	61	45.9	25	60.0	26	34.6	6	5	1	3.67	3.70	
Iron County (part).....	27	24	58.3	11	72.7	11	45.5	3	2	1	4.15	4.33	
Millard County (part).....	10	9	11.1	3	33.3	3	0.0	1	1	0	2.70	2.78	
Sevier County (part).....	9	9	77.8	4	75.0	3	66.7	0	0	0	3.33	3.22	
Washington County (part).....	21	19	31.6	7	42.9	9	22.2	2	2	0	3.67	3.58	
Skull Valley Reservation, UT.....	11	5	40.0	2	50.0	1	0.0	6	6	1	2.09	3.20	
Tooele County (part).....	11	5	40.0	2	50.0	1	0.0	6	6	1	2.09	3.20	
Uintah and Ouray Reservation and Off-Reservation Trust Land, UT.....	884	693	50.1	294	56.1	300	46.3	191	152	36	3.37	3.78	
Uintah and Ouray Reservation, UT.....	884	693	50.1	294	56.1	300	46.3	191	152	36	3.37	3.78	
Carbon County (part).....	0	0	(X)	0	(X)	0	(X)	0	0	0	0.00	0.00	
Duchesne County (part).....	266	192	67.7	93	67.7	85	67.1	74	51	7	3.20	3.73	
Grand County (part).....	0	0	(X)	0	(X)	0	(X)	0	0	0	0.00	0.00	
Uintah County (part).....	618	501	43.3	201	50.7	215	38.1	117	101	29	3.44	3.80	
Utah County (part).....	0	0	(X)	0	(X)	0	(X)	0	0	0	0.00	0.00	
Wasatch County (part).....	0	0	(X)	0	(X)	0	(X)	0	0	0	0.00	0.00	
Uintah and Ouray Off-Reservation Trust Land, UT.....	0	0	(X)	0	(X)	0	(X)	0	0	0	0.00	0.00	
Carbon County (part).....	0	0	(X)	0	(X)	0	(X)	0	0	0	0.00	0.00	
Emery County (part).....	0	0	(X)	0	(X)	0	(X)	0	0	0	0.00	0.00	
Grand County (part).....	0	0	(X)	0	(X)	0	(X)	0	0	0	0.00	0.00	
Ute Mountain Reservation and Off-Reservation Trust Land, CO--NM--UT (part).....	68	48	60.4	23	69.6	21	42.9	20	16	7	3.40	4.06	
Ute Mountain Reservation, CO--NM--UT (part).....	68	48	60.4	23	69.6	21	42.9	20	16	7	3.40	4.06	
San Juan County (part).....	68	48	60.4	23	69.6	21	42.9	20	16	7	3.40	4.06	
Ute Mountain Off-Reservation Trust Land, CO--NM--UT.....	0	0	(X)	0	(X)	0	(X)	0	0	0	0.00	0.00	
San Juan County (part).....	0	0	(X)	0	(X)	0	(X)	0	0	0	0.00	0.00	

Table 21.

## Household Relationship and Group Quarters Population for the American Indian and Alaska Native Population (One Race): 2010

[For information on confidentiality protection, nonsampling error, and definitions, see Selected Appendixes at <www.census.gov/prod/cen2010/cph-1-a.pdf>]

American Indian Area County	Household population							Group quarters population		
	Total	House- holder	Relationship to householder					Total	Institution- alized population	Non- institution- alized population
			Spouse	Child	Other relatives	Nonrelatives				
						Total	Unmarried partner			
<b>AMERICAN INDIAN RESERVATION AND OFF-RESERVATION TRUST LAND -- FEDERAL</b>										
All areas.....	9,373	2,690	1,093	3,610	1,603	377	254	25	18	7
Goshute Reservation, NV--UT (part).....	103	31	9	23	27	13	4	0	0	0
Juab County (part).....	60	21	7	11	10	11	3	0	0	0
Tooele County (part).....	43	10	2	12	17	2	1	0	0	0
Navajo Nation Reservation and Off-Reservation Trust Land, AZ--NM--UT (part).....	5,854	1,629	762	2,389	913	161	132	7	0	7
Navajo Nation Reservation, AZ--NM--UT (part).....	5,854	1,629	762	2,389	913	161	132	7	0	7
San Juan County (part).....	5,854	1,629	762	2,389	913	161	132	7	0	7
Northwestern Shoshone Reservation, UT.....	0	0	0	0	0	0	0	0	0	0
Box Elder County (part).....	0	0	0	0	0	0	0	0	0	0
Paiute (UT) Reservation, UT.....	239	67	20	96	42	14	7	0	0	0
Iron County (part).....	109	27	8	43	25	6	2	0	0	0
Millard County (part).....	29	10	2	12	4	1	0	0	0	0
Sevier County (part).....	27	9	3	13	2	0	0	0	0	0
Washington County (part).....	74	21	7	28	11	7	5	0	0	0
Skull Valley Reservation, UT.....	22	11	2	8	1	0	0	0	0	0
Tooele County (part).....	22	11	2	8	1	0	0	0	0	0
Uintah and Ouray Reservation and Off-Reservation Trust Land, UT.....	2,933	884	279	1,016	581	173	96	18	18	0
Uintah and Ouray Reservation, UT.....	2,933	884	279	1,016	581	173	96	18	18	0
Carbon County (part).....	0	0	0	0	0	0	0	0	0	0
Duchesne County (part).....	824	266	89	291	114	64	38	18	18	0
Grand County (part).....	0	0	0	0	0	0	0	0	0	0
Uintah County (part).....	2,109	618	190	725	467	109	58	0	0	0
Utah County (part).....	0	0	0	0	0	0	0	0	0	0
Wasatch County (part).....	0	0	0	0	0	0	0	0	0	0
Uintah and Ouray Off-Reservation Trust Land, UT.....	0	0	0	0	0	0	0	0	0	0
Carbon County (part).....	0	0	0	0	0	0	0	0	0	0
Emery County (part).....	0	0	0	0	0	0	0	0	0	0
Grand County (part).....	0	0	0	0	0	0	0	0	0	0
Ute Mountain Reservation and Off-Reservation Trust Land, CO--NM--UT (part).....	222	68	21	78	39	16	15	0	0	0
Ute Mountain Reservation, CO--NM--UT (part).....	222	68	21	78	39	16	15	0	0	0
San Juan County (part).....	222	68	21	78	39	16	15	0	0	0
Ute Mountain Off-Reservation Trust Land, CO--NM--UT.....	0	0	0	0	0	0	0	0	0	0
San Juan County (part).....	0	0	0	0	0	0	0	0	0	0

Table 22.

**Housing Occupancy and Tenure: 2010**

[For information on confidentiality protection, nonsampling error, and definitions, see Selected Appendixes at &lt;www.census.gov/prod/cen2010/cph-1-a.pdf&gt;]

American Indian Area County	Total housing units	Occupied housing units with American Indian and Alaska Native householder (one race)						Vacant housing units				
		Total	Owner occupied		Renter occupied	Average household size		Total	For seasonal, recrea- tional, or occasional use	Vacancy rate		
			Number	Percent of occupied housing units		Owner- occupied units	Renter- occupied units			Available housing	Home- owner	Rental
<b>AMERICAN INDIAN RESERVATION AND OFF-RESERVATION TRUST LAND -- FEDERAL</b>												
All areas.....	14,131	2,690	2,188	81.3	502	3.53	3.50	4,478	3,230	3.3	1.6	9.3
Goshute Reservation, NV--UT (part).....	57	31	17	54.8	14	3.65	3.14	20	0	9.8	0.0	18.2
Juab County (part).....	38	21	7	33.3	14	2.57	3.14	11	0	12.9	0.0	18.2
Tooele County (part).....	19	10	10	100.0	0	4.40	0.00	9	0	0.0	0.0	(X)
Navajo Nation Reservation and Off-Reservation Trust Land, AZ--NM--UT (part).....	2,172	1,629	1,506	92.4	123	3.61	3.70	492	228	1.6	0.0	14.1
Navajo Nation Reservation, AZ--NM--UT (part).....	2,172	1,629	1,506	92.4	123	3.61	3.70	492	228	1.6	0.0	14.1
San Juan County (part).....	2,172	1,629	1,506	92.4	123	3.61	3.70	492	228	1.6	0.0	14.1
Northwestern Shoshone Reservation, UT.....	0	0	0	(X)	0	0.00	0.00	0	0	(X)	(X)	(X)
Box Elder County (part).....	0	0	0	(X)	0	0.00	0.00	0	0	(X)	(X)	(X)
Paiute (UT) Reservation, UT.....	100	67	39	58.2	28	3.69	3.64	24	2	2.5	4.3	0.0
Iron County (part).....	42	27	11	40.7	16	4.64	3.81	12	1	3.1	7.7	0.0
Millard County (part).....	15	10	8	80.0	2	3.00	1.50	3	1	0.0	0.0	0.0
Sevier County (part).....	16	9	2	22.2	7	3.00	3.43	7	0	0.0	0.0	0.0
Washington County (part).....	27	21	18	85.7	3	3.50	4.67	2	0	3.8	4.5	0.0
Skull Valley Reservation, UT.....	17	11	10	90.9	1	2.20	1.00	6	0	15.4	0.0	66.7
Tooele County (part).....	17	11	10	90.9	1	2.20	1.00	6	0	15.4	0.0	66.7
Uintah and Ouray Reservation and Off-Reservation Trust Land, UT.....	11,695	884	579	65.5	305	3.37	3.36	3,917	2,999	3.6	2.0	8.8
Uintah and Ouray Reservation, UT.....	11,695	884	579	65.5	305	3.37	3.36	3,917	2,999	3.6	2.0	8.8
Carbon County (part).....	0	0	0	(X)	0	0.00	0.00	0	0	(X)	(X)	(X)
Duchesne County (part).....	9,322	266	140	52.6	126	3.40	2.98	3,320	2,635	3.9	2.2	9.2
Grand County (part).....	0	0	0	(X)	0	0.00	0.00	0	0	(X)	(X)	(X)
Uintah County (part).....	2,063	618	439	71.0	179	3.37	3.63	292	66	2.3	0.9	7.3
Utah County (part).....	0	0	0	(X)	0	0.00	0.00	0	0	(X)	(X)	(X)
Wasatch County (part).....	310	0	0	(X)	0	0.00	0.00	305	298	27.3	37.5	0.0
Uintah and Ouray Off-Reservation Trust Land, UT.....	0	0	0	(X)	0	0.00	0.00	0	0	(X)	(X)	(X)
Carbon County (part).....	0	0	0	(X)	0	0.00	0.00	0	0	(X)	(X)	(X)
Emery County (part).....	0	0	0	(X)	0	0.00	0.00	0	0	(X)	(X)	(X)
Grand County (part).....	0	0	0	(X)	0	0.00	0.00	0	0	(X)	(X)	(X)
Ute Mountain Reservation and Off-Reservation Trust Land, CO--NM--UT (part).....	90	68	37	54.4	31	2.73	4.19	19	1	4.0	0.0	8.3
Ute Mountain Reservation, CO--NM--UT (part).....	89	68	37	54.4	31	2.73	4.19	18	1	4.0	0.0	8.3
San Juan County (part).....	89	68	37	54.4	31	2.73	4.19	18	1	4.0	0.0	8.3
Ute Mountain Off-Reservation Trust Land, CO--NM--UT.....	1	0	0	(X)	0	0.00	0.00	1	0	(X)	(X)	(X)
San Juan County (part).....	1	0	0	(X)	0	0.00	0.00	1	0	(X)	(X)	(X)

Table 23.

## Occupied Housing Units (Households) by Race and Hispanic or Latino Origin of Householder: 2010

[For information on confidentiality protection, nonsampling error, and definitions, see Selected Appendixes at <www.census.gov/prod/cen2010/cph-1-a.pdf>]

American Indian Area County	Total occupied housing units	Race of householder							Two or More Races	House- holder Hispanic or Latino (of any race)	House- holder White alone, not Hispanic or Latino
		One race									
		White	Black or African American	American Indian and Alaska Native	Asian	Native Hawaiian and Other Pacific Islander	Some Other Race				
<b>AMERICAN INDIAN RESERVATION AND OFF-RESERVATION TRUST LAND -- FEDERAL</b>											
All areas.....	9,653	6,559	12	2,690	17	17	202	156	384	6,449	
Goshute Reservation, NV--UT (part).....	37	6	0	31	0	0	0	0	2	6	
Juab County (part).....	27	6	0	21	0	0	0	0	2	6	
Tooele County (part).....	10	0	0	10	0	0	0	0	0	0	
Navajo Nation Reservation and Off-Reservation Trust Land, AZ--NM--UT (part).....	1,680	37	0	1,629	1	0	6	7	11	36	
Navajo Nation Reservation, AZ--NM--UT (part).....	1,680	37	0	1,629	1	0	6	7	11	36	
San Juan County (part).....	1,680	37	0	1,629	1	0	6	7	11	36	
Northwestern Shoshone Reservation, UT.....	0	0	0	0	0	0	0	0	0	0	
Box Elder County (part).....	0	0	0	0	0	0	0	0	0	0	
Paiute (UT) Reservation, UT.....	76	6	0	67	0	0	1	2	5	6	
Iron County (part).....	30	3	0	27	0	0	0	0	0	3	
Millard County (part).....	12	1	0	10	0	0	0	1	0	1	
Sevier County (part).....	9	0	0	9	0	0	0	0	1	0	
Washington County (part).....	25	2	0	21	0	0	1	1	4	2	
Skull Valley Reservation, UT.....	11	0	0	11	0	0	0	0	0	0	
Tooele County (part).....	11	0	0	11	0	0	0	0	0	0	
Uintah and Ouray Reservation and Off-Reservation Trust Land, UT.....	7,778	6,508	12	884	16	17	195	146	365	6,399	
Uintah and Ouray Reservation, UT.....	7,778	6,508	12	884	16	17	195	146	365	6,399	
Carbon County (part).....	0	0	0	0	0	0	0	0	0	0	
Duchesne County (part).....	6,002	5,434	11	266	14	13	157	107	299	5,333	
Grand County (part).....	0	0	0	0	0	0	0	0	0	0	
Uintah County (part).....	1,771	1,069	1	618	2	4	38	39	66	1,061	
Utah County (part).....	0	0	0	0	0	0	0	0	0	0	
Wasatch County (part).....	5	5	0	0	0	0	0	0	0	5	
Uintah and Ouray Off-Reservation Trust Land, UT.....	0	0	0	0	0	0	0	0	0	0	
Carbon County (part).....	0	0	0	0	0	0	0	0	0	0	
Emery County (part).....	0	0	0	0	0	0	0	0	0	0	
Grand County (part).....	0	0	0	0	0	0	0	0	0	0	
Ute Mountain Reservation and Off-Reservation Trust Land, CO--NM--UT (part).....	71	2	0	68	0	0	0	1	1	2	
Ute Mountain Reservation, CO--NM--UT (part).....	71	2	0	68	0	0	0	1	1	2	
San Juan County (part).....	71	2	0	68	0	0	0	1	1	2	
Ute Mountain Off-Reservation Trust Land, CO--NM--UT.....	0	0	0	0	0	0	0	0	0	0	
San Juan County (part).....	0	0	0	0	0	0	0	0	0	0	

Table 24.

**Land Area and Population Density: 2010**

[For information on confidentiality protection, nonsampling error, and definitions, see Selected Appendixes at &lt;www.census.gov/prod/cen2010/cph-1-a.pdf&gt;]

American Indian Area County	Land area in square miles	Total population	
		Number	Average per square mile
<b>AMERICAN INDIAN RESERVATION AND OFF-RESERVATION TRUST LAND -- FEDERAL</b>			
All areas.....	8,953.70	31,103	3.5
Goshute Reservation, NV--UT (part).....	78.38	128	1.6
Juab County (part).....	75.23	84	1.1
Tooele County (part).....	3.15	44	14.0
Navajo Nation Reservation and Off-Reservation Trust Land, AZ--NM--UT (part) Navajo Nation Reservation, AZ--NM--UT (part).....	1,998.46	6,068	3.0
San Juan County (part).....	1,998.46	6,068	3.0
Northwestern Shoshone Reservation, UT.....	0.30	0	0.0
Box Elder County (part).....	0.30	0	0.0
Paiute (UT) Reservation, UT.....	50.80	273	5.4
Iron County (part).....	3.84	119	31.0
Millard County (part).....	2.01	34	16.9
Sevier County (part).....	2.15	30	13.9
Washington County (part).....	42.79	90	2.1
Skull Valley Reservation, UT.....	28.16	23	0.8
Tooele County (part).....	28.16	23	0.8
Uintah and Ouray Reservation and Off-Reservation Trust Land, UT.....	6,774.15	24,369	3.6
Uintah and Ouray Reservation, UT.....	6,772.87	24,369	3.6
Carbon County (part).....	87.16	0	0.0
Duchesne County (part).....	2,869.58	18,605	6.5
Grand County (part).....	315.22	0	0.0
Uintah County (part).....	2,881.89	5,753	2.0
Utah County (part).....	5.86	0	0.0
Wasatch County (part).....	613.16	11	0.0
Uintah and Ouray Off-Reservation Trust Land, UT.....	1.28	0	0.0
Carbon County (part).....	1.01	0	0.0
Emery County (part).....	0.04	0	0.0
Grand County (part).....	0.23	0	0.0
Ute Mountain Reservation and Off-Reservation Trust Land, CO--NM--UT (part).....	23.45	242	10.3
Ute Mountain Reservation, CO--NM--UT (part).....	11.81	242	20.5
San Juan County (part).....	11.81	242	20.5
Ute Mountain Off-Reservation Trust Land, CO--NM--UT.....	11.64	0	0.0
San Juan County (part).....	11.64	0	0.0





# Appendixes

---

Several appendixes traditionally found in printed reports are now available in a separate volume. For the following, see CPH-1-A, *Summary Population and Housing Characteristics, Selected Appendixes*, on the Internet at <[www.census.gov/prod/cen2010/cph-1-a.pdf](http://www.census.gov/prod/cen2010/cph-1-a.pdf)> :

Appendix A. Geographic Terms and Concepts

Appendix B. Definitions of Subject Characteristics

Appendix C. Data Collection and Processing Procedures

Appendix D. Questionnaire

Appendix F. Operational Overview and Accuracy of the Data

Appendix G. Residence Rule and Residence Situations for the 2010 Census of the United States

Appendix H. Acknowledgments

This Appendix section contains:

Appendix E. Maps







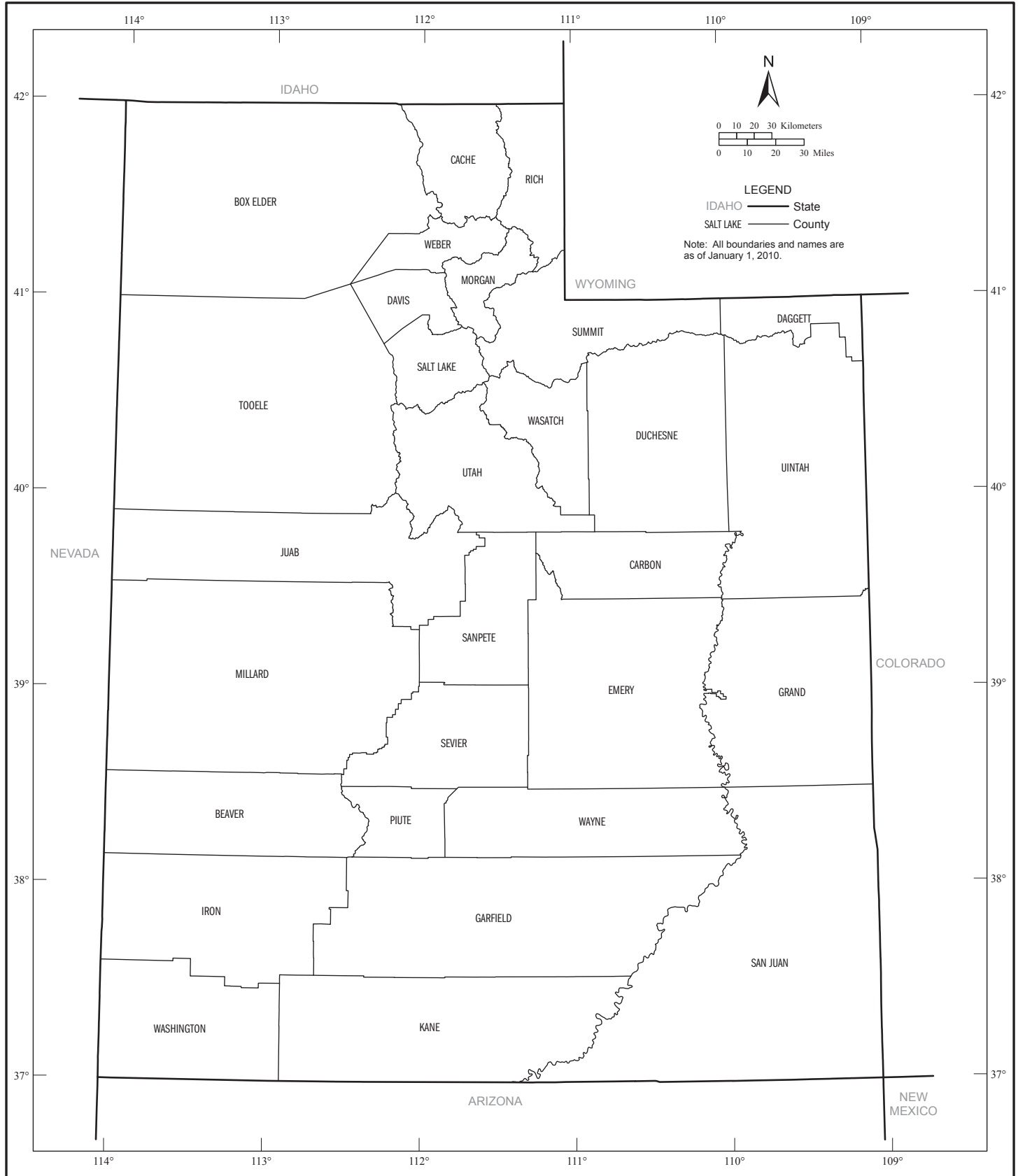



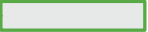

# Appendix E. Maps

## Counties



**Geographic Areas Reference Map Legend**

	<b>CAMPO</b>	American Indian Reservation (Federal) <sup>1</sup>		ROME	Incorporated Place
	<b>ZIA</b>	Off-Reservation Trust Land		Zena	Census Designated Place
		State		<i>Lake Erie</i>	Large River, Lake, Water Body, or Shoreline
	<b>ERIE</b>	County		A fishhook joins contiguous and/or discontinuous parts of the same geographic entity.	
	<b>YORK</b>	County Subdivision		<b>SEE INSET A</b>	Inset

<sup>1</sup> A '\*' following an American Indian area name indicates that tribal subdivisions are defined for that area. The tribal subdivision boundaries are displayed on the tribal subdivision map(s) immediately following the geographic areas reference maps.

Note: All legal and statistical area boundaries and names are as of January 1, 2010. Where international, state, county, independent city, and/or county subdivision boundaries coincide, the map shows the boundary symbol for the highest level of these geographic entities. The county and independent city boundaries are always shown. Where a county subdivision boundary symbol coincides with a place boundary, the map does not show the place boundary symbol. Where American Indian Reservation (Federal), American Indian Reservation (State), State Designated Tribal Statistical Area, and/or Tribal Designated Statistical Area boundaries coincide with a county subdivision boundary, the map does not show the county subdivision boundary symbol. Any geographic entity name may include '(pt)' if some portion of the entity extends beyond the limits of the map area displayed on the page, or if multiple discontinuous pieces of the entity have been discretely labeled on the page. A geographic entity name may include '(pts)' if many discontinuous pieces exist for that entity that cannot be discretely labeled. The boundaries shown on this map are for Census Bureau statistical data collection and tabulation purposes only; their depiction and designation for statistical purposes does not constitute a determination of jurisdictional authority or rights of ownership or entitlement.

**Section Locator**

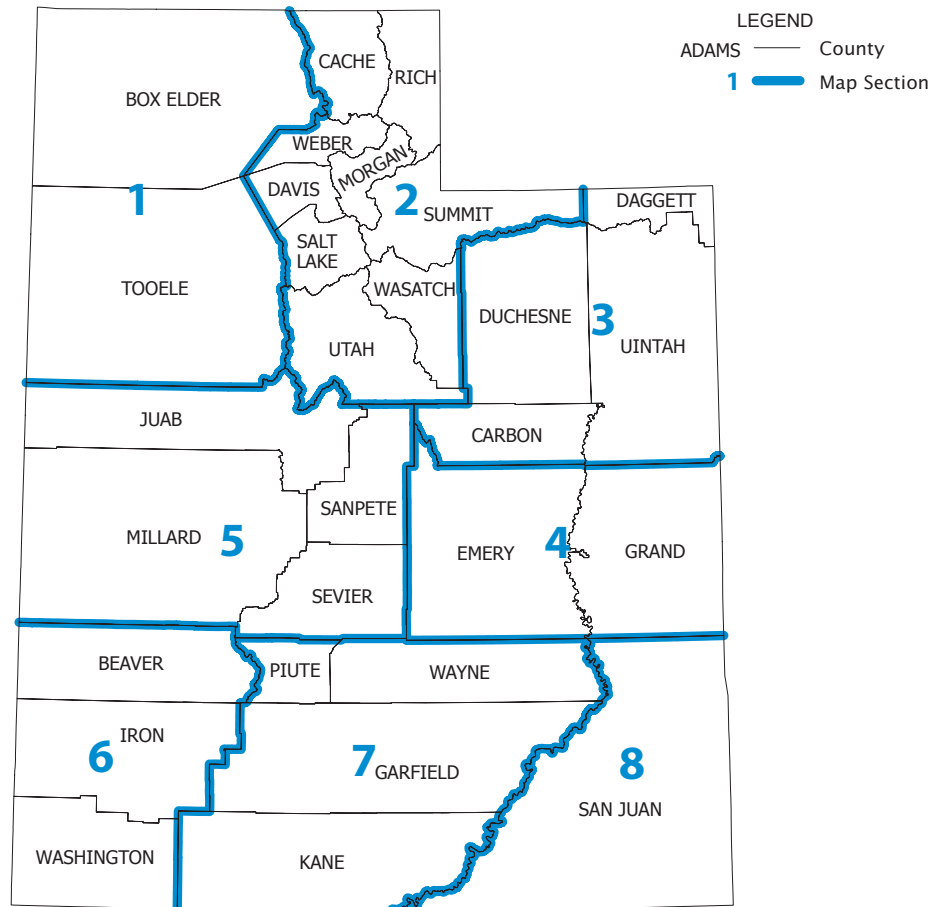

## Geographic Areas Reference Map Legend, Section Locator, and Location Index

---

### County Location Index

This list presents the map section numbers for each county in the state.  
Map section numbers refer to the geographic areas reference maps only.

COUNTY	MAP SEC
Beaver	6
Box Elder	1
Cache	2
Carbon	3
Daggett	3
Davis	2
Duchesne	3
Emery	4
Garfield	7
Grand	4
Iron	6
Juab	5
Kane	7
Millard	5
Morgan	2
Piute	7
Rich	2
Salt Lake	2
San Juan	8
Sanpete	5
Sevier	5
Summit	2
Tooele	1
Uintah	3
Utah	2
Wasatch	2
Washington	6
Wayne	7
Weber	2

# American Indian Areas, Counties, County Subdivisions, and Places - Section 1

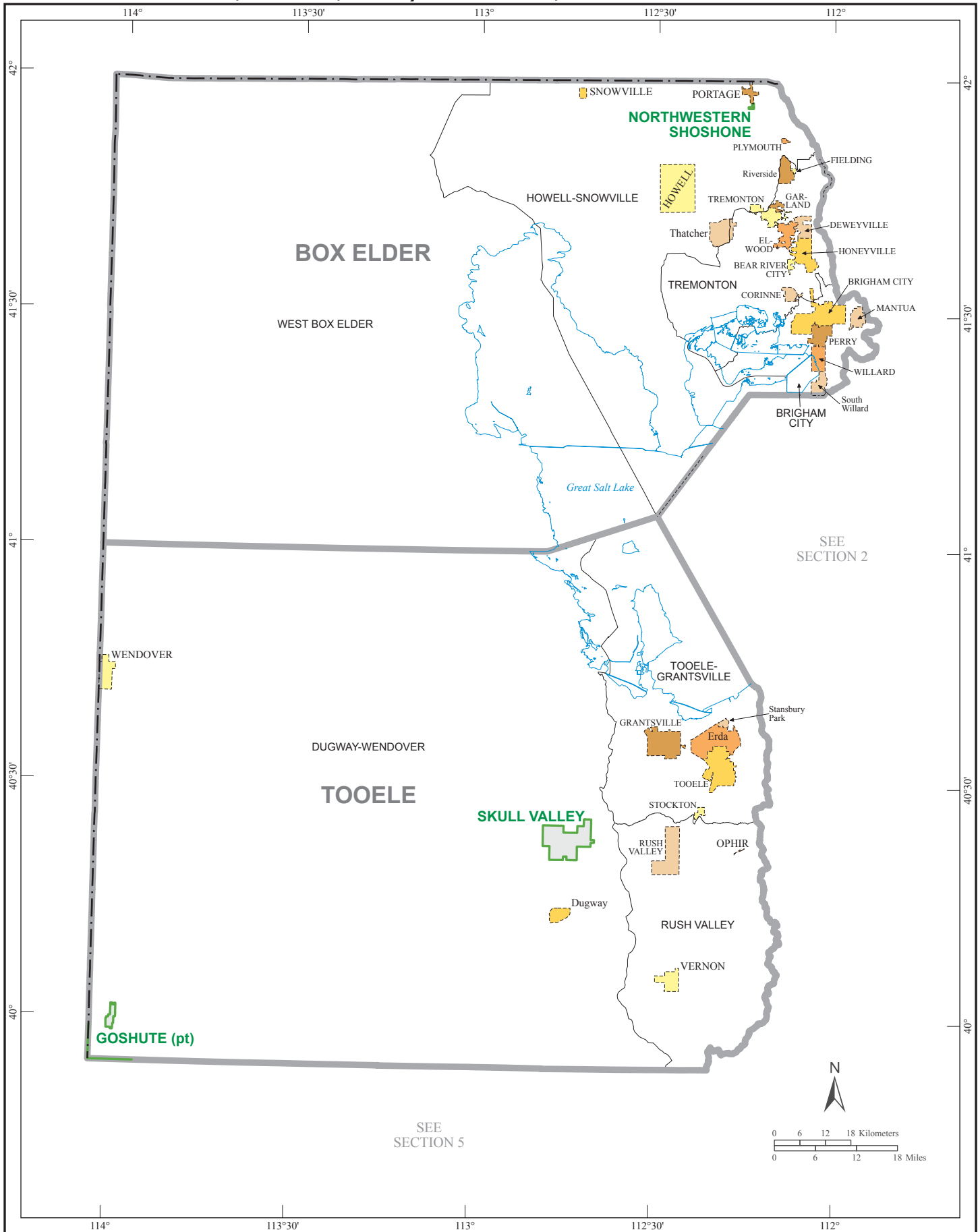

# American Indian Areas, Counties, County Subdivisions, and Places - Section 2

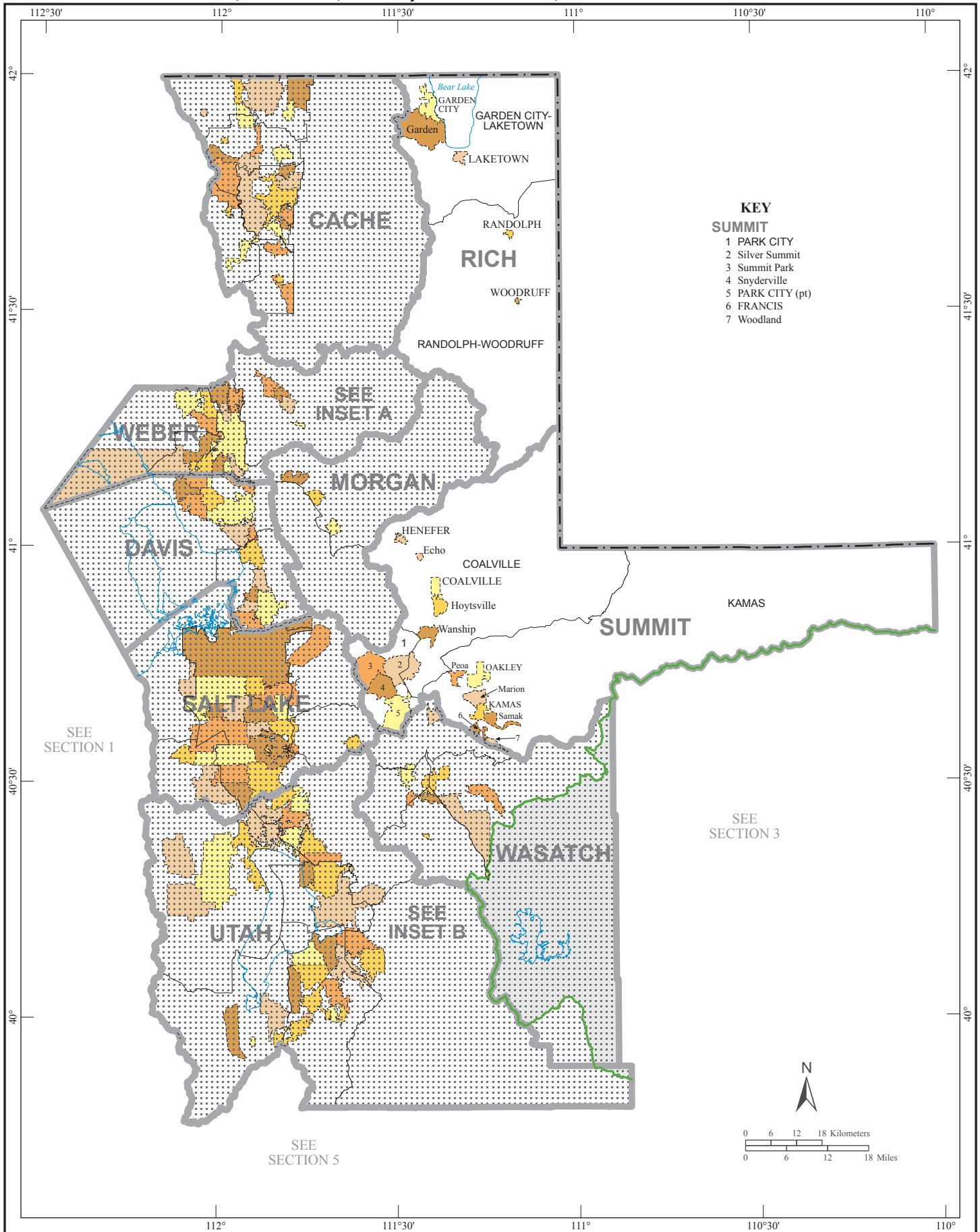

# American Indian Areas, Counties, County Subdivisions, and Places - Section 3

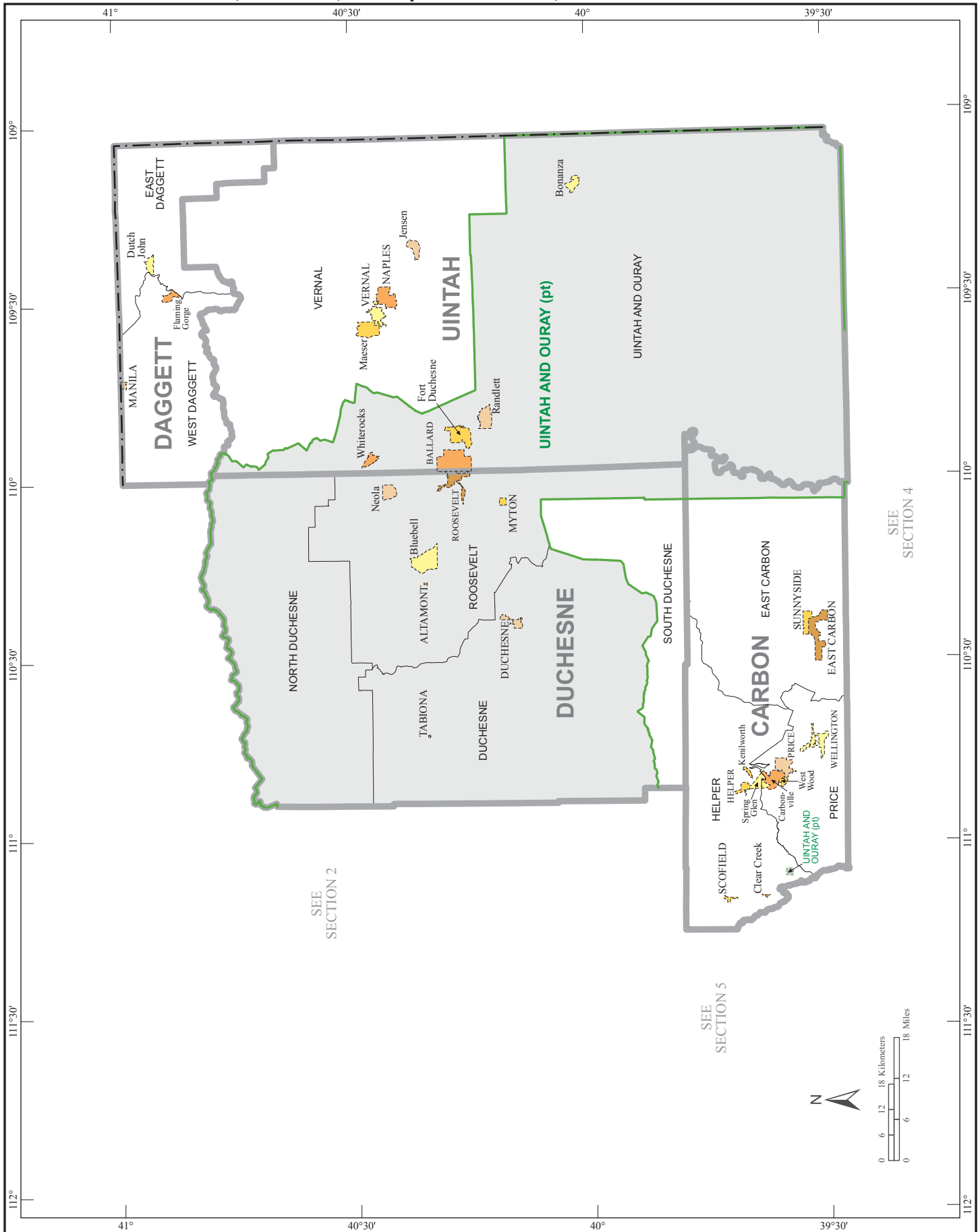

SEE SECTION 4

SEE SECTION 2

SEE SECTION 5



# American Indian Areas, Counties, County Subdivisions, and Places - Section 4

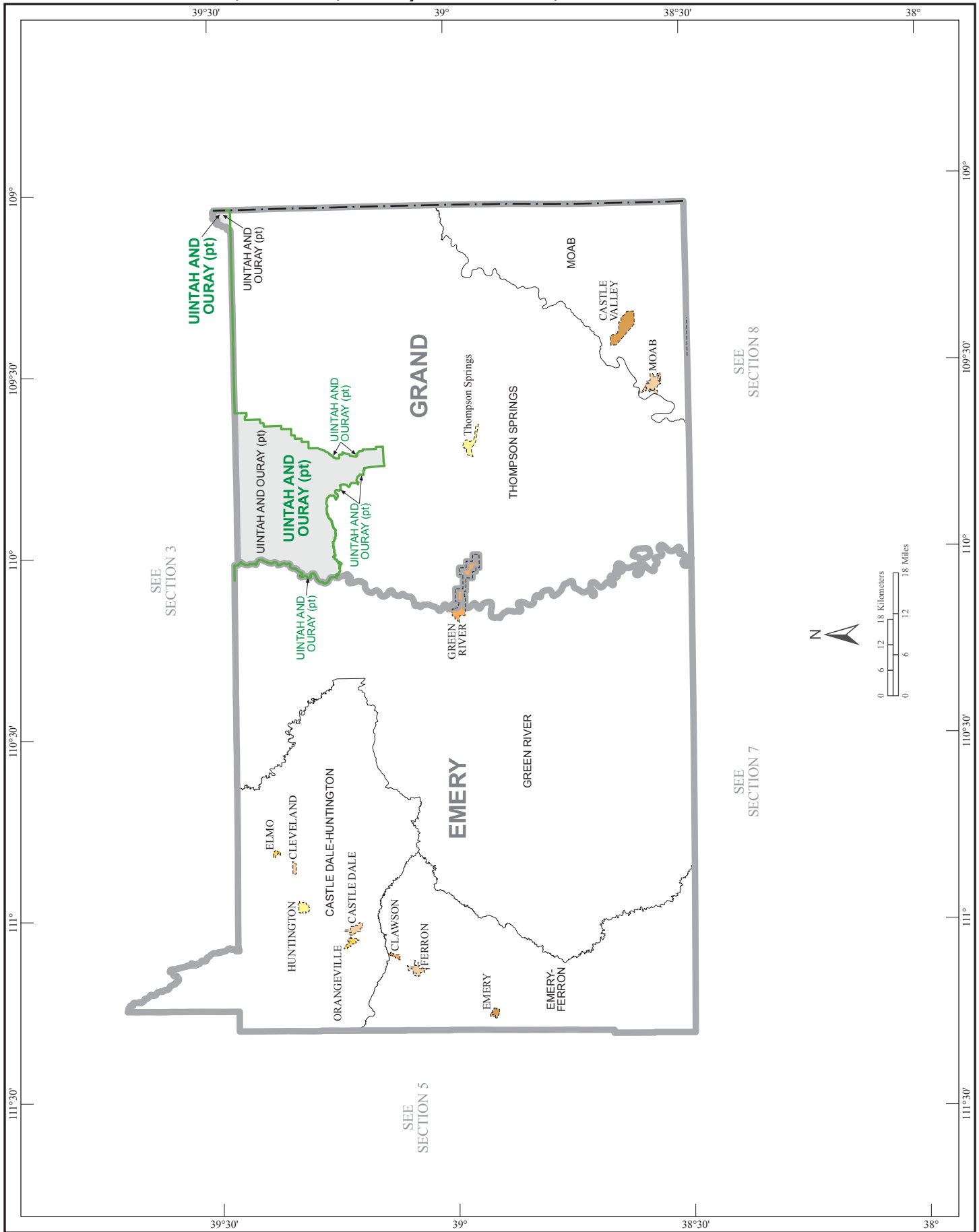



# American Indian Areas, Counties, County Subdivisions, and Places - Section 6

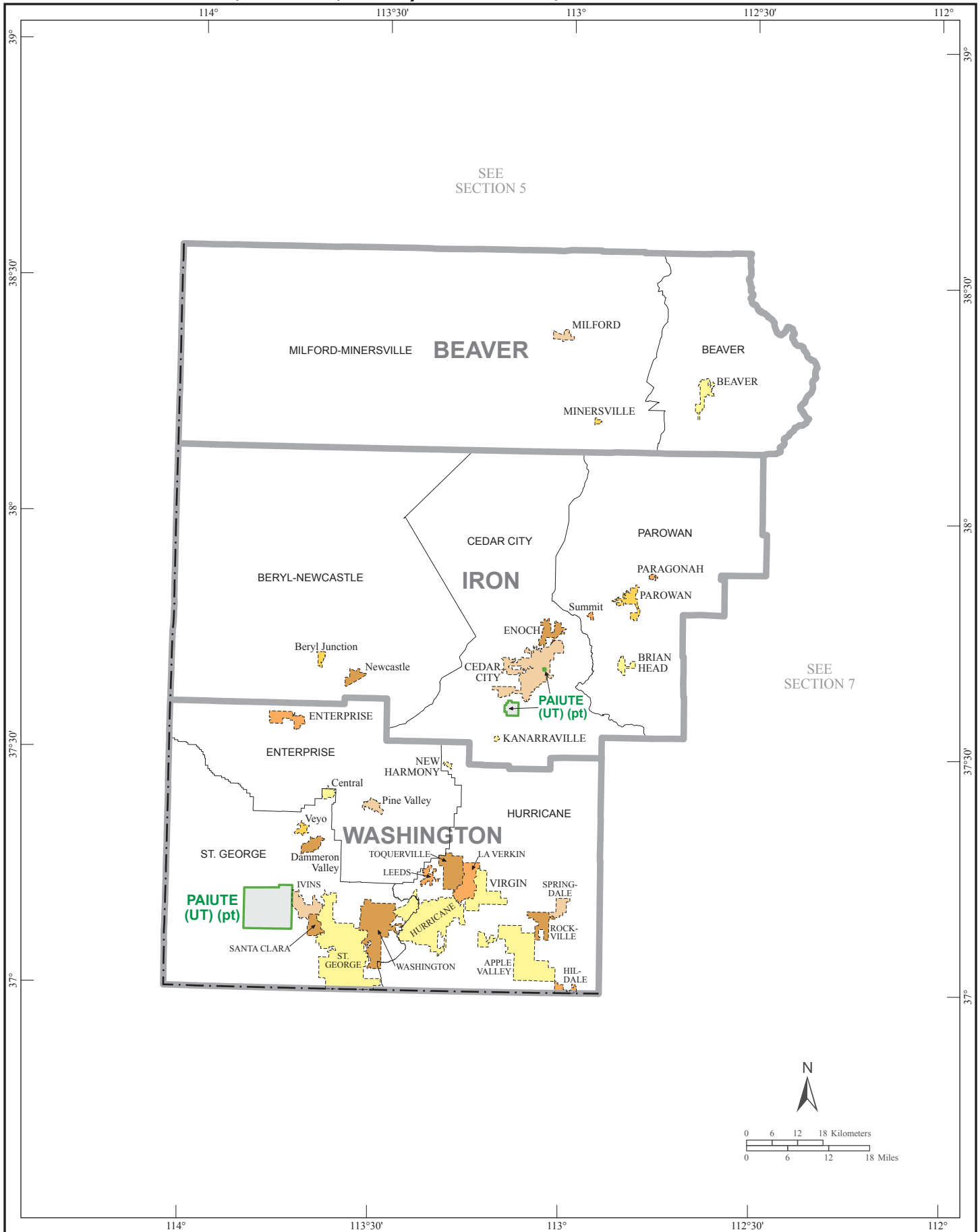

# American Indian Areas, Counties, County Subdivisions, and Places - Section 7

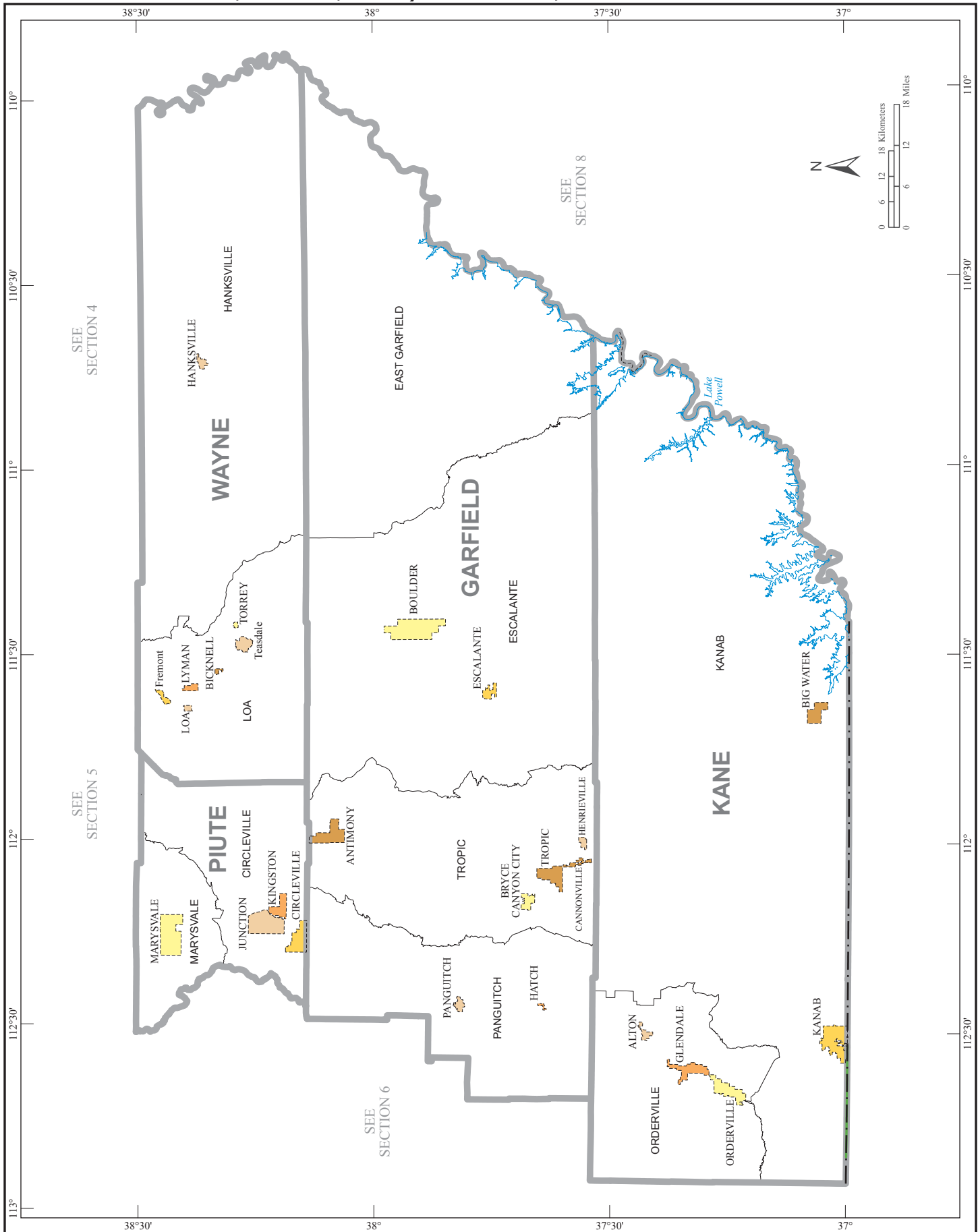

**American Indian Areas, Counties, County Subdivisions, and Places - Section 8**

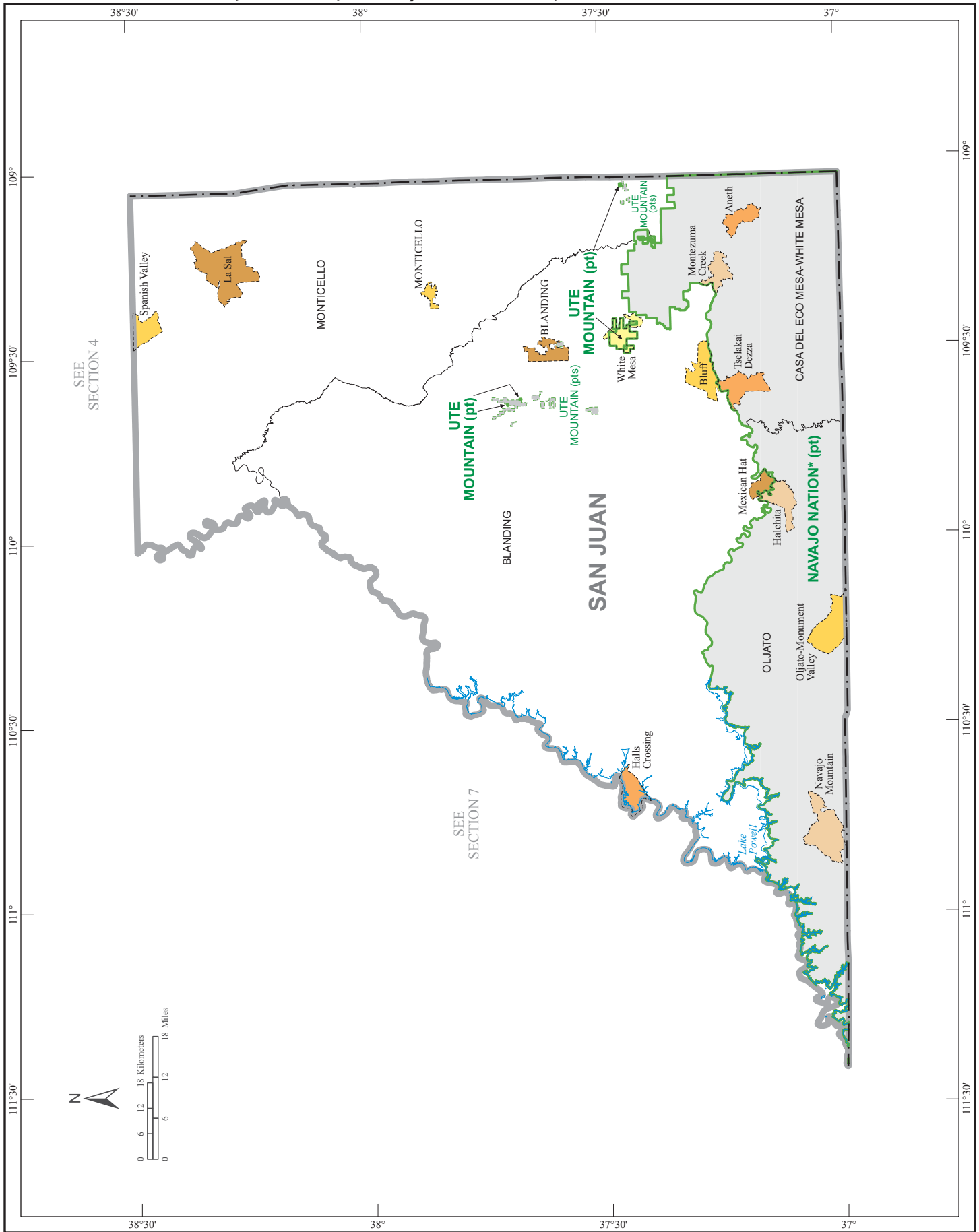

# American Indian Areas, Counties, County Subdivisions, and Places - Inset A

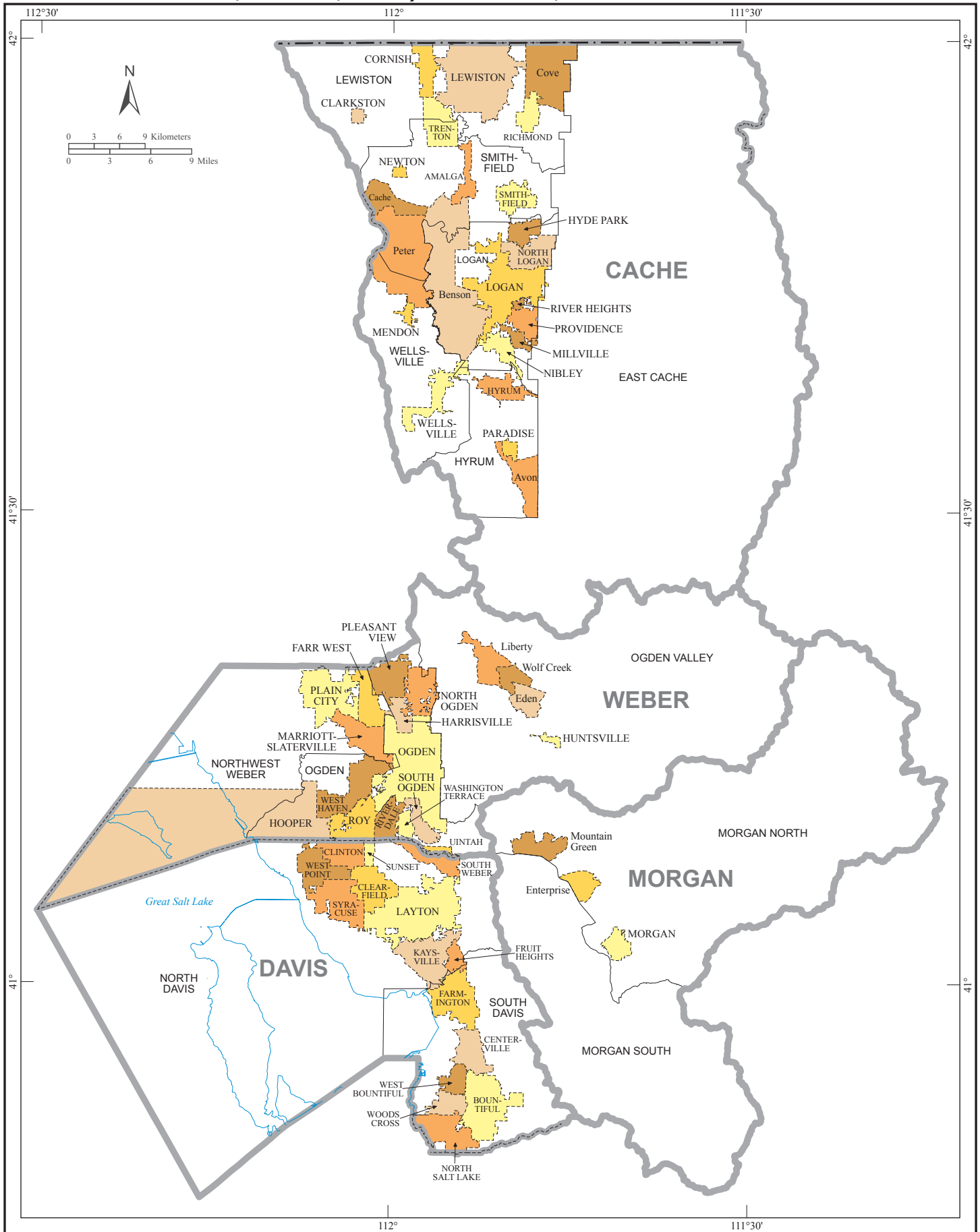

**American Indian Areas, Counties, County Subdivisions, and Places - Inset B**

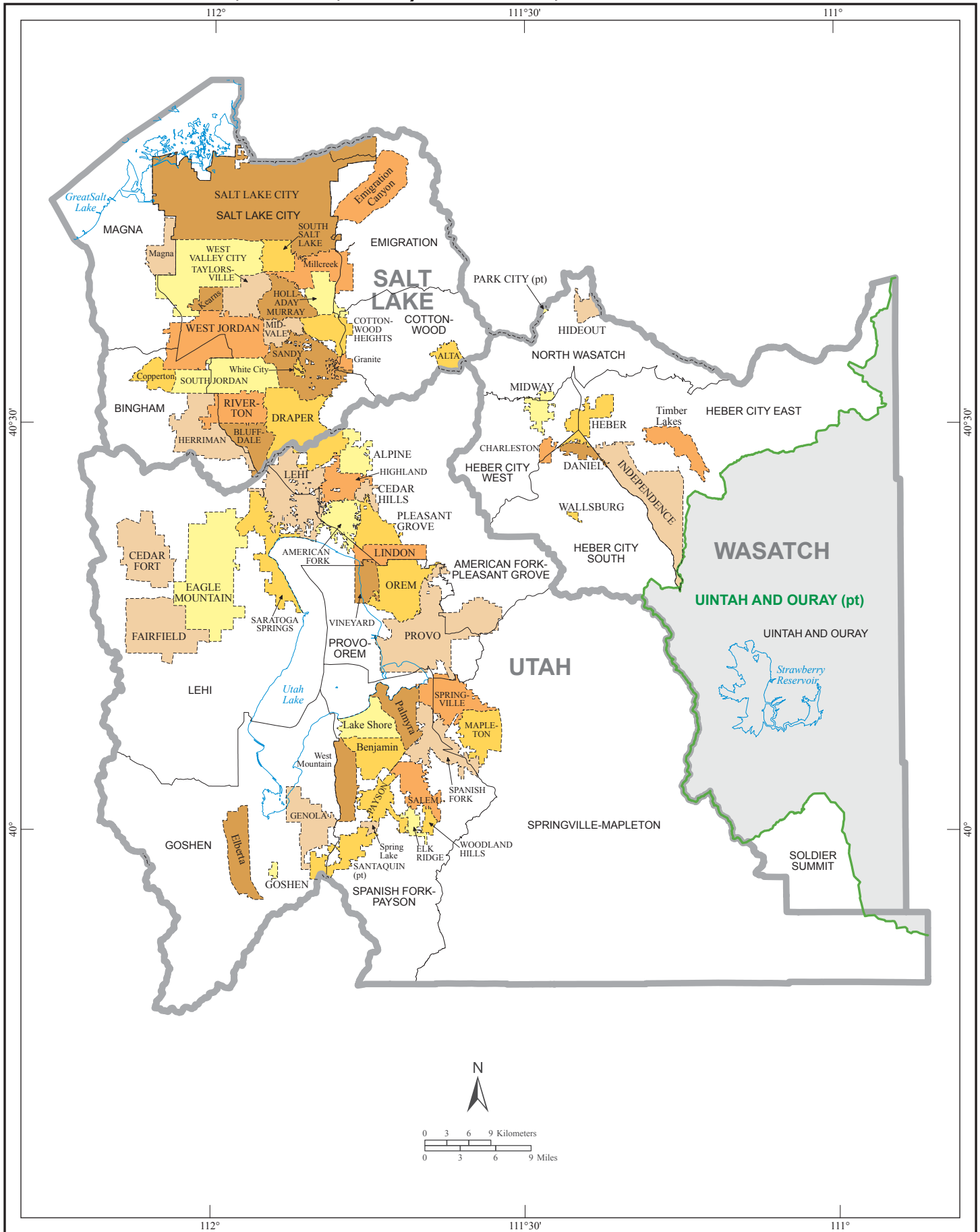

# American Indian Reservation and Off-Reservation Trust Land, Tribal Subdivisions - Navajo Nation (pt)

