

2007 Annual Report

Migratory Bird Conservation Commission



The Migratory Bird Conservation Commission

Section 2 of the Migratory Bird Conservation Act of February 18, 1929 (Act), established the Migratory Bird Conservation Commission.

Section 2, as amended. A Commission to be known as the Migratory Bird Conservation Commission, consisting of the Secretary of the Interior, as Chairman; the Administrator of the Environmental Protection Agency; the Secretary of Agriculture; two Members of the Senate, to be selected by the President of the Senate; and two Members of the House of Representatives, to be selected by the Speaker, is created and authorized to consider and pass upon any area of land, water, or land and water that may be recommended by the Secretary of the Interior for purchase or rental under this Act, and to fix the price or prices at which such area may be purchased or rented; and no purchase or rental shall be made of any such area until it has been duly approved for purchase or rental by said Commission. Any Member of the House of Representatives, who is a member of the Commission, if reelected to the succeeding Congress, may serve

on the Commission notwithstanding the expiration of a Congress. Any vacancy on the Commission shall be filled in the same manner as the original appointment. The ranking officer of the branch or department of a State to which is committed the administration of its game laws, or his authorized representative, shall be a member ex officio of said Commission for the purpose of considering and voting on all questions relating to the acquisition, under said sections, of areas in his State. For purposes of said sections, the purchase or rental of any area of land, water, or land and water includes the purchase or rental of any interest in any such area of land, water, or land and water.

In 1989, the Commission acquired the additional responsibility of approving project funding under the North American Wetlands Conservation Act. This Act provides Federal funding to encourage partnerships to protect, enhance, restore, and manage wetlands and other habitats for migratory birds and other fish and wildlife. The North American Wetlands Conservation Council, which was created by

this legislation, submits project recommendations to the Commission for funding approval.

Membership

Hon. Dirk Kempthorne
Secretary of the Interior, Chairman

Hon. Mike Johanns
Secretary of Agriculture

Hon. Stephen L. Johnson
Administrator, Environmental Protection Agency

Hon. Blanche L. Lincoln
Senator from Arkansas

Hon. Thad Cochran
Senator from Mississippi

Hon. John D. Dingell
Representative from Michigan

Hon. Wayne T. Gilchrest
Representative from Maryland

A. Eric Alvarez,
Secretary to the Commission
Telephone: (703) 358-1716

Migratory Bird Conservation Commission 2007 Annual Report

Table of Contents

Small Wetlands Program 50 th Anniversary	1
The Migratory Bird Conservation Fund (MBCF)	2
MBCC Approvals for Fiscal Year 2007	3
MBCF Land Acquisitions for Fiscal Year 2007	4
National Wildlife Refuge System – New Area and Boundary Approvals for Fiscal Year 2007	5
National Wildlife Refuge System – New Area Boundary Approval and Map	6
National Wildlife Refuge System – Boundary Addition Approvals and Maps	8
National Migratory Bird Refuge Areas and Waterfowl Production Areas Notes on Tables One and Two	22
National Migratory Bird Refuge Areas Map	23
Table One - National Migratory Bird Refuge Areas	24
Waterfowl Production Areas Map	34
Table Two - Waterfowl Production Areas by State	35
North American Wetlands Conservation Fund MBCC Approvals for Fiscal Year 2007	41
Table Three - U.S. Wetlands Conservation Standard and Small Grant Proposals MBCC Approvals for Fiscal Year 2007	42
Table Four - Canadian Wetlands Conservation Proposals MBCC Approvals for Fiscal Year 2007	44
Table Five - Mexican Wetlands Conservation Proposals MBCC Approvals for Fiscal Year 2007	45
MBCC Membership Chart	46

Small Wetlands Program 50th Anniversary

August 2008 will mark the 50th anniversary of the Fish and Wildlife Service's Small Wetlands Program, created to stem the rapid loss of important small wetlands and grassland habitat across the United States' Prairie Pothole Region. In its half-century of existence, the Small Wetlands Program has developed into one of the most successful landscape-level conservation efforts in the United States, complementing the success of the Federal Duck Stamp Program.

The Small Wetlands Program began in 1958 as an amendment to the Migratory Bird Hunting Stamp Act of 1934 (also known as the Duck Stamp Act). It authorized the Service to use Duck Stamp funds to acquire Waterfowl Production Areas, small wetland and pothole areas and interests, for the benefit of migratory

waterfowl. Since the program's inception, with Migratory Bird Conservation Commission approval, the Service has permanently protected nearly three million acres of prairie habitat.

The wetlands and virgin grasslands in this glacially-created landscape are an invaluable natural resource. While the region accounts for just ten percent of North American waterfowl breeding habitat, it produces nearly half of the continent's total ducks. These lands also help connect people with nature by providing excellent opportunities for bird watching, hunting, photography, and environmental education.

This year the Service is celebrating the Small Wetlands Program by highlighting its successful past and the need to continue conserving this resource for

the future. In addition to providing information at events across the country, the Service has developed a Web site to help inform the public about prairie habitat conservation and to provide other communication materials to help tell this great conservation story.

What can you do? Buy a Federal Duck Stamp. And more importantly, tell people how important Federal Duck Stamps are to ensuring healthy populations of all migratory birds. For more information on Service actions and activities, and to find out how you can get involved, please visit the Service's Small Wetlands Program Web site: www.fws.gov/refuges/smallwetlands.

To purchase a Federal Duck Stamp, please visit the Web site: www.duckstamp.com.



The Migratory Bird Conservation Fund

The Migratory Bird Hunting Stamp Act of March 18, 1934 (Duck Stamp Act), created the Migratory Bird Conservation Fund (MBCF), to provide the Department of the Interior with monies to acquire migratory bird habitat. There are three major sources of funds deposited into the MBCF account. The most well-known source is the revenue received from the sale of Migratory Bird Hunting and Conservation Stamps, commonly known as Duck Stamps, as provided for under the Duck Stamp Act. The other two major sources include appropriations authorized by the Wetlands Loan Act of October 4, 1961, as amended, and import duties collected on arms and ammunition, as provided for under the Emergency Wetlands Resources Act of 1986.

The MBCF finances two Fish and Wildlife Service land acquisition programs which are administered by the Division of Realty. The first program purchases

major migratory bird conservation areas under the authority of the Migratory Bird Conservation Act of 1929, as amended. The second program purchases small natural wetlands, grasslands and interests, known as Waterfowl Production Areas, under the authority of the Duck Stamp Act, as amended. These are located primarily in the Prairie Pothole Region of the upper Midwest and the northern Great Plains.

In Fiscal Year 2007, \$44,096,057 was available for obligation from the MBCF. The Department of the Interior, through the Service, obligated a total of \$43,566,914. This includes \$15,791,007 for the acquisition of land and interests in land totaling 15,359 acres in major migratory bird conservation areas. It also includes \$16,564,812 for the acquisition of Waterfowl Production Areas totaling 32,063 acres.



MBCC Approvals for Fiscal Year 2007

In Fiscal Year 2007, the Migratory Bird Conservation Commission approved the 2,367-acre acquisition boundary at Assabet River National Wildlife Refuge in Middlesex County, Massachusetts. The refuge was created in 2000, when the Ft. Devens Army Base transferred ecologically important areas of the former Sudbury Training Annex to the Service, in accordance with the Defense Base Realignment and Closure Act, for the benefit of migratory birds.

Also, in Fiscal Year 2007, the Commission granted boundary addition approval for 49,871 acres at seven previously approved migratory bird areas, and price approval and price re-approval for 6,553 acres at ten previously approved areas.

Area Approval - New Area

<i>Area</i>	<i>State</i>	<i>Approval Date</i>	<i>Acres</i>
Assabet River NWR	Massachusetts	9/12/07	2,367
Total			2,367

Area Approvals – Boundary Additions

<i>Area</i>	<i>State</i>	<i>Approval Date</i>	<i>Acres</i>
Grasslands WMA	California	9/12/07	46,850
Missisquoi NWR	Vermont	6/13/07	156
Lake Umbagog NWR	New Hampshire	9/12/07	727
Rappahannock River Valley NWR	Virginia	9/12/07	174
Red Rock Lakes NWR	Montana	3/14/07	320
San Bernard NWR	Texas	3/14/07	46
Trinity River NWR	Texas	9/12/07	1,598
Total			49,871

Price Approvals

<i>Area</i>	<i>State</i>	<i>Approval Date</i>	<i>Acres</i>
Bald Knob NWR	Arkansas	3/14/07	212
Cache River NWR	Arkansas	9/12/07	1,140
Cat Island NWR	Louisiana	3/14/07	850
Coldwater River NWR	Mississippi	3/14/07	320
Edwin B. Forsythe NWR	New Jersey	3/14/07	85
Panther Swamp NWR	Mississippi	3/14/07	800
Panther Swamp NWR	Mississippi	9/12/07	404
Silvio O. Conte NFWR	Massachusetts	9/12/07	31
Total			3,842

Price Re-approvals

<i>Area</i>	<i>State</i>	<i>Approval Date</i>	<i>Acres</i>
Halfbreed Lake NWR	Montana	6/13/07	640
Ouray NWR	Utah	6/13/07	1,141
Panther Swamp NWR	Mississippi	6/13/07	640
Silvio O. Conte NFWR	Massachusetts	3/14/07	149
Wapanocca NWR	Arkansas	9/12/07	141
Total			2,711
Grand Total			58,971

MBCF Land Acquisitions for Fiscal Year 2007

Land Contracted for Purchase or Lease

National Wildlife Refuge System: Purchase

<i>Area</i>	<i>State</i>	<i>Acres</i>	<i>Cost</i>
Bald Knob NWR	Arkansas	212	\$ 425,000
Blackwater NWR	Maryland	295	\$ 1,179,840
Cache River NWR	Arkansas	423	\$ 899,335
Cat Island NWR	Louisiana	145	\$ 300,000
Coldwater River NWR	Mississippi	328	\$ 768,000
Detroit River IWR	Michigan	32	\$ 149,068
Edwin B. Forsythe NWR	New Jersey	25	\$ 253,400
Grasslands WMA	California	255	\$ 710,000
Missisquoi NWR	Vermont	156	\$ 250,000
Montezuma NWR	New York	446	\$ 580,812
North Central Valley WMA	California	795	\$ 1,398,848
Overflow NWR	Arkansas	383	\$ 536,000
Panther Swamp NWR	Mississippi	801	\$ 2,200,000
Red Rock Lakes NWR	Montana	1,284	\$ 2,083,218
San Bernard NWR	Texas	46	\$ 357,000
Silvio O. Conte NFWR	Massachusetts	197	\$ 327,360
Silvio O. Conte NFWR	Vermont	77	\$ 59,000
Sunkhaze Meadows NWR	Maine	219	\$ 109,500
Trinity River NWR	Texas	1,597	\$ 2,994,000
Willow-Creek Lurline WMA	California	100	\$ 141,900
Totals		7,816	\$15,722,281

National Wildlife Refuge System: Lease

<i>Area</i>	<i>State</i>	<i>Acres</i>	<i>Cost</i>
Cokeville Meadows NWR	Wyoming	788	\$ 3,995
Dahomey NWR	Mississippi	260	\$ 2,600
Halfbreed Lake NWR	Montana	640	\$ 1,512
Lacassine NWR	Louisiana	640	\$ 12,800
Lost Trail NWR	Montana	240	\$ 196
Ouray NWR	Utah	3,833	\$ 18,750
Panther Swamp NWR	Mississippi	640	\$ 16,320
St. Catherine Creek NWR	Mississippi	502	\$ 12,553
Totals		7,543	\$ 68,726

National Wildlife Refuge System: Waterfowl Production Areas

<i>State</i>	<i>Interest Acquired</i>	<i>Acres</i>	<i>Cost</i>
Iowa	Fee	306	\$ 900,700
Minnesota	Fee	1,311	\$ 4,161,780
Minnesota	Easement	1,794	\$ 1,634,125
Montana	Easement	1,097	\$ 218,079
Montana	Lease	1,415	\$ 3,800
North Dakota	Easement	4,899	\$ 1,315,750
South Dakota	Fee	108	\$ 220,000
South Dakota	Easement	20,831	\$ 7,652,075
Wisconsin	Fee	302	\$ 458,503
Totals		32,063	\$16,564,812
Grand Totals		47,422	\$32,355,819

National Wildlife Refuge System New Area and Boundary Approvals for Fiscal Year 2007

Assabet River National Wildlife Refuge
Middlesex County, Massachusetts

Grasslands Wildlife Management Area
Merced County, California

Lake Umbagog National Wildlife Refuge
Coos County, New Hampshire

Missisquoi National Wildlife Refuge
Franklin County, Vermont

**Rappahannock River Valley
National Wildlife Refuge**
Richmond County, Virginia

Red Rock Lakes National Wildlife Refuge
Beaverhead County, Montana

San Bernard National Wildlife Refuge
Brazoria County, Texas

Trinity River National Wildlife Refuge
Liberty County, Texas



National Wildlife Refuge System

New Area Boundary Approval

Assabet River National Wildlife Refuge *Middlesex County, Massachusetts*

The Migratory Bird Conservation Commission approved the Assabet River National Wildlife Refuge on September 12, 2007. The refuge was established in 2000 when the Department of the Army transferred 2,229 acres to the U.S. Fish and Wildlife Service (Service), in accordance with the Defense Base Realignment and Closure Act. The refuge was established for the purpose of having “particular value in carrying out the national migratory bird management program,” and is comprised of the most ecologically-important areas of the former Sudbury Training Annex at Ft. Devens Army Base. It is further surrounded by large blocks of the Sudbury State

Forest and municipal and privately-owned conservation land, and is managed as part of the Eastern Massachusetts Refuge Complex. The refuge includes a substantial wetland complex, and a large, contiguous block of mature forest, which were both protected by the military from significant human disturbance for more than fifty years. The refuge provides valuable habitat for migratory bird species including the American black duck, mallard, green-winged teal, wood duck, Canada goose, and a host of shorebirds, wading birds, raptors, and neotropical migrant songbirds.

On September 12, 2007, the Commission granted new area boundary approval to the existing 2,229-acre refuge and boundary addition approval for 138

acres, in two ownerships, consisting of wooded swamp and fresh water marsh along the main stem and backwaters of the Assabet River. In addition, the Commission granted price approval for the fee title acquisition of 72 acres, part of the 138-acre addition. The boundary addition and price approval tract directly connect the high quality riverine wetlands of the refuge to the Assabet River, and the Service is now better able to manage for waterfowl and other migratory birds.

The Commission granted new area boundary and addition approval for the 2,367-acre refuge, and price approval for the fee title acquisition of 72 acres, in one ownership, on September 12, 2007.



Assabet River National Wildlife Refuge

Middlesex County, Massachusetts

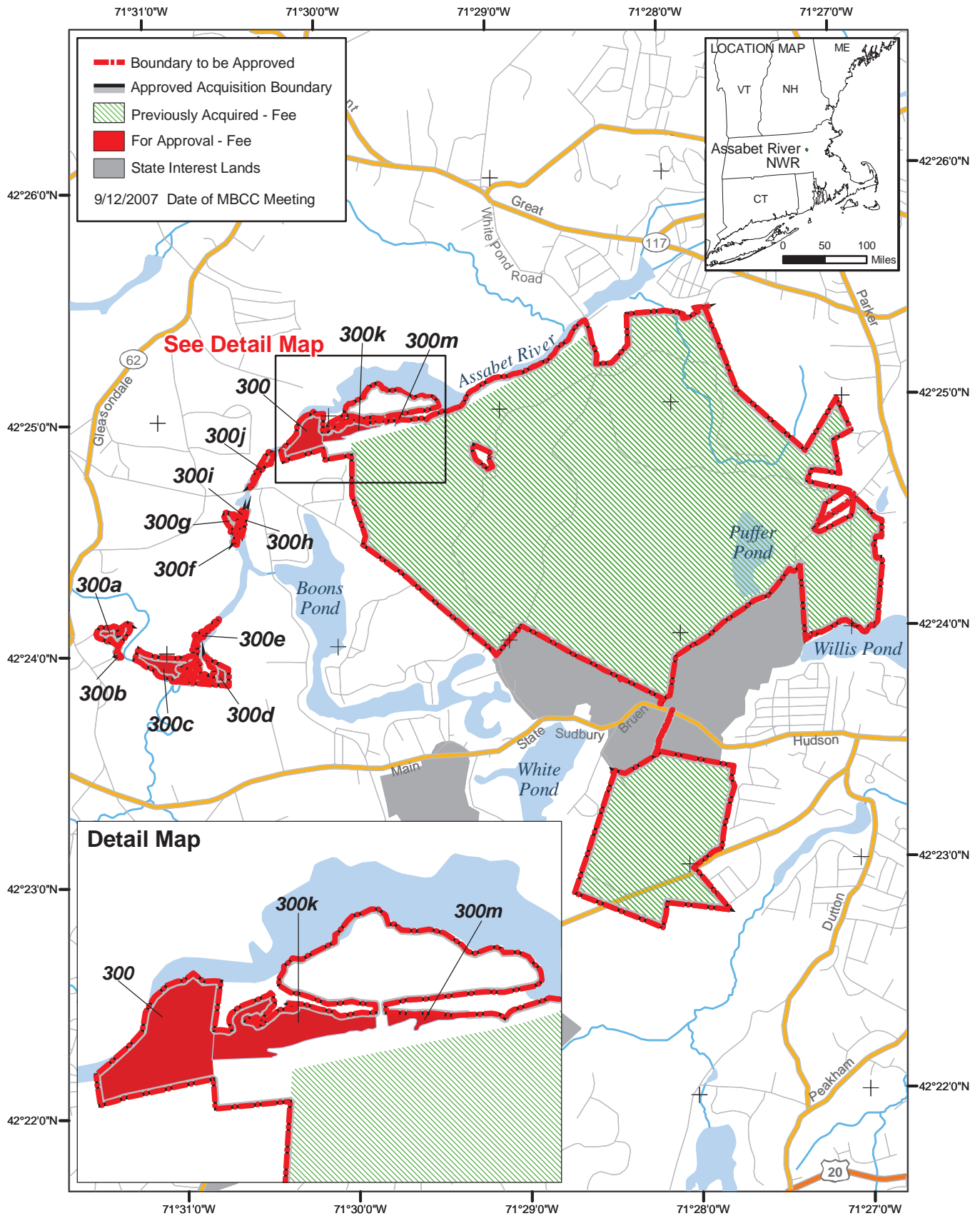

Produced in the Division of Realty
 Hadley, Massachusetts
 Land Status Current to: 2/2004
 Base Map Source: ESRI StreetMap USA
 UTM Zone 18, NAD 1983, Meters
 Map Date: 7/2007

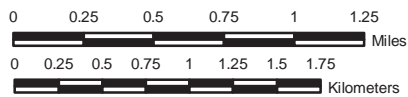

National Wildlife Refuge System Boundary Addition Approvals

Grasslands Wildlife Management Area *Merced County, California*

The Migratory Bird Conservation Commission approved the Grasslands Wildlife Management Area (Grasslands WMA), located in the San Joaquin Valley, on May 23, 1978, with a 48,000-acre acquisition boundary to protect and enhance a major wintering area for migratory waterfowl. The Commission approved the Grasslands WMA East Division boundary on March 27, 1990, to preserve an additional 36,550 acres of wetlands and associated upland habitat.

Grasslands WMA is the largest remaining continuous block of freshwater wetlands in all of California. This area is an

important wintering area for Pacific flyway waterfowl populations, providing habitat for 30 percent of the entire flyway. Numerous species of ducks including the northern pintail, green-winged teal, northern shoveler, and mallard winter here. Grasslands WMA also provides wintering habitat for Ross's goose, lesser snow goose, cackling Canada goose, Pacific greater white-fronted goose, and the lesser and greater sandhill crane.

On September 12, 2007, the Commission granted approval to expand the Grasslands WMA boundary by 46,850 acres to preserve the last remaining unprotected grassland and wetland habitat complex in the San Joaquin Valley. The Service plans to acquire

permanent conservation easements in the project area that will protect the valuable wetlands and grasslands. The Service also plans to work cooperatively with local farmers to promote wildlife-friendly agricultural practices such as managing specific crops that are beneficial to waterfowl, timing of harvests to produce the greatest benefit to waterfowl, using fallowed fields, taking advantage of non-farmed areas, and utilizing water as a management tool. In addition, the Commission granted price approval for the acquisition of a permanent easement covering 255 acres, that supports waterfowl and other migratory birds.



Grasslands Wildlife Management Area

Merced County, California

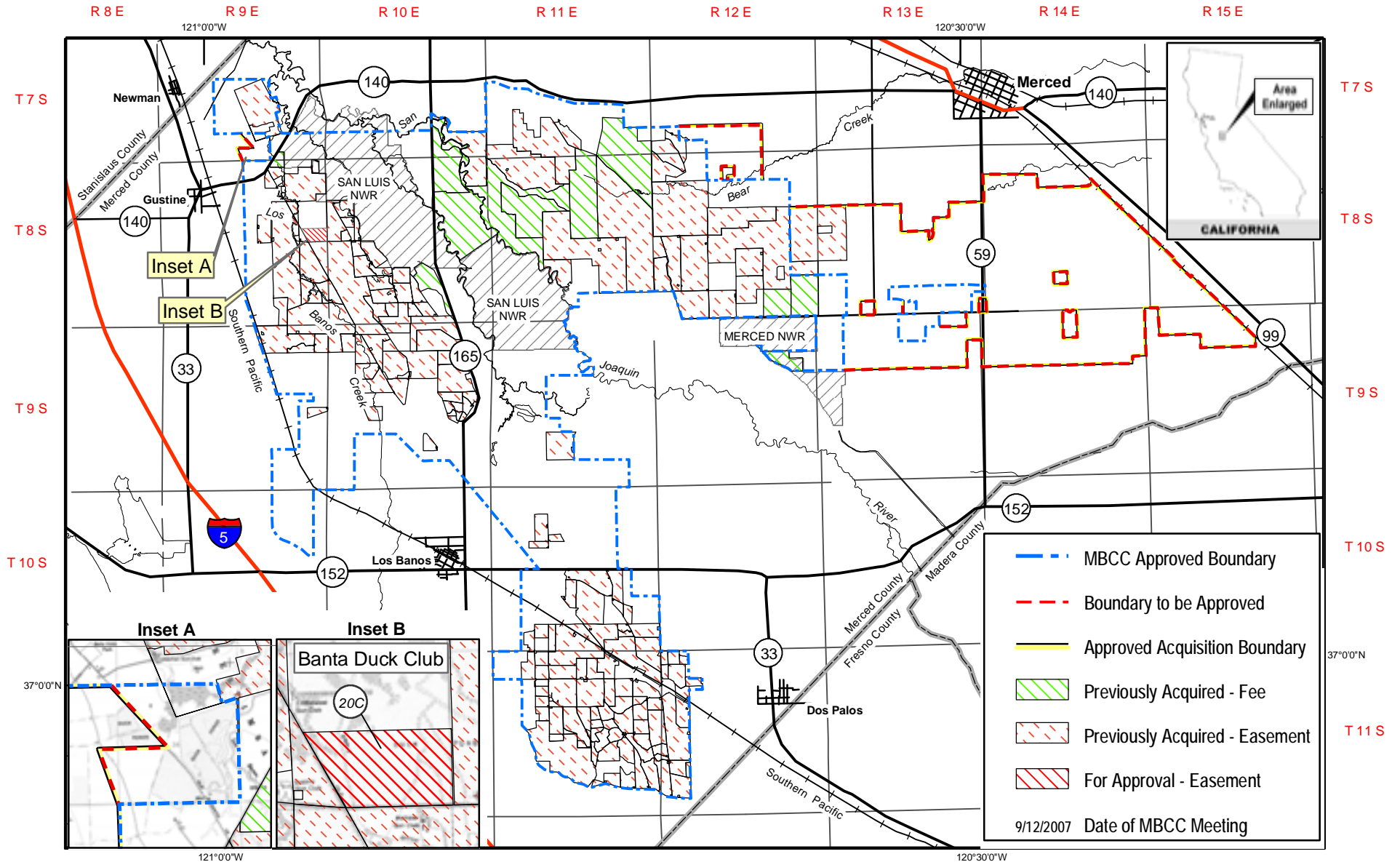

Produced in the California/Nevada Operations Realty Office
 Sacramento, CA
 Current to: 4/15/2007
 Meridian: Mount Diablo
 Index Base Map: DRG



National Wildlife Refuge System Boundary Addition Approvals (continued)

Lake Umbagog National Wildlife Refuge *Coos County, New Hampshire*

The Migratory Bird Conservation Commission approved the Lake Umbagog National Wildlife Refuge on March 21, 1995, to protect and manage a unique and diverse wetland complex for waterfowl and wetland-dependent wildlife species. The refuge includes diverse and extensive palustrine, lacustrine, and riverine wetland complexes recognized as some of the finest wildlife habitat in the States of New Hampshire and Maine. UMBAGOG (pronounced Um-BAY-gog) is a Native American word which translates to “clear water.” The habitat and abundant wildlife found on and around the refuge are recognized as special and important — by Anasagunticook Native Americans, who hunted, trapped and traded around

the lake and its rivers, and to European settlers, who brought farming and logging to the area. The glacial geology, northern climate, and the meandering and seasonally flooding of the Magalloway and Androscoggin Rivers created a unique and richly diverse environment. Located on the northern part of the New Hampshire/Maine border, about one-third of the refuge includes wetland habitat in Maine. Both States are setting aside additional lands to complement the protection of the Lake Umbagog watershed, and both States have listed Lake Umbagog as a priority site for acquisition under the Atlantic Coast Joint Venture of the North American Waterfowl Management Plan.

Wildlife values include waterfowl production and migration habitat, with

a large amount of forested wetland of particular importance to the American black duck, whose populations are declining, and cavity nesters such as wood ducks, goldeneye, and hooded mergansers. Lake Umbagog is also considered the most productive breeding site for the common loon in New Hampshire, and is recognized as one of the most important breeding areas in the northeastern United States for its high nesting success.

The Commission granted boundary addition approval for a 727-acre tract, and price approval for the fee title acquisition of a portion of the tract on September 12, 2007. The Service plans to promote and enhance the habitat for the American black duck and other waterfowl and migratory birds.



Lake Umbagog National Wildlife Refuge

Coos County, New Hampshire

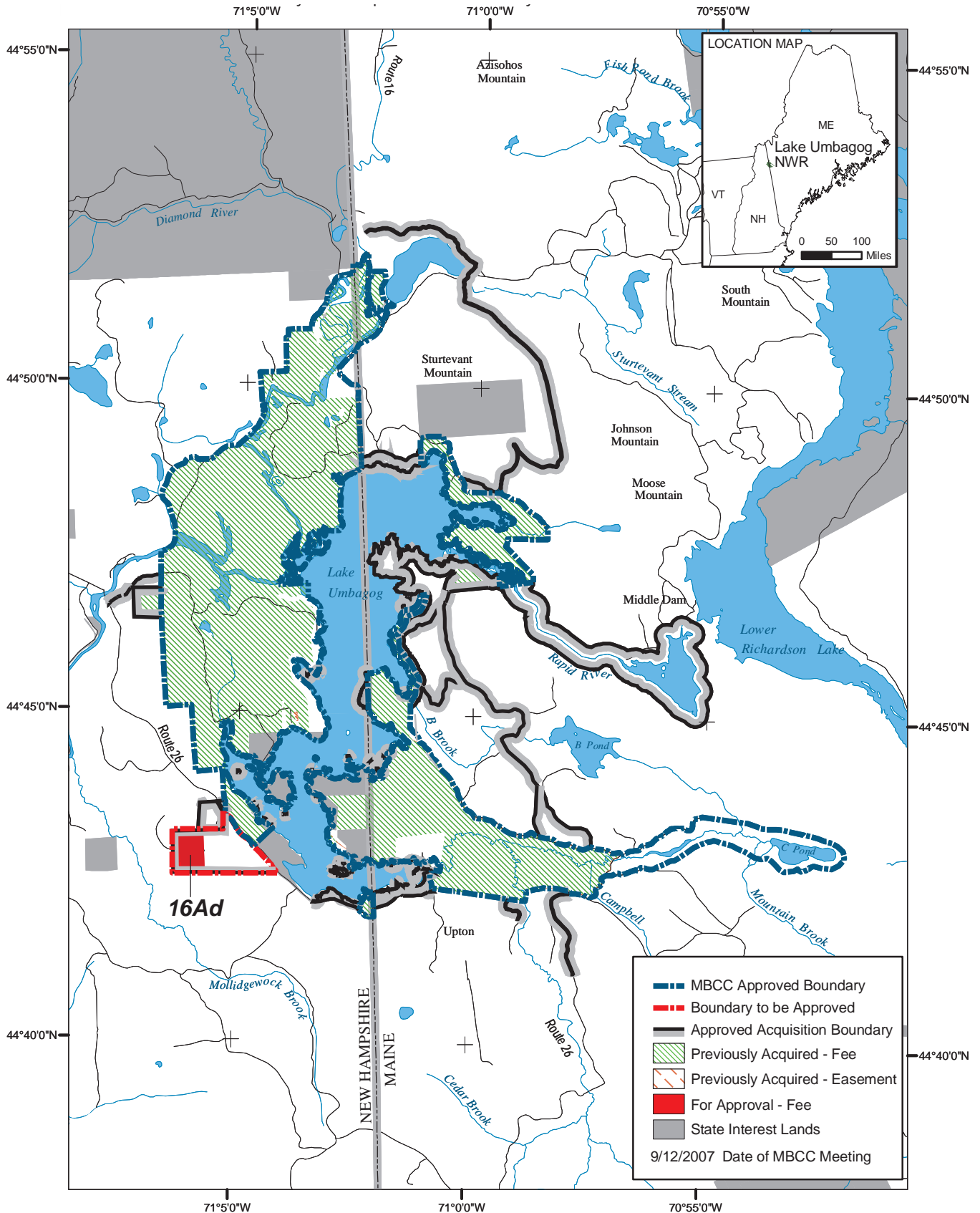

Produced in the Division of Realty
 Hadley, Massachusetts
 Land Status Current to: 2/2007
 Base Map Source: USGS DLG
 UTM Zone 19, NAD 1983, Meters
 Map Date: 7/2007



National Wildlife Refuge System Boundary Addition Approvals (continued)

Missisquoi National Wildlife Refuge

Franklin County, Vermont

The Migratory Bird Conservation Commission approved the Missisquoi National Wildlife Refuge on September 27, 1940, and the Service established it on February 4, 1943, with the purchase of 1,582 acres. The refuge is located in the northwestern part of Vermont, forty miles north of Burlington, on Lake Champlain. It includes most of the Missisquoi River delta where it enters Lake Champlain, and is composed mainly of woodland swamp, hayfields, brushy/shrubby early succession fields, and forests. The floodplain and marshes of the delta provide a major resting and feeding area for several waterfowl species.

The Commission granted boundary addition and price approval for a 156-acre tract located adjacent to the refuge.

The area is part of a productive and valuable wetland and grassland complex providing migration and nesting habitat for waterfowl, wading birds, neotropical migratory birds, and other wetland- and grassland-dependent species. The tract provides habitat for the wood duck, mallard, American black duck, ring-necked duck, common goldeneye, hooded merganser, American bittern, great blue heron, and grassland nesting species in decline such as bobolink, Savannah sparrow, and eastern meadowlark. It joins the refuge to Vermont's 80-acre Wildlife Management Area which then connects to Lake Champlain.

For several generations, the tract was used and managed as hay land and pastureland as part of a productive dairy farm. These uses complemented the management of the adjoining refuge lands, and protected the land from

development.

The Service plans to manage the tract to preserve and enhance the habitat for waterfowl, marsh and wading birds, and grassland nesting neotropical migratory birds in decline in the Northeast. Retention of normal spring floodwaters and maintenance of the late season, single-cutting hay land will be done to create ideal habitat conditions for many important migratory species in the Lake Champlain portion of the Atlantic Flyway. In addition to providing valuable habitat, this tract is across the road from the newly-constructed refuge headquarters and visitor station.

The Commission granted boundary addition and price approval for the fee title acquisition of a 156-acre tract, consisting of wetland and grassland habitat, on June 13, 2007.



Missisquoi National Wildlife Refuge

Franklin County, Vermont

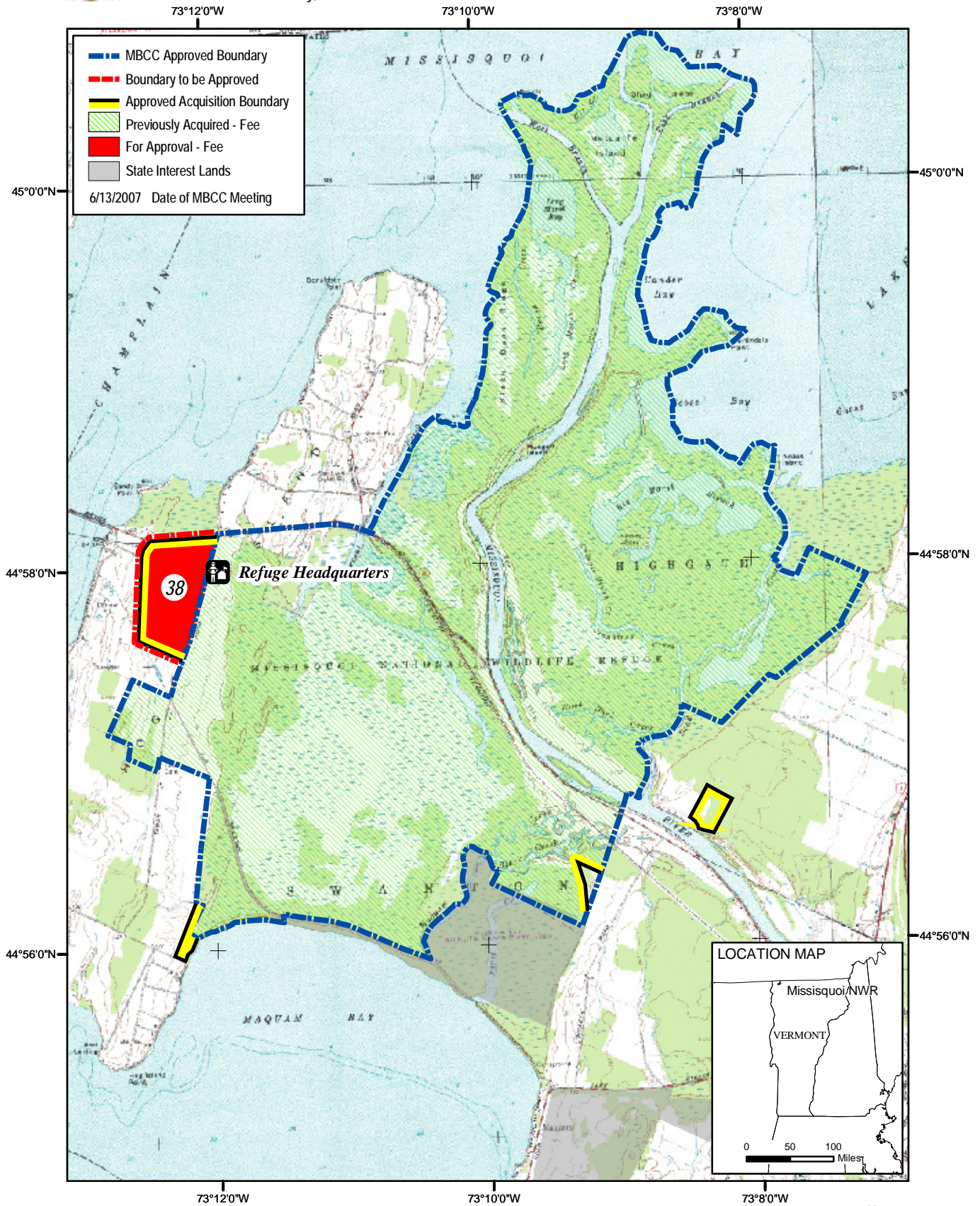

Produced in the Division of Realty
 Hadley, Massachusetts
 Land Status Current to: 7/2006
 Base Map: USGS DRG
 Datum and Projection: UTM Zone 18, NAD 1983, Meters
 Map Date: 4/2007

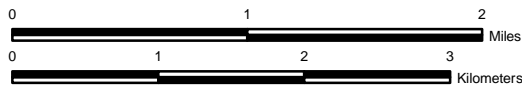

National Wildlife Refuge System Boundary Addition Approvals (continued)

Rappahannock River Valley National Wildlife Refuge

Richmond County, Virginia

The Migratory Bird Conservation Commission approved the Rappahannock River Valley National Wildlife Refuge on March 14, 2001. The refuge was established in 1996 to assist in meeting waterfowl population, species, and wetland goals of the North American Waterfowl Management Plan, the Service's Chesapeake Bay/Susquehanna River Watershed Program, and other national and regional resource priorities. Rappahannock River and its adjacent marshes and waters are one of the Chesapeake Bay's most important and productive estuarine assets, supporting a wide diversity of sub-aquatic and emergent wetland plant communities. These lands and waters, in turn, provide optimum habitat for large concentrations of waterfowl and other migratory birds. As the fourth largest river system entering the Chesapeake Bay, the Rappahannock River provides essential habitat for a great diversity of migratory birds, and for endangered and

threatened wildlife and plant species. The Rappahannock River has long been recognized as one of the most important waterfowl migration and wintering areas in Virginia. The marshes along the river and its tributaries have been identified as important American black duck habitat in the Service's Category Plan for the Preservation of American black duck wintering habitat on the Atlantic Coast. Emergent wetland plant communities include important wildlife food plants such as wild rice, wild millet, bulrush, sedge, and arrowhead. The river also supports populations of mallards, ruddy ducks, ring-necked ducks, canvasbacks, Canada geese, and tundra swans.

The Commission granted boundary addition and price approval for a 174-acre tract that fronts on Cat Point Creek, a tributary of the Rappahannock River. Conservation entities ranging from international to local, including the following: U.S. Ramsar Committee, U.S. Fish and Wildlife Service, Environmental Protection Agency, The Nature Conservancy, Virginia Department of Game and Inland Fisheries, Tidewater

Resource Conservation and Development Council, and Cat Point Creek Citizen Advisory Committee have recognized the marshes and adjoining uplands of Cat Point Creek for their importance to fish and wildlife. The wetlands and adjoining uplands of Cat Point Creek are among the highest priorities for conservation listed in the refuge's Land Protection Plan.

High priority waterfowl species observed using the creek include the mallard, American black duck, blue-winged teal, wood duck, and Canada goose. Refuge surveys have found several marsh birds of conservation concern including the American and least bittern, marsh wren, sora rail, king and Virginia rail, and common moorhen.

The Commission granted boundary addition and price approval for the fee title acquisition of a 174-acre tract on September 12, 2007.



Rappahannock River Valley National Wildlife Refuge

Caroline, Essex, King George, Lancaster, Middlesex, Richmond and Westmoreland Counties, Virginia

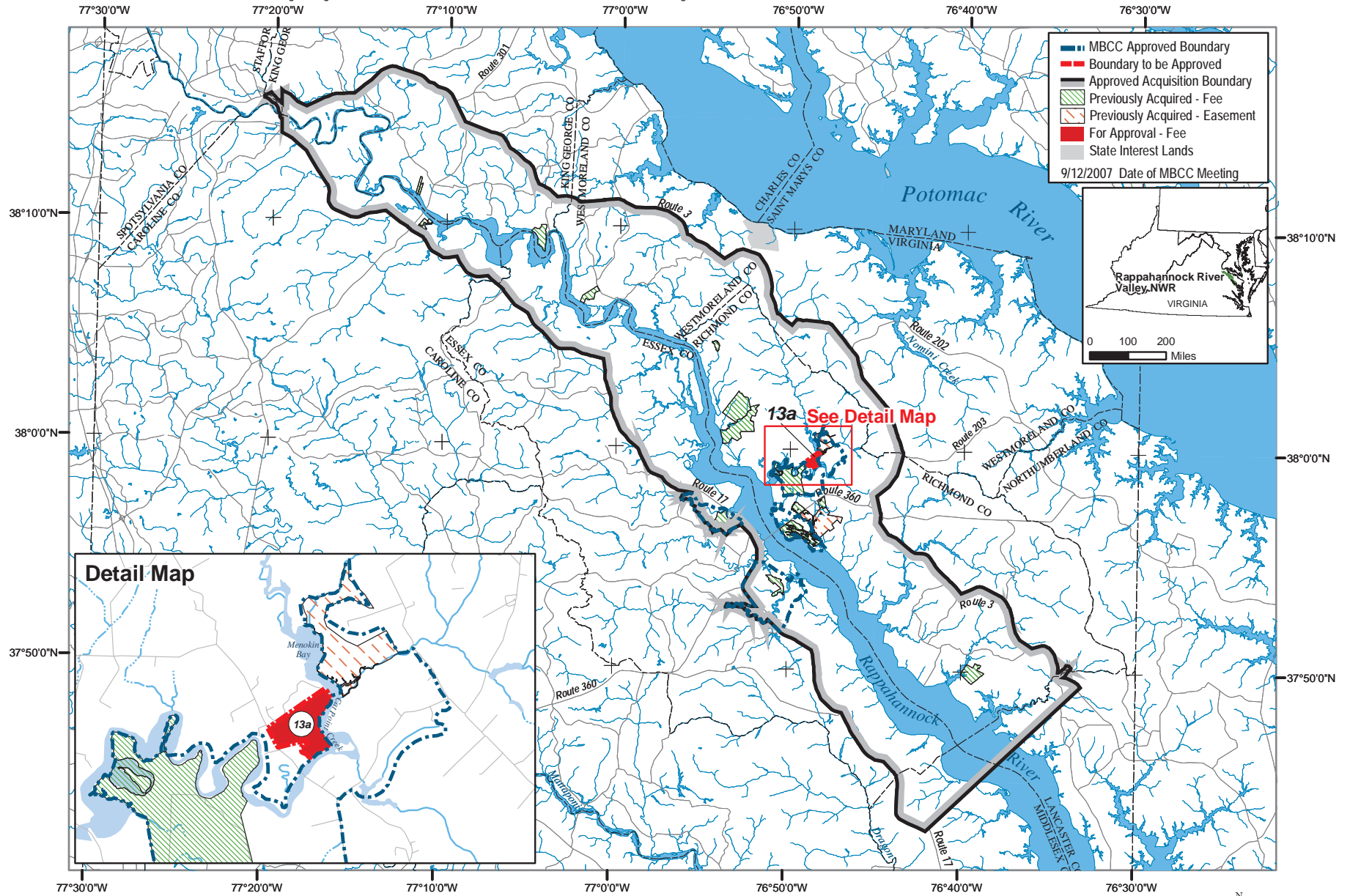

Produced in the Division of Realty
 Hadley, MA
 Land Status Current to: 12/2005
 Base Map Sources: USGS DLG, ESRI Data
 Datum and Projection: UTM Zone 18, NAD 1983, Meters
 Map Compilation Date: 7/17/2007



National Wildlife Refuge System Boundary Addition Approvals (continued)

Red Rock Lakes National Wildlife Refuge *Beaverhead County, Montana*

The Migratory Bird Conservation Commission approved the Red Rocks Lake National Wildlife Refuge on August 20, 1963. President Franklin D. Roosevelt signed Executive Order 7023 on April 22, 1935, to establish "Red Rock Lakes Migratory Waterfowl Refuge ... as a Refuge and breeding ground for wild birds and animals." On September 4, 1935, Executive Order 7172 expanded the refuge by 37,000 acres.

Located in the Centennial Valley of southwestern Montana, approximately 60 air miles southeast of Dillon, the refuge encompasses the largest wetland complex in the Greater Yellowstone ecosystem, and provides some of the best waterfowl breeding habitat in the Intermountain West. The Lower Red Rock Lakes portion of the refuge supports one of the highest densities of breeding lesser scaup in North America, exceeded only by breeding areas in portions of Alaska

and the Yukon. In addition, the refuge and surrounding Centennial Valley supports the highest density of breeding trumpeter swans in the tri-state flock (Idaho, Montana, and Wyoming) of the Rocky Mountain population. Other waterfowl species found on the refuge include mallard, gadwall, cinnamon teal, blue-winged teal, redhead, canvasback, lesser scaup, bufflehead, ruddy duck, and northern shoveler.

The Commission granted price approval for a contiguous parcel, the largest refuge inholding, consisting of 7,050 acres (3,784 acres in fee and 3,266 acres of State lease lands). The parcel provides important breeding habitat for 21 species of waterfowl and 35 species of other wetland-dependent birds in southwest Montana. In addition, the tract includes several important water rights which will ensure future water supplies for the existing Red Rock Lakes wetland complex. The tract will also provide the public with additional opportunities for wildlife-dependent recreation.

The project was a cooperative effort between the Service and The Nature Conservancy (TNC), which purchased the entire Murphy Creek Ranch in November 2006. The previous owner, Centennial Livestock, Inc., had used the property for summer livestock grazing since the early 1900's. The Service had negotiated with Centennial Livestock, Inc. for nearly 20 years but was unable to reach agreement because over 2,000 acres of the ranch were located outside the refuge boundary. TNC retained these lands and agreed to sell the 7,050 acres (3,784 fee acres and 3,266 acres of State lease lands) to the Service, all of which, except 320 acres, lie within the Commission-approved refuge boundary.

The Commission granted boundary addition approval for 320 acres and granted price approval for the fee title acquisition of 3,784 acres and a 10-year State lease of 3,266 acres on March 14, 2007.



U.S. Fish & Wildlife Service
Red Rock Lakes National Wildlife Refuge
Beaverhead County, Montana

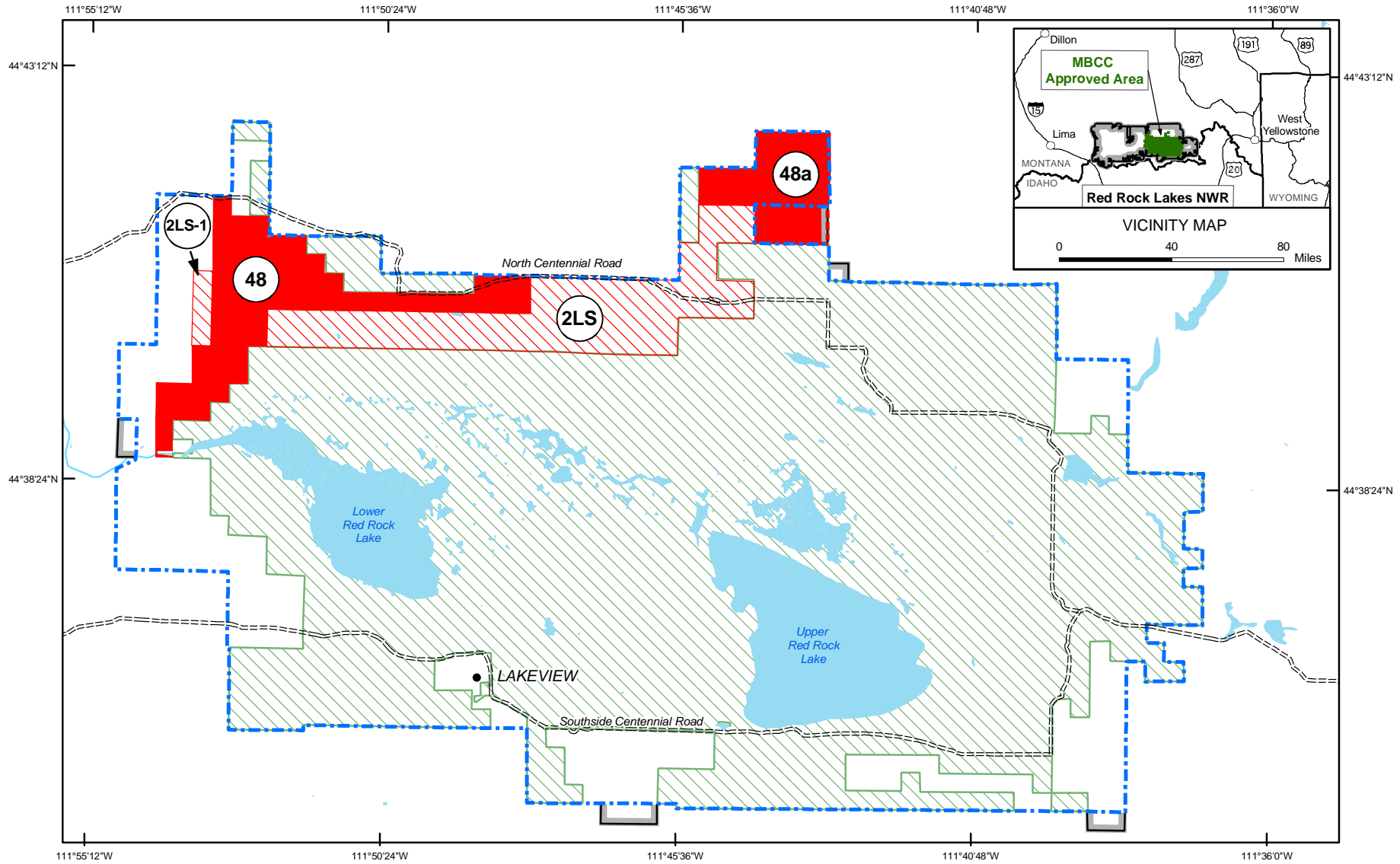

PRODUCED IN THE HAPET OFFICE
 GREAT FALLS, MONTANA
 LAND STATUS CURRENT TO: 2/10/04
 BASE MAP: USGS DLGS AND OTHER OFFICIAL DATA
 MAP DATE: 1/1/207
 MAP PROJECTION: MONTANA STATE PLANE, NAD 1983, METERS

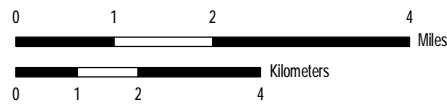

MBCC Approved Boundary	Previously Acquired - Fee
Boundary to be Approved	For Approval - Fee
Approved Acquisition Boundary	For Approval - Lease

3/14/2007 Date of MBCC Meeting.



National Wildlife Refuge System Boundary Addition Approvals (continued)

San Bernard National Wildlife Refuge

Brazoria County, Texas

The Migratory Bird Conservation Commission approved the San Bernard National Wildlife Refuge on February 27, 1968. The Service approved the Austin's Woods Conservation Plan in 1997, which authorized the acquisition of up to 28,000 acres of satellite units to San Bernard NWR.

The Austin's Woods Unit is part of a productive and valuable wetland complex

providing wintering, migration, and resident habitat for waterfowl, wading birds, neotropical migratory birds, and other wetland-dependent wildlife species. Thousands of waterfowl winter in the area, including mottled ducks, mallards, pintails, gadwalls, widgeons, northern shovelers, blue- and green-winged teal, black-bellied whistling ducks, and ruddy ducks. The Commission approved the fee title acquisition of a 46-acre tract located within the Mid-Coast Initiative of the Gulf Coast Joint Venture of the North American Waterfowl Management Plan.

The Service will manage the tract as part of the Austin's Woods Unit of the refuge, and will preserve and enhance the habitat for waterfowl, wading birds, neotropical migrants, and other wildlife.

The Commission granted boundary and price approval for the fee title acquisition of the 46-acre tract, consisting of wetland habitat, on March 14, 2007.



San Bernard National Wildlife Refuge - Austin's Woods Units

Brazoria Fort Bend, Matagorda and Wharton Counties, Texas

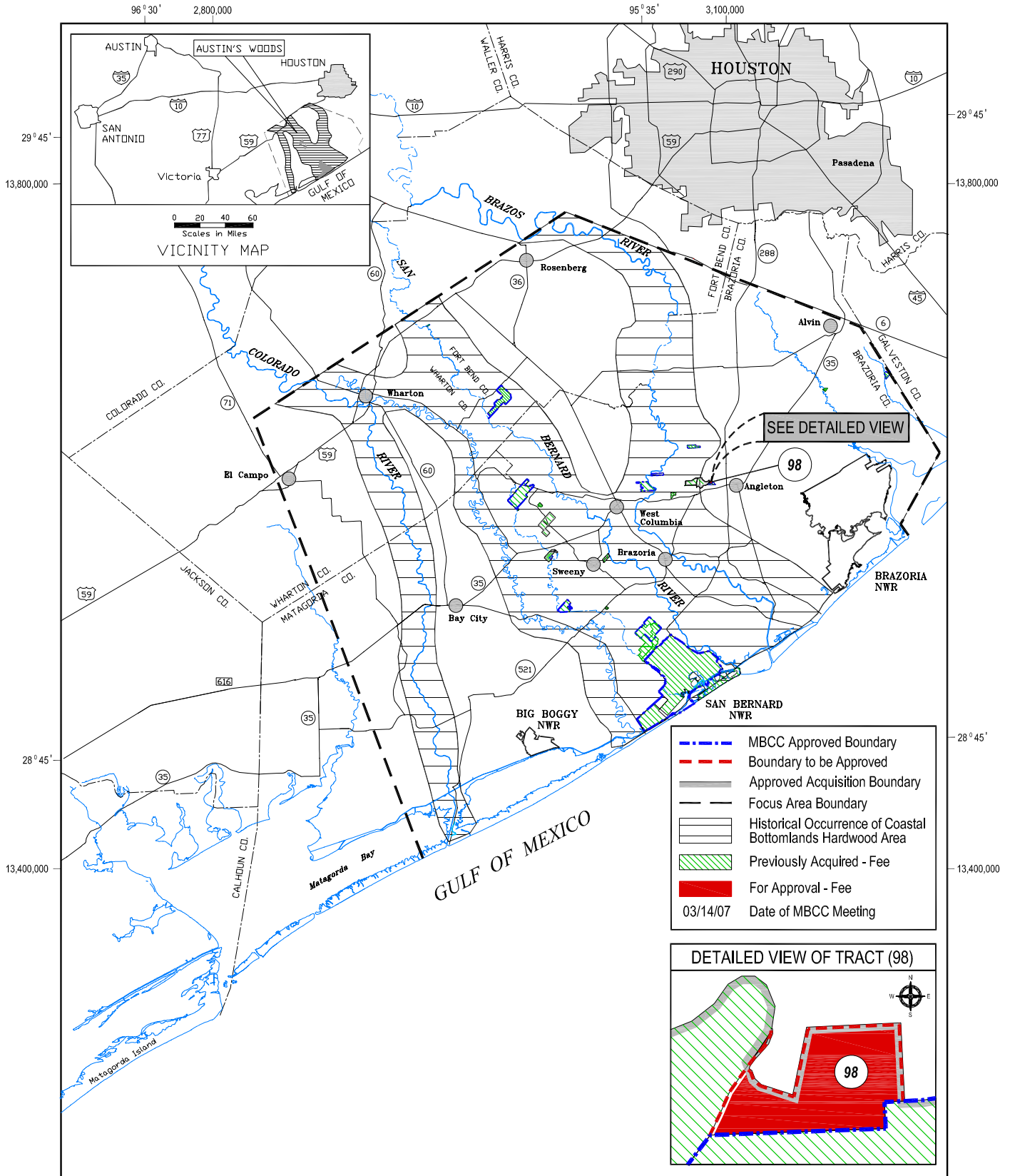

- - - MBCC Approved Boundary
 - - - Boundary to be Approved
 - Approved Acquisition Boundary
 - Focus Area Boundary
 - Historical Occurrence of Coastal Bottomlands Hardwood Area
 - Previously Acquired - Fee
 - For Approval - Fee
- 03/14/07 Date of MBCC Meeting

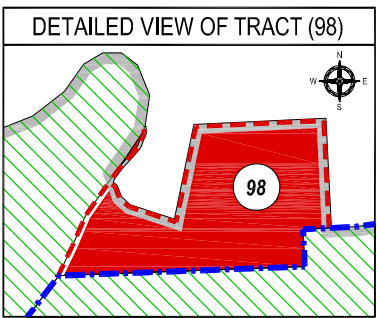

Produced in the Division of Realty
 Albuquerque, NM
 Land Status Current to 02/21/2007
 Base Map: USGS DRGs and other official Information
 Map Projection: NAD, 1983, TX State Plane, S-C Zone, U.S. Feet
 Map Date 02/21/2007

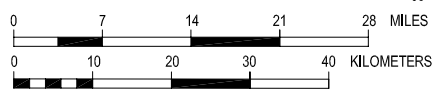

National Wildlife Refuge System Boundary Addition Approvals (continued)

Trinity River National Wildlife Refuge

Liberty County, Texas

The Migratory Bird Conservation Commission approved the Trinity River National Wildlife Refuge on June 14, 1994. The refuge was established on January 3, 1994, when the Service acquired 4,400 acres of bottomland hardwood and associated habitats in Liberty County, using Land and Water Conservation Fund dollars. On March 4, 1999, the Service approved the Lower Trinity River Floodplain Habitat Stewardship Program, and expanded the refuge boundary to 79,600 acres.

The refuge protects important remnant bottomland hardwood and associated habitats for migrating, wintering, and breeding waterfowl and breeding colonial waterbirds. It has been identified as a priority project for the East Texas

Bottomland Hardwood Initiative, a component of the Lower Mississippi Valley Joint Venture and the North American Waterfowl Management Plan. The waterfowl species that most benefit are wood duck, mallard, gadwall, American widgeon, green- and blue-winged teal, and mottled duck.

The Commission approved the fee title acquisition of a tract that lies within the 100-year floodplain of the Trinity River and contains key, old bottomland hardwoods. The property had been under the ownership of a development company who was developing adjacent areas. To assist in protection of this very valuable area, The Conservation Fund purchased the property in an attempt to make it part of the refuge. The property had been used for recreation and timber harvest for many years and was in danger of a subdivision development.

The Service plans to develop and manage most of the proposed tract for compatible wildlife-dependent recreational activities such as hunting, wildlife observation, and environmental education. Also, by acquiring this tract, the Service will come closer to meeting the established habitat protection goals for the East Texas Bottomland Hardwood Initiative and the Lower Mississippi Valley Joint Venture and will protect important waterfowl habitat in the Trinity River floodplain.

The Commission granted boundary addition and price approval for the fee title acquisition of 1,598 acres on September 12, 2007.



Trinity River National Wildlife Refuge

Liberty County, Texas

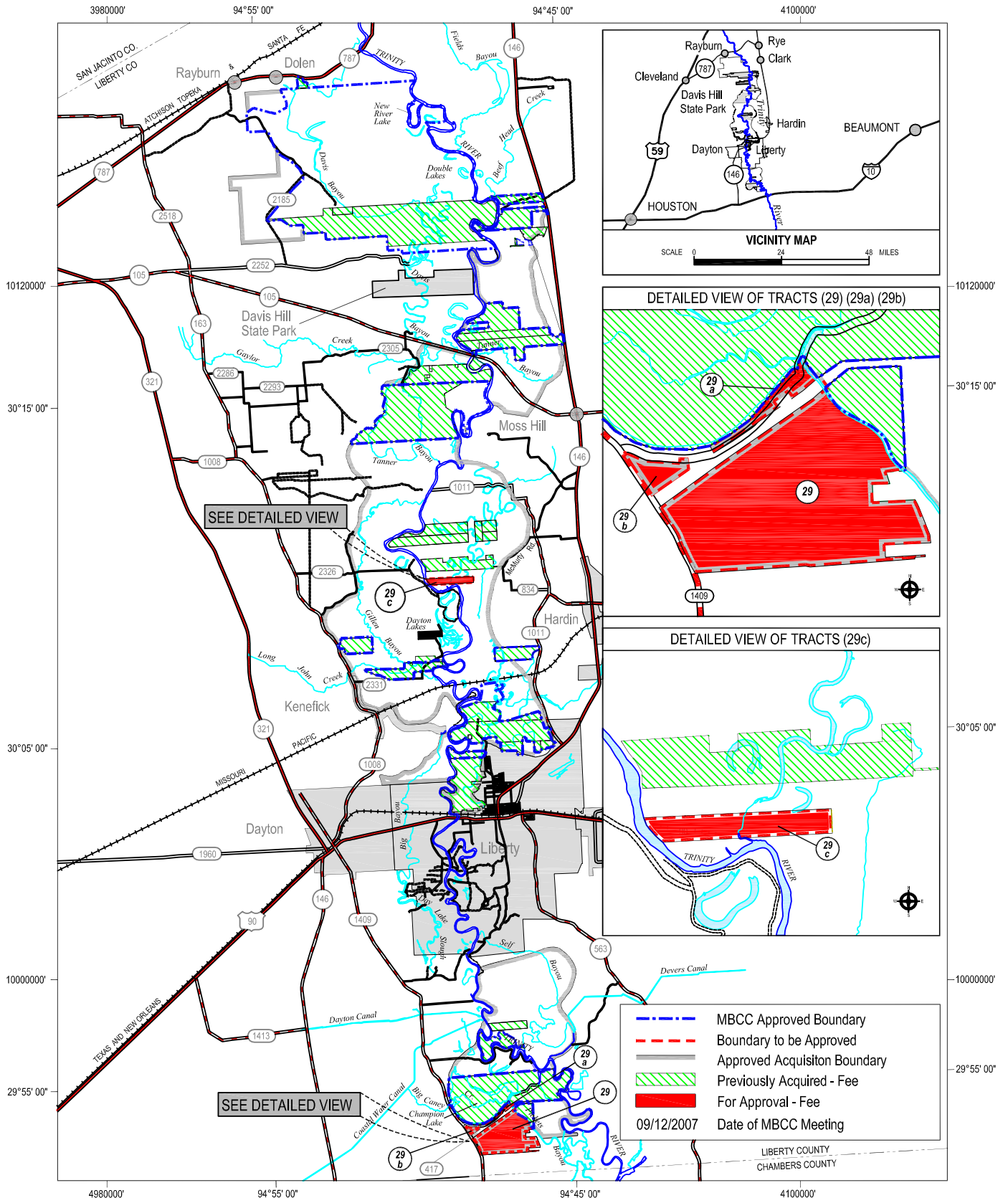

Produced in the Division of Realty
 Albuquerque, New Mexico
 Land Status Current to 04/11/2007
 Base Map: U.S.G.S. DRGs and other official information
 Map Projection: NAD, 1983, TX State Plane, C-Zone, U.S. Feet
 Map Date 08/07/2007

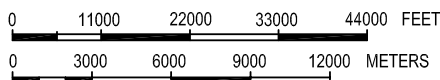

National Migratory Bird Refuge Areas and Waterfowl Production Areas

Notes on Tables One and Two

The information contained in this report includes those acquisitions and dispositions of land and interests therein that are purchased with Migratory Bird Conservation Fund monies or acquired under the authority of the Migratory Bird Conservation Act. It also includes other migratory bird areas such as those that are transferred to the Fish and Wildlife Service under the authority of Public Law 80-537 to carry out a migratory bird management program.

In an ongoing effort to improve data quality, the figures in Tables One and Two may show minor changes from previous annual reports. Lands in which the Service previously acquired a less-than-fee interest (leases and easements) may be purchased in fee during the year, and the number of easement or lease acres

will show a decrease and the number of purchased acres will show an increase. The acreage appearing in the Approvals and Summary of Land Acquisitions sections of this report will not appear in Tables One or Two until after the tracts are acquired and the funds are actually expended. Also, a newly approved refuge will not appear on Table One until the tracts are acquired.

For information on all lands and interests under U.S. Fish and Wildlife Service control, refer to the Annual Report of Lands Under Control of the U.S. Fish and Wildlife Service. This report can be obtained from the U.S. Fish and Wildlife Service Division of Realty at <http://realty.fws.gov>, or by calling (703) 358-1713.



BLUE-WINGED
TEAL



U.S. Fish & Wildlife Service
National Migratory Bird Refuges

Migratory Bird Conservation Commission

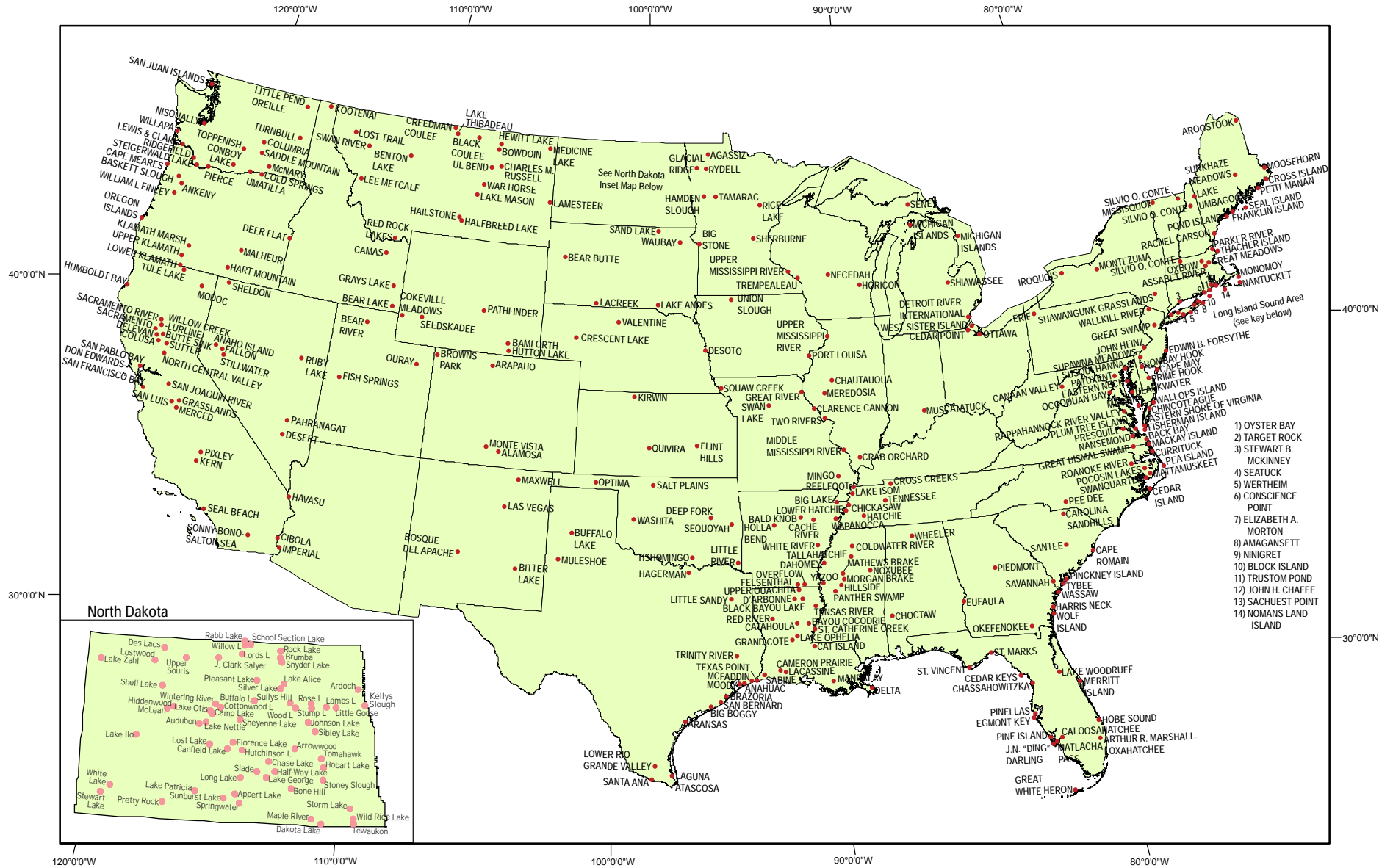

PRODUCED IN THE DIVISION OF REALTY
 WASHINGTON, D.C.
 LAND STATUS CURRENT TO: 9/30/2007
 MAP DATE: 12/26/2007
 BASEMAP: ESRI
 FILE: mbc2007.mxd

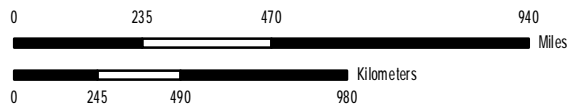

ANNUAL REPORT OF THE MIGRATORY BIRD CONSERVATION COMMISSION
MIGRATORY BIRD CONSERVATION FUND ACQUISITIONS
TABLE ONE

NATIONAL MIGRATORY BIRD AREAS IN THE CONTINUOUS UNITED STATES

STATE AND UNIT	FISCAL YEAR MBCF ACQUISITION				CUMULATIVE TOTALS AT END OF FISCAL YEAR						
	PURCHASED		EASEMENT OR LEASE		MBCF				ALL OTHER ACRES	TOTAL ACRES	
	ACRES	COST	ACRES	COST	PURCHASED		EASEMENT OR LEASE				
				ACRES	COST	ACRES	COST				
ALABAMA											
CHOCTAW	0.00	0.00	0.00	0.00	0.00	0.00	0.00	0.00	0.00	4,218.00	4,218.00
EUFAULA (1)	0.00	0.00	0.00	0.00	0.00	0.00	0.00	0.00	0.00	7,953.19	7,953.19
FSA INTEREST AL ** *	0.00	0.00	0.00	0.00	0.00	0.00	0.00	0.00	0.00	742.69	742.69
WHEELER	0.00	0.00	0.00	0.00	0.00	0.00	0.00	0.00	0.00	34,430.66	34,430.66
STATE TOTAL 3	0.00	0.00	0.00	0.00	0.00	0.00	0.00	0.00	0.00	47,344.54	47,344.54
ARIZONA											
CIBOLA (2)	0.00	0.00	0.00	0.00	0.00	0.00	0.00	0.00	0.00	8,606.04	8,606.04
HAVASU (2)	0.00	0.00	0.00	0.00	0.00	0.00	0.00	0.00	0.00	30,279.82	30,279.82
IMPERIAL (2)	0.00	0.00	0.00	0.00	0.00	0.00	0.00	0.00	0.00	17,809.76	17,809.76
STATE TOTAL 3	0.00	0.00	0.00	0.00	0.00	0.00	0.00	0.00	0.00	56,695.62	56,695.62
ARKANSAS											
BALD KNOB	212.40	425,000.00	0.00	0.00	4,748.40	3,427,000.00	0.00	0.00	0.00	10,273.95	15,022.35
BIG LAKE	0.00	0.00	0.00	0.00	562.91	31,854.69	0.25	3.00	0.00	10,472.94	11,036.10
CACHE RIVER	1,829.92	2,677,425.00	0.00	0.00	47,964.55	43,885,451.92	0.00	0.00	0.00	18,200.27	66,164.82
FELSENTHAL	0.00	0.00	0.00	0.00	0.00	0.00	0.00	0.00	0.00	64,902.14	64,902.14
FSA INTEREST AR ** *	0.00	0.00	0.00	0.00	0.00	0.00	0.00	0.00	0.00	3,458.67	3,458.67
HOLLA BEND	0.00	0.00	0.00	0.00	690.45	336,903.00	0.00	5,175.00	0.00	5,608.58	6,299.03
OVERFLOW	383.46	536,000.00	0.00	0.00	13,426.35	10,943,020.50	0.00	0.00	0.00	0.00	13,426.35
WAPANOCCA	0.00	0.00	0.00	0.00	5,484.17	1,351,416.00	0.00	0.00	0.00	0.00	5,484.17
WHITE RIVER	226.25	459,500.00	0.00	0.00	10,371.88	5,714,145.37	413.22	22.00	0.00	148,190.97	158,976.07
STATE TOTAL 8	2,652.03	4,097,925.00	0.00	0.00	83,248.71	65,689,791.48	413.47	5,200.00	0.00	261,107.52	344,769.70
CALIFORNIA											
BUTTE SINK	0.00	0.00	0.00	0.00	514.98	1,650,700.00	10,310.64	12,816,903.00	0.00	217.88	11,043.50
CIBOLA (3) *	0.00	0.00	0.00	0.00	0.00	0.00	0.00	0.00	0.00	4,448.97	4,448.97
COLUSA	0.00	0.00	0.00	0.00	2,384.74	107,313.30	0.00	0.00	0.00	1,655.24	4,039.98
DELEVAN	0.00	0.00	0.00	0.00	5,796.54	2,345,739.00	0.00	175,000.00	0.00	0.00	5,796.54
DON EDWARDS SAN FRAN. BAY	0.00	0.00	0.00	0.00	0.00	0.00	0.00	0.00	0.00	30,227.75	30,227.75
FSA INTEREST CA ** *	0.00	0.00	0.00	0.00	0.00	0.00	0.00	0.00	0.00	730.14	730.14
GRASSLANDS	0.00	0.00	247.55	473,563.00	6,442.28	9,158,896.00	70,471.02	34,217,459.00	0.00	12,098.97	89,012.27
HAVASU (3) *	0.00	0.00	0.00	0.00	0.00	0.00	0.00	0.00	0.00	7,235.34	7,235.34
HUMBOLDT BAY	0.00	0.00	0.00	0.00	2,717.60	5,254,410.00	0.00	0.00	0.00	661.40	3,379.00
IMPERIAL (3) *	0.00	0.00	0.00	0.00	0.00	0.00	0.00	0.00	0.00	8,198.19	8,198.19
KERN	0.00	0.00	0.00	0.00	10,543.86	579,912.00	0.00	0.00	0.00	705.31	11,249.17
LOWER KLAMATH (4)	0.00	0.00	0.00	0.00	4,530.53	3,390,123.00	0.00	0.00	0.00	39,764.02	44,294.55
MERCED	0.00	0.00	0.00	0.00	3,803.82	2,180,000.00	0.00	0.00	0.00	1.76	3,805.58
MODOC	0.00	0.00	0.00	0.00	5,359.58	1,077,634.19	0.00	0.00	0.00	1,661.65	7,021.23
NORTH CENTRAL VALLEY	0.00	0.00	794.80	1,398,848.00	645.60	1,845,531.00	8,968.62	13,807,556.00	0.00	7,239.72	16,853.94
PIXLEY	0.00	0.00	0.00	0.00	0.00	0.00	0.00	0.00	0.00	6,970.16	6,970.16
SACRAMENTO	0.00	0.00	0.00	0.00	10,775.61	150,498.00	0.00	0.00	0.00	43.39	10,819.00
SACRAMENTO RIVER	0.00	0.00	0.00	0.00	126.40	145,000.00	0.00	0.00	0.00	10,695.84	10,822.24
SAN JOAQUIN RIVER	0.00	0.00	0.00	0.00	1,239.18	7,030,819.00	0.00	0.00	0.00	8,855.44	10,094.62
SAN LUIS	0.00	0.00	0.00	0.00	7,422.41	2,171,055.00	703.00	2,284,000.00	0.00	10,337.00	18,462.41
SAN PABLO BAY	0.00	0.00	0.00	0.00	248.00	243,400.00	0.00	0.00	0.00	12,941.72	13,189.72
SEAL BEACH	0.00	0.00	0.00	0.00	0.00	0.00	0.00	0.00	0.00	910.71	910.71
SONNY BONO SALTON SEA	0.00	0.00	0.00	0.00	9,342.14	294,461.80	637.00	1,089.27	0.00	27,679.73	37,658.87
SUTTER	0.00	0.00	0.00	0.00	2,590.16	291,281.80	0.00	3,850.00	0.00	0.00	2,590.16
TULE LAKE	0.00	0.00	0.00	0.00	0.00	0.00	0.00	0.00	0.00	39,116.58	39,116.58
WILLOW CREEK-LURLINE	0.00	0.00	100.00	141,900.00	0.00	0.00	5,666.50	6,971,833.00	0.00	0.00	5,666.50
STATE TOTAL 22	0.00	0.00	1,142.35	2,014,311.00	74,483.43	37,916,774.09	96,756.78	70,277,690.27	0.00	232,396.91	403,637.12
COLORADO											
ALAMOSA	0.00	0.00	0.00	0.00	10,904.78	2,377,463.16	0.00	24,035.90	0.00	1,121.59	12,026.37
ARAPAHO	0.00	0.00	0.00	0.00	17,811.33	4,798,286.00	23.23	35,358.66	0.00	5,436.84	23,271.40
BROWNS PARK	0.00	0.00	0.00	0.00	5,275.63	614,976.00	1,305.42	68,118.76	0.00	6,874.25	13,455.30
FSA INTEREST CO ** *	0.00	0.00	0.00	0.00	0.00	0.00	0.00	0.00	0.00	1,206.64	1,206.64
MONTE VISTA	0.00	0.00	0.00	0.00	13,950.66	2,241,750.00	0.00	0.00	0.00	883.33	14,833.99
STATE TOTAL 4	0.00	0.00	0.00	0.00	47,942.40	10,032,475.16	1,328.65	127,513.32	0.00	15,522.65	64,793.70
CONNECTICUT											

ANNUAL REPORT OF THE MIGRATORY BIRD CONSERVATION COMMISSION
MIGRATORY BIRD CONSERVATION FUND ACQUISITIONS
TABLE ONE

NATIONAL MIGRATORY BIRD AREAS IN THE CONTINUOUS UNITED STATES

STATE AND UNIT	FISCAL YEAR MBCF ACQUISITION				CUMULATIVE TOTALS AT END OF FISCAL YEAR						
	PURCHASED		EASEMENT OR LEASE		MBCF				ALL OTHER ACRES	TOTAL ACRES	
	ACRES	COST	ACRES	COST	PURCHASED		EASEMENT OR LEASE				
				ACRES	COST	ACRES	COST				
STEWART B. MCKINNEY		0.00	0.00	0.00	0.00	361.24	2,263,560.00	0.00	0.00	570.90	932.14
STATE TOTAL	1	0.00	0.00	0.00	0.00	361.24	2,263,560.00	0.00	0.00	570.90	932.14
DELAWARE											
BOMBAY HOOK		0.00	0.00	0.00	0.00	15,278.48	1,619,738.56	0.00	1.00	779.28	16,057.76
FSA INTEREST DE	** *	0.00	0.00	0.00	0.00	0.00	0.00	0.00	0.00	2.60	2.60
PRIME HOOK		0.00	0.00	0.00	0.00	8,276.67	3,620,268.16	79.19	5,346.20	1,768.45	10,124.31
STATE TOTAL	2	0.00	0.00	0.00	0.00	23,555.15	5,240,006.72	79.19	5,347.20	2,550.33	26,184.67
FLORIDA											
ARTHUR R. MARSHALL		0.00	0.00	0.00	0.00	2,549.77	118,511.97	0.00	0.00	141,404.00	143,953.77
CALOOSAHATCHEE		0.00	0.00	0.00	0.00	0.00	0.00	0.00	0.00	40.00	40.00
CEDAR KEYS		0.00	0.00	0.00	0.00	0.00	0.00	0.00	0.00	891.15	891.15
CHASSAHOWITZKA		0.00	0.00	0.00	0.00	22,556.82	267,529.26	0.00	0.00	8,286.09	30,842.91
EGMONT KEY		0.00	0.00	0.00	0.00	0.00	0.00	0.00	0.00	328.30	328.30
FSA INTEREST FL	** *	0.00	0.00	0.00	0.00	0.00	0.00	0.00	0.00	3,057.15	3,057.15
GREAT WHITE HERON		0.00	0.00	0.00	0.00	1,326.54	906,195.00	0.00	0.00	116,394.09	117,720.63
HOBE SOUND		0.00	0.00	0.00	0.00	0.00	0.00	0.00	0.00	1,035.18	1,035.18
J. N. DING DARLING		0.00	0.00	0.00	0.00	541.98	372,370.00	0.00	0.00	5,864.81	6,406.79
LAKE WOODRUFF		0.00	0.00	0.00	0.00	18,413.39	1,340,310.75	0.00	0.00	3,145.63	21,559.02
MATLACHA PASS		0.00	0.00	0.00	0.00	0.00	0.00	0.00	0.00	538.25	538.25
MERRITT ISLAND		0.00	0.00	0.00	0.00	0.00	0.00	0.00	0.00	139,189.40	139,189.40
OKEFENOKEE	(1)	0.00	0.00	0.00	0.00	0.00	0.00	0.00	0.00	3,724.48	3,724.48
PINE ISLAND		0.00	0.00	0.00	0.00	0.00	0.00	0.00	0.00	602.24	602.24
PINELLAS		0.00	0.00	0.00	0.00	0.00	0.00	0.00	0.00	394.35	394.35
ST. MARKS		0.00	0.00	0.00	0.00	30,985.17	102,311.61	0.00	0.00	38,211.58	69,196.75
ST. VINCENT		0.00	0.00	0.00	0.00	12,358.20	2,035,000.00	0.00	0.00	131.73	12,489.93
STATE TOTAL	16	0.00	0.00	0.00	0.00	88,731.87	5,142,228.59	0.00	0.00	463,238.43	551,970.30
GEORGIA											
EUFULA	(5) *	0.00	0.00	0.00	0.00	0.00	0.00	0.00	0.00	3,231.00	3,231.00
FSA INTEREST GA	** *	0.00	0.00	0.00	0.00	0.00	0.00	0.00	0.00	4,940.33	4,940.33
HARRIS NECK		0.00	0.00	0.00	0.00	0.00	0.00	0.00	0.00	2,823.92	2,823.92
OKEFENOKEE	(6) *	0.00	0.00	0.00	0.00	345,208.94	867,318.12	0.00	0.00	52,974.96	398,183.90
PIEDMONT		0.00	0.00	0.00	0.00	473.97	44,000.00	0.00	0.00	34,493.01	34,966.98
SAVANNAH	(7)	0.00	0.00	0.00	0.00	8,027.84	1,705,352.40	0.00	0.00	6,135.64	14,163.48
WASSAW		0.00	0.00	0.00	0.00	0.00	0.00	0.00	0.00	10,053.30	10,053.30
WOLF ISLAND		0.00	0.00	0.00	0.00	4,587.82	120,813.52	0.00	0.00	538.00	5,125.82
STATE TOTAL	5	0.00	0.00	0.00	0.00	358,298.57	2,737,484.04	0.00	0.00	115,190.16	473,488.73
IDAHO											
BEAR LAKE		0.00	0.00	0.00	0.00	626.57	212,279.30	0.00	1.00	17,459.01	18,085.58
CAMAS		0.00	0.00	0.00	0.00	10,438.46	202,700.84	0.00	0.00	139.88	10,578.34
DEER FLAT	(4)	0.00	0.00	0.00	0.00	242.89	26,415.50	0.00	0.00	10,304.68	10,547.57
FSA INTEREST ID	** *	0.00	0.00	0.00	0.00	0.00	0.00	0.00	0.00	1,110.60	1,110.60
GRAYS LAKE		0.00	0.00	0.00	0.00	4,069.78	1,843,000.00	32.49	4,518.30	16,022.81	20,125.08
KOOTENAI		0.00	0.00	0.00	0.00	2,774.15	708,100.00	0.00	0.00	0.14	2,774.29
STATE TOTAL	5	0.00	0.00	0.00	0.00	18,151.85	2,992,495.64	32.49	4,519.30	45,037.12	63,221.46
ILLINOIS											
CHAUTAUQUA		0.00	0.00	0.00	0.00	44.54	2,525.38	34.99	0.00	6,401.03	6,480.56
CRAB ORCHARD		0.00	0.00	0.00	0.00	651.07	0.00	0.00	0.00	43,258.35	43,909.42
FSA INTEREST IL	** *	0.00	0.00	0.00	0.00	0.00	0.00	0.00	0.00	335.40	335.40
GREAT RIVER	(8)	0.00	0.00	0.00	0.00	1,559.87	353,202.72	0.00	0.00	5,550.76	7,110.63
MEREDOSIA		0.00	0.00	0.00	0.00	0.00	0.00	0.00	0.00	3,400.80	3,400.80
MIDDLE MISSISSIPPI RIVER	(8)	0.00	0.00	0.00	0.00	0.00	0.00	0.00	0.00	5,636.00	5,636.00
PORT LOUISA	(19)	0.00	0.00	0.00	0.00	0.00	0.00	0.00	0.00	1,470.89	1,470.89
TWO RIVERS	(8)	0.00	0.00	0.00	0.00	796.17	346,943.75	0.00	0.00	7,237.03	8,033.20
STATE TOTAL	7	0.00	0.00	0.00	0.00	3,051.65	702,671.85	34.99	0.00	73,290.26	76,376.90
INDIANA											
FSA INTEREST IN	** *	0.00	0.00	0.00	0.00	0.00	0.00	0.00	0.00	219.03	219.03
MUSCATATUCK		0.00	0.00	0.00	0.00	7,713.53	3,582,837.72	0.00	0.00	88.69	7,802.22
STATE TOTAL	1	0.00	0.00	0.00	0.00	7,713.53	3,582,837.72	0.00	0.00	307.72	8,021.25

ANNUAL REPORT OF THE MIGRATORY BIRD CONSERVATION COMMISSION
MIGRATORY BIRD CONSERVATION FUND ACQUISITIONS
TABLE ONE

NATIONAL MIGRATORY BIRD AREAS IN THE CONTINUOUS UNITED STATES

STATE AND UNIT	FISCAL YEAR MBCF ACQUISITION				CUMULATIVE TOTALS AT END OF FISCAL YEAR						
	PURCHASED		EASEMENT OR LEASE		MBCF				ALL OTHER ACRES	TOTAL ACRES	
	ACRES	COST	ACRES	COST	PURCHASED		EASEMENT OR LEASE				
				ACRES	COST	ACRES	COST				
IOWA											
DESOTO (10)	0.00	0.00	0.00	0.00	3,444.79	639,117.53	0.00	0.00	57.98	3,502.77	
PORT LOUISA (11)*	0.00	0.00	0.00	0.00	47.50	16,000.00	0.00	0.00	22,575.88	22,623.38	
UNION SLOUGH	0.00	0.00	0.00	0.00	2,845.24	210,406.69	70.70	608.00	0.00	2,915.94	
STATE TOTAL 2	0.00	0.00	0.00	0.00	6,337.53	865,524.22	70.70	608.00	22,633.86	29,042.09	
KANSAS											
FLINT HILLS	0.00	0.00	0.00	0.00	0.00	0.00	0.00	0.00	18,463.36	18,463.36	
FSA INTEREST KS ** *	0.00	0.00	0.00	0.00	0.00	0.00	0.00	0.00	116.50	116.50	
KIRWIN	0.00	0.00	0.00	0.00	0.00	0.00	0.00	0.00	10,778.00	10,778.00	
QUIVIRA	0.00	0.00	0.00	0.00	21,820.10	2,059,238.00	0.00	0.00	199.20	22,019.30	
STATE TOTAL 3	0.00	0.00	0.00	0.00	21,820.10	2,059,238.00	0.00	0.00	29,557.06	51,377.16	
KENTUCKY											
REELFOOT (14)	0.00	0.00	0.00	0.00	2,039.64	418,450.15	0.00	0.00	0.00	2,039.64	
STATE TOTAL 1	0.00	0.00	0.00	0.00	2,039.64	418,450.15	0.00	0.00	0.00	2,039.64	
LOUISIANA											
BAYOU COCODRIE	0.00	0.00	0.00	0.00	4,913.60	3,697,578.00	0.00	0.00	9,804.91	14,718.51	
BLACK BAYOU LAKE	0.00	0.00	0.00	0.00	88.60	150,000.00	0.00	0.00	4,433.71	4,522.31	
CAMERON PRAIRIE	0.00	0.00	0.00	0.00	9,621.30	5,090,650.00	0.00	0.00	14,926.73	24,548.03	
CAT ISLAND	0.00	0.00	0.00	0.00	792.00	821,000.00	0.00	0.00	8,832.91	9,624.91	
CATAHOULA	0.00	0.00	0.00	0.00	14,869.86	2,190,082.25	0.00	0.00	10,119.75	24,989.61	
D'ARBONNE	0.00	0.00	0.00	0.00	0.00	0.00	0.00	0.00	17,419.63	17,419.63	
DELTA	0.00	0.00	0.00	0.00	34,462.73	233,324.17	0.00	0.00	14,336.37	48,799.10	
FSA INTEREST LA ** *	0.00	0.00	0.00	0.00	0.00	0.00	0.00	0.00	10,873.54	10,873.54	
GRAND COTE	0.00	0.00	0.00	0.00	0.00	479,173.00	0.00	0.00	6,077.00	6,077.00	
LACASSINE	0.00	0.00	0.00	0.00	9,886.29	999,156.43	652.51	211,900.00	23,839.97	34,378.77	
LAKE OPHELIA	0.00	0.00	0.00	0.00	3,064.90	1,451,930.00	0.00	0.00	14,496.56	17,561.46	
MANDALAY	0.00	0.00	0.00	0.00	0.00	0.00	0.00	0.00	4,619.00	4,619.00	
RED RIVER	0.00	0.00	0.00	0.00	1,697.43	1,240,000.00	0.00	0.00	8,593.30	10,290.73	
SABINE	0.00	0.00	0.00	0.00	566.66	14,000.51	0.00	0.00	125,223.42	125,790.08	
TENSAS RIVER	0.00	0.00	0.00	0.00	1,507.78	1,220,227.00	0.00	0.00	71,661.58	73,169.36	
UPPER OUACHITA	0.00	0.00	-3,234.61	0.00	42,183.58	21,132,902.00	0.00	976,105.00	3,881.91	46,065.49	
STATE TOTAL 15	0.00	0.00	-3,234.61	0.00	123,654.73	38,720,023.36	652.51	1,188,005.00	349,140.29	473,447.53	
MAINE											
AROOSTOOK	0.00	0.00	0.00	0.00	0.00	0.00	0.00	0.00	5,252.25	5,252.25	
CROSS ISLAND	0.00	0.00	0.00	0.00	0.00	0.00	0.00	0.00	1,703.10	1,703.10	
FRANKLIN ISLAND	0.00	0.00	0.00	0.00	0.00	0.00	0.00	0.00	11.94	11.94	
FSA INTEREST ME ** *	0.00	0.00	0.00	0.00	0.00	0.00	0.00	0.00	622.08	622.08	
LAKE UMBAGOG (36)*	0.00	0.00	0.00	0.00	2,585.87	962,119.70	0.00	0.00	3,059.38	5,645.25	
MOOSEHORN	0.00	0.00	0.00	0.00	19,782.52	2,051,583.19	0.00	0.00	9,092.14	28,874.66	
PETIT MANAN	0.00	0.00	0.00	0.00	1,472.30	350,000.00	0.00	0.00	4,894.80	6,367.10	
POND ISLAND	0.00	0.00	0.00	0.00	0.00	0.00	0.00	0.00	10.00	10.00	
RACHEL CARSON	0.00	0.00	0.00	0.00	2,869.68	1,539,346.75	3.60	3,101.00	2,516.42	5,389.70	
SEAL ISLAND	0.00	0.00	0.00	0.00	0.00	0.00	0.00	0.00	65.00	65.00	
SUNKHAZE MEADOWS	219.00	109,500.00	0.00	0.00	1,170.00	250,500.00	0.00	0.00	10,265.71	11,435.71	
STATE TOTAL 9	219.00	109,500.00	0.00	0.00	27,880.37	5,153,549.64	3.60	3,101.00	37,492.82	65,376.79	
MARYLAND											
BLACKWATER	0.00	0.00	0.00	0.00	19,455.97	10,300,840.86	0.00	0.00	6,234.81	25,690.78	
CHINCOTEAGUE (16)*	0.00	0.00	0.00	0.00	417.81	13,780.42	0.00	0.00	0.00	417.81	
EASTERN NECK	0.00	0.00	0.00	0.00	2,286.27	1,606,145.09	0.00	0.00	0.00	2,286.27	
FSA INTEREST MD ** *	0.00	0.00	0.00	0.00	0.00	0.00	0.00	0.00	67.94	67.94	
MARTIN (16)	0.00	0.00	0.00	0.00	1,853.57	61,027.00	0.00	0.00	2,569.86	4,423.43	
PATUXENT	0.00	0.00	0.00	0.00	431.93	7,667.57	0.00	0.00	12,409.27	12,841.20	
SUSQUEHANNA	0.00	0.00	0.00	0.00	0.00	0.00	0.00	0.00	3.79	3.79	
STATE TOTAL 5	0.00	0.00	0.00	0.00	24,445.55	11,989,460.94	0.00	0.00	21,285.67	45,731.22	
MASSACHUSETTS											
ASSABET RIVER	0.00	0.00	0.00	0.00	0.00	0.00	0.00	0.00	2,229.20	2,229.20	
GREAT MEADOWS	0.00	0.00	0.00	0.00	2,911.04	2,209,918.90	0.00	0.00	938.77	3,849.81	
MONOMOY	0.00	0.00	0.00	0.00	7,435.46	18,339.00	0.00	0.00	168.54	7,604.00	

ANNUAL REPORT OF THE MIGRATORY BIRD CONSERVATION COMMISSION
MIGRATORY BIRD CONSERVATION FUND ACQUISITIONS
TABLE ONE

NATIONAL MIGRATORY BIRD AREAS IN THE CONTINUOUS UNITED STATES

STATE AND UNIT	FISCAL YEAR MBCF ACQUISITION				CUMULATIVE TOTALS AT END OF FISCAL YEAR						
	PURCHASED		EASEMENT OR LEASE		MBCF				ALL OTHER ACRES	TOTAL ACRES	
	ACRES	COST	ACRES	COST	PURCHASED		EASEMENT OR LEASE				
				ACRES	COST	ACRES	COST				
NANTUCKET	0.00	0.00	0.00	0.00	0.00	0.00	0.00	0.00	0.00	24.00	24.00
NOMANS LAND ISLAND	0.00	0.00	0.00	0.00	0.00	0.00	0.00	0.00	0.00	628.00	628.00
OXBOW	0.00	0.00	0.00	0.00	0.00	0.00	0.00	0.00	0.00	1,677.02	1,677.02
PARKER RIVER	0.00	0.00	0.00	0.00	4,617.79	107,740.84	0.00	0.00	0.00	34.72	4,652.51
SILVIO O. CONTE (42)*	0.00	0.00	0.00	0.00	0.00	0.00	0.00	0.00	0.00	240.23	240.23
THACHER ISLAND	0.00	0.00	0.00	0.00	0.00	0.00	0.00	0.00	0.00	22.00	22.00
STATE TOTAL	8	0.00	0.00	0.00	14,964.29	2,335,998.74	0.00	0.00	0.00	5,962.48	20,926.77
MICHIGAN											
DETROIT RIVER	31.92	149,068.00	0.00	0.00	283.95	1,749,068.00	0.00	0.00	0.00	4,763.08	5,047.03
FSA INTEREST MI ** *	0.00	0.00	0.00	0.00	0.00	0.00	0.00	0.00	0.00	94.00	94.00
MICHIGAN ISLANDS	0.00	0.00	0.00	0.00	0.00	0.00	0.00	0.00	0.00	600.39	600.39
SENEY	0.00	0.00	0.00	0.00	44,201.80	127,726.66	0.00	0.00	0.00	51,043.01	95,244.81
SHIAWASSEE	0.00	0.00	0.00	0.00	8,376.46	1,401,015.67	0.00	0.00	0.00	1,060.05	9,436.51
STATE TOTAL	4	31.92	149,068.00	0.00	52,862.21	3,277,810.33	0.00	0.00	0.00	57,560.53	110,422.74
MINNESOTA											
AGASSIZ	0.00	0.00	0.00	0.00	700.11	40,226.04	0.00	0.00	0.00	60,800.82	61,500.93
BIG STONE	0.00	0.00	0.00	0.00	0.00	0.00	0.00	0.00	0.00	11,585.42	11,585.42
FSA INTEREST MN ** *	0.00	0.00	0.00	0.00	0.00	0.00	0.00	0.00	0.00	3,326.80	3,326.80
GLACIAL RIDGE	0.00	0.00	0.00	0.00	0.00	0.00	0.00	0.00	0.00	2,801.64	2,801.64
HAMDEN SLOUGH	0.00	0.00	0.00	0.00	3,136.45	1,832,872.00	73.40	0.00	0.00	0.00	3,209.85
RICE LAKE	0.00	0.00	0.00	0.00	6,435.60	197,329.77	0.00	0.00	0.00	10,036.68	16,472.28
RYDELL	0.00	0.00	0.00	0.00	0.00	0.00	0.00	0.00	0.00	2,070.00	2,070.00
SHERBURNE	0.00	0.00	0.00	0.00	29,556.90	3,273,341.05	0.00	0.00	0.00	120.94	29,677.84
TAMARAC	0.00	0.00	0.00	0.00	35,151.38	612,159.93	0.00	0.00	0.00	40.00	35,191.38
STATE TOTAL	8	0.00	0.00	0.00	74,980.44	5,955,928.79	73.40	0.00	0.00	90,782.30	165,836.14
MISSISSIPPI											
COLDWATER RIVER	320.00	768,000.00	0.00	0.00	2,694.10	2,198,450.00	0.00	0.00	0.00	94.26	2,788.36
DAHOMY	0.00	0.00	0.00	0.00	0.00	0.00	260.00	7,800.00	0.00	8,906.80	9,166.80
FSA INTEREST MS ** *	0.00	0.00	0.00	0.00	0.00	0.00	0.00	0.00	0.00	18,668.23	18,668.23
HILLSIDE	0.00	0.00	0.00	0.00	3,644.02	2,877,600.00	0.00	0.00	0.00	15,407.37	19,051.39
MATHEWS BRAKE	0.00	0.00	0.00	0.00	2,406.07	1,691,446.00	0.00	0.00	0.00	8.64	2,414.71
MORGAN BRAKE	0.00	0.00	0.00	0.00	7,241.28	4,517,482.20	0.00	0.00	0.00	131.83	7,373.11
NOXUBEE	0.00	0.00	0.00	0.00	1,427.14	145,413.05	0.00	0.00	0.00	45,725.15	47,152.29
PANTHER SWAMP	800.00	2,200,000.00	0.00	16,320.00	28,356.19	17,190,723.00	640.00	209,208.00	0.00	7,765.06	36,761.25
ST. CATHERINE CREEK	0.00	0.00	0.00	12,552.50	24,429.29	12,925,167.00	502.10	64,791.02	0.00	0.00	24,931.39
TALLAHATCHIE	0.00	0.00	0.00	0.00	2,324.14	1,361,000.00	0.00	0.00	0.00	2,070.00	4,394.14
YAZOO	0.00	0.00	0.00	0.00	12,940.43	2,692,503.78	0.00	0.00	0.00	2.21	12,942.64
STATE TOTAL	10	1,120.00	2,968,000.00	0.00	28,872.50	85,462.66	45,599,785.03	1,402.10	281,799.02	98,779.55	185,644.31
MISSOURI											
CLARENCE CANNON	0.00	0.00	0.00	0.00	3,736.04	1,163,649.25	0.00	0.00	0.00	14.44	3,750.48
FSA INTEREST MO ** *	0.00	0.00	0.00	0.00	0.00	0.00	0.00	0.00	0.00	1,784.68	1,784.68
GREAT RIVER (11)*	0.00	0.00	0.00	0.00	1,119.78	460,000.00	0.00	0.00	0.00	988.15	2,107.93
MIDDLE MISSISSIPPI RIVER (11)*	0.00	0.00	0.00	0.00	0.00	0.00	0.00	0.00	0.00	1,704.17	1,704.17
MINGO	0.00	0.00	0.00	0.00	21,535.95	298,615.82	11.86	27.00	0.00	113.24	21,661.05
SQUAW CREEK	0.00	0.00	0.00	0.00	801.32	38,275.46	1.00	0.00	0.00	6,612.57	7,414.89
SWAN LAKE	0.00	0.00	0.00	0.00	5,379.32	355,193.19	0.00	0.00	0.00	6,113.65	11,492.97
TWO RIVERS (11)*	0.00	0.00	0.00	0.00	0.00	0.00	0.00	0.00	0.00	232.00	232.00
STATE TOTAL	4	0.00	0.00	0.00	32,572.41	2,315,733.72	12.86	27.00	0.00	17,562.90	50,148.17
MONTANA											
BENTON LAKE	0.00	0.00	0.00	0.00	147.64	5,315.00	60.94	8,763.00	0.00	12,250.86	12,459.44
BLACK COULEE	0.00	0.00	0.00	0.00	0.00	0.00	0.00	0.00	0.00	1,308.88	1,308.88
BOWDOIN	0.00	0.00	0.00	0.00	0.00	0.00	0.00	0.00	0.00	15,551.97	15,551.97
CHARLES M. RUSSELL	0.00	0.00	0.00	0.00	0.00	0.00	0.00	0.00	0.00	915,294.22	915,294.22
CREEDMAN COULEE	0.00	0.00	0.00	0.00	0.00	0.00	0.00	0.00	0.00	2,728.00	2,728.00
FSA INTEREST MT ** *	0.00	0.00	0.00	0.00	0.00	0.00	0.00	0.00	0.00	1,750.62	1,750.62
HAILSTONE	0.00	0.00	0.00	0.00	0.00	0.00	0.00	0.00	0.00	920.00	920.00
HALFBREED LAKE	0.00	0.00	0.00	1,512.00	3,279.02	291,000.00	640.00	25,890.20	0.00	399.22	4,318.24
HEWITT LAKE	0.00	0.00	0.00	0.00	0.00	0.00	0.00	0.00	0.00	1,360.92	1,360.92

ANNUAL REPORT OF THE MIGRATORY BIRD CONSERVATION COMMISSION
MIGRATORY BIRD CONSERVATION FUND ACQUISITIONS
TABLE ONE

NATIONAL MIGRATORY BIRD AREAS IN THE CONTINUOUS UNITED STATES

STATE AND UNIT	FISCAL YEAR MBCF ACQUISITION				CUMULATIVE TOTALS AT END OF FISCAL YEAR						
	PURCHASED		EASEMENT OR LEASE		MBCF				ALL OTHER ACRES	TOTAL ACRES	
	ACRES	COST	ACRES	COST	PURCHASED		EASEMENT OR LEASE				
				ACRES	COST	ACRES	COST				
LAKE MASON	0.00	0.00	0.00	0.00	4,100.45	0.00	0.00	0.00	12,714.07	16,814.52	
LAKE THIBADEAU	0.00	0.00	0.00	0.00	0.00	0.00	0.00	0.00	3,868.48	3,868.48	
LAMESTEER	0.00	0.00	0.00	0.00	0.00	0.00	0.00	0.00	800.00	800.00	
LEE METCALF	0.00	0.00	0.00	0.00	2,696.29	799,680.00	0.00	0.00	96.23	2,792.52	
LOST TRAIL	0.00	0.00	0.00	196.28	4,693.20	1,728,205.00	1,029.04	3,263.14	3,112.00	8,834.24	
MEDICINE LAKE	0.00	0.00	0.00	0.00	2,513.26	25,460.00	0.00	0.00	29,020.45	31,533.71	
RED ROCK LAKES	0.00	0.00	0.00	0.00	1,024.75	70,109.00	0.00	0.00	64,785.50	65,810.25	
SWAN RIVER	0.00	0.00	0.00	0.00	1,568.81	901,645.00	0.00	0.00	0.00	1,568.81	
UL BEND	0.00	0.00	0.00	0.00	9,688.19	577,280.00	0.00	0.00	46,361.37	56,049.56	
WAR HORSE	0.00	0.00	0.00	0.00	0.00	0.00	0.00	0.00	3,392.87	3,392.87	
STATE TOTAL	18	0.00	0.00	0.00	1,708.28	29,711.61	4,398,694.00	1,729.98	37,916.34	1,115,715.66	1,147,157.25
NEBRASKA											
CRESCENT LAKE		0.00	0.00	0.00	0.00	3,710.00	31,048.00	31.49	3,189.00	42,253.86	45,995.35
DESOTO (19)*		0.00	0.00	0.00	0.00	3,660.32	591,507.20	0.00	0.00	663.88	4,324.20
FSA INTEREST NE ** *		0.00	0.00	0.00	0.00	0.00	0.00	0.00	0.00	2,472.92	2,472.92
VALENTINE		0.00	0.00	0.00	0.00	6,158.34	62,747.00	0.00	0.00	66,939.75	73,098.09
STATE TOTAL	2	0.00	0.00	0.00	0.00	13,528.66	685,302.20	31.49	3,189.00	112,330.41	125,890.56
NEVADA											
ANAHO ISLAND		0.00	0.00	0.00	0.00	0.00	0.00	0.00	0.00	247.73	247.73
DESERT		0.00	0.00	0.00	0.00	320.00	5,600.00	0.00	250.00	1,614,993.49	1,615,313.49
FALLON		0.00	0.00	0.00	0.00	0.00	0.00	0.00	0.00	17,901.94	17,901.94
PAHRANAGAT		0.00	0.00	0.00	0.00	3,915.60	500,000.00	0.75	0.00	1,466.39	5,382.74
RUBY LAKE		0.00	0.00	0.00	0.00	29,945.73	208,437.25	0.00	0.00	9,980.37	39,926.10
SHELDON (4)		0.00	0.00	0.00	0.00	23,143.67	2,002.00	0.00	0.00	549,732.48	572,876.15
STILLWATER		0.00	0.00	0.00	0.00	0.00	0.00	0.00	0.00	87,271.26	87,271.26
STATE TOTAL	7	0.00	0.00	0.00	0.00	57,325.00	716,039.25	0.75	250.00	2,281,593.66	2,338,919.41
NEW HAMPSHIRE											
LAKE UMBAGOG (37)		406.08	395,928.00	0.00	0.00	5,763.67	2,524,203.00	0.00	0.00	7,817.64	13,581.31
SILVIO O. CONTE (43)*		0.00	0.00	0.00	0.00	975.53	540,220.00	0.00	0.00	4,450.85	5,426.38
STATE TOTAL	1	406.08	395,928.00	0.00	0.00	6,739.20	3,064,423.00	0.00	0.00	12,268.49	19,007.69
NEW JERSEY											
CAPE MAY		0.00	0.00	0.00	0.00	4,499.33	4,980,520.00	0.00	0.00	6,649.17	11,148.50
EDWIN B. FORSYTHE		147.19	721,802.00	0.00	0.00	39,668.49	17,403,092.97	0.00	1,300.00	7,034.54	46,703.03
GREAT SWAMP		0.00	0.00	0.00	0.00	2,808.67	3,577,691.05	0.00	0.00	4,920.13	7,728.80
SUPAWNA MEADOWS		0.00	0.00	0.00	0.00	2,526.83	968,744.00	0.00	0.00	488.92	3,015.75
WALKKILL RIVER (39)*		36.73	133,000.00	0.00	0.00	1,341.46	2,878,912.50	0.00	0.00	3,675.89	5,017.35
STATE TOTAL	4	183.92	854,802.00	0.00	0.00	50,844.78	29,808,960.52	0.00	1,300.00	22,768.65	73,613.43
NEW MEXICO											
BITTER LAKE		0.00	0.00	0.00	0.00	10,753.66	52,304.00	0.00	0.00	13,854.98	24,608.64
BOSQUE DEL APACHE		0.00	0.00	0.00	0.00	56,850.31	125,311.00	0.00	0.00	340.79	57,191.10
LAS VEGAS		0.00	0.00	0.00	0.00	8,672.08	2,121,150.00	0.00	0.00	0.00	8,672.08
MAXWELL		0.00	0.00	0.00	0.00	2,791.69	423,370.79	0.00	0.00	906.90	3,698.59
STATE TOTAL	4	0.00	0.00	0.00	0.00	79,067.74	2,722,135.79	0.00	0.00	15,102.67	94,170.41
NEW YORK											
AMAGANSETT		0.00	0.00	0.00	0.00	0.00	0.00	0.00	0.00	35.84	35.84
CONSCIENCE POINT		0.00	0.00	0.00	0.00	0.00	0.00	0.00	0.00	60.40	60.40
ELIZABETH A. MORTON		0.00	0.00	0.00	0.00	0.00	0.00	0.00	0.00	187.19	187.19
FSA INTEREST NY ** *		0.00	0.00	0.00	0.00	0.00	0.00	0.00	0.00	2,714.10	2,714.10
IROQUOIS		0.00	0.00	0.00	0.00	10,757.81	1,279,615.46	0.00	0.00	70.25	10,828.06
MONTEZUMA		445.66	580,812.00	0.00	0.00	7,956.38	2,595,718.56	0.00	0.00	1,051.90	9,008.28
OYSTER BAY		0.00	0.00	0.00	0.00	0.00	0.00	0.00	0.00	3,204.08	3,204.08
SEATUCK		0.00	0.00	0.00	0.00	0.00	0.00	0.00	0.00	209.23	209.23
SHAWANGUNK GRASSLANDS		0.00	0.00	0.00	0.00	0.00	0.00	0.00	0.00	566.53	566.53
TARGET ROCK		0.00	0.00	0.00	0.00	0.00	0.00	0.00	0.00	80.09	80.09
WALKKILL RIVER (40)		0.00	0.00	0.00	0.00	0.00	0.00	0.00	0.00	147.09	147.09
WERTHEIM		0.00	0.00	0.00	0.00	188.70	193,217.80	0.00	0.00	2,485.09	2,673.79
STATE TOTAL	11	445.66	580,812.00	0.00	0.00	18,902.89	4,068,551.82	0.00	0.00	10,811.79	29,714.68
NORTH CAROLINA											

ANNUAL REPORT OF THE MIGRATORY BIRD CONSERVATION COMMISSION
MIGRATORY BIRD CONSERVATION FUND ACQUISITIONS
TABLE ONE

NATIONAL MIGRATORY BIRD AREAS IN THE CONTINUOUS UNITED STATES

STATE AND UNIT	FISCAL YEAR MBCF ACQUISITION				CUMULATIVE TOTALS AT END OF FISCAL YEAR						
	PURCHASED		EASEMENT OR LEASE		MBCF				ALL OTHER ACRES	TOTAL ACRES	
	ACRES	COST	ACRES	COST	PURCHASED		EASEMENT OR LEASE				
				ACRES	COST	ACRES	COST				
CEDAR ISLAND	14.00	42,000.00	0.00	0.00	12,498.77	389,171.21	0.00	0.00	1,997.55	14,496.32	
CURRITUCK	0.00	0.00	0.00	0.00	3,763.79	8,689,434.00	225.76	120,000.00	4,324.09	8,313.64	
FSA INTEREST NC	** *	0.00	0.00	0.00	0.00	0.00	0.00	0.00	6,621.05	6,621.05	
GREAT DISMAL SWAMP	(16)	0.00	0.00	0.00	1,297.90	1,112,180.00	0.00	0.00	24,811.80	26,109.70	
MACKAY ISLAND	(16)	0.00	0.00	0.00	6,348.15	953,306.95	0.00	0.00	1,008.96	7,357.11	
MATTAMUSKEET		0.00	0.00	0.00	252.04	1,285.35	0.00	0.00	49,921.89	50,173.93	
PEA ISLAND		0.00	0.00	0.00	5,787.97	40,401.86	0.00	0.00	46.23	5,834.20	
PEE DEE		0.00	0.00	0.00	8,438.94	2,561,851.76	0.00	0.00	27.66	8,466.60	
POCOSIN LAKES		0.00	0.00	0.00	12,350.35	1,682,157.99	0.00	0.00	97,756.29	110,106.64	
ROANOKE RIVER		0.00	0.00	0.00	16,192.43	8,338,258.00	0.00	0.00	4,870.00	21,062.43	
SWANQUARTER		0.00	0.00	0.00	15,492.76	60,920.93	0.00	0.00	918.33	16,411.09	
STATE TOTAL	10	14.00	42,000.00	0.00	0.00	82,423.10	23,828,968.05	225.76	120,000.00	192,303.85	274,952.71
NORTH DAKOTA											
APPERT LAKE		0.00	0.00	0.00	0.00	0.00	0.00	0.00	907.75	907.75	
ARDOCH		0.00	0.00	0.00	0.00	288.13	2,739.00	0.00	0.00	2,408.00	2,696.13
ARROWWOOD		0.00	0.00	0.00	0.00	2,097.51	46,906.58	0.00	0.00	13,845.35	15,942.86
AUDUBON		0.00	0.00	0.00	0.00	0.00	0.00	0.00	0.00	14,739.19	14,739.19
BONE HILL		0.00	0.00	0.00	0.00	0.00	0.00	0.00	0.00	640.00	640.00
BRUMBA		0.00	0.00	0.00	0.00	0.00	0.00	0.00	0.00	1,977.48	1,977.48
BUFFALO LAKE		0.00	0.00	0.00	0.00	0.00	0.00	0.00	0.00	1,563.72	1,563.72
CAMP LAKE		0.00	0.00	0.00	0.00	0.00	0.00	0.00	0.00	584.70	584.70
CANFIELD LAKE		0.00	0.00	0.00	0.00	3.10	100.00	0.00	0.00	310.13	313.23
CHASE LAKE		0.00	0.00	0.00	0.00	4,449.47	25,611.00	0.00	0.00	0.00	4,449.47
COTTONWOOD LAKE		0.00	0.00	0.00	0.00	0.00	0.00	0.00	0.00	1,013.47	1,013.47
DAKOTA LAKE		0.00	0.00	0.00	0.00	0.00	0.00	0.00	0.00	2,799.78	2,799.78
DES LACS		0.00	0.00	0.00	0.00	631.63	6,893.60	2.70	0.00	18,912.81	19,547.14
FLORENCE LAKE		0.00	0.00	0.00	0.00	1,468.40	31,485.00	0.00	0.00	419.80	1,888.20
FSA INTEREST ND	** *	0.00	0.00	0.00	0.00	0.00	0.00	0.00	0.00	6,936.40	6,936.40
HALF-WAY LAKE		0.00	0.00	0.00	0.00	0.00	0.00	160.00	0.00	0.00	160.00
HIDDENWOOD		0.00	0.00	0.00	0.00	0.00	0.00	568.35	0.00	0.00	568.35
HOBART LAKE		0.00	0.00	0.00	0.00	236.49	5,165.00	0.00	0.00	1,840.61	2,077.10
HUTCHINSON LAKE		0.00	0.00	0.00	0.00	0.00	0.00	0.00	0.00	478.90	478.90
J. CLARK SALLYER		0.00	0.00	0.00	0.00	21,649.95	306,352.60	50.52	0.00	37,675.93	59,376.40
JOHNSON LAKE		0.00	0.00	0.00	0.00	0.00	0.00	0.00	0.00	2,007.91	2,007.91
KELLYS SLOUGH		0.00	0.00	0.00	0.00	0.00	0.00	0.00	0.00	1,269.50	1,269.50
LAKE ALICE		0.00	0.00	0.00	0.00	8,027.86	2,067,184.00	8.00	0.00	4,059.68	12,095.54
LAKE GEORGE		0.00	0.00	0.00	0.00	0.00	0.00	0.00	0.00	3,118.81	3,118.81
LAKE ILO		0.00	0.00	0.00	0.00	3,178.30	78,582.98	0.00	0.00	854.82	4,033.12
LAKE NETTIE		0.00	0.00	0.00	0.00	2,420.60	148,245.00	0.00	0.00	634.30	3,054.90
LAKE OTIS		0.00	0.00	0.00	0.00	0.00	0.00	0.00	0.00	320.00	320.00
LAKE PATRICIA		0.00	0.00	0.00	0.00	0.00	0.00	0.00	0.00	800.23	800.23
LAKE ZAHL		0.00	0.00	0.00	0.00	3,178.98	53,275.00	0.00	0.00	644.21	3,823.19
LAMBS LAKE		0.00	0.00	0.00	0.00	0.00	0.00	0.00	0.00	1,206.67	1,206.67
LITTLE GOOSE		0.00	0.00	0.00	0.00	0.00	0.00	0.00	0.00	288.41	288.41
LONG LAKE		0.00	0.00	0.00	0.00	12,578.82	77,180.00	217.35	10.00	9,702.33	22,498.50
LORDS LAKE		0.00	0.00	0.00	0.00	0.00	0.00	0.00	0.00	1,915.29	1,915.29
LOST LAKE		0.00	0.00	0.00	0.00	0.00	0.00	0.00	0.00	960.21	960.21
LOSTWOOD		0.00	0.00	0.00	0.00	3,148.01	24,553.00	0.00	0.00	23,755.98	26,903.99
MAPLE RIVER		0.00	0.00	0.00	0.00	0.00	0.00	0.00	0.00	712.00	712.00
MCLEAN		0.00	0.00	0.00	0.00	344.00	12,516.00	0.00	0.00	416.00	760.00
PLEASANT LAKE		0.00	0.00	0.00	0.00	0.00	0.00	0.00	0.00	897.80	897.80
PRETTY ROCK		0.00	0.00	0.00	0.00	0.00	0.00	0.00	0.00	800.00	800.00
RABB LAKE		0.00	0.00	0.00	0.00	0.00	0.00	0.00	0.00	260.80	260.80
ROCK LAKE		0.00	0.00	0.00	0.00	0.00	0.00	0.00	0.00	5,505.96	5,505.96
ROSE LAKE		0.00	0.00	0.00	0.00	0.00	0.00	0.00	0.00	836.30	836.30
SCHOOL SECTION LAKE		0.00	0.00	0.00	0.00	0.00	0.00	0.00	0.00	297.30	297.30
SHELL LAKE		0.00	0.00	0.00	0.00	710.20	17,902.00	0.00	0.00	1,124.90	1,835.10
SHEYENNE LAKE		0.00	0.00	0.00	0.00	0.00	0.00	0.00	0.00	797.30	797.30
SIBLEY LAKE		0.00	0.00	0.00	0.00	0.00	0.00	0.00	0.00	1,077.40	1,077.40

ANNUAL REPORT OF THE MIGRATORY BIRD CONSERVATION COMMISSION
MIGRATORY BIRD CONSERVATION FUND ACQUISITIONS
TABLE ONE

NATIONAL MIGRATORY BIRD AREAS IN THE CONTINUOUS UNITED STATES

STATE AND UNIT	FISCAL YEAR MBCF ACQUISITION				CUMULATIVE TOTALS AT END OF FISCAL YEAR						
	PURCHASED		EASEMENT OR LEASE		MBCF				ALL OTHER ACRES	TOTAL ACRES	
	ACRES	COST	ACRES	COST	PURCHASED		EASEMENT OR LEASE				
				ACRES	COST	ACRES	COST				
SILVER LAKE	0.00	0.00	0.00	0.00	0.00	0.00	0.00	0.00	0.00	3,347.64	3,347.64
SLADE	0.00	0.00	0.00	0.00	0.00	0.00	0.00	0.00	0.00	3,000.20	3,000.20
SNYDER LAKE	0.00	0.00	0.00	0.00	0.00	0.00	0.00	0.00	0.00	1,550.18	1,550.18
SPRINGWATER	0.00	0.00	0.00	0.00	0.00	0.00	0.00	0.00	0.00	640.00	640.00
STEWART LAKE	0.00	0.00	0.00	0.00	0.00	0.00	0.00	0.00	0.00	2,230.40	2,230.40
STONE SLOUGH	0.00	0.00	0.00	0.00	0.00	0.00	0.00	0.00	0.00	880.00	880.00
STORM LAKE	0.00	0.00	0.00	0.00	0.00	0.00	0.00	0.00	0.00	685.90	685.90
STUMP LAKE	0.00	0.00	0.00	0.00	0.00	0.00	0.00	0.00	0.00	27.39	27.39
SUNBURST LAKE	0.00	0.00	0.00	0.00	0.00	0.00	0.00	0.00	0.00	327.51	327.51
TEWAUKON	0.00	0.00	0.00	0.00	6,790.23	460,122.00	0.00	0.00	0.00	1,573.39	8,363.62
TOMAHAWK	0.00	0.00	0.00	0.00	0.00	0.00	0.00	0.00	0.00	440.00	440.00
UPPER SOURIS	0.00	0.00	0.00	0.00	2,939.17	41,220.00	3.76	0.00	0.00	29,359.32	32,302.25
WHITE LAKE	0.00	0.00	0.00	0.00	1,040.00	28,800.00	0.00	0.00	0.00	0.00	1,040.00
WILD RICE LAKE	0.00	0.00	0.00	0.00	0.00	0.00	0.00	0.00	0.00	778.80	778.80
WILLOW LAKE	0.00	0.00	0.00	0.00	0.00	0.00	0.00	0.00	0.00	2,620.38	2,620.38
WINTERING RIVER	0.00	0.00	0.00	0.00	0.00	0.00	0.00	0.00	0.00	239.26	239.26
WOOD LAKE	0.00	0.00	0.00	0.00	0.00	0.00	0.00	0.00	0.00	280.00	280.00
STATE TOTAL	62	0.00	0.00	0.00	75,180.85	3,434,832.76	1,010.68	10.00		219,298.50	295,490.03
OHIO											
CEDAR POINT	0.00	0.00	0.00	0.00	0.00	0.00	0.00	0.00	0.00	2,449.77	2,449.77
OTTAWA	0.00	0.00	0.00	0.00	5,172.11	2,572,893.55	590.80	2.00	0.00	798.74	6,561.65
WEST SISTER ISLAND	0.00	0.00	0.00	0.00	0.00	0.00	0.00	0.00	0.00	80.13	80.13
STATE TOTAL	3	0.00	0.00	0.00	5,172.11	2,572,893.55	590.80	2.00		3,328.64	9,091.55
OKLAHOMA											
DEEP FORK	0.00	0.00	0.00	0.00	1,571.50	421,000.00	0.00	0.00	0.00	7,444.13	9,015.63
LITTLE RIVER	0.00	0.00	0.00	0.00	12,262.16	9,881,540.94	0.00	0.00	0.00	1,397.88	13,660.04
OPTIMA	0.00	0.00	0.00	0.00	0.00	0.00	0.00	0.00	0.00	4,332.81	4,332.81
SALT PLAINS	0.00	0.00	0.00	0.00	1,117.39	50,837.00	0.00	0.00	0.00	30,939.73	32,057.12
SEQUOYAH	0.00	0.00	0.00	0.00	0.00	0.00	0.00	0.00	0.00	20,800.00	20,800.00
TISHOMINGO	0.00	0.00	0.00	0.00	0.00	0.00	0.00	0.00	0.00	16,464.18	16,464.18
WASHITA	0.00	0.00	0.00	0.00	0.00	0.00	0.00	1.00	0.00	8,075.37	8,075.37
STATE TOTAL	7	0.00	0.00	0.00	14,951.05	10,353,377.94	0.00	1.00		89,454.10	104,405.15
OREGON											
ANKENY	0.00	0.00	0.00	0.00	2,796.33	893,600.00	0.00	0.00	0.00	0.00	2,796.33
BASKETT SLOUGH	0.00	0.00	0.00	0.00	2,492.33	941,985.00	0.00	0.00	0.00	0.00	2,492.33
CAPE MEARES	0.00	0.00	0.00	0.00	0.00	0.00	0.00	0.00	0.00	138.51	138.51
COLD SPRINGS	0.00	0.00	0.00	0.00	386.88	2,760.00	0.00	0.00	0.00	2,729.95	3,116.83
DEER FLAT	(21) *	0.00	0.00	0.00	0.00	0.00	0.00	0.00	0.00	187.94	187.94
FSA INTEREST OR	** *	0.00	0.00	0.00	0.00	0.00	0.00	0.00	0.00	486.29	486.29
HART MOUNTAIN		0.00	0.00	0.00	54,837.26	216,114.58	0.00	0.00	0.00	215,166.32	270,003.58
KLAMATH MARSH		0.00	0.00	0.00	18,288.86	2,070,694.00	0.00	0.00	0.00	22,596.12	40,884.98
LEWIS AND CLARK		0.00	0.00	0.00	2,850.63	469,250.00	0.00	0.00	0.00	9,316.22	12,166.85
LOWER KLAMATH	(2) *	0.00	0.00	0.00	0.00	0.00	0.00	0.00	0.00	6,618.13	6,618.13
MALHEUR		0.00	0.00	0.00	47,953.58	2,461,939.35	0.00	0.00	0.00	139,173.36	187,126.94
OREGON ISLANDS		0.00	0.00	0.00	0.00	0.00	0.00	0.00	0.00	1,081.61	1,081.61
SHELDON	(15) *	0.00	0.00	0.00	627.48	4,079.00	0.00	0.00	0.00	0.00	627.48
UMATILLA	(26)	0.00	0.00	0.00	0.00	0.00	0.00	0.00	0.00	8,907.37	8,907.37
UPPER KLAMATH		0.00	0.00	0.00	4,146.10	123,476.00	0.00	0.00	0.00	13,047.30	17,193.40
WILLIAM L. FINLEY		31.10	119,206.00	1.79	6,797.00	2,600,006.00	8.94	6,797.00	0.00	0.00	5,706.00
STATE TOTAL	12	31.10	119,206.00	1.79	6,797.00	140,076.51	9,783,903.93	8.94	6,797.00	419,449.12	559,534.57
PENNSYLVANIA											
ERIE		0.00	0.00	0.00	0.00	7,962.81	911,480.12	0.00	0.00	837.42	8,800.23
JOHN HEINZ		0.00	0.00	0.00	0.00	80.33	20,966.00	0.00	0.00	912.84	993.17
STATE TOTAL	2	0.00	0.00	0.00	0.00	8,043.14	932,446.12	0.00	0.00	1,750.26	9,793.40
RHODE ISLAND											
BLOCK ISLAND		0.00	0.00	0.00	0.00	0.00	0.00	0.00	0.00	132.72	132.72
JOHN H. CHAFEE		0.00	0.00	0.00	0.00	0.00	0.00	0.00	0.00	449.72	449.72
NINIGRET		0.00	0.00	0.00	0.00	0.00	0.00	0.00	0.00	867.94	867.94

ANNUAL REPORT OF THE MIGRATORY BIRD CONSERVATION COMMISSION
MIGRATORY BIRD CONSERVATION FUND ACQUISITIONS
TABLE ONE

NATIONAL MIGRATORY BIRD AREAS IN THE CONTINUOUS UNITED STATES

STATE AND UNIT	FISCAL YEAR MBCF ACQUISITION				CUMULATIVE TOTALS AT END OF FISCAL YEAR						
	PURCHASED		EASEMENT OR LEASE		MBCF				ALL OTHER ACRES	TOTAL ACRES	
	ACRES	COST	ACRES	COST	PURCHASED		EASEMENT OR LEASE				
				ACRES	COST	ACRES	COST				
SACHUEST POINT	0.00	0.00	0.00	0.00	0.00	0.00	0.00	0.00	0.00	241.90	241.90
TRUSTOM POND	0.00	0.00	0.00	0.00	0.00	0.00	0.00	0.00	0.00	777.30	777.30
STATE TOTAL	5	0.00	0.00	0.00	0.00	0.00	0.00	0.00	0.00	2,469.58	2,469.58
SOUTH CAROLINA											
CAPE ROMAIN	0.00	0.00	0.00	0.00	22,237.29	17,218.18	0.00	0.00	0.00	44,049.89	66,287.18
CAROLINA SANDHILLS	0.00	0.00	0.00	0.00	580.20	38,352.75	0.00	0.00	0.00	44,992.05	45,572.25
FSA INTEREST SC ** *	0.00	0.00	0.00	0.00	0.00	0.00	0.00	0.00	0.00	1,430.04	1,430.04
PINCKNEY ISLAND	0.00	0.00	0.00	0.00	0.00	0.00	0.00	0.00	0.00	4,052.70	4,052.70
SANTEE	0.00	0.00	0.00	0.00	4,322.43	549,953.57	0.00	0.00	0.00	8,160.85	12,483.28
SAVANNAH (1) *	0.00	0.00	0.00	0.00	7,991.40	1,554,443.30	0.00	0.00	0.00	7,019.97	15,011.37
TYBEE	0.00	0.00	0.00	0.00	0.00	0.00	0.00	0.00	0.00	100.00	100.00
STATE TOTAL	5	0.00	0.00	0.00	35,131.32	2,159,967.80	0.00	0.00	0.00	109,805.50	144,936.82
SOUTH DAKOTA											
BEAR BUTTE	0.00	0.00	0.00	0.00	0.00	0.00	0.00	0.00	0.00	374.20	374.20
FSA INTEREST SD ** *	0.00	0.00	0.00	0.00	0.00	0.00	0.00	0.00	0.00	151.20	151.20
LACREEK	0.00	0.00	0.00	0.00	9,379.75	768,491.00	80.00	35,933.00	0.00	7,395.58	16,855.33
LAKE ANDES	0.00	0.00	0.00	0.00	617.64	92,322.00	0.00	0.00	0.00	5,021.79	5,639.43
SAND LAKE	0.00	0.00	0.00	0.00	3,917.39	90,622.00	0.00	0.00	0.00	17,902.80	21,820.19
WAUBAY	0.00	0.00	0.00	0.00	683.77	23,838.00	90.53	0.00	0.00	3,965.92	4,740.22
STATE TOTAL	5	0.00	0.00	0.00	14,598.55	975,273.00	170.53	35,933.00	0.00	34,811.49	49,580.57
TENNESSEE											
CHICKASAW	0.00	0.00	0.00	0.00	15,356.98	17,796,888.72	0.00	0.00	0.00	10,496.03	25,853.01
CROSS CREEKS	0.00	0.00	0.00	0.00	87.64	26,200.00	0.00	0.00	0.00	8,773.85	8,861.49
FSA INTEREST TN ** *	0.00	0.00	0.00	0.00	0.00	0.00	0.00	0.00	0.00	685.39	685.39
HATCHIE	0.00	0.00	0.00	0.00	11,220.73	1,862,329.25	0.00	0.00	0.00	335.37	11,556.10
LAKE ISOM	0.00	0.00	0.00	0.00	344.65	27,290.72	0.00	0.00	0.00	1,501.31	1,845.96
LOWER HATCHIE	0.00	0.00	0.00	0.00	8,492.48	11,163,126.00	0.00	0.00	0.00	3,734.22	12,226.70
REELFOOT (22) *	0.00	0.00	0.00	0.00	496.53	109,531.78	0.00	0.00	0.00	7,914.21	8,410.74
TENNESSEE	0.00	0.00	0.00	0.00	430.45	72,151.10	0.00	0.00	0.00	50,929.01	51,359.46
STATE TOTAL	6	0.00	0.00	0.00	36,429.46	31,057,517.57	0.00	0.00	0.00	84,369.39	120,798.85
TEXAS											
ANAHUAC	0.00	0.00	0.00	0.00	29,967.70	12,452,064.20	63.09	0.00	0.00	4,308.75	34,339.54
ARANSAS	0.00	0.00	0.00	0.00	49,235.68	1,833,531.80	0.00	0.00	0.00	65,421.37	114,657.05
BIG BOGGY	0.00	0.00	0.00	0.00	4,113.41	2,374,594.19	258.23	58,112.00	0.00	154.53	4,526.17
BRAZORIA	0.00	0.00	0.00	0.00	42,641.23	13,822,482.26	0.00	0.00	0.00	1,772.65	44,413.88
BUFFALO LAKE	0.00	0.00	0.00	0.00	0.00	0.00	0.00	0.00	0.00	7,664.16	7,664.16
FSA INTEREST TX ** *	0.00	0.00	0.00	0.00	0.00	0.00	0.00	0.00	0.00	2,776.21	2,776.21
HAGERMAN	0.00	0.00	0.00	0.00	0.00	0.00	0.00	0.00	0.00	11,319.84	11,319.84
LAGUNA ATASCOSA	0.00	0.00	0.00	0.00	77,311.68	12,475,079.19	0.00	0.00	0.00	11,077.01	88,388.69
LITTLE SANDY	0.00	0.00	0.00	0.00	0.00	0.00	3,802.00	0.00	0.00	0.00	3,802.00
LOWER RIO GRANDE VALLEY	0.00	0.00	0.00	0.00	0.00	0.00	0.00	0.00	0.00	90,441.09	90,441.09
MCFADDIN	0.00	0.00	0.00	0.00	51,112.55	10,956,489.20	7,748.88	1,394,170.00	0.00	0.00	58,861.43
MOODY	0.00	0.00	0.00	0.00	0.00	0.00	3,516.87	0.00	0.00	0.00	3,516.87
MULESHOE	0.00	0.00	0.00	0.00	2,154.80	25,740.00	0.00	0.00	0.00	4,294.30	6,449.10
SAN BERNARD	46.29	357,000.00	0.00	0.00	34,353.17	15,630,787.97	2.32	1.00	0.00	7,482.87	41,838.36
SANTA ANA	0.00	0.00	0.00	0.00	1,980.50	23,766.00	0.00	0.00	0.00	107.00	2,087.50
TEXAS POINT	0.00	0.00	0.00	0.00	8,952.02	1,719,000.00	0.00	0.00	0.00	0.00	8,952.02
TRINITY RIVER	373.54	224,850.00	0.00	0.00	12,472.70	8,192,703.00	0.00	0.00	0.00	8,838.91	21,311.61
STATE TOTAL	16	419.83	581,850.00	0.00	0.00	314,295.44	79,506,237.81	15,391.39	1,452,283.00	215,658.69	545,345.52
UTAH											
BEAR RIVER	0.00	0.00	0.00	0.00	25,940.01	3,579,119.47	46.64	740.00	0.00	48,009.76	73,996.41
FISH SPRINGS	0.00	0.00	0.00	0.00	3,774.82	93,325.00	0.00	73.00	0.00	14,217.42	17,992.24
FSA INTEREST UT ** *	0.00	0.00	0.00	0.00	0.00	0.00	0.00	0.00	0.00	442.52	442.52
OURAY	0.00	0.00	0.00	18,750.00	5,014.98	461,084.25	3,844.68	395,903.15	0.00	3,116.90	11,976.56
STATE TOTAL	3	0.00	0.00	0.00	18,750.00	34,729.81	4,133,528.72	3,891.32	396,716.15	65,786.60	104,407.73
VERMONT											
FSA INTEREST VT ** *	0.00	0.00	0.00	0.00	0.00	0.00	0.00	0.00	0.00	71.00	71.00
MISSISQUOI	0.00	0.00	0.00	0.00	6,165.24	332,134.27	0.00	0.00	0.00	435.82	6,601.06

ANNUAL REPORT OF THE MIGRATORY BIRD CONSERVATION COMMISSION
MIGRATORY BIRD CONSERVATION FUND ACQUISITIONS
TABLE ONE

NATIONAL MIGRATORY BIRD AREAS IN THE CONTINUOUS UNITED STATES

STATE AND UNIT	FISCAL YEAR MBCF ACQUISITION				CUMULATIVE TOTALS AT END OF FISCAL YEAR					
	PURCHASED		EASEMENT OR LEASE		MBCF				ALL OTHER ACRES	TOTAL ACRES
	ACRES	COST	ACRES	COST	PURCHASED		EASEMENT OR LEASE			
				ACRES	COST	ACRES	COST			
SILVIO O. CONTE (41)	76.90	59,000.00	0.00	0.00	17,189.21	4,337,574.00	0.00	0.00	9,461.80	26,651.01
STATE TOTAL 2	76.90	59,000.00	0.00	0.00	23,354.45	4,669,708.27	0.00	0.00	9,968.62	33,323.07
VIRGINIA										
BACK BAY	-0.33	0.00	0.00	0.00	7,482.09	5,160,662.00	0.00	0.00	1,580.36	9,062.45
CHINCOTEAGUE (23)	0.00	0.00	0.00	0.00	9,513.02	635,403.91	0.00	0.00	4,101.66	13,614.68
EASTERN SHORE OF VIRGINIA	146.70	786,370.00	0.00	0.00	522.50	1,844,370.00	0.00	0.00	871.02	1,393.52
FISHERMAN ISLAND	0.00	0.00	0.00	0.00	825.00	1,600,000.00	0.00	0.00	1,071.30	1,896.30
FSA INTEREST VA ** *	0.00	0.00	0.00	0.00	0.00	0.00	0.00	0.00	133.70	133.70
GREAT DISMAL SWAMP (24)*	0.00	0.00	0.00	0.00	2,896.42	2,824,762.98	0.00	0.00	82,196.69	85,093.11
MACKAY ISLAND (24)*	0.00	0.00	0.00	0.00	874.40	26,855.75	0.00	0.00	0.00	874.40
MARTIN (23)*	0.00	0.00	0.00	0.00	0.00	0.00	0.00	0.00	145.62	145.62
NANSEMOND	0.00	0.00	0.00	0.00	0.00	0.00	0.00	0.00	422.99	422.99
OCCOQUAN BAY	0.00	0.00	0.00	0.00	0.00	0.00	0.00	0.00	642.07	642.07
PLUM TREE ISLAND	0.00	0.00	0.00	0.00	0.00	0.00	0.00	0.00	3,501.68	3,501.68
PRESQUILE	0.00	0.00	0.00	0.00	0.00	0.00	0.00	0.00	1,328.92	1,328.92
RAPPAHANNOCK RIVER VALLEY	0.00	0.00	0.00	0.00	1,109.30	1,539,200.00	123.40	585,001.00	6,477.70	7,710.40
WALLOPS ISLAND	0.00	0.00	0.00	0.00	0.00	0.00	0.00	0.00	3,373.00	3,373.00
STATE TOTAL 10	146.37	786,370.00	0.00	0.00	23,222.73	13,631,254.64	123.40	585,001.00	105,846.71	129,192.84
WASHINGTON										
COLUMBIA	0.00	0.00	0.00	0.00	11,361.77	426,346.04	0.00	0.00	18,234.50	29,596.27
CONBOY LAKE	0.00	0.00	0.00	0.00	5,964.96	2,289,100.00	718.29	400,000.00	386.45	7,069.70
FSA INTEREST WA ** *	0.00	0.00	0.00	0.00	0.00	0.00	0.00	0.00	965.92	965.92
LITTLE PEND OREILLE	0.00	0.00	0.00	0.00	4,216.65	27,414.00	0.00	0.00	38,376.92	42,593.57
MCNARY	0.00	0.00	0.00	0.00	185.16	865.00	0.00	0.00	15,320.23	15,505.39
NISQUALLY	0.00	0.00	0.00	0.00	2,494.24	3,861,990.17	0.55	3,000.00	1,775.34	4,270.13
PIERCE	0.00	0.00	0.00	0.00	0.00	0.00	0.00	0.00	329.38	329.38
RIDGEFIELD	0.00	0.00	0.00	0.00	4,670.16	4,033,600.00	1.74	21.00	545.80	5,217.70
SADDLE MOUNTAIN	0.00	0.00	0.00	0.00	0.00	0.00	0.00	0.00	161,485.93	161,485.93
SAN JUAN ISLANDS	0.00	0.00	0.00	0.00	0.00	0.00	0.00	0.00	448.53	448.53
STEIGERWALD LAKE	0.00	0.00	0.00	0.00	50.00	500,000.00	0.00	0.00	996.02	1,046.02
TOPPENISH	0.00	0.00	0.00	0.00	1,762.80	599,137.00	1.29	0.00	214.75	1,978.84
TURNBULL	0.00	0.00	0.00	0.00	13,909.32	507,411.38	0.00	0.00	4,025.38	17,934.70
UMATILLA (4) *	0.00	0.00	0.00	0.00	0.00	0.00	0.00	0.00	14,875.83	14,875.83
WILLAPA	0.00	0.00	0.00	0.00	8,616.42	5,122,010.74	0.12	0.00	7,818.89	16,435.43
STATE TOTAL 13	0.00	0.00	0.00	0.00	53,231.48	17,367,874.33	721.99	403,021.00	265,799.87	319,753.34
WEST VIRGINIA										
CANAAN VALLEY	68.21	238,735.00	0.00	0.00	629.11	1,804,885.00	0.00	0.00	15,303.77	15,932.88
FSA INTEREST WV ** *	0.00	0.00	0.00	0.00	0.00	0.00	0.00	0.00	8.37	8.37
STATE TOTAL 1	68.21	238,735.00	0.00	0.00	629.11	1,804,885.00	0.00	0.00	15,312.14	15,941.25
WISCONSIN										
FSA INTEREST WI ** *	0.00	0.00	0.00	0.00	0.00	0.00	0.00	0.00	920.00	920.00
HORICON	0.00	0.00	0.00	0.00	21,098.37	555,238.34	29.00	356.00	286.59	21,413.96
NECEDAH	0.00	0.00	0.00	0.00	244.92	3,194.26	0.00	0.00	43,450.94	43,695.86
TREMPEALEAU	0.00	0.00	0.00	0.00	593.89	0.00	0.00	0.00	5,604.94	6,198.83
STATE TOTAL 3	0.00	0.00	0.00	0.00	21,937.18	558,432.60	29.00	356.00	50,262.47	72,228.65
WYOMING										
BAMFORTH	0.00	0.00	0.00	0.00	964.80	6,368.00	0.00	0.00	201.23	1,166.03
COKEVILLE MEADOWS	0.00	0.00	0.00	3,994.61	4,738.89	2,101,412.61	320.00	23,796.65	4,200.43	9,259.32
FSA INTEREST WY ** *	0.00	0.00	0.00	0.00	0.00	0.00	0.00	0.00	3,287.75	3,287.75
HUTTON LAKE	0.00	0.00	0.00	0.00	1,815.49	7,944.00	0.00	0.00	152.85	1,968.34
PATHFINDER	0.00	0.00	0.00	0.00	0.00	0.00	0.00	0.00	16,806.90	16,806.90
SEEDSKADEE	0.00	0.00	0.00	0.00	0.00	0.00	0.00	0.00	27,230.22	27,230.22
STATE TOTAL 5	0.00	0.00	0.00	3,994.61	7,519.18	2,115,724.61	320.00	23,796.65	51,879.38	59,718.56
GRAND TOTAL 363	5,815.02	10,983,196.00	-2,090.47	2,074,433.39	2,319,603.68	509,342,761.49	25,106.77	74,960,382.25	7,552,155.86	9,996,866.31

ANNUAL REPORT OF THE MIGRATORY BIRD CONSERVATION COMMISSION
MIGRATORY BIRD CONSERVATION FUND ACQUISITIONS
TABLE ONE
NATIONAL MIGRATORY BIRD AREAS IN THE CONTINUOUS UNITED STATES

- (1) Also in GEORGIA
- (2) " " CALIFORNIA
- (3) " " ARIZONA
- (4) " " OREGON
- (5) " " ALABAMA
- (6) " " FLORIDA
- (7) " " SOUTH CAROLINA
- (8) " " MISSOURI
- (9) " " IOWA, MINNESOTA AND WISCONSIN
- (10) " " NEBRASKA
- (11) " " ILLINOIS
- (12) " " TEXAS
- (13) " " ILLINOIS, MINNESOTA AND WISCONSIN
- (14) " " TENNESSEE
- (15) " " NEVADA
- (16) " " VIRGINIA
- (17) " " NEW MEXICO
- (18) " " ILLINOIS, IOWA AND WISCONSIN
- (19) " " IOWA
- (20) " " SOUTH DAKOTA
- (21) " " IDAHO
- (22) " " KENTUCKY
- (23) " " MARYLAND
- (24) " " NORTH CAROLINA
- (25) " " ILLINOIS, IOWA AND MINNESOTA
- (26) " " WASHINGTON
- (27) " " MISSISSIPPI
- (28) " " LOUISIANA
- (34) " " WEST VIRGINIA AND KENTUCKY
- (35) " " PENNSYLVANIA AND KENTUCKY
- (36) " " NEW HAMPSHIRE
- (37) " " MAINE
- (38) " " WEST VIRGINIA AND PENNSYLVANIA
- (39) " " NEW YORK
- (40) " " NEW JERSEY
- (41) " " MASSACHUSETTS AND NEW HAMPSHIRE
- (42) " " VERMONT AND NEW HAMPSHIRE

* - COUNTED IN ANOTHER STATE

** - DENOTES INTERESTS TRANSFERRED BY THE FSA

FSA - FARM SERVICE AGENCY (FORMERLY FARMERS HOME ADMINISTRATION, DEPARTMENT OF AGRICULTURE)



Wetland Management Districts of the National Wildlife Refuge System

Waterfowl Production Area Counties

Idaho, Iowa, Maine, Michigan, Minnesota, Montana, Nebraska, North Dakota, South Dakota, Wisconsin

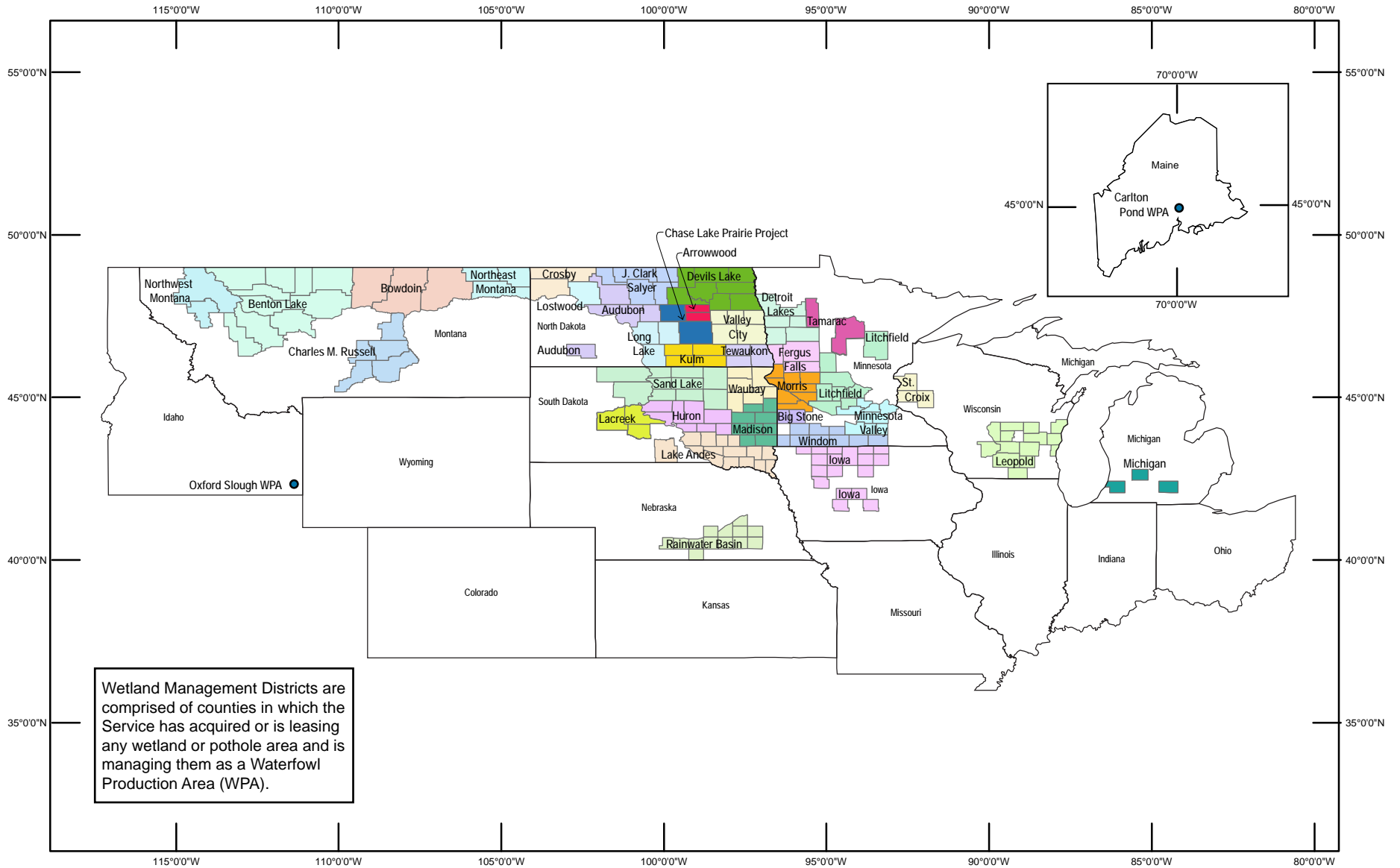

PRODUCED IN THE DIVISION OF REALTY
 WASHINGTON, D.C.
 LAND STATUS CURRENT TO: 9/30/2007
 BASEMAP: ESRI
 DATUM: WGS 1984
 MAP NAME: WMDs2007

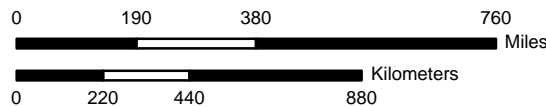

WGS 1984

ANNUAL REPORT OF THE MIGRATORY BIRD CONSERVATION COMMISSION
MIGRATORY BIRD CONSERVATION FUND ACQUISITIONS
TABLE TWO
NATIONAL WATERFOWL PRODUCTION AREAS

STATE AND UNIT	FISCAL YEAR MBCF ACQUISITION				CUMULATIVE TOTALS AT END OF FISCAL YEAR					
	PURCHASED		EASEMENT OR LEASE		MBCF				ALL OTHER ACRES	TOTAL ACRES
	ACRES	COST	ACRES	COST	PURCHASED		EASEMENT OR LEASE			
				ACRES	COST	ACRES	COST			
IDAHO										
OXFORD SLOUGH	0.00	0.00	0.00	0.00	1,878.41	530,000.00	0.00	0.00	0.00	1,878.41
WPA/COUNTY TOTAL 1	0.00	0.00	0.00	0.00	1,878.41	530,000.00	0.00	0.00	0.00	1,878.41
STATE TOTAL 1	0.00	0.00	0.00	0.00	1,878.41	530,000.00	0.00	0.00	0.00	1,878.41
IOWA										
IOWA WMD										
BOONE	0.00	0.00	0.00	0.00	391.33	599,600.00	0.00	0.00	0.00	391.33
BUENA VISTA	0.00	0.00	0.00	0.00	69.09	169,000.00	0.00	0.00	0.00	69.09
CERRO GORDO	0.00	0.00	0.00	0.00	2,720.25	3,284,677.82	5.70	10,200.00	0.00	2,725.95
CLAY	0.00	0.00	0.00	0.00	867.93	1,146,206.85	0.00	0.00	0.00	867.93
DICKINSON	0.00	0.00	0.00	0.00	4,866.41	6,391,156.00	98.00	37,725.00	635.34	5,599.75
EMMET	0.00	0.00	0.00	0.00	1,603.85	2,297,575.00	16.00	40,000.00	249.99	1,869.84
GREENE	0.00	0.00	0.00	0.00	669.05	1,260,700.00	0.00	0.00	0.00	669.05
GUTHRIE	0.00	0.00	0.00	0.00	302.53	609,740.00	0.00	0.00	0.00	302.53
HANCOCK	0.00	0.00	0.00	0.00	802.70	545,480.26	7.00	2,250.00	0.00	809.70
KOSSUTH	165.00	393,000.00	0.00	0.00	3,279.86	6,952,646.98	23.00	28,775.00	0.00	3,302.86
OSCEOLA	0.00	0.00	0.00	0.00	0.00	0.00	37.00	17,250.00	4.00	41.00
PALO ALTO	0.00	0.00	0.00	0.00	674.36	961,092.65	224.00	222,850.00	58.00	956.36
POCAHONTAS	0.00	0.00	0.00	0.00	654.16	1,716,400.00	0.00	0.00	0.00	654.16
POLK	0.00	0.00	0.00	0.00	110.00	241,500.00	0.00	0.00	0.00	110.00
SAC	141.03	507,700.00	0.00	0.00	770.45	1,717,280.00	0.00	0.00	0.00	770.45
WINNEBAGO	0.00	0.00	0.00	0.00	1,023.15	1,138,300.31	105.00	54,025.00	0.00	1,128.15
WORTH	0.00	0.00	0.00	0.00	1,491.84	1,088,329.87	18.00	9,250.00	0.00	1,509.84
WRIGHT	0.00	0.00	0.00	0.00	1,696.65	2,615,725.00	0.00	0.00	0.00	1,696.65
WPA/COUNTY TOTAL 18	306.03	900,700.00	0.00	0.00	21,993.61	32,735,410.74	533.70	422,325.00	947.33	23,474.64
STATE TOTAL 18	306.03	900,700.00	0.00	0.00	21,993.61	32,735,410.74	533.70	422,325.00	947.33	23,474.64
MAINE										
CARLTON POND	0.00	0.00	0.00	0.00	1,068.21	18,276.08	0.00	0.00	0.00	1,068.21
WPA/COUNTY TOTAL 1	0.00	0.00	0.00	0.00	1,068.21	18,276.08	0.00	0.00	0.00	1,068.21
STATE TOTAL 1	0.00	0.00	0.00	0.00	1,068.21	18,276.08	0.00	0.00	0.00	1,068.21
MICHIGAN										
MICHIGAN WMD										
BARRY	160.00	798,177.50	0.00	0.00	160.00	798,177.50	0.00	0.00	0.00	160.00
JACKSON	0.00	0.00	0.00	0.00	160.00	170,000.00	0.00	0.00	138.41	298.41
VAN BUREN	0.00	0.00	0.00	0.00	77.08	43,600.00	0.00	0.00	0.00	77.08
WPA/COUNTY TOTAL 3	160.00	798,177.50	0.00	0.00	397.08	1,011,777.50	0.00	0.00	138.41	535.49
STATE TOTAL 3	160.00	798,177.50	0.00	0.00	397.08	1,011,777.50	0.00	0.00	138.41	535.49
MINNESOTA										
BIG STONE WMD										
LINCOLN	40.00	52,000.00	150.00	160,675.00	1,054.01	799,200.00	1,230.82	759,471.04	0.00	2,284.83
LYON	0.00	0.00	0.00	0.00	1,553.56	1,269,720.00	335.80	163,330.00	0.00	1,889.36
WPA/COUNTY TOTAL 2	40.00	52,000.00	150.00	160,675.00	2,607.57	2,068,920.00	1,566.62	922,801.04	0.00	4,174.19
DETROIT LAKES WMD										
BECKER	27.00	89,100.00	335.60	122,850.00	12,930.70	4,606,670.56	2,866.93	1,375,560.00	4.33	15,801.96
CLAY	184.91	425,000.00	101.87	71,975.00	10,726.36	3,520,045.18	3,579.14	888,472.15	11.17	14,316.67
MAHNOMEN	0.00	0.00	0.00	0.00	6,087.33	1,183,558.90	4,784.73	166,836.00	0.00	10,872.06
NORMAN	0.00	0.00	0.00	0.00	1,120.00	400,000.00	0.00	0.00	0.00	1,120.00
POLK	0.00	0.00	0.00	0.00	12,972.81	2,872,752.86	1,819.80	286,275.00	0.00	14,792.61
WPA/COUNTY TOTAL 5	211.91	514,100.00	437.47	194,825.00	43,837.20	12,583,027.50	13,050.60	2,717,143.15	15.50	56,903.30
FERGUS FALLS WMD										
DOUGLAS	0.00	0.00	0.00	0.00	9,476.97	2,587,243.20	6,181.79	978,805.98	494.62	16,153.38
GRANT	0.00	0.00	2.50	1,550.00	10,057.87	2,909,508.12	3,644.30	1,331,429.00	169.46	13,871.63
OTTER TAIL	643.63	1,153,500.00	0.00	0.00	21,556.05	8,122,052.26	14,728.75	3,553,355.25	55.05	36,339.85
WILKIN	0.00	0.00	0.00	0.00	2,433.26	900,064.35	309.00	93,750.00	0.00	2,742.26
WPA/COUNTY TOTAL 4	643.63	1,153,500.00	2.50	1,550.00	43,524.15	14,518,867.93	24,863.84	5,957,340.23	719.13	69,107.12
LITCHFIELD WMD										
AITKIN	0.00	0.00	0.00	0.00	69.86	28,000.00	0.00	0.00	0.00	69.86

ANNUAL REPORT OF THE MIGRATORY BIRD CONSERVATION COMMISSION
MIGRATORY BIRD CONSERVATION FUND ACQUISITIONS
TABLE TWO
NATIONAL WATERFOWL PRODUCTION AREAS

STATE AND UNIT	FISCAL YEAR MBCF ACQUISITION				CUMULATIVE TOTALS AT END OF FISCAL YEAR						
	PURCHASED		EASEMENT OR LEASE		MBCF				ALL OTHER ACRES	TOTAL ACRES	
	ACRES	COST	ACRES	COST	PURCHASED		EASEMENT OR LEASE				
				ACRES	COST	ACRES	COST				
KANDIYOHI	0.00	0.00	179.38	244,775.00	13,795.28	6,137,318.93	4,488.21	857,026.80	0.00	18,283.49	
MCLEOD	0.00	0.00	114.01	308,025.00	1,224.85	1,737,793.00	911.28	835,769.90	0.00	2,136.13	
MEEKER	0.00	0.00	20.00	23,825.00	4,866.29	4,157,389.10	2,461.37	1,150,042.00	0.61	7,328.27	
RENVILLE	205.00	370,700.00	0.00	0.00	1,658.03	2,211,040.00	0.00	0.00	0.00	1,658.03	
STEARNS	0.00	0.00	0.00	0.00	9,133.36	2,926,533.87	1,555.71	670,635.70	220.00	10,909.07	
TODD	0.00	0.00	0.00	0.00	802.85	385,672.20	42.58	17,480.00	0.00	845.43	
WRIGHT	278.55	1,942,700.00	0.00	0.00	3,070.12	6,276,520.90	437.50	223,575.00	0.00	3,507.62	
WPA/COUNTY TOTAL	8	483.55	2,313,400.00	313.39	576,625.00	34,620.64	23,860,268.00	9,896.65	3,754,529.40	220.61	44,737.90
MINNESOTA VALLEY WMD											
BLUE EARTH	0.00	0.00	0.00	0.00	1,176.44	1,633,250.00	454.61	798,275.00	138.37	1,769.42	
CARVER	0.00	0.00	0.00	0.00	0.00	0.00	47.57	68,976.50	219.00	266.57	
DAKOTA	0.00	0.00	0.00	0.00	73.90	201,747.00	0.00	0.00	0.05	73.95	
LESUEUR	0.00	0.00	0.00	0.00	356.11	525,754.50	209.15	126,728.50	62.88	628.14	
RICE	0.00	0.00	0.00	0.00	315.60	438,999.35	580.79	1,020,141.25	105.50	1,001.89	
SCOTT	0.00	0.00	0.00	0.00	40.00	109,200.00	164.21	248,001.00	0.00	204.21	
SIBLEY	0.00	0.00	0.00	0.00	793.52	1,007,681.32	253.25	173,190.00	112.36	1,159.13	
STEELE	0.00	0.00	0.00	0.00	630.11	653,244.00	0.00	0.00	16.59	646.70	
WASECA	0.00	0.00	0.00	0.00	248.78	408,000.00	0.00	0.00	0.00	248.78	
WPA/COUNTY TOTAL	9	0.00	0.00	0.00	0.00	3,634.46	4,977,876.17	1,709.58	2,435,312.25	654.75	5,998.79
MORRIS WMD											
BIG STONE	25.78	46,300.00	47.74	50,500.00	11,534.74	2,340,945.83	8,345.87	1,716,406.16	200.00	20,080.61	
CHIPPEWA	0.00	0.00	0.00	0.00	244.10	127,050.00	115.10	105,525.00	0.00	359.20	
LAC QUI PARLE	0.00	0.00	29.16	27,450.00	3,808.79	1,002,339.73	1,804.33	765,966.00	278.63	5,891.75	
POPE	0.00	0.00	624.08	552,525.00	12,884.11	2,473,445.07	9,996.51	1,900,636.70	80.00	22,960.62	
STEVENS	0.00	0.00	0.00	0.00	9,552.66	3,463,001.64	1,220.30	348,965.00	139.72	10,912.68	
SWIFT	0.00	0.00	23.70	22,675.00	7,601.12	1,804,930.17	2,010.17	796,444.40	0.00	9,611.29	
TRAVERSE	0.00	0.00	0.00	0.00	4,105.55	1,469,588.63	1,443.61	307,665.00	0.00	5,549.16	
YELLOW MEDICINE	0.00	0.00	310.82	245,625.00	959.58	703,683.30	565.51	363,852.40	0.00	1,525.09	
WPA/COUNTY TOTAL	8	25.78	46,300.00	1,035.50	898,775.00	50,690.65	13,384,984.37	25,501.40	6,305,460.66	698.35	76,890.40
TAMARAC WMD											
CASS	0.00	0.00	0.00	0.00	0.00	0.00	43.00	6,000.00	0.00	43.00	
CLEARWATER	0.00	0.00	0.00	0.00	0.00	0.00	864.00	129,075.00	0.00	864.00	
WPA/COUNTY TOTAL	2	0.00	0.00	0.00	0.00	0.00	907.00	135,075.00	0.00	907.00	
WINDOM WMD											
COTTONWOOD	0.00	0.00	40.27	25,250.00	3,096.46	1,625,453.85	233.12	132,625.00	0.00	3,329.58	
FARIBAULT	0.00	0.00	0.00	0.00	830.06	800,991.80	129.37	110,775.00	0.00	959.43	
FREEBORN	32.45	113,000.00	4.73	16,025.00	1,728.27	2,127,017.25	147.99	161,650.00	133.61	2,009.87	
JACKSON	80.00	248,000.00	0.00	0.00	4,563.47	3,841,810.28	383.09	547,400.00	0.00	4,946.56	
MARTIN	0.00	0.00	0.00	0.00	333.89	645,369.60	271.65	287,184.39	0.00	605.54	
MURRAY	0.00	0.00	0.00	0.00	2,221.94	2,691,477.00	21.00	44,300.00	0.00	2,242.94	
NOBLES	0.00	0.00	0.00	0.00	521.65	580,802.00	26.00	15,600.00	0.00	547.65	
ROCK	0.00	0.00	0.00	0.00	0.00	0.00	11.00	9,350.00	0.00	11.00	
WATONWAN	0.00	0.00	0.00	0.00	56.65	31,157.50	168.42	112,209.80	0.00	225.07	
WPA/COUNTY TOTAL	9	112.45	361,000.00	45.00	41,275.00	13,352.39	12,344,079.28	1,391.64	1,421,094.19	133.61	14,877.64
STATE TOTAL	47	1,517.32	4,440,300.00	1,983.86	1,873,725.00	192,267.06	83,738,023.25	78,887.33	23,648,755.92	2,441.95	273,596.34
MONTANA											
BENTON LAKE WMD											
CASCADE	0.00	0.00	0.00	0.00	727.46	299,606.00	78.00	15,550.00	193.50	998.96	
CHOUTEAU	0.00	0.00	160.00	1,038.84	2,136.13	538,543.00	661.00	25,205.11	280.00	3,077.13	
GLACIER	0.00	0.00	0.00	0.00	94.20	17,898.00	10,146.83	953,495.00	96.50	10,337.53	
HILL	0.00	0.00	0.00	1,110.00	0.00	0.00	918.00	85,053.00	378.93	1,296.93	
LEWIS AND CLARK	0.00	0.00	138.00	67,279.00	0.00	0.00	3,317.07	1,071,782.00	2,810.88	6,127.95	
LIBERTY	0.00	0.00	0.00	0.00	0.00	0.00	428.00	14,100.00	0.00	428.00	
PONDERA	0.00	0.00	0.00	0.00	640.00	93,000.00	8,487.01	1,760,000.00	0.00	9,127.01	
POWELL	0.00	0.00	0.00	0.00	1,527.60	683,084.00	23,203.06	6,650,635.00	4,092.33	28,822.99	
TETON	0.00	0.00	38.40	18,721.00	1,486.05	376,253.00	5,413.13	241,818.00	921.64	7,820.82	
TOOLE	0.00	0.00	0.00	0.00	4,610.48	1,003,964.00	12,161.09	916,245.00	5.28	16,776.85	
WPA/COUNTY TOTAL	10	0.00	0.00	336.40	88,148.84	11,221.92	3,012,348.00	64,813.19	11,733,883.11	8,779.06	84,814.17
BOWDOIN WMD											
BLAINE	0.00	0.00	0.00	0.00	2,435.26	167,340.00	3,292.20	269,520.00	7,432.00	13,159.46	

ANNUAL REPORT OF THE MIGRATORY BIRD CONSERVATION COMMISSION
MIGRATORY BIRD CONSERVATION FUND ACQUISITIONS
TABLE TWO
NATIONAL WATERFOWL PRODUCTION AREAS

STATE AND UNIT	FISCAL YEAR MBCF ACQUISITION				CUMULATIVE TOTALS AT END OF FISCAL YEAR					
	PURCHASED		EASEMENT OR LEASE		MBCF				ALL OTHER ACRES	TOTAL ACRES
	ACRES	COST	ACRES	COST	PURCHASED		EASEMENT OR LEASE			
				ACRES	COST	ACRES	COST			
PHILLIPS *	0.00	0.00	742.00	113,051.56	6,877.83	1,371,863.00	27,804.12	1,997,640.30	3,254.24	37,936.19
VALLEY	0.00	0.00	0.00	0.00	0.00	0.00	201.00	28,160.00	0.00	201.00
WPA/COUNTY TOTAL 3	0.00	0.00	742.00	113,051.56	9,313.09	1,539,203.00	31,297.32	2,295,320.30	10,686.24	51,296.65
CHARLES M. RUSSELL WMD										
GOLDEN VALLEY	0.00	0.00	0.00	238.34	760.27	76,427.00	160.00	5,965.71	0.00	920.27
MUSSELSHELL	0.00	0.00	0.00	720.00	532.45	163,001.00	160.00	9,515.00	0.00	692.45
PETROLEUM	0.00	0.00	0.00	0.00	40.00	23,800.00	0.00	0.00	0.00	40.00
STILLWATER	0.00	0.00	0.00	0.00	1,828.10	207,625.00	0.00	0.00	0.38	1,828.48
YELLOWSTONE	0.00	0.00	0.00	0.00	486.42	55,600.00	0.00	0.00	0.00	486.42
WPA/COUNTY TOTAL 5	0.00	0.00	0.00	958.34	3,647.24	526,453.00	320.00	15,480.71	0.38	3,967.62
NORTHEAST MONTANA WMD										
DANIELS	0.00	0.00	0.00	0.00	1,080.58	97,669.00	472.65	41,125.00	546.52	2,099.75
ROOSEVELT	0.00	0.00	0.00	0.00	179.20	14,000.00	7,402.42	392,500.00	0.00	7,581.62
SHERIDAN	0.00	0.00	326.50	19,720.00	9,328.01	950,442.23	10,030.20	699,025.00	2,562.13	21,920.34
WPA/COUNTY TOTAL 3	0.00	0.00	326.50	19,720.00	10,587.79	1,062,111.23	17,905.27	1,132,650.00	3,108.65	31,601.71
NORTHWEST MONTANA WMD										
FLATHEAD	0.00	0.00	0.00	0.00	4,410.31	2,246,518.00	0.00	0.00	807.92	5,218.23
LAKE *	0.00	0.00	0.00	0.00	1,480.86	1,460,555.00	4,134.05	3,103,430.00	1,949.14	7,564.05
WPA/COUNTY TOTAL 2	0.00	0.00	0.00	0.00	5,891.17	3,707,073.00	4,134.05	3,103,430.00	2,757.06	12,782.28
STATE TOTAL 23	0.00	0.00	1,404.90	221,878.74	40,661.21	9,847,188.23	118,469.83	18,280,764.12	25,331.39	184,462.43
NEBRASKA										
RAINWATER BASIN WMD										
ADAMS	0.00	0.00	0.00	0.00	160.00	110,000.00	0.00	11,316.89	234.56	394.56
CLAY	0.00	0.00	0.00	0.00	4,216.27	1,622,444.00	0.00	0.00	2,148.31	6,364.58
FILLMORE	0.00	0.00	0.00	0.00	2,937.60	1,142,453.00	6.60	24.00	400.00	3,344.20
FRANKLIN	0.00	0.00	0.00	0.00	1,625.96	402,698.00	0.00	0.00	157.36	1,783.32
GOSPER	0.00	0.00	0.00	0.00	1,451.50	233,923.00	0.00	0.00	0.00	1,451.50
HALL *	0.00	0.00	0.00	0.00	328.77	433,000.00	0.00	0.00	320.70	649.47
HAMILTON *	0.00	0.00	0.00	0.00	400.00	407,450.00	0.00	5,899.02	792.50	1,192.50
KEARNEY *	0.00	0.00	0.00	0.00	2,874.43	657,681.00	0.00	0.00	175.50	3,049.93
PHELPS	0.00	0.00	0.00	0.00	4,195.14	3,052,111.00	0.00	0.00	400.00	4,595.14
POLK FSA **	0.00	0.00	0.00	0.00	0.00	0.00	0.00	0.00	140.78	140.78
SALINE FSA **	0.00	0.00	0.00	0.00	0.00	0.00	0.00	0.00	104.35	104.35
SEWARD	0.00	0.00	0.00	0.00	283.38	101,746.45	0.00	0.00	187.76	471.14
YORK *	0.00	0.00	0.00	0.00	679.20	194,429.00	0.00	0.00	281.92	961.12
WPA/COUNTY TOTAL 11	0.00	0.00	0.00	0.00	19,152.25	8,357,935.45	6.60	17,239.91	5,343.74	24,502.59
STATE TOTAL 11	0.00	0.00	0.00	0.00	19,152.25	8,357,935.45	6.60	17,239.91	5,343.74	24,502.59
NORTH DAKOTA										
ARROWWOOD WMD										
EDDY *	0.00	0.00	0.00	0.00	4,627.21	498,001.00	11,810.63	314,995.00	446.34	16,884.18
FOSTER	0.00	0.00	0.00	0.00	1,487.07	96,568.00	6,828.00	200,465.00	0.00	8,315.07
WPA/COUNTY TOTAL 2	0.00	0.00	0.00	0.00	6,114.28	594,569.00	18,638.63	515,460.00	446.34	25,199.25
AUDUBON WMD										
HETTINGER	0.00	0.00	0.00	0.00	0.00	0.00	0.00	0.00	1,202.60	1,202.60
MCLEAN	0.00	0.00	82.00	16,375.00	4,068.29	420,234.00	22,559.00	1,460,690.00	19,100.04	45,727.33
SHERIDAN *	0.00	0.00	278.00	90,750.00	7,661.50	468,427.00	31,912.59	1,221,395.00	21,402.00	60,976.09
WARD	0.00	0.00	0.00	0.00	5,868.60	489,211.00	38,909.61	1,416,814.00	10,859.57	55,637.78
WPA/COUNTY TOTAL 4	0.00	0.00	360.00	107,125.00	17,598.39	1,377,872.00	93,381.20	4,098,899.00	52,564.21	163,543.80
CHASE LAKE PRAIRIE PROJECT WMD										
STUTSMAN *	0.00	0.00	578.00	94,450.00	23,403.35	1,308,016.00	43,019.99	1,125,840.00	23,070.65	89,493.99
WELLS *	0.00	0.00	0.00	0.00	7,471.61	1,153,059.00	13,580.00	678,152.00	3,875.28	24,926.89
WPA/COUNTY TOTAL 2	0.00	0.00	578.00	94,450.00	30,874.96	2,461,075.00	56,599.99	1,803,992.00	26,945.93	114,420.88
CROSBY WMD										
BURKE	0.00	0.00	17.00	2,250.00	3,544.19	180,068.00	26,670.00	689,830.00	18,636.82	48,851.01
DIVIDE	0.00	0.00	0.00	0.00	9,444.62	474,790.00	35,012.09	691,135.00	2,814.69	47,271.40
WILLIAMS *	0.00	0.00	0.00	0.00	4,163.17	278,057.00	8,354.00	221,025.00	1,021.00	13,538.17
WPA/COUNTY TOTAL 3	0.00	0.00	17.00	2,250.00	17,151.98	932,915.00	70,036.09	1,601,990.00	22,472.51	109,660.58
DEVILS LAKE WMD										
BENSON *	0.00	0.00	0.00	0.00	7,296.77	607,908.00	35,539.29	987,855.00	7,496.12	50,332.18

ANNUAL REPORT OF THE MIGRATORY BIRD CONSERVATION COMMISSION
MIGRATORY BIRD CONSERVATION FUND ACQUISITIONS
TABLE TWO
NATIONAL WATERFOWL PRODUCTION AREAS

STATE AND UNIT	FISCAL YEAR MBCF ACQUISITION				CUMULATIVE TOTALS AT END OF FISCAL YEAR					
	PURCHASED		EASEMENT OR LEASE		MBCF				ALL OTHER ACRES	TOTAL ACRES
	ACRES	COST	ACRES	COST	PURCHASED		EASEMENT OR LEASE			
				ACRES	COST	ACRES	COST			
CAVALIER *	0.00	0.00	161.00	62,900.00	10,129.12	1,354,471.00	13,693.00	313,440.00	1,101.71	24,923.83
GRAND FORKS	0.00	0.00	0.00	0.00	6,553.43	1,396,422.05	1,118.00	46,485.00	641.26	8,312.69
NELSON *	0.00	0.00	0.00	0.00	3,203.23	174,341.00	37,856.70	1,336,445.00	803.91	41,863.84
PEMBINA *	0.00	0.00	0.00	0.00	2,258.56	218,677.00	139.00	1,900.00	293.90	2,691.46
RAMSEY *	0.00	0.00	0.00	0.00	8,183.04	1,144,252.00	28,730.00	821,835.00	1,679.49	38,592.53
TOWNER *	0.00	0.00	-1.60	0.00	3,837.02	494,146.00	24,218.40	484,715.00	4,834.31	32,889.73
WALSH *	0.00	0.00	0.00	0.00	1,393.19	98,128.00	8,255.00	118,800.00	1,234.63	10,882.82
WPA/COUNTY TOTAL 8	0.00	0.00	159.40	62,900.00	42,854.36	5,488,345.05	149,549.39	4,111,475.00	18,085.33	210,489.08
J. CLARK SALYER WMD										
BOTTINEAU *	0.00	0.00	550.00	120,125.00	2,334.06	200,763.00	29,800.69	1,492,030.00	1,305.00	33,439.75
MCHENRY *	0.00	0.00	738.00	106,200.00	4,888.80	374,404.50	31,696.00	1,223,795.00	27,351.10	63,935.90
PIERCE *	0.00	0.00	72.00	8,350.00	8,396.26	922,055.00	36,497.00	1,212,785.00	11,552.87	56,446.13
RENVILLE	0.00	0.00	200.00	79,075.00	311.09	23,523.00	16,934.00	1,829,540.00	31.60	17,276.69
ROLETTE	0.00	0.00	0.00	0.00	5,685.92	759,347.00	19,893.01	429,420.00	722.96	26,301.89
WPA/COUNTY TOTAL 5	0.00	0.00	1,560.00	313,750.00	21,616.13	2,280,092.50	134,820.70	6,187,570.00	40,963.53	197,400.36
KULM WMD										
DICKEY *	0.00	0.00	307.00	127,150.00	9,735.40	1,150,816.00	28,680.80	1,683,400.00	15,793.46	54,209.66
LA MOURE *	0.00	0.00	266.00	92,425.00	4,799.96	505,095.00	14,513.40	1,088,274.00	1,590.19	20,903.55
LOGAN *	0.00	0.00	238.90	50,100.00	11,226.24	1,006,598.00	38,893.50	1,161,611.00	16,336.40	66,456.14
MCINTOSH *	0.00	0.00	11.00	2,675.00	17,373.48	1,368,865.00	30,510.00	825,985.00	4,724.50	52,607.98
WPA/COUNTY TOTAL 4	0.00	0.00	822.90	272,350.00	43,135.08	4,031,374.00	112,597.70	4,759,270.00	38,444.55	194,177.33
LONG LAKE WMD										
BURLEIGH *	0.00	0.00	237.00	39,625.00	9,451.44	1,899,164.00	26,766.00	704,275.00	28,195.16	64,412.60
EMMONS *	0.00	0.00	67.00	7,650.00	3,135.29	174,321.75	11,559.00	270,400.00	1,398.08	16,092.37
KIDDER *	0.00	0.00	0.00	0.00	5,547.52	438,439.00	65,066.00	1,109,380.00	28,165.03	98,778.55
WPA/COUNTY TOTAL 3	0.00	0.00	304.00	47,275.00	18,134.25	2,511,924.75	103,391.00	2,084,055.00	57,758.27	179,283.52
LOSTWOOD WMD										
MOUNTRAIL *	0.00	0.00	239.00	29,000.00	9,905.10	940,661.00	31,663.00	964,930.00	34,463.71	76,031.81
WPA/COUNTY TOTAL 1	0.00	0.00	239.00	29,000.00	9,905.10	940,661.00	31,663.00	964,930.00	34,463.71	76,031.81
TEWAUKON WMD										
RANSOM	0.00	0.00	60.00	21,800.00	4,315.02	617,357.00	20,356.60	1,509,275.00	3,534.88	28,206.50
RICHLAND	0.00	0.00	0.00	0.00	6,072.25	986,052.00	2,173.80	391,345.00	4,886.32	13,132.37
SARGENT *	0.00	0.00	71.40	30,700.00	3,537.46	305,439.00	14,421.40	917,935.00	8,669.81	26,628.67
WPA/COUNTY TOTAL 3	0.00	0.00	131.40	52,500.00	13,924.73	1,908,848.00	36,951.80	2,818,555.00	17,091.01	67,967.54
VALLEY CITY WMD										
BARNES *	0.00	0.00	724.00	334,150.00	6,661.68	958,087.00	19,402.00	1,702,485.00	2,066.00	28,129.68
CASS	0.00	0.00	0.00	0.00	3,439.89	628,344.00	1,709.00	133,825.00	50.90	5,199.79
GRIGGS	0.00	0.00	0.00	0.00	3,069.46	373,990.00	16,677.00	536,830.00	259.25	20,005.71
STEELE	0.00	0.00	0.00	0.00	3,249.25	538,345.00	4,045.00	274,320.00	359.30	7,653.55
TRAILL	0.00	0.00	0.00	0.00	719.36	75,109.00	233.00	4,830.00	1.00	953.36
WPA/COUNTY TOTAL 5	0.00	0.00	724.00	334,150.00	17,139.64	2,573,875.00	42,066.00	2,652,290.00	2,736.45	61,942.09
STATE TOTAL 40	0.00	0.00	4,895.70	1,315,750.00	238,448.90	25,101,551.30	849,695.50	31,598,486.00	311,971.84	1,400,116.24
SOUTH DAKOTA										
HURON WMD										
BEADLE *	0.00	0.00	752.00	300,350.00	7,256.45	1,651,212.69	43,291.59	6,755,920.00	1,892.59	52,440.63
BUFFALO	0.00	0.00	0.00	0.00	0.00	0.00	1,343.61	48,000.00	916.52	2,260.13
HAND *	0.00	0.00	2,969.19	997,825.00	3,671.31	580,260.35	60,287.48	7,176,374.00	5,953.88	69,912.67
HUGHES	0.00	0.00	0.00	0.00	455.99	82,800.00	3,260.89	444,875.00	4.20	3,721.08
HYDE *	0.00	0.00	449.00	135,475.00	0.00	0.00	31,881.34	3,013,010.00	12,432.31	44,313.65
JERAULD *	0.00	0.00	0.00	0.00	1,430.40	217,041.00	23,735.05	2,537,915.00	893.60	26,059.05
SANBORN *	0.00	0.00	1,724.18	1,110,250.00	93.00	5,250.00	40,020.05	5,468,170.00	602.80	40,715.85
SULLY *	0.00	0.00	597.92	241,750.00	266.48	9,993.00	4,072.73	626,590.00	1,983.48	6,322.69
WPA/COUNTY TOTAL 8	0.00	0.00	6,492.29	2,785,650.00	13,173.63	2,546,557.04	207,892.74	26,070,854.00	24,679.38	245,745.75
LACREEK WMD										
HAAKON FSA **	0.00	0.00	0.00	0.00	0.00	0.00	0.00	0.00	1,806.10	1,806.10
JONES FSA **	0.00	0.00	0.00	0.00	0.00	0.00	0.00	0.00	232.00	232.00
STANLEY FSA **	0.00	0.00	0.00	0.00	0.00	0.00	0.00	0.00	1,431.40	1,431.40
WPA/COUNTY TOTAL 0	0.00	0.00	0.00	0.00	0.00	0.00	0.00	0.00	3,469.50	3,469.50
LAKE ANDES WMD										

ANNUAL REPORT OF THE MIGRATORY BIRD CONSERVATION COMMISSION
MIGRATORY BIRD CONSERVATION FUND ACQUISITIONS
TABLE TWO
NATIONAL WATERFOWL PRODUCTION AREAS

STATE AND UNIT	FISCAL YEAR MBCF ACQUISITION				CUMULATIVE TOTALS AT END OF FISCAL YEAR					
	PURCHASED		EASEMENT OR LEASE		MBCF				ALL OTHER ACRES	TOTAL ACRES
	ACRES	COST	ACRES	COST	PURCHASED		EASEMENT OR LEASE			
				ACRES	COST	ACRES	COST			
AURORA *	0.00	0.00	717.00	337,950.00	4,716.08	622,316.00	36,280.08	5,290,370.00	495.90	41,492.06
BON HOMME *	0.00	0.00	0.00	0.00	1,174.17	323,624.90	159.00	4,305.00	93.73	1,426.90
BRULE	0.00	0.00	1,124.00	687,975.00	1,074.13	89,404.00	19,910.26	2,606,505.00	844.43	21,828.82
CHARLES MIX *	0.00	0.00	453.00	239,400.00	4,110.82	1,162,147.00	8,291.76	1,403,685.00	1,396.31	13,798.89
CLAY *	0.00	0.00	0.00	0.00	40.00	8,000.00	7.00	200.00	52.50	99.50
DAVISON *	0.00	0.00	0.00	0.00	229.92	24,540.00	179.00	14,365.00	175.10	584.02
DOUGLAS *	0.00	0.00	0.00	0.00	3,852.05	647,691.00	3,812.96	396,825.00	713.17	8,378.18
HANSON *	0.00	0.00	0.00	0.00	1,075.60	281,853.00	2,680.48	136,130.00	132.80	3,888.88
HUTCHINSON *	0.00	0.00	0.00	0.00	789.51	227,646.25	1,057.00	151,075.00	172.50	2,019.01
LINCOLN	0.00	0.00	0.00	0.00	177.22	39,925.00	300.50	112,645.00	0.00	477.72
TRIPP FSA **	0.00	0.00	0.00	0.00	0.00	0.00	0.00	0.00	5.90	5.90
TURNER *	0.00	0.00	0.00	0.00	850.09	430,044.90	353.00	106,090.00	126.90	1,329.99
UNION	0.00	0.00	0.00	0.00	96.02	22,331.00	0.00	0.00	0.00	96.02
YANKTON	0.00	0.00	0.00	0.00	294.63	128,562.00	123.00	5,375.00	365.60	783.23
WPA/COUNTY TOTAL 13	0.00	0.00	2,294.00	1,265,325.00	18,480.24	4,008,085.05	73,154.04	10,227,570.00	4,574.84	96,209.12
MADISON WMD										
BROOKINGS *	107.62	220,000.00	111.00	60,325.00	6,159.47	1,650,276.70	7,585.05	1,919,791.00	1,840.95	15,585.47
DEUEL *	0.00	0.00	534.26	183,700.00	3,208.87	481,522.00	25,846.60	2,669,250.00	1,958.89	31,014.36
HAMLIN *	0.00	0.00	0.00	0.00	3,375.89	943,938.00	6,020.24	1,006,305.00	323.90	9,720.03
KINGSBURY *	0.00	0.00	7.10	8,475.00	5,256.36	1,258,255.50	25,039.79	3,641,553.00	2,751.87	33,048.02
LAKE *	0.00	0.00	0.00	0.00	5,667.07	1,281,607.75	6,544.32	1,786,535.00	911.24	13,122.63
MCCOOK *	0.00	0.00	0.00	0.00	3,362.96	680,845.60	6,316.50	899,970.00	835.37	10,514.83
MINER *	0.00	0.00	0.00	0.00	1,545.87	153,695.00	24,122.94	5,736,065.00	1,299.80	26,968.61
MINNEHAHA *	0.00	0.00	0.00	0.00	4,499.63	1,100,286.00	1,640.96	351,295.00	10.00	6,150.59
MOODY *	0.00	0.00	0.00	0.00	2,903.78	927,478.85	1,959.02	645,930.00	705.89	5,568.69
WPA/COUNTY TOTAL 9	107.62	220,000.00	652.36	252,500.00	35,979.90	8,477,905.40	105,075.42	18,656,694.00	10,637.91	151,693.23
SAND LAKE WMD										
BROWN	0.00	0.00	0.00	0.00	4,094.93	819,223.80	50,727.78	6,816,250.00	1,444.49	56,267.20
CAMPBELL	0.00	0.00	318.73	72,000.00	1,919.71	185,541.00	22,660.88	1,644,780.00	395.00	24,975.59
CORSON FSA **	0.00	0.00	0.00	0.00	0.00	0.00	0.00	0.00	1,105.90	1,105.90
DEWEY FSA **	0.00	0.00	0.00	0.00	0.00	0.00	0.00	0.00	2,361.80	2,361.80
EDMUNDS *	0.00	0.00	2,294.08	892,650.00	8,965.76	1,717,201.00	123,904.07	10,338,360.00	1,789.80	134,659.63
FAULK *	0.00	0.00	2,304.29	929,850.00	2,566.88	480,995.00	134,303.88	9,902,125.00	2,961.49	139,832.25
MCPHERSON *	0.00	0.00	3,486.79	614,550.00	19,254.66	3,375,636.80	144,122.25	8,266,440.00	10,283.34	173,660.25
POTTER *	0.00	0.00	729.08	125,800.00	652.63	71,179.00	23,987.81	1,450,555.00	415.10	25,055.54
SPINK *	-1.26	0.00	834.10	355,200.00	2,225.17	388,680.00	27,973.05	3,642,700.00	1,308.20	31,506.42
WALWORTH *	0.00	0.00	529.71	69,200.00	1,524.54	191,800.00	19,714.19	1,568,465.00	553.30	21,792.03
WPA/COUNTY TOTAL 8	-1.26	0.00	10,496.78	3,059,250.00	41,204.28	7,230,256.60	547,393.91	43,629,675.00	22,618.42	611,216.61
WAUBAY WMD										
CLARK *	0.00	0.00	0.00	0.00	5,873.11	814,503.90	45,776.86	2,972,475.00	1,186.43	52,836.40
CODINGTON *	0.00	0.00	0.00	0.00	5,089.31	882,837.70	10,728.65	767,515.00	1,566.65	17,384.61
DAY	0.00	0.00	0.00	0.00	6,332.63	457,107.00	44,831.81	3,126,020.00	1,653.75	52,818.19
GRANT	0.00	0.00	0.00	0.00	5,362.99	1,005,000.00	20,760.42	2,042,860.00	10.00	26,133.41
MARSHALL *	0.00	0.00	171.95	69,500.00	10,098.51	1,923,929.00	57,418.35	4,251,231.00	966.90	68,483.76
ROBERTS *	0.00	0.00	755.07	219,850.00	5,032.73	625,710.80	50,158.30	3,165,250.00	2,594.11	57,785.14
WPA/COUNTY TOTAL 6	0.00	0.00	927.02	289,350.00	37,789.28	5,709,088.40	229,674.39	16,325,351.00	7,977.84	275,441.51
STATE TOTAL 44	106.36	220,000.00	20,862.45	7,652,075.00	146,627.33	27,971,892.49	1,163,190.50	114,910,144.00	73,957.89	1,383,775.72
WISCONSIN										
LEOPOLD WMD										
ADAMS	0.00	0.00	0.00	0.00	344.00	172,500.00	0.00	0.00	0.00	344.00
COLUMBIA	1.21	3,000.00	0.00	0.00	3,366.84	3,576,816.45	0.00	0.00	26.00	3,392.84
DANE	0.00	0.00	0.00	0.00	1,535.58	1,984,875.65	0.00	0.00	55.50	1,591.08
DODGE	0.00	0.00	0.00	0.00	617.16	784,371.16	0.43	1,000.00	109.81	727.40
FOND DU LAC	12.04	32,340.00	0.00	0.00	676.56	881,888.00	0.00	0.00	284.84	961.40
JEFFERSON	0.00	0.00	0.00	0.00	249.79	241,239.00	0.00	0.00	0.00	249.79
MANITOWOC	0.00	0.00	0.00	0.00	120.00	88,000.00	0.00	0.00	0.00	120.00
MARQUETTE	0.00	0.00	0.00	0.00	259.97	119,480.00	0.00	0.00	0.00	259.97
OZAUKEE	20.00	178,000.00	0.00	0.00	556.30	857,413.40	0.00	0.00	0.00	556.30
ROCK	0.00	0.00	0.00	0.00	349.32	302,358.71	0.00	0.00	0.00	349.32
SAUK	0.00	0.00	0.00	0.00	0.00	0.00	0.00	0.00	210.88	210.88

ANNUAL REPORT OF THE MIGRATORY BIRD CONSERVATION COMMISSION
MIGRATORY BIRD CONSERVATION FUND ACQUISITIONS
TABLE TWO
NATIONAL WATERFOWL PRODUCTION AREAS

STATE AND UNIT	FISCAL YEAR MBCF ACQUISITION				CUMULATIVE TOTALS AT END OF FISCAL YEAR					
	PURCHASED		EASEMENT OR LEASE		MBCF				ALL OTHER ACRES	TOTAL ACRES
	ACRES	COST	ACRES	COST	PURCHASED		EASEMENT OR LEASE			
				ACRES	COST	ACRES	COST			
SHEBOYGAN	0.00	0.00	0.00	0.00	485.92	1,322,636.94	0.00	0.00	223.99	709.91
WAUSHARA	0.00	0.00	0.00	0.00	232.30	243,000.00	0.00	6,000.00	0.00	232.30
WINNEBAGO	27.80	76,351.00	0.00	0.00	1,870.13	1,348,651.00	0.00	0.00	249.24	2,119.37
WPA/COUNTY TOTAL 14	61.05	289,691.00	0.00	0.00	10,663.87	11,923,230.31	0.43	7,000.00	1,160.26	11,824.56
ST. CROIX WMD										
DUNN	0.00	0.00	0.00	0.00	471.18	502,200.00	0.00	0.00	150.80	621.98
POLK	0.00	0.00	0.00	0.00	845.09	417,424.00	0.00	0.00	199.98	1,045.07
ST. CROIX	75.00	12,500.00	0.00	0.00	5,332.26	7,148,904.56	0.64	1,500.00	220.41	5,553.31
WPA/COUNTY TOTAL 3	75.00	12,500.00	0.00	0.00	6,648.53	8,068,528.56	0.64	1,500.00	571.19	7,220.36
STATE TOTAL 17	136.05	302,191.00	0.00	0.00	17,312.40	19,991,758.87	1.07	8,500.00	1,731.45	19,044.92
GRAND TOTAL 205	2,225.76	6,661,368.50	29,146.91	11,063,428.74	679,806.46	209,303,813.91	2,210,784.53	188,886,214.95	421,864.00	3,312,454.99

* - THESE COUNTIES INCLUDE INTERESTS TRANSFERRED BY THE FSA

** - DENOTES INTERESTS TRANSFERRED BY THE FSA

FSA - FARM SERVICE AGENCY (FORMERLY FARMERS HOME ADMINISTRATION, DEPARTMENT OF AGRICULTURE)

North American Wetlands Conservation Fund MBCC Approvals for Fiscal Year 2007 (Summary)

The Migratory Bird Conservation Commission approved 72 wetland conservation project proposals for funding in Fiscal Year 2007 under the North American Wetlands Conservation Act. A total of \$69,559,868 from the North American Wetlands Conservation Fund (Fund), together with \$240,723,812 in partner funds, are supporting 47 projects in the United States, 12 in Canada, and 13 in Mexico. The following tables provide summary and detailed allocation information.

Fiscal Year 2007

Projects Approved by the Migratory Bird Conservation Commission and Active Under the North American Wetlands Conservation Act

Country Projects	Number of	Act Fund	Partner Funds	Acres Affected
U.S.	47	\$43,591,795	\$203,710,803	330,697
Canada	12	\$23,357,337	\$33,024,082	109,011
Mexico	13	\$2,610,736	\$3,988,927	191,787
TOTAL	72	\$69,559,868	\$240,723,812	631,495

Additionally, 51 small grants were approved, totaling \$3,279,456 from the Fund, supported by \$19,732,117 in partner funds and affecting 20,617 acres.



United States Wetlands Conservation Standard Grant Proposal Approvals

Table Three

Project Name	State	NAWCA Grant (\$)	Non-Fed Match	Non-Fed Non-Match	Federal Non-Match	Total Partners	Total Cost	Total Acres	MBCC Approval
Austins Woods III	TX	\$586,000	\$614,539	\$90,000	\$190,000	\$894,539	\$1,480,539	877	3/14/07
Big Bend Reach Of The Platte River, Phase I	NE	\$1,000,000	\$1,062,372	\$451,913	\$337,156	\$1,851,441	\$2,851,441	3,923	3/14/07
Border Prairie Wetlands	MN	\$1,000,000	\$2,034,043	\$0	\$188,302	\$2,222,345	\$3,222,345	2,282	9/13/06
Butte & Colusa Basins Wetlands Project	CA	\$1,000,000	\$4,025,519	\$345,249	\$684,211	\$5,054,979	\$6,054,979	22,355	3/14/07
Buzzards Bay Watershed: Dike Creek	MA	\$1,000,000	\$1,887,000	\$0	\$0	\$1,887,000	\$2,887,000	267	9/13/06
Buzzards Bay Watershed: Inner Bay Restoration & Edmunds	MA	\$800,000	\$1,606,960	\$54,188	\$179,563	\$1,840,711	\$2,640,711	192	9/13/06
Buzzards Bay Watershed: Slocums River	MA	\$300,000	\$1,200,000	\$0	\$0	\$1,200,000	\$1,500,000	93	9/13/06
Buzzards Bay Watershed: Tiverton Great Swamp	RI	\$300,000	\$1,115,374	\$192,313	\$192,313	\$1,500,000	\$1,800,000	230	9/13/06
Cedar - Wapsi Valley Wetlands	IA	\$1,000,000	\$2,049,799	\$251,279	\$411,279	\$2,712,357	\$3,712,357	2,037	9/13/06
Chase Lake Area Wetland Project VII	ND	\$1,000,000	\$1,005,043	\$0	\$110,312	\$1,115,355	\$2,115,355	43,257	9/13/06
Chenier Plain Coastal Wetlands Conservation V	LA, TX	\$1,000,000	\$3,005,040	\$0	\$0	\$3,005,040	\$4,005,040	1,151	9/13/06
Coastal Marin Wetlands Restoration Project I	CA	\$999,007	\$2,213,367	\$0	\$88,000	\$2,301,367	\$3,300,374	754	9/13/06
Grand Cote National Wildlife Refuge Wetland Enhancement	LA	\$685,114	\$1,693,077	\$0	\$60,000	\$1,753,077	\$2,438,191	2,147	3/14/07
Great Bay Estuary VI: Piscassic River Watershed Project	NH	\$1,000,000	\$2,140,257	\$3,333,000	\$1,000	\$5,474,257	\$6,474,257	664	3/14/07
Greater Pleasant Bay Project Area II	ME	\$950,000	\$1,937,000	\$0	\$5,000	\$1,942,000	\$2,892,000	676	9/13/06
Gulf Coast Wetlands Restoration & Enhancement	LA	\$999,460	\$2,475,633	\$0	\$0	\$2,475,633	\$3,475,093	11,024	3/14/07
James River Lowlands / Missouri Coteau Project III	SD	\$1,000,000	\$1,057,225	\$0	\$130,000	\$1,187,225	\$2,187,225	6,081	3/14/07
Kennebec Estuary, Maine Phase II	ME	\$1,000,000	\$2,249,100	\$0	\$5,000	\$2,254,100	\$3,254,100	631	9/13/06
Lake County Closed Basin Project II	OR	\$1,000,000	\$2,145,493	\$0	\$0	\$2,145,493	\$3,145,493	6,365	9/13/06
Lewis & Clark Floodplain Heritage Partnership III	MO	\$1,000,000	\$4,696,150	\$0	\$598,700	\$5,294,850	\$6,294,850	3,315	9/13/06
Lower Clark Fork River / Lake Pend Oreille Watershed	ID, MT	\$1,000,000	\$2,674,200	\$75,100	\$4,768,900	\$7,518,200	\$8,518,200	3,174	3/14/07
Lower Mississippi Valley Ecosystem IV	AR, LA, MS	\$1,000,000	\$2,302,615	\$0	\$140,000	\$2,442,615	\$3,442,615	15,238	9/13/06
Lower Neches River Cypress	LA, TX	\$932,200	\$3,104,640	\$0	\$0	\$3,104,640	\$4,036,840	2,950	3/14/07
Lower Yakima Wetlands Protection / Restoration II	WA	\$1,000,000	\$2,575,979	\$0	\$625,416	\$3,201,395	\$4,201,395	14,652	9/13/06
Madison / Gallatin Wetlands Conservation Project II	MT	\$1,000,000	\$6,250,998	\$0	\$10,000	\$6,260,998	\$7,260,998	3,015	3/14/07
Malmaison Wma Forested Wetlands Enhancement	MS	\$591,646	\$1,184,386	\$0	\$232,695	\$1,417,081	\$2,008,727	2,402	9/13/06
Maurepas / Pontchartrain Habitat Conservation Effort III	LA	\$950,000	\$2,095,000	\$0	\$0	\$2,095,000	\$3,045,000	2,530	3/14/07
Minnesota Headwaters I	MN	\$1,000,000	\$2,876,732	\$0	\$40,000	\$2,916,732	\$3,916,732	5,119	9/13/06
Missouri Coteau Habitat Conservation Project V	ND	\$1,000,000	\$1,004,489	\$0	\$122,200	\$1,126,689	\$2,126,689	21,415	9/13/06
North Dakota Drift Prairie Project I	ND	\$1,000,000	\$1,001,593	\$0	\$97,180	\$1,098,773	\$2,098,773	23,902	9/13/06
North Dakota Great Plains Project V	ND	\$1,000,000	\$1,066,294	\$0	\$124,400	\$1,190,694	\$2,190,694	19,274	3/14/07
North Willapa Bay Wetlands Conservation	WA	\$1,000,000	\$2,070,500	\$0	\$49,000	\$2,119,500	\$3,119,500	2,116	9/13/06
Pocomoke River Conservation Partnership I	MD	\$648,727	\$1,448,849	\$0	\$1,320	\$1,450,169	\$2,098,896	1,188	9/13/06
Prairie Lakes Wetland Initiative	IA	\$1,000,000	\$2,077,049	\$0	\$4,255,400	\$6,332,449	\$7,332,449	3,086	3/14/07
Rainwater Basin Habitat Conservation Project II	NE	\$1,000,000	\$1,024,250	\$56,644	\$50,031	\$1,130,925	\$2,130,925	9,477	3/14/07
SC Pee Dee River Conservation Initiative: Woodbury Tract	SC	\$1,000,000	\$2,100,000	\$17,600,000	\$7,500,000	\$27,200,000	\$28,200,000	25,668	9/13/06
SC Savannah River Conservation Initiative: Hamilton Ridge Tract	SC	\$1,000,000	\$2,100,000	\$12,600,000	\$7,500,000	\$22,200,000	\$23,200,000	13,281	9/13/06
Sonoran Wetlands Restoration I	AZ, CA	\$1,000,000	\$2,160,895	\$0	\$481,715	\$2,642,610	\$3,642,610	4,642	3/14/07
South San Francisco Bay Wetlands Restoration Project	CA	\$1,000,000	\$5,040,090	\$0	\$0	\$5,040,090	\$6,040,090	11,585	9/13/06
Southern Tip Cooperative Conservation Initiative	VA	\$1,000,000	\$3,102,464	\$4,031,536	\$7,000,000	\$14,134,000	\$15,134,000	1,872	9/13/06
Upper Klamath Lakes Wetlands	OR	\$1,000,000	\$2,100,000	\$7,653,000	\$6,085,033	\$15,838,033	\$16,838,033	9,853	9/13/06
Upper Minnesota River Valley Phase I	MN	\$1,000,000	\$2,000,397	\$0	\$306,000	\$2,306,397	\$3,306,397	2,395	3/14/07
Upper Willamette Wetlands Conservation Initiative II	OR	\$1,000,000	\$1,000,000	\$0	\$2,988,683	\$3,988,683	\$4,988,683	2,151	3/14/07
Wet. Rest. & Enh, Private & Public Lands TX Gulf Coast V	TX	\$969,141	\$1,973,057	\$0	\$359,710	\$2,332,767	\$3,301,908	14,508	3/14/07
Willamette River Delta Restoration, Phase I	OR	\$880,500	\$1,767,592	\$0	\$311,996	\$2,079,588	\$2,960,088	1,237	3/14/07
Wolf River, Tennessee, Phase II	TN	\$1,000,000	\$3,113,076	\$0	\$8,898,000	\$12,011,076	\$13,011,076	4,511	3/14/07
Yolo Basin Wetland Habitat Project III	CA	\$1,000,000	\$2,000,000	\$0	\$419,930	\$2,419,930	\$3,419,930	1,135	3/14/07
Number of Projects: 47		\$43,591,795	\$101,428,136	\$46,734,222	\$55,548,445	\$203,710,803	\$247,302,598	330,697	

United States Wetlands Conservation Small Grant Proposal Approvals

Table Three

Project Name	State	NAWCA Grant (\$)	Non-Fed Match	Non-Fed Non-Match	Federal Non-Match	Total Partners	Total Cost	Total Acres	MBCB Approval
Abraham Marsh Wetland Enhancement Project	OH	\$60,000	\$60,000	\$0	\$0	\$60,000	\$120,000	400	6/14/06
Allegheny Mountain / Northern Ridge & Valley	MD,VA,WV	\$75,000	\$130,589	\$0	\$85,000	\$215,589	\$290,589	434	6/13/07
Aton Forest Preservation Project	CT	\$75,000	\$224,900	\$5,000	\$5,000	\$234,900	\$309,900	1,166	6/14/06
Bear Island Club, Inc. Wetlands Restoration Project	SC	\$74,600	\$218,434	\$0	\$0	\$218,434	\$293,034	270	6/13/07
Big Hill & Second Pond Forest Reserve	ME	\$75,000	\$75,000	\$430,000	\$0	\$505,000	\$580,000	1,609	6/14/06
Big Swan Headwaters Preserve: Boiling Springs Tract Acquisition	TN	\$25,000	\$25,415	\$0	\$0	\$25,415	\$50,415	27	6/13/07
Burning Star 5 Wetland Enhancement Project	IL	\$23,750	\$24,000	\$0	\$0	\$24,000	\$47,750	245	6/14/06
Buzzards Bay Wetlands Project	MA	\$35,000	\$35,000	\$0	\$0	\$35,000	\$70,000	20	6/13/07
Caribou Bog / Katahdin Iron Works	ME	\$75,000	\$23,000	\$0	\$150,000	\$473,000	\$548,000	3,070	6/14/06
Carlos Avery WMA Wetland Enhancements	MN	\$75,000	\$299,425	\$0	\$0	\$299,425	\$374,425	625	6/14/06
Carter Ponds Restoration & Enhancement Project	MT	\$75,000	\$177,080	\$0	\$85,326	\$262,406	\$337,406	52	6/14/06
Central Iowa Protected Water Areas Wetland Conservation Project	IA	\$75,000	\$90,000	\$0	\$0	\$90,000	\$165,000	95	6/14/06
Chena Flats Greenbelt Project, Ketzler Property Acquisition	AK	\$75,000	\$111,950	\$0	\$3,500	\$115,450	\$190,450	92	6/14/06
Cibola National Wildlife Refuge Wetlands Project	AZ	\$46,000	\$46,100	\$0	\$330,100	\$376,200	\$422,200	500	6/13/07
Crow Marsh Project / Crow Marsh East	WA	\$30,000	\$30,000	\$0	\$0	\$30,000	\$60,000	7	6/13/07
Elmwood Tract, Phase I	CA	\$74,882	\$92,882	\$0	\$0	\$92,882	\$167,764	100	6/13/07
Gateway To The Jordan River	MI	\$75,000	\$622,800	\$0	\$0	\$622,800	\$697,800	110	6/13/07
GCJV Mottled Duck Conservation Plan Initiative	TX	\$67,500	\$103,000	\$0	\$0	\$103,000	\$170,500	330	6/13/07
Geneva Lake Conservation Easements	MN	\$75,000	\$301,241	\$0	\$0	\$301,241	\$376,241	250	6/14/06
Goose Pond FWA Moist Soil Enhancement Project	IN	\$67,521	\$103,677	\$0	\$0	\$103,677	\$171,198	118	6/13/07
Hawk Metals Wetland Acquisition	WI	\$50,000	\$200,000	\$0	\$0	\$200,000	\$250,000	720	6/14/06
Huerfano Lake Conservation & Restoration Project	CO	\$16,253	\$21,953	\$0	\$12,500	\$34,453	\$50,706	401	6/14/06
Humboldt Bay Coastal Education Center & Reserve	CA	\$75,000	\$705,000	\$185,000	\$25,000	\$915,000	\$990,000	38	6/13/07
Invasive Species Eradication & Habitat Revitalization: Orton Plantation	NC	\$75,000	\$75,000	\$0	\$0	\$75,000	\$150,000	188	6/13/07
Iowa Prairie Pothole Upland Habitat Development Project II	IA	\$75,000	\$165,369	\$0	\$0	\$165,369	\$240,369	948	6/14/06
Kauai Wetland Restoration: Phase I	HI	\$75,000	\$169,327	\$0	\$110,000	\$279,327	\$354,327	62	6/14/06
Lower Minnesota Prairie Coteau	MN	\$75,000	\$82,000	\$0	\$0	\$82,000	\$157,000	90	6/14/06
Lower South Platte Wetland Initiative	CO	\$75,000	\$78,000	\$0	\$2,500	\$80,500	\$155,500	540	6/14/06
Lower Yaquina Salt Marsh Conservation Project	OR	\$45,000	\$45,000	\$1,800	\$0	\$46,800	\$91,800	76	6/14/06
Lummi Island Conservation Project	WA	\$75,000	\$344,000	\$3,000,500	\$0	\$3,344,500	\$3,419,500	436	6/14/06
Mad River Slough Coastal Wetland Enhancement & Salt Marsh Restoration	CA	\$75,000	\$172,100	\$0	\$20,000	\$192,100	\$267,100	14	6/13/07
Montrose Wetland Restoration Partnership	MO	\$75,000	\$225,000	\$20,000	\$0	\$245,000	\$320,000	110	6/13/07
Mud Flats Pass Culvert Project	TX	\$31,000	\$31,000	\$0	\$15,380	\$46,380	\$77,380	219	6/14/06
Northeast Penjajawoc Property Acquisition	ME	\$75,000	\$132,246	\$15,000	\$0	\$147,246	\$222,246	83	6/14/06
Northern Corea Heath Acquisition	ME	\$75,000	\$311,000	\$0	\$0	\$311,000	\$386,000	606	6/14/06
Restoration & Enhancement At Oaks Bottom Wildlife Refuge Phase I	OR	\$75,000	\$75,098	\$244,410	\$0	\$319,508	\$394,508	15	6/13/07
Restoration Of Lick Creek Wetlands - Joachim Bible Refuge Tracts	TN	\$75,000	\$427,360	\$510,055	\$0	\$997,415	\$1,012,415	549	6/14/06
Robb Reservoir Landscape Conservation Project	NH	\$75,000	\$450,000	\$275,000	\$3,100,000	\$3,825,000	\$3,900,000	1,670	6/14/06
San Dieguito Lepidium Latifolium Control Project	CA	\$74,710	\$162,579	\$0	\$0	\$162,579	\$237,289	130	6/13/07
Santee National Wildlife Refuge Cuddo Unit Project	SC	\$4,500	\$4,500	\$0	\$4,000	\$8,500	\$13,000	900	6/14/06
Shaffer Playa, Oklahoma	OK	\$75,000	\$76,320	\$0	\$0	\$76,320	\$151,320	212	6/14/06
St. Clair Lake / Six Mile Lake Natural Area Addition	MI	\$75,000	\$75,000	\$0	\$0	\$75,000	\$150,000	51	6/13/07
Sucker Brook Project	ME	\$75,000	\$494,800	\$0	\$0	\$494,800	\$569,800	227	6/14/06
The Bitterroot Wetland Conservation Corridor	MT	\$75,000	\$207,187	\$0	\$102,014	\$309,201	\$384,201	553	6/14/06
The Des Plaines River Lowlands Conservation Project	WI	\$75,000	\$259,500	\$0	\$0	\$259,500	\$334,500	38	6/13/07
The Miller Ranch Preservation Project	CO	\$75,000	\$188,000	\$80,000	\$0	\$268,000	\$343,000	200	6/14/06
Three Ponds State Nature Preserve Addition #1: Bottomland Hardwood	KY	\$50,000	\$447,500	\$0	\$0	\$447,500	\$497,500	315	6/14/06
Upper Great Marsh Tidal Marsh Restoration	MA	\$45,000	\$45,200	\$0	\$0	\$45,200	\$90,200	150	6/14/06
Wapack Wilderness Conservation Campaign	NH	\$75,000	\$1,010,000	\$1,000,000	\$0	\$2,010,000	\$2,085,000	1,400	6/13/07
Wetland Habitat Restoration At Woodbridge Island	MA	\$58,740	\$63,500	\$0	\$0	\$63,500	\$122,240	23	6/13/07
Wigwam Bay State Wildlife Area Coastal Wetland Restoration Project	MI	\$75,000	\$77,000	\$0	\$0	\$77,000	\$152,000	135	6/14/06
Number of Projects: 51		\$3,279,456	\$9,915,031	\$5,766,765	\$4,050,320	\$19,732,117	\$23,011,573	20,617	

Canadian Wetlands Conservation Proposal Approvals

Table Four

Project Name	Province	NAWCA Grant (\$)	Non-Fed Match	Non-Fed Non-Match	Fed Non-Match	Total Partners	Total Cost	Total Acres	MBCC Approval
CIJV & PCJV Wetland - Associated Migratory Bird Habitat Cons.	AB,BC	\$550,000	\$550,000	\$630,000	\$0	\$1,180,000	\$1,730,000	179	6/13/07
Cons Of Critical Wetlands & Assoc Upland Habitats In British Columbia	BC	\$1,321,250	\$1,321,250	\$1,015,000	\$0	\$2,336,250	\$3,657,500	935	6/13/07
Conservation Of Critical Wetlands & Assoc Upland Habitats In BC	BC	\$540,000	\$540,000	\$470,000	\$0	\$1,010,000	\$1,550,000	490	9/13/06
Ducks Unlimited Canada / Eastern Habitat									
JV Wetlands Conservation	NB,NFNS, ON,PE,QC	\$854,250	\$854,250	\$469,000	\$0	\$1,323,250	\$2,177,500	3,057	9/13/06
Ducks Unlimited Canada / Eastern Habitat									
JV Wetlands Conservation	NB,NFNS,ON,PE,QC	\$2,246,149	\$2,246,149	\$868,000	\$0	\$3,114,149	\$5,360,298	3,410	6/13/07
Ncc - Québec: Protecting Wetland & Upland Habitat	QC	\$63,750	\$63,750	\$195,745	\$0	\$259,495	\$323,245	314	9/13/06
Ncc - Québec: Protecting Wetland & Upland Habitat	QC	\$250,000	\$250,000	\$300,000	\$0	\$550,000	\$800,000	860	6/13/07
Ncc Atlantic Coastal Waterfowl Habitat Conservation Project	NB,PE	\$300,000	\$300,000	\$125,000	\$0	\$425,000	\$725,000	1,500	6/13/07
Potholes Plus Project	AB,MB,SK	\$500,000	\$500,000	\$505,000	\$0	\$1,005,000	\$1,505,000	6,680	6/13/07
Prairie - Western Boreal Region Habitat Program	AB,BC,MB,NT,SK,YT	\$3,942,000	\$3,942,000	\$980,000	\$0	\$4,922,000	\$8,864,000	20,280	9/13/06
Prairie - Western Boreal Region Habitat Program	AB,BC,MB,NT,SK,YT	\$10,839,938	\$10,839,938	\$2,802,000	\$0	\$13,641,938	\$24,481,876	57,406	6/13/07
Prairie Canada Wetlands & Uplands	AB,MB,SK	\$1,950,000	\$1,950,000	\$1,307,000	\$0	\$3,257,000	\$5,207,000	13,900	6/13/07
Number of Projects: 12		\$23,357,337	\$23,357,337	\$9,666,745	\$0	\$33,024,082	\$56,381,419	109,011	

Mexican Wetlands Conservation Proposal Approvals

Table Five

Project Name	State	NAWCA Grant (\$)	Non-Fed Match	Non-Fed Non-Match	Fed Non-Match	Total Partners	Total Cost	Total Acres	MBCC Approval
Cons of Wintering Areas for Mig Waterfowl & Shorebirds in Sonora & Sinaloa	SIN,SON	\$206,000	\$195,000	\$11,000	\$0	\$206,000	\$412,000	124	3/14/07
Conservation of the Brant (Branta bernicla) in San Ignacio Lagoon	BCS	\$247,296	\$275,506	\$0	\$0	\$275,506	\$522,802	0	3/14/07
Devel. of a Monitoring Protocol & a Systematized Survey System	BCN,BCS,CAM,CHIS, JAL,MEX,MICH,NAY,Q,ROO,SIN, SON,TAB,TAMPS,VER,YUC	\$50,433	\$50,457	\$0	\$0	\$50,457	\$100,890	0	3/14/07
Development of a Conservation & Envir. Educ. Program for Sayula Lagoon	JAL	\$130,184	\$151,875	\$0	\$0	\$151,875	\$282,059	0	3/14/07
Implementation Of Legal Conservation Mechanisms in Laguna San Ignacio II	BCS	\$407,538	\$1,230,369	\$0	\$0	\$1,230,369	\$1,637,907	6,669	3/14/07
Implementation of the Cons. & Mgmt Plan for Huizache-Caimanero Lagoon II	SIN	\$64,779	\$75,438	\$0	\$0	\$75,438	\$140,217	0	3/14/07
Participatory Planning for Sustainable Mgmt of Lake Cuitzeo	GTO,MICH	\$91,654	\$91,684	\$0	\$0	\$91,684	\$183,338	0	3/14/07
Prot, Mgmt & Rehab of the Lajoya - Buenavista & Manguito - Chochuital Wetlands	CHIS	\$127,034	\$128,000	\$0	\$0	\$128,000	\$255,034	85,536	3/14/07
Protection of Sea Grasses for the Cons. of Waterfowl in Laguna Madre	TAMPS	\$172,860	\$174,760	\$0	\$0	\$174,760	\$347,620	86,765	3/14/07
Restoration of Wetlands & Land Purchase in the Rio Grande Delta	TAMPS	\$732,710	\$1,077,971	\$0	\$0	\$1,077,971	\$1,810,681	12,499	3/14/07
Restoration Planning & Monitoring of Wetlands for a Biological Corridor	TAMPS	\$119,735	\$149,489	\$0	\$0	\$149,489	\$269,224	0	3/14/07
The 2008-2009 Veracruz Model	BCN,SIN,SON	\$145,000	\$156,008	\$0	\$0	\$156,008	\$301,008	0	3/14/07
Wetland Rest. & Public Outreach Prog. for the Cons. of the Malaga Wetlands	DGO	\$115,513	\$221,370	\$0	\$0	\$221,370	\$336,883	194	3/14/07
Number of Projects: 13		\$2,610,736	\$3,977,927	\$11,000	\$0	\$3,988,927	\$6,599,663	191,787	

Membership of the National Migratory Bird Commission

Fiscal Year	Secretary of the Interior ¹	Secretary of Agriculture ²	Secretary of Commerce ³	Secretary of Transportation ⁴	Administrator of Environmental Protection Agency ⁵	Members on Part of the Senate	Members on Part of the House	Secretary to the Commission		
1929	Roy L. Wilbur	Arthur M. Hyde	Robert P. Lamont			Harry B. Hawes	Peter Norbeck	Sam D. McReynolds	Ernest R. Ackerman	Rudolph Dieffenbach
1930	"	"	"	"	"	"	"	"	"	"
1931	"	"	"	"	"	"	"	"	"	"
1932	"	"	"	"	"	"	"	"	August H. Anderson	"
1933	Harold L. Ickes	Henry A. Wallace	Daniel C. Roper	"	"	Key Pittman	"	"	Roy O. Woodruff	"
1934	"	"	"	"	"	"	"	"	Chester C. Bolton	"
1935	"	"	"	"	"	"	"	"	"	"
1936	"	"	"	"	"	"	"	"	"	"
1937	"	"	"	"	"	"	Charles L. McNary	"	James Wolfenden	"
1938	"	"	"	"	"	"	"	"	"	"
1939	"	"	Harry L. Hopkins	"	"	"	"	"	"	"
1940	"	"	"	"	"	"	"	John J. Cochran	"	"
1941	"	Claude R. Wickard	Jessie H. Jones	"	"	George L. Radcliffe	"	"	"	"
1942	"	"	"	"	"	"	"	"	"	"
1943	"	"	"	"	"	"	"	"	"	"
1944	"	"	"	"	"	"	Vacant	"	Walter E. Brehm	"
1945	"	Clinton P. Anderson	Henry A. Wallace	"	"	"	C. Wayland Brooks	"	"	"
1946	Julius A. Krug	"	"	"	"	"	"	"	"	"
1947	"	Charles F. Brannon	W. Averell Harriman	"	"	A. Willis Robertson	"	Frank M. Karsten	"	"
1948	"	"	Charles W. Sawyer	"	"	"	"	"	"	Arthur A. Riemer
1949	"	"	"	"	"	"	Raymond E. Baldwin	"	"	"
1950	Oscar L. Chapman	"	"	"	"	"	Vacant	"	"	"
1951	"	"	"	"	"	"	John W. Bricker	"	"	"
1952	"	"	"	"	"	"	"	"	August H. Anderson	"
1953	Douglas McKay	Ezra Taft Benson	Sinclair Weeks	"	"	"	"	"	"	"
1954	"	"	"	"	"	"	"	"	"	"
1955	"	"	"	"	"	"	"	"	"	"
1956	Fred A. Seaton	"	"	"	"	"Thomas C. Hennings, Jr."	"	"	"	"
1957	"	"	"	"	"	"	"	"	"	Albert J. Rissman
1958	"	"	"	"	"	"	"	"	Leon H. Gavin	"
1959	"	"	Lewis L. Strauss	"	"	"	Roman L. Hruska	"	"	"
1960	"	"	Frederick H. Mueller	"	"	"	"	"	"	"
1961	Stewart L. Udall	Orville L. Freeman	Luther H. Hodges	"	"	Lee Metcalf	"	"	"	"
1962	"	"	"	"	"	"	"	"	"	"
1963	"	"	"	"	"	"	"	"	"	"
1964	"	"	"	"	"	"	"	"	George A. Gooding	"
1965	"	"	John T. Connor	"	"	"	"	"	Silvio O. Conte	FG. Spoden Jr.
1966	"	"	"	"	"	"	"	"	"	"
1967	"	"	Alexander B. Trowbridge	"	"	"	"	"	"	"
1968	"	"	"	Alan S. Boyd	"	"	"	"	"	"
1969	Walter J. Hickel	Clifford M. Hardin	"	John A. Volpe	"	"	Henry L. Bellman	John D. Dingell	"	"
1970	"	"	"	"	"	Joseph D. Tydings	"	"	"	"
1971	Roger C.B. Morton	"	"	"	"	Lee Metcalf	"	"	"	Walter R. McAllester
1972	"	Earl L. Butz	"	"	"	"	"	"	"	"
1973	"	"	"	Claude S. Brinegar	"	"	"	"	"	"
1974	"	"	"	"	"	"	"	"	"	"
1975	Stanley Hathaway	"	"	William T. Coleman	"	Quentin N. Burdick	"	"	"	"
1976	Thomas S. Kleppe	"	"	"	"	"	"	"	"	"
1977	Cecil D. Andrus	Bob Bergland	"	Brook Adams	"	Floyd K. Haskell	"	"	"	"
1978	"	"	"	"	"	"	"	"	"	"
1979	"	"	"	Neil Goldschmidt	"	David H. Pryor	"	"	"	"
1980	"	"	"	"	"	"	"	"	"	"
1981	James G. Watt	James R. Block	"	Drew Lewis	"	"	Thad Cochran	"	"	"
1982	"	"	"	"	"	"	"	"	"	"
1983	"	"	"	Elizabeth H. Dole	"	"	"	"	"	"
1984	William P. Clark	"	"	"	"	"	"	"	"	"
1985	Donald Hodel	"	"	"	"	"	"	"	"	"
1986	"	Richard Lyng	"	"	"	"	"	"	"	William F. Hartwig
1987	"	"	"	"	"	"	"	"	"	"
1988	"	"	"	James Burnley IV	"	"	"	"	"	"
1989	Manuel Lujan Jr.	Clayton Yeutter	"	Samuel K. Skinner	"	"	"	"	"	"
1990	"	"	"	"	William K. Reilly	"	"	"	"	"
1991	"	Edward R. Madigan	"	"	"	"	"	"	Richard T. Schulze	"
1992	"	"	"	"	"	"	"	"	"	Geoffrey L. Haskett
1993	Bruce Babbitt	Mike Espy	"	"	Carol M. Browner	"	"	"	Curt Weldon	"
1994	"	"	"	"	"	"	"	"	"	"
1995	"	Daniel R. Glickman	"	"	"	"	"	"	"	Jeffrey M. Donahoe
1996	"	"	"	"	"	John B. Breaux	"	"	"	"
1997	"	"	"	"	"	"	"	"	"	"
1998	"	"	"	"	"	"	"	"	"	"
1999	"	"	"	"	"	"	"	"	"	"
2000	"	"	"	"	"	"	"	"	"	"
2001	Gale Norton	Ann M. Veneman	"	"	Christine Todd-Whitman	"	"	"	"	"
2002	"	"	"	"	"	"	"	"	"	"
2003	"	"	"	"	Michael O. Leavitt	"	"	"	"	A. Eric Alvarez
2004	"	"	"	"	"	"	"	"	"	"
2005	"	Mike Johanns	"	"	Stephen L. Johnson	Blanche L. Lincoln	"	"	"	"
2006	Dirk Kempthorne	"	"	"	"	"	"	"	"	"
2007	"	"	"	"	"	"	"	Wayne T. Gilcrest	"	"

Footnotes: 1 - Chairman, 1940 to date; 2 - Chairman, 1929 to 1939; 3 - Member, 1929 to March 1, 1968; 4 - Member, March 2, 1968 to December 12, 1989; 5 - Member, December 13, 1989 to date

Migratory Bird Conservation Commission
realty.fws.gov/mbcc.html